

D. W. ROBBINS,

WHOLESALE AND RETAIL DEALER IN

CLOTHING, HATS,

BOOTS, SHOES, GLOVES,

AND

FURNISHING GOODS.

Prices always lower than the lowest.

The only one price store in the city.

ALL GOODS SOLD FOR CASH.

South side Huerfano, east of Tejon St.

Colorado Springs Directory,

Manitou and Colorado City.

A. DANFORD,

ATTORNEY-AT-LAW.

Room 8, Union Block.

COLORADO SPRINGS.

TURNER BROS.

JEWELLERS,

East side Tejon, north of Huerfano St.

REPAIRING FINE WATCHES A SPECIALTY.

PUBLIC LIBRARY
OF THE CITY OF
COLORADO SPRINGS

~~9-17-8856~~
~~272~~
1879-80

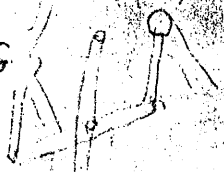

ARTISTS'
COLORS
AND
MATERIALS.

AINSWORTH BROWN,

Wholesale and Retail Dealer in

PAINTS, OILS, PAPER HANGINGS,

Window Glass, Varnishes, Brushes, Window Shades, Etc.,

NO. 213 TEJON STREET.

CHARLES E. AIKEN,

NATURALIST, TAXIDERMIST AND FURRIER.

DEALER IN OBJECTS OF

Natural History, Curiosities, Stereoscopic Views, Etc.

Headquarters for Tourists and others wishing souvenirs of Colorado.

COLORADO SPRINGS, COL.

B. H. GURNSEY,

LANDSCAPE PHOTOGRAPHER,

Pike's Peak Avenue,

COLORADO SPRINGS, COLORADO.



For Reference Only

Pikes Peak
Regional Library

District

b104760574c



Colorado Springs, Colo.

IN SCENERY

tail.

GUE.

ing.

AMPS, ETC.

Printed by Wells

PUBLIC LIBRARY
OF THE CITY OF
COLORADO SPRINGS

TRIBE & JEFFERAY,
Booksellers, Stationers,
NEWSDEALERS,
PRINTERS AND BINDERS.

Fine Stationery and Job Work a Specialty.

GEO. H. MARSH, Manager Printing Dep't.

- | | | |
|----------------------|-----------------------|-----------------------|
| Miscellaneous Books, | Russia Leather Goods, | Rocky Mountain Views, |
| Blank Books, | Paper Weights, | Memorandums, |
| Pocket Cutlery, | Playing Cards, | School Books, |
| Fishing Tackle, | Pocket Books, | Glass Inkstands, |
| Window Shades, | Albums, | Fixtures, |
| Stationery, | Passe-partouts, | Velvet Frames. |

WALL PAPER, PAPER BAGS,
WRAPPING PAPER,
Cigars, Tobacco and Cigarettes.

An elegant line of Genuine Meerschaum Pipes and Cigar Holders.

We keep Acker, Merrall & Condit's Fine Imported and Key West Cigars.

Branch Store at Leadville.

PUBLIC LIBRARY
OF THE CITY OF
COLORADO SPRINGS



COLORADO SPRINGS IN 1878.

COLORADO SPRINGS,
MANITOU AND COLORADO CITY
[COLORADO,]
DIRECTORY!

917.88
Cancel

Containing a Historical Sketch of Colorado Springs and Manitou, an Alphabetical List of Citizens, a Classified Business Directory, List of Officers of the United States, State, County and Municipal Governments; Churches, Schools, Fire Department, Societies, etc., etc.

39251

1879-80.

PUBLIC LIBRARY
OF THE CITY OF
COLORADO SPRINGS

COMPILED AND PUBLISHED BY
W. H. H. RAPER & CO.

COLORADO SPRINGS, COLO.
TRIBE & JEFFERAY, PRINTERS, BINDERS AND STATIONERS.
1879.

C
27
1879-1880

INTRODUCTORY.

In offering this Directory to the citizens of Colorado Springs, Colorado City and Manitou, we wish to say that it has been our purpose to make it as complete and accurate as a first publication of the kind can be.

We desire to express our thanks for many courtesies shown us, and we trust that a kind Providence may continue the prosperity of the places for which the work is intended.

In the future as other editions shall be required, no effort will be spared to make them measure with the growth of the cities.

W. H. H. RAPER & CO.,
Publishers.

August, 1879.

Entered according to act of Congress, in the year 1879,
By W. H. H. RAPER & Co.,
In the office of the Librarian of Congress, at Washington.

COLORADO SPRINGS.

The town of Colorado Springs is located on a beautiful plateau in the valley of the Fontaine qui Bouille on the Denver and Rio Grande Railway, seventy-five miles south of Denver, and forty-five miles north of Pueblo, in latitude $38^{\circ} 50' 0.28''$, and longitude $104^{\circ} 49' 15.1''$, according to Prof. Dean of the U. S. Coast Survey. It is situated about five miles from the base of the mountains which here rise suddenly from the gently rolling prairie without the intervening foot-hills so common to mountain ranges. Immediately west of the town Pike's Peak, the great landmark of the Rocky Mountains, rises to an altitude of 14,336 feet, its snow-clad summit being accessible by good trails from the Springs, can be readily reached on horseback in five or six hours, the round trip being now frequently made in a day.

The town was founded by the Colorado Springs Company in 1871, the first stake having been driven upon what was then the open prairie, on the last day of July of that year. The town site as originally platted and recorded included an area of about 300 acres, but it has since been greatly enlarged by two additions and now covers some 1,200 acres. The streets, which are laid out at right angles run nearly north and south and east and west, the former being over two miles and the latter about three-fourths of a mile in length. They are from 100 feet to 140 feet in width. The blocks are each four hundred feet

square, and are divided by alleys twenty feet wide, running generally north and south. The lots in the centre or business part of the town are 25 feet front by 190 feet deep. The residence lots are generally 50 feet by 190 feet, but many of those in the suburbs of the town are much larger. The land surrounding the town site is laid out into ten, twenty and forty acre pieces, many of which are well cultivated, and otherwise improved. The town is amply supplied with irrigating water, which is carried through sixty miles of main and lateral canals along each side of every street, outside of the sidewalks. Along these canals, at intervals of twenty-five feet, have been planted over seven thousand shade trees which are growing rapidly and give the town the appearance of a vast grove. Water for drinking and culinary purposes is obtained from Ruxton's creek, five miles to the westward, a stream that has its source in springs near the top of Pike's Peak. It is carried by gravity through nineteen miles of cast iron pipe throughout every part of the town. The supply is ample for a population of twenty thousand persons, and in purity and healthfulness it is unexceptionable. The water rates are lower than in any town or city in the State.

The educational interests of the town are carefully attended to. The public school building is one of the finest structures in the State. Colorado Collegè, one of the most flourishing institutions of learning in the New West, is located here. Its magnificent new building and ample campus, including one hundred acres of valuable ground in the northern portion of the town, excite the admiration of all who visit the place. In addition to the above there are several private schools for the young.

All of the principal religious denominations are represented here. The Episcopalians, Baptists, Presbyterians, Cumberland Presbyterians, Methodists, Congregationalists, Unitarians and Catholics have well built churches and large and growing congregations.

The present population of the town, August 20th, 1879, is from 5,000 to 5,500, not including the many persons—probably numbering fully a thousand—who are always temporarily stopping here for health or pleasure.

A large mercantile business is done in Colorado Springs.

During the year ending July 31, 1879, lumber, groceries, flour, feed, grain, dry goods, boots and shoes, hardware, drugs, etc., etc., were sold to the amount of \$2,000,000. In addition to this about \$175,000 worth of wool was marketed here. El Paso county, of which Colorado Springs is the capital, now stands at the head of the wool producing counties of the State. Probably 200,000 head of sheep are now pastured upon its luxuriant grasses. The wool clip from these the past season aggregated over 800,000 pounds. Seventy-seven individuals and firms are engaged in wool growing in the county, most of them residing in, and all drawing their supplies from Colorado Springs. This is also the centre of a large trade in horses and beef cattle.

The livery business is conducted on a large scale, there being no fewer than six establishments of the kind in the town. Several of them are not exceeded with respect to the kind and quality of their stock by any in the State.

There are three banks in Colorado Springs, one National and two private, which justly rank among the soundest financial institutions in the west.

The altitude of Colorado Springs, 6,000 feet above the level of the sea, its protection in a great measure from the north and west winds, by the Divide on the north and the mountain range on the west, render the climate of this locality one of the most salubrious and delightful to be found in the world. Its altitude and proximity to the mountains temper the summer heat, the nights during that season being always cool enough for comfort. During the autumn and winter months the atmosphere is dry and invigorating with almost uninterrupted sunshine. But little rain falls during the autumn and none in the winter, and usually the snow fall is confined to the spring months when the ground being warm, it soon melts away. Thousands of invalids of all classes flock hither and to Manitou, and nearly all find relief from their respective ailments, while very many, particularly those suffering from asthma, throat and lung troubles, dyspepsia and general debility, are permanently cured.

The scenery around Colorado Springs is of the most beautiful and varied description. Within an hour's drive of the town, over magnificent roads, can be seen some of the grandest

combinations of natural views upon the continent. Among the places which should be visited by all who come to this locality are the following:

CHEYENNE MOUNTAIN, over the new carriage road leading through beautiful mountain scenery to Beaver Creek, and by the Seven Lakes to the summit of Pike's Peak.

CHEYENNE CANON to the falls of Cheyenne Creek.

MANITOU, with its celebrated mineral springs.

UTE PASS and the falls of the Fountain.

IRON SPRINGS in Engleman's Canon.

MANITOU CANON and the grotto therein.

SUMMIT OF PIKE'S PEAK, either by Bear Creek or Ruxton's Creek.

MANITOU PARK in the mountains, 25 miles from Colorado Springs.

GARDEN OF THE GODS.

GLEN EYRIE.

MONUMENT PARK.

AUSTIN'S BLUFFS and ranche.

Of the view of the mountains from Colorado Springs an able writer says:—

"The main range itself is out of sight, but Pike's Peak and Cheyenne Mountain, two of the grandest mountains in the whole system, are in full view, each magnificent with a glory of its own; and there is a symmetry, yet a diversity, in the whole scene that is presented to the vision, which is, we believe, unique.

Immediately in the foreground, run the Monument and the Fountain, their course marked by a luxuriant growth of Cottonwood and Willow, and the rich bottom land along their borders quickly coming under cultivation. Beyond, there stretches a long line of low hills, or rather the cliffs of a long plateau, known as the "Mesa," its surface level almost as a table (whence its name), and its long straight line contrasting sharply with the serrated mountains behind. Opposite to the point of view, the Mesa is broken through, allowing the passage of the Fountain which runs down from the west, and then, receiving the tribute of the Monument, turns somewhat sharply towards the south. To the left, Bear Creek and Cheyenne Creek, hastening also to pour their waters into the Fountain, break up the surface of the Mesa, and relieve its uniformity by their groves of Cottonwood and other trees.

Looking a little to the right, the vermilion rocks of the Gate of the "Garden of the Gods," which lies in a hollow on the far side of the Mesa, are seen rising above its level, and the

"Hog Back," of which they form a part—a curious series of upturned and shattered sand-stone rocks—can be traced some distance to the left, somewhat like a long double wall following the contour of the lower spurs of the Foot-Hills.

Straight in front, rising to a height of 14,336 feet, and apparently but four or five miles distant (though really fourteen or fifteen) is Pike's Peak.

No other Peak of the whole system possesses such an interest as this, for, though it lacks a few feet of being the loftiest, its associations give it a paramount importance. Long ago it was the beacon-tower from which the red men telegraphed with flaming signals to their comrades far away upon the plains or amongst the Parks and Mountains. And in later days, it has generally been the first point seen by the traveler crossing the Plains. It was on the 15th of November, 1806, that Major Pike, in command of the first expedition sent out to explore this region by the War Department, caught sight of the Peak which has ever since bore his name. Then with one accord he and his small party gave three cheers for the "Mexican Mountain." In 1858, the "Pike's Peak gold fever" set in, reaching its culmination in the following year, when thousands made their way from all parts of the States to the new El Dorado, confident of speedy fortune. To such the Peak was the great landmark for which they eagerly strained their eyes, day after day, in their toilsome pilgrimage, and the first sight of it gave a fresh impetus to their energy and courage as their visions of wealth grew nearer and clearer. Now, the traveler, as he is borne rapidly and comfortably along the iron highway, looks out impatiently from his cushioned car in search of the same great beacon.

As seen from Colorado Springs, Pike's Peak is a dome-like summit, with a long broken spur running in a north-westerly direction. The lower portion of the mountain is hidden by the Foot Hills in front, which seem to lead up to its slope by a series of gradual ascents; but the whole bulk of the mountain from below timber-line to its summit, is in full view, sublimely beautiful, wrapt in snowy vesture, and resting in eternal calm, continually renewing its spotless garment from the darkest, angriest storms, and flinging back the brilliance of the sunniest skies.

Southward, the view terminates in Cheyenne, a mountain hitherto of comparatively little note and of no great height, but of remarkable beauty. Unlike Pike's Peak, its whole mass is in full view, and it has a completeness and an integrity which impart to it a particularly majestic character, while it possesses all the variety and picturesqueness which belong to the Foot-Hills rather than to the great Peaks.

MANITOU.

The town of Manitou, celebrated for its soda and iron springs, is located in a beautiful glen among the mountains, at the very foot of Pike's Peak, about $5\frac{1}{2}$ miles west of Colorado Springs, with which it is connected by an excellent road leading from the latter town to the great mining regions of South Park and the Upper Arkansas. The site of this town, like that of Colorado Springs, was purchased in 1871 by the Colorado Springs Company, which at once commenced the work of development by the erection of a spacious hotel known as the Manitou House, containing sixty rooms, which was finished and opened for guests in the autumn of 1872. Since then, several additional hotels have been erected, two of which, the Manitou Mansions, popularly known as the Beebee House, built by an English company, and the Cliff House, located at the mouth of Manitou Canon, are large, elegantly appointed houses. There are two or three other small but comfortable hotels or boarding houses, where the cost of living is less than at the larger hotels. In the summer season Manitou is thronged with health and pleasure seekers from all parts of the United States and Europe. During the season of 1878, which was unusually short, 5,651 visitors registered at the several hotels. Owing to its thorough protection from the winds, Manitou is a favorite winter resort for invalids. A number of beautiful villas have been erected

here. The present population of the town is about 400. All the scenery tributary to Colorado Springs is equally accessible from Manitou. The town is well supplied with pure mountain water, in pipes, under heavy pressure.

The mineral springs which have given to this locality a world-wide popularity are eight in number: The Navajoe, the original FONTAINE QUI BOUILLE, or boiling fountain, which gave the name to the creek which it still retains; the Manitou, the water of which resembles that of the famous Seltzer springs in Nassau, as well as that of the Krahuchen springs at Ems; the Shoshone; the Comanche; the Misha-Tunga; the Pawnee; the Iron Ute, and the Little Chief. The latter two are located on Ruxton's creek, while all the others are close to the Fountain. The following analysis of the waters of the principal springs at Manitou have been made by Prof. O. Loew, Mineralogist and Chemist of the Wheeler Expedition. A comparison is made with the waters of the celebrated springs at Spa, in Belgium:—

THE MINERAL SPRINGS AT MANITOU.

IN 100,000 PARTS OF SPRING WATER ARE CONTAINED IN

—OF—	Navajoe.....	Manitou.....	Ute Soda.....	Shoshone.....	Iron Ute.....	Little Chief.....	Spa.....
Carbonate of Soda.....	124.69	52.26	28.82	88.80	59.34	15.16	9.6
Carbonate of Lithia....	0.24	0.21	trace.	trace.	trace.	trace.
Carbonate of Lime.....	129.40	111.00	40.00	108.50	59.04	75.20	12.8
Carbonate of Magnesia..	31.66	20.51	6.10	14.56	13.01	1.9
Carbonate of Iron.....	trace.	1.40	5.78	1.30	4.8
Sulphate of Potassa....	16.21	13.35	trace.	5.12	7.01	6.24	1.1
Sulphate of Soda.....	18.42	19.71	12.24	37.08	30.86	51.88	0.5
Chloride of Sodium....	39.78	40.95	13.93	42.12	31.59	47.97	5.9
Silica.....	1.47	2.01	trace.	trace.	2.69	2.22	6.5
Total solid constituents	361.60	260.00	97.49	281.62	210.87	213.48	43.1
Gases.....	Free Carbonic Acid.
Degree of Fahrenheit..	50.°2	56°	48.°5	44.°3	43°

Reduced to grains in a pint, the analysis reads as follows:

IN A PINT OF THE SPRING WATER ARE CONTAINED:

—OF—	Manitoue.....	Manitou.....	The Soda.....	Shoshone.....	Iron Ute.....	Little Chief.....	Spe.....
Carbonate of Soda.....	8¾	3¼	1¾	6 1-5	4 1-7	1 1-17	3-5
Carbonate of Lithia.....	1-50	1-67	trace.	trace.	trace.	trace.
Carbonate of Lime.....	9 1-17	7¾	2 4-5	7 3-5	4 ½	5¾	½
Carbonate of Magnesia.....	2 1-5	1½	½	1 1-50	1	1-7
Carbonate of Iron.....	trace.	1-10	2-5	½	½
Sulphate of Potash.....	1 1-7	1	trace.	½	½	½	1-14
Sulphate of Soda.....	1¼	1½	¾	2 3-5	2 1-5	3 3-5	1-25
Chloride of Sodium.....	2¾	2¾	1	3	2 1-5	3¾	2-5
Silica.....	1-10	1-7	trace.	trace.	1-5	1-7	9-20
Total solid constituents.....	25 ½	18 1-5	7	19 2-5	14¾	15	3 1-50
Gases.....	Free Carbonic Acid.
Degree of Fahrenheit..	50.°2	56°	48.5	44.°3	43°

These springs were formerly constantly resorted to by the Indians, who not only recognized their refreshing character and their medicinal virtues, but regarded them as special manifestations of the power and goodness of "Manitou"—the Great Spirit. Captain Ruxton, who visited them in 1847, relates a curious legend concerning their origin which, he says, was still current at that date, amongst the Comanches and Shoshones. He says:—

The Indians regard with awe the "medicine" waters of these fountains, as being the abode of a spirit who breathes through the transparent water, and thus, by his exhalations, causes the perturbation of its surface. The Arapahoes, especially, attribute to this water-god the power of ordaining the success or miscarriage of their war expeditions; and as their braves pass often by the mysterious springs, when in search of their hereditary enemies, the Yutas, in the "Valley of Salt," they never fail to deposit their votive offering upon the water sprite, in order to propitiate the "Manitou" of the fountain, and insure a fortunate issue to their "path of war."

Thus at the time of my visit the basin of the spring was filled with beads and wampum, and pieces of red cloth and knives, while the surrounding trees were hung with strips of deerskin, cloth, and moccasins.

The Snakes, who, in common with all Indians, possess

hereditary legends to account for all natural phenomena, or any extraordinary occurrences which are beyond their ken or comprehension, have, of course, their legendary version of the causes which created, in the midst of their hunting-grounds, these two springs of sweet and bitter water; which are also intimately connected with the cause of separation between the tribes of the "Comanche" and the "Snake." Thus runs the legend:

Many hundreds of winters ago, when the cottonwoods on the Big River were no higher than an arrow, and the red men, who hunted the buffalo on the plains, all spoke the same language, and the pipe of peace breathed its social cloud of kinnikinic whenever two parties of hunters met on the boundless plains—when, with hunting-grounds and game of every kind in the greatest abundance, no nation dug up the hatchet with another because one of its hunters followed the game into their bounds, but, on the contrary, loaded for him his back with choice and fattest meat, and ever proffered the soothing pipe before the stranger, with well-filled belly, left the village—it happened that two hunters of different nations met one day on a small rivulet, where both had repaired to quench their thirst. A little stream of water, rising from a spring on a rock within a few feet of the bank, trickled over it, and fell splashing into the river. To this the hunters repaired; and while one sought the spring itself, where the water, cold and clear, reflected on its surface the surrounding scenery, the other, tired by his exertions in the chase, threw himself at once to the ground, and plunged his face into the running stream.

The latter had been unsuccessful in the chase, and perhaps his bad fortune, and the sight of the fat deer which the other hunter threw from his back before he drank at the crystal spring, caused a feeling of jealousy and ill-humor to take possession of his mind. The other, on the contrary, before he satisfied his thirst, raised in the hollow of his hand a portion of the water, and, lifting it toward the sun, reversed his hand, and allowed it to fall to the ground—a libation to the Great Spirit who had vouchsafed him a successful hunt, and the blessing of the refreshing water with which he was about to quench his thirst.

Seeing this, and being reminded that he had neglected the usual offering, only increased the feeling of envy and annoyance which the unsuccessful hunter permitted to get the mastery of his heart; and the Evil Spirit at that moment entering his body, his temper fairly flew away, and he sought some pretense by which to provoke a quarrel with the stranger Indian at the spring.

"Why does a stranger," he asked, rising from the stream at

the same time, "drink at the spring-head, when one to whom the fountain belongs contents himself with the water that runs from it?"

"The Great Spirit places the cool water at the spring," answered the other hunter, "that his children may drink it pure and undefiled. The running water is for the beasts which scour the plains. Au-sa-qua is a chief of the Shoshone; he drinks at the head-water."

"The Shoshone is but a tribe of the Comanche," returned the other; "Waco-mish leads the grand nation. Why does a Shoshone dare to drink above him?"

"He has said it. The Shoshone drinks at the spring-head; other nations of the stream which runs into the fields. Au-sa-qua is chief of his nation. The Comanches are brothers. Let them both drink of the same water."

"The Shoshone pays tribute to the Comanche. Waco-mish leads that nation to war. Waco-mish is chief of the Shoshone, as he is of his own people."

"Waco-mish lies; his tongue is forked like the rattle-snake's; his heart is black as the Misho-tunga (bad spirit). When the Manitou made his children, whether Shoshone or Comanche, Arapahoe, Shian, or Paine, he gave them buffalo to eat, and the pure water of the fountain to quench their thirst. He said not to one, drink here, and to another, drink there; but gave the crystal spring to all, that all might drink."

Waco-mish almost burst with rage as the other spoke; but his coward heart alone prevented him from provoking an encounter with the calm Shoshone. He, made thirsty by the words he had spoken—for the red man is ever sparing of his tongue—again stooped down to the spring to quench his thirst, when the subtle warrior of the Comanche suddenly threw himself upon the kneeling hunter, and, forcing his head into the bubbling water, held him down with all his strength, until his victim no longer struggled, his stiffened limbs relaxed, and he fell forward over the spring, drowned and dead.

Over the body stood the murderer, and no sooner was the deed of blood consummated than bitter remorse took possession of his mind, where before had reigned the fiercest passion and vindictive hate. With hands clasped to his forehead, he stood transfixed with horror, intently gazing on his victim, whose head still remained immersed in the fountain. Mechanically he dragged the body a few paces from the water, which, as soon as the head of the dead Indian was withdrawn, the Comanche saw suddenly and strangely disturbed. Bubbles sprang up from the bottom, and, rising to the surface, escaped in hissing gas. A thin, vapory cloud arose, and, gradually dissolving, displayed to

the eyes of the trembling murderer the figure of an aged Indian, whose long, snowy hair and venerable beard, blown aside by a gentle air from his breast, discovered the well-known totem of the great Wan-kan-aga, the father of the Comanche and Shoshone nation, whom the traditions of the tribe, handed down by skillful hieroglyphics, almost deified for the good actions and deeds of bravery this famous warrior had performed when on earth.

Stretching out a war-club toward the affrighted murderer, the figure thus addressed him:—

"Accursed of thy tribe! this day thou hast severed the link between the mightiest nations of the world, while the blood of the brave Shoshone cries to the Manitou for vengeance. May the water of thy tribe be rank and bitter in their throats!" Thus saying, and swinging his ponderous war-club (made from the elk's horn) round his head, he dashed out the brains of the Comanche, who fell headlong into the spring, which, from that day to the present moment, remains rank and nauseous, so that, not even when half dead with thirst, can one drink the foul water of that spring.

The good Wan-kan-aga, however, to perpetuate the memory of the Shoshone warrior, who was renowned in his tribe for valor and nobleness of heart, struck with the same avenging club a hard flat rock, which overhung the rivulet, just out of sight of this scene of blood; and forthwith the rock opened into a round, clear basin, which instantly filled with bubbling sparkling water, than which no thirsty hunter ever drank a sweeter or a cooler draught.

Thus two springs remain, an everlasting memento of the foul murder of the brave Shoshone, and the stern justice of the good Wan-kan-aga; and from that day the two mighty tribes of the Shoshone and Comanche have remained severed and apart; although a long and bloody war followed the treacherous murder of the Shoshone chief, and many a scalp torn from the head of the Comanche paid the penalty of his death.

An excellent work on the Mineral Waters and Climate of Manitou has been written by Dr. S. E. Solly, of Colorado Springs.

PUBLIC LIBRARY
OF THE CITY OF
COLORADO SPRINGS

PUBLIC LIBRARY
OF THE CITY OF
COLORADO SPRINGS

OFFICIAL DIRECTORY.

NATIONAL GOVERNMENT.

President—Rutherford B. Hayes, of Ohio.
Vice-President—William A. Wheeler, of New York.
Chief Justice—Morrison R. Waite, of Ohio.
Secretary of State—William M. Evarts, of New York.
Secretary of the Treasury—John Sherman, of Ohio.
Secretary of War—George W. McCrary, of Iowa.
Secretary of the Navy—Richard M. Thompson, of Indiana.
Secretary of the Interior—Carl Schurz, of Missouri.
Attorney General—Charles Devens, of Massachusetts.
Postmaster General—David M. Key, of Tennessee.
Speaker of the House of Representatives—Samuel J. Randall,
of Pennsylvania.

Associate Justices of the Supreme Court of the United States.

Nathan Clifford, of Maine;	age, 75 years;	appointed 1857.
Noah H. Swayne, of Ohio;	“ 73 “ “	1862.
Samuel F. Miller, of Iowa;	“ 62 “ “	1862.
Stephen J. Field, of California;	“ 62 “ “	1863.
William Strong, of Pennsylvania;	“ 70 “ “	1870.
Joseph P. Bradley, of N. J.;	“ 65 “ “	1870.
Ward Hunt, of New York;	“ 68 “ “	1872.
John M. Harlan, of Kentucky;	“ 67 “ “	1877.

United States Officials for Colorado.

U. S. Circuit Judge, 8th Circuit—George W. McCrary.
U. S. District Judge—Moses Hallett.
U. S. Attorney—W. S. Decker.
U. S. Marshal—P. P. Wilcox.
Clerk U. S. Courts—Edward F. Bishop.
Assayer U. S. Mint—Herman Silver.
Surveyor General—W. L. Campbell.
Collector Internal Revenue—J. S. Wolfe.
Deputy Collector, 3d District—Walter A. Smith.

PUBLIC LIBRARY
OF THE CITY OF
COLORADO SPRINGS

United States Land Office Officials.

Pueblo District—Ferd. Barndollar, Register; M. H. Fitch,
Receiver.
Central District—J. M. Marshall, Register; E. W. Henderson,
Receiver.
Denver District—Louis Dugal, Register; Samuel T. Thompson,
Receiver.
Fairplay District—John J. Henry, Register; W. K. Burchnell,
Receiver.
Del Norte District—John Cleghorn, Register; Charles A.
Barstow, Receiver.
Lake City District—Henry B. Olney, Register; C. B. Hickman,
Receiver.

Indian Agents.

Los Pinos Agency—J. L. Kelley.
White River Agency—N. C. Meeker.

United States Commissioner.

Colorado Springs—Edgar T. Ensign.

OFFICIAL DIRECTORY.

STATE OF COLORADO.

Governor—Frederick W. Pitkin.
Lieutenant-Governor—Horace A. W. Tabor.
Governor's Private Secretary—W. B. Vickers.
Secretary of State—Norman H. Meldrum.
Deputy Secretary of State—James M. Galloway.
State Treasurer—Nathan S. Culver.
Deputy Treasurer—George R. Culver.
State Auditor—Eugene K. Stimson.
Attorney General—Charles W. Wright.
Adjutant General—Frank Hall.
State Geologist—J. Alden Smith.
Superintendent of Public Instruction—Joseph C. Shattuck.
Superintendent Insane Asylum—P. R. Thombs, M. D.
Superintendent Mute Institute—J. R. Kennedy.
Secretary Land Board—Robert G. Howell.

JUSTICES OF SUPREME COURT.

Chief Justice—Henry C. Thatcher.
Associate Justices—Samuel H. Elbert.
Wilbur F. Stone.

CLERK SUPREME COURT.

Keys Danforth, Denver.

DISTRICT JUDGES.

First District—W. E. Beck, Boulder.
Second District—Victor A. Elliott, Denver.
Third District—John W. Henry, Pueblo.
Fourth District—Thomas M. Bowen, Del Norte.

PUBLIC LIBRARY
OF THE CITY OF
COLORADO SPRINGS.

OFFICIAL DIRECTORY.

DISTRICT ATTORNEYS.

First District—H. M. Orahoad, Central.
Second District—D. B. Graham, Denver.
Third District—John M. Waldron, Pueblo.
Fourth District—C. W. Burris, Silverton.

REGENTS OF THE STATE UNIVERSITY.

L. W. Doloff, George Fritch, F. J. Elbert,
Cascencio Valdez, Horace M. Hale, J. Berkley.

MEMBERS OF THE STATE BOARD OF AGRICULTURE.

Larimer County, Wm. F. Watrus, Wm. A. Bean, Harris
Stratton and John Ryan.
Arapahoe County, J. S. Stanger.
Weld County, B. S. Legrange.
Boulder County, P. M. Hinman.
Jefferson County, M. N. Everett.

MEMBERS OF STATE BOARD OF COMMISSIONERS FOR INSANE ASYLUM.

General T. T. Brown, Denver.
James Macdonald, Pueblo.
Jose B. Momeo, Conejos.
Dr. P. R. Thombs, Pueblo, Superintendent.

INSTITUTE FOR THE EDUCATION OF THE MUTES AND BLIND OF COLORADO [LOCATED AT COLORADO SPRINGS.]

Quarterly meetings of the Board held on the Second
Tuesday of August, November, February and May. Visitors
admitted daily from 8 o'clock A. M. to 1 o'clock P. M. except
Saturday and Sunday. Pupils publish "Deaf Mute Index,"
weekly.

TRUSTEES.

President, R. G. Buckingham, Denver.
Treasurer, G. H. Stewart, Colorado Springs.
Secretary, Matt France, " "
Superintendent, J. R. Kennedy.
Matron, Mrs. Mary E. Kennedy.
Principal, J. P. Ralstin.
Assistant, Hugh M. Harbert.

TERMS OF COURTS—UNITED STATES COURTS.

Circuit Court held at Denver first Tuesday in July and December.

District Court held at Denver first Tuesday in July and December, and at Del Norte on the first Tuesday in August.

SUPREME COURT OF COLORADO.

The Supreme Court is held at Denver. Regular terms: First Tuesday of April and December. Special terms are held when necessary.

DISTRICT COURTS—FIRST DISTRICT.

Jefferson—Golden, Second Tuesday in April and first Tuesday in October.

Boulder—Boulder, first Tuesday in May after 1879 and first Tuesday in November.

Gilpin—Central, first Tuesday in March and September.

Clear Creek—Georgetown, first Tuesday in June and January.

Grand—Hot Sulphur Springs, second Tuesday in July.

Summit—Breckenridge, fourth Tuesday in July.

Routt—Hayden, attached to Grand for judicial purposes.

SECOND DISTRICT.

Arapahoe—Denver, first Tuesday in January and third Tuesday in April.

Elbert—Middle Kiowa, first Tuesday in March.

Weld—Greeley, Third Tuesday in November.

Larimer—Fort Collins, fourth Tuesday in October.

Douglass—Castle Rock, second Tuesday in December.

THIRD DISTRICT.

Las Animas—Trinidad, first Monday in March and September.

Bent—West Las Animas, fourth Monday in September.

Huerfano—Walsenburg, third Monday in January.

Fremont—Canon City, second Monday in April, and first Monday in November.

Pueblo—Pueblo, fourth Monday in April and third Monday in December.

Custer—Rosita, last Monday in May and second Monday in October.

FOURTH DISTRICT.

El Paso—Colorado Springs, second Monday in April and third Monday in October.

Park—Fairplay, fourth Monday in April and first Monday in November.

Costilla—San Luis, first Monday in June.

Conejos—Conejos, second Monday in June.

Rio Grande—Del Norte, fourth Monday in June.

La Plata—Parrot City, first Monday in July.

Saguache—Saguache, third Monday in November.

Hinsdale—Lake City, second Monday in August and December.

Lake—Leadville, first Monday in September, and second Monday in January and first Monday in May.

Ouray—Ouray, fourth Monday in July.

Gunnison—Gunnison, fourth Monday in August.

San Juan—Silverton, second Monday in July, and fourth Monday in September.

Chaffee—Granite, first Monday in January.

COUNTY COURTS.

The following counties, viz: Arapahoe, El Paso, Lake, Park, Rio Grande, Saguache, Summit, and Weld, each hold six terms, beginning on the first Mondays in March, May, July, September, and November. Each of the other counties hold four terms, beginning on the first Monday in March, June, September, and December.

OFFICIALS OF EL PASO COUNTY.

County Judge—E. A. Colburn, R.; term expires 2d Tues. Jan. '80.

County Treasurer—B. F. Crowell, R.; " " " " " "

Sheriff—Peter Becker, Democrat; " " " " " "

County Clerk—Irving Howbert, R.; " " " " " "

County Assessor—Edwin J. Eaton, R.; " " " " " "

Supt. of Schools—James Corry, D.; " " " " " "

Coroner—George H. Stewart, R.; " " " " " "

County { J. C. Woodbury, chm., R.; " " " " " "

Com'rs { Matt France, Republican; " " " " " '81.

{ C. R. Husted, Republican; " " " " " '82.

OFFICIALS OF THE CITY OF COLORADO SPRINGS.

Mayor—~~Matt France.~~ *J. H. Bacon*

ALDERMEN.

1st Ward—J. F. Humphrey, ~~R. C. Lyon.~~ *E. W. Billings*2d Ward—~~M. Kennedy,~~ J. D. Rogers. *A. Brown*3d Ward—B. F. Crowell, ~~L. E. Sherman.~~ *J. E. Johnson*4th Ward—John Lennox, ~~D. W. Robbins.~~ *Chris. Walker*

City Clerk—A. A. McGovney.

City Treasurer—~~F. E. Dow.~~ *Wm. Stark*

City Marshal—J. M. Beall.

Supt. Water Department—Matt France. *James E. C.*City Attorney—A. Danford. *John Campbell*City Physician—~~C. E. Edwards.~~ *E. C. Rumball*

Police Magistrate—G. H. Stewart.

City election is held annually on the first Tuesday in April. Office of City Clerk at County Court House. City Council meets in Union Block on the first Monday evening of each month.

WARD BOUNDARIES.

First Ward lies north of the center of Pike's Peak avenue and west of the center of Nevada avenue.

Second Ward lies north of the center of Pike's Peak avenue and east of the center of Nevada avenue.

Third Ward lies south of the center of Pike's Peak avenue and east of the center of Nevada avenue.

Fourth Ward lies south of the center of Pike's Peak avenue and west of the center of Nevada avenue.

CEMETERIES.

Evergreen cemetery is situate near Mount Washington, south-east of the city.

Catholic cemetery is situate one mile west of the city.

COLORADO SPRINGS FIRE DEPARTMENT.

North side Huerfano street, west of Nevada avenue.

Chief Engineer—B. F. Crowell.

Matt France Hose Company No. 1 holds its regular meetings at Hose house on the second Friday evening in each month.

Foreman—W. R. Roby.

First assistant—H. Clement.

Second assistant—John W. Spencer.

Secretary and Treasurer—J. M. Bolton.

W. S. Jackson Hose Company No. 2 holds its regular meetings on the first Tuesday in each month at the office of the foreman.

Foreman—William Harrison.

First assistant—George R. Culver.

Second assistant—J. C. Morehouse.

Secretary and Treasurer—W. H. McIntire.

Hunter Hook and Ladder Company holds its regular meetings at the office of the secretary on the first Monday evening of each month.

Foreman—A. V. Hunter.

First assistant—J. H. Woodgate.

Second assistant—G. B. Southcote.

Secretary and Treasurer—A. L. Lawton.

COLORADO SPRINGS EDUCATIONAL DEPARTMENT.

James Corry—County Superintendent.

DISTRICT NO. 11.

President—Matt France.

Treasurer—John Potter.

Secretary—J. F. Humphrey.

TEACHERS.

Principal—Prof. H. L. Parker, Miss Kate Tupper, Miss L. R. Noyes, Miss E. E. Wadleigh, Miss Madge Tupper, Miss Mary McMorris, Miss Mabel Wiley.

COLORADO COLLEGE.

This College, founded in 1874, aims to furnish facilities for a liberal education to the rapidly increasing population of Colorado and the adjacent territories. More than fifty acres of valuable land have been deeded to the College by the Colorado Springs Company; and through the liberality of the citizens of the town a handsome and commodious building of stone is now being erected, which it is expected will soon be ready for occupation. The funds and lands pledged for a permanent endowment amount to nearly fifty thousand dollars. The College is not subject to ecclesiastical or political control. The Board of Trustees, composed of representatives of various denominations, fills its own vacancies, and appoints the corps of instruction. In the general intelligence and good order of its people, and in the prevailing moral and Christian influences, which are such important factors in the education of youth, Colorado Springs is not excelled by any college town in the land. The sale of intoxicating liquors for a beverage is forbidden in all deeds of land granted, and is prohibited by ordinance. Students can worship at either of the following churches:—Roman Catholic, Episcopal, Presbyterian, Cumberland Presbyterian, Methodist, Baptist, or Congregational.

BOARD OF TRUSTEES.

REV. E. P. TENNEY,	President,	Colorado Springs.
D. RUSS WOOD,	Vice President,	“ “
JOHN R. HANNA,	Treasurer,	Denver.
REV. ENOCH N. BARTLETT,	Secretary,	Colorado Springs.
GEN. WM. J. PALMER,		“ “
WM. S. JACKSON,		“ “
HON. HENRY W. AUSTIN,		Chicago, Ill.
REV. R. C. BRISTOL,		Colorado Springs.
HENRY McALLISTER, JR.,		“ “
WM. A. BELL, M. D.,		Manitou.
HENRY CUTLER,		Wilbraham, Mass.
HON. N. P. HILL,		Denver.
EDWIN S. NETTLETON,		South Pueblo.
REV. CHARLES B. RICE,		Danvers, Mass.
INCREASE N. TARBOX, D. D.,		Boston, Mass.
REV. W. H. WILCOX,		Reading, Mass.
HON. FREDERIC W. PITKIN,		Ouray.
MATT FRANCE,		Colorado Springs.

EXECUTIVE COMMITTEE.

D. RUSS WOOD, A. M.,	CHAIRMAN.
REV. E. N. BARTLETT, A. M.,	SECRETARY.
WILLIAM S. JACKSON, ESQ.,	
HENRY McALLISTER, JR., ESQ.,	
REV. R. C. BRISTOL,	
JOHN R. HANNA,	TREASURER.

FACULTY.

E. P. TENNEY, President.

WINTHROP D. SHELDON, (Yale) A. M.,
Principal of Preparatory Department, and Professor of Latin
and Greek.

JAMES H. KERR, (Yale) A. M., Ph. B.
Professor of Geology and Chemistry, and Instructor in
Metallurgy.

FRANK H. LOUD, (Amherst) A. M.,
Professor of Mathematics.

REV. CHAS. R. BLISS, (Williams) A. M.,
Professor of Spanish History and Literature, and Principal of
Santa Fe Academy.

EDWARD A. BENNER, (Amherst) A. B.,
Professor of History and Political Science and Principal of Salt
Lake Academy.

FREDERICK W. TUCKERMAN, Assistant.

MISS EMMA BUMP,
Professor of French Language and Literature and of English
Studies.

WILLIAM STRIEBY, E. M.,
Professor of Natural History and Assistant Teacher in Santa Fe
Academy.

RATE OF INTEREST IN COLORADO.

The legal rate of interest when there is no agreement between the parties is ten per centum per annum.

Parties to any bond, promissory note, or other instrument of writing, may stipulate therein for the payment of a higher rate of interest than ten per centum per annum, and any such agreement may be enforced in any court of law or equity in the State.

County orders, State and County warrants and other like certificates of indebtedness, shall bear interest at the rate of ten per centum per annum from the day of presentation thereof for payment to the proper officer, except as in special cases otherwise provided by law.

BUILDING AND LOAN ASSOCIATIONS.

EL PASO BUILDING AND LOAN ASSOCIATION.

Organized March, 1874. Monthly meetings held at Weed's building on the first Monday of each month. Annual meetings are held on the first Monday evening in March. President, R. F. Weitbrec; Secretary, John Harvey; Treasurer, Chas. H. White; Solicitor, E. A. Colburn; Trustees, R. F. Weitbrec, John Harvey, Charles H. White, E. A. Colburn, J. S. Wolfe; W. L. Weed, Harry A. True, Charles T. Barton.

PIONEER BUILDING AND LOAN ASSOCIATION.

Organized January, 1874. Office of Secretary in County Court House. Meetings are held on the first Thursday of each month, at the office of the Secretary. President, Wm. L. Weed; Secretary, A. A. McGovney; Directors, Wm. L. Weed, A. A. McGovney, J. F. Pracht, E. Leonard, Chas. T. Barton.

DENVER AND RIO GRANDE RAILWAY.

Office east side Tejon, south of Huerfano street. President, Wm. J. Palmer; Vice President, W. A. Bell; Secretary, Wm. Wagner; Treasurer, R. F. Weitbrec; Solicitor, H. A. Risley; Auditor, Joseph W. Gilluly.

BANKS.

EL PASO COUNTY BANK.

East side of Tejon street, south of Pike's Peak avenue.

FIRST NATIONAL BANK OF COLORADO SPRINGS.

Northwest corner of Tejon street and Pike's Peak avenue. Capital, \$50,000. President, C. B. Greenough; Cashier, Irving Howbert; Assistant Cashier, J. F. Humphrey. Directors: C. B. Greenough, G. H. Stewart, Irving Howbert, B. F. Crowell, C. E. Greenough.

THE PEOPLE'S BANK OF COLORADO SPRINGS.

Capital, \$50,000. S. W. Corner Tejon and Huerfano streets. President, James H. B. McFerran; Cashier, A. V. Hunter; Assistant Cashier, W. H. McIntire.

THE LITTLE GIANT TELEGRAPH LINE.

Chartered in 1874. The line wire, which runs in various directions across the city, has a total length of four miles. Ed. Frost, Superintendent; T. C. White, Treasurer.

IMPROVEMENT COMPANIES.

CENTRAL COLORADO IMPROVEMENT COMPANY.

Incorporated January 11th, 1872. Capital Stock, \$3,750,000. Wm. J. Palmer, President; Chas. B. Lamborn, Vice President; W. B. Gaskill, Secretary and Treasurer.

COLORADO SPRINGS COMPANY.

Incorporated July 20th, 1871. Capital Stock issued, \$300,000. Wm. J. Palmer, President; Henry McAllister, Jr., Executive Director; W. B. Gaskill, Secretary and Treasurer.

NATIONAL LAND AND IMPROVEMENT COMPANY.

Incorporated April 17th, 1866. Capital Stock issued, \$300,000. President, Henry McAllister, jr.; Secretary, W. B. Gaskill.

SOUTHERN COLORADO COAL AND TOWN COMPANY.

Incorporated May 11, 1876. Capital Stock, \$1,000,000. Wm. J. Palmer, President; Chas. B. Lamborn, Vice President and Manager; W. B. Gaskill, Secretary and Treasurer.

MINING AND PROSPECTING COMPANIES.

COLORADO SPRINGS SMELTING COMPANY.

Organized March 1, 1879. President, Dr. T. G. Horn; Vice President, J. H. Fletcher; Secretary, A. H. Corman; Treasurer, J. P. Ralstin.

CENTENNIAL PROSPECTING AND MINING COMPANY.

Organized 1879. President, A. Everhart; Secretary A. H. Corman; Treasurer, W. B. Gaskill.

THE A. V. PROSPECTING AND MINING COMPANY.

Organized 1879. President, A. B. Corman; Secretary, A. H. Corman; Treasurer, Wm. Bush.

CRESTED MINING COMPANY OF COLORADO.

Organized April 5, 1877. Office at A. L. Lawton's office. President, R. R. Crawford; Secretary and Treasurer, A. L. Lawton. Directors, R. R. Crawford, Aaron Capehart, A. L. Lawton, Wm. L. Weed, Charles Ayre.

SILVER WING MINING AND REDUCTION COMPANY.

Office, N. W. corner Tejon street and Pike's Peak avenue, second story. President, D. Russ Wood; Treasurer, J. S. Wolfe; Secretary, Matt France.

CRYSTAL PARK MINING AND MILLING COMPANY.

Office, N. W. corner Tejon street and Pike's Peak avenue. President, M. I. Couch; Vice President, N. R. Cornell; Superintendent Mines, J. B. Howard; Secretary, C. W. Cornell. Directors: M. I. Couch, N. B. Cornell, J. B. Howard.

THE COLORADO SPRINGS PROSPECTING AND MINING COMPANY.

Organized 1875. Capital, \$150,000. President, R. C. Lyon; Vice President, J. O. Knox; Treasurer and Secretary, E. J. Eaton. Trustees: R. O. Lyon, J. O. Knox, E. J. Eaton, W. H. Macomber, Lewis Hager.

THE BARTLETT MOUNTAIN MINING COMPANY.

Organized 1876. Capital, \$50,000. Office in Colorado Springs. President, John Potter; Secretary and Treasurer, Henry McAllister, jr. Trustees: John Potter, Henry McAllister, jr., Wm. Lennox, E. J. Eaton, C. E. Wellesley.

COLORADO SPRINGS GAS AND COKE COMPANY.

Organized July 24, 1879. Capital Stock \$100,000. Office opposite Postoffice Block. President, D. Russ Wood; Vice President, John H. Bacon; Treasurer, H. A. True; Directors, Irving Howbert, William S. Jackson; Secretary, William H. Bacon.

LIBRARY ASSOCIATIONS.

EL PASO COUNTY LIBRARY.

Northwest corner Tejon street and Pike's Peak avenue, up stairs. President, D. Russ Wood; Vice President, H. A. Risley; Recording and Corresponding Secretary, J. C. Pearce; Treasurer and Librarian, Edgar T. Ensign.

Membership fee, \$3.00. Subscription—Yearly, \$5.00; half yearly, \$3.00; quarterly, \$2.00.

Members are entitled to books at five cents per volume; subscribers pay no fee during the period of their subscription. Borrowers, who are neither members nor subscribers, are charged ten cents per volume.

L. L. LIBRARY.

Organized July, 1876, located in Hodgman's block. President, E. L. Peery; Vice-President, M. A. Barker; Secretary, C. B. Wilson; Treasurer, E. L. Peery; Librarian, E. S. Bidleman.

ROCKY MOUNTAIN CLUB.

President, Dr. R. H. Lamborn, Philadelphia; Vice-President, D. Russ Wood, Colorado Springs; Secretary, Dr. S. E. Solly, Colorado Springs; Treasurer, Wm. S. Jackson, Colorado Springs.

Board of Managers—D. Russ Wood, Colorado Springs; Henry McAllister, jr., Colorado Springs; Wm. S. Jackson, Colorado Springs; H. A. Risley, Colorado Springs; Wm. J. Palmer, Colorado Springs; Wm. A. Bell, Manitou; Hon. Moses Hallett, Pueblo; Chas. B. Lamborn, Pueblo; R. H. Lamborn, Philadelphia.

LODGES AND SOCIETIES.

EL PASO LODGE NO. 13, A. F. & A. M.

Regular communications second and fourth Saturday evenings of each month at hall, northeast corner of Tejon street and Pike's Peak avenue. W. M., William M. Strickler; S. W., John Potter; J. W., Oscar Hafner; Treasurer, B. F. Crowell; Secretary, A. S. Welch; S. D., A. L. Lawton; J. D., Chas. A. Lee; Tyler, John Murphy; Past Masters, B. F. Crowell, S. M. Buzzard, E. T. Stone.

COLORADO SPRINGS CHAPTER NO. 6, R. A. M.

Regular convocations first and third Tuesdays of each month at hall northeast corner Tejon street and Pike's Peak avenue. High Priest, J. P. Barnes; King, B. F. Crowell; Scribe, Irving Howbert; Captain of Host, A. Sagendorf; Principal Sojourner, B. P. Anderson; Treasurer, Irving Howbert; Secretary, T. G. Horn; Royal Arch Captain, C. T. Barton; Captain Third Vail, Ed. J. Eaton; Captain Second Vail, J. M. Ellison; Captain First Vail, John Potter.

PIKE'S PEAK LODGE NO. 7, (COLORED), A. F. & A. M.

Organized June 1878. Regular communications first and third Monday evenings of each month. W. M., Alex. McGaugh; S. W., J. F. Curtis; J. W., Wm. S. Ross; Treasurer, Marshall Green; Secretary, A. Curtis; S. D., Walter Davis; J. D., George W. Reed; Tyler, Alex. Valley; Past Masters, A. W. Ramsey, Alex. McGaugh, J. F. Curtis.

NEW WEST LODGE NO. 19, I. O. G. T.

Meets in hall northeast corner Tejon street and Pike's Peak avenue, on Monday evening of each week. W. C. T., James H. Young; W. V. T., Mrs. Phil. Mosser; W. Secretary, James B. Murphy; W. Treasurer, Miss Eliza Somerville; W. F. Secretary, Chas. E. Knapp; W. A. S., Mrs. Alice Murphy; W. Chaplain, Wm. L. Bartlett; W. M., Allie Barker; W. D. M., Miss Julia Mosser; Sentinel, Miss May Somerville; Guard, Lorenzo Vella; P. W. C. T., Levi B. Farrar; Lodge Deputy, O. H. Peck.

EL PASO COUNTY MEDICAL SOCIETY.

Organized March, 1879. Stated meetings are held on the second Tuesday of each month in Colorado Springs. President, Dr. W. M. Strickler; Vice President, Dr. B. P. Anderson; Secretary and Treasurer, Dr. S. E. Solly.

Executive Committee:—Dr. W. M. Strickler, Dr. B. P. Anderson, Dr. S. E. Solly, Dr. E. C. Kimball, Dr. J. Reed.

COLORADO SPRINGS PHILHARMONIC SOCIETY.

Organized January, 1879. Meets in Unity Hall, Thursday evening of each week. President, Linus E. Sherman; Vice President, Dr. S. Davis; Secretary, Miss Annie Tuck; Treasurer, B. R. Reynolds; Musical Director, W. B. Manning; Librarian, Arthur Rogers.

PHI DELTA PI SOCIETY OF COLORADO COLLEGE.

Organized 1877. Meets at the College every Friday evening. Annual exhibition first Friday in December. President, F. W. Tuckerman; Vice President, L. D. Ratliff; Recording Secretary and Treasurer, E. B. Curtis; Corresponding Secretary, J. C. Pearce; Critic, W. B. Manning; Librarian, J. R. Pickett.

COMPANY B, FIRST COLORADO CAVALRY.

Organized 1873. Rank and file, 55. Armory over Fire Department. Captain, T. H. Burnham; First Lieutenant, W. H. Macomber; Second Lieutenant, A. H. Barrett; Quarter Master Sergeant, John Courter; O. Sergeant, W. H. Roby; Second Sergeant, Wm. Saxton; Third Sergeant, Edward Frost; Fourth Sergeant, D. W. Robbins; Fifth Sergeant, G. B. Southcote; First Corporal, Chas. Hansell; Second Corporal, J. D. Clark; Third Corporal, Thos. Varley; Fourth Corporal, V. E. Smith; Buglers, O. J. Barker, W. F. Dewey; Farrier, J. Pixley.

THE EL PASO CLUB.

Organized October 1877. N. side Pike's Peak avenue west of Tejon street. Semi-annual meetings first Monday in May and November. Monthly meetings for the election of members on the first Monday of each month. President, W. S. Jackson; Vice President, Dr. S. E. Solly; Secretary, Dr. James A. Hart;

Treasurer, Irving Howbert. Executive Committee—W. S. Jackson, Dr. S. E. Solly, Dr. James A. Hart, Irving Howbert, E. S. Randall, B. F. Crowell, Chas. H. White.

POST OFFICE.

Postmaster, E. I. Price; Assistants, Charles Howbert, Frank Lewis, Joseph Ericson, Wm. H. Bacon. The office is open from 7 a. m. to 8 p. m. Sundays from 11 a. m. to 1 p. m., and from 3:30 to 6 p. m. Mails arrive and depart as follows:

Going South and East—Closes, 11:25 a. m.; Arrives, 4:15 p. m.

Going North—Closes, 4:00 p. m.; arrives, 11:40 a. m. Manitou, every day except Sunday. Closes 11:15 a. m.; arrives, 11:15 a. m.

Colorado Springs to Easton, departs Mondays, Wednesdays and Fridays at 6 a. m.; arrives Tuesdays, Thursdays and Saturdays at 12 m.

Colorado Springs to River Bend, departs Mondays at 6 a. m.; arrives Saturdays at 5 p. m.

Colorado Springs to Canon City, departs Thursdays at 6 a. m.; arrives Fridays, 9 p. m.

Rate of box rent: Glass boxes 40 cents per quarter; lock boxes, \$1.00 per quarter.

YOUNG MEN'S CHRISTIAN ASSOCIATION.

ROOMS No's. 11 AND 13, UNION BLOCK.

The organization of this association was effected on the 12th day of November, A. D. 1878, at the Baptist church, by the adoption of a good constitution, showing the design of the association to be a united effort to promote the interests of evangelical religion in this city, especially among young people, and under that constitution the following officers were elected:

J. H. Woodgate, President; Geo. De La Vergne, First Vice President; Linus E. Sherman, Second Vice President; A. H. Corman, Treasurer; J. C. Pierce, Corresponding Secretary; C. D. Choate, Recording Secretary. On the 9th of December, 1878, there were four standing committees appointed, Devotional, Mission, Membership and Visiting, and the following persons were elected chairman of said committees: Linus E. Sherman of Devotional, N. Tooker of Mission, P. S. Williams of Membership, and J. W. Taylor of Visiting.

At the annual election of officers January 13th, 1879, the following changes were made: Linus E. Sherman, First Vice President; Geo. De La Vergne, Second Vice President; and Will. D. Gaby, Recording Secretary; and at same meeting Mrs. S. G. Cleveland, of Chicago, was employed as General Secretary.

God has blessed the work, and the Association is now in a prosperous condition, having large and commodious reading rooms in Union Block, with a supply of books, magazines, papers, writing material, etc., free to all. A daily noon-day prayer meeting is sustained, and devotional meetings every Tuesday evening. A general invitation is extended to all to visit the rooms and to enjoy perfect freedom in any or all their meetings.

J. H. WOODGATE, President.

S. G. CLEVELAND, General Secretary.

CHURCHES.

BAPTIST CHURCH.

Southeast corner of Weber and Kiowa streets. Pastor, Rev. James Goodman; residence, northeast corner of Nevada avenue and Yampa street. Trustees—O. T. Barker, C. H. White, Linus E. Sherman. Deacons—A. Peck, Geo. Wilson, Linus E. Sherman. Chorister, E. A. Colburn. Officers of Sabbath school—Superintendent, E. A. Colburn; Assistant Superintendent, L. E. Sherman; Secretary and Librarian, E. F. Wright; Treasurer, Crayton B. Wheeler. Order of Services—Preaching every Sabbath 11 a. m. and 7:30 p. m. Sabbath school after morning services. Prayer meeting on Wednesday evening at 7:30.

CONGREGATIONAL CHURCH.

South side Bijou street, west of Nevada avenue. Pastor, Rev. R. T. Cross; residence, southeast corner Tejon and Boulder streets. Trustees—E. S. Joslyn, F. L. Martin, F. L. Rouse, O. T. Peck, J. D. Rogers. Deacons—E. S. Joslyn, Prof. W. D. Sheldon, Prof. Jas. H. Kerr. Clerk, E. T. Ensign; Treasurer, Rev. E. N. Bartlett; Organist and Chorister, W. B. Manning; Superintendent Sabbath school, Ira P. Holcomb. Preaching services—11 a. m. and 7 p. m., from Nov. 1st to April 1st; 7:30 p. m. the rest of the year. Sunday school, 12:15 p. m.

Prayer meeting, Wednesday evening. Communion, first Sunday morning of January, March, May, July, September and November. Ladies' Society, each alternate Thursday. Ladies' Missionary Society, last Saturday of each month. Young Ladies' Missionary Society, first Saturday of each month. Children's Mission Band, first Saturday of each month. Church Sociable, fourth Thursday evening of each month.

The reader is cordially invited and will be heartily welcomed to any of our gatherings.

CHRISTIAN CHURCH.

Worship in the M. E. Church, (south). Southwest corner Weber and Cucharas streets. Elder J. P. Ralstin officiating; residence, east end of Pike's Peak avenue.

CUMBERLAND PRESBYTERIAN CHURCH.

West side of Tejon, north of Bijou street. Pastor, Rev. W. A. Hyde; residence at parsonage adjoining church. Elders—J. H. Woodgate, John Wilson. Regular Sabbath Services—11 a. m., 7:45 p. m. in summer and 7:15 p. m. in winter; Sabbath School at 9:30 a. m.; J. H. Woodgate, Superintendent. Prayer meeting Wednesday evenings. Ladies' Missionary Society and Sewing Circle meet each alternate Friday afternoon at 2 o'clock. We have no stated-salaries nor promised amounts from any member, but raise all expenses by freewill offerings taken up each Sabbath morning, viz: First and third, a collection for Pastor's salary; second, for incidental expenses; fourth, for Missions.

FREE METHODIST CHURCH.

Rev. W. M. Adams, Preacher in charge. D. M. Rose, Class-leader. Membership, eight. Services held, at present, at 10:30 a. m., and 7:30 p. m. Sabbaths, at the house of H. A. Crouch. Prayer Meetings, Thursday evenings, commencing at 7:30, at the same place.

METHODIST EPISCOPAL CHURCH.

South side of Huerfano, east of Weber street. Pastor, Rev. W. L. Slutz; residence at the parsonage east side of Weber, south of Huerfano street. Trustees—Irving Howbert, F. H.

Sutherland, R. M. Chambers, N. Hodgman, Dr. T. G. Horn, T. W. Hull, Dr. J. W. Erwin. Stewards—Dr. T. G. Horn, A. H. Corman, D. W. Robbins, Wm. Bush, J. W. Gilluly, J. H. Drinkwater, F. H. Sutherland, E. E. Hooker. Class-leaders—A. H. Corman, J. W. Taylor. Officers of Sabbath School—Superintendent, Omar Hudson; Assistant Superintendent, Will. D. Gaby; Secretary and Treasurer, D. W. Robbins; Librarians—Alice Riggs, T. J. Osborne; Organist, Carrie Newman. Order of Services—Preaching every Sabbath at 11 a. m. and 7:30 p. m.; Sabbath School at 9:30 a. m.; Prayer and Teachers' meeting Wednesday evenings; Young People's meeting Friday evenings.

PRESBYTERIAN CHURCH.

Southwest corner of Weber and Kiowa streets. Pastor, Rev. T. C. Kirkwood, D. D.; residence west side of Nevada avenue north of St. Vrain street. Elders—Robert Douglass, E. Copley, George H. Stewart, John Lennox, George De La Vergne. Trustees—E. Leonard, M. Kennedy, F. H. Austin, John Curr, John Lennox. Officers of Sabbath School—Superintendent, George De La Vergne; Assistant Superintendent, John Lennox; Secretary, Robert W. Anderson. Order of services—Preaching, 11 a. m. and 7 p. m.; Sabbath School, 3 p. m.; Prayer meetings, Wednesday evenings at 7:30.

GRACE PROTESTANT EPISCOPAL CHURCH.

Southwest corner Weber street and Pike's Peak avenue. Rector, Rev. J. F. Walker; residence, north side of Huerfano, east of Corona street. Senior Church Warden, William Wagner; Junior Church Warden, Dr. S. E. Solly; Secretary, W. B. Gaskill; Treasurer, C. E. Durkee; Vestrymen—Cornelius Eubank, J. F. Humphrey, M. C. Wilbur, C. Elwell, C. E. Wellesley, D. Russ Wood. Services—11 a. m. and 7:30 p. m.; Sunday school, 3 p. m.

COLORED BAPTIST CHURCH.

Services are held in Colored Methodist Church. Pastor, ———. Trustees—Chas. R. Robinson, Walter Davis, John Jones.

AFRICAN M. E. CHURCH.

Northwest cor. Pueblo ave. and Weber street. Pastor, Rev. A. W. Ramsey; residence, east side Weber street, south of Vermejo avenue. Trustees—J. S. Carter, Geo. Rollins, J. F. Curtis. Class Leader, Geo. Rollins. Stewards—Geo. Rollins, J. F. Curtis, A. W. Carter. Officers of Sabbath school—Superintendent, Rev. A. W. Ramsey; Secretary, Miss Eliza Rollins; Treasurer, Mrs. W. M. Ross; Librarian, William Carter. Order of Services—Preaching every Sabbath at 11 a. m. and 7:30 p. m. Sabbath school at 3 p. m. Prayer meeting, Wednesday evening at 7:30.

ROMAN CATHOLIC CHURCH.

South side of Cucharas, west of Tejon street. Pastor, Rev. Edward A. Delahante; residence, adjoining church. Mass and preaching every Sunday morning at 10:15. Sabbath school at 2:30 p. m.; Vespers at 7:30 p. m.

UNITY CHURCH.

East side Cascade avenue, north of Bijou st. Trustees—W. A. Conant, G. S. Barnes, C. T. Barton, Giles Crissey, Wm. H. Macomber, L. Whipple; Thomas Hughes, Secretary.

PUBLIC LIBRARY
OF THE CITY OF
COLORADO SPRINGS

ABBREVIATIONS.

Agt.....	Agent.
Asst	Assistant.
Ave.....	Avenue.
Bdg	Boarding.
Bds.....	Boards.
C C	Colorado City.
Clk.....	Clerk.
Col'd	Colored.
Cor	Corner.
C S	Colorado Springs.
D	Democrat.
D & R G R W....	Denver & Rio Grande Railway.
Emp.....	Employe.
Gent	Gentleman.
M	Manitou.
Manfr	Manufacturer.
N E.....	Northeast.
N W	Northwest.
Propr.....	Proprietor.
R	Republican.
Res	Residence.
Rest	Restaurant.
Rev.....	Reverend.
S E	Southeast.
St	Street and Saint.
S W	Southwest.
Secy.....	Secretary.
Supt	Superintendent.
Treas	Treasurer.

PUBLIC LIBRARY
OF THE CITY OF
COLORADO SPRINGS

GILES CRISSEY,

DEALER IN

Chicago Finishing, Ceiling,
SIDING AND FLOORING,



MOULDINGS, DOORS, SASH AND BLINDS,

Corner Bijou and Tejon Streets.

ORDERS FROM TOWN OR COUNTRY

Always Receive Prompt and Careful Attention.

MACOMBER & POTTER,

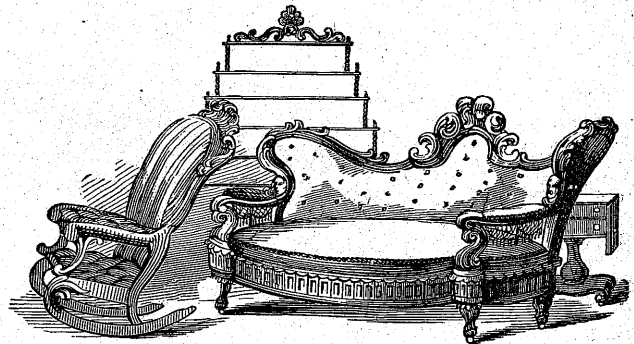

WHOLESALE AND RETAIL DEALERS IN

FURNITURE,

Carpets, Queensware and House Furnishing Goods,

North side Huerfano, west of Tejon St.

Streets of Colorado Springs.

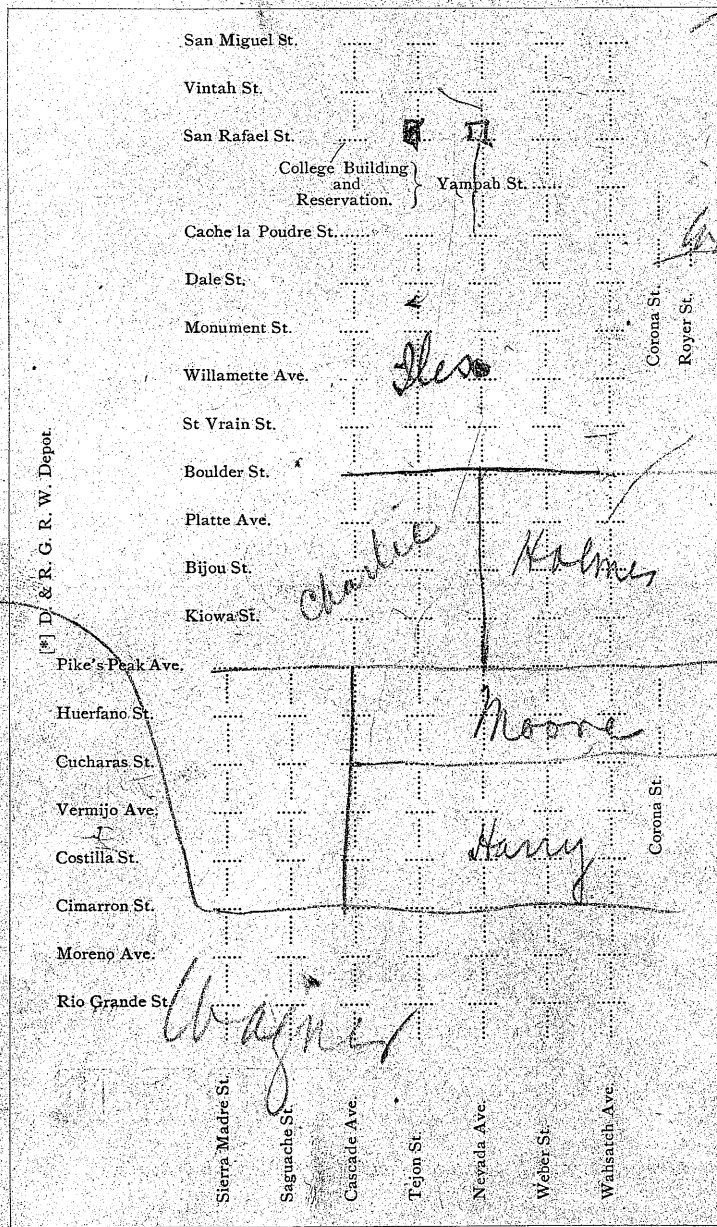

COLORADO SPRINGS CITY DIRECTORY.

1879-80.

A.

- Abell, H., freighter, residence, east side Wahsatch avenue, south of Cucharas st.
- Adams, A. D., hostler, Bacon & Son's, boards Central Hotel.
- ADAMS, Dr. A. W., physician, n w corner Tejon and Kiowa sts.
- Adams, David, liveryman, boards Central Hotel.
- Adams Express Company, Omer Palmer, agent, e side Tejon st., n of Pike's Peak avenue.
- Adams, F. W., Teller First Nat'l Bank, boards Colorado Springs Hotel.
- Adams, John Q., clerk, e side Tejon, n of Huerfano st., residence, e side Tejon, s of Costilla st.
- Adams, Rev. Wm. M., pastor Free Methodist Church, residence, w side Corona, n of Cach la Poudre st.
- Addams, Mrs. Mary T., boarding house, e side Nevada, n of Platte avenue.
- Adee, C. T., stock grower, e side Weber, n of Kiowa st.
- Aeby & Hay, (Fred W. Aeby and Thos. A. Hay) stove dealers and copper and tinsmiths, n side Huerfano st., e of Cascade avenue.
- Aeby, Fred W., res n side Huerfano st, w of Nevada avenue.
- African Methodist Episcopal Church, Rev. A. W. Ramsey, pastor, n w corner Pueblo ave and Weber st.

AIKEN, CHAS. E., taxidermist and furrier, room No. 4, Wanless block, res n e corner Weber and Huerfano sts.

CHARLES E. AIKEN,
NATURALIST, TAXIDERMIST AND FURRIER.

DEALER IN OBJECTS OF

Natural History, Curiosities, Stereoscopic Views, Etc.

Headquarters for Tourists and others wishing souvenirs of Colorado.

COLORADO SPRINGS, COL.

AIKEN & HUNT, (Chas. E. Aiken and Wm. Hunt), dealers in pianos, organs, and sheet music.

Aiken, James E., merchant, res n e cor Weber and Huerfano sts.
Akin, Mollie, Star Laundry, s side Pike's Peak, w of Nevada avenue.

Aldridge, H. H., gent, res s side Cucharas st, e of Wahsatch avenue.

Allen, Alfred, jeweler, e side Tejon, n of Huerfano st, boards Pascoe's Hotel.

Allen, L. R., fruit and vegetables, w side Weber, n of Kiowa st.

Allen, Mrs. Mary A., w side Weber, n of Kiowa st.

Allen, —, miner, w side Wahsatch avenue, n of St. Vrain st.

Alsop, Samuel, jr., s w cor Weber and San Rafael st.

ANDERSON, Dr. B. P. (Anderson & Solly), physician; res s e cor Nevada and Pike's Peak aves.

Anderson, Mrs. C. A., s side Vermijo ave e of Weber st.

Anderson, Edward P., gentleman; w side of Nevada n of Willamette ave.

ANDERSON & GABY (Robert W. Anderson and Wm. Gaby), contractors and builders; s w cor Pike's Peak and Nevada aves.

ANDERSON & GABY,

CONTRACTORS AND BUILDERS.

Shop southwest corner Pike's Peak and Nevada Avenues.

ANDERSON, ROBERT W., res s side Cucharas st e of Wahsatch ave.

ANDERSON & SOLLY (B. P. Anderson and S. E. Solly), physicians; s e cor Pike's Peak and Nevada aves.

ANDERSON, THOS. J., Gen'l Ag't A T & S F R R; res n side Huerfano st e of Nevada ave.

ANDERSON & JOST (Wm. Anderson and John Jost), blacksmiths, s side Huerfano st w of D & R G R W.

ANDERSON & JOST,

GENERAL

Blacksmithing, Horse-shoeing

And Wagon Shop,

SOUTH SIDE HUERFANO STREET, WEST OF D. & R. G. R. W.

ANDERSON, WM., bds Phelps House.

Andrews, M., wool grower, e side of Weber s of Huerfano st.

Andrews, S., e side of Weber s of Huerfano st.

Angel, Charles, emp Spaulding House.

Arenberg, F. W., blacksmith, bds Empire House.

Arnold, Mrs. D., w side Nevada n of Pike's Peak ave.

Arnold, G. M., capitalist and miner, s side Huerfano w of Tejon st, bds Central Hotel.

Ashton, Chas. E., s w cor Wahsatch ave and Huerfano st.

ATHERTON, E. C., clerk Colorado Springs Hotel.

ATHERTON, FRANK, clerk Crawford House.

ATHERTON, J. F., proprietor Colorado Springs Hotel and Crawford House.

Atchison, Thomas, freighter, n side Cucharas st e of Nevada avenue.

Austin, B. O., clerk, s e cor Tejon and Huerfano sts, boards National Hotel.

AUX, GEO. (Sanders & Aux), res n w cor Nevada ave and St. Vrain st.

A. V. Prospecting and Mining Company, President, A. B. Corman.

Avenue Livery Stable, Wilbur & Goodrich, propr's, s side Pike's Peak ave w of Tejon st.

BACON'S NEW BRICK
LIVERY, SALE AND FEED STABLE.

Carriages in Readiness at All Hours

For Manitou, Cheyenne Canon, Garden of the Gods,
Glen Eyrie, Monument Park, etc.,

At Lower Rates than any other Stable in the City.

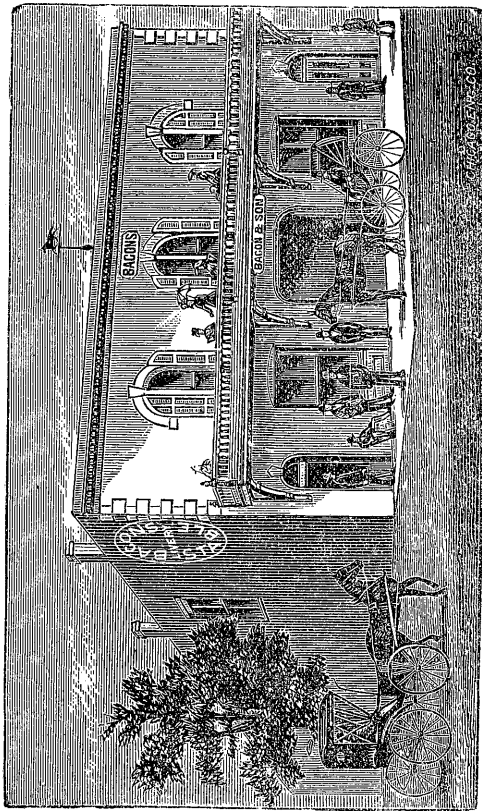

ORDERS BY TELEGRAPH

Will receive prompt attention, and will secure rates

As Low as if by Contract.

J. H. BACON & SON, PROPRIETORS,
COLORADO SPRINGS, COLORADO.

B.

- BACON'S CITY EXPRESS AND TRANSFER, e side Tejon st, n of Pike's Peak ave.
BACON, NEWTON W., prop'r Bacon's express, res w side Nevada ave n of Kiowa st.
BACON, J. H. & SON, (J. H. and W. H. Bacon) livery, feed and sale stable, n side of Pike's Peak ave, w of Tejon st.
BACON, J. H., res n side of Pike's Peak ave, w of Tejon st.
BACON, WM. H. (J. H. Bacon & Son), res n e cor of Nevada ave and Huerfano st.
Backus, C. A., propr Phelps House, s side Huerfano w of Saguache st.
Bailey, Aaron, (cold) laborer, w side of Weber s of Rio Grande street.
Baird, Wm. J., farmer, res e side Nevada ave, s of Costilla st.
Ballou, Leonard, e side Weber n of Kiowa st.
Baltzell, Charles, laborer, boards at Spaulding House.
Baptist Church, s e cor Weber and Kiowa sts
Barber, Thomas, cabinet maker, w side Tejon s of Huerfano st, res e side Cascade s of Moreno ave
Barber, Thomas, jr., clerk, w side Tejon st 'n of Pike's Peak ave, res e side Cascade s of Moreno ave.
Barker, Allie, clerk, e side Tejon, n of Huerfano st, res s e cor Pike's Peak and Wahsatch avenues.
Barker, Charles, clerk, e side Tejon, n of Huerfano st, res s e cor Pike's Peak and Wahsatch avenues.
Barker, O. J., clerk, e side Tejon, n of Huerfano st, res s e cor Pike's Peak and Wahsatch avenues.
Barker, O. T., dry goods, clothing and carpet dealer, e side Tejon, n of Huerfano st, res s e corner Pike's Peak and Wahsatch avenues.

W. L. BARTLETT & CO.,
DENTISTS.



Nitrous Oxide Gas used for the Painless
Extraction of Teeth.

ROBBINS & ARNOLD'S NEW BLOCK, HUERFANO STREET,
COLORADO SPRINGS.

Barlow, J. H., assistant cashier El Paso County Bank, res s side Bijou st, w of Nevada avenue.
 Barnard, Mrs. Melissa, cook, Spaulding House.
 Barnes, George H., attorney at law, No. 7 Union block, res n side Pike's Peak avenue, n of Weber st.
 BARNES, G. S., hardware merchant, e side Tejon, n of Huerfano st, res s side of Kiowa, e of Weber st.

G. S. BARNES,

Wholesale and Retail Dealer in

SHELF AND HEAVY HARDWARE,

Stoves, Tinware, Iron, Steel, and Nails.
 Builders', Miners' and Blacksmiths'
 Supplies in General.

GUNS, PISTOLS AND AMMUNITION.

WAGONS, CARRIAGES AND WAGON STOCK.

Oak, Ash and Hickory Lumber, Agricultural Implements, Etc.

Headquarters for Kirby & Wheeler Mowers, Osborne Reapers and Self-Binding Harvesters, Hollingsworth and Coates Sulky Rakes, Studebaker Wagons, and the celebrated Cortland Carriages, Tents, Wagon Covers, and Camp Equipage.

Agent for the Hazard Powder Company.

Tejon Street, - - - Colorado Springs.

BARNES, JAMES P., salesman, e side Tejon, n of Huerfano st, res e side Nevada avenue, n of Kiowa st.
 Barnes, Walter, shoemaker, w side Tejon st, s of Pike's Peak avenue, boards w side Wahsatch avenue, s of Cucharas st.
 Barnett, Frank, fruit stand, w side of Tejon, n of Cucharas st.
 Barnett, Wm. W., clerk, w side of Tejon, n of Cucharas st.
 Barr, W. H., clerk, n side Pike's Peak avenue, e of Tejon st, res w side Tejon st, n of Platte avenue.
 BARRETT, A. H., insurance and real estate agent, e side Tejon st, s of Pike's Peak ave, res e side Wahsatch n of Pike's Peak avenue.

ASSETS REPRESENTED,

\$61,250,000.00.

A. H. BARRETT, REAL ESTATE AND INSURANCE AGENT. NOTARY PUBLIC.

Houses Rented, Taxes Paid, Remittances Promptly Made.

East side Tejon St., south of Pike's Peak Ave.,

COLORADO SPRINGS, COL.

Bartels, P., res s e cor Wahsatch ave and Costilla st.
 Bartlett, E. C., blacksmith, n side Huerfano w of D & R G R W, res w side Weber s of Huerfano st.
 Bartlett, Rev. Enoch N., sec Colorado College, res e side of Weber n of Bijou st.
 Bartlett, M. E., freighter, bds w side of Weber s of Huerfano st.
 Bartlett Mountain Mining Company, President, John Potter.
 BARTLETT, WM. L. & CO. (Wm. L. Bartlett and Walter F. Norton), dentists, s side Huerfano w of Tejon st.
 BARTLETT, WM. L., res s side Huerfano w of Tejon st.
 Barton, Charles T., s side Huerfano e of Tejon st.
 Basey, Robert, w side Weber n of Bijou st.
 Basham, Nathan, freighter, s e cor Monument and Corona st.
 Bates, F. P., painter, boards at Empire House.
 Battell, W. S.
 Baumgarten, J., upholsterer and carriage trimmer, s side Huerfano st, e of Cascade ave, bds s e cor Cascade and Vermijo avenues.
 Baxter, Miss Mary, domestic, n side Platte w of Nevada ave.
 Bayne, Judson, expressman, e side Wahsatch n of Willamette avenue.
 Bayne, Silas T., carpenter, e side Wahsatch ave n of Dale st.

Beach, Miss Jennie, domestic, s e cor Nevada and Pike's Peak avenues.

Beadon, Richard G., clerk, w side Tejon st, n Pike's Peak ave.

Beall, J. N., city marshal, res e side Cascade, s of Merino ave.

Beckwith, Paul, gent, res n w corner Weber and Bijou sts.

Beckwith, Mrs. T. C., n w cor Weber and Bijou sts.

Beekley, John F., watchmaker, s w cor Tejon st and Pike's Peak avenue, boards Spaulding House.

Belcher, A. J., gardener, s side Cucharas st, e of Wahsatch ave.

Bell, Wm., (cold) laborer, w side Wahsatch, s of Pike's Peak avenue.

BENBOW, Dr. T. A., homeopathic physician, n side Huerfano st, e of Nevada avenue.

Bennett, C. C., stage driver, boards at Central Hotel.

Bennett, E. L., clerk, res w side Tejon st, n of Platte avenue.

Bennett, Lorenzo, clerk, n side Pike's Peak avenue, e of Tejon st, res w side Tejon st, n of Platte avenue.

Bentler, Ianthus, n side Huerfano st, e of Wahsatch avenue.

Berry, J. J., printer, Mountaineer office, res n side Pike's Peak e of Wahsatch avenue.

Bevins, O. P., freighter, e side El Paso st, n of Platte avenue.

Bidelman, Ed. S., clerk, e side Tejon st, s of Pike's Peak avenue, boards Pascoe's Hotel.

Biedenbach, Joseph, baker, e side Tejon st, s of Huerfano st.

Bishop, Charles H., clerk, Sweet's warehouse, res e side Tejon, n of Cucharas st.

Bird, Joseph T., clerk, w side Tejon st n of Pike's Peak ave.

Bissell, Dr. C. R., physician, n side Pike's Peak ave e Tejon st.

Bistin, D. P., carpenter.

Black, Mrs Martha O., w side Tejon n of St. Vrain st.

Blaine, Mrs. Julia S., n e cor Nevada and Platte aves.

Blake, Mrs. Esther H., n side Pike's Peak ave, e of Weber st.

Blake, Dr. F. T., physician, n side Pike's Peak ave, e of Weber st.

Blake, John W., fish and oyster dealer, bds Spaulding House.

Blake, Wesley, U. S. signal office, No. 20 Union Block, boards Pascoe's Hotel.

Blakeslee, Mrs M. A., n side Kiowa e of Weber st.

Blandin, J. C., freighter, w side Weber st n of Willamette ave.

Bletso, A. J., clerk Colorado Springs Hotel.

Boeshanz, —, gent, n w cor Tejon st and Willamette ave.

Boggs, Charles, porter, Phelps House.

Bolton, J. M., job printer Gazette office, bds Pascoe's Hotel.

Bosworth, George A., mgr W U T Co., n side Huerfano w of Tejon st, res n side Cucharas w of Saguache st.

Bouttelle, M. J., w side Weber n of Boulder st.

Bowen, Thomas M., Judge of Fourth Judicial District, boards National Hotel.

Bohm.

PORTRAITS.

CRAYONS, WATER COLORS,

AND

INDIA INK PORTRAITS,

A specialty.

284 Fifteenth Street, Denver, Colorado.

Bown, Horace, painter, w side Tejon s of Kiowa st.

Boyd, Miss A. B., dressmaker, n side Wahsatch ave s of Huerfano st.

BRADBURY, W. C., res w side Tejon n of Kiowa st.

BRADBURY, WOODGATE & HUNDLEY, (W. C. Bradbury, J. H. Woodgate, and J. E. Hundley), proprs Colorado Springs and Leadville stage line, office Woodgate & Hundley's boot and shoe store. [See advertisement on inside back cover.]

Braden, A., emp Bacon & Son, bds Central Hotel.

Braden, Albert, bds e side Tejon n of Cucharas st.

Braden, James, blacksmith, n side Pike's Peak ave e of Tejon st, bds n side Pike's Peak w of Nevada ave.

Braden, Zeb., blacksmith, bds Phelps House.

Brent, Martin, clerk Pascoe's Hotel.

Breuchand, A. A., carpenter, s side Pike's Peak avenue, e end.

Bridge, Mrs. G., e side of Weber, n of Bijou st.

Brigham, Thos. S., butcher, s w cor Nevada avenue and Bijou st.

Brinkerhoff, John C., gent, w side Tejon, s of Bijou st.

Bristol, Rev. Richard C., w side Nevada avenue, n of Kiowa st.

Brook, Dr. G. E., dentist, e side Tejon st, s of Costilla st.

Brooking, Robert E., bds Spaulding House.

- Brooks, G. S., n side Bijou st, e of Nevada avenue.
 Brooks, Henry W., No. 1 Cascade Terrace.
 Bromley, O. B., n side Bijou, w of Tejon st.
BROWN, AINSWORTH, dealer in paints, oils, etc., No. 213
 n Tejon st, res s w cor Nevada avenue and Boulder st.
 (See advertisement on first inside cover.)
 Brown, C., carpenter, n side Pike's Peak, e of Wahsatch ave.
 Brown, Mrs. E., e side Sierra Madre st, s of Mereno avenue.
 Brown, Fred P., farmer, n w cor Cascade avenue and Cimarron st.
 Brown, F. P., gent, n e cor Cascade avenue and St. Vrain st.
 Brown, O. F., clerk, bds Kenney's restaurant.
 Brown, H. F., painter, bds Phelps House.
 Brown, J., s e cor Wahsatch avenue and Cucharas st.
 Brown, Theodore, market gardener, Cheyenne road, s of D. &
 R. G. R. W.
 Brown, Wm. D., millwright and machinest, n w cor Cascade
 avenue and Cimarron st.
 Brown, Wm. H., teamster, w side D & R G R W n of water
 tank.
 Brush, M. R., gunsmith, s side Moreno w of Cascade ave.
 Brusó, Edward, carpenter, n side Pike's Peak ave e of Tejon st,
 res s side Moreno w of Cascade ave.
 Buchannan, Miss R. C., teacher, bds w side Weber st n of
 Willamette ave.
 Buckingham, George M., cook, Empire House.
BUCKINGHAM, ROBERT H., boot and shoe dealer, w side
 Tejon n of Huerfano st, res s side Huerfano e of Tejon
 street.
BUCKINGHAM, MRS. R. H., home intelligence office, s side
 Huerfano e of Tejon st.

R. H. BUCKINGHAM,

Manufacturer and Dealer in the Best Quality of

BOOTS AND SHOES.

Repairing done to Order.

BIG GOLDEN BOOT, TEJON STREET.

- Buckley, M., plumber and gas fitter, e side Tejon st n of Pike's
 Peak ave, bds n side Pike's Peak ave e of Tejon st.
 Buckner, John, hostler, Wilbur & Goodrich's.
 Bugbee, Miss Annie, n w corner Wahsatch ave and Huerfano st.
 Buisma, J. P., bakery, w side Wahsatch ave n of Bijou st.
 Bump, Miss Emma, prof of French in Colorado College, boards
 e side Nevada s of Pike's Peak ave.
 Bunnell, T. P., e side Wahsatch ave s of Huerfano st.
 Burnham, T. H., stock grower and miner, e side Cascade ave n
 of Bijou st.
 Burpee, Nathaniel, blacksmith, bds Empire House.
 Burr, Mrs. Frances E., bdg house, e side Nevada s of Pike's
 Peak ave.
 Burritt, Charles H., laundry, e side Nevada ave n of Cache la
 Poudre st.
BURSON, D. F., plasterer and mason, s side Pike's Peak ave e
 of Corona st.

D. F. BURSON,

PLASTERER AND BRICKLAYER.

Calcimining and Repairing

Done on short notice.

SATISFACTION GUARANTEED.—PRICES REASONABLE.

Leave orders at Dozier's Shop or West's Bakery.

- Burtner, J., freighter and miner, n w cor Moreno ave and
 Saguache st.
 Bush, George, carpenter, e side Tejon n of Cucharas st.
BUSH, WILLIAM, bakery and lunch room, w side Tejon st n
 of Pike's Peak ave, res s side Costilla st w of Cascade ave.
 Butterfield, James, bricklayer, bds Spaulding House.
 Byrne, L., stage driver, bds Central Hotel.
 Byrne, H. E., freighter, s side Huerfano, w of Saguache st.
 Byron, L. J., miner, w side Weber, s of Cimarron st.
 Byron, J. G., freighter, w side Weber, s of Cimarron st.

WILLIAM BUSH,
BAKER AND CONFECTIONER.

DEALER IN

Groceries, Fresh and Canned Fruits, Jams,
 Jellies, Candies, Nuts, Etc.

FROSTED CAKES FOR WEDDINGS AND FESTIVALS.

COLORADO SPRINGS, - - - - COLORADO.

C.

Cairns, George, bookkeeper, n e cor Tejon st and Pike's Peak
 avenue, res e of El Paso st.
 Caldwell, S. H., miner, n side Pike's Peak, e of Wahsatch ave.
 Cameron, Miss Lizzie, domestic, s w cor Wahsatch and Pike's
 Peak avenues.
 Campbell, Frank, e side Tejon, n of Dale st.
 Campbell, L. C., carpenter, n side Willamette st, w of Nevada
 avenue.
 Capehart, Aaron, miner, n side Dale st, w of Nevada avenue.
 Carithers, S. J., emp water dept, w side Weber st, s of Vermijo
 avenue.
 Carpenter, A. F., plasterer, bds Phelps House.
 Carpenter, Fred E., teamster, n w cor Cucharas and Saguache sts.
 Carr, J. C., clerk Crawford House.
 Carroll, Miss Lizzie, nurse, e side Tejon, s of Kiowa st.
 Carroll & Ratigan, (P. F. Carroll and Lizzie Ratigan), proprs
 Vienna bakery, n side Pike's Peak avenue, e of Tejon st.
 Carroll, P. F., res n side Pike's Peak ave, e of Tejon.
 Carter, A. W., barber, w side Wahsatch avenue, s of Costilla st.
 Carter, I. S., (cold) barber, e side Nevada, s of Vermijo avenue.
 Carter, James, painter, s side Willamette, e of Wahsatch ave.
 Carter, James, baker, Colorado bakery.
 Carter, John, (cold) waiter National Hotel.
 Carter, John F., miner, bds Kenney's restaurant.
 Carter, O., (cold) paper hanger, e side of Corona, s of Huerfano
 street.
 Carter, Thos. L., (cold) barber, s side Huerfano, e of Tejon st,
 res s e cor Wahsatch avenue and Bijou st.
 Carter, T. L., barber, w side Wahsatch, s of Vermijo ave.
 Case, Mrs. Catherine T. V., bdg house, n side Huerfano st, w of
 Nevada avenue.

PUBLIC LIBRARY
 OF THE CITY OF
 COLORADO SPRINGS

Case, James H., carriage painter, n side Huerfano st, w of Ne-
 vada avenue
 Case, M., miner, e side Wahsatch avenue, s of Cucharas st.
 Caymer, Mrs. E., w side Nevada, n of Pike's Peak ave.
 Centennial Prospecting and Mining Company.
 Central Colorado Improvement Company, e side Tejon, s of
 Huerfano st.
 CENTRAL HOTEL, J. P. McMillen, propr, w side Tejon, n of
 Huerfano st.
 Ceymore, Charles, harness maker, w of D & R G R W, opposite
 water tank.
 Chambers, A. L., fruit and confectionery, w side Tejon, s of
 Kiowa st.
 Chambers, R. M., res Garden of the Gods.
 Chaney, Frank H., barber, e side Tejon st, s of Pike's Peak ave-
 nue, res s side Pike's Peak avenue, e of Corona st.
 Chapin, E. C., freighter, w side Wahsatch avenue, s of Cimarron
 st.
 Chapin, E. N., freighter, w side Wahsatch, s of Vermijo ave.
 Chapin, O. E., freighter, w side Wahsatch, s of Vermijo ave.
 Chapman, Charles, hostler, Wilbur & Goodrich's, bds Kenney's
 restaurant.
 Chapman, J. W., laborer, w side Costilla st, w of Cascade ave.
 CHAPPELL, MRS. HELEN M., ladies' bazaar, National
 Hotel block.

MRS. HELEN M. CHAPPELL,
LADIES' BAZAAR.

A fine Line of Zephyrs and Wools, Pictures and Frames, Ladies' Furnishing
 Goods, etc.

NATIONAL HOTEL BLOCK.

Charlton, A. H., No. 7 Cascade Terrace, n side Kiowa st, e of
 Cascade ave.
 Charlton, Mrs. J. E., No. 7 Cascade Terrace, n side Kiowa st, e
 of Cascade ave.
 Chase, William, bds e side Nevada ave n of Kiowa st.
 Christie, C. J., telegraph operator W U office, bds Central Hotel.
 CHURCH, C. W. & CO., (C. W. and E. Church), druggists,
 w side Tejon n of Huerfano st.

C. W. CHURCH & CO.,
PRESCRIPTION DRUGGISTS.

A large assortment of

Perfumery, Combs, Brushes, Toilet Articles,
 Trusses and Shoulder Braces.

PURE KENTUCKY WHISKIES,

BEER, ALE AND PORTER, for Medicinal Purposes.—Domestic and
 Imported Cigars.

*One door south of Central Hotel, Tejon Street,
 COLORADO SPRINGS.*

CHURCH, C. W., res n w cor Wahsatch ave and Costilla st.
 CHURCH, MISS E., res n w cor Wahsatch ave and Costilla st.
 Clark, Dr. A. B., physician, e side Tejon s of Kiowa st.
 Clark, Mrs. A. B., dressmaker, e side Tejon s of Kiowa st.
 Clark, A. N., n w cor Dale and Corona sts.
 Clark, Delia, emp Spaulding House.
 Clark, George, laborer, bds Phelps House.
 Clark, H. J., drug clerk, s w cor Tejon st and Pike's Peak ave,
 bds Pascoe's Hotel.
 Clark, J. E., jailer and constable, n w cor Cascade and
 Vermijo aves.
 CLARK, JAMES L., gardener, n e cor Weber st and Pike's
 Peak avenue.
 Clark, James T., freighter, n w cor Dale and Corona sts.
 Clark, L. W., laborer, s side Costilla st w of Cascade ave.
 Clark, Miss Mary T., domestic, w side Nevada n of Platte ave.
 Clark, William, propr Colorado Springs Nursery, n e cor
 Cheyenne and Platte aves.
 Clark, William, dairyman, e of Alleghany st.
 Clark, Mrs. R. B., w side Wahsatch s of Vermijo ave.
 Clay, Mrs. Elizabeth, w side Nevada s of Pike's Peak ave.
 Cleary, N. T., e side Tejon s of Kiowa st.
 CLEMENT & RUSSELL, (H. Clement and D. A. Russell).
 CLEMENT, H. (Clement & Russell), res e side Nevada s of
 Moreno ave.
 Clement, H. S., night police, s e cor Nevada and Moreno aves.
 Clement, J. V., joiner, s e cor Nevada and Moreno aves.
 Cline, S. E., printer, Mountaineer office, n side Pike's Peak ave
 w of Tejon st.

H. CLEMENT.

D. A. RUSSELL.

CLEMENT & RUSSELL,
CONTRACTORS AND BUILDERS

In Stone and Brick Work.

Estimates furnished.

Satisfaction guaranteed.

Clinkscales, John H., w side Nevada s of Pike's Peak ave.
 Clinkscales, Mrs. J. W., w side Nevada s of Pike's Peak ave.
 Cobb, H., carpenter, e side Wahsatch n of Pike's Peak ave.
 Cocorane, Miss Lizzie, domestic, s side Boulder e of Corona st.
 Colburn, E. A., County Judge, county court house, res w side
 Wahsatch n of Pike's Peak ave.
 Colburn, J. M., gardener, n side Pike's Peak ave e of Weber st.
 Colby, Fred. A., foreman of news dept Gazette office, res s e
 cor Pike's Peak ave and Tejon st.
 Colby, George, messenger W U Tel Co, res n side Pike's Peak
 ave e of Tejon st.
 Coleman, Annie, (cold) child's nurse, s side Kiowa w of Tejon st.
 Coleman, William A., blacksmith, s w cor Moreno ave and
 Sierra Madre st.
 Collins, Mrs. Anna, laundry, w side Cascade ave s of Huerfano st.
 Collins, J., laborer, bds Phelps House.
 Collins, Wm., laborer, bds Phelps House.
 COLORADO BAKERY, W. B. Robbins, propr, n side Huer-
 fano st w of Nevada avenue.
 Colorado College, Cascade ave and Cache la Poudre st.
 Colorado Live Stock Company, F. L. Martin, President.
 Colorado Springs Chapter No. 6, R. A. M., meets first and third
 Tuesday evenings
 COLORADO SPRINGS COMPANY, e side Tejon s of Huer-
 fano street.
 Colorado Springs Gas and Coke Co., opposite postoffice block.
 COLORADO SPRINGS GAZETTE, daily and weekly.
 Colorado Springs and Manitou Hack Line.
 Colorado Springs Nursery, n e cor Cheyenne and Platte aves.
 Colorado Springs Prospecting and Mining Company.
 Colorado Springs Smelting Company.
 Colorado Sunday Mountaineer, n side Pike's Peak ave w of
 Tejon street.
 Conant, W. A., emp D & R G R W, res e side Cascade ave n
 of Bijou street.

PUBLIC LIBRARY
 OF THE CITY OF
 COLORADO SPRINGS.

COLORADO BAKERY

AND

CRACKER FACTORY,

HUERFANO STREET, (Fire Department Block.)

Largest oven; most complete facilities; employ the most experienced bakers.

ORDERS PROMPTLY FILLED.

We bake everything usually kept in a first-class Bakery.

FRESH CRACKERS, ALL KINDS.

WHEAT, GRAHAM AND RYE BREAD.

Cakes, all kinds; Rusks, Rolls, Buns, Pies, etc.

HOT ROLLS EVERY MORNING.

Wagon runs daily to all parts of the city, and to Colorado City and Manitou.

ICE CREAM PARLOR AND LUNCH ROOM

In connection.

W. B. ROBBINS,
PROPRIETOR.

Conant, W. L., clerk at S. Sessler's, res e side Cascade ave n of Bijou street.
Cone, S., freighter, n side Rio Grande st w of Cascade avenue.
Congregational Church, s side Bijou st w of Nevada avenue.
Conklin, Wm. F., clerk, w side Tejon n of Huerfano st, boards at Spaulding House.
Conley, Thomas, hostler, Wilbur & Goodrich's, bds Kenney's restaurant.
Connor, Miss Mary, domestic, e side Cascade ave n of St. Vrain st.
Connor, John, tailor, s side Pike's Peak ave e of Tejon st, bds Eureka House
Converse, Wm H., gunsmith, n side Pike's Peak ave w of Tejon street, res s e cor Tejon and Cimarron sts.
COOK & SHEPHERD, (Jeremiah J. Cook and E. B. Shepherd) livery and sale stable, n side Cucharas e of Tejon st.
COOK, JEREMIAH J., res e side Tejon n of Cucharas st.
Cook, Mrs. J., s w cor Moreno ave and Sierra Madre st.
Coombs, Mrs. Clara, chambermaid National Hotel.
COOMBS, DR. L. D., homeopathic physician, n w cor Tejon and Kiowa sts, res n w cor Kiowa st and Nevada ave.
Cooper, Arthur E., waiter, Colorado bakery.
Cooper, Cloud, druggist, bds n side Huerfano st w of Nevada ave.
Copley, E., e side Tejon s of Costilla st.
Coram, Joel, s side Pike's Peak ave e of Corona st.
Corman, A. B., gent, s side Huerfano st e of Wahsatch ave.
CORMAN, A. H., city editor Mountaineer, Mountaineer office, res s side Huerfano st e of Wahsatch ave.
Corum, J. J., n w cor Costilla st and Pueblo ave.
Couch, M. J., bds Pascoe's Hotel.
Couchman, George, w side Tejon s of Costilla st.
Couchman, Mrs. Margaret, carpet weaver, w side Tejon s of Costilla st.
County Court House, s w cor Nevada ave and Kiowa st.
COURTER & WOODRING, (John Courter and Charles L. Woodring), plasterers and bricklayers, s side Pike's Peak avenue e of Tejon st.

COURTER & WOODRING,
CONTRACTORS AND BUILDERS,

Plastering, Bricklaying and Calcimining.

MANUFACTURERS OF BRICK AND LIME.

South side Pike' Peak Ave., east of Tejon St.

COURTER, JOHN, res e side Corona st s of Pike's Peak ave, Covert, D. S., miner, n e cor Pike's Peak and Cascade aves. boards Colorado Springs Hotel.

Cowles, L. W., carpenter, Whipple & Eaton's, res n side Pike's Peak, w of Nevada ave.

Craig, J. J., compositor, Gazette office.

Craig, Mary, cook, Vienna Bakery.

Craigue, A. D., wholesale and retail grocer, w side Tejon, n of Huerfano st.

Crane, Sophia, (col'd) child's nurse, No. 3 Cascade Terrace, n side Kiowa st, e of Cascade ave.

CRAWFORD HOUSE, J. F. Atherton, propr, s e cor Kiowa st and Cascade ave.

Crawford, Harry J., cigar maker, bds Kenney's restaurant.

Crawford, Robert R., miner, e side Weber s of Huerfano st.

Crested Mining Company, office at A. L. Lawton's.

CRISSEY, GILES, lumber, sash and doors, s side Bijou, e of Tejon st, res w side Nevada ave, n of Boulder st.

Crosby, Ira O., clerk, s side Pike's Peak, w of Nevada ave.

Crosby, Rufus, printer, Mountaineer office, s side Pike's Peak, w of Nevada ave.

Cross, Rev. R. T., pastor Congregational church, s e cor Tejon and Boulder sts

Crouch, Rev. Hiram A., s w cor Yampa and Corona sts.

CROWELL, B. F., county treasurer, county court house, res w side Weber st, s of Pike's Peak ave.

Crystal Park Mining and Milling Co., n w cor Pike's Peak ave and Tejon st, up-stairs.

Culver, E. L., merchant, w side of Nevada, n of Platte ave.

Culver, George R., Deputy State Treasurer, w side Nevada, n of Platte ave.

Culver, Dr. N. S., State Treasurer, w side Nevada, n of Platte ave.

Cummings, John A., s side Dale, e of Corona st.

Cummings, Jonas A., dairyman, s side Dale st, e of Wahsatch ave.

Cunningham, David W., clerk, Colorado bakery.

Cunningham, W. F., propr Canon City hack line, n w cor Tejon and Cucharas sts.

Curr, John, stock grower, w side Tejon, n of Boulder st.

Curtis, Henry, blacksmith, bds Phelps House.

CURTISS & QUEREAU, (Chauncey Curtiss and Frank Que-reau,) proprs National Hotel, n e cor Tejon and Cucharas sts.

CURTISS, CHAUNCEY, res National Hotel.

COLORADO SUNDAY MOUNTAINEER.

Published every Sunday morning, at

COLORADO SPRINGS, - - - - COLORADO.

POLITICS, REPUBLICAN.

TERMS: \$1.50 a year; Strictly in Advance.

NEITHER LABOR NOR EXPENSE

Will be spared to make it the BEST, as it is now the CHEAPEST newspaper in the State.

JOB PRINTING

In all branches promptly executed.

Call on or address,

MOUNTAINEER PRINTING CO.,

COLORADO SPRINGS, COLO.

104760574

D.

- Dabbs, Alfred, (col'd) porter, e side Tejon, n Huerfano st, res with G. S. Barnes.
- Dain, J. E., painter, s side Costilla st, w of Wahsatch ave.
- Dalley, Mattie, s side Pike's Peak, w of Nevada ave.
- Dana, L. C., policeman, w side Weber st, s of Vermijo ave.
- DANFORD, A., attorney at law, No. 8 Union block, res w side Nevada ave, n of Huerfano st. (See advertisement on outside front cover.)
- Daniells, E., compositor Gazette office.
- Danks, Mrs. J. L., stamping, s side Cimarron, e of Weber st.
- Danks, T. R., carpenter, s side Cimarron, e of Weber st.
- Darby, J. C., clerk, bds Spaulding House.
- Darling, A., freighter, bds Central Hotel.
- Darrow, Arthur, baggage master, n side Huerfano st, w of Nevada avenue.
- Davis, Aaron, wood yard, s side Huerfano st, e of Cascade ave.
- Davis, A. D., wool grower, n w cor Tejon and Boulder sts.
- Davis, Corporal Edmund, U. S. Signal officer, bds Pascoe's Hotel.
- DAVIS, L. C., watchmaker and jeweler, s w cor Tejon st and Pike's Peak ave, bds w side Weber, n of Boulder st.
- Davis, J. R., salesman, Colorado bakery.
- Davis, Robert, salesman, e side Tejon, n of Huerfano st, res Weber st.
- Davis, S., (Reynolds & Davis), res e side Wahsatch, n of Pike's Peak avenue.
- Davis, Walter, (col'd).
- Dawson, N. C., freighter, s e cor Moreno ave and Saguache st.
- Dawson, S., bds Spaulding House.
- Day, B. F., printer, bds cor Vermijo and Nevada aves.
- Dean, Samuel, (col'd) cook National Hotel.
- De Forrest, Wm. F., bds n e cor Tejon and St. Vrain sts.
- De Jarnatt, John W., laborer, s w cor Wahsatch avenue and Huerfano st.
- Delahante, Rev. Edward A., pastor Roman Catholic church, s side Cucharas, w of Tejon st.
- De La Vergne, Col. George, fish culturist, Cheyenne road, s of Fountain creek.
- Dement, C. K., freighter, w side Weber, s of Costilla st.
- Dennharet, T., shoemaker, w side Tejon, n of Cucharas st, res n side Cimarron, s of Saguache st.
- DENVER & RIO GRANDE RAILWAY, e side Tejon, s of Huerfano st.
- Derr, Philip, w side Tejon st, s of Vermijo ave.
- Dewey, W. F., billiard parlor, w side Tejon, s of Huerfano st.
- Dickey, J. M., carpenter, s side Cucharas st, e of Nevada ave.

- Dickinson, Mrs. P. A., w side Nevada, s of Moreno ave.
- Dillon, Chester H., carpenter, n side Pike's Peak, w of Nevada avenue.
- Dilts, Samuel M., wheelwright, s side Huerfano st, w of Cascade ave, res n side Pike's Peak ave, e of Tejon st.
- Diston, D. P., carpenter, bds Spaulding House.
- Dixon, A., stone mason, n e cor Cimarron and Sierra Madre sts.
- Doak, Robert, miner, e end of Boulder st.
- Dolan, J. H., freighter, n side Moreno, s of Cascade ave.
- Dolan, Mrs. Matilda, n side Moreno, s of Cascade ave.
- Donovan, James, laborer, w side Wahsatch, n of Pike's Peak ave.
- Donovan, Joseph B., freighter, n w cor Weber and Huerfano sts.
- Doran, Miss Anna, domestic, n side Platte, w of Nevada ave.
- Doran, —, bds Phelps House.
- Doty, Mrs. Carrie, e side Nevada, s of Pike's Peak ave.
- Douglass, Miss Fannie, dressmaker.
- Douglass, William T., sexton city cemetery, w side of Weber st, s of Pike's Peak ave.
- Douglass, Woodroe, stock grower, n w cor Corona st and Pike's Peak ave.
- DOW, F. E., clothing, hats and caps, w side Tejon st, s of Pike's Peak ave, res e side of Weber, s of Costilla st.
- Dow, H. F., clerk, w side Tejon st, s of Pike's Peak ave, boards Colorado Springs Hotel.
- DOWNING & BRIGHAM, (H. A. Downing and T. S. Brigham), meat market, n w cor Tejon and Huerfano sts.
- DOWNING, H. A., res n w cor Tejon and Bijou sts.
- Downs, T., teamster, bds s e cor Corona st and Pike's Peak ave.
- Dozier, D. L., carpenter, e side Cascade, s of Vermijo ave.

JOSEPH DOZIER,
ARCHITECT AND BUILDER.

Drawings Made and Estimates Furnished.

North side Pike's Peak Avenue, east of Tejon Street.

- DOZIER, JOSEPH, contractor, builder and architect, n side Pike's Peak ave, e of Tejon st, res e side Cascade, s of Vermijo ave.
- Dozier, Melissa, e side Tejon, n of Huerfano st.

Draper, A. G., compositor, Gazette office, w side Nevada, s of Vermijo ave.
 Draper, E. F., bookkeeper Gazette office, w side Nevada, s of Vermijo ave.
 Dils, Miss S., e side Wahsatch ave, s of Costilla st.
 Drinkwater, John H., plumber and gas fitter, n side Pike's Peak, w of Nevada ave.
 DRISCOLL, STEPHEN A., carriage and sign painter, s side Huerfano st, w of Cascade ave, res n side Cucharas, e of Tejon st.

S. A. DRISCOLL,

CARRIAGE, SIGN AND ORNAMENTAL PAINTING,

HUERFANO STREET, WEST OF CASCADE AVENUE.

Drum, George, hostler, bds Empire House.
 Duncan, James, musical instruments, n side Kiowa, w of Tejon st, bds Pascoe's Hotel.
 Duncan, Peter A., confectioner, n side Pike's Peak, w of Nevada ave, rooms in Union Block.
 Durfee, Delos, jeweler, bds Spaulding House.
 DURKEE & LEE, (C. E. Durkee and Charles A. Lee), hardware and stoves, w side Tejon st, s of Pike's Peak ave.
 DURKEE, C. E., bds s side Pike's Peak ave, e of Tejon st
 Durkee, D., jr., clerk at Durkee & Lee's, bds s side Pike's Peak ave, e of Tejon st.
 Dusenbury, F. W., laborer, bds n side Vermijo, e of Wahsatch avenue.
 Dysert, Rachel, cook, e side Tejon, n of Cucharas st.

E.

Earnest, F., w side Wahsatch ave, n of St. Vrain st.
 EATON, E. J., (Whipple & Eaton), res e side Nevada, n of Pike's Peak ave.
 Eddings, F. M., carpenter, bds s side Cucharas st, w Cascade ave.
 Edmunds, Ira F., teamster, e side Cascade ave, s of Huerfano st.
 Edwards, Miss M., dress maker, w side Tejon, n of Boulder st.

Edwards, Mrs. M. A., propr city laundry, e side Weber st, s of Vermijo avenue.
 Edwards, William, carpenter, e side Weber st, s of Vermijo ave.
 EDWARDS, DR. C. E., city physician, s e cor Huerfano st and Nevada ave.
 Edelstin, A, tailor, bds Central Hotel.
 Ege, Fred, cabinet maker, s w cor Weber and Costilla sts.
 Eldred, H. R., freighter, s side Vermijo, e of Wahsatch ave.
 Eley & Moore, (Jacob Eley and David Moore), blacksmiths and wagon makers, s side Huerfano st, w of Cascade ave.
 Eley, Jacob, res e side Saguache, s of Huerfano st.
 Eley, Wm., bds e side Saguache, s of Huerfano st.
 Ellis, Harry P., clerk, e side Tejon, n of Huerfano st.
 Ellis, S. E., foreman for Wilbur & Goodrich, bds Kenney's rest.
 Ellison, Frank G., clerk, s side Huerfano st, e of Cascade ave, bds n e cor Cucharas and Saguache sts.
 Ellison, James M., n e cor Cucharas and Saguache sts
 El Paso club, n side Pike's Peak ave, w of Tejon st.
 El Paso county bank, e side Tejon st, s of Pike's Peak ave.
 El Paso county library association, Wanless block.
 El Paso county medical society.
 El Paso livery stable, w side Tejon, n of Huerfano st.
 El Paso Lodge No. 13, A. F. A. M., meets second and fourth Saturday evenings of each month.
 Elston, Robert.
 Elwell, Charles, stock grower, w side Weber st, n Pike's Peak ave.
 Ely, Douglass, wool grower, e side Tejon, n of Monument st.
 Enderly, Jacob J., cook Colorado bakery.
 ENSIGN, EDGAR T., attorney at law and real estate agent, Wanless block, res s side Boulder st, w of Nevada ave.
 Epeneter, Chas. J., clerk, e side Tejon, n of Huerfano st, res n e cor Costilla and Saguache sts.
 Epeneter, George, clerk, e side Tejon, n of Huerfano st, res n e cor Costilla and Saguache sts.
 Epler, E. B., freighter, n side San Miguel st, w of Nevada ave.
 ERICKSON, P., dry goods and notions, e side Tejon st, n of Pike's Peak ave, bds Pascoe's Hotel.
 ERICKSON, MRS. P., millinery, e side Tejon st, n of Pike's Peak ave, bds Pascoe's Hotel.
 Estes, Miss Delia, domestic, w side Wahsatch ave, s of Huerfano st.
 Estes, John, w side Wahsatch ave, s of Huerfano st.
 Everleth, M. W., clerk True & Sutton's, No. 6 Cascade Terrace, n side Kiowa st, e of Cascade ave.
 Ezell, B. R., hostler, w side Tejon, n of Huerfano st, bds Central Hotel.
 Ezell, W. S., freighter, e side Tejon, s of Cimarron st.

MRS. P. ERICKSON,
MILLINERY, DRY GOODS AND FANCY GOODS.

A full line of Zephyrs, Shetland Wool and Card Boards.

HATS AND BONNETS TRIMMED

TO ORDER.

Tejon Street, opposite Postoffice.

F.

- Fairbanks, Mrs. Emma (col'd), n side Huerfano, e of Weber st.
Fairchild, R. S., No. 11 Cascade Terrace, n side Kiowa st, e of Cascade ave.
Fairfield, J. W., plumber and gas fitter, e side Tejon st, n of Pike's Peak ave, res n e cor Bijou st and Nevada ave.
Faliike, Miss Beatrice, domestic, n side Pike's Peak ave, e of Weber st.
FARRAR, LEVI B., butcher, n w cor Tejon and Huerfano sts, res s side Bijou, e of Weber st.
Fauss, J., e end Pike's Peak ave.
Faye, Harrold, bds National Hotel.
Fechter, George, & Bro. (George and John Fechter) merchant tailors, s side Pike's Peak ave, w of Tejon st.
Fechter, George, res w side Nevada, s of Moreno ave.
Fechter, John, res s w cor Nevada ave and Cimarron st.
Fehringer, Adolphus, drug clerk, s w cor Tejon st and Pike's Peak ave, bds Pascoe's Hotel.
Fellows, Mrs. L. A., e side Weber s of Huerfano st.
FERNSWORTH & STRUBEL, (Wm. Fernsworth and Philip Strubel), barbers and hair dressers, w side Tejon, n of Huerfano st.
FERNSWORTH, WM. M., (Fernsworth & Strubel), res e side Weber st, s of Pike's Peak ave.
Ferris, Benjamin, clerk, e side Tejon st, n of Pike's Peak ave, res n side Pike's Peak, e of Wahsatch ave.
Ferris, R. C., waiter, Phelps House.
Finigan, Miss E., domestic, w side Tejon, n of Boulder st.
Finley, James, R R emp, bds s side Saguache, s of Huerfano st.

FERNSWORTH & STRUBEL,
Fashionable
BARBERS AND HAIRDRESSERS.

Ladies' and Children's Hair Cutting a specialty.

Tejon Street, second door north of A. D. Craigue's.

- Finney, E. C., carpenter, at S. E. Sessions', res n side Huerfano, e of Corona st.
Finney, James, hostler, bds National Hotel.
FIRST NATIONAL BANK, cor Tejon st and Pike's Peak ave.
Fisher, David, clerk, w side Tejon, n of Huerfano st, res s side Costilla st, w of Cascade ave.
Fisher, —, stock grower, n side Pike's Peak, w of Nevada ave.
Fitch, G. T., shoemaker, w side Tejon st, s of Pike's Peak ave, res w side Wahsatch ave, s of Cucharas st.
Fitzpatrick, Daniel, laborer, w side Weber, s of Huerfano st.
Fitzpatrick, James, laborer, bds Phelps House.

C. B. GREENOUGH, President.

IRVING HOWBERT, Cashier.

J. F. HUMPHREY, Assistant Cashier.

FIRST NATIONAL BANK!

OF COLORADO SPRINGS.

CAPITAL, - - - - \$50,000.00.

DIRECTORS:

C. B. Greenough.

G. H. Stewart.

B. F. Crowell.

Irving Howbert.

C. E. Greenough.

New York Correspondent:—**Chemical National Bank.**

COLLECTIONS SOLICITED.

Flattick, A. E., machinist, bds Kenney's restaurant.
 Fletcher, J. H., gent, bds Spaulding House.
 Florance, W. E., s w cor Tejon and Costilla st's.
 Florent, S., stone mason, w of D & R G R W, n of Huerfano st.
 Flickinger, Clayton W., blacksmith, s side Huerfano st, w of
 Cascade ave, bds Empire House.
 Flynn, Charles D., tinner, bds Spaulding House.
 Fogg, W. H., Cascade Terrace, n side Kiowa st, e of Cascade ave.
 Folsom, W. H. C., dentist, No. 12 Union Block.
 Forzane, Peter, jeweler, e side Tejon st, s of Pike's Peak ave,
 res n side Huerfano, w of Tejon st
 Foss, Mrs. S. H., bds Colorado Springs Hotel.
 Foster, N. B., merchant, bds Empire House.
 Foster, W. J., mail carrier, e side Tejon, s of Cimarron st.
 Fowler, Harry R., stock grower, bds Colorado Springs Hotel.
 FRANCE, MATT, Mayor, Wanless Block, res w side Nevada,
 n of Platte ave.
 Franklin, Lewis, (col'd) cook National Hotel.
 FREEMAN, MISS SOPHIA, dressmaker, No. 12 Cascade Ter-
 race, n side Kiowa st, e of Cascade ave.

MISS SOPHIA FREEMAN,

FASHIONABLE DRESSMAKER,

No. 12 Cottage Row, - - - - Kiowa Street.

FREEMAN, SYLVIA, dressmaker, No. 12 Cascade Terrace,
 n side Kiowa st, e of Cascade ave.
 French, Theodore, freighter, w side Tejon, s of Bijou st.
 Frey, Jacob, Bologna sausage manufacturer, n side Huerfano, w
 of Tejon st.
 FRIZELL, E. H., clerk, s side Huerfano, e of Tejon st, boards
 Phelps House.
 Frolick, Charles, mason, bds Phelps House.
 Frost, Edward, clerk at True & Sutton's, res w end of Little
 Giant telegraph line.
 Fulkerson, James, bds e side Nevada ave, n of Cache la Poudre st.
 Furguson, Eliza, waiter, Spaulding House.
 Fye, N. R., freighter, e side Tejon, n of Cucharas st.
 Fye, Mrs. N. R., bdg house, e side Tejon, n of Cucharas st.

G.

Gaby, Edward, carpenter, w side Wahsatch ave, s of Cucharas st.
 GABY, WILLIAM D., (Anderson & Gaby), res w side of
 Wahsatch ave, s of Cucharas st.
 Gage, Rev. H. B., s side Vermijo ave, e of Tejon st.
 Gaines, H., waiter Phelps House.
 Gains, R., stock grower, s e cor Cascade and Moreno aves.
 Gale, Samuel, carpenter, n side Pike's Peak ave, e of Tejon st,
 res n e cor Weber st and Platte ave.
 Gamble, Mrs. R., stock grower, n side Huerfano st, e of
 Wahsatch ave.
 Gamble, S. B., stock grower, n side Huerfano st, e of Wah-
 satch avenue.
 GARDNER, J. H., carriage and sign painter, s w cor Tejon
 and Cucharas sts.

J. H. GARDNER, CARRIAGE, HOUSE AND ORNAMENTAL PAINTER. SIGN WRITER.

Southwest Corner Tejon and Cucharas Streets

Garnette, R. M., clerk, w side Tejon st, s of Pike's Peak ave,
 bds Colorado Springs Hotel.
 Gaskill, Mrs. M. Matilda, n w cor Wahsatch ave and Cucharas st.
 GASKILL, WALKER B., secretary and treasurer Colorado
 Springs Co., res n w cor Wahsatch ave and Cucharas st.
 Gateley, Miss Ellen, cook Spaulding House.
 Gavitt, J. D., compositor Gazette office, bds w side Tejon, s of
 Kiowa st.
 Gault, Mrs. S. B., e side Nevada ave, n of Boulder st.
 Geam, Mary, w side Tejon, n of Kiowa st.
 Gee, Quie, laundry, rear e side Tejon st, n of Pike's Peak ave.
 Geushorch, Enistine, emp Spaulding House.
 Gentry, James T., carpenter, e side Tejon, n of Huerfano st.
 Gerhart, Dr. J. M., physician, s side Vermijo ave, e of Tejon st.
 Getter, C. P., portrait painter, s e cor Moreno ave and Saguache st.
 GIBBS, J. M., hay, flour and feed, n side Pike's Peak, w of
 Nevada ave, res n side Pike's Peak, e of Wahsatch ave.

THE GAZETTE,

DAILY AND WEEKLY,

COLORADO SPRINGS, COL.

Daily, \$8.00 per Annum; Weekly, \$2.00.

A paper devoted to the interests of Colorado.

REPUBLICAN IN POLITICS.

THE FULLEST TELEGRAPHIC NEWS GIVEN

EACH MORNING.

THE WEEKLY

Is issued every Saturday, and is full of the news of the State.

E. P. STEPHENSON, Manager.

Gibson, Abel, carpenter, s side Huerfano st, e of Cascade ave.
 GIDDINGS & STILLMAN, (Edwin W. Giddings, Jr., & J. W. Stillman), dry goods and notions, e side Tejon, n of Huerfano st.

E. W. GIDDINGS, JR.

J. W. STILLMAN.

GIDDINGS & STILLMAN,

Dealers in Foreign and Domestic

DRY GOODS, NOTIONS,

AND

GENTS' FURNISHING GOODS.

East side Tejon, north of Huerfano Street.

GIDDINGS, EDWIN W., JR., res n side Huerfano, e of Weber st.
 Gilbride, T., carpenter, e side Wahsatch, n of Pike's Peak ave.
 Gill, A. L., laborer, n side Cucharas st, w of Cascade ave.
 Gillespie, F. G., laborer, w side Wahsatch, n of Pike's Peak ave.
 Gilluly, Joseph W., auditor D & R G R W, res s e cor Tejon st and Willamette ave.
 Gilson, Mrs. E. B., w side Tejon, n of Monument st.
 Gittings, Miss Tenie, dressmaker, e side Tejon st, n of Pike's Peak ave, bds n w cor Cascade ave and Costilla st.
 Givens & Mitch, wool growers.
 Givens, Capt. J. M., wool grower, n w cor Nevada avenue and Cimarron st.
 Glass, James H., gent, w side Weber st, s of Pike's Peak ave.
 Glover, John C., compositor Gazette office, res w side Tejon, s of Kiowa st.
 Glover, Mrs. Mary J., bdg house, w side Tejon, s of Kiowa st.

J. M. GIBBS,

DEALER IN

FLOUR, FEED, GRAIN, HAY

AND SEEDS.

Pike's Peak Ave., between Tejon St. and Nevada Ave.

- Godfrey, Orrie L., bookkeeper, El Paso Co. Bank, bds s side of Pike's Peak ave, e of Tejon st.
- Goldman, C. W., herder, bds w side Corona, n of Monument st.
- Goodenow, O., R R emp, bds s e cor Cascade and Vermijo aves.
- Goodman, Rev. James, pastor Baptist church, res n e cor Nevada ave and Yampa st.
- Goodnow, E. W., gardener, w side Tejon, n of Monument st.
- Goodnow, Miss Helen M., music teacher, w side Tejon, n of Monument st.
- Goodrich, Alfred, hostler, bds Spaulding House.
- Goodrich, A. F., (Wilbur & Goodrich), res s e cor Kiowa and Tejon sts.
- Gordon, Harry, herder, bds Spaulding House.
- Gordon, Mrs. J. F., s e cor Huerfano st and Nevada ave.
- Goslin, A. M., sewing machine agent, bds Central Hotel.
- Goudy, F. C., (Williams & Goudy), bds Kenney's restaurant.
- Graham, J. M., livery and feed stable, w side Tejon, n of Huerfano st, res s side Vermijo ave, w of Tejon st.
- Granger, W. H., dairyman, n e cor Tejon and San Miguel sts.
- Gray, John J., tinner, e side Tejon, n of Huerfano st.
- Gray, Mrs. John J., dressmaker, e side Tejon, n of Huerfano st.
- Green, Marshall, (col'd), laborer, w side Nevada ave, s of Costilla st.
- Griffing, Mrs. Franklin, s e cor Dale and Corona sts.
- Grimes, Miss Annie, n e cor Cascade and Pike's Peak aves.
- Grimes, Mrs. H. H., e side Wahsatch, n of Pike's Peak ave.
- Grow, A. K., clerk, s side Bijou, e of Tejon st.
- Griswold, Frank, clerk, Tribe & Jefferay's, bds n e cor Weber and Huerfano sts.
- Gum, Wm., farmer, n e cor Boulder and El Paso sts.
- GURNSEY, B. H., landscape photographer, s side Pike's Peak ave, w of Tejon st. (See advertisement on front paster.)
- Gutshall, Isaac, farmer, n side Cucharas st, w of Cascade ave.
- Gutshall, S. P., lumber dealer, n side Cucharas st, w of Cascade ave, res Leadville.

PUBLIC LIBRARY
OF THE CITY OF
COLORADO SPRINGS

H.

- Haas, J., e side Tejon st, s of Moreno avenue.
- Haeberle, Mrs. M., s w cor Vermijo ave and Weber st.
- Hafner, Oscar, harness manufacturer, w side Tejon st, s of Pike's Peak ave, bds Kenney's restaurant.
- Hager, Lewis, s e cor Pike's Peak ave and Weber st.
- Haines, Mrs. S., w s Tejon, n of St. Vrain st.
- Hall, A., carpenter, e side Wahsatch ave, s of Cucharas st.
- Hall, Frank, e side Wahsatch ave, s of Cucharas st.
- Hall, L., painter, s side Cucharas st, e of Wahsatch ave.
- Hall, S. C., w side Wahsatch, s of Pike's Peak ave.
- Hall, W. J., teamster, n side Huerfano st, w of D & R G R W.
- Halleck, P. S., teacher, e side Tejon st, s of Vermijo ave.
- HALLOWELL, CHARLES, real estate, loan and insurance agent, e side Tejon st, n of Pike's Peak ave, res e side Wahsatch, s of Pike's Peak ave.
- Halthusen, H. & Co., (H. Halthusen and W. H. Hoagland), feed and sale stable, hide and wool dealers, and wool growers supplies, s side Huerfano st, w of Cascade ave.
- Halthusen, H., res s side Huerfano, w of Saguache st.
- Hamilton, Miss B. J., s side Cucharas st, w of Cascade ave.
- Hammond, Chas. C., stock grower, n side Willamette ave, w of Tejon st.
- Hamp, Mrs. M., e side Weber, n of Bijou st.
- Hang, Quong, laundry, rear e side Tejon st, n of Pike's Peak ave.
- Hanscom, Mrs. Sarah, dressmaker, e side Cascade ave, s of Huerfano st.
- Hansell, Charles.
- Harden, Wm. A., clerk at S. Sessler's, res s e cor Wahsatch ave and Costilla st.
- Harding, Rodney, waiter Central Hotel.
- Harlan, Stephen, clerk, w side Tejon, n of Huerfano st.
- Harper, J. P., R R inspector, w side Tejon, n of Monument st.
- Harris, Albert, s side Huerfano st.
- HARRIS, Z. M., museum and assay office, n side Pike's Peak ave, w of Tejon st.
- Hart, Mrs. Charlotta, n side Bijou st, e of Nevada ave.
- Hart, N. S., farmer, bds Empire House.
- HART, DR. J. A., (Reed & Hart), n e cor Cascade and Pike's Peak avenues.
- Harvey, John, bookkeeper, D & R G R W.
- Harwood, Theodore F., clerk, e side Wahsatch, s of Pike's Peak avenue.
- Hassell, E., carpenter, n e cor Wahsatch ave and Monument st.
- Hatcher, Mrs. Lucy, n side Willamette ave, e of Corona st.

DENVER AND SOUTH PARK RAILROAD.

To Leadville,
Kokomo,
Ten Mile,
Gunnison Valley,
Fairplay,
Alma,
Dudley,
St. Johns,
Hamilton,
Breckenridge,
Montezuma,
Morrison, etc.

SHORTEST AND MOST DIRECT ROUTE

For all points above. This road passes through the renowned Platte Canon, and crosses the Kenosha Range, attaining the highest elevation of any railroad in North America—**10,000 feet**—affording the tourist and pleasure-seeker the most delightful and varied mountain scenery, and the best hunting and fishing grounds.

The famous Horton Reclining Chair Car attached to night trains.

LESS STAGING AND BETTER TIME

Than by any other route.

C. W. FISHER,
General Superintendent.

A. S. HUGHES,
General Freight and Passenger Agent.

Hathaway, Mrs. Nora, student, w side Tejon st, n of Platte ave.
Hawes, Miss Frank, select school, n w cor Tejon and Cucharas sts.
Hay, Mrs. C. M., dressmaker, s e cor Tejon and Cimarron sts.
Hay, T. A. & Co., (Thos. A. Hay & Fred Aeby), blacksmiths,
n side Huerfano st, e of Cascade ave.
Hay, Thos. A., res n side Huerfano st, w of Nevada ave.
Haynes, Henry S., stock grower, s side Kiowa, w of Tejon st.
Hays, William, herder, w side Corona, n of Monument st.
Heck, F., s w cor Tejon and Las Animas sts.
Heck, M. L., freighter, n side Moreno, w of Cascade ave.
Hecker, John, confectioner, w side Tejon st, n of Pike's Peak ave.
Heller, Ascher, clerk and auctioneer, s side Huerfano, w of
Tejon st.
Heller, J. W., florist, bds Empire House.
Helm, Jos. C., attorney at law, w side Tejon st, s of Pike's
Peak ave, bds Pascoe's Hotel.
Heminway, J. D., butcher, n w cor Tejon and Huerfano sts.
Henderleider, J., freighter, w side Cascade ave, n of Cucharas st.
Henderleider, W. P., freighter, s e cor Moreno avenue and
Saguache st.
Henderson, Chas., (col'd) porter, Colorado Springs Hotel.
Henderson, H. B., stock dealer, bds Central Hotel.
Hendricks, A., teamster, e side Nevada, n of Moreno ave.
Hendricks, Martin, cook, Colorado Springs Hotel.
Henrioud, L., watchmaker, e side Tejon, n of Huerfano st, bds
Pascoe's Hotel.
Herzig, George, runner, Central Hotel.
Hewitt, John, veterinary surgeon, n side Kiowa, e of El Paso st.
Heyse, Rudolph, tinner, e side Tejon, n of Huerfano st, res e side
Weber, n of Bijou st.
Hiccock, J., bds Central Hotel.
Hickey, Chas. C., s w cor Weber st and Platte ave.
Hiebler, Miss Julia, compositor, Gazette office.
Hightower, Mrs. M. J., n side Huerfano st, e of Nevada ave.
Hill, Francis B., gent, w side Nevada ave, n of St. Vrain st.
Hill, Thomas J., carpenter, s e cor Yampa and Corona sts.
Hillabrandt, L. S., glove mnf'r, n side Pike's Peak ave, w of
Tejon st, res s w cor Tejon and Boulder sts.
Hillhouse, Robert, s side Boulder, e of Corona st.
Hills, H. E., freighter, s e cor Wahsatch and Willamette aves.
Hills, Milton T., s e cor Wahsatch and Willamette aves.
HIMEBAUGH, JOHN A., (Spaulding & Himebaugh), res
Spaulding House.
Hoagland, W. H., (H. Halthusen & Co.), res s side Cucharas st,
w of Cascade ave.
Hobbs, Charles M., cashier D & R G R W, e side Weber, n of
Huerfano st.

Hobbs, John, freighter, w end Vermijo ave.
 Hobbs, John M., freighter, w end Vermijo ave.
 Hobbs, Robert W., clerk, e side Tejon st, s of Pike's Peak ave,
 bds s side Pike's Peak ave, e of Tejon st.
 Hodgman, Newell, gent, s e cor Weber and Cucharas sts.
 Hodgson, T., miner, e side Tejon, s of Costilla st.
 Hoecker, Joseph, w side Tejon, n of Huerfano st, res s e cor
 Rio Grande and Saguache sts.
 Hogan, James, wagon maker, bds n side Huerfano st, w of
 Nevada ave.
 Holcomb, Ira P., clerk, n side Pike's Peak, w of Nevada ave.
 Holderness, John, stone cutter, s side Huerfano st, e of Cascade
 ave, bds Phelps House.
 Hollcraft, T. P., printer, e side Tejon st, s of Pike's Peak ave,
 bds Spaulding House.
 Holmes, Mrs. Dr. E. B., physician, w side Tejon st, n of Platte ave.
 Holmes, Geo. F., w side Tejon st, n of Platte ave.
 Holt, A. F., gent, e side Wahsatch, n of Pike's Peak ave.
 Hood, Mrs. B. A., chambermaid, National Hotel.
 HOOKER, EDWARD E., wholesale and retail grocer and tea
 dealer, s side Huerfano, w of Tejon st, res n w cor
 Weber and Boulder sts.

EDWARD E. HOOKER,

WHOLESALE AND RETAIL

TEAS AND FINE GROCERIES,

Robbins & Arnold's Block.

Hooker, John J., n w cor Weber and Boulder sts.
 HOPKINS, T. E., photographer, s side Pike's Peak ave, w of
 Tejon st.
 Hopkins, W. G., e side Sierra Madre st, s of Moreno ave.
 Hopley, A. Lincoln, devil, Gazette office, res s w cor Nevada
 ave and St. Vrain st.
 Hopley, Mrs. G. E., s w cor Nevada ave and St. Vrain st.
 Hopley, Wilbur, herder, s w cor Nevada ave and St. Vrain st.
 HORN, DR. T. G., physician, No. 18 Union Block, res n e cor
 Nevada ave and Boulder st.
 Horner, Joseph S., clerk, w side Tejon st, n of Pike's Peak ave.

T. E. HOPKINS, PHOTOGRAPHER.

LANDSCAPE VIEWS

kept constantly on hand.

South side of Pike's Peak Avenue, west of Tejon Street.

Howard, —, baker, e side Tejon, s of Huerfano st.
 Howard, G. C., miner, e side Tejon, s of Kiowa st.
 Howard, J. B., supt Crystal Park M. and M. Co., Wanless
 Block, bds Pascoe's Hotel.
 Howard, J. L., (col'd), barber, e side Nevada ave, s of Rio
 Grande st.
 Howbert, Charles, asst P. M., postoffice, res n e cor Nevada ave
 and St. Vrain st.
 HOWBERT, EDGAR H. (E. P. Howbert & Co.) res n e cor
 Nevada ave and St. Vrain st.
 HOWBERT, E. P., & CO., (Edwin P. and Edgar H.) whole-
 sale and retail booksellers, stationers and newsdealers,
 w side Tejon st, n of Pike's Peak ave.
 HOWBERT, EDWIN P., (E. P. Howbert & Co.) res n e cor
 Nevada ave and St. Vrain st.
 HOWBERT, IRVING, cashier First National Bank, and County
 Clerk, res n side Platte, w of Nevada ave.
 Howell, Wayland S., printer, n side Cucharas, w of Saguache st.
 Howey, B. C., e side Cascade, s of Moreno ave.
 Houle, J., carpenter, s side Moreno, w of Cascade ave.
 House, Mrs. G. W., w side Tejon, s of Huerfano st.
 Hoyt, F. R., wool grower, bds Colorado Springs Hotel.
 Hubbard, Wm., (col'd), waiter National Hotel.
 Huddleston, E., freighter, e side Wahsatch ave, n of Monu-
 ment st.

E. P. HOWBERT & CO.,

Wholesale and Retail

**BOOKSELLERS, STATIONERS
AND NEWS DEALERS.**

NEXT DOOR TO POSTOFFICE.

- Hudson, E., civil engineer, s side Huerfano st, e of Wahsatch ave.
Hudson, Omar, clerk, w side Tejon st, s of Pike's Peak ave, bds Kenney's rest.
Huff, E. B., laborer, e side Saguache, s of Cucharas st.
Huff, Miss Irene, school teacher, w side Wahsatch ave, s of Huerfano st.
Huff, Mrs. Mary E., nurse, w side Wahsatch ave, s of Huerfano st.
Huffman, Frank T., stock grower, bds Colorado Springs Hotel.
Hughes, George E., pressman Gazette office, res w side Weber, n of Kiowa st.
Hughes, Henry F., clerk, s e cor Tejon st and Pike's Peak ave, res w side Weber, n of Kiowa st.
Hughes, Thos., grocer, s e cor Tejon st and Pike's Peak ave, res w side Weber, n of Kiowa st.
Hull, B. C., fruit and confectionery, w side Tejon, n of Huerfano st, res e side Tejon st, s of Vermijo ave.
Hull, C. F., clerk, e side Tejon st, s of Vermijo ave.
Hull, H. S., gent, e side Weber st, n of Pike's Peak ave.
Hull, Newton C., fruit and confectionery, e side Tejon, s of Huerfano st, bds w side Tejon st, s of Vermijo ave.
Hull, T. W., flour, feed and produce, w side Tejon, s of Kiowa st, res e side Weber, s of Cucharas st.
HUMPHREY, J. F., asst cashier First National Bank, res n side Platte, w of Nevada ave.
HUNDLEY, JOHN E., (Woodgate & Hundley), boots and shoes, w side Tejon st, s of Pike's Peak ave, bds Colorado Springs Hotel.
HUNT, WM., (Aiken & Hunt.)
Hunt, Wm. F., telegraph operator, D & R G R W office, res e side Nevada ave, s of Huerfano st.
HUNTER, A. V., cashier People's Bank, res e side Nevada, n of Vermijo ave.
Hunter, Mrs. M. J., s side Cucharas st, w of Cascade ave.
Hurd, Mrs. Maggie, bds s side Pike's Peak, w of Nevada ave.
Hutchinson, M. C., clerk, e side Tejon st, n of Pike's Peak ave.
Hutchinson, ———, carpenter, n side Pike's Peak ave, e of Tejon st.
Hyde, Rev. W. A., pastor Cumberland Presbyterian Church, w side Tejon, n of Bijou st.

I.

- Iles, Mrs. E., s w cor Huerfano and Corona sts.
Iles, Henry, compositor Gazette office, res s w cor Huerfano and Corona sts.
Iles, William, fruit and confectionery, n side Huerfano st, e of Cascade ave.
IRVING & TAYLOR, (F. G. Irving and George P. Taylor,) vegetables and Manitou mineral water, s w cor Cheyenne ave and Boulder st.

**IRVING & TAYLOR,
MANITOU MINERAL WATER
AND VEGETABLES,**

Ingabebe *Kiowa* *Cheyenne Ave. and Boulder St.*

- IRVING, F. G., (Irving & Taylor), res s w cor Cheyenne ave and Boulder st.
IRVING, MRS. F. G., portrait artist, s w cor Cheyenne ave and Boulder st.
Irving, M. E., carpenter, s side Costilla, w of Tejon st.

J.

- Jackman, Hiram, gent, n side Pike's Peak ave, e of Weber st.
Jackson, Miss Annie, tailoress, e side Weber, s of Huerfano st.
Jackson, A. T., contractor and builder, alley bet Cascade ave and Tejon, s of Huerfano st, res s side Huerfano, e of Tejon st.
Jackson, Mrs. A. T., dressmaker, s side Huerfano, e of Tejon st.
Jackson, J., hostler, s side Vermijo ave, e of Weber st.
Jackson, T. L., civil engineer, s w cor Boulder and El Paso sts.
Jackson, Wm. S., banker, El Paso County Bank, res n w corner Weber and Kiowa sts.
Jacobs, W. T., freighter, n side Vermijo, e of Wahsatch ave.
Jacobson, Miss M., domestic, n w cor Kiowa st and Wahsatch ave.
Jakle, Martin, baker, Bush's bakery, res w side Nevada ave, s of Huerfano st.

Janes, John, freighter, s side Huerfano st.
 Jaques, Thomas, laborer, s side Kiowa, e of Weber st.
 Jauch, Elias, tailor, s side Pike's Peak ave, e of Tejon st.
 Jay, Wm., carpenter, e side Tejon, n of Cucharas st.
 Jay, Wm. H., carpenter, n side Pike's Peak ave, e of Tejon st,
 bds at Mrs. Stephens'.
 Jaynes, Miss Lizzie W., teacher of music, drawing and painting,
 n w cor Weber and Huerfano sts.
 JEFFERAY, GEORGE H., (Tribe & Jefferay), e side Tejon,
 s of Pike's Peak ave.
 Jefferay, Charles T., clerk, Tribe & Jefferay's.
 Jennison, J., compositor Gazette office, e side Tejon st, s of
 Vermijo ave.
 Jennings, L. D., freighter, s e cor Moreno ave and Saguache st.
 Jereke, Mary, n side Huerfano st, w of D & R G R W.
 Jernegan, W. E., (King & Jernegan), res n side Costilla st, w
 of Cascade ave.
 Jiner, John, hostler, Wilbur & Goodrich.
 Johanson, Peter, waiter, Spaulding House.
 Johnson, E. jr., carpenter, Whipple & Eaton, bds n w cor Pike's
 Peak and Nevada aves
 Johnson, E. F., propr Johnson's express, e side Corona st, n of
 Willamette ave.
 Johnson, J. C., cabinet maker, n side Huerfano, w of Tejon st,
 res w side Wahsatch ave, s of Cimarron st.
 Johnson, Nathan, butcher, n side Pike's Peak ave, e of Tejon st,
 bds Central Hotel.
 JOHNSON, T. E., ice and dairyman, e end Huerfano st.

T. E. JOHNSON,

DEALER IN

CHEYENNE CANON ICE

AND DAIRY PRODUCE.

FILLING ICE HOUSES FOR OTHERS A SPECIALTY.

East End of Huerfano Street.

Jones, Mrs. —, s side Huerfano.
 Jones, E. J., saddler, w side Tejon st, s of Pike's Peak ave, res
 e side Wahsatch ave, s of Huerfano st.
 Jones, James, (col'd), porter, National Hotel.
 Jones, John, (col'd).

Jones, J. H., bds Spaulding House.
 Jones, J. R., carpenter, e side Wahsatch ave, s of Huerfano st.
 Jones, Miss Nellie, domestic, Wahsatch ave, s of Huerfano st.
 Jones, Wm. L., taxidermist, e side Tejon, n of Huerfano st, bds
 Pascoe's Hotel.
 Jones, Wm. R., telegraph operator, D & R G R W, res s side
 Costilla st, w of Cascade ave.
 Jordan, Frank, emp Spaulding House.
 Joslin, Eugene, clerk, w side Tejon st, s of Pike's Peak ave, bds
 National Hotel.
 Joslyn, E. S., w side Weber, n of Bijou st.
 JOST, JOHN, (Anderson & Jost), bds Phelps House.
 Joyce, Michael, laborer, bds Empire House.
 Judge, Miss Ella, domestic, n side Cucharas, e of Weber st.
 Judge, Miss Jennie, domestic, w side Weber, n of Bijou st.
 Judy, M. W., compositor, Gazette office, bds n w cor Pike's
 Peak and Nevada aves.
 Just, J., blacksmith, bds Phelps House.

K.

Karr, George M., e side Wahsatch ave, s of Costilla st.
 Keith, Francis D., carpenter, e side Tejon, s of Kiowa st.
 Keith, Mrs. Mary E., laundry, e side Tejon, s of Kiowa st.
 Keith, —, cook, Central Hotel.
 Keithly, Henry, hostler, w side Tejon, n of Huerfano st, bds
 Vermijo ave, e of Tejon st.
 Kellum, D., carpenter, s e cor Nevada ave and Cucharas st.
 Kellum, J. M., (Reed & Kellum), w side Tejon, s of Kiowa st.
 Keller, John, furrier, n side Pike's Peak ave, e of Tejon st.
 Kelley, Michael, bds Phelps House.
 Kendall, Mrs. Elizabeth K., e side Tejon, n of Kiowa st.
 Kendall, H. W., freighter, e side Saguache st, s of Moreno ave.
 Kennedy, George, plasterer, bds e side Nevada ave, n of Bijou st.
 Kennedy, J. R., supt institute for the education of mutes and
 blind, east end of Kiowa st.
 Kennedy, M., wool grower, s w cor Weber and Bijou sts.
 Kennedy, O. J., district clerk and stock grower, res e end Pike's
 Peak ave.
 Kennedy, Robert V., druggist, s e cor Tejon and Huerfano sts,
 bds National Hotel.
 KENNEY, W. H., restaurant, n side Pike's Peak ave, w of
 Tejon st.
 Kennett, Wm., carpenter, Whipple & Eaton's, res s of D & R
 G R W freight depot.
 Kenyon, Alman J., house and sign painter, w side Weber st, s
 of Pike's Peak ave.

KENNEY'S RESTAURANT,

W. H. KENNEY, Proprietor,

PIKE'S PEAK AVENUE,

West of First National Bank.

Kenyon, Joseph, wool grower, n side Huerfano st, e of Nevada av.
Kerr, J. H., prof. of geology and chemistry, Colorado College,
res n w cor of Nevada ave and Dale st.

Kessler, J. H., freighter, s e cor of Saguache and Rio Grande sts.
Kettlewell, Wm. H., people's market, s side Pike's Peak avenue,
e of Tejon st.

Killin, J. P., painter, bds e side Corona st, s of Pike's Peak ave.
Kimball, Dr. E. C., office in Union block, res s e cor Nevada
ave and Cache la Poudre st.

Kimball, Frank E., miner, n e cor Cucharas and Saguache sts.

Kimzey, G. W., freighter, e side Nevada, s of Vermijo ave.

Kimsey, J. A., freighter, s side Cucharas st, w of Cascade ave.

King, G. L., (King & Jernegan), res n side Cucharas, w of
Saguache st.

King, Miss M. Virginia, e side Tejon, n of Boulder st.

King & Jernegan, (G. L. King and W. E. Jernegan), carriage
and wagon makers, n side Pike's Peak ave, e of Tejon st.

Kingsberry, J. W., carpenter, bds Phelps House.

Kinsey, J. M., n e cor Fountain and Sierra Madre sts.

Kippe, A., laborer, n e cor Cucharas and Corona sts.

Kirkpatrick, ———.

Kirkwood, Rev. T. C., D. D., pastor Presbyterian church, res
w side Nevada ave, n of St. Vrain st.

Klattenhoff & Lynch, (J. B. Klattenhoff and John Lynch), fur-
niture and sewing machines, s side Huerfano, w of Tejon st.

Klattenhoff, J. B., res e side Cascade ave, n of Cucharas st.

Knapp, Charles E., s e cor Tejon st and Pike's Peak ave, res e
side Wahsatch ave, opposite Monument st.

Knapp, E. V., harness maker, bds Central Hotel.

Knapp, Mrs. H., e side Wahsatch ave, opposite Monument st.

Knowlton, G. W., dairyman, n side Willamette, w of Nevada ave.

Knox, Charles, (col'd) cook, Central Hotel.

Knox, Harvey, (col'd) cook, Central Hotel, res e side Weber st,
s of Vermijo ave.

TRIBE & JEFFERAY

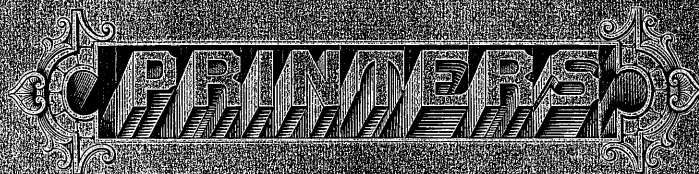

AND

BINDERS,

RESPECTFULLY SOLICIT YOUR ORDERS FOR

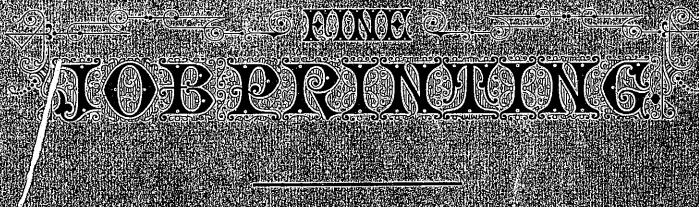

WHOLESALE

BOOKSELLERS AND STATIONERS

COLORADO SPRINGS AND LEADVILLE.

GEO. H. MARSH, Manager Printing Department.

ONE PRICE ONLY

E. LEONARD

R. S. LEONARD

E. LEONARD & CO.

CLOTHING

HATS, CAPS,

Gents' Furnishing Goods,

Blankets, Miners' Outfits,

TRUNKS, VALISES, ETC.,

West Side Tejon St., south of Pike's Peak Avenue

Knox, O. C., miner, w side Tejon st, n of Willamette ave.
Kraigue, Robert J., sign writer, Pascoe's Hotel.
Kroger, Julius H., bookkeeper First National Bank, boards
Pascoe's Hotel.
Kumbar, John, painter, bds w side Tejon, s of Kiowa st.

L.

Lacock, I. J., No. 9 Cascade Terrace, n side Kiowa st, e of
Cascade ave.
Ladd, W. M., auction and commission house, bds Pascoe's Hotel.
Lamborn, Col. Chas. B., vice president southern Colorado Coal
& Town Co., res w side Weber st, n of Pike's Peak ave.
Latham, T. J., hack driver, e side Weber, s of Costilla st.
Laughlin, Thos., n w cor Boulder and El Paso sts.
Laugier, M., fruit and confectionery, w side Tejon, n of
Huerfano st.
Law, Wilson, laborer, s w cor Corona and Cache la Poudre sts.
LAWTON, A. L., real estate, loan and insurance agent, n side
Huerfano, w of Tejon st, res s w cor Kiowa st and
Wahsatch ave. (See advertisement on outside back cover.)
Lawton, C., real estate dealer, n side Huerfano, w of Tejon st,
res n side Pike's Peak, e of Wahsatch ave.
Leavitt, Dr. Henry, dentist, No. 12 Union block.
LEE, CHAS. A., (Durkee & Lee), bds Colorado Springs Hotel.
Lee, Hong, laundry, s side Pike's Peak, w of Nevada ave.
Lee, Long Sing, laundry, n side Pike's Peak, e of Cascade ave.
Lee, Sing, laundry, n side Pike's Peak, e of Cascade ave.
Lee, Wing, laundry, s side Pike's Peak, w of Nevada ave.
Lee, Yee Yong, laundry, n side Huerfano, w of Tejon st.
Leighton, Arthur, freighter, n side Yampa, e of El Paso st.
Leighton, Joseph W., carpenter, Whipple & Eaton's, res s side
Willamette, w of Nevada ave.
Leighton, Robert, freighter, n side Yampa, e of El Paso st.
Lenard, C. W., laborer, s side Costilla st, w of Cascade ave.
Leonard, Benton, carpenter, s side Cucharas, e of Weber st.
LEONARD, EDWARD, (E Leonard & Co.), res e side Nevada,
n of Pike's Peak ave.
LEONARD, E. & CO., (Edward and R. S. Leonard), clothing,
furnishing goods, hats and caps, w side Tejon st, s of
Pike's Peak ave.
LEONARD, R. S., (E. Leonard & Co.), res e side Nevada, n
of Pike's Peak ave.
LENNOX, JOHN, (W. Lennox & Bro.), res n e cor Cucharas
and Saguache sts.

W. LENNOX & BRO., COAL AND TRANSFER.

Also Agents for the

Cooper Wagon and Champion Reaper and Mower.

NEAR FREIGHT DEPOT.

-
- LENNOX, W. & BRO., (William and John Lennox), coal and transfer, near D & R G R W freight depot.
- LENNOX, WM., (W. Lennox & Bro.), res e side Pike's Peak, e of Wahsatch ave.
- Lewis, Mrs. A., e side Weber st, n of Pike's Peak ave.
- Lewis, E. B., freighter, e side Wahsatch ave, s of Cucharas st.
- Lewis, Frank, clerk, postoffice, bds Central Hotel.
- Lewis, Herbert C., gent, n w cor Kiowa st and Wahsatch ave.
- Lewis, Mrs. Isabella C., liniment manf'r, w of D & R G R W, n of Huerfano st.
- Lewis, Miss Mattie, No. 6 Cascade Terrace, n side Kiowa st, e of Cascade ave.
- LEWIS, W. G., wagon maker, s side Huerfano st, w of Cascade ave, res s side Cimarron st, w of Nevada ave.
- Lincoln, A. G., livery, feed and sale stable, n side Huerfano st, w of D & R G R W.
- Linsey, W. W., laborer, s side Cucharas st, e of Wahsatch ave.
- Lloyd, John W., clerk, e side Tejon, n of Huerfano st, res s side Kiowa, w of Tejon st.
- Lockhead, Robert, clerk, n side Pike's Peak ave, w of Tejon st, bds n side Pike's Peak, near Nevada ave.
- Loftus, Mrs. —, laundress, Phelps House, res s side Huerfano st, e of D & R G R W.

W. G. LEWIS, CARRIAGE & WAGON BUILDER,

South side Huerfano, west of Cascade Avenue.

Repairing a Specialty.

- Logan, Howard, harness maker, s side Huerfano st, e of Cascade ave, bds s e cor Cascade and Vermijo aves.
- Logan, Samuel, painter, Whipple & Eaton's.
- Lombard, F. P., miner, w side Tejon st, n of Willamette ave.
- Long, C. W., bds Spaulding House.
- Longmore, Homer, wool grower, bds e side Nevada, n of Platte ave.
- Longwell, Robert, horse dealer, bds Spaulding House.
- Loomis, J. C., gent, n e cor Tejon and Kiowa sts.
- Loomis, Mrs. Dr. J. E., physician, n e cor Tejon and Kiowa sts.
- Loomis, John L., mining, e side Tejon, n of Kiowa st.
- Loud, Frank H., prof. of mathematics, Colorado College, res n e cor Tejon and Uintah sts.
- Louis, E., laundry, National Hotel.
- LOVELL, DON. G., livery stable and saddle horses, n side Kiowa, e of Weber st.

DON G. LOVELL, LIVERY STABLE,

North side Kiowa, East of Weber St.

Specialty of Fine **Saddle Horses** for ladies and gentlemen. None but safe and reliable horses kept for hire, and no pains spared to give satisfaction.

-
- Lowther, Wm. H., clerk Bush's bakery, res s side Costilla st, w of Cascade ave.
- Ludwig, Henry, clerk, e side Tejon, n of Huerfano st, res e side Cascade, n of Willamette ave.
- Lynch, John, transfer, bds e side Tejon, n of Cucharas st.
- Lynch, John, (Klattenhoff & Lynch), res e side Cascade ave, s of Huerfano st.
- Lynn, F. M., laborer, n e cor Cascade ave and San Miguel st.
- Lynn, Isaac, laborer, n e cor Cascade ave and San Miguel st.
- Lynn, R. H., harnessmaker, s side Huerfano, e of Tejon st, bds e side Weber, s of Cucharas st.
- Lyon, Robert L., alderman, n side Platte, w of Nevada ave.

E. J. LOPER, WHOLESALE CIDERS AND VINEGARS. DENVER.

Mc.

- McALLISTER, HENRY, JR., e side Tejon, s of Huerfano st, res s e cor Cascade ave and St. Vrain st.
 McCafferty, Isaac, e side Cascade, n of Moreno ave.
 McDonald, James F., laborer, w of Monument st.
 McFarland, A., bds Spaulding House.
 McFERRAN, J. H. B., prest People's Bank, s w cor Tejon and Huerfano st, res e side Nevada, n of Vermijo ave.
 McGaugh, Alex, (col'd) laborer, e end of Pueblo ave.
 McGinley, Edward, tinner, n side Pike's Peak ave, e of Tejon st.
 McGovney, A. A., city clerk, County Court House, res n e cor Tejon and Dale sts.
 McIntosh, Mrs. E. M., e end of Huerfano st.
 McINTIRE, W. H., asst cashier People's Bank, bds National Hotel.
 McIntyre, M., freighter, e side Cascade, s of Vermijo ave.
 McKay, Mrs. B., s w cor Nevada ave and Bijou st.
 McKinley, W. A., n e cor Pike's Peak and Cascade aves, bds Kenney's restaurant.
 McKinney, Jeremiah, clerk, s e cor Tejon and Huerfano sts.
 McKUNE, GEORGE G., carpenter, Whipple & Eaton's, res Cascade Villa, s side Boulder st, e of Cascade ave.
 McMahan, Mrs. M., housekeeper, Central Hotel.
 McMillan, Edward, carpenter, e side Cascade ave, s of Huerfano st.
 McMillen, H. W., clerk Central Hotel.
 McMILLEN, J. P., propr Central Hotel.
 McMORRIS, T. A., attorney at law, No. 2 Union Block, res n e cor Nevada ave and Yampa st.
 McNeil, H. V., w side Nevada, n of Platte ave.
 McPheeters, S., laborer, e side Tejon, s of Cimarron st.
 McPherson, Miss A. G., music teacher, e side Tejon, n of Boulder st.

M.

- Mack, Miss Georgie I., Cascade Villa, s e cor Cascade ave and Boulder st.
 Mackenzie, Duncan, carpenter, w side Wahsatch, s of Pike's Peak ave.
 Mackinzie, George E., taxidermist, n side Pike's Peak ave, w of Tejon st, bds n e cor Weber and Huerfano sts.
 Mackinzie, Elizabeth, w side Wahsatch, s of Pike's Peak ave.
 Mackey, J. S., auction and commission house, n side Huerfano, w of Tejon st, res n w cor Cascade and Moreno aves.
 Mackey, William, hostler, bds Empire House.
 MacLeod, Allen, cook Empire House.

- Macomber & Potter, (W. H. Macomber and John Potter), wholesale and retail furniture and carpets, n side Huerfano, w of Tejon st.
 Macomber, W. H., res w side Nevada ave, n of Huerfano st.
 Madden, Miss —, (col'd) chambermaid Colorado Springs Hotel.
 Madden, Mrs. E., (col'd) w side Nevada, s of Vermijo avenue.
 Madden, Frances, (col'd) domestic, s side Kiowa, w of Tejon st.
 Madden, Henry, (col'd) waiter National Hotel.
 Mahony, Miss Nellie, n side Kiowa st, e of Nevada ave.
 MANNING, WALTER B., student Colorado College and piano tuner, w side Tejon, n of St. Vrain st.

W. B. MANNING, PIANO TUNER.

Pianos, Organs, and other Musical Instruments Tuned and Repaired Promptly.

PIANOS TUNED BY THE YEAR AT REDUCED RATES.

- Minnor, Harry, laborer, bds Phelps House.
 Munsfield, William, e side Wahsatch, s of Pike's Peak avenue.
 Marchant, Mrs. H. V., n e cor Tejon and St. Vrain sts.
 Marlow, Dr. W. D., physician, e side Tejon, n of Huerfano st, res s w cor Monument and Corona sts.
 Mariani, Peter, fruit and confectionery, e side Tejon st, s of Pike's Peak ave, bds Pascoe's Hotel.
 Marsh, E. T., e side Nevada ave, n of Boulder st.
 MARSH, GEORGE H., mgr printing department Tribe & Jefferay's, res w side Wahsatch ave s of Cucharas st.
 Marsh, Henry, s side Pike's Peak ave, e of Corona st.
 Marsh, L., w side Wahsatch ave, s of Cucharas st.
 Marshall, John, barber, e side Tejon st, s of Pike's Peak ave.
 Martin, D. J., dry goods and notions, e side Tejon, n of Huerfano st, bds Pascoe's Hotel.
 Martin, D. P., merchant, bds Empire House.
 Martin, Elbert E., clerk, e side Tejon, n of Huerfano st, bds Pascoe's Hotel.
 Martin, E. L., ditch commissioner, s side Vermijo, e of Wahsatch ave.
 Martin, F. L., wool grower, prest Colorado Live Stock Co., res n e cor Platte ave and Tejon st.

Martin, J., section foreman D & R G R W, w side Weber, s of Cucharas st.
 Martin, James H., herder, e side Corona st, n of Willamette ave.
 Martin, James R., clerk, e side Tejon, n of Huerfano st, boards Pascoe's Hotel.
 Martin, Mrs. M. P., e side Weber st, n of Platte ave.
 Martin, R. H., dairyman, s side Cucharas st, w of Cascade ave.
 Martin, Thomas R., drug clerk, s w cor Tejon st and Pike's Peak ave, res Weber st.
 Mason, Miss M. J.; n e cor Tejon and St. Vrain sts.
 Mason, R. W., carriage builder, e side Cascade, n of Platte ave.
 Matthews, Harry, hostler, Wilbur & Goodrich's, bds Colorado Springs Hotel.
 Mayers, Fred, butcher, n w cor Tejon and Huerfano sts.
 Menager, J. R., attorney at law, No. 8 Union block, res e side Nevada, s of Pike's Peak ave.
 Merriam, Arthur, stock grower, n side of Pike's Peak, e of Wahsatch ave.
 Messner, Mrs. Josephine, bdg house, e side Nevada ave, s of Huerfano st.
 Meyers, J. F., tailor, s side Huerfano, e of Tejon st, res e side Tejon, n of Cucharas st.
 Michael, S. S., e side Cascade, s of Moreno ave.
 MILLARD, A. L. & CO., furniture and undertakers, n side Huerfano, w of Tejon st, res n side Cucharas, e of Weber st.

A. L. MILLARD & CO.,

DEALERS IN

FURNITURE AND UNDERTAKERS' GOODS,

Huerfano, west of Tejon St.

Miller, James R., driver Bacon's express, n w cor Wahsatch ave and Dale st.
 Mitchell, H. W., drug clerk, w side Tejon st, s of Pike's Peak ave, bds e side Nevada ave, s of Huerfano st.
 Moran, —, stone mason, bds Central Hotel.
 Monroe, Emma, waiter Empire House.
 Monroe, Lillian, w side Tejon, n of Monument st.
 Monroe, Mattie, chambermaid, w side Tejon, n of Monument st.
 Montgomery, S. C., hostler, boards Empire House.
 Moody, Mrs. —, w side Tejon, n of Kiowa st.
 Mooney, D. W., s w cor Weber and Huerfano sts.
 Mooney, Mrs. J. C., s w cor Weber and Huerfano sts.

Moore, D., (Eley & Moore), res s side Vermijo, w of Nevada av.
 Moore, D. O., laborer, e side of Saguache, s of Rio Grande st.
 Moore, J. W., painter, w side Nevada, s of Moreno ave.
 Moore, Thomas, lapidary and museum.
 Moore, Wm., (col'd) janitor Public school house.
 Moore, W. H., bdg house, e side Weber, s of Cucharas st.
 Morehouse, J. C.
 Morley, J. F., detective, e side Weber, n of Bijou st.
 Morley, L., cabinet maker, n side Huerfano, w of Tejon st, res e side Cascade ave, s of Cucharas st.
 Morrin, George W., laborer, w side Nevada ave, n of Uintah st.
 Morris, Aaron, (col'd) porter, e side Cascade ave, s of Huerfano street.
 Morris, John, stone cutter, bds Phelps House.
 Moshier, —, stock dealer, w side Nevada ave, n of Boulder st.
 MOSSER, PHILIP, blacksmith, s side Huerfano st, w of Cascade ave, res e side Nevada ave, s of Costilla st.

PHIL. MOSSER.

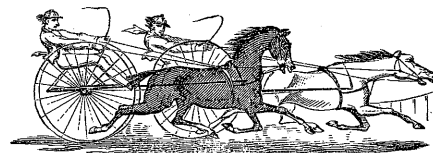

Carriage
and Wagon
REPAIRING.

BLACKSMITHING,

Flow Work and Machinery.

Shoeing Fine Horses a specialty. Refers to Bacon & Son, or Cook & Shepherd.

Motley, George, (col'd) local messenger D & R G R W, n side Huerfano e of Weber st.
 Munson, J. A., n e cor Vermijo and Nevada aves.
 Murdock, Miss Janet, bds e side Tejon, n of Monument st.
 Murphey, James B., plasterer, s side Huerfano, e of Corona st.
 Murphy & Jones, (John Murphy and J. R. Jones), contractors and builders, n side Pike's Peak ave, e of Tejon st.
 Murphy, John, res n side Huerfano st, e of Wahsatch ave.
 Murphey, John B., student at law, w side Tejon st, s of Pike's Peak ave, bds s side Pike's Peak ave, e of Tejon st.
 Murray & Platt, (S. W. Murray and O. H. Platt), blacksmiths, s side Huerfano st, w of Cascade ave.
 Murray, S. W., res s w cor Tejon st and Vermijo ave.
 Mustin, C. T., bds National Hotel.
 Mute Index, published weekly at Institute for Mutes.

Monte E. C. of Mark + Sagarbe

N.

- NATIONAL HOTEL, Curtiss & Quereau, proprs, n e cor Tejon and Cucharas sts.
 National Land and Improvement Company, e side Tejon, s of Huerfano st.
 Naylor, Wm. H., stone cutter, w side Nevada ave, n of Boulder st.
 Neal, Lizzie S., student, n w cor Weber and Cache la Poudre sts.
 Neal, Wm., gent, n w cor Weber and Cache la Poudre sts.
 Nelson, —, carpenter, n side Pike's Peak ave, e of Tejon st.
 Nervine, J. N. Renne, propr, n e cor Huerfano and Corona sts.
 Nevins, G. O., clerk, s side Pike's Peak ave, e of Tejon st.
 Newcomb, Edmund, carpenter and stair builder, s w cor Pike's Peak and Nevada aves, bds Central Hotel.
 Newcomb, J. P., freighter, n side Huerfano st, w of D & R G R W.
 Newman, Miss Carrie A., music teacher, w side Weber, s of Huerfano st.
 Newman, Jesse B., w side Weber, s of Huerfano st.
 NICHOLS, J. A., supt North Western Stage Co, bds Colorado Springs Hotel.
 Nicholson, Edward, bookkeeper, e side Tejon, n of Huerfano st, bds e side Nevada ave, n of Bijou st.
 Nicholson, T. S., laborer, bds Phelps House.
 Niece, C. F., druggist, s side Huerfano, w of Tejon st.
 Nimms, Frank A., photographer, n side Huerfano, w of Tejon st, bds n side Pike's Peak ave, w of Corona st.
 Noble, Charles E., wool grower, w side Weber st, s of Pike's Peak ave.
 Noonan, D., bdg house, e side Cascade ave, s of Cucharas st.
 Norris, Geo. P., barber, e side Tejon st, s of Pike's Peak ave, bds Spaulding House.
 North, Mrs. C. H., e side Weber st, n of Pike's Peak ave.
 North Western Stage Co., J. A. Nichols, sup't, e side Tejon st, s of Pike's Peak ave.
 Norton, Mrs. M. E., domestic, w side Weber st, n of Pike's Peak ave.
 NORTON, WALTER F., (W. L. Bartlett & Co.), s side Huerfano, w of Tejon st.
 NORTON & JONES, (Wm. B. Norton and Wm. L. Jones), taxidermists and museum, e side Tejon, n of Huerfano st.
 Norton, Wm. B., e side Tejon, n of Huerfano st.
 Noyes, Miss L. K., teacher, Public school, e side Cascade ave, n of St. Vrain st.

CENTRALLY LOCATED.

STRICTLY FIRST CLASS.

NATIONAL HOTEL.

CORNER TEJON AND CUCHARAS STS.

CURTISS & QUEREAU, - PROP'S.

GOOD COMMERCIAL ROOMS.

THE ONLY BRICK HOTEL

IN THE CITY.

H. T. O'BRIEN,



Manufacturer and Dealer in
HARNESS,
CALIFORNIA & LADIES'
Saddles,
 COLLARS, WHIPS, COMBS,
 BRUSHES, Etc.

All kinds of—
CARRIAGE TRIMMING
 — done.

Sign of Bucking Broncho,
 HUERFANO STREET.

Repairing promptly attended to.

O.

- O'Brian, Patrick, n e cor Nevada ave and Cucharas st.
 O'Brien, E., R R emp, s side Costilla, w of Saguache st.
 O'BRIEN, H. T., harness and saddle manufacturer, s side of Huerfano, w of Tejon st, bds Pascoe's Hotel.
 ODLE & SHERMAN, (G. Odle and Linus E. Sherman), wholesale and retail grocers, s side Huerfano, e of Tejon st, (See advertisement on last leaf of book.)
 ODLE, G., res n side Cucharas st, w of Nevada ave.
 OLDROYD, L. K., portrait and landscape photographer, n side Huerfano, w of Tejon st, res n side Pike's Peak ave, w of Corona st.
 Olds, Mrs. E. A., n side Vermijo ave, e of Weber st.
 Ord, Belle H., Kenney's restaurant.
 Osborne & Todd, (T. J. Osborne and C. F. Todd), proprs Colorado market, e side Tejon, n of Huerfano st.
 Osborne, T. J., (Osborne & Todd), bds Pascoe's Hotel.
 Osman, Miss Mary, artist, w side Weber st, s of Pike's Peak ave.
 Otwell, Dr. Thos., physician, e side Nevada, n of Platte ave.
 Owen, Thompson, w side Tejon, s of Bijou st.

L. K. OLDROYD,

PORTRAIT AND LANDSCAPE PHOTOGRAPHER,

AND PUBLISHER OF THE

Large Size Stereoscopic Views of the Rocky Mountains.

Gallery on Huerfano St., opposite City Hall.

Send for Catalogue.

P.

- Packard, Millan, w side Nevada ave, n of Boulder st.
 Packard, Miss Perlie, w side Nevada ave, n of Boulder st.
 Palmer, Dr. C. M., magnetic physician, e side Tejon, s of Kiowa st, bds w side Tejon, s of Huerfano st.
 Palmer, J. E., carpenter, bds w side Tejon, n of Monument st.
 Palmer, O., ag't Adams Express, res w side Weber, s of Cucharas st.
 Palmer, W. E., carpenter, bds Spaulding House.
 Palmer, Gen.'l Wm. J., pres't D & R G R W, res Glen Eyrie.
 Parish, Frank, solr's clerk, D & R G R W, bds n side Pike's Peak, e of Nevada ave.
 Parish, Thos. C., miner, n side Pike's Peak, e of Nevada ave.
 Parker, Prof. Henry L., principal of High school, s side Boulder st, w of Nevada ave.
 Parker, James, plasterer, bds Phelps House.
 Parker, J. L., mason, n e cor Dale and Corona sts.
 PARKER, OSCAR, sign and fresco painter, n side Pike's Peak ave, e of Tejon st, res n w cor Corona and Cucharas sts.

O. PARKER,

SIGN AND FRESCO PAINTER,

North side Pike's Peak Ave., east of Tejon St.

- Parsons, A., laborer, bds Phelps House
 Parsons, Mrs. E., s e cor Nevada and Platte aves.
 Parsons, Joseph C, w side Nevada, n of Platte ave.
 Parsons, Mart, stock grower, e side Nevada ave, n of Boulder st.
 PASCOE, THOMAS, propr Pascoe's Hotel and Restaurant, w side Tejon st, n of Pike's Peak ave.

Pascoe, Thomas, laborer, Kenney's restaurant.
 Payne, I. N., clerk, w side Tejon, n of Huerfano st.
 Pearce, John C., reporter Mountaineer, res n side Pike's Peak ave, w of Tejon st.
 Pearcy, Robert G., clerk, n side Pike's Peak ave, w of Tejon st, res n side Pike's Peak, w of Nevada ave.
 Peck, Arthur, butcher, s w cor Wahsatch and Pike's Peak aves.
 Peck, E. M., merchant tailor, e side Tejon, n of Huerfano st, res s side Cucharas, e of Saguache st.
 Peck, Frank G., clerk, w side Tejon, n of Huerfano st.
 Peck, O. H., gent, w side Nevada, n of Platte ave.
 Peery, E. L., clerk, w side Tejon st, s of Pike's Peak ave, res e side Nevada ave, s of Cucharas st.
 Peery, H. F., gent, s e cor Nevada ave and Yampa st.
 PEERY, R. B., boots and shoes, w side Tejon st, s of Pike's Peak ave, res e side Nevada ave, s of Cucharas st.
 Perkins, E. G., bookkeeper, w side Tejon, n of Huerfano st, res s side Huerfano st, e of Wahsatch ave.
 Perkins, Frank, clerk, n side Huerfano, w of Tejon st, res s w cor Kiowa st and Wahsatch ave.
 Perkins, Thomas, night policeman, bds w side Nevada ave, s of Huerfano st.

R. B. PEERY,

WHOLESALE AND RETAIL DEALER IN

BOOTS AND SHOES.

A Full Line of Ladies', Gents', Misses' and Children's Wear.

REPAIRING NEATLY DONE.

West side Tejon St., south of Pike's Peak Ave.

J. J. PHELAN,

MANUFACTURER OF

CARRIAGES, BUGGIES AND SPRING WAGONS.

Repairing a specialty.--All work warranted.

South side Huerfano St., west of Cascade Ave.

PHELAN, JAMES J., carriage manfr, s side Huerfano st, w of Cascade ave.
 Phelps, George D., stock dealer, s side Cucharas st, e of Wahsatch ave.
 Phelps House, C. A. Backus, propr, s side Huerfano, w of Saguache st.
 Phillips, E. A., n e cor Platte ave and Tejon st.
 Phillips, George W., teamster, s e cor Dale and Corona sts.
 Phillips, J. S., attorney at law, Phelps House.
 Pickett, Rev. J. W., (Congregationalist) supt Home Missions, Rocky Mountain District, res n e cor Cascade and Platte aves.
 Pierce, Clarence, painter, boards Spaulding House.
 Pierce, Zeb, cook Phelps House.
 Pierce, Z. B., laborer at Col. De La Vergne's.
 Pioneer Building & Loan Association.
 Pioneer Chemical Works, J. N. Renne, propr, n e cor Huerfano and Corona sts.
 PIONEER PAINT SHOP, rear n side Pike's Peak ave, e of Tejon st.
 Piggott, W. J., bds n w cor Cascade ave and Costilla st.
 Pitman, Mrs. L. S., e side Tejon st, s of Vermijo ave.
 Pixley, John, (Pixley & Webster), bds n side Pike's Peak ave, w of Tejon st.
 Pixley & Webster, (John Pixley and David Webster), blacksmiths and agricultural implements, n side Pike's Peak ave, e of Tejon st.
 Platt, Oscar H., (Murray & Platt), res s w cor Tejon st and Vermijo ave.
 Polar, Wm., hostler, bds National Hotel.
 Pond, George A., clerk, n side Pike's Peak ave, w of Tejon st, bds Kenney's restaurant.
 Porter, Mrs. Jannette, e side Nevada ave, s of Huerfano st.
 Potter, John, (Macomber & Potter), res e side Nevada ave, n of Bijou st.

Potts, Charles, bds Phelps House.
 Potts, John, bds Phelps House.
 Pounds, Wm., harness maker, s side Huerfano st, e of Cascade ave, bds s e cor Cascade and Vermijo aves.
 Povenmire, W. J., freighter, n side Vermijo, e of Wahsatch ave.
 Powers, Milo P., s e cor Cache la Poudre and Corona sts.
 Powers, Miss Sarah D., w side Weber, s of Huerfano st.
 Powles, Mrs. Helen J., s w cor Bijou st and Wahsatch ave.
 Pracht, J. F., stock dealer, n w cor Costilla st and Pueblo ave.
 Pratt, A. E., e side Nevada, s of Pike's Peak ave.
 Pratt, Capt. John, w side Weber st, n of Pike's Peak ave.
 Preece, Thos., butcher, w side Tejon, n of Cucharas st, res e side Weber, s of Costilla st.
 Prewitt, W. C., s side Pike's Peak ave, e of Corona st.
 Price, E., justice of the peace, n side Huerfano, w of Tejon st, res e side Tejon, n of Kiowa st.
 Price, E. I., postmaster, res e side Tejon, n of Kiowa st.
 Pryor, J., (col'd) watchman People's Bank, bds Bush's bakery.
 Pulsifer, Edwin, bds n side Willamette ave, w of Tejon st.

Q.

Quackenboss, G., carpenter, e side of Weber, s of Costilla st.
 Quackenboss, L. D., carpenter, e side of Weber, s of Costilla st.
 Quereau, D. W., bds National Hotel.
 QUEREAU, FRANK, (Curtiss & Quereau), res National Hotel.
 Quereau, Miss Jennie, bds National Hotel.

R.

Rachel, Wm., tailor, e side Tejon, n of Huerfano st, bds Pascoe's.
 Ramalia, Wm., carpenter, w side of Nevada, s of Vermijo ave.
 Ramsey, Rev. A. W., pastor African M. E. church, e side Weber st, s of Vermijo ave.
 Ramson, Mrs. Margaret, n side St. Vrain st, e of Wahsatch ave.
 Randall, E. S., stock grower, n e cor Bijou st and Cascade ave.
 Rartless, P. F., R R emp, bds Phelps House.
 Rash, Mrs. T. B., e side of Nevada ave, s of Rio Grande st.
 Rathbun, G. C., teacher, w side Weber st, n of Willamette ave.
 Ratigan, Miss Lizzie, (Carroll & Ratigan), res Vienna bakery.
 Ratliff, Levi D., student, w side of Tejon, n of St. Vrain st.
 Raymond, E. R., stock grower, bds National Hotel.
 Raymond, Thos. R., printer, Mountaineer office, bds n side Pike's Peak, e of Cascade ave.
 Rea, Wm., stock grower and gardener, s side Boulder, e of Corona st.

PASCOE'S HOTEL AND RESTAURANT,

POST OFFICE BLOCK.

FIRST CLASS IN EVERY RESPECT.

Having been enlarged and refitted with every convenience, patrons will find this house the most desirable in the city.

Read, I. H., butcher, n side Pike's Peak ave, e of Tejon st, bds Phelps House.
 Reed, B., (Reed & Kellum), bds w side Tejon, s of Kiowa st.
 Reed, George W., (col'd) express driver, bds e side of Weber st, s of Vermijo ave.
 REED & HART, (Dr. Jacob Reed and Dr. J. A. Hart), physicians, n e cor Pike's Peak and Cascade aves.
 Reed, I. H., artist, bds Central Hotel.
 Reed & Kellum, (Byron Reed and J. M. Kellum), photographers, w side Tejon, s of Kiowa st.
 REED, DR. JACOB, (Reed & Hart), res s side Pike's Peak, e of Nevada ave.
 Reed, J., gent, bds Empire House.
 Reed, J. H., laborer, bds Phelps House.
 Reed, Mrs. Sarah B., n side Cucharas st, e of Wahsatch ave.
 Reeve, Willis, (col'd) help, National Hotel.
 Reeves, James, s side Cucharas st, w of Nevada ave.
 Reeves, Rollin J., U. S. surveyor, No. 3 Cascade Terrace, n side Kiowa st, e of Cascade ave.
 Rehm, Charles, baker, Colorado bakery.
 Reice, Alma, s side Kiowa, w of Tejon st.
 Reilly, James, (col'd) waiter, National Hotel, res w side Nevada ave, s of Costilla st.
 Remain, Patrick, stonecutter, bds Phelps House.
 Renne, J. N., propr Nervine, res and factory n e cor Huerfano and Corona sts.
 Retherford, Miss Kate, waiter, Spaulding House.
 Retherford, Miss Lizzie, cook, Spaulding House.
 Retherford, Wm., laborer, s side Cimarron st, w of Cascade ave.
 Reynolds, Alex, (col'd) waiter, National Hotel.
 Reynolds, B. R., carpenter, S. E. Sessions', e side Tejon, n of Monument st.
 Reynolds, B. R., American laundry.
 Reynolds, Dr. C. J. (Reynolds & Davis), res w side Tejon, n of Kiowa st.

Reynolds & Davis, (C. J. Reynolds and S. Davis), dentists, n side Pike's Peak ave, e of Tejon st.
 Rhyan, E. L., freighter, Tejon, s of Cimarron st.
 Rice, A., laborer, s side Moreno, w of Cascade ave.
 Rice, John H., stock grower, e side Tejon, n of Huerfano st.
 Rice, M. L., miner, s e cor Tejon st and Vermijo ave.
 Rice, Mrs. Mary S., res at Col. De La Vergne's.
 Rice, S. K., clerk, bds Spaulding House.
 Rice, Mrs. Sarah P., dressmaker, e side Tejon, n of Huerfano st.
 Richards, —, freighter, n side Yampa, e of El Paso st.
 Richards, —, stone yard, s side Huerfano st, e of Cascade ave, res near Manitou.
 Richardson, E. E., clerk, res s side Pike's Peak ave, e of Weber st.
 Richens, R., stone mason and contractor, bds Central Hotel.
 Ridenow, H. C., freighter, e side Nevada, s of Vermijo ave.
 Ridenow, R. S., emp D & R G R W, e side Saguache, s of Huerfano st.
 Riggles, G. C., & Co., harness manufacturers, s side Huerfano st, e of Cascade ave, res w side Tejon, s of Huerfano st.
 Riggles, Mrs. M. M., bdg house, w side Tejon, s of Huerfano st.
 Riggs, J. A., w side Weber, s of Cimarron st.
 Riley, A. T., bdg house, e side Nevada ave, n of Bijou st.
 Riley, Samuel S., bookkeeper South Park R R, res w side Tejon, n of St. Vrain st.
 Risley, H. A., solicitor D & R G R W, s side Huerfano, e of Tejon st, res s e cor Huerfano and Corona sts.
 RITA, MADAME, teacher of vocal and instrumental music, Cascade Villas, s side Boulder st, e of Cascade ave.

MADAME RITA,

TEACHER OF VOCAL AND INSTRUMENTAL MUSIC.

TERMS: } Vocal, - - \$15 per term.
 } Instrumental, - - \$12 " "

Madame Rita will continue to visit Manitou and Colorado City every Wednesday and Saturday, and can admit a few more pupils to her class.

Robb, Mrs. T. P., n w cor Huerfano and Corona sts.
 Robbins, Miss Alice, nurse, e side Nevada, s of Pike's Peak ave.
 ROBBINS, D. W., wholesale and retail dry goods, notions, clothing, boots and shoes, s side Huerfano, w of Tejon st, res e side Cascade ave, s of Huerfano st. (See advertisement on outside front cover.)

ROBBINS, WILLIAM B., Colorado cracker bakery, n side Huerfano st, w of Nevada ave.
 Roberts, Abe, solicitor and collector Gazette, res s side Pike's Peak ave, e of Corona st.
 Roberts, Oscar, carpenter, S. E. Sessions'.
 Robinson, Charles R., (col'd), cook, National Hotel.
 Robinson, F. E., druggist, s w cor Tejon st and Pike's Peak ave, res n w cor Platte and Nevada aves.
 Robinson, Miss J., w side Wahsatch, s of Vermijo ave.
 Robinson, Mrs. Mary, e side Nevada ave, s of Huerfano st.
 ROBINSON, S. C., mineral cabinet and museum, n side Pike's Peak ave, w of Tejon st.

ROBINSON'S MUSEUM.

GO AND SEE
 THE LIVE ROCKY MOUNTAIN LION,
 PET CINNAMON BEAR, AND
 COLORADO WILD CAT.

HEADQUARTERS FOR
 Colorado Views, Mineral Specimens, Mounted
 Buffalo, Deer, and Antelope Heads.

Railway Tickets Bought and Sold.

Absolute assays made on short notice at

ROBINSON'S MUSEUM AND ASSAY OFFICE,

North side Pike's Peak Ave., west of Tejon St.

ROBY, W. H., flour, grain and feed, n side Pike's Peak ave, e of Tejon st, res w side Tejon st, n of Platte ave.
 Roby, Wm. R., carpenter, Whipple & Eaton's, bds n w cor Pike's Peak and Nevada aves.
 Rocky Mountain Club, n side Pike's Peak ave, w of Tejon st.
 Rocky Mountain Transportation Co., w of D & R G R W freight depot.
 Rogers, Arthur, carpenter, S. E. Sessions', bds s w cor El Paso and Yampa sts.

ROGERS BROS.,

MANUFACTURERS AND DEALERS IN

Fine French Candies, Fruits, etc.

OYSTER AND ICE CREAM PARLOR IN CONNECTION.

Huerfano St., under City Hall.

ROGERS BROS., (John A. and J. O. Rogers) confectionery and cigars, ice cream and candy manfrs, s side Huerfano, w of Tejon st.

Rogers, C., brick manfr, res n side Costilla st, w of Cascade ave.

ROGERS, JOHN A., (Rogers Bros.), bds Central Hotel.

ROGERS, JOHN D., carpenter, S. E. Sessions', res s, w cor El Paso and Yampa sts.

ROGERS, J. O., (Rogers Bros.), bds Central Hotel.

Roller, Wm. M., salesman, s side Huerfano, e of Tejon st.

Rollins, George, (col'd) dairyman, e of Pueblo ave.

Rollinson, Miss Mary P., domestic, s e cor Tejon and Boulder sts.

Roop, Joseph W.

Roney, Patrick, emp D & R G R W, bds Phelps House.

Rose, G., butcher, boards Empire House.

Rose, Dr. J. C., physician, Union block, res e side of Weber, s of Cucharas st.

Rose, D. M., farmer, w side Tejon, s of Huerfano st.

Rose, Mrs., P. A. G., domestic, w side Saguache, s of Rio Grande st.

Rosencrans, M., laborer, bds n side Willamette, w of Nevada ave.

Ross, T. B., freighter, s w cor Nevada ave and St. Vrain st.

Ross, Wm., (col'd) laborer, e side Nevada, n of Moreno ave.

Roth, J. F., bds Spaulding House.

Roundtree, Miss Jane, w side Tejon, s of Huerfano st, up-stairs.

Rouse, F. L., (Stevens & Rouse), res n w cor Cascade ave and Costilla st.

Rouse, Miss L. D., n w cor Costilla st and Pueblo ave.

Rowell, Milo, clerk, w side Tejon, n of Huerfano st, res w side Nevada, n of Pike's Peak ave.

Rowley, Henry, freighter, w side Tejon, s of Bijou st.

Rumford, W., laborer, w side Wahsatch ave, s of Costilla st.

RUSSELL, D. A., (Clement & Russell) res n side of Vermijo, e of Wahsatch ave.

RUSSELL, JOHN, manager Colorado Mountaineer, boards Colorado Springs Hotel.

Russell, John S., gardener, Cheyenne road, s of D & R G R W.

Rutherford, W. H., commander U. S. Navy, boards Colorado Springs Hotel.

W. H. ROBY,

JOBBER IN

FLOUR, GRAIN, FEED.

Pike's Peak Ave., east of Tejon St.

S.

SAGENDORF, ANDREW, druggist, w side Tejon st, s of Pike's Peak ave, res e side Nevada ave, n of Boulder st.

Salisbury, N. L., hides, s e cor Huerfano and Saguache sts.

Sample, R., bdg house, s e cor Cascade and Vermijo aves.

Sanders, Miss Mary, domestic, e side Nevada ave, n of Kiowa st.

SANDERS & AUX, (S. M. Sanders and George Aux), livery boarding and sale stable, e side Cascade, n of Pike's Peak ave.

SANDERS, S. M., (Sanders & Aux), res e side Tejon, n of Kiowa st.

Sanford, Dr. F. D., over City drug store, bds National Hotel.

Sapp, W. R., clerk D & R G R W, bds Central Hotel.

Saxton, William, plasterer, e side Sierra Madre st, s of Moreno avenue.

Schade, Barnhart, shoemaker, s side Huerfano st, e of Cascade ave.

Scheerer, Phillip, miner, w side Nevada ave, s of Huerfano st.

Schlabach, Daniel, blacksmith, w side Cascade ave, s of Huerfano st, bds Empire House.

Schlecht, Jacob, butcher, n w cor Tejon and Huerfano sts, res s side alley running east from Tejon, s of Huerfano st.

Schroder, John, tinner, bds Spaulding House.

Schulze, Mrs. Elizabeth, n side Huerfano st, e of Nevada ave.

Schuyler, Mrs. N. F., e side Tejon, s of Kiowa st.

Scott, Levi, clerk Odle & Sherman, res rear n side Kiowa, e of Tejon st.

Scott, Wm., plumber, e side El Paso, s of Yampa st.

Seaman, James, carpenter, bds Spaulding House.

Seek, J. H., assayer, w side Tejon, s of Costilla st.

Seivert, P., Cascade ave, s of Cimarron st.

Selover, D. S., clerk D & R G R W, res w side Tejon st, s of Vermijo ave.

Sanders & Aux

LIVERY AND SALE STABLE,

CASCADE AVENUE.

BRANCH STABLE AT MANITOU.

SESSIONS, S. E., contractor and builder, e of Tejon st, n of Pike's Peak ave, res e side Tejon, n of Boulder st.
 SESSLER, S., wholesale and retail grocer, w side Tejon st, n of Pike's Peak ave.
 Seymour, C., w of D & R G R W.
 Sharpless, George W., agt D & R G R W, res w side Tejon, n of St. Vrain st.
 SHARRATT & BUZZARD, (Jos. Sharratt and S. M. Buzzard), wool growers.
 SHARRATT, JOSEPH, bds Colorado Springs Hotel.
 Shay, Miss Fannie, domestic, s w cor Tejon and Boulder sts.
 Sheffer, Miss Cotie, dressmaker, e side Tejon, n of Huerfano st.
 Sheffer, Miss Clara, dressmaker, e side Tejon, n of Huerfano st.
 Sheldon, Winthrop D., prof of Greek and Latin, Colorado College, res w side Tejon, n of Dale st.
 SHERMAN, LINUS E., (Odle & Sherman), res e side Weber, s of Cucharas st.
 Sherman, W. B., civil engineer, s side Cucharas st, e of Wahsatch ave.
 SHEPHERD, F. B., (Cook & Shepherd), bds National Hotel.
 Shideler, T., blacksmith, s w cor Tejon st and Moreno ave.
 Shields, David, miner, w side Tejon, n of Kiowa st.
 Shields, Off, teamster, s side Cucharas st, e of Wahsatch ave.
 Shinner, Mrs., s side Cucharas st, e of Wahsatch ave.
 Shinner, Wm. D., laborer, e of El Paso st.
 Shobe, J. E., harness maker, s side Huerfano st, e of Cascade ave, bds s e cor Cascade and Vermijo aves.
 Shockley, Miss H. L., s side Cucharas st, w of Cascade ave.
 Sigalus, James M., miner, s w cor Nevada ave and Dale st.
 Signal Service U. S. A., No. 20 Union block.
 Silver Wing Mining & Reduction Co., n w cor Pike's Peak ave and Tejon st.
 Simons, B. F., paper hanger, bds Phelps House.
 Simpson, Helen, domestic, n w cor Cascade and Pike's Peak aves.
 Simpson, Lenox, attorney at law, n side Kiowa, w of Tejon st.
 Simpson, Samuel, (Teague & Simpson), bds Phelps House.

Sims, George F., president's clerk, D & R G R W, res n side Pike's Peak, e of Nevada ave.
 Sims, John, (col'd) porter, National Hotel.
 Sing, Sam, laundry, n side Cucharas, e of Tejon st.
 Sitler, H. O., No. 11 Hodgman's block.
 Skinner, Lewis C., stock grower, s side Kiowa, w of Tejon st.
 Slagle, James, drug clerk at Sagendorf's, bds s side Pike's Peak, w of Nevada ave.
 Slutz, Rev. W. L., pastor M. E. church, e side Weber, s of Huerfano st.
 Smith, Argal, fruit and confectionery, w side Tejon, s of Kiowa st, res e side Tejon, n of Monument st.
 Smith, A. J., freighter, e side Wahsatch ave, n of Monument st.
 Smith, C., bds n e cor Moreno ave and Saguache st.
 Smith, Edward, blacksmith, bds Spaulding House.
 Smith, Frank, emp, Spaulding House.
 Smith, Garland A., gent, bds Spaulding House.
 Smith, George R., miner, e side Weber, s of Huerfano st.
 Smith, Henry A., carpenter, rear s side Kiowa, e of Tejon st.
 Smith, James M., clerk, Empire House.
 Smith, John H., clerk, s w cor Cucharas and Tejon sts.
 Smith, Richard, gardener, e side El Paso, n of Boulder st.
 Smith, V. E., carpenter, Whipple & Eaton's, res e side Wahsatch n of Pike's Peak ave.
 Smith, Walter A., real estate agent, w side Tejon st, s of Pike's Peak ave, res e line Young's addition.
 Smith, Wm. H., cook, Kenney's restaurant.
 Smith, Wm. W., foreman job office Mountaineer, res w side Wahsatch ave, s of Cucharas st.
 Smithers, Charles, barber, w side Tejon, n of Huerfano st, res w side Weber, n of Cucharas st.
 Sniffin, Charles, bds National Hotel.
 Snow, E. P., farmer bds e side Nevada ave, s of Huerfano st.
 Snow, Frank A., w side Nevada ave, n of Kiowa st.
 Snow, Irving M., medical student, w side of Nevada ave, n of Kiowa st.
 Snow, Mrs. Julia F., w side of Nevada ave, n of Kiowa st.
 Snyder, H. B., carpenter, n e cor Corona st and Willamette ave.
 SOLLY, DR. S. E., physician, n w cor Pike's Peak ave and Weber.
 Somerville, J. M., painter, e side Coronado st, s of Pike's Peak ave.
 Sosal, Gustav, tailor, s side Pike's Peak ave, e of Tejon st, bds Eureka House.
 Southcotte, George B., wagon maker, n side Huerfano st, w of D & R G R W, res w of D & R G R W, n of water tank.
 Southern Colorado Coal & Town Co., Tejon, s of Huerfano st.
 South Park Stage Co., A. H. Barrett, agent, e side Tejon st, s of Pike's Peak ave.

Spaulding, Mrs. E. L., propr Empire House, s w cor Cascade ave and Huerfano st.

SPAULDING, F. C., (Spaulding & Himebaugh), res Spaulding House.

SPAULDING & HIMEBAUGH, (F. C. Spaulding and John A. Himebaugh), proprs Spaulding House.

SPAULDING HOUSE, Spaulding & Himebaugh, proprs, w side Tejon, s of Cucharas st.

SPAULDING HOUSE,

West side Tejon, south of Cucharas St.

Spaulding & Himebaugh, Prop's.

BOARD AND LODGING,

PER WEEK, \$5.00. PER DAY, \$1.00. SINGLE MEALS, 25c.

FEED STABLES CONNECTED WITH THE HOUSE.

STAGE LEAVES

On Mondays, Wednesdays and Fridays
FOR CANON CITY.

Spencer, John, painter, bds Central Hotel.

Spencer, Miss Mattie S., teacher, s side Vermijo, w of Nevada ave.

SPRAGUE, A. J., millwright and machinist at Whipple & Eaton's, bds n side Pike's Peak, w of Nevada ave.

Sprague, B., mechanic, n w cor Nevada ave and Uintah st.

Stafford, Mrs. C., w side Tejon, s of Huerfano st.

Stall, Joseph, blacksmith, n side Pike's Peak ave, e of Tejon st, res w side Tejon, s of Kiowa st.

Stanley, John, sr., e side Nevada ave, s of Huerfano st.

Stanley, John, jr., s w cor Nevada and Vermijo aves.

Stark, E. B., stock grower, e side Nevada ave, n of Kiowa st.

Stark, Wm., gent, w side Weber, n of Kiowa st.

Wm. C. STARK, Manufacturer of Tinware, Copper and Sheet Iron Worker, Dealer in Stoves,

North side Huerfano, west of Tejon St.

STARK, WM. C., manufacturer of tinware and stove dealer, n side Huerfano st, e of Cascade ave, res n side Cimarron st, w of Cascade ave.

Starkey, Rev. C. H., bds Spaulding House.

STEARNS, CHARLES, merchant tailor, s side Pike's Peak ave, e of Tejon st, bds Colorado Springs Hotel. (See advertisement opposite back cover.)

STEELE, B. W., editor Colorado Springs Gazette, rooms w side Weber, n of Kiowa st.

Steffa, D., Moreno ave, w of Saguache st.

STEIGER & BRO., (Lewis D. and Eugene Steiger), lumber, doors and sash, w side Tejon, n of Bijou st.

STEIGER, EUGENE, (Steiger & Bro.), res Cameron, Mo.

COLORADO SPRINGS, Col.

CAMERON, Mo.

JAMESPORT, Mo.

Steiger & Bro.,

DEALERS IN

LUMBER, SASH,

DOORS, SHINGLES AND LIME,

West side Tejon, north of Bijou St.

BOARDING HOUSE.

Mrs. M. M. STEPHENS,

Pike's Peak Ave., second door from Cascade Ave.

BOARD AND LODGING, according to rooms, - \$5.00 to \$6.00.
MEALS, .25
MEAL TICKETS, 21 for - 4.00

Free Carriage to the House.

STEIGER, LEWIS D., jr., clerk Steiger & Bro's., res e side Tejon st, n of Pike's Peak ave.
Stephens, Miss Ella G., n side Pike's Peak, e of Cascade ave.
STEPHENS, MRS. M. M., bdg house, n side Pike's Peak, e of Cascade ave.
STEPHENSON, E. P., mangr Colorado Springs Gazette, res w side Tejon, n of St. Vrain st.
Stevens & Rouse, (H. H. Stevens and F. L. Rouse), livery stable, w side Tejon, s of Huerfano st.
Stevens, H. H., res w side Tejon, s of Cucharas st.
Stevens, Mrs. J. A., w side Weber, n of Bijou st.
Steward, I. H., shoemaker, s side Huerfano st, e of Cascade ave.
Stewart, Alex, gardener, w side Wahsatch, s of Pike's Peak ave.
STEWART, GEORGE H., Justice of the Peace and Police Magistrate, w side Tejon st, s of Pike's Peak ave, res n e cor Kiowa st and Nevada ave.
STILLMAN, J. W., (Giddings & Stillman), res e side Cascade ave, s of Boulder st.
Stilwell, Wm. H., gent, e side of Weber, s of Huerfano st.
Stith, A., freighter, n w cor Tejon and Cimarron sts.
Stith, Mrs. E. S., n w cor Tejon and Cimarron sts.
Stith, R. B., freighter, n w cor Tejon and Cimarron sts.
Stith, T. P., laborer, n w cor Tejon and Cimarron sts.
St. John, Abel F., wagon maker, w side Cascade ave, s of Huerfano st, res n side Cimarron st, w of Cascade ave.
St. John, W. B., laborer, n side Cimarron st, w of Cascade ave.
Stockbridge, Charles, real estate agent and gun dealer, w side Tejon st, n of Pike's Peak ave, res e side Tejon, n of Monument st.
Stockdale, Mrs. C. J., n side Cucharas, w of Saguache st.
Stone, G. Camden, clerk, s side Huerfano, w of Tejon st, bds n side Huerfano, e of Tejon st.
Stone, George W., stock dealer, w side of Nevada ave, s of Huerfano st.

PIONEER PAINT SHOP,

A. H. STORER, Prop'r.

Carriage Painting, Glazing,
Sign Painting, Calcimining,
House Painting, Paper Hanging.

Rear of north side Pike's Peak Ave., east of Tejon St.

STEIGER, LEWIS D., (Steiger & Bro.), res e side Tejon st, n of Pike's Peak ave.
STORER, A. H., painter, rear n side Pike's Peak ave, e of Tejon st, res w side Weber, s of Cucharas st.
Storer, G. Bertrand, clerk at Sagendorf's drug store, res w side Weber, s of Cucharas st.
Storrs, J. M., e side Nevada, n of Platte ave.
Stout, Mrs. N. E., housekeeper, s side Huerfano st, e of D & R G R W.
Stratton, Mrs. P. C., n w cor Kiowa st and Nevada ave.
Strickler, Dr. Wm. M., physician, e side Nevada, n of Pike's Peak ave.
Stroder, Walter C., (col'd) waiter, National Hotel.
Strong, Joseph, carpenter, s e cor Wahsatch ave and Huerfano st.
STRUBEL, PHILLIP B., (Fernsworth & Strubel), res s side Vermijo, w of Nevada ave.
Struck, N., laborer, bds Cascade ave, s of Cimarron st.
Stubbs, C. E., attorney at law and wool grower, w side of Tejon, n of St. Vrain st.
Sturdivant, C. W., stock dealer, bds Phelps House.
Sturgeon, J. M., e side Tejon, s of Costilla st.
SULLIVAN, JOHN W., bill poster, Mountaineer office, res n side Bijou, e of Weber st.
Sullivan, Thomas, laborer, n e cor El Paso and Kiowa sts.
Summers, Geo., architect, e side Cascade ave, n of St. Vrain st.
Sumner, Joshua, clerk, w side Tejon, n of Kiowa st, res e side Tejon, n of St. Vrain st.
Sutherland, Dr. C. M., physician, No. 1 Union block.
SUTHERLAND, DR. F. H. & BRO., (F. H. and J. E. Sutherland), dentists, e side Tejon, n of Huerfano st, up stairs.
SUTHERLAND, DR. F. H., (F. H. Sutherland & Bro.), res e side Wahsatch, n of Pike's Peak ave.
SUTHERLAND, DR. J. E., (F. H. Sutherland & Bro.), bds National Hotel.

Sutton, C. B., laborer, n side Huerfano, e of Corona st.
 Sutton, E. S., painter, n side Huerfano, e of Corona st.
 Sutton, Morris H., gunsmith, Wanless block, res n side Huerfano, e of Corona st.
 SUTTON, A., (True & Sutton), res e side Nevada ave, s of Kiowa st.
 Sweeney, Jas. K., signal office, No. 20 Union block, boards Pascoe's Hotel.
 Sweet, Miss Alice, n side Pike's Peak, e of Wahsatch ave.
 Sweet, C., grain dealer, depot warehouse, res w side Weber, n of Bijou st.
 Sweet, G. H., grain and feed, w side Tejon, s of Huerfano st.
 SWEET, WILLIS, editor Mountaineer, n side Pike's Peak, e of Wahsatch ave.
 Swigart, W. H., clerk D & R G R W.
 Swindler, Mrs. Sarah, rear w side Tejon, n of Cucharas st.

T.

Talbert, E. H., e side Cascade ave, s of Cimarron st.
 Taylor, B. F., bds National Hotel.
 Taylor, F. E., clerk, s side Huerfano, w of Tejon st, boards Central Hotel.
 TAYLOR, GEORGE P., (Irving & Taylor), bds s w cor Cheyenne ave and Boulder st.
 Taylor, John W., supt smelting works, res s side Huerfano, e of Tejon st.
 Taylor, L., rooms w side Weber, n of Kiowa st.
 Taylor, Mrs. L. M., s e cor Wahsatch ave and Huerfano st.
 Taylor, Robert R., druggist, res w side Weber, s of Huerfano st.
 Teague, E. A., res s side Huerfano st, w of D & R G R W.
 Teague & Simpson, (E. A. Teague and Samuel Simpson), blacksmiths, s side Huerfano st, w of D & R G R W.
 Tenney, Rev. E. P., president Colorado College, res s e cor Cascade and Willamette aves.
 Thayer, Francis, e side Nevada, s of Pike's Peak ave.
 Theddy, Henry, cabinet maker, s side Huerfano, e of Tejon st, bds Central Hotel.
 Theobald, Frederick, (Weed & Theobald), res Fountain creek, s of D & R G R W.
 Thiebaud, A., museum, w side D & R G R W, n of Huerfano st.
 Thomas, Elijah, laborer, n w cor Bijou st and Wahsatch ave.
 Thomas, John T., bds w side Nevada ave, s of Huerfano st.
 Thomas, Mrs. Louise, bdg house, s side Pike's Peak, w of Nevada ave.
 Thomas, P. S., teamster, s side Huerfano, e of Corona st.

Thomas, Thomas, blacksmith, w side Cascade ave, s of Huerfano st, bds Empire House.
 Thompson, Miss A. J., e side Corona st, s of Pike's Peak ave.
 Thompson, Isaac, teamster, n w cor Cucharas and Saguache sts.
 Thompson, Wm., laborer, n side Willamette, w of Nevada ave.
 Thornburg, W. M., jeweler, w side Tejon, s of Kiowa st.
 Thornburg, Mrs. W. M., millinery, w side Tejon, s of Kiowa st.
 Thornton, James, blacksmith, bds Phelps House.
 Thurston, Mrs. R., bds National Hotel.
 Tighe, W. L., harnessmaker, w side Tejon st, s of Pike's Peak ave, bds n side Pike's Peak ave, e of Tejon st.
 Tillinghast, H. C., & Co., hides, s e cor Huerfano and Saguache streets.
 TILTON, W. F., crockery and glassware, n side Pike's Peak ave, e of Tejon st, res w side Nevada, n of Pike's Peak ave.

W. F. TILTON,

WHOLESALE AND RETAIL DEALER IN

QUEENSWARE,

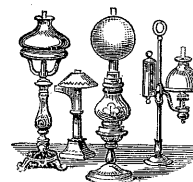

GLASSWARE,

CROCKERY,

CHINA,

Table Cutlery, Plated-Ware, Lamps, Lanterns, etc., etc.,

North side Pike's Peak Ave., east of Tejon St.

Tingley, Rev. R. R., w side Nevada, s of Moreno ave.
 Tipton, R. E., laborer, bds Phelps House.
 Todd, C. F., (Osborne & Todd), res s side Cucharas st, w of Cascade ave.
 Todd, Wm. L., saddler, bds Vienna bakery.
 Toliver, E., (col'd) shaving parlors, e side Tejon st, s of Pike's Peak ave, res e side Wahsatch ave, s of Costilla st.
 Tolver, C. F., laborer, s side Cucharas st, w of Cascade ave.
 Torrence, John M., clerk, bds Kenney's restaurant.
 TRIBE & JEFFERAY, (Thomas Tribe and Geo. H. Jefferay), booksellers, stationers, printers and binders, e side Tejon st, s of Pike's Peak ave. (See advertisement on first fly leaf.)
 TRIBE, THOMAS, res e side Nevada, s of Pike's Peak ave.

TRUE & SUTTON,
 WHOLESALE AND RETAIL GROCERS,
 FORWARDING AND COMMISSION
 MERCHANTS,

North-east corner Pike's Peak Ave. and Tejon St.

Trimble, J. A., attorney at law, bds Central Hotel.
 Tripp, W. I., carpenter, e side Tejon, s of Cimarron st.
 Troutman, Miss Emma, domestic, n w cor Wahsatch avenue and Cucharas st.
 Troutman, Mrs. E., s e cor Cimarron st and Pueblo ave.
 Troutman, Miss Mary, domestic, s w cor Weber and Bijou sts.
 TRUE, H. A., (True & Sutton), res s e cor Tejon and Kiowa sts.
 TRUE & SUTTON, (H. A. True and A. Sutton), wholesale and retail grocers, n e cor Tejon st and Pike's Peak ave.
 Tuck, Miss Annie, w side Weber, n of Bijou st.
 Tuckerman, Frederick W., prof. of history and political science, Colorado College, res w side Wahsatch, n of Vermijo ave.
 Tulbert, Miss E., n side Huerfano st, e of Nevada ave.
 Tulbert, Miss Mattie, cook, Spaulding House.
 Tupper, Miss Kate, teacher, Public school.
 Tupper, Miss Madge, teacher, Public school.
 Tuthill, Rev. Edward B., e side El Paso, n of St. Vrain st.
 TURNEY BROS., (Geo. W. and H. M. Turney), manufacturing jewelers and watchmakers, e side Tejon, n of Huerfano st. (See advertisement on front outside cover.)
 TURNEY, GEO. W., bds National Hotel.
 TURNEY, H. M., bds s side Pike's Peak ave, e of Tejon st.
 Tuttle, Wm. B., cl'k, D & R G R W, bds Col. Springs Hotel.
 Tweed, W. W., w side Tejon, s of Vermijo ave.

U.

Updegrove, C. A., carpenter, bds Spaulding House.
 Usener, Wm., jeweler, n side Pike's Peak ave, w of Tejon st, bds Pascoe's Hotel.
 United States Commissioner, Edgar T. Ensign, Wanless Block.
 United States Post Office, E. I. Price, P. M., w side Tejon st, n of Pike's Peak ave.
 United States Signal Service, Corpl. Edmund Davis, officer in charge, No. 20 Union block.

V.

Valley, Alexander, (col'd).
 Vance, Miss S. A., dressmaker and milliner, e side Tejon st, n of Pike's Peak ave.
 Vandine, George, bds s side Boulder, w of Tejon st.
 Vanhouten, S., farmer, bds w side Tejon, s of Huerfano st.
 VanVoorhis, F. M., stock grower, n e cor Vermijo and Nevada avenues.
 VanVoorhis, J. H., stock grower, n e cor Vermijo and Nevada avenues.
 Varley, Wm., tailor, e side Tejon, n of Huerfano st, bds Pascoe's Hotel.
 Varner, Mrs. M. A., s e cor Weber and Cimarron sts.
 Varner, T., s e cor Weber and Cimarron sts.
 Vass, Clarence, bds National Hotel.
 Vaughn, Aaron, (col'd), blacksmith, s side Huerfano st, w of D & R G R W.
 Vaux, George B., stock grower, s side Cucharas st, e of Wahsatch ave.
 Vella, Lorenzo B., clerk, s side Huerfano, w of Tejon st, res n side Cucharas st, e of Wahsatch ave.
 Vella, Mrs. M. E., n side Cucharas st, e of Wahsatch ave.
 Vienna Bakery, Miss Lizzie Ratigan, propr, n side Pike's Peak ave, e of Tejon st.
 Vincent, C. R., gent, n e cor Pike's Peak and Wahsatch aves.

The SPAULDING, the Best
 \$1.00 PER DAY HOUSE
 IN COLORADO.

W.

- Wade, Joel H., farmer, s side Cucharas st, w of Cascade ave.
 Wadleigh, Miss Elizabeth E., teacher, Public school, bds s side Pike's Peak, w of Nevada ave.
 Waggoner, C. M., compositor Gazette office, bds w side of Wahsatch ave, s of Cucharas st.
 Wagner, Harry A., bookkeeper, El Paso Bank, res n e cor Tejon and Costilla sts.
 Wagner, Harry A., Jr., compositor Gazette office, res n e cor Tejon and Costilla sts.
 Wagner, Henry T., prof. of music, w side Tejon, s of Bijou st.
 Wagner, William, secretary D & R. G. R W, res n w cor Tejon st and Platte ave.
 Walch, Daniel, carpenter, w side Weber, s of Huerfano st.
 Wallace, Chas., carpenter and stair builder, Whipple & Eaton's, res n w cor Wahsatch and Vermijo aves.
 Wallace, John W., wool grower and miner, n side Huerfano st, e of Nevada ave.
 WALKER, CHARLES, lumber dealer and propr billiard hall, n side Pike's Peak ave, w of Tejon st, res n e cor Costilla and Saguache sts.

CHAS. WALKER,

Billiard

Hall.

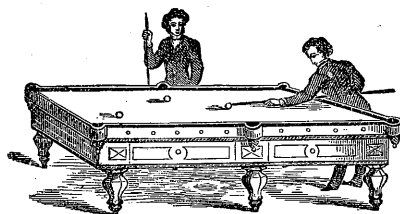

Alley.

Ten Pin

North side Pike's Peak Ave, east of Tejon St.

- Walker, Rev. J. F., rector Grace P. E. church, res n side Huerfano, e of Corona st.
 Walsh, James, emp D & R G R W, res n side Huerfano st, w of D & R G R W.
 Walsh, Mrs. Mary, laundry, res n side Huerfano st, w of D & R G R W.
 Walters, George, baker, West's city bakery.
 Wanmaker, Geo. M., Boulder, w of Tejon st.
 Wanless, Thomas, speculator, eside Cascade ave, n of St. Vrain st.

- Ware, H. T., assistant agent A, T & S F R W, res s w cor Cucharas st and Wahsatch ave.
 Warren, Augusta A., n w cor Nevada ave and Boulder st.
 Washington, J., (col'd) barber, e side Tejon st, s of Pike's Peak ave, res w side Wahsatch, s of Vermijo ave.
 Watson, C. F., s w cor Tejon and Rio Grande sts.
 Waters, Wm., harness maker, w side Tejon, s of Pike's Peak ave, bds Pascoe's Hotel.
 Waterson, James, porter, Central Hotel.
 Way, Dwight S., clerk, e side Tejon, n of Huerfano st, res e side Nevada ave, n of Kiowa st.
 Way, Julius, gent, res e side Nevada ave, n of Kiowa st.
 Weaver, D., s w cor Nevada and Moreno aves.
 Webb, Joseph, laborer, bds s w cor Monument and Corona sts.
 Webster, David, (Pixley & Webster), bds Pascoe's Hotel.
 Weed & Theobald, (Wm. L. Weed and Fred. Theobald), proprs Pike's Peak mills, on Fountain creek, s of D & R G R W.
 Weed, Wm. L., res Fountain creek, s of D & R G R W.
 Weeden, James W., freighter, w side Tejon, n of Kiowa st.
 Weigert, Mrs. Susan, s w cor Tejon st and Platte ave.
 Weir, J. A., lumber dealer, n side Boulder, w of Tejon st.
 Weitbrec, R. F., treasurer D & R G R W, res w side Weber, n of Kiowa st.
 Welch, A. S., deputy County clerk and sheriff, County Court house, res w side Cascade ave, s of Cucharas st.
 Welch, H., s e cor Vermijo and Wahsatch aves.
 Welch, Herbert, s e cor Vermijo and Wahsatch aves.
 Welch, S., clerk, w side Cascade ave, s of Cucharas st.
 Welch, W. L., blacksmith, s e cor Vermijo and Wahsatch aves.
 Weldy, James, waiter Phelps House.
 Wellesly, C. E., real estate and insurance agent, e side Tejon st, n of Pike's Peak ave.
 Wellington, Q. J.
 Wells, Mrs. G. S., n w cor Huerfano and Corona sts.
 Welsh, W. T., clerk at S. Sessler's, bds Kenney's restaurant.
 Welty, Mrs. —, s side Huerfano st, e of Wahsatch ave.
 West, James, grocery and bakery, e side Tejon, s of Huerfano st.
 WEST, NATHAN H., carpenter, Whipple & Eaton's, res n e cor Tejon and Monument sts.
 WESTERFIELD, S. B., & CO., furniture, carpets, and undertaking, s side Huerfano, e of Tejon st, res w side Weber, s of Huerfano st.
 Western Union Telegraph Co., Geo. A. Bosworth, mangr, n side Huerfano, w of Tejon st, up stairs.
 Wetmore, Carlos C., compositor Gazette office, bds s side Bijou, e of Weber st.

KANSAS PACIFIC R. R.

115 MILES THE SHORTEST ROUTE

FROM

DENVER TO KANSAS CITY.

26 Hours Quicker than any other Route from
Denver to Kansas City and Points East.

The Only Line running through trains with Pullman Palace Cars attached,
between Denver and Kansas City, making close connections in Union De-
pot, Kansas City, with through trains for the East, North and South.

Baggage Checked Through to Destination.

THE GREAT THROUGH FREIGHT LINE

Offers unrivaled facilities for direct and prompt dispatch of Freight. Its
"Fast Freight Express" connects closely with all western connections.
Through Bills of Lading given from seaboard and intermediate points to
Denver and principal points in Colorado. On east bound shipments we offer
special inducements. Through bills of lading issued, and every advantage
offered. Mark and consign care of Kansas Pacific R. R.

JOHN MUIR,
General Freight Agent, Kansas City.

P. B. GROAT,
General Passenger and Ticket Ag't, Kansas City.

S. T. SMITH,
General Superintendent, Kansas City.

W. N. BABCOCK,
General Agent, Cor. 16th and Larimer Sts., Denver.

Wettengel, Marie, tailoress, s side Pike's Peak ave, e of Tejon
st, bds s side Kiowa, w of Tejon st.

Whaite, Adelbert, bookkeeper, w side Tejon st, s of Pike's Peak
ave, res w side Wahsatch ave, s of Cucharas st.

Whaite, G. N., shoemaker, w side Tejon st, s of Pike's Peak ave,
res w side Wahsatch ave, s of Cucharas st.

Whedon, Edwin F., boots and shoes, e side Tejon, n of Huer-
fano st, res n side Pike's Peak ave, e of Weber st.

Wheeler, A. N., carpenter, S. E. Sessions', bds Pascoe's Hotel.

Wheeler, Crayton B., e side Tejon, s of Huerfano st.

Wheeler, Frank, propr O. K. bakery, e side Tejon, s of Huer-
fano st.

WHEELER, JOHN E., wool grower, n e cor Nevada and Pike's
Peak aves.

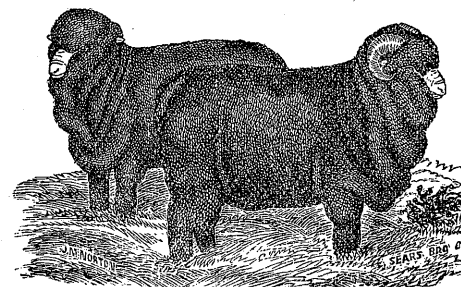

J. E. WHEELER,

GROWER OF

American

MERINO SHEEP,

Colorado Breed.

STOCK FOR SALE.

I have also for sale or to let on shares High Grade Ewes. Any one de-
siring of obtaining thoroughbred COLORADO RAISED

AMERICAN MERINOS, RAMS,

Or High Grade Colorado Sheep,

Will find it to their interest to see me before purchasing.

John E. Wheeler,
P. O. BOX 130. Colorado Springs, Col.

Wheeler, John R., gent, n e cor Nevada and Pike's Peak aves.
Wheeler, Wm. R., e side Tejon, s of Huerfano st.

Wherry, Samuel D., e side El Paso, n of Bijou st.

WHIPPLE & EATON, (L. Whipple and E. J. Eaton), con-
tractors and builders, shop rear e side Nevada ave, s of
Kiowa st.

WHIPPLE & EATON, CONTRACTORS AND BUILDERS,

Nevada Avenue, one block east of postoffice.

BUILDERS' MATERIAL IN STOCK.

- WHIPPLE, L., res e side Nevada ave, s of Kiowa st.
 White, Charles H., El Paso County Bank, res n side Pike's Peak, e of Nevada ave.
 White, T. C., stock grower, w side Saguache, s of Rio Grande st.
 Whitney, Miss Oral, domestic, s e cor Cascade ave and St. Vrain st.
 Wickersham, Geo. B., clerk, A. L. Millard & Co.'s, bds n side Cucharas, e of Weber st.
 Wilber, C. S., miner, e side Wahsatch ave, s of Cucharas st.
 Wilber, T., miner, e side Wahsatch ave, s of Cucharas st.
 Wilbur, Everett, blacksmith, w side Cascade ave, s of Huerfano st, bds Empire House.
 Wilbur & Goodrich, (M. C. Wilbur and A. F. Goodrich), livery and boarding stable, s side Pike's Peak ave, w of Tejon st.
 Wilbur, M. C., res e side Weber st, s of Pike's Peak ave.
 Wilbur, Matt H., clerk, Giddings & Stillman's, res e side Weber st, s of Pike's Peak ave.
 Wilcox, J. S., harnessmaker, w side Tejon st, s of Pike's Peak ave, bds Central Hotel.
 Wiley, Miss Mabel, public school teacher.
 Willard, Mrs. M. E., s e cor Weber and Cimarron sts.
 Williams, Daniel, laborer, bds n e cor Cimarron st and Willamette ave.
 Williams, George, florist, bds Empire House.
 Williams, J., laborer, bds s e cor Nevada ave and Cucharas st.
 Williams, J. A., fruit and confectionery, w side Tejon, n of Cucharas st.
 Williams & Goudy, (J. L. Williams and F. C. Goudy), attorneys at law, e side Tejon st, n of Pike's Peak ave.
 Williams, J. L., res e side Cascade ave, n of Bijou st.
 Williams, Miss Mary, n e cor Bijou st and Cascade ave.
 Williams, Phillip S., carpenter, s w cor Wahsatch ave and Huerfano st.
 Wilson, C. B., clerk at E. P. Howbert & Co.'s, res w side Tejon, n of Boulder st.

- Wilson, C. W., gent, bds Colorado Springs Hotel.
 Wilson, George, stock grower, w side Tejon, n of Boulder st.
 Wilson, John, stock dealer, e side Nevada ave, n of Boulder st.
 Wilson, Mrs. M., s side Vermijo, w of Nevada ave.
 Wilson, Marion, driver Adams' Express, bds Spaulding House.
 Wilson, Nat, teamster, e side Nevada ave, s of Costilla st.
 Wilson, P. H., laborer, bds Phelps House.
 Winters, Harry, clerk D & R G R W, res n side Huerfano, w of Tejon st.
 Winters, Lewis A., clerk, e side Tejon, n of Huerfano st, res w side Weber st, s of Pike's Peak ave.
 Wiswell, Mrs. J. M., No. 2, Cascade Terrace, n side Kiowa st, e of Cascade ave.
 Wittich, Fred, barber, e side Tejon st, s of Pike's Peak ave, bds Colorado bakery.
 Wolbert, Mrs. L. B., s e cor Nevada ave and Huerfano st.
 Wolbert, Miss Maud M., s e cor Nevada ave and Huerfano st.
 Wonderlich, Tal. K., compositor Tribe & Jefferay's, bds w side Wahsatch ave, s of Cucharas st.
 WOOD, C. STANLEY, city editor Gazette, res s w cor Weber st and Platte ave.
 WOOD, D. RUSS, capitalist, n w cor Tejon st and Pike's Peak ave, res n e cor Weber st and Pike's Peak ave.
 Wood, Rev. E. R., s w cor Weber st and Platte ave.
 Woodbury, Miss Frank, waiter Colorado Springs Hotel.
 WOODGATE & HUNDLEY, (J. H. Woodgate and John E. Hundley), boots and shoes, and proprs Colorado Springs and Leadville Stage line, w side Tejon st, s of Pike's Peak ave.
 WOODGATE, J. H., res w side of Weber, s of Cimarron st.
 Woods, T. H., laborer, e side El Paso, s of Dale st.
 WOODRING, C. L., (Courter & Woodring), res s e cor Corona st and Pike's Peak ave.
 Wooley, Henry J., bds Spaulding House.
 Worrell, W. H., clerk, w side Tejon, n of Huerfano st, res n side Cucharas st, w of Nevada ave.
 Worthington, B. T., carpenter, w side Weber, s of Cucharas st.
 Wright, Edward F., student, n e cor of Wahsatch and Willamette aves.
 Wright, F., teamster, n e cor of Wahsatch and Willamette aves.
 Wright, Frank, bookkeeper, n side Huerfano, w of Tejon st, res s side of Cimarron st, w of Cascade ave.
 Wright, Mrs. Lucy F., No. 4 Cascade Terrace, n side Kiowa st, e of Cascade ave.
 Wynn, R. H., (col'd) waiter, National Hotel.

All persons wishing to

BUY LOTS OR LANDS IN COLORADO SPRINGS

Are requested to call on the

COLORADO SPRINGS COMPANY

before doing so.

The Company have hundreds of residence lots at

FROM \$50 TO \$1,000 EACH,

And business lots at

FROM \$350 TO \$1,000 EACH.

Strangers coming to Colorado to settle should look at the

ADVANTAGES OFFERED BY COLORADO SPRINGS

Before purchasing elsewhere.

IT HAS A

Better Climate, Better Water, Finer Scenery,

AND BETTER STREETS AND ROADS

Than any town in the state or country.

NATURAL HISTORY STORE. NORTON & JONES, *East side Tejon, North of Huerfano St.*

Specimens of Ores and Minerals from the Rocky Mountains; and Cabinets furnished at low figures. Rocky Mountain Views, and Colorado Birds and Animals. Skins prepared and mounted to order. Game Birds and Deer Heads a specialty.

Y.

Yale, I. A., No. 5 Cascade Terrace, n side Kiowa st, e of Cascade ave.

Yeckley, —, wool grower, e side Nevada, n of Pike's Peak ave.

Yerger, A., gent, e side Weber, n of Bijou st.

Young, Mrs. Elizabeth, n w cor Wahsatch ave and Boulder st.

Young, Geo. M., carpenter, n w cor Wahsatch ave and Boulder st.

Young, J. H., carpenter, n w cor Wahsatch ave and Boulder st.

Youngman, Miss Alice, domestic, n side Cucharas st, e of Nevada ave.

Young Men's Christian Association, No. 11 Union block.

Yung, Long, laundry, n side Pike's Peak, w of Cascade ave.

Z.

Zobrist, Chas. L., drug clerk, s w cor Tejon st and Pike's Peak ave, bds Pascoe's Hotel.

DENVER AND RIO GRANDE

RAILWAY.

THE POPULAR LINE

To and from the East.

BAGGAGE

CHECKED THROUGH TO ALL PRINCIPAL POINTS.

THROUGH TICKETS

ON SALE AT THE DEPOT.

COLORADO SPRINGS BUSINESS DIRECTORY,

EMBRACING

*A classified list of all trades, professions and pursuits in the city of
Colorado Springs, arranged alphabetically.*

1879-80.

AGRICULTURAL IMPLEMENTS.

BARNES, G. S., e side Tejon, n of Huerfano.
DURKEE & LEE, w side Tejon, s of Pike's Peak.
Pixley & Webster, n side Pike's Peak, e of Tejon.
LENNOX, W., & BRO., near D & R G freight depot.

APOTHECARIES.

(See Drugs and Medicines.)

ARCHITECTS.

DOZIER, JOSEPH, n side Pike's Peak, e of Tejon.
Summers, George, e side Cascade, n of St. Vrain.

ARTISTS.

Götter, C. P., s e cor Moreno and Saguache.
Irving, Mrs. F. C., s w cor Cheyenne and Boulder.
Osman, Miss Mary, w side Weber, s of Pike's Peak.

ARTISTS' MATERIALS.

BROWN, AINSWORTH, No. 213 Tejon.

ASSAYERS.

HARRIS, Z. M., n side Pike's Peak, w of Tejon.
Seek, J. H., w side Tejon, s of Costilla.

ATTORNEYS AT LAW.

Barnes, G. H., w side Tejon, s of Pike's Peak.
DANFORD, A., Union block.
ENSIGN, EDGAR T., No. 3, Wanless block.
Helm, Jos. C., w side Tejon, s of Pike's Peak.
McMORRIS, T. A., No. 2 Union block.
Menager, J. R., No. 8 Union block.
Phillips, J. S., Phelps House.
Risley, H. A., Hodgman's block.
Simpson, Lennox, n side Kiowa, w of Tejon.
Stubbs, C. E., w side Tejon, n of St. Vrain.
Trimble, J. A., Central Hotel.
Williams & Goudy, e side Tejon, n of Pike's Peak.

AUCTIONEERS.

Heller, Ascher, s side Huerfano, w of Tejon.
Smith, Walter A., w side Tejon, s of Pike's Peak.

BAKERS AND CONFECTIONERS.

Buisma, J. P., w side Wahsatch, n of Bijou.
BUSH, WILLIAM, w side Tejon, n of Pike's Peak.
COLORADO BAKERY, n side Huerfano, w of Nevada.
Duncan, Peter A., n side Pike's Peak, w of Nevada.
ROBBINS, WILLIAM B., n side Huerfano, w of Nevada.
Vienna Bakery, n side Pike's Peak, e of Tejon.
West, James, e side Tejon, n of Cucharas.
Wheeler, Frank, e side Tejon, n of Cucharas.

BANKS.

El Paso County, e side Tejon, s of Pike's Peak.
FIRST NATIONAL, n w cor Tejon and Pike's Peak.
PEOPLE'S BANK, s w cor Tejon and Huerfano.

BARBERS.

Carter, Thos. L., s side Huerfano, e of Tejon.
FERNSWORTH & STRUBEL, w side Tejon, n of Huerfano.
Toliver, E., e side Tejon, s of Pike's Peak.
Washington, James, e side Tejon, s of Pike's Peak.

BILLIARD HALLS.

Dewey, W. F., w side Tejon, s of Huerfano.
WALKER, CHAS., n side Pike's Peak, w of Tejon.

BILL POSTER.

SULLIVAN, JOHN W., Mountaineer office.

BLACKSMITHS.

ANDERSON & JOST, s side Huerfano, w of D & R G R W.
Arenberg, F. W., bds Empire House.
Bartlett, E. C., n side Huerfano, w D & R G R W.
Hay, T. A., & Co., n side Huerfano, e of Cascade.
MOSSER, PHILLIP, s side Huerfano, w of Cascade.
Pixley & Webster, n side Pike's Peak, e of Tejon.
Teague & Simpson, s side Huerfano, w of D & R G R W.
Thomas, Thomas, w side Cascade, s of Huerfano.

BOARDING HOUSES.

Addams, Mrs. Mary T., e side Nevada, n of Platte.
Burr, Mrs. Frances E., e side Nevada, s of Pike's Peak.
Case, Mrs. Catharine T. V., north side Huerfano, w of Nevada.
Fye, Mrs. N. R., e side Tejon, n of Cucharas.
Glover, Mrs. Mary J., w side Tejon, s of Kiowa.
Messner, Mrs. Josephine, e side Nevada, s of Huerfano.
Moore, W. H., e side Weber, s of Cucharas.
Noonan, D., e side Cascade, s of Cucharas.
Riggles, Mrs. M. M., w side Tejon, s of Huerfano.
Riley, A. T., e side Nevada, north of Bijou.
Sample, R., s e cor Cascade and Vermijo.
STEPHENS, MRS. M. M., n side Pike's Peak, e of Cascade.
Thomas, Mrs. Louise, s side Pike's Peak, w of Nevada.

BOOKS AND STATIONERY.

HOWBERT, E. P. & Co., w side Tejon, north of Pike's Peak.
TRIBE & JEFFERAY, e side Tejon, south of Pike's Peak.
Mountaineer Book and Stationery Company.

BOOK BINDERS.

TRIBE & JEFFERAY, e side Tejon, s of Pike's Peak.

BOOTS AND SHOES.

BUCKINGHAM, ROBERT H., w side Tejon, n of Pike's Peak.
PEERY, R. B., w side Tejon, s of Huerfano.
ROBBINS, D. W., s side Huerfano, w of Tejon.
Whedon, Edwin F., e side Tejon, north of Huerfano.
WOODGATE & HUNDLEY, w side Tejon, s of Pike's Peak.

CABINET MAKERS.

Barber, Thomas, w side Tejon, s of Huerfano.
 Ege, Fred, s w cor Weber and Costilla.
 Johnson, J. C., n side Huerfano, w of Tejon.
 Theddy, Henry, s side Huerfano, e of Tejon.

CARPENTERS.

Bayne, Silas T., e side Wahsatch, n of Dale.
 Breuchard, A. A., s side Pike's Peak, e end.
 Brown, C., n side Pike's Peak, e of Wahsatch.
 Bruso, Edward, n side Pike's Peak, e of Tejon.
 Bush, George, e side Tejon, n of Cucharas.
 Campbell, L. C., n side Willamette, w of Nevada.
 Danks, T. R., s side Cimarron, e of Weber.
 Dickey, J. M., s side Cucharas, e of Nevada.
 Dillon, C. H., n side Pike's Peak, w of Nevada.
 Diston, D. P., Spaulding House.
 Dozier, D. L., e side Cascade, s of Vermijo.
 Finney, E. C., n side Huerfano, e of Corona.
 Gaby, Edward, w side Wahsatch, s of Cucharas.
 Gale, Samuel, n side Pike's Peak, e of Tejon.
 Gibson, Abel, s side Huerfano, e of Cascade.
 Gilbride, T., e side Wahsatch, n of Pike's Peak.
 Hall, A., e side Wahsatch, s of Cucharas.
 Hassell, E., n e cor Wahsatch and Monument.
 Hill, Thos. J., s e cor Yampa and Corona.
 Houle, J., s side Moreno, w of Cascade.
 Hutchinson, n side Pike's Peak, e of Tejon.
 Jay, William, e side Tejon, n of Cucharas.
 Jay, Wm. H., n side Pike's Peak, e of Tejon.
 Johnson, E. jr., n w cor Pike's Peak and Nevada.
 Jones, J. R., e side Wahsatch, s of Huerfano.
 Keith, Francis D., e side Tejon, s of Kiowa.
 Kellum, D., s e cor Nevada and Cucharas.
 Kennett, Wm., s of D & R G freight depot.
 Kingsberry, J. W., Phelps House.
 Leonard, Benton, s side Cucharas, e of Weber.
 McMillan, Edward, e side Cascade, s of Huerfano.
 Mackenzie, Duncan, w side Wahsatch, s of Pike's Peak.
 Nelson, —, n side Pike's Peak, e of Tejon.
 Palmer, J. E., w side Tejon, n of Monument.
 Quackenboss, G., e side Weber, s of Costilla.
 Quackenboss, L. D., e side Weber, s of Costilla.
 Ramalia, Wm., w side Nevada, s of Vermijo.
 Reynolds, B. R., e side Tejon, n of Monument.
 Robers, Oscar, S. E. Sessions' shop.

Roby, W. R., n w cor Pike's Peak and Nevada.
 Rogers, Arthur, s w cor El Paso and Yampa.
 ROGERS, JOHN D., s w cor El Paso and Yampa.
 Smith, Henry A., rear s side Kiowa, e of Tejon.
 Smith, V. E., e side Wahsatch, n of Pike's Peak.
 Snyder, H. B., n e cor Corona and Willamette.
 Strong, Joseph, s e cor Wahsatch and Huerfano.
 Tripp, W. I., e side Tejon, s of Cimarron.
 Updegrove, C. A., Spaulding House.
 Walch, Daniel, w side Weber, s of Huerfano.
 Wallace, Charles, n w cor Wahsatch and Vermijo.
 WEST, NATHAN H., n e cor Tejon and Monument.
 Wheeler, A. N., S. E. Sessions' shop.
 Williams, Phillip S., s w cor Wahsatch and Huerfano.
 Worthington, B. T., w side Weber, s of Cucharas.
 Young, George M., n w cor Wahsatch and Boulder.
 Young, James H., n w cor Wahsatch and Boulder.

CARPETS.

Barker, O. T., e side Tejon, n of Huerfano.
 Macomber & Potter, n side Huerfano, w of Tejon.
 WESTERFIELD, S. B., & Co., s side Huerfano, e of Tejon.
 Martin, D. J., e side Tejon, n of Huerfano.

CARPET WEAVER.

Couchman, Mrs. Margaret, w side Tejon, s of Costilla.

CARRIAGE MANUFACTURERS.

King & Jernegan, rear n side Pike's Peak, e of Tejon.
 LEWIS, W. G., s side Huerfano, w of Cascade.
 PHELAN, JAMES J., s side Huerfano, w of Cascade.

CARRIAGE PAINTERS.

Case, James H., n side Huerfano, w of Nevada.
 DRISCOLL, STEPHEN A., s side Huerfano, w of Cascade.
 GARDNER, J. H., s w cor Tejon and Cucharas.
 STORER, A. H., rear n side Pike's Peak, e of Tejon.

CARRIAGE TRIMMERS.

Baumgarten, J., s side Huerfano, e of Cascade.
 Marsh, H. A., s side Pike's Peak, e end.

CHINA, GLASS AND QUEENSWARE.

TILTON, W. F., n side Pike's Peak, e of Tejon.

CIGARS AND TOBACCO.

HOOKER, E. E., s side Huerfano, w of Tejon.
 Mariani, Peter, e side Tejon, s of Pike's Peak.
 ROGERS BROS., s side Huerfano, w of Tejon.
 Stockbridge, Chas., w side Tejon, n of Pike's Peak.
 TRIBE & JEFFERAY, e side Tejon, s of Pike's Peak.
 Toliver, E., e side Tejon, s of Pike's Peak.
 Drug stores.
 Grocery stores.

CIVIL ENGINEERS.

Finn, Thomas, e side Wahsatch, s of Costilla.
 Hudson, Edward, s side Huerfano, e of Wahsatch.
 Jackson, T. L., s w cor Boulder and El Paso.
 Sherman, W. B., s side Cucharas, e of Wahsatch.

CLOTHING.

Dow, F. E., w side Tejon, s of Pike's Peak.
 LEONARD, E. & Co., w side Tejon, s of Pike's Peak.
 ROBBINS, D. W., s side Huerfano, w of Tejon.

COAL DEALERS.

LENNOX, W. & BRO., near D & R G R W freight depot.

CONTRACTORS AND BUILDERS.

ANDERSON & GABY, s w cor Nevada and Pike's Peak.
 CLEMENT & RUSSELL, e side Nevada, s of Moreno.
 COURTER & WOODRING, s side Pike's Peak, e of Tejon.
 DOZIER, JOSEPH, n side Pike's Peak, e of Tejon.
 Jackson, A. T., alley between Cascade and Tejon, s of Huerfano.
 Murphy & Jones, n side Pike's Peak, e of Tejon.
 Sessions, S. E., e of Tejon, n of Pike's Peak.
 WHIPPLE & EATON, rear of e side Nevada, s of Kiowa.

DAIRYMEN.

Clark, William, e of Alleghany.
 Cummings, Jonas A., s side Dale, e of Wahsatch.
 Granger, N. H., n e cor Tejon and San Maguiel.
 JOHNSON, T. E., e end of Huerfano.
 Knowlton, Geo. W., n side Willamette, w of Nevada.
 Martin, R. H., s side Cucharas, w of Cascade.

DENTISTS.

BARTLETT, W. L. & Co., s side Huerfano, w of Tejon.
 Folsom, W. H. C., No. 12 Union block.
 Reynolds & Davis, n side Pike's Peak, e of Tejon.
 SUTHERLAND, F. H. & BRO., e side Tejon, n of Huerfano.

DRESSMAKERS.

Boyd, Miss A. B., n side Wahsatch, s of Huerfano.
 Clark, Mrs. A. R., e side Tejon, s of Kiowa.
 Edwards, Miss Medusa, w side Tejon, n of Boulder.
 FREEMAN, MISSES, No. 12 Cascade Terrace.
 Gittings, Miss Tenie, e side Tejon, n of Pike's Peak.
 Gray, Mrs. John J., e side Tejon, n of Huerfano.
 Hay, Mrs. C. M., s e cor Tejon and Cimarron.
 Jackson, Mrs. A. T., s side Huerfano, e of Tejon.
 Rice, Mrs. Sarah P., e side Tejon, n of Huerfano.
 Sheffer, Misses, e side Tejon, n of Huerfano.
 Vance, Miss S. A., e side Tejon, n of Pike's Peak.

DRUGS AND MEDICINES.

CHURCH, C. W. & Co., w side Tejon, n of Huerfano.
 HADDER, G. E., s e cor Tejon and Huerfano.
 Niece, C. F., s side Huerfano, w of Tejon.
 Robinson, F. E., s w cor Tejon and Pike's Peak.
 SAGENDORF, A., w side Tejon, s of Pike's Peak.

DRY GOODS.

Barker, O. T., e side Tejon, n of Huerfano.
 ERICKSON, P., e side Tejon, n of Pike's Peak.
 GIDDINGS & STILLMAN, e side Tejon, n of Huerfano.
 Martin, D. J., e side Tejon, n of Huerfano.
 ROBBINS, D. W., s side Huerfano, w of Tejon.

EXPRESS.

Adams, e side Tejon, n of Pike's Peak.
 Bacon's, e side Tejon, n of Pike's Peak.
 Barrett's, e side Tejon, s of Pike's Peak.
 Finn's, Thos., w side Tejon, n of Huerfano.
 Johnson's, e side Corona, s of Willamette.
 Bayne's, s e cor Pike's Peak and Tejon.

FISH AND OYSTERS.

Blake, John W.

FLORIST.

Williams, George, Empire House.

FLOUR, FEED AND GRAIN.

GIBBS, J. M., n side Pike's Peak, e of Tejon.
 Hull, T. W., w side Tejon, s of Kiowa.
 ROBY, W. H., n side Pike's Peak, e of Tejon.
 Sweet, C., depot warehouse.
 Sweet, G. H., w side Tejon, s of Huerfano.

PUBLIC LIBRARY
 OF THE CITY OF
 COLORADO SPRINGS

FLOUR MILL.

Pike's Peak Mills, Weed & Theobald.

FRUIT AND CONFECTIONERY.

Allen, L. R., w side Weber, n of Kiowa.
 Barnett, Frank, w side Tejon, n of Cucharas.
 Blake, John W.
 BUSH, WM., w side Tejon, n of Pike's Peak.
 Chambers, A. L., w side Tejon, s of Kiowa.
 Hecker, John, w side Tejon, n of Pike's Peak.
 Hull, B. C., w side Tejon, n of Huerfano.
 Hull, N. C., e side Tejon, s of Huerfano.
 Iles, Wm., n side Huerfano, e of Cascade.
 Laugier, M., w side Tejon, n of Huerfano.
 Mariani, Peter, e side Tejon, s of Pike's Peak.
 ROGERS BROS., s side Huerfano, w of Tejon.
 Smith, Argal, w side Tejon, s of Kiowa.
 Williams, J. A., w side Tejon, n of Cucharas.

FURNITURE.

Klattenhoff & Lynch, s side Huerfano, w of Tejon.
 Macomber & Potter, n side Huerfano, w of Tejon.
 MILLARD, A. L., & Co., n side Huerfano, w of Tejon.
 WESTERFIELD, S. B., & Co., s side Huerfano, e of Tejon.

FURRIERS.

➤ AIKEN, CHAS. E., Wanless block.
 Iles, William.

GARDENERS.

Belcher, A. J., s side Cucharas, e of Wahsatch.
 Brown, Theodore, Cheyenne road, s of D & R G R W.
 CLARK, JAMES L., n e cor Weber and Pike's Peak.
 Colburn, J. M., n side Pike's Peak, e of Weber.
 Rea, William, s side Boulder, e of Corona.
 Russell, John S., Cheyenne road, s of D & R G R W.
 Smith, Richard, e side El Paso, n of Boulder.
 Stewart, Alex, w side Wahsatch, s of Pike's Peak.

GENTS' FURNISHING GOODS.

(See also Dry Goods.)

Dow, F. E., w side Tejon, s of Pike's Peak.
 GIDDINGS & STILLMAN, e side Tejon, n of Huerfano.
 LEONARD, E., & Co., w side Tejon, s of Pike's Peak.
 ROBBINS, D. W., s side Huerfano, w of Tejon.

GLOVE MANUFACTURER.

HILLABRANDT, L. S., n side Pike's Peak, w of Tejon.

GROCERS.

(Wholesale and retail.)

➤ Craigue, A. D., w side Tejon, n of Huerfano.
 HOOKER, E. E., s side Huerfano, w of Tejon.
 ➤ Hughes, Thomas, s e cor Tejon and Pike's Peak.
 ODLE & SHERMAN, s side Huerfano, w of Tejon.
 ➤ SESSLER, S., w side Tejon, n of Pike's Peak.
 ➤ TRUE & SUTTON, n e cor Pike's Peak and Tejon.
 West, James, e side Tejon, n of Cucharas.

GUNSMITHS AND DEALERS.

Converse, Wm. H., Wanless block, up stairs.
 Stockbridge, Charles, w side Tejon, n of Pike's Peak.

HARDWARE AND CUTLERY.

➤ BARNES, G. S., e side Tejon, n of Huerfano.
 ➤ DURKEE & LEE, w side Tejon, s of Pike's Peak.

HARNESS AND SADDLERY.

Hafner, Oscar, w side Tejon, s of Pike's Peak.
 ➤ O'BRIEN, H. T., s side Huerfano, w of Tejon.
 Riggles, G. C., & Co., s side Huerfano, e of Cascade.

HATS AND CAPS.

Dow, F. E., w side Tejon, s of Pike's Peak.
 GIDDINGS & STILLMAN, e side Tejon, n of Huerfano.
 LEONARD, E. & Co., w side Tejon, s of Pike's Peak.
 ROBBINS, D. W., s side Huerfano, w of Tejon.

HOTELS.

CENTRAL HOTEL, w side Tejon, n of Huerfano.
 COLORADO SPRINGS HOTEL, s e cor Cascade and Pike's Peak.
 CRAWFORD HOUSE, s e cor Kiowa and Cascade.
 Empire House, s w cor Huerfano and Cascade.
 NATIONAL HOTEL, n e cor Tejon and Cucharas.
 PASCOE'S HOTEL, w side Tejon, n of Pike's Peak.
 Phelps House, s side Huerfano, w of Saguache.
 ➤ SPAULDING HOUSE, w side Tejon, s of Cucharas.

HIDES AND SKINS.

HALTHUSEN, H. & Co., s side Huerfano, w of Cascade.
 Tillinghast, H. C. & Co., s e cor Huerfano and Saguache.

ICE CREAM.

ROBBINS, W. B., n side Huerfano, w of Nevada.
ROGERS BROS., s side Huerfano, w of Tejon.

ICE DEALER.

JOHNSON, T. E., e end Huerfano, w of Tejon.

INSURANCE AGENTS.

BARRETT, A. H., e side Tejon, s of Pike's Peak.
HALLOWELL, CHAS., e side Tejon, n of Pike's Peak.
LAWTON, A. L., n side Huerfano, w of Tejon.

INTELLIGENCE OFFICE.

BUCKINGHAM, MRS. R. H., s side Huerfano, e of Tejon.

JEWELERS.

Allen, Alfred, e side Tejon, n of Huerfano.
Davis, L. C., s w cor Tejon and Pike's Peak.
Thornburg, W. M., w side Tejon, s of Kiowa.
TURNER BROS., e side Tejon, n of Huerfano.
Usener, Wm., n side Pike's Peak, w of Tejon.

JUSTICES OF THE PEACE.

Price, E., n side Huerfano, w of Tejon.
STEWART, GEO. H., w side Tejon, s of Pike's Peak.

LADIES' BAZAAR.

CHAPPELL, MRS. HELEN M., National Hotel block.

LAUNDRIES.

BURRITT, CHAS. H., e side Nevada, n of Cache la Poudre.
Collins, Mrs. Anna, w side Cascade, s of Huerfano.
Dalley, Mattie, s side Pike's Peak, w of Nevada.
Edwards, Mrs. M. A., e side Weber, s of Vermijo.
Gee, Quie, rear e side Tejon, n of Pike's Peak.
Hang Quong, rear e side Tejon, n of Pike's Peak.
Keith, Mrs. Mary E., e side Tejon, s of Kiowa.
Lee, Hong, s side Pike's Peak, w of Nevada.
Lee, Long Sing, n side Pike's Peak, e of Cascade.
Lee, Sing, n side Pike's Peak, e of Cascade.
Lee, Wing, s side Pike's Peak, w of Nevada.
Lee, Yee Yong, n side Huerfano, w of Tejon.
Louis, E., National Hotel.
Reynolds, B. R.
Sing, Sam, n side Cucharas, e of Tejon.
Walsh, Mrs. Mary, n side Huerfano, w of D & R G R W.

LIVERY STABLES.

(Also feed and sale.)

BACON, J. H., & SON, n side Pike's Peak, w of Tejon.
COOK & SHEPHERD, n side Cucharas, e of Tejon.
Graham, J. M., w side Tejon, n of Huerfano.
HALTHUSEN H., & Co., s side Huerfano, w of Cascade.
Lincoln, A. G., n side Huerfano, w of D & R G R W.
LOVELL, DON G., n side Kiowa, e of Weber.
SANDERS & AUX, e side Cascade, n of Pike's Peak.
STEVENS & ROUSE, w side Tejon, s of Huerfano.
WILBUR & GOODRICH, s side Pike's Peak, w of Tejon.

LOAN AGENTS.

BARRETT, A. H., e side Tejon, s of Pike's Peak.
HALLOWELL, CHARLES, e side Tejon, n of Pike's Peak.
LAWTON, A. L., n side Huerfano, w of Tejon.
Stockbridge, Charles, w side Tejon, n of Pike's Peak.

LUMBER DEALERS.

(Doors and Sash.)

CRISSEY, GILES, s side Bijou, e of Tejon.
STEIGER & BRO., w side Tejon, n of Bijou.
WALKER, CHAS., n side Pike's Peak, w of Tejon.
Weir, J. A., n side Boulder, w of Tejon.

MASONS.

BURSON, D. F., s side Pike's Peak, e of Corona.
CLEMENT & RUSSELL, e side Nevada, s of Moreno.
COURTER & WOODRING, s side Pike's Peak, w of Nevada.
Florent, Schalk, w side D & R G R W, n of Huerfano.
Frolick, Charles, Phelps House.
Moran, —, bds Central Hotel.
Parker, J. L., n e cor Dale and Corona.

MEAT MARKETS.

Downing & Brigham, n w cor Tejon and Huerfano.
Kettlewell, Wm. H., s side Pike's Peak, e of Tejon.
Osborne & Todd, e side Tejon, n of Huerfano.

MEDICINE AND EXTRACT MANUFACTURER.

Renne, J. N., Pioneer Chemical Works.

MERCHANT TAILORS.

Fechter, Geo., & Bro., s side Pike's Peak, w of Tejon.
Peck, E. M., e side Tejon, n of Huerfano.
STEARNS, CHARLES, s side Pike's Peak, e of Tejon.

MILLINERS.

Erickson, Mrs. P., e side Tejon, n of Pike's Peak.
 Thornburg, Mrs. W. M., w side Tejon, s of Kiowa.
 Vance, Miss S. A., e side Tejon, n of Pike's Peak.

MILLWRIGHTS AND MACHINISTS.

Brown, Wm. D., n w cor Cascade and Cimarron.
 SPRAGUE, A. J., n side Pike's Peak, w of Nevada.

MINERAL CABINETS AND MUSEUMS.

AIKEN, CHAS. E., room No. 4 Wanless block.
 HARRIS, Z. M., n side Pike's Peak, w of Tejon.
 Moore, Thomas, at Lapidary.
 NORTON & JONES, e side Tejon, n of Huerfano.
 ROBINSON, S. C., n side Pike's Peak, w of Tejon.
 Thiebau, A., w side D & R G R W, n of Huerfano.

MUSIC DEALERS.

AIKEN & HUNT.
 DUNCAN, JAMES, n side Kiowa, w of Tejon.
 HOWBERT, E. P. & Co., w side Tejon, n of Pike's Peak.

MUSIC TEACHERS.

Goodnow, Miss Helen M., w side Tejon, n of Monument.
 Jaynes, Miss Lizzie W., n w cor Weber and Huerfano.
 Lawton, Miss Lizzie, n side Pike's Peak, e of Wahsatch.
 McPherson, Miss A. G., e side Tejon, n of Boulder.
 Newman, Miss Carrie A., w side Weber, s of Huerfano.
 RITA, MADAME, Cascade Villas.
 Schuyler, Mrs. N. F., e side Tejon, s of Kiowa.
 Wagner, Henry T., w side Tejon, s of Bijou.

NEWS DEALERS.

HOWBERT, E. P. & Co., w side Tejon, n of Pike's Peak.
 TRIBE & JEFFERAY, e side Tejon, s of Pike's Peak.

NEWSPAPERS.

COLORADO SPRINGS GAZETTE, daily and weekly.
 Colorado Methodist, monthly.
 COLORADO SUNDAY MOUNTAINEER, weekly.
 Congregationalist, monthly.
 Deaf Mute Index, weekly.

NOTARIES PUBLIC.

Barlow, Jas. H., El Paso County Bank.
 BARRETT, A. H., e side Tejon, s of Pike's Peak.
 HALLOWELL, CHAS., e side Tejon, n of Pike's Peak.

HUMPHREY, J. F., First National Bank.
 LAWTON, A. L., n side Huerfano, w of Tejon.
 McIntire, W. H., People's Bank.
 Murphy, John B., w side Tejon, s of Pike's Peak.
 Price, E., n side Huerfano, w of Tejon.

NOTIONS.

CHAPPELL, MRS. H. M., National Hotel block.
 ERICKSON, P., e side Tejon, n of Pike's Peak.
 GIDDINGS & STILLMAN, e side Tejon, n of Huerfano.
 Martin, D. J., e side Tejon, n of Huerfano.
 ROBBINS, D. W., s side Huerfano, w of Tejon.

NURSERY.

Clark, William, n e cor Cheyenne and Platte.

NURSES.

Huff, Mrs. Mary E., w side Nevada, s of Huerfano.
 Robbins, Miss Alice E., e side Nevada, s of Pike's Peak.

PAINTERS.

BROWN, AINSWORTH, No. 213 Tejon.
 PARKER, O., n side Pike's Peak, e of Tejon.
 STORER, A. H., rear n side Pike's Peak, e of Tejon.

PAINTS, OILS, ETC.

BROWN, AINSWORTH, No. 213 Tejon.

PAPER DEALERS.

TRIBE & JEFFERAY, e side Tejon, s of Pike's Peak.
 HOWBERT, E. P., & Co., w side Tejon, n of Pike's Peak.

PAPER HANGINGS.

BROWN, AINSWORTH, No. 213 Tejon.
 TRIBE & JEFFERAY, e side Tejon, s of Pike's Peak.

PHOTOGRAPHERS.

GURNSEY, B. H., s side Pike's Peak, w of Tejon.
 HOPKINS, T. E., s side Pike's Peak, w of Tejon.
 OLDROYD, L. K., n side Huerfano, w of Tejon.
 Reed & Kellum, w side Tejon, s of Kiowa.

PHYSICIANS AND SURGEONS.

ADAMS, A. W., n w cor Tejon and Kiowa.
 ANDERSON & SOLLY, e cor Nevada and Pike's Peak.
 BENBOW, T. A., n side Huerfano, s of Nevada.

1619 Colo. Dir.

Blake, F. T., n side Pike's Peak, e of Weber.
 Clark, A. B., e side Tejon, s of Kiowa.
 COOMBS, L. D., n w cor Tejon and Kiowa.
 EDWARDS, C. E., s e cor Huerfano and Nevada.
 Gerhart, J. M., s side Vermijo e of Tejon.
 Holmes, Mrs. E. B., w side Tejon, n of Platte.
 HORN, T. G., No. 18 Union block.
 Kimball, E. C., s e cor Nevada and Cache la Poudre.
 Loomis, Mrs. J. E., n e cor Tejon and Kiowa.
 Otwell, Thos., e side Nevada, n of Platte.
 Palmer, C. M., e side Tejon, s of Kiowa.
 REED & HART, n e cor Cascade and Pike's Peak.
 Rose, J. C., e side Weber, s of Cucharas.
 Sanford, F. D., National Hotel.
 SOLLY, S. E., n w cor Nevada and Pike's Peak.
 Strickler, Wm. M., e side Nevada, n of Pike's Peak.
 Sutherland, C. M., s w cor Pike's Peak and Tejon.

PLASTERERS.

BURSON, D. F., s side Pike's Peak, e of Corona.
 Kennedy, George, e side Nevada, n of Bijou.
 Murphy, James B., s side Huerfano, e of Corona.
 Parker, James, bds Phelps House.

PLUMBERS AND GAS FITTERS.

Drinkwater, John H., n side Pike's Peak, w of Nevada.
 Fairfield, J. W., e side Tejon, n of Pike's Peak.

PRINTERS.

COLORADO MOUNTAINEER COMPANY.
 COLORADO SPRINGS GAZETTE.
 MARSH, GEO. H., foreman Tribe & Jefferay's.
 TRIBE & JEFFERAY, e side Tejon, s of Pike's Peak.

REAL ESTATE AGENTS.

BARRETT, A. H., e side Tejon, s of Pike's Peak.
 HALLOWELL, CHAS., e side Tejon, n of Pike's Peak.
 LAWTON, A. L., n side Huerfano, w of Tejon.
 Smith, Walter A., w side Tejon, s of Pike's Peak.
 Stockbridge, Chas., w side Tejon, n of Pike's Peak.
 Wellesly, C. E., e side Tejon, n of Pike's Peak.

RESTAURANTS.

COLORADO BAKERY, n side Huerfano, w of Nevada.
 KENNEY'S, n side Pike's Peak, w of Tejon.
 PASCOE'S, w side Tejon, n of Pike's Peak.
 Vienna Bakery, n side Pike's Peak, e of Tejon.

SEWING MACHINE AGENTS.

Goslin, A. M., Central Hotel.
 Klattenhoff & Lynch, s side Huerfano, w of Tejon.
 Lovell, D. G., n side Kiowa, e of Weber.

SHOEMAKERS.

Barnes, Walter, w side Tejon, s of Pike's Peak.
 Dennharet, T., w side Tejon, n of Cucharas.
 Hoecker, Joseph, w side Tejon, n of Huerfano.
 Whaite, G. N., Woodgate & Hundley's.

SIGN PAINTERS.

DRISCOLL, STEPHEN A., s side Huerfano, w of Cascade.
 GARDNER, J. H., s w cor Tejon and Cucharas.
 Kenyon, Alman J., w side Weber, s of Pike's Peak.
 PARKER, OSCAR, n side Pike's Peak, e of Tejon.
 STORER, A. H., n side Pike's Peak, e of Tejon.

SIGN WRITER.

Kraigue, Robert J., Pascoe's Hotel.

STAGE LINES.

CANON CITY, W. F. Cunningham, propr.
 COLORADO SPRINGS & LEADVILLE, Woodgate & Hundley.
 North-western, J. A. Nichols, sup't.
 South Park, A. H. Barrett, agent.

STOCK DEALERS.

Henderson, H. B., Central Hotel.
 Moshier, —, w side Nevada, n of Boulder.
 Pracht, J. F., n w cor Costilla and Pueblo.
 Stone, G. W., w side Nevada, n of Huerfano.
 Sturdivant, C. W., Phelps House.
 Wilson, John, e side Nevada, n of Boulder.

STOCK GROWERS.

Adee, C. T., e side Weber, n of Kiowa.
 Burnham, T. H., e side Cascade, n of Bijou.
 Curr, John, n side Tejon, s of Boulder.
 Douglass, Woodroe, n w cor Corona and Pike's Peak.
 Elwell, Chas., w side Weber, n of Pike's Peak.
 Fisher, —, n side Pike's Peak, w of Nevada.
 FRANCE, MATT, w side Nevada, n of Platte.
 Gamble, Mrs. R., n side Huerfano, e of Wahsatch.
 Gamble, S. B., n side Huerfano, e of Wahsatch.

PUBLIC LIBRARY
 OF THE CITY OF
 COLORADO SPRINGS

Hammond, Charles C., n side Willamette, w of Tejon.
 Haynes, H. S., s side Kiowa, w of Tejon.
 Martin, F. L., n e cor Tejon and Platte.
 Merriam, Arthur, n side Pike's Peak, e of Wahsatch.
 Parsons, Mart, e side Nevada, n of Boulder.
 Randall, E. S., n e cor Bijou and Cascade.
 Raymond, E. R., National Hotel.
 Rea, William, s side Boulder, e of Corona.
 Rice, John H., e side Tejon, n of Huerfano.
 Skinner, Lewis C., n side Kiowa, w of Tejon.
 Stark, E. B., e side Nevada, n of Kiowa.
 VanVoorhis, F. M., n e cor Nevada and Vermijo.
 VanVoorhis, J. H., n e cor Nevada and Vermijo.
 Vaux, George B., s side Cucharas, e of Wahsatch.
 Wilson, George, w side Tejon, n of Boulder.
 White, T. C., w side Saguache, s of Rio Grande.

STOVES AND TINWARE.

BARNES, G. S., e side Tejon, n of Huerfano.
 DURKEE & LEE, w side Tejon, s of Pike's Peak.
 Stark, W. C., n side Huerfano, e of Cascade.

TAXIDERMISTS.

AIKEN, CHARLES E., No. 4 Wanless block.
 NORTON & JONES, e side Tejon, n of Huerfano.
 Mackenzie, George E., n side Pike's Peak, w of Tejon.

TEACHERS.

Buchanan, Miss R. C., w side Weber, n of Willamette.
 Halleck, P. S., e side Tejon, s of Vermijo.
 Hawes, Miss Frank, n w cor Tejon and Cucharas.
 Huff, Miss Irene, w side Wahsatch, s of Huerfano.
 McMorris, Miss Mary, n e cor Nevada and Yampa.
 Noyes, Miss L. K., e side Cascade, n of St. Vrain.
 Parker, Prof. Henry L., s side Boulder, w of Nevada.
 Rathburn, Geo. C., w side Weber, n of Willamette.
 Spencer, Miss Mattie, s side Vermijo, w of Nevada.
 Stone, George W., w side Nevada, s of Huerfano.
 Tupper, Miss Kate.
 Tupper, Miss Madge.
 Wadleigh, Miss Elizabeth, s side Pike's Peak, w of Nevada.
 Wiley, Miss Mabel, s side Huerfano, e of Wahsatch.

TEA DEALER.

HOOKEE, E. E., s side Huerfano, w of Tejon.

TELEGRAPH OPERATORS.

Bosworth, Geo. A., W. U. Tel. office.
 Christie, C. J., W. U. Tel. office.
 Hunt, Wm. F., D & R G R W office.
 Jones, W. R., D & R G R W office.

UNDERTAKERS.

MILLARD, A. L., & Co., n side Huerfano, w of Tejon.
 WESTERFIELD, S. B., & Co., s side Huerfano, e of Tejon.

UPHOLSTER.

Baumgarten, J., s side Huerfano, e of Cascade.

VETERINARY SURGEON.

Hewitt, John F., n side Kiowa, e of El Paso.

WAGON MANUFACTURERS.

King & Jernegan, rear n side Pike's Peak, e of Tejon.
 LEWIS, W. G., s side Huerfano, w of Cascade.
 Southcotte, Geo. B., n side Huerfano, w of D & R G R W.
 St. John, Abel, w side Cascade, s of Huerfano.

WALL PAPER.

BROWN, AINSWORTH, No. 213 Tejon.
 TRIBE & JEFFERAY, e side Tejon, s of Pike's Peak.

WATCH MAKERS.

Beekley, John F., s w cor Tejon and Pike's Peak.
 DAVIS, L. S., s w cor Tejon and Pike's Peak.
 Henrioud, L., e side Tejon, n of Huerfano.
 Thornburg, W. M., w side Tejon, s of Kiowa.
 TURNEY BROS., e side Tejon, n of Huerfano.

WINDOW GLASS.

BARNES, G. S., e side Tejon, n of Huerfano.
 BROWN, AINSWORTH, No. 213 Tejon.
 DURKEE & LEE, w side Tejon, s of Pike's Peak.

WINDOW SHADES.

BROWN, AINSWORTH, No. 213 Tejon.
 TRIBE & JEFFERAY, e side Tejon, s of Pike's Peak.

WOODEN AND WILLOW WARE.

BARNES, G. S., e side Tejon, n of Huerfano.
 HOOKEE, E. E., s side Huerfano, w of Tejon.

WOOL GROWERS.

Andrews, M., e side Weber, s of Huerfano.
 Atherton & Sons, Colorado Springs Hotel.
 Austin, F. H., Austin's ranch.
 Barrett, A. H., e side Tejon, s of Pike's Peak.
 Bletso, A. J., Colorado Springs Hotel.
 Colorado Springs Live Stock Co.
 Curr, John, n side Tejon, s of Boulder.
 Davis, A. D., n w cor Tejon and Boulder.
 Elwell, Chas., w side Weber, n of Pikes Peak.
 Ely, Douglass, e side Tejon, n of Monument.
 Fowler, Harry R., Colorado Springs Hotel.
 France, Matt, w side Nevada, n of Platte.
 Gamble, Mrs. R., n side Huerfano, e of Wahsatch.
 Givens, Capt., n w cor Nevada and Cimarron.
 Givens & Mitch, n w cor Nevada and Cimarron.
 Haynes, H. S., s side Kiowa, w of Tejon.
 Hoyt, F. R., Colorado Springs Hotel.
 Kennedy, M., s w cor Weber and Bijou.
 Kenyon, Joseph, n side Huerfano, e of Nevada.
 Longmore, Homer, e side Nevada, n of Platte.
 Martin, F. L., n e cor Platte and Tejon.
 Merriam, Arthur, n side Pike's Peak, e of Wahsatch.
 Noble, Chas. E., w side Weber, s of Pike's Peak.
 Randall, E. S., n e cor Cascade and Bijou.
 Raymond, E. R., National Hotel.
 Reed, Mrs. Sarah B., n side Cucharas, e of Wahsatch.
 Sessler, S., w side Tejon, n of Pike's Peak.
 Sharratt & Buzzard, Colorado Springs Hotel.
 Skinner, L. C., s side Kiowa, w of Tejon.
 Stubbs, C. E., w side Tejon, n of St. Vrain.
 VanVoorhis, F. N., n e cor Vermijo and Nevada.
 VanVoorhis, J. H., n e cor Vermijo and Nevada.
 Wallace, John W., n side Huerfano, e of Nevada.
 Wheeler, John E., n e cor Nevada and Pike's Peak.
 Yeckley, —, e side Nevada, n of Pike's Peak.

THE
**Atchison, Topeka
 and Santa Fe**

RAILROAD

IS THE

POPULAR SOUTHERN LINE

FROM

Denver,

Leadville

and all Points in Southern Colorado

TO

Atchison,

Kansas City

and all Eastern Cities.

The only line via Colorado Springs and Manitou for Pueblo and Canon City, and by connections with Leadville, Silver Cliff and all other mining towns and resorts in Colorado and New Mexico. Passengers enter New Mexico through the picturesque Raton Pass, 8,000 feet above sea level, and through a tunnel 2,011 feet long. Tourists can by this line visit the famous

HOT SPRINGS AT LAS VEGAS, N. M.

All Passenger Trains equipped with Air Brakes, Miller Platforms and all the modern improvements. Through tickets for sale at all principal stations. Rates always as low as by other lines. Buy your tickets via the

A., T. & S. F. Rail Road.

Denver ticket office, 249 Sixteenth street, and at the depot.

Wm. B. STRONG,

Vice President and General Manager.

GEO. W. SHARPLESS,

Agent, Colorado Springs.

MANITOU HOUSE,

MANITOU SPRINGS, - COLORADO.

Western Union Telegraph Office in the House.

—ROOMS WITH OR WITHOUT BATHS.—

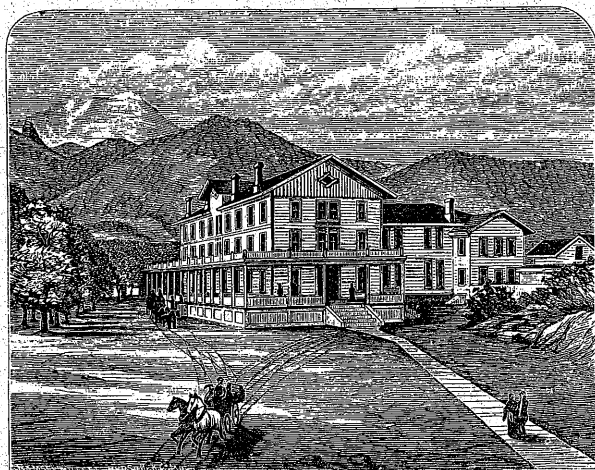

Charges as low as other First-class Hotels.

Special Contracts Made.

C. W. BARKER, Prop'r.

Mrs. J. THURLOW'S Rocky Mountain Views.

Also a nice assortment of

NATIVE STONES POLISHED.

MANITOU, COL.

MRS. H. A. LEONARD, M. D., ELECTRICIAN.

Special Attention Given to Nervous and Chronic Diseases.

The merits of the Mineral Bath only need a trial. OFFICE: At the Mineral Bath House, Manitou, Col.

OFFICIALS

OF THE

TOWN OF MANITOU.

Mayor—Walter D. Sawin.

Recorder—David D. Desmond.

Trustees—E. E. Nichols, Max Weniger, C. W. Barker, C. M. Leibold.

Town Marshal—Perry Robbins.

Justice of the Peace—Dr. Isaac Davis.

POSTOFFICE.

Postmaster—A. B. Williams.

Assistant Postmaster—George P. Matthews.

Mail departs, eastern and southern, 9:45 a. m.

Mail departs, northern and western, 2:45 p. m.

Mail arrives, eastern and southern, 12:30 p. m.

Mail arrives, northern and western, 5:15 p. m.

Leadville mail daily, via railroad.

CONGREGATIONAL CHURCH.

Service every alternate Sabbath, in the Public school house. Organized August 24th, 1879. Pastor, Rev. W. D. Westervelt; Deacon, Charles Cross; Clerk, Mrs. Abby Rogers. Service at 3 p. m. Union Sunday school at 10 a. m.

MANITOU DIRECTORY.

1879-80.

- AIKEN, CHAS. E., taxidermy and museum, south side Manitou ave, res Colorado Springs.
Allen, Joshua, (col'd) cook, Cliff House.
Arnold, George, hostler, Sanders & Aux, livery stable.
Bailey, Herbert, waiter, Cliff House.
Banister, S., n side Ute Pass road.
BARKER, C. W., propr Manitou House.
Beatty, Mrs. Fannie, n side Ute Pass road.
Beckwith, Geo., hostler, Hutchinson & Co.'s stable, res s side of Manitou ave.
Beebee, F. W., propr Beebee House.
Bell, John, prop'r Manitou express, s side Manitou ave.
Bell, Thomas, guide, s side Manitou ave.
Bell, Dr. Wm. A., Vice President D & R. G. R. W.
Blumbard, Charles, baker, bds s side Manitou ave.
Bolton, Arthur C., clerk at Aiken's store, bds s side Manitou ave.
BUSH, WM., bakery and lunch room s side Manitou ave, res Colorado Springs.
Cassin, Thomas, emp Hutchinson & Co., bds near Cliff House.
Ching, Joe, laundry, s side Manitou ave.
Clader, Allen, waiter, Cliff House.
CLIFF HOUSE, E. E. Nichols, propr.
Conner, Thomas, shoemaker, s side Manitou ave.
Cree, Alfred, blacksmith, s side Manitou ave.
Cross, C., restaurant, and also feed stable, s side Manitou ave.
Cundy, William, hostler, Pike's Peak livery stable, s side Manitou ave.

- Davis, Alfred E., clerk, s side Manitou ave.
Davis, Dr. Isaac, druggist, s side Manitou ave.
Fortune, William, engineer, n side Manitou ave.
Garrett, Chas., lapidist, south side Manitou ave.
Goodell, Newton, clerk Aiken's store, bds s side Manitou ave.
Green, E. W., n side Ute Pass road.
Guthrie, David, cook, Manitou House, res s side Manitou ave.
Hamlin, C. N., shoemaker, s side Manitou ave.
Hammond, L. B., merchant, s side Manitou ave.
Hills, R. H., driver for Hutchinson & Co., n side Ute Pass road.
Hopkins, S. W., expressman, bds s side Iron Spring road.
Huffsmith, Mrs. M., n side Ute Pass road.
Hurst, George, emp Pike's Peak Livery stable, bds s side Manitou ave.
Hutchinson, A., & Co., (A. Hutchinson and Walter D. Sawin), proprs Manitou Livery Stables, s side Manitou ave.
Hutchinson, A., res over stable.
Johnson, Mrs. — bdg house, s side Manitou ave, e end.
Keeley, Simon, waiter Cliff House.
Kline, Newman, Tel. operator, Manitou House.
Kohn, John, waiter Cliff House.
LEIBOLD, CHAS. M., barber and leader of cornet band, s side Manitou ave.
LEONARD, MRS. DR. H. A., propr Mineral bath house, n side Manitou ave.
Logan, William, n side Ute Pass road.
Matthews, Geo. P., asst P. M., bds s side Manitou ave.
Maxwell, Albert, clerk, Manitou House.
Miller, Mrs. Mollie, domestic, Mrs. Dr. Leonard's bath house.
NICHOLS, E. E., propr Cliff House.
Nichols, W. W., clerk Cliff House.
Norris, C., bdg house, s side Iron Spring road.
Oakley, Robert, Hutchinson & Co.'s livery stable, res s side Manitou ave.
Oaks, George, expressman, bds s side Manitou ave.
Palmer, A. W., n of Manitou ave.
Powers, Miss Josephine, (col'd), laundry, s side Iron Spring road.
Quong, Yee, laundry, s side Manitou ave.

Reese, Even, s side Manitou ave.
 Robbins, Perry, town marshal, n side Ute Pass road.
 Robertson, J. A., clerk Bush's bakery, s side Manitou ave.
 Robinson, David, emp Hutchinson & Co., bds s side Manitou avenue.
 Ropp, Joseph, hostler, Sanders & Aux's, s side Manitou ave.
 Roth, —, hostler, bds s side Manitou ave.
 Sahrbeck, Frank, clerk, s side Manitou ave.
 Sanders & Aux, livery stable, s side Manitou ave, res Colorado Springs.
 Sawin, Walter D., (A. Hutchinson & Co.) res near Cliff House.
 Schnell, F. P., gent, s side Iron Spring road.
 Spencer, James H., guide, s side Iron Spring road.
 Stevens, Daniel, propr Pike's Peak livery stable, s side Manitou avenue.
 St. John, Mrs. Harriet, s side Manitou ave.
 Sweeney, D. B., blacksmith, s side Manitou ave.
 Swisher, M. D., foreman Sanders & Aux, bdş Beebee House.
 Thurlow, Miss Annie, s side Manitou ave.
 THURLOW, MRS. J., views and specimens, s side Manitou ave.
 Walker, Abel, hostler, N. W. Stage Co., n side Ute Pass road.
 Walker, W. W., guide, bds s side Manitou ave.
 Weniger, Max, fine grocer, s side Manitou ave.
 White, Jilson G., hostler, N. W. Stage Co., n side Ute Pass road.
 Wilkins, M., res over postoffice.
 Williams, A. B., postmaster; cigars, views, and confectionery, s side Manitou ave.
 Williams, Mrs. C., n side Ute Pass road.
 Wix, Lewis, n side Ute Pass road.

CHAS. LEIBOLD & SONS,

Late of New York City, will furnish

FIRST CLASS MUSIC FOR ANY OCCASION,

BALLS, PARTIES, Etc.

Any Number of Musicians Furnished on Short Notice.

Call on or address MANITOU, COL.

UNION PACIFIC R. R.

COLORADO DIVISION.

THE ONLY LINE FOR

**Golden, Central,
 Georgetown,
 Idaho Springs,
 Fort Collins, Loveland,
 Longmont, Boulder,**

CHEYENNE.

SHORTEST AND BEST ROUTE TO
KOKOMO and LEADVILLE.

Close connection at Cheyenne with east and west bound trains of the Union Pacific for all points in the United States and Canadas. Horton Reclining Chair and Pullman Palace Cars, Steel Rails and Air Brake; Finest equipments in all respects. The Tourist's Route Par Excellence, passing through the finest scenery in the world and reaching the most noted pleasure resorts in Colorado. For time and information apply to

W. N. BABCOCK,

General Agent, cor. Larimer and 16th streets.

J. J. T. BALL,

City Ticket Agent, cor. 16th and Larimer streets, Denver.

THOS. L. KIMBALL,

General Passenger and Ticket Agent, Omaha.

J. D. FAULKNER,

DEALER IN

DRY GOODS,

Groceries, Provisions, Queensware, Boots and Shoes,

HATS AND CAPS, STATIONERY, NOTIONS, ETC.,

COLORADO CITY, COL.

MARTIN SPECK,

DEALER IN

GROCERIES, PROVISIONS,

BOOTS AND SHOES, NOTIONS, WINES, LIQUORS AND CIGARS.

First store east end of town, Colorado City, Col.

USE RENNE'S **PAIN KILLING NERVINE.**



**PIONEER
CHEMICAL
WORKS**

MANUFACTURER OF

FLAVORING EXTRACTS

AND

ESSENCES OF ALL KINDS,

By the Gallon or Bottle.

J. N. RENNE, - Prop'r,

COLORADO SPRINGS, COLORADO.

OFFICIALS

OF THE

TOWN OF COLORADO CITY.

Trustees—Andrew Everhart, Marshal Swisher, I. C. Andrews,
R. Quinby, R. Smith.

Clerk—James D. Faulkner.

Justice of the Peace—James Roberts.

Constable—Frank Smith.

PUBLIC SCHOOL.

Public school situate n w cor of Colorado ave and E street.
Principal, Rev. James Easterly. Trustees—R. Quinby, presi-
dent; James D. Faulkner, treasurer; A. Z. Sheldon, secretary.

METHODIST EPISCOPAL CHURCH.

M. E. church, n side Colorado avenue. Pulpit supplied by
Rev. James Easterly and by pastor of Colorado Springs.

Officers of Sabbath school—Superintendent, Rev. James
Easterly; Assistant Superintendent, James Templeton; Secre-
tary, Robert Finley; Treasurer, Mary Corman; Librarian, Ed-
die Brown.

COLORADO CITY DIRECTORY.

1879-80.

Abbey, Aaron J., freighter, w side Lincoln, w of West Third st.
Ash, —, freighter, w side Lincoln, e of East First st.
Auchinvole, C. J., livery and feed stable, Nos. 27 and 28 Colorado ave, bds St. James Hotel.
Bainter, A. Lincoln, freighter, n e cor Washington and West First sts.
Bainter, E., freighter, n e cor Washington and West First sts.
Bainter, Geo. W., freighter, n e cor Washington and West First sts.
Bess, A. J., teamster, n w cor Colorado ave and West First st.
Bruner, Mrs. Mary, s e cor Lincoln and West Fourth sts.
Burbank, Charles, laborer, bds s side Colorado ave, w of West Second st.
Cawthon, Samuel H., freighter, w side Lincoln, w of West Third st.
Chrisope, Martin, freighter, s w cor Colorado ave and West Second st.
Clifford, John M., freighter, n e cor Lincoln and West Fourth sts.
Coby, Henry, saloon, n side Colorado ave, w of West Second st.
Coombs, Silas W., teamster, s side Washington, e of West st.
Crawford, George W., teamster, n w cor Colorado ave and West First st.
Crist, —, stock grower, n side Washington, w of West st.
Cross, Frank, freighter, n side Colorado ave, w of West First st.

Daniels, Henry, freighter, s side Colorado ave, w of West Third st.
Daniels, John, blacksmith, s side Colorado ave, w of West Third st.
Dillon, P. O., farmer, bds St. James Hotel.
Donnelly, Robert, miner, s side Washington, w of West st.
Drake, Martin, n w cor Lincoln and East First sts.
Easterly, Rev. James, principal school, n side Lincoln, w of East st.
England, John, night fireman, Plaster of Paris mill, bds s e cor Washington and East sts.
England, Joseph, brickmoulder, s w cor Washington and West Second sts.
Everhart, Andrew, farmer, n e cor Colorado ave and West st.
Everhart, George, s e cor Colorado ave and East st.
Everhart, Oscar, n e cor Colorado ave and West st.
FAULKNER, J. D., postmaster and merchant, n e cor Colorado ave and West Second st.
Flanagan, Frank, (Flanagan & King), res n side Colorado ave, w of West Second st.
Flanagan & King, (Frank Flanagan and John A. King), feed and flour, n side Colorado ave, w of West Second st.
Fountain mills, Fountain creek.
Frazer, Eli, freighter, n side Colorado ave, w of West First st.
Friskey, Charles, freighter, s side Colorado ave, w of West Third st.
Fussell, John O., freighter, n side Colorado ave, w of West Second st.
Granger, Rachael, domestic, n e cor Lincoln and East sts.
Green, Alfred, propr of The Hotel, s w cor Colorado ave and West Third st.
Harris, Wm. S., teamster, n w cor Lincoln and West Third sts.
Hayden, F. B., charcoal burner, s side Washington, w of West Second st.
Hess, John F., freighter, n w cor Lincoln and West Fourth sts.
Huston, Wm. B., freighter, n side Colorado ave, w of West First st.
Ingles, John C., freighter, s side Colorado ave, w of West Second st.
Ingraham, O. F., attorney at law, s side Washington, e of West st.
Johnson, Bruce, miller, s side Washington, w of West st.
Johnson, Edward, miller, s side Washington, w of West st.
Johnson, Wm., propr Fountain mills, res s side Washington, w of West st.

Keables, Albert E., gardener, s e cor Colorado ave and West Second st.
 Kendall, Aaron, laborer, s e cor Washington and West Third sts.
 King, Frank, emp and res Brewery.
 King, John A., (Flanagan & King), res n side Colorado ave, w of West Second st.
 Leas, Geo. W., miner, s e cor Colorado ave and West Second st.
 Lieser, Christian, freighter, n side Colorado ave, w of West First st.
 Lovè, Wm., stock grower, n w cor Colorado ave and West First st.
 Mackey, Wm. H., freighter, bds s e cor Colorado ave and West Fourth st.
 Malone, J. R., cooper, s e cor Lincoln and West Fourth sts.
 Mason, John D., freighter, s e cor Colorado ave and West First st.
 Mason, Mrs. Mary, s e cor Colorado ave and West First st.
 Miller, Earle, propr St. James Hotel, n e cor Colorado ave and West First st.
 Moore, John, freighter, n side Colorado ave, w of West Third st.
 Patterson, Samuel, miner, bds St. James Hotel.
 QUINBY, RODNEY, wool grower, n e cor Lincoln and East sts.
 Rhea, Milton, laborer, bds n w cor Colorado ave and West First sts.
 Roberts, E. W., miner, st. James Hotel.
 Roberts, Geo. W., freighter, s e cor Colorado ave and West Fourth st.
 Roberts, James, Justice of the Peace, St. James Hotel.
 Roberts, S. H., miner, s e cor Colorado ave and West Fourth st.
 Rogers, —, stock grower, n side Washington, w of West st.
 Sager, Albert, freighter, n side Colorado ave, w of West Third st.
 Sager, Mrs. Almeda, n side Colorado ave, w of West Third st.
 Sanborn, C. E., freighter, n side Colorado ave, w of West st.
 Shryer, John W., freighter, n side Lincoln, w of Third West st.
 Sinclair, James H., gent, n side Colorado ave, e of West st.
 Snider, Z. P., brick moulder, n e cor Lincoln and West Fourth sts.
 Smart, F. M., teamster, s e cor Washington and West sts.
 Smith, Caleb, teamster, n w cor Washington and East sts.
 Smith, F., constable, n side Colorado ave, w of West Second st.
 Smith, Renssellaer, miner, n side Lincoln, e of West st.
 Starr, James, freighter, s side Colorado ave, e of West st.
 SPECK, MARTIN, dry goods and groceries, n side Colorado ave, w of West First st, res s side Colorado ave, w of First st.

Stockbridge & Elwell, Colorado City brewery.
 Stockbridge, Clement, foreman brewery, res brewery.
 Swank, Hiram J., bds s side Washington, w of West Second st.
 Swisher, Marshal, liveryman, n w cor Lincoln and East sts.
 Templeton, H., farmer, s e cor Washington and West Second sts.
 Templeton, W. E., freighter, s e cor Washington and West Second sts.
 Thompson, A. M., freighter and miner, n w cor Colorado ave and West Third st.
 Thompson, Fred., emp Plaster of Paris mill, bds n w cor Washington and East sts.
 Thompson, George, laborer, n e cor Lincoln and East sts.
 Thompson, James T., farmer, n w cor Colorado ave and West Third st.
 Trancier, —, teamster, e side West Third st, n of Colorada ave.
 Turner, Marion, freighter, s side Colorado ave, w of West Second st.
 Turner, Mrs. Nora, dressmaker, s side Colorado ave, w of West Second st.
 Waggoner, Russell, gardener, s side Washington, w of West st.
 Watson, Oscar, emp Brewery, res s w cor Washington and West First sts.
 Welchell, C. P., teamster, s side Washington, e of West st.
 Wiggins, Fred, emp Brewery, res n e cor Colorado ave and West Third st.
 Yarberry, Miss Harriett, n side Colorado ave, w of West Third st.
 Yarberry, M. M., foreman Plaster of Paris mill, res s w cor Washington and East sts.
 Yarberry, Mrs. Sarah, n side Colorado ave, w of West Third st.

APPENDIX
TO
COLORADO SPRINGS DIRECTORY.

- Annis, S. H., compositor, Tribe & Jefferay's, bds Colorado Bakery.
 Cleveland, Mrs. S. G., No. 11 Union block.
 Curtis, E. B.
 Dartmouth, Thos., hostler, Cook & Shepherd's, boards Central Hotel.
 Dittoe, J. A., (Dittoe & Walker), s w cor Huerfano st and Wahsatch ave.
 Dittoe & Walker, (J. A. Dittoe and B. F. Walker), broom manfrs, s w cor Huerfano st and Wahsatch ave.
 Finn, Thomas, expressman, e side Wahsatch ave, s of Costilla st.
 Harbert, Hugh M., teacher Institute for Mutes and editor Deaf Mute Index, res Mute Institute.
 Hassett, Frank W., printer, bds National Hotel.
 Kendrick, W. D., painter, bds s w cor Huerfano st and Wahsatch ave.
 McGinnis, Mrs. L. S., w side Tejon, s of Huerfano st.
 Mountaineer Book and Stationery Co., Mountaineer office.
 Park, Prof. S., music teacher, bds s w cor Tejon and Boulder sts.
 Pratt, A. E., & Co, second hand store, n side Huerfano, w of Tejon st.
 Walker, B. F., (Dittoe & Walker), s w cor Huerfano st and Wahsatch ave.



L. C. DAVIS,
DEALER IN FINE
GOLD and SILVER
WATCHES

Clocks, Jewelry, Spectacles,
Silver and Plated Ware.

Adjusting Fine Watches a specialty.

Repairing Neatly Done.

Southwest cor. Pike's Peak Ave and Tejon St.

H. HALTHUSEN & CO.,
FEED AND SALE STABLE,

DEALERS IN

WOOL, HIDES, PELTS, and
WOOL GROWERS' SUPPLIES,

South side Huerfano St., west of Cascade Ave.

L. S. HILLABRANDT,
MANUFACTURER OF
GLOVES

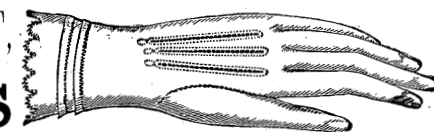

Gauntlets, Mittens, Buckskin Suits, Shirts,
Leggings, Tobacco and Silver Pouches.

Hands Measured, and Gloves Made to Fit.

Kid Gloves cleaned at 20 cents per pair. Shooting Gallery in connection.

Pike's Peak Ave., west of Tejon Street.

Young Men's Christian Association.

Daily noon prayer meeting.

Regular devotional meeting, Tuesday evening.

Bible study, Tuesday at 3 P. M.

Sabbath school lesson, Saturday at 12 M.

ALL ARE CORDIALLY INVITED TO ATTEND AND PARTICIPATE.

CHAS. STEARNS,
THE TAILOR.
 MY SPECIALTY:
Finest Goods, Perfect Fit,
Low Price, Superior Workmanship.

South side Pike's Peak, east of Tejon.

GRAHAM ODLE.

LINUS E. SHERMAN.

ODLE & SHERMAN,

WHOLESALE AND RETAIL DEALERS IN

Fine Groceries,

*FLOUR,
 SELECTED TEAS.*

*SPICES,
 PURE COFFEES.*

Huerfano Street, under City Hall.

*FOREIGN and
 DOMESTIC FRUITS.*

*CANNED GOODS
 OF ALL KINDS.*

CENTRAL HOTEL,

COLORADO SPRINGS, COLO.,

J. P. McMILLEN, - Proprietor.

The Best \$2.00 per Day House in the State.

This Hotel is now open to the public. Every room has been newly papered, painted, calcimined, and furnished throughout with spring beds.

It is located in the very centre of the city, adjacent to all business houses. Free carriages to and from all trains. RATES: \$2.00 per day.

17
 1/260/2

RESOLUTIONS

1. Approved, That we as a church disapprove of the use of alcoholic wines on sacramental occasions.

LIST OF MEMBERS OF THE CONGREGATIONAL CHURCH

Colorado Springs, July 5, 1880. Those joining by letter are marked L. The names of those baptized B. The names of original members are preceded by a star.

- Rev. Amos N. Bartlett, L., N. Nevada.
Rev. Emily S. Bartlett, L., N. Nevada.
Rev. Richard C. Bristol, L., N. Nevada.
Miss Jennie Blades, L., N. Nevada.
Mrs. Frances B. Burr, C., B., N. Nevada.
Mrs. Jaicy M. Brown, C., B., N. Nevada.
Charles F. Bachly, L.
Mrs. Jennie T. Bachly, L.
Mrs. Mary A. Blakey, L., E. Kiowa.
Mrs. Elizabeth Campbell, L., Fredonia, Kan.
John J. Curtis, L., Leadville, Colo.
Mrs. Isabella Curtis, L., "
Anna D. Curtis, L., "
Neben Cong., L., 3 miles South.
Mrs. Harriet Cone, L., "
Mrs. Kate I. Cone, C., B., S. Cascade.
Edgar W. Cone, L., 3 miles south.
Mrs. Harriet E. Cone, L., "
Mrs. Roselle T. Cross, L., N. Nevada.
Mrs. Emma B. Cross, L., "
John C. Cook, C., B., Kaskon, Col.
Mrs. Josephine Cook, C., "
Mrs. Annice Cornish, C., B., Alamosa, Col.
Miss Louisa E. Cheese, C., B., N. Cascade.
Miss Martha Cheese, C., B., "
Benzer C. Chapin, C., Maysville, Col.
Mrs. E. C. Chapin, L., "
Mr. E. T. Colton, L., Ouray, Col.
Mrs. Emily A. Coombs, L., Kiowa.
Miss L. L. Coombs, C., B., "
Mrs. Elizabeth Carter, C., "
Mrs. Charles C. Geegam, L., N. Nevada.
Mrs. Charles C. Geegam, L., "
Mrs. H. C. Geegam, L., "
Mrs. Lavinia S. Dow, L., Corona.
Mrs. A. Davis, C., S., Teton.
Mrs. F. T. Knisgn, C., H., N. Nevada.
Mrs. Lilla B. Ensign, L., "
Charles A. Eldridge, L., N. Teton.
Mrs. Warren F. Eastman, L., Corona St.
Mrs. H. Barrett, L., Likes Peak Ave.

RESOLUTIONS

1. Approved, That we as a church disapprove of the use of alcoholic wines on sacramental occasions.

LIST OF MEMBERS OF THE CONGREGATIONAL CHURCH

Colorado Springs, July 5, 1880. Those joining by letter are marked L. The names of those baptized B. The names of original members are preceded by a star.

- Mr. S. A. Jackson, L., El Paso, Col.
Mrs. Laura F. Johnson, L., N. Teton St.
Miss Evelyn M. Johnson, L., "
Frank B. Johnson, L., "
Harry D. Johnson, C., "
Mrs. Lucinda (Mullen) King, C., Husted, Col.
James H. Kerr, L., N. Nevada ave.
Mrs. Mary E. Kennedy, L., Dear Mate Institute.
Miss Helen F. Kelsey, L., N. Nevada ave.
Mrs. Harriet Knapp, L., Wahsatch ave.
Mrs. Elizabeth K. Kendall, L., Denver, Col.
Andrew G. Lincoln, C., W. Huerfano st.
Mrs. Sophia A. Lincoln, L., "
Frank H. Lord, L., N. Teton st.
Miss Nellie H. Loomis, C., "
Warren Libbey, L., S. Teton st.
Mrs. Mary M. Libbey, L., "
Mrs. D. G. Lovell, L., E. Kiowa st.
Mrs. Sarah (King) Lundy, C., B., Kiowa, Col.
Fredrick I. Martin, L., N. Teton.
Mrs. Maria L. Martin, L., "
Mrs. Lizzie F. McClasky, L., Alpine, Col.
Walter B. Manning, L., N. Teton st.
James B. Murphy, L., Cheyenne, Wyo.
Charles H. Murphy, C., B., (suspended)
Mrs. Fanny M. Marchant, L., St. Vrain.
Mrs. Emma Mosser, C., S. Nevada ave.
Miss Julia P. Mosser, C., "
Wesson H. Moore, L., "
Mrs. Mary Moore, L., "
Mrs. Esther Mays, C., Larkspur, Col.
Edwin Mays, C., B., "
Miss Louise K. Noyes, L., N. Teton st.
Cabanam Odle, C., B., Cucharras st.
Mrs. Mary O'Hare, C., B., Leadville, Col.
Mrs. Clara C. Parkhurst, L., Tuscola, Ill.
Mrs. Maria W. Potter, L., N. Nevada ave.
Mrs. Lavinia S. Piltman, L., S. Teton.
John A. Peabody, C., B., Manhattan, Col.
Mrs. Abby Peabody, C., B., "
Williamson T. Plumb, C., Easton, Col.
Mrs. Ethen Plumb, C., "
Henry T. Parker, L., Boulder.
Mrs. H. T. Parker, L., "
Mrs. S. B. Pickett, L., N. Cascade ave.
John C. Pearce, L., Santa Fe, N. M.
Miss Ann Packard, L., Nevada ave.
Oren H. Peck, L., N. Nevada ave.
Mrs. Julia S. Peck, L., "
Herbert E. Peck, C., "
Mrs. Mary Phillips, L., Bijou Basin, Col.
Wallace H. Phillips, L., Coventry, N. Y.
Mrs. Georgia Platt, L., S. Teton st.
Mrs. F. F. Robinson, C., Platte ave.
Mrs. Nellie H. Roe, C., B., near Fair Ground.
Sanford C. Robinson, L., "
Francis L. Rouse, L., S. Cascade ave.
Mrs. Harriet B. Rouse, L., "
Mrs. Frances S. Rouse, L., "
Miss Mary P. Rollinson, L., N. Weber st.
Martin L. Rice, C., B., S. Teton.
Mrs. Dorcas A. Rice, C., "
1126

Cash Represented, \$55,000, 100.

NOTARY PUBLIC.

A. L. LAWTON,
Real Estate, Loan,
AND Insurance Agent,

North side Huerfano, west of Tejon St.

CITY DRUG STORE. 

G. E. HADDER, - Proprietor.

Drugs, Medicines, Perfumeries
and Toilet Articles.

Prescriptions Carefully
Compounded.

B. O. AUSTIN,
Dispensing Chemist.

South-east cor. Tejon and Huerfano Sts.

WILBUR & GOODRICH,
AVENUE
STABLES,

No. 10, Pike's Peak Avenue.



First-Class Horses and Carriages to let. Also
taken to Handle and Break Diseases
of Horses Treated.



DURKEE & LEE,
DEALERS IN

HARDWARE, STOVES, TINWARE,

Iron, Nails, Steel, Builders' Hardware,

and Campers' Supplies, Guns, Rifles, Pistols and Ammunition,
the cheapest and most complete line of Cook and Heating Stoves
in the city. Tin Shop in connection with store.

REPAIRING AND JOB WORK DONE.

West of Tejon St., south of Pike's Peak Ave.