

NO LONGER
PROPERTY OF PPLD

110288446



The Colorado & Southern Ry

You Will Like Our Train Service

Between Colorado Springs
Denver, Pueblo and
Trinidad

Particularly on account of its
frequency, promptness, and
pleasing accommodations

Block Signals

Ballasted Track

Electric Lighted Dining Cars

The Colorado & Southern Ry.

G. H. LOGAN, Commercial Agent
Telephone 164

119 E. Pike's Peak Avenue
Colorado Springs, Colorado

Travelers to the Pacific Coast

Should Not Miss the Opportunity to Travel via

The Denver & Rio Grande Railroad

"The Scenic Line of the World"

AND THE

Western Pacific Railway

"The New Transcontinental Scenicway"



MARVELOUS SCENIC ATTRACTIONS

Denver, Colorado Springs, Manitou Springs,
Garden of the Gods, Royal Gorge, Canon
of the Arkansas, Collegiate Peaks,
Tennessee Pass

Eagle River Canon, Canon of the Grand,
Glenwood Springs, Ruby Canon, Castle
Gate, Wasatch Range, Utah Lake,
Salt Lake City

Great Salt Lake, Glistening Beds of Salt,
Mirage Land, Beckwith Pass, Feather
River Canon, San Francisco and
the Golden Gate

Descriptive Booklets Will Be Furnished Free
on Application to

FRANK A WADLEIGH, General Pass. Agent
Denver & Rio Grande Railroad, Denver, Colo.

Colorado Midland Railway

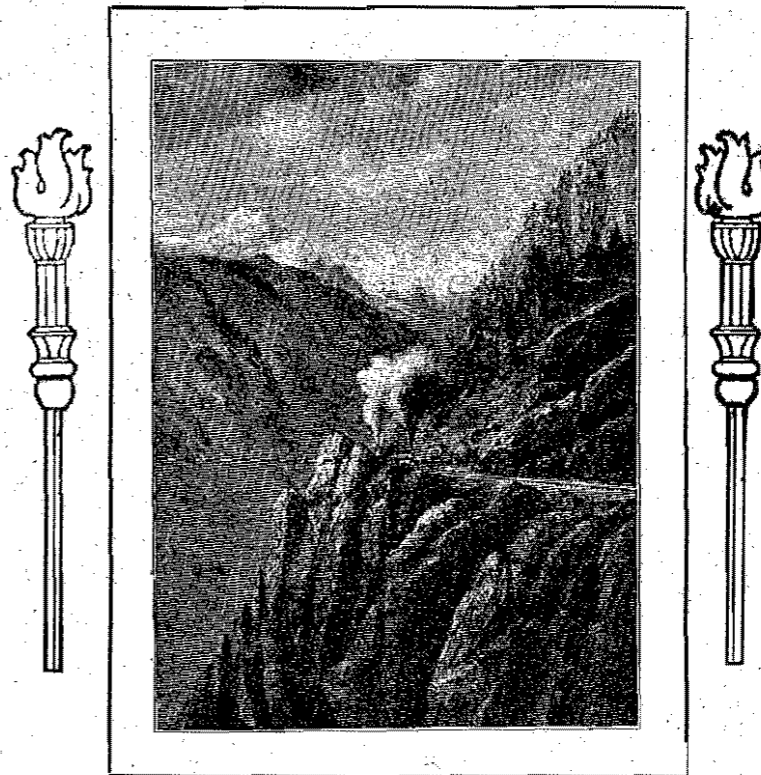

HELL GATE

The Colorado Midland traverses the most rugged
section of the Colorado Rockies, through Ute Pass,
over Hayden Divide, Granite Canon and Hell Gate.
Through Pullman and Tourist Sleepers and Diners.

For illustrated Pamphlets, Panoramic Views or Rates, etc., write
to N. L. DREW, General Agent, Colorado Springs, Colorado

THE HALF CAN NEVER BE TOLD

If you have traveled the world over
and have viewed the scenic wonders
of all nations, but have not visited

YELLOWSTONE PARK

VIA



and WESTERN ENTRANCE

You have missed a wonderland that
words are inadequate to describe.
You should go this season, and avail
yourself of one of the three tours---

TWO DAYS—To the Geysers.

FOUR DAYS—Principal Points of Interest.

FIVE DAYS—Complete Tour.

Special low side trip rates from Pocatello, Ogden or
Salt Lake for holders of Transcontinental tickets.

For descriptive literature and further particulars, address

GERRIT FORT,

Pass. Traf. Mgr.,
Omaha, Neb.

D. E. BURLEY,

Gen. Pass. Agt.,
Salt Lake City, Utah



Best Reached by Using

The Salt Lake Route

Tintic, Mercur, Ophir, Milford
Frisco, Newhouse
Pioche



*Irrigated and Dry Farm Lands at Reasonable
Prices, Near Markets for Products*

Write for Descriptive Matter or Information

T. C. PECK, General Passenger Agent, Los Angeles

J. H. MANDERFIELD, Asst Gen'l Pass. Agt.
169 S Main St., Salt Lake City

E. B. ERWIN, Gen'l Agt.
Denver, Colo.

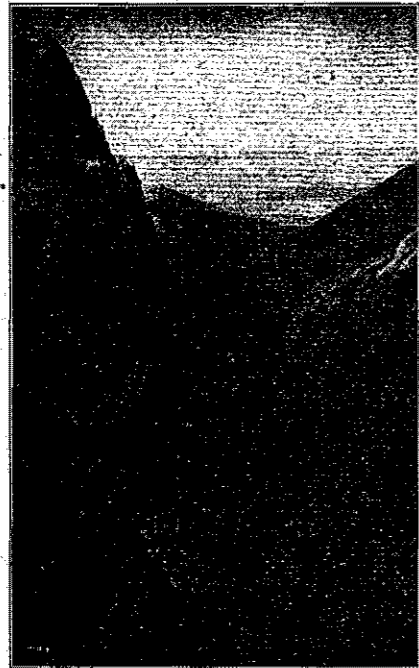

The Cripple Creek Trip

The Grandest One-Day
Trip in the World



Send for Picture Souvenir

F. C. MATTHEWS,
G. F. & P. A.
Colorado Springs, Colo.

IVYWILD KENNELS

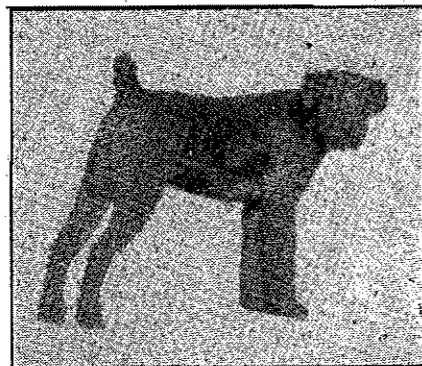

**Airedales &
Irish Terriers**
of the **BEST BLOOD**
Winners in Any
Company

**Dogs Boarded and
Conditioned**

H. R. WILLIAMS, Prop.,

LIME KILN PLACE
EAST M

R. L. POLK DIRECTORY CO.

Colorado Springs, Colorado
City and Manitou

CITY DIRECTORY

1911

Containing a Complete Alphabetical List of Business Firms
Corporations and Private Citizens; a Miscellaneous Directory of City, County,
State and United States Officers; Churches, Clubs, Colleges and
Schools, Labor Organizations, Secret and
Benevolent Societies, etc., etc.

Also a Complete

Classified Business Directory

Sold by Subscription. Price \$5.00

VOL.



VIII

Members Association of American Directory Publishers

THE WATERMAN PRESS, COLORADO SPRINGS

R. L. POLK DIRECTORY CO., Publishers
56-7-8 Independence Building, Colorado Springs

Entered according to Act of Congress, in the year 1911, by R. L. Polk Directory Co., of Colorado
in the office of the Librarian of Congress, at Washington, D. C.

NO LONGER
PROPERTY OF PPLD

INTRODUCTION

Comprising what is known as the Pike's Peak Region, the three cities, Colorado Springs, Colorado City and Manitou, with their suburbs form practically one community, although under separate municipal governments. For this community the directory contains 20,166 individual names, using the multiple $2\frac{1}{2}$ to allow for names of women and children not represented in its columns, the population is estimated at 50,415.

The community at the foot of Pike's Peak is unique in many respects. Primarily it is noted as an ideal location for residence and its chief assets may be said to be its magnificent scenery and its unsurpassed climate. Nature has been lavish in bestowing upon this region her choicest possessions. It can truthfully be said that no other city on the American continent can boast of such a variety of scenery so easily accessible as that which lies at the doors of Colorado Springs, Colorado City and Manitou. Guarded by the majestic snow clad summit of Pike's Peak, some of the more noted scenic attractions of this vicinity are: the Garden of the Gods, Glen Eyrie, Mushroom Park, South Cheyenne Canon and the Seven Falls, North Cheyenne Canon and the High Drive, Williams Canon and the Cave of the Winds, Crystal Park, Ute Pass, Cliff Dwellers' Canon, Mount Manitou, Stratton Park, Palmer Park, Cripple Creek, the world's greatest gold camp, reached by the Cripple Creek Short Line, and a score of other places of scenic beauty.

Colorado Springs and its sister cities have long held an international reputation as a health and pleasure resort. The fine weather enjoyed by this region is very nearly a continuous blessing. Official weather reports show that for the last 25 years there has been an average of 180 absolutely clear days and 129 partly cloudy days, making a total of 309 days of sunshine in a year. The curative quality of the air is attested by the many permanent recoveries from pulmonary troubles. Colorado Springs altitude is 6,035 feet and that of Manitou 6,335 feet.

Colorado Springs is a modern city and takes pride in its advantage as an ideal residence city. The city owns its own mountain water system, which supplies absolutely pure water to its residents. The city park system, provided largely through the generosity of General William Jackson Palmer, founder of the city, embraces more than 3,000 acres and is unexcelled for variety and size. Colorado Springs has long taken rank as an educational center not only as regard public schools, but also Colorado College. Near the city are located the Union Printers' Home and the National Sanatorium of the Modern Woodmen of America.

In a business and industrial way the three cities show a substantial and permanent prosperity. Three large gold reduction works, numerous brick yards, three railroad yards and many other industries provide a large monthly payroll. Bank deposits are in excess of \$12,000,000. Extensive coal deposits are found north of the city.

The growth of this community during the last year, as shown by directory estimate indicates a healthy condition and proves the prosperity of its inhabitants.

THE R. L. POLK DIRECTORY CO.
Publishers.

PROPERTY OF
PIKES PEAK LIBRARY DISTRICT
P.O. BOX 1678
COLORADO SPRINGS, CO 80901

GENERAL INDEX

Abbreviations.	Page 147	Index to Advertisements . . .	Page 13-15
Alphabetical List of Names. . .	148-659	Introductory	II
Business Directory	661-729	Miscellaneous Information . .	17-38
Householders Directory—		Street and Avenue Guide . . .	39-146
Colorado Springs	39-146		

INDEX TO MISCELLANEOUS INFORMATION

Academies, Schools, etc.	Page 28-29	City Government—Colo Springs	Page 17
Aldermen—Colorado City . . .	20	City Government—Colo City . .	20
A F & A M	36-37	City Scales—Colo Springs . .	19
Ancient Order Foresters . . .	35	City Wards and Precincts—	
A O U W	34	Colo Springs.	19
Associated Press	26	City Wards and Precincts—	
Associations, Clubs, etc. . . .	26-28	Colo City	20
Bands and Orchestras	32	Clubs, Societies, etc.	26-28
Blocks, Halls, etc.	32-34	Colleges and Schools	28-29
B P O E	34	Colorado College	29
Board of Education — Colo Springs	28	Commercial Bodies.	38
Board of Education — Colo City.	28	Constables.	21
Board of Education—Manitou . .	28	County Court	21
Board of Health — Colo Springs	18	County Government	21
Brotherhood of American Yeomen.	34	County Jail	21
Buildings, Halls, etc.	32-34	County Poor Farm and Hospital.	21
Cemeteries.	23	Courts—City.	18-20
Chamber of Commerce.	23	Courts—County.	21
Churches.	23-26	Daughters of American Revolution.	27
Circuit Court.	21	Daughters of Pocahontas . . .	35
City Ambulance—Colo Sprgs . .	19	Daughters of Rebekah	35
City Council—Colo Springs. . . .	17	Department of Public Health —Colo Springs.	18
City Council—Colo City.	20	Eastern Star	36
City Court—Colo Springs	18	Election Precincts and Wards —Colo City.	20
City Court—Colo City	20	Election Precincts—Manitou	21
City Estray Pound — Colo Springs	19	Elks.	34

INDEX TO MISCELLANEOUS INFORMATION

Elks Club.	Page 27	Parks and Public Grounds. . .	Page 32
Fire Department—Colo Spgs . .	18	Pocahontas.	35
Fire Department—Colo City . . .	20	Police Department — Colo Springs	18
Fire Department—Manitou . . .	21	Police Department — Colo City.	20
Fraternal Order Eagles	34	Post Offices — Colo Springs, Colo City, Manitou, Pike View, Roswell.	21-22
Fraternal Union of America . . .	34	Public Buildings, Halls, etc. . .	32-33
G A R	34	Public Schools.	28-29
Grand United Order Odd Fellows.	35	Pythian Sisters	36
Halls, Public Buildings, etc. . .	32-34	Rates of Postage	22
Health Department — Colo Springs.	18	Royal Arcanum	37
Homesteaders The.	34	Royal Neighbors of America . .	37
Hospitals, Sanitariums, etc. . .	29-30	Salvation Army	26
Improved Order Red Men.	34-35	Sanitariums, Hospitals, etc. . .	29-30
Independent Order Foresters . . .	35	Schools and Colleges	28-29
I O O F	35	Societies — Secret	34-38
Justices of the Peace.	21	Societies, Clubs, etc.	26-28
Knights of Columbus.	35	Standing Committees of City Council—Colo City.	20
Knights of Honor	35	Standing Committees—Manitou.	20-21
Knights of Pythias	35-36	Street and Avenue Guide. . . .	39-146
Knights and Ladies of Security.	35	Town Government—Manitou . .	20-21
Labor Organizations	30-31	Trade Organizations	38
Ladies of The Maccabees.	36	Trades and Labor Unions . . .	30-31
Libraries.	31	Wards and Boundaries—Colo Springs.	19
Masonic.	36-37	Wards and Boundaries—Colo City.	20
Masonic—Colored.	37	Women of Woodcraft	38
Missions.	26	W O W	38
Modern Woodmen of America. . . .	37	Workmen.	34
Money Order Rates	22	Yeomen.	34
Musical Organizations.	32	Y M C A	28
National Protective Legion. . . .	37	Y W C A	28
National Union	37		
Neighbors.	37		
Orchestras.	32		

INDEX TO ADVERTISERS

Acacia The	Page 148	Avery - Bruce - Haupt Ins & Agency Co.	Page 166
Antlers Turkish Baths	159	Baker John H	169
Armstrong J Roy	161	Barnes G S & Son, left bottom lines and	173
Arterburn & Perkey	162	Barnes-Stephens P & H Co, left top lines and	174
Assurance Savings & Loan Assn.	164		

	Page		Page
Benton Byron, left bottom lines and	183	Fertig Chas T Ins & Inv Co The...front cover and	297
Bill Nye Restaurant	721	Fleming & Patterson	302
Blake G W	189	Fyffe L C	310
Brown Lumber Co....left top lines		Garrett Jno W	313
Burgess W N		Gidding Bros	317
right top lines and	208	Giles Mercantile Agency Co	
Butcher D Y Drug Co.....	210	704 and 730	
Capitol Life Ins Co.....	216	Gorton's, left top lines and	323
Cascade Auto & Supply Co..	562	Grewell Coal Co	329
Central Business College....		Griffin P G	330
right top lines and	221	Gwillim & Jackson..334 and	698
Chick Wilbur,		Haigler Realty Co	
right bottom lines and	225	right bottom lines and	718
Cocks-Clark Engraving Co..	729	Hallett & Baker Und Co.....	337
Colorado Ice, Fuel & Feed Co.	236	Hastings-Allen Realty & Bldg Co., back cover and	346
Colorado Inv & Realty Co....	237	Hefsey-Arcularius Drug Co..	350
Colorado Midland Ry	5	Hill Brick & Tile Co	356
Colorado Savings Bank	238	Hillbrand J D	
Colo Springs Cycle Co.....		right top corner cards and	358
right bottom lines		Hunt L M Grain Co	370
Colorado Springs Fuel Co... 239		Hyde Paper Co The.....	
Colorado Springs Gazette Co		right bottom lines and	372
left bottom lines		Interstate Inv & Realty Co.	374
Colorado Springs Iron W'ks	239	Ivywild Kennels.....opp title page	
Colorado Springs Light Heat & Power Co.....back bone		Kamber F J	389
Colorado Springs Sanitary Co.	669	Kapelke H E	389
Colorado & Southern Ry....	3	Kaufman & Co	
Craven & Duff.	251	right top lines	
Crissey & Fowler Lumber Co		Kester & Robbins	395
left bottom lines		Klein C S	400
Crump F F, front edge of leaves and	254	Knight-Campbell Music Co..	401
Denver & Rio Grande R R..	4	Labor News	8
Diamond Fuel Co.....		Lauterman C B	409
right top corner cards and	269	Lawton A J, front cover and	410
Dilts S M	271	Lieberman & Kapsch	
El Paso County Abstract T & G Co, front cover and	286	back cover and	416
El Paso County Democrat..		Lucas W I	
back fly leaf		right top corner cards and	425
El Paso Ice & Coal Co.	2	McGee & McCombs	435
El Paso Lumber Co.....		M & H Drug Co	441
top edge of leaves		Mackenzie Alex, left top lines and	443
Emporium Co The		Mandel S Junk Co.....	697
left top lines and	288	Manitou Livery & Transfer Co, right top corner cards and	701
Evening Telegraph Pub Co,		Manitou Mineral Springs Co,	
inside back cover		right bottom lines	
		Mitchell H H	463

	Page		Page
Mueth's...right top lines and	669	Sinton Dairy Co, left top corner cards, back cover and	568
Mutual Life Ins Co.....	475	South End Auto & Machine Co.	577
Nock & Garsideopp p	679	Standard Electric Co	
Myers M K		right top corner cards and	581
right top lines and	476	Standish Hotelback cover	
Norton Investment Co		State Realty Co, front cover and	583
left top corner cards and	485	Stock Louis..front cover and	588
Nye Bill Restaurant	721	Stote-Kernochan Agency Co	
Oregon Short Line	6	394 and	589
Out West Tent & Awning Co The, left top corner cards and	726	Sun Realty Co The	
Paul Auto Co		left top corner cards and	594
left bottom lines and	498	Taylor Ralph F	475
Pearl Market	500	Thomas Albert E	603
Pedersen Chris		Tiger Gilbert W.....	606
left top lines and	502	Tiger's Bicycle Shop.....	606
Pelta Co The		Tucker Fred S Furniture Co	611
right top lines and	503	Tucker Restaurant Co.....	612
Phillips-Smith Drug Co....	508	Tyler C E & Co.....	614
Pike's Peak Floral Co, left top corner cards and 511 and	681	Union Ice & Coal Co.....	
Pike's Peak Mineral Water Co.	510	back cover and	616
Polk R L & Co.....back fly leaf		Wandell & Lowe T & S Co	626
Public Opinion.....opp p	519	Waterman Press...left bottom lines	
Red Cross Pharmacy The..	524	Warranty Abstract Co	628
Reed Investment Co.....	525	right top lines and	
Remington Typewriter Co..	658	Weber Cycle & Supply Co..	
Robinson Drug Co The... 535		right bottom lines and	631
left top lines and	7	Wenberg Carl J	159
Salt Lake Route	548	Whitney & Grimwood	638
Santa Fe Hotel & Restaurant	680	Williams A B & Co	641
Sandvall Engraving Co opp p	549	Williams & Kluss	524
Sawyer & Garstin	551	Williamson W W	
Schmitt Jacob		left top lines and	644
Scurr H A	556	Wills, Spackman & Kent....	
right top lines and	562	back cover and	645
Shepard Wm A	562	Yates & McClain Realty Co.	655
Sherman & Sherman.....	563	Zimmerman Supply Co.	658



**Do Not
Lend
Your
Directory**

**The R. L. POLK
DIRECTORY CO'S
Colorado Springs, Colorado City
and Manitou
DIRECTORY**

Vol. 1911 VIII

MISCELLANEOUS INFORMATION

(Copyright secured 1911)

COLORADO SPRINGS

**CITY GOVERNMENT AND OFFI-
CERS.**

City Hall, Nevada av n e cor Kiowa.

Election takes place 1st Tuesday in April of each odd year. City contains eight wards; city council is composed of five members. Council meetings are held Wednesdays and Fridays of each week at 10:30 a m.

H F Avery, Mayor.

Charles Chapman, City Clerk.

Florin A Bartholomew, City Treasurer.

Howard C Henderson, City Auditor.

C L McKesson, City Attorney.

T L Waggener, City Engineer.

E W Frost, City Health Commissioner.

A J Lawton, City Street Commissioner.

W R Allen, City Water Commissioner.

Dr S L Caldwell, City Inspector Weights and Measures.

T J Jones, City Plumbing Inspector.

Dr S L Caldwell, City Market Master.

B B McReynolds, City Water Works Superintendent.

H R Gregg, City Weighmaster.

G C Lake, City Chemist.

Civil Service Commission—D F Carpenter, president; G M Irwin, E H Joslyn, sec.

Park Commission—C N Cox, asst secretary, City Hall.

Municipal Council.

H F Avery, Mayor, President of Council.

E C F Whitaker, Commr of Finance.

J A Hinebaugh, Commr of Public Safety.

A J Lawton, Commr of Public Works.

E W Frost, Commr of Public Health.

BOARD OF EDUCATION.
See Colleges and Schools, Miscellaneous Dept.

DEPARTMENT OF PUBLIC HEALTH.

Health Commissioner—E W Frost.
Secretary—G G Avery.
Chemist—G C Lake.
Food Inspector—Dr S L Caldwell.
Plumbing Inspector—T J Jones.
Scavenger—John Crump.
Inspectors—J P Anthony, Desmond Hayes, W T Kasson.

POLICE DEPARTMENT.

Headquarters, City Hall.
Police court convenes daily, 9 a m, at City Hall, C L Starratt Magistrate
Chief of Police — Stephen Armstrong,
Captain—J H Stark.
Clerk—A O Poinier.
Sergeants—J W Henderson, F H Springer.
Detectives—C S Railsback, T J Gavin, J F Neff.
Drivers—R M Webb, Joseph Baum.
Pound Master—A E Beery.
Patrolmen—M P Cochrane, J M Schisler, L A Swanson, C E Briney, J C Cooper, W H McDermott, S L Locke, A W Ten Eyck, E L Barbee, O O Bish, F M Cornell, J G Gardner, M V Logsdon, J B Gast, Erastus Pfost, J H Toops, J W Davis, A D Rice, S W Dycus, R H Pollock.

FIRE DEPARTMENT.

Headquarters, 18-20 S Nevada av.
Chief, P D McCartin; Asst Chief, M C Donahue.
Engine Co No 1—18 S Nevada av.
Truck Co No 1—18 S Nevada av.
Hose Co No 1—18-20 S Nevada av.
Hose and Truck Co No 2—314 E San Miguel.
Hose Co No 3—817 W Huerfano.
Hose Co No 4—Institute n e cor Huerfano.
Adams C H Hose Co No 5 (Volunteer)—836 N Spruce.
Reed V Z Hose Co No 6 (Volunteer)—19 E Las Animas.
How to turn in a fire alarm:
Break glass in small frame in front door of box to get key, open box, pull down the hook inside once and let go. Remain at the box until the fire department arrives.
Always turn in an alarm from the box nearest the fire.

Three taps on tower bell—FIRE.
One tap—FIRE OUT.
All sprinkling must cease upon an alarm of fire.

FIRE ALARM BOXES.

- 12 Bijou and Cascade.
- 13 Boulder and Tejon.
- 14 Willamette bet Tejon and Cascade.
- 15 Cache la Poudre and Tejon.
- 16 Uintah and Tejon.
- 17 Columbia and Cascade.
- 18 Caramillo and Tejon.
- 19 Tejon and Washington.
- 21 Kiowa and Wahsatch.
- 22 Monument bet Nevada and Weber.
- 23 Kiowa and Prospect.
- 24 Cheyenne and Boulder.
- 25 Platte and Corona.
- 26 El Paso and Boulder.
- 27 Willamette bet Corona and Royer.
- 28 Cache la Poudre and Wahsatch.
- 29 Yampa bet Nevada and Weber.
- 31 Huerfano bet Corona and A T & S F Ry.
- 32 Cucharras bet Weber and Wahsatch.
- 34 Costilla bet Weber and Wahsatch.
- 35 Cimarron and El Paso.
- 36 Weber and Moreno.
- 37 Nevada and Fountain.
- 38 Royer and Fountain.
- 39 Costilla and Institute.
- 41 Pike's Peak ave and Tejon.
- 42 Huerfano and Cascade.
- 43 Cucharras and Tejon.
- 44 Vermijo and Cascade.
- 45 Cimarron and Tejon.
- 46 Rio Grande and Sierra Madre.
- 47 Las Animas and Cascade.
- 48 Cucharras and Conejos.
- 49 Mill and Tejon.
- 52 Eleventh and Washington.
- 53 Fourteenth and Colorado av.
- 54 Seventeenth and Washington.
- 55 Kiowa and Chestnut.
- 56 Boulder and Walnut.
- 57 Willamette and Spruce.
- 58 Spruce and Mesa road.
- 59 Walnut and San Rafael.
- 61 Mill and Sierra Madre.
- 62 cor Fountain and Conejos.
- 71 cor 19th and Colorado av.
- 81 Majestic Theatre.
- 82 Opera House.
- 83 Glockner Sanitarium.
- 112 Uintah and Glen.
- 113 Nevada and Monroe.
- 212 Platte and Institute.
- 213 Willamette and Institute.
- 214 El Paso and Cache la Poudre.
- 215 Institute and Uintah.

- 216 San Miguel and El Paso.
- 217 Caramillo and Corona.
- 312 Cucharras and El Paso.
- 412 Cucharras bet Cascade and Sah-watch.
- 512 Holly and Chestnut.

CITY WARDS AND PRECINCTS.

First Ward.

- Precinct 1—All that territory lying between Monument Creek, Espanola, Nevada av, Fontanero and city limits.
- Precinct 2—All that territory lying between Monument Creek, Audley pl, Espanola and Nevada av.
- Precinct 3—All that territory lying between Nevada av, Wahsatch av, Fontanero and Uintah.
- Precinct 4—All that territory lying between Nevada av, Wahsatch av, Hancock av and Fontanero.

Second Ward.

- Precinct 1—All that territory lying between Monument Creek, Audley pl, St Vrain and Nevada av.
- Precinct 2—All that territory lying between Mesa road, Spruce and Monument Creek.
- Precinct 3—All that territory lying between Spruce, St Vrain, Huerfano and Nevada av.

Third Ward.

- Precinct 1—All that territory lying between Nevada av, Uintah, El Paso and Cache la Poudre.
- Precinct 2—All that territory lying between El Paso, Uintah, Willamette av and city limits.
- Precinct 3—All that territory lying between Nevada av, Cache la Poudre, El Paso and Willamette.
- Precinct 4—All that territory lying between Nevada av, Willamette, El Paso and Platte av.
- Precinct 5—All that territory lying between Nevada av, Wahsatch av, Fontanero and Uintah.

Fourth Ward.

- Precinct 1—All that territory lying between Nevada av, Kiowa, El Paso and Platte av.
- Precinct 2—All that territory lying between El Paso, Platte av, Main and Pike's Peak av.
- Precinct 3—All that territory lying between Nevada av, Kiowa, El Paso and Huerfano.
- Precinct 4—All that territory lying between Nevada av, Huerfano, Shook's Run and Vermijo av.

Fifth Ward.

- Precinct 1—All that territory lying between Nevada av, Vermijo av, Shook's Run and D & R G tracks.
- Precinct 2—All that territory lying between Shook's Run, Pike's Peak av, Cimarron and Hancock av.
- Precinct 3—All that territory lying between Nevada av, Shook's Run, Vermijo av and city limits.
- Precinct 4—All that territory lying between Shook's Run, Cimarron and Hancock av.

Sixth Ward.

- Precinct 1—All that territory lying between County Road, Las Animas, Cascade av and Vermijo av.
- Precinct 2—All that territory lying between Cascade av, Vermijo av, Nevada av and Las Animas.
- Precinct 3—All that territory lying between County Road, Las Animas, Nevada av and Lowell.

Seventh Ward.

- Precinct 1—All that territory lying between Seventh, Colorado Midland tracks and city limits.
- Precinct 2—All that territory lying between Third, Colorado Midland tracks, Seventh and city limits.
- Precinct 3—All that territory lying between Limite, Huerfano, D & R G tracks and Monument Creek.
- Precinct 4—All that territory lying between Huerfano, Pike's Peak av, Cascade av, Nevada av and Vermijo av.

Eighth Ward.

- Precinct 1—All that territory lying between Brewster, Elm, Monument Creek and Sherman.
- Precinct 2—All that territory lying between Limite, Sherman, Spruce and Huerfano.

CITY AMBULANCE.

Within city limits, each person... \$3.00
Higher rates to Colorado City, Manitou and other points outside of city.
Charity cases Free
The ambulance is under the control of the Chief of Police and will not be used in cases of contagious diseases, or respond to calls outside of the city.

CITY ESTRAY POUND.

Opposite 530 E Vermijo av.

CITY SCALES.

201 S Cascade av and 310 E Del Norte. B F Miller and H R Gregg, weighers.

COLORADO CITY

CITY GOVERNMENT.

City Hall, Sixth n e cor Washington.
 Mayor—P J Hamble.
 Clerk—Mrs May Ammerman.
 Treasurer—S J Bryan.
 Attorney—F F Schreiber.
 Marshal—Alex Taws.
 Police Magistrate—John McCoach.
 Street Supervisor—John Geiger.
 Superintendent of Schools—E F Ewing.
 Physician—J W Smith.
 Engineer—Wm Garstin.

ALDERMEN.

Wm England 1st Ward
 George Reid 1st Ward
 E H Borst 2d Ward
 Z J Gervais 2d Ward
 John Kelly 3d Ward
 George Lawrence 3d Ward
 D F Burson 4th Ward
 J E Falk 4th Ward

Standing Committees.

Finance—England, Falk, Lawrence.
 Fire Department—Falk, Borst, Reid.
 Streets, Bridges, Etc.—Kelly, Burson, Borst.
 Public Grounds and Buildings—Lawrence, Gervais, Burson.
 Police—Reid, Kelly, England.
 Ordinance and Printing — Gervais, England, Borst.
 Sewer—Burson, Kelly, Gervais.

CITY COURT.

Police Court, City Hall; John McCoach, magistrate.

BOARD OF EDUCATION.

See Colleges and Schools Miscellaneous Dept.

FIRE DEPARTMENT.

Chief—Fred M. Ward.
 Firemen—R H Shireman, J E Kenney.

POLICE DEPARTMENT.

Marshal—Alexander Taws.
 Policemen—Captain, Joseph Bryant, Vernon Nelson.

ELECTION PRECINCTS.

Precinct No 5 (First Ward)—Composed of all that part of Colorado City lying north of Colorado av and east of Fifth st.

Precinct No 6 (Fourth Ward)—Composed of all that part of Colorado City lying north of Colorado av between Fifth and Eleventh sts.

Precinct No 7 (Second Ward)—Composed of all that part of Colorado City lying between Colorado av and Fountain Creek.

Precinct No 8 (Third Ward)—Composed of all that part of Colorado City lying south of Fountain creek.

Precinct No 9 (Fourth Ward)—Composed of all that part of Colorado City lying north of Colorado av between Eleventh st and western limits.

WARDS.

First Ward—All that portion of Colorado City lying north of Colorado av between Fifth and east city limits.

Second Ward—All that portion of Colorado City lying south of Colorado av and north of Fountain creek.

Third Ward—All that portion of Colorado City lying south of Fountain creek.

Fourth Ward—All that portion of Colorado City north of Colorado av between Fifth st and west city limits.

City Estray Pound 206 S 6th.

MANITOU

TOWN GOVERNMENT.

Town Hall, 196 Manitou Av.
 Mayor—W B Kirby.
 Clerk—J A Sevitz.
 Treasurer—W S Crosby.
 Marshal—W H Woodman.
 Chief of Fire Department — E C Reed.

Street and Water Commissioner — W H Pray.

Police Magistrate—W D Sawin.

Physician—B B Creighton.

Town Trustees—E E Nichols, O O Dick, C E Bruce, C I Snider, J B Paulson, T J Sandford.

Standing Committees.

Finance—Sanford, Bruce, Paulson.

Street—Dick, Paulson, Snider.
 Water Works—Paulson, Nichols, Bruce.

Police—Nichols, Bruce, Snider.
 Fire Department—Snider, Sandford, Dick.

Sanitary and Sewers—Bruce, Nichols, Paulson.

Ordinances and Printing — Bruce, Sandford, Snider.

Cemetery—Snider, Sandford, Bruce.

Public Grounds and Buildings — Nichols, Dick, Paulson.

BOARD OF EDUCATION.
 See Colleges and Schools, Miscellaneous Dept.

FIRE DEPARTMENT.
 Headquarters, Town Hall.
 Manitou Volunteer Fire Department—E C Reed chief.

ELECTION PRECINCTS.

Precinct No 1—Composed of all that part of Manitou lying west of Williams Canon and Osage av.

Precinct No 2—Composed of all that part of Manitou south and east of Williams Canon and Osage av.

COUNTY GOVERNMENT

County Court House—Tejon between Cucharas and Vermijo ave.

County Judge—J E Little.

County Clerk and Recorder—E C Sheldon.

County Treasurer—F M McMahan.

County Assessor—F A Perkins.

County Physician—E L McKinnie.

County Coroner—Leonard Jackson.

County Surveyor—C O Ford.

County Road Overseer—W T Rodney.

County Superintendent of Schools—Mrs. Inez Johnson Lewis.

County Attorney—W L Strachan.

Asst District Attorney—M W Purcell.

Dep District Attorney—M M Burns.

Probation Officer—A W Moore.

Sheriff—G G Birdsall.

Under Sheriff—R C Bradfield.

Board of County Commissioners—J P Madden, B A Banta, Harry Hutchinson. Board meets daily at office in Court House.

Clerk of Board of Commissioners—Henry McAllister.

Public Trustee—E P Hufferd.

Water Commissioner, District No. 10—Wm Frizzell.

County Court convenes on first Mondays of January, March, May, July, September and November, at County Court House. County Judge, John E Little, County Attorney Willis L Strachan; Clerk of Court, M E Stubbs.

Juvenile Branch of County Court convenes on occasions, Rev Adan W Moore special officer.

Justice of the Peace (Colorado Springs Precinct)—W H Gowdy, O R Dunnington.

Constables—Harvey Gillingham, Ed-

gar Peyton, Colorado Springs. O E Kimsey, Colorado City.

County Jail, 226 S Cascade ave. C F Birdsall, Jailer; J G Darby, W H Bess, J A Swain, Turnkeys; Jennie R Kinsman, Matron.

County Poor Farm and Hospital—On Bear Creek road, about two miles west of postoffice. Maintained by the county for the relief of its legal dependents.

Supervised and managed by the Board of County Commissioners. John B Ellis, Superintendent. All reports and communications must be made to commissioners' office, in County Court House.

County Isolation Hospital—Bear Creek rd, two miles W of P O.

COLORADO SPRINGS

POSTOFFICE

Postoffice Building—207-11 E Pike's Peak ave. Postmaster, Alex J Strachan

assistant postmaster, Edmund Allen.

Hours of service—General Delivery, 8 to 7; Sundays, 8 to 9 a m; Stamps, 8 to 6; Registry, 8 to 6; Money Order, 9 to 5; Stamps, Registry and Money Order office closed on Sundays. Carriers

make four deliveries in business district, two in residence. Carriers' windows not open on Sunday, but emergency letters only in carriers' mail delivered at General Delivery from 8 to 9 a m.

Stations:

No 1—119 E Fontanero.
 No 2—823 N Tejon.

No 3—1504 Colorado ave.
 No 4—330 N Institute.

No 5—432 W Bijou.

COLORADO CITY**POSTOFFICE**

Postoffice, 419 Colorado ave; John F. Morgan, postmaster; Miss Nellie Faulkner, assistant postmaster.

MANITOU**POSTOFFICE**

211 Manitou ave.
Postmaster—H H Grafton.

CURTIS

At coal mines and Papeton, 4 miles n e of Colorado Springs postoffice.
Postmaster, A E Dawson.

PIKE VIEW

6 miles north of Colorado Springs.
Postmaster—A J Kelly.

DOMESTIC RATES OF POSTAGE.

First-class matter (letters, etc.), 2c an oz.

Second-class (newspapers and periodicals), 1c for 4 ozs, part of paper, 1c for 2 ozs.

Third-class (books, circulars), 1c for 2 ozs.

Fourth-class (merchandise), 1c an oz. Registration fee (additional postage), 10c.

Immediate delivery stamp (additional to regular postage), 10c.

First-Class Matter—Letters and all other written matter, whether sealed or not, drop-letters at non-carrier offices, 1c an ounce. (Postal cards, 1c each.)

Private Mailing Cards—"Post Card"—Unfolded piece of cardboard not exceeding 3 9-16 x 5 9-16 inches and not less than 2 15-16 x 4 5-8 inches, 1c each, prepaid by stamp affixed.

Post cards bearing particles of metal, mica, sand, tinsel or other similar substances are unmailable except when enclosed in sealed envelopes.

Second-Class—Newspapers and periodicals regularly published, quarterly or oftener, that are entered at postoffice, and not for gratuitous distribution. The general public pay by affixing stamps at the rate of 1c for each four ounces or part thereof when not sealed.

Third-Class—Books (printed, not blank), circulars, other printed matter, proof-sheets and manuscript copy accompanying same, valentines, sheet music, heliotypes, chromos, posters, lithographs and in general all matter printed upon paper when not sealed, 1c for 2 ounces or fraction.

Fourth-Class—Merchandise and samples, blank books and paper, card-board coin-holders, cres, all matter not included in any of the other classes and not in its nature perishable or liable to injure the contents of the mails. (By express ruling the postage on seeds, cuttings, roots, scions and plants is at the rate of 1c for each 2 ounces.) All when not sealed, and not exceeding 4 pounds in weight, 1c an ounce or fraction. Blotting paper, whether sent in quantities or used for advertising purposes, is fourth-class matter.

Sealing—Any matter is regarded as sealed when it is not so wrapped as to allow a thorough examination without in any way injuring the wrapping.

Registration—First, second, third and fourth-class matter may be registered at any postoffice by affixing 10c in stamps in addition to the regular postage.

MONEY ORDER RATES.

Sums not exceeding \$2.50.....3c

Over \$2.50 and not exceeding \$5.00..5c

Over \$5.00 and not exceeding \$10.00 8c

Over \$10.00 and not exceeding \$20.00, 10c.

Over \$20.00 and not exceeding \$30.00, 12c.

Over \$30.00 and not exceeding \$40.00, 15c.

Over \$40.00 and not exceeding \$50.00, 18c.

Over \$50.00 and not exceeding \$60.00, 20c.

Over \$60.00 and not exceeding \$75.00, 25c.

Over \$75.00 and not exceeding \$100.00, 30c.

Over \$100.00 and not exceeding \$150.00, 35c.

Over \$150.00 and not exceeding \$200.00, 40c.

Over \$200.00 and not exceeding \$300.00, 45c.

Over \$300.00 and not exceeding \$400.00, 50c.

Over \$400.00 and not exceeding \$500.00, 55c.

Over \$500.00 and not exceeding \$600.00, 60c.

Over \$600.00 and not exceeding \$700.00, 65c.

Over \$700.00 and not exceeding \$800.00, 70c.

Over \$800.00 and not exceeding \$900.00, 75c.

Over \$900.00 and not exceeding \$1000.00, 80c.

Over \$1000.00 and not exceeding \$1500.00, 85c.

Over \$1500.00 and not exceeding \$2000.00, 90c.

Over \$2000.00 and not exceeding \$3000.00, 95c.

Over \$3000.00 and not exceeding \$4000.00, 1.00.

Over \$4000.00 and not exceeding \$5000.00, 1.05.

Over \$5000.00 and not exceeding \$6000.00, 1.10.

Over \$6000.00 and not exceeding \$7000.00, 1.15.

Over \$7000.00 and not exceeding \$8000.00, 1.20.

Over \$8000.00 and not exceeding \$9000.00, 1.25.

Over \$9000.00 and not exceeding \$10000.00, 1.30.

Over \$10000.00 and not exceeding \$15000.00, 1.35.

Over \$15000.00 and not exceeding \$20000.00, 1.40.

Over \$20000.00 and not exceeding \$30000.00, 1.45.

Over \$30000.00 and not exceeding \$40000.00, 1.50.

Over \$40000.00 and not exceeding \$50000.00, 1.55.

Over \$50000.00 and not exceeding \$60000.00, 1.60.

Over \$60000.00 and not exceeding \$70000.00, 1.65.

Over \$70000.00 and not exceeding \$80000.00, 1.70.

Over \$80000.00 and not exceeding \$90000.00, 1.75.

Over \$90000.00 and not exceeding \$100000.00, 1.80.

Over \$100000.00 and not exceeding \$150000.00, 1.85.

Over \$150000.00 and not exceeding \$200000.00, 1.90.

Over \$200000.00 and not exceeding \$300000.00, 1.95.

Over \$300000.00 and not exceeding \$400000.00, 2.00.

Over \$400000.00 and not exceeding \$500000.00, 2.05.

Over \$500000.00 and not exceeding \$600000.00, 2.10.

Over \$600000.00 and not exceeding \$700000.00, 2.15.

Over \$700000.00 and not exceeding \$800000.00, 2.20.

Over \$800000.00 and not exceeding \$900000.00, 2.25.

Over \$900000.00 and not exceeding \$1000000.00, 2.30.

Over \$1000000.00 and not exceeding \$1500000.00, 2.35.

Over \$1500000.00 and not exceeding \$2000000.00, 2.40.

Over \$2000000.00 and not exceeding \$3000000.00, 2.45.

Over \$3000000.00 and not exceeding \$4000000.00, 2.50.

Over \$4000000.00 and not exceeding \$5000000.00, 2.55.

Over \$5000000.00 and not exceeding \$6000000.00, 2.60.

Over \$6000000.00 and not exceeding \$7000000.00, 2.65.

Over \$7000000.00 and not exceeding \$8000000.00, 2.70.

Over \$8000000.00 and not exceeding \$9000000.00, 2.75.

Over \$9000000.00 and not exceeding \$10000000.00, 2.80.

Over \$10000000.00 and not exceeding \$15000000.00, 2.85.

Over \$15000000.00 and not exceeding \$20000000.00, 2.90.

Over \$20000000.00 and not exceeding \$30000000.00, 2.95.

Over \$30000000.00 and not exceeding \$40000000.00, 3.00.

Over \$40000000.00 and not exceeding \$50000000.00, 3.05.

Over \$50000000.00 and not exceeding \$60000000.00, 3.10.

Over \$60000000.00 and not exceeding \$70000000.00, 3.15.

Over \$70000000.00 and not exceeding \$80000000.00, 3.20.

Over \$80000000.00 and not exceeding \$90000000.00, 3.25.

Over \$90000000.00 and not exceeding \$100000000.00, 3.30.

Over \$100000000.00 and not exceeding \$150000000.00, 3.35.

Over \$150000000.00 and not exceeding \$200000000.00, 3.40.

Over \$200000000.00 and not exceeding \$300000000.00, 3.45.

Over \$300000000.00 and not exceeding \$400000000.00, 3.50.

Over \$400000000.00 and not exceeding \$500000000.00, 3.55.

Over \$500000000.00 and not exceeding \$600000000.00, 3.60.

Over \$600000000.00 and not exceeding \$700000000.00, 3.65.

Over \$700000000.00 and not exceeding \$800000000.00, 3.70.

Over \$800000000.00 and not exceeding \$900000000.00, 3.75.

Over \$900000000.00 and not exceeding \$1000000000.00, 3.80.

Over \$1000000000.00 and not exceeding \$1500000000.00, 3.85.

Over \$1500000000.00 and not exceeding \$2000000000.00, 3.90.

Over \$2000000000.00 and not exceeding \$3000000000.00, 3.95.

Over \$3000000000.00 and not exceeding \$4000000000.00, 4.00.

Over \$4000000000.00 and not exceeding \$5000000000.00, 4.05.

Over \$5000000000.00 and not exceeding \$6000000000.00, 4.10.

Over \$6000000000.00 and not exceeding \$7000000000.00, 4.15.

Over \$7000000000.00 and not exceeding \$8000000000.00, 4.20.

Over \$8000000000.00 and not exceeding \$9000000000.00, 4.25.

Over \$9000000000.00 and not exceeding \$10000000000.00, 4.30.

Over \$10000000000.00 and not exceeding \$15000000000.00, 4.35.

Over \$15000000000.00 and not exceeding \$20000000000.00, 4.40.

Over \$20000000000.00 and not exceeding \$30000000000.00, 4.45.

Over \$30000000000.00 and not exceeding \$40000000000.00, 4.50.

Over \$40000000000.00 and not exceeding \$50000000000.00, 4.55.

Over \$50000000000.00 and not exceeding \$60000000000.00, 4.60.

Over \$60000000000.00 and not exceeding \$70000000000.00, 4.65.

Over \$70000000000.00 and not exceeding \$80000000000.00, 4.70.

Over \$80000000000.00 and not exceeding \$90000000000.00, 4.75.

Over \$90000000000.00 and not exceeding \$100000000000.00, 4.80.

Over \$100000000000.00 and not exceeding \$150000000000.00, 4.85.

Over \$150000000000.00 and not exceeding \$200000000000.00, 4.90.

Over \$200000000000.00 and not exceeding \$300000000000.00, 4.95.

Over \$300000000000.00 and not exceeding \$400000000000.00, 5.00.

Over \$400000000000.00 and not exceeding \$500000000000.00, 5.05.

Over \$500000000000.00 and not exceeding \$600000000000.00, 5.10.

Over \$600000000000.00 and not exceeding \$700000000000.00, 5.15.

Over \$700000000000.00 and not exceeding \$800000000000.00, 5.20.

Over \$800000000000.00 and not exceeding \$900000000000.00, 5.25.

Over \$900000000000.00 and not exceeding \$1000000000000.00, 5.30.

Over \$1000000000000.00 and not exceeding \$1500000000000.00, 5.35.

Over \$1500000000000.00 and not exceeding \$2000000000000.00, 5.40.

Over \$2000000000000.00 and not exceeding \$3000000000000.00, 5.45.

Over \$3000000000000.00 and not exceeding \$4000000000000.00, 5.50.

Over \$4000000000000.00 and not exceeding \$5000000000000.00, 5.55.

Over \$5000000000000.00 and not exceeding \$6000000000000.00, 5.60.

Over \$6000000000000.00 and not exceeding \$7000000000000.00, 5.65.

Over \$7000000000000.00 and not exceeding \$8000000000000.00, 5.70.

Over \$8000000000000.00 and not exceeding \$9000000000000.00, 5.75.

Over \$9000000000000.00 and not exceeding \$10000000000000.00, 5.80.

Over \$10000000000000.00 and not exceeding \$15000000000000.00, 5.85.

Over \$15000000000000.00 and not exceeding \$20000000000000.00, 5.90.

Over \$20000000000000.00 and not exceeding \$30000000000000.00, 5.95.

Over \$30000000000000.00 and not exceeding \$40000000000000.00, 6.00.

Over \$40000000000000.00 and not exceeding \$50000000000000.00, 6.05.

Over \$50000000000000.00 and not exceeding \$60000000000000.00, 6.10.

Over \$60000000000000.00 and not exceeding \$70000000000000.00, 6.15.

Over \$70000000000000.00 and not exceeding \$80000000000000.00, 6.20.

Over \$80000000000000.00 and not exceeding \$90000000000000.00, 6.25.

Over \$90000000000000.00 and not exceeding \$100000000000000.00, 6.30.

Over \$100000000000000.00 and not exceeding \$150000000000000.00, 6.35.

Over \$150000000000000.00 and not exceeding \$200000000000000.00, 6.40.

Over \$200000000000000.00 and not exceeding \$300000000000000.00, 6.45.

Over \$300000000000000.00 and not exceeding \$400000000000000.00, 6.50.

Over \$400000000000000.00 and not exceeding \$500000000000000.00, 6.55.

Over \$500000000000000.00 and not exceeding \$600000000000000.00, 6.60.

Over \$600000000000000.00 and not exceeding \$700000000000000.00, 6.65.

Over \$700000000000000.00 and not exceeding \$800000000000000.00, 6.70.

Over \$800000000000000.00 and not exceeding \$900000000000000.00, 6.75.

Over \$900000000000000.00 and not exceeding \$1000000000000000.00, 6.80.

Over \$1000000000000000.00 and not exceeding \$1500000000000000.00, 6.85.

Over \$1500000000000000.00 and not exceeding \$2000000000000000.00, 6.90.

Over \$2000000000000000.00 and not exceeding \$3000000000000000.00, 6.95.

Over \$3000000000000000.00 and not exceeding \$4000000000000000.00, 7.00.

Over \$4000000000000000.00 and not exceeding \$5000000000000000.00, 7.05.

school 3 p m. Rev. Edmund Ley rector, res at church.

CHRISTIAN.

Church of Christ (Colorado City)—501 Lincoln ave. Sunday services 11 a m and 7:30 p m, Bible school 10:15 a m, Y P S C E 6:30 p m, prayer meeting Wednesday 7:30 p m. Rev. Willard McCarthy pastor.

First—Nevada ave opp North Park. Sunday services 11 a m and 7:30 p m, Sunday school 9:45 a m, young people's meeting 6:30 p m, prayer meeting Wednesday 7:30 p m. Rev. George B Stewart pastor.

Church of Christ—n w cor Cedar and Cimarron. Rev. C E Coleman pastor.

CHRISTIAN SCIENTIST.

First Church of Christ—15 E Boulder. Sunday services 11 a m, Sunday school 9:45 a m, experience meeting Wednesday 8 p m. Mrs. Amanda B Chamberlin first leader.

CHURCH OF JESUS CHRIST OF LATTER DAY SAINTS.

Reorganized Church—513 N Prospect. Sunday services 11 a m and 8 p m, Sunday school at 9:45 a m, prayer meeting Sundays 6:30 p m, religious meeting Friday 7:30 p m. F A Russell elder.

CONGREGATIONAL.

First—n w cor Tejon and St Vrain. Sunday services 11 a m and 8 p m, Sunday school 9:45 a m, Christian Endeavor meeting 7 p m, prayer meeting 7:45 p m. Rev. W W Ranney pastor.

First (Colorado City) Lincoln ave s e cor Tenth. Sunday services 11 a m and 7:30 p m, Sunday school at 10 a m, prayer meeting Wednesday at 7:30 p m. Rev. S H Cheadle pastor.

First (Manitou)—Pawnee ave cor High st. Sunday services 11 a m and 8 p m, Sunday school 9:45 a m, Y P S C E 7 p m, mid-week service Wednesday 8 p m. Rev. J Wm Carson pastor.

Hastings Memorial Chapel—848 E Yampa. No regular service or pastor. Sunday school 3:30 p m.

Hillside—s e cor Prospect and Moreno ave. Sunday school 9:45 a m, preaching services 11 a m and 7:30 p m, Y P S C E 6:45 p m, prayer meeting Wednesday 7:30 p m. Rev. G Leo Patterson pastor.

Second—405 S Tejon. Sunday services 11 a m and 7:30 p m, Sunday school

9:45 a m, young people's meeting 6:30 p m; evening services half hour earlier between Sept 1 and May 1; prayer meeting every Wednesday evening at 8 o'clock during summer months and 7:30 during winter. Rev. Adna W Moore pastor.

Wolfe Chapel (Papeton)—Services Sunday 7:30 p m, Sunday school 11 a m, Ladies' Bible class Wednesday 2 p m, sewing school Saturday forenoon.

EPISCOPAL.

Church of The Good Shepherd (Colorado City)—cor N Third and Jefferson ave. Services Sunday 11 a m, evening service 7:30 p m, Sunday school 10 a m. Rev. Vincent O Penley rector.

Epiphany Mission (Colored)—625 E Dale. Sunday services Holy Eucharist 9 a m, Sunday school 10 a m, morning prayer 11 a m, evening prayer 8 p m. Rev. G M Davidson priest in charge.

Grace—s w cor Pike's Peak ave and Weber. Sunday services 11 a m and 8 p m, Sunday school 9:30 a m, Holy Communion first Sunday in month at 11 a m, other Sundays at 7:45 a m; other holy days at 10 a m. Rev. Frank Hale Turret rector.

St Andrew's (Manitou)—Canon ave cor Manitou ave. Services Sunday first celebration 7:30 a m, Sunday school 10 a m, morning service 11 a m, evening 8 p m; Holy Eucharist on Saints' days 10 a m; Litany on Wednesdays and Fridays 5 p m. Rev. Appleton Grammes rector.

St Stephen's Protestant—cor Tejon and Monument. Sunday services, Holy Communion 8 a m, morning services 11 a m, evening prayer 5 p m, Sunday school 9:30 a m. Saints' Days Holy Communion 12 m. Church open daily from 9 a m to 5 p m except on Mondays and Fridays. Rev. Arthur N Taft rector.

EVANGELICAL.

Calvary Church of the Evangelical Assn—1131 N Wahsatch ave. Sunday services 11 a m and 7:30 p m, Sunday school 10 a m, Y P A 7:15 p m, prayer meeting Wednesdays 7:30 p m. Rev. Henry A Schneider pastor.

FRIENDS.

Friends Church—831 S Tejon. Sunday services 11 a m and 7:30 p m, Sunday school 9:45 a m, prayer meeting Wednesday 8 p m, Christian Endeavor 6:30

p m, business meeting second Monday in each month 8 p m.

JEWISH.

Sons of Abraham—404 S Conejos. Services every other Friday night at 6:30. Max Mogilner sec.

Sons of Israel—K of P Hall. Services held second Sunday of each month. Edward Finn sec.

Temple Bethel (Reformed)—730 N Tejon. Services Friday 8 p m and Saturday 11 a m. M M Mazure rabbi.

LUTHERAN.

First (English)—cor Platte ave and Weber. Sunday services 11 a m and 7:30 p m, Sunday school 9:45 a m, Luther League meeting 6:45 p m; evening services in summer half hour later. Rev. Robert B Wolf pastor.

German Evangelical Immanuel—Wahsatch ave s w cor Boulder. Sunday services 11 a m and 7:30 p m, Sunday school 9:45 a m, young people's society alternate Thursdays 8 p m. Rev. Olto Luesenhop pastor.

Swedish Evangelical—Bijou s w cor Spruce. Sunday services 10:45 a m and 8 p m, Sunday school 9:30 a m. Rev. Carl Walleen pastor.

Swedish Evangelical Free Mission Church—317 Boulder. Sunday services 10:45 a m and 7:30 p m, Sunday school 9:30 a m, young people's society 4 p m, mid-week service Wednesday 8 p m. Rev. Cornelius Andrewson pastor.

Swedish Evangelical Mission—Cucharras, cor Weber. Sunday services 11 a m and 7:45 p m, Sunday school 10 a m, prayer meeting Wednesday 8 p m. Rev. F J Peterson pastor.

METHODIST.

Asbury M E—Washington ave n w cor Sixth. Sunday services 11 a m and 7:30 p m, Sunday school 9:45 a m, Epworth League 6:30 p m, Junior League 2:30 p m, prayer meeting Wednesday 7:30 p m. Rev. C M Cooper pastor.

First M E—Boulder n w cor Nevada ave. Sunday services 11 a m and 7:30 p m, Sunday school 9:45 a m, prayer meeting Wednesday 7:30 p m, Epworth League 6:15 p m. Evening services from May 1st to Sept 1st half hour later. Rev. M N Smith pastor.

First M E (Colorado City)—n e cor Third and Lincoln ave. Sunday services 11 a m and 7:30 p m, Sunday school

9:45 a m, Epworth League 6:30 p m, prayer meeting Wednesday 7:30 p m, Ladies' Aid Society meets every Thursday; Junior League meets every Sunday at 2 p m. Rev. G H Stuntz pastor.

Free Methodist—227 Cheyenne ave. Sunday services 11 a m and 7:30 p m, Sunday school 10 a m, prayer meeting Wednesday 7:30 p m, young people's meeting 7 p m. Rev. W W Loomis pastor.

Free Methodist (Colorado City)—Enrich s e cor Fifth. Sunday services 11 a m and 7:30 p m, Sunday school 2:30 p m, class meeting 10 a m.

M E Church South—Cheyenne ave n e cor Weber. Sunday services 11 a m and 7:30 p m, Sunday school 9:45 a m, Epworth League 6:30 p m, prayer meeting Wednesday 7:30 p m; evening services during summer half hour later. Rev. U Seth Tabor pastor.

Payne African M E—cor Pueblo ave and Weber. Sunday services 11 a m and 7:30 p m, Junior League 10 a m, Sunday school 9:30 a m, Senior League 6:30 p m. Rev. James W Braxton pastor.

People's M E (Colored)—N Royer s e cor St Vrain. Sunday services 11 a m and 8 p m, Sunday school 9:45 a m, Epworth League 7 p m, prayer and class meeting Wednesday 8 p m. Rev. Wm R Stephens pastor.

St. Paul's M E—425 S Nevada ave. Sunday services 11 a m and 7:30 p m, Sunday school at 9:45 a m, Epworth League 6:30 p m, prayer service Wednesday evening at 7:30. Rev. W E Bennett pastor.

PRESBYTERIAN.

Boulder St—826 E Boulder. Sunday services 11 a m and 7:30 p m, Sunday school 9:45 a m, Junior Endeavor 2:30 p m, Senior Endeavor 6:30 p m, prayer meeting Wednesday 7:30 p m. Rev. E H Liles pastor.

Emmanuel—Spruce s e cor Mesa road. Sunday services 11 a m and 7:30 p m, Sunday school at 9:45 a m, Y P S C E meeting 6:30 p m, Junior C E 4 p m; T F Langford superintendent Sunday school; mid-week meeting Wednesday 7:30 p m; evening services half hour later May 1 to Sept 1. Rev. D G Monfort pastor.

First—Nevada ave s e cor Bijou. Sunday services 11 a m and 7:30 p m, Sunday school 9:30 a m, young people's meeting 6:15 p m, prayer meeting

Wednesday 7:45 p m, Brotherhood Bible class meets every Sunday 9:30 a m; evening services 15 minutes later May 1 to Sept 1. Rev. Samuel Garvin pastor.

First Cumberland—Weber s w cor Cucharras. Sunday services 11 a m, Sunday school 9:45 a m, prayer meeting Thursday evening.

First United—Nevada ave s e cor Huerfano. Sunday services 11 a m and 7:30 p m, Sunday school 9:45 a m, young people's meeting 6:30 p m, evening service 7:30 p m, prayer meeting Wednesday 7:30 p m. Rev. J S Wilson pastor.

Ivywild—cor Cascade ave and Third. Sunday school 3 p m, Y P S C E Thursday 7:30 p m.

Second—Fifteenth cor Washington ave. Sunday services 11 a m and 7:30 p m, Sunday school 9:45 a m, Y P S C E 6:30 p m, prayer meeting Wednesday 7:30 p m. Rev. John Y Ewart pastor.

UNITARIAN.

All Souls—Tejon s w cor Dale. Sunday services 11 a m, Sunday school 10 a m.

UNITED BRETHREN.

417-419 S Cascade ave. Sunday services 11 a m and 8 p m, Sunday school 10 a m, Y P S C E 7 p m, prayer meeting Wednesday 8 p m. Rev. H I Kohler pastor.

UNIVERSALIST.

First—Majestic Hall. Sunday services 11 a m and 7:30 p m, Sunday school 9:45 a m.

WILLIAMITES.

Williamite Church—832 W Bijou. W L Morrow elder, r 832 W Bijou.

MISCELLANEOUS MISSIONS.

People's Mission Church—23 W Huerfano. Sunday services 11 a m and 7:30 p m, young people's Holiness League 6:30 p m, morning class 9 a m, Sunday school 10 a m, services every week day except Monday and Tuesday. Rev. Charles Luscombe pastor, Rev. W H Lee supt.

UNDENOMINATIONAL.

Church of Christ—422 S Cedar. Sunday services 10:15, 11 and 11:50 a m and 7:30 p m.

Church of the Brethren (Colo City)

—W C T U Hall. Sunday services 11 a m and 3:30 p m, Sunday school 10 a m, young people's meeting 3 p m. Rev. L H Root pastor.

Ivywild Chapel—1609 S Cascade ave. New Thought Meetings—Announced weekly. J L Schaefer mgr, 14 Midland Blk.

Salvation Army—13½ S Cascade ave, meet every week night except Monday, prayer meeting Friday 8 p m, Sunday holiness meetings at 11 a m, free and easy 3 p m, salvation meeting 8 p m. L A Reno ensign. Industrial Dept, 122 E. Huerfano; Samuel Carter mgr.

Union Chapel (Roswell)—330 Beacon. No regular pastor or time for services.

CLUBS, ASSOCIATIONS AND SOCIETIES.

(See also Trade Organizations, Commercial Bodies, etc.)

American Sunday School Union—827 E Monument. John H Ketchum State Supt.

American Woman's League (Pike's Peak Chapter)—Meets every other Thursday afternoon in Robbins Hall at 3 p m. L Maude Nethers sec.

Anne Hathaway Shakespeare Club—Meets Thursdays 2:30 p m, at the homes of members; Mrs Gilbert McClurg pres, Mrs E T Ensign v-pres, Mrs Wm T Gauss sec, Mrs H V Wandell treas.

Associated Charities—415 Hagerman Bldg. C B Hall sec, F J Bruno agent.

Associated Press—15 E Pike's Peak ave. J C Bates correspondent, G S Ingersoll operator.

Boys' Club Association and Manual Training School—605 S Tejon; night school and Sloyd work and amusement for boys; meets Mondays, Tuesdays, Thursdays and Fridays at 7 p m; Mrs J S Sanford pres, Mrs Eliza K Butz sec, Mrs E T Ensign treas, W I Hiller, director in charge.

Cheyenne Mountain Country Club—Duncan Chisholm pres, Butler Williamson sec, W A McConnell steward, club house, golf links, etc at Lake ave, Broadmoor.

Colorado Springs Brick Mfrs Assn—315 Exch Nat'l Bank Bldg, E C Sharer sec.

Colorado Springs Christian Endeavor

Union—B R Ford pres, J P Van Eaton v-pres, Blanche Edgar cor sec, Grace Blodgett rec sec, J F Schlotter treas, regular meetings third Thursday of each month in Y M C A at 8 p m.

Colorado Springs District Caledonian Society—Thomas MacLaren chief, T C Strachan sec. Meets Nov 30, Jan 25 and on call.

Colorado Springs Elks' Assn—Elks' Home 3-5 E Bijou; H C Cassidy pres; A G Hopkins sec, A G Sharp treas.

Colorado Springs Esperanto Society—P O Box 873. Meets first Saturday of each month (except July, August and September) in Perkins Hall; Pearl B McMillan sec.

Colorado Springs Fly Casting Club—G W Sheff sec, 825 N Tejon.

Colorado Springs Golf Club—Ft of E Fontanero. W K Jewett pres, G A Fowler v-pres, T W Gauss sec, W R Armstrong treas.

Colorado Springs Gun Club—10½ E Pike's Peak ave. A J Lawton sec.

Colorado Springs Musical Club—Mrs G B Tripp pres, Frances Rouse rec sec, Mrs Bert Davis corresponding sec, Josephine Comstock treas, meets second and fourth Monday each month at 825 N Tejon. G W Sheff sec. Acacia Hotel from November 1st to May 1st.

Colorado Springs Social Driving Club—20½ N Tejon. S S Bernard pres, J W Pring v-pres, Samuel Schlessinger sec, E G Davis treas, Don C Goddard mgr.

Colorado State Sabbath Observance Organization—Rev J P Hutchison sec-treas, 732 Wahstach ave.

Daughters of American Revolution, Zebulon Pike Chapter—Meets at homes of members as announced third Mondays of each month from Oct to May at 3 p m; Mrs Ella H Frost regent, Emma C Simkins sec.

Elks' Home The—1-3 E Bijou; conducted by the Colorado Springs Lodge No 309 B P O E; James Cromwell mgr.

El Paso Club—30 E Platte ave; Henry Hine pres, H L Canter sec and treas.

El Paso County Bar Association—305 Mining Exchange Bldg; G M Irwin sec.

El Paso County Horticultural Society—Court House; Fred F Horn sec.

El Paso County Humane Society—City Hall and Court House, W S Reynolds asst sec and agent.

El Paso County Medical Society—Meets the second Wednesday of each month, 8:15 p m, in Antlers Hotel; Dr Z H McClanahan pres, Dr L H McKinnie sec.

El Paso County Pioneer Permanent Exhibit and Museum—Court House, hours 10 to 12 and 2 to 4; Mrs Maude McFerran Price chairman board of commission and sec, 215 S Nevada ave.

El Paso County Sunday School Assn—C B Lauterman pres, Fred N Bentall sec, 411 Colorado Bldg.

Eureka Club, 10 E Pike's Peak ave. G L Bender pres, H A Norton treas and mgr, W J Lightner sec.

Foresters' Club—Meets every Thursday at 8 p m at Coburn Library. F S Baker pres.

Hebrew Benevolent Association—Meets on call of secretary; M Greenberg pres, A Oberdorfer sec and treas, 108 E Cucharras.

Hillside Freed Reading Room and Gymnasium—605 S Prospect; Rev G L Patterson supt; boys meet Tuesday and Saturday 7 to 10 p m, girls Wednesday and Friday 7 to 9 p m.

International Dry Farming Congress—129 E Bijou; J I Burns sec and treas.

Jewish Alliance—Meets first and third Sunday evenings each month at 504 S Cascade ave; Edward Finn pres.

Mero L Tanner Tent, Daughters of Veterans—Meets 2d and 4th Tuesday in G A R Hall; Mrs Mary J Lonergan pres, Mrs Addie Fraser sec, Frances C Murchison treas.

Ministerial Association of Colorado Springs—Meets first and third Mondays 4 p m from Oct 1 to May 1 in Y M C A parlors; Rev E H Liles sec.

Monday Progress Club—Meets every other Monday between Oct 1 and June inclusive, at the homes of members; Eleanor A Wharton pres, Mrs C E Smith v-pres, Mrs E C Bale recording sec, Mrs N C Crowley corresponding sec, Mrs J F Lilly treas.

National Association of Letter Carriers, Pike's Peak Branch 204—Regular meeting second Saturday of each month in Federal Bldg; Brooks Irone pres, Charles Martin recording sec.

People's Mission Relief Depot—23 W Huerfano; Rev Wm H Lee supt.

Pike's Peak Club—104½ N Tejon. F A Perkifs pres, D Y Butcher sec, J L Nichols treas.

Pike's Peak Polytechnic Society—Meets second Saturday of each month at 8 p m in Coour Library, Colorado College. G M Taylor pres, C E Titus treas, C T Griswold sec.

Retail Grocers and Butchers Assn—Alta Vista Hotel. O W Ward pres, John Ferguson sec, F M Counts treas.

Wisconsin Society of El Paso County—Meets in January, April, July and October on call of secretary. J L Schaefer pres, C C Deits sec, 510 E Pike's Peak ave.

W C T U (East Side Branch)—Mrs Stella E Jencks pres, Ethel I Dugan sec. Meets at homes of members.

W C T U (Frances Willard Branch)—Mrs J S Webber pres; meets at homes of members.

W C T U (North End Branch)—Mrs Emma C Crowley pres; meets at homes of members.

W C T U (Colorado City)—Meets in W C T U Hall first and third Friday afternoons of each month at 2:30 p m. Mrs E K Lee pres, Mrs Florence Mulnix sec, Evelyn Griffin treas.

Woman's Club The—Mrs G A Boyd pres, Mrs W H R Stote, Mrs A P Martin and Mrs Robert Kerr v-pres; Mrs Willard Hemenway cor sec, Mrs O E Hemenway treas, Mrs J A Jeanson rec sec; meets second and fourth Wednesdays 3 p m at 126 E Cache la Poudre.

Woman's Educational Society—Meets first Thursday of each month from Oct 1st to May 1st at Palmer Hall; Mrs Wm F Slocum pres, Mrs C B Peabody rec sec, Mrs E S Parsons cor sec, Mrs Florian Cajori treas.

Young Men's Christian Association—Bijou n e cor Nevada ave. Dr W W Flora pres, C P Dodge and D W Moore v-pres, E C Sharer treas, W W Williamson rec sec, E B Simmons gen sec; men's meeting 3:30 p m Sunday; Bible classes Monday and Friday evenings; building is open day and night. The departments of the association include a large auditorium, dormitories, night school, reading room, parlors, correspondence rooms, employment bureau, boarding house register, social and game room, dark room (for camera club), gymnasium, swimming pool and baths. There are various clubs and auxiliaries, also a separate boys department.

Young Men's Christian Association of Colorado College—E E Hedblom pres, A J Gregg v-pres, W C Barnes sec, D L Boyes treas.

Young Women's Christian Association of Colorado College—Katherine Constant pres, Letitia Lamb v-pres, Myrtle King, treas, Florence Young rec sec, Frances Adams cor sec.

Young Women's Cristian Association of Colorado Springs—Office 409 De Graff Bldg; Ellen T Brindley pres, Mrs Lida D Robinson rec sec, Mrs Anna B Striely treas, Marguerite Dice gen sec. Home 327 N Weber, Mrs Louise Goldie supt.

COLLEGES AND SCHOOLS—PUBLIC.

Board of Education—216 DeGraff Bldg. Regular meetings of the board first Tuesday following first Monday of each month. W P Kinney pres, Van E Rouse, sec, A G Sharp treas, C M Cole supt.

Special Supervisors.

Madeline Kennedy, music; Alice R Shim, drawing; C F Humphries, writing; A J Yeomans, manual training; Marjorie E Cooper, domestic science

School District No 1 (Colo City)—I S Nichols pres, G O Leibold sec, S J Bryan treas, E F Ewing supt.

School District No 14 (Manitou)—W D Sawin, Wm Long, C E Bruce.

Bancroft School (Colorado City)—n w cor Colorado ave and Fourth; Emma Wieman principal.

Bristol School—Walnut n w cor Monument. Laura A Leech principal.

Buena Vista School—16th n w cor Park ave. Mrs Anna M Rudy principal.

Cheyenne School—1050 W Cheyenne rd. J H Turner principal.

Columbia School—Boulder n w cor Institute. Katharine Wright principal.

Colorado City High School—403 Colorado ave (Colo City). Louise Stoeizing principal.

Curtis School—Papeton. Joseph F Flynn principal.

Garfield School—Wilamette ave n w cor Wahsatch ave. L B Grafton principal.

Glen Eyrie School—2½ miles north of Colorado City. Bessie Johnson teacher.

Helen Hunt School—Institute s e cor Moreno ave. Lillian Lowry principal.

COLLEGES AND SCHOOLS—HOSPITALS AND SANITARIUMS. 29

High School—Platte ave n w cor Weber, Roscoe C Hill principal.

High School Annex—331 E Pike's Peak ave. Carlton Aylard principal.

Ivywild School—1550 S Cascade ave, Nellie A Kemick principal.

Liler School—Wahsatch ave n e cor Cucharras. Virginia Chambers principal.

Liler School Annex—8 S Wahsatch ave.

Lincoln School—Cascade ave s w cor Vermijo ave. Celia Gormley principal.

Longfellow School (Colorado City)—n w cor Lincoln and Sheldon aves. Mrs E D Kinney principal.

Lowell School—S Nevada ave n e cor Fountain. J W Scott principal.

Manitou High School (Manitou)—Ute ave s w cor Pawnee ave. H A Keeley principal.

Manitou School (Manitou)—Ute ave s w cor Pawnee ave. H A Keeley principal.

Manual Training Department Public Schools—Cascade ave s w cor Vermijo ave. A J Yeomans director.

Midland School (Colorado City)—Fifth ne cor Howbert. Augusta Kneip principal.

Pike View School—Pike View. Flora F. Nichols principal.

Rock Island School—Parker s w cor Holly. Lenita E Moler principal.

Roswell School—Beacon n w cor Fourth, Roswell. Eva Shannon principal.

Steele School—Del Norte n w cor Weber. F M Maris principal.

Washington School—924 W Pike's Peak ave. Mrs Adda C Bortree principal.

Whittier School (Colorado City)—901 Jefferson ave. Ella Cadwell principal.

COLLEGES AND SCHOOLS—MISCELLANEOUS.

Central Business College—18-20 S Tejon, controlled by The Colorado Springs Central Business College Co, F C Onstott principal.

Colorado College—Established 1874; incorporated and variously endowed; located on reservation of 56 acres lying between Cache la Poudre and San Rafael streets and west of Nevada ave, ten blocks north of Pike's Peak ave. Officers: William F Slocum pres, Ed-

ward S Parsons v-pres, Donald S. Tucker sec, Irving Howbert treas.

Colorado School for the Deaf and Blind—Institute bet E Pike's Peak ave and High. William K Argo supt.

Colorado Springs Academy for Boys and Girls—831 N Tejon. J B Walton principal.

Colorado Springs Missionary Training and Bible School—27 W Huerfano. Rev W H Lee supt.

Cutler Academy—w s Cascade ave 2d n of Cache la Poudre; Associated Preparatory School of Colorado College; Dr Wm Frederick Slocum pres, J W Park principal.

Glockner Sanitarium Training School for Nurses—2200 N Tejon. Sister Rose Alexius superior.

Keister's Ladies' Tailoring College—832 E Kiowa. Mrs H C Waller principal.

Majestic Dancing School—9 E Bijou. C E Cox and Mrs A L Cox principals.

St Mary's School—32 W Kiowa; conducted by Sisters of Loretto.

St Stephen's School—Austin Bluffs. Rev Gideon Bell headmaster.

San Luis School—126 Cache la Poudre. Bessie Henry principal.

Western Holiness College and Bible Training School—550 W Monument. Rev C C Wilkinson principal.

HOSPITALS AND SANITARIUMS.

Bethel Hospital—1420 E Boulder. F E Standish supt.

Children's Private Home—704 E Huerfano. Mrs Mary Andrew propr.

County Hospital—at County Poor Farm, Bear Creek road 2 miles w of P O. J B Ellis supt.

County Isolation Hospital—Bear Creek road 2 miles w of P O.

Cragmor Sanatorium—Austin Bluffs 5 miles n of P O. Cragmor Sanatorium Assn proprs, J A Connell sec, office 129 E Pike's Peak ave.

Day Nursery—822 S Tejon; a day and night nursery for children of wage earning parents. Estelle M Clifford matron.

Deaconess Cottage—530 N Nevada av. Ida Tobschall matron.

Electro-Thermatorium and sanitarium Treatment Rooms—124 S Tejon. Dr Marie Diaz propr.

Glockner Sanitarium—2200 N Tejon. Sister Rose Alexius superior in charge.

Manitou Bathing Co.—100 Canon ave (Manitou).

Modern Woodmen of America Sanatorium—Sanatorium 9 miles n w of city. J E White medical director and supt.

Montcalm Sanitarium (Manitou)—conducted by the Sisters of Mercy; located on Capitol Hill.

Myron Stratton Home, Broadmoor—office 117 E Pike's Peak ave. Wm Lloyd sec.

Nordrach Ranch—4 miles n e of city; office 5½ N Tejon. Dr J E White pres and medical director.

St Francis Hospital—Pike's Peak ave s e cor Prospect; under the control and management of Sisters of St Francis. Sister M Emerentia superior.

Sunnyrest Sanitarium—Boulder rd 1 mile of Nob Hill. Sister Ida Tob-schall supt; office 415 Hagerman bldg.

Tent Cottage Homes—Cottages 105 Cheyenne rd, Ivywild. Dr W A Shepard medical director, office 38 First Nat Bank Bldg.

Union Printers' Home—1600 E Pike's Peak ave; maintained by the International Typographical Union as a home and sanatorium for its distressed and retired members; James M Lynch, Newton-Claypool Bldg, Indianapolis Ind, pres; Thos McCaffery, Colorado Springs, v-pres; J W Hays, Newton-Claypool Bldg, Indianapolis, Ind, sec and treas; Charles W Deacon supt.

Workingmen's Home—25-27 W Huerfano. Rev W H Lee supt.

LABOR ORGANIZATIONS.

Allied Printing Trades Council—Meets 2d Tuesday of each month at 118 N Nevada. E R Chandler pres, C J Hinckley sec-treas.

Amalgamated Assn of Street and Electric Railway Employees of America, Local Div 19—meets first Saturday in each month at 12 noon in Robbins Hall. G W Ross pres, N F Ambrose sec-treas.

Amalgamated Sheet Metal Workers, Local No 107—Meets on the first and third Wednesday evenings in Hibernian Hall, 23 S Tejon st. Jas W Robbins pres, J H Finnup sec.

Barbers' Union No 42—Meets in Carpenters' Hall 1st Monday 8 p m. David Robertson pres, W S Summers

v-pres, A A Purdon cor and fin sec, W M Jayne treas.

Bartenders Union No 758 (Colorado City)—Meets 2d and 4th Sundays 512 Colorado av. W F Julius pres, John Greenwald sec-treas.

Bollermakers and Shipbuilders Union (Colorado City)—Carl West, sec.

Bookbinders' Union No 72—Meets in Carpenters' Hall on 1st Monday in each month. A H Sears pres, O W Pechman sec and treas, 1440 N Waber.

Bricklayers' Union No 4—Meets in Carpenters' Hall 1st and 3d Thursdays 8 p m. Henry Smith pres, J H Goucker v-pres, Steve Hanlan treas, N T Leonard sec.

Brotherhood of Cement Workers—Meet every Friday night over 23 E Huerfano st. John Bostrum pres, Wm Budd sec.

Brotherhood of Locomotive Engineers, Division Lodge No 385 (Colorado City)—Meets every Monday in K of P Hall at 7:30 p m. T J Callahan sec.

Brotherhood of Locomotive Firemen, Pike's Peak Lodge No 218 (Colorado City)—Meets in W O W Hall every Saturday afternoon at 2:30; A V Coffin M, I. L Crawford sec.

Brotherhood of Railway Trainmen, Colorado City Lodge No 406 (Colorado City)—Meets every Friday 2:30 p m at W O W Hall (Colo City). R W Brown pres, R S Banner treas, F E Bartley sec.

Brotherhood Railway Carmen, Local No 194—Meets every 2d and 4th Fridays in Carpenters' Hall. G Van Atta C C, G A Hussey rec sec.

Building Laborers' International Protective Union—Meets in Carpenters' Hall 1st and 3d Wednesdays 8 p m. Thomas Donovan pres, G C Richards rec sec, 416 N El Paso.

Building Trades Council A F of L—Meets every Monday night 24 S Tejon. G W Bainter pres, Jos Hildrich sec-treas, 633 N Franklin.

Carpenters and Joiners No 515—Meets in Carpenters' Hall Tuesdays at 7:30 p m. W F Moffat pres, D R Blood fin sec, C Hastings rec sec, F L Frantz treas.

Carpenters and Joiners' Union No 417 (Colorado City)—Meets every Thursday evening in Jacob Schmidt's Hall (Colo City) Samuel Olson pres, O H Dutcher rec sec, E Martin fin sec.

Dairy Drivers' Union—George Swift sec, 202 S Wahsatch.

Federated Trades Council—Meets every Thursday evening in Carpenters' Hall. Wm C Daily pres, S A Hoon rec sec, P O Box 575.

I A T S E, Local No 52—W P Myer pres and business agt, George Hendrixson rec sec.

International Brotherhood of Electrical Workers, Local No 233—Meets A O H Hall every Thursday 8 p m. Paul Uvary pres, F C Burford fin sec, P O Box 654.

International Cigarmakers' No 492—Meets in Room 16 Midland Bldg 2d Wednesday of each month. Gus Wilson pres, C W Plattner sec, P O Box 546.

Journeyman Plumbers, Gas and Steam Fitters' Union No 58—Meets every Tuesday evening at Caledonia Hall. F J Blair pres, C D Benbow sec-treas.

Journeyman Tailors' No 150—Meets 1st Monday in month. Erick Lindberg pres, E Frank sec, 21 E Bijou, John Johnson treas.

Musicians' Protective Union No 154, A F of M—Meets in Court House 2d Sunday in month at 10 a m. G W Wilson pres, A E English v-pres, H P Robinson sec, First National Bank; Nordine Falk treas.

Painters, Decorators and Paperhangers' No 171—Meets every Friday in Carpenters' Hall. O H Hill pres, A E Lower rec sec, 633 Franklin; E E Miller fin sec, R H Custer treas.

Printing Pressmen's and Assistants' No 141—Meets in Carpenters' Hall 1st Wednesday of each month. A Day pres, W Klopfer sec-treas.

Railway Conductors' (Pike's Peak Division No 244)—Meets 1st and 3d Tuesdays at 7:30 p m and 2d and 4th Fridays at 2:30 p m and on July 3d and Aug 7 in McIntyre-Bennett Bldg. B L Beynon sec, 513 E Platte ave.

Retail Clerks' I P A No 167—Meets at 30 S Tejon last Wednesday of each month at 8 p m. P W Packer pres, H E Duvall, sec. Wm Bailey treas.

Stereotypers' No 67 (Colorado Springs and Pueblo)—Meets 1st Sunday of each month at Gazette office. G J Wagner pres, W G Snyder v-pres, P H Nelson sec-treas, Pueblo.

Stone Cutters'—Meets in A O H Hall 2d and 4th Fridays at 8 p m. Joseph Cains pres, John Graham v-pres, Wm Emery sec.

Stone Masons'—Meets in A O H Hall 1st and 3d Fridays at 7:30 p m. James Munson pres, John Jack cor sec, 419 E Kiowa.

Switchmen's Union of North America, Happy Thought Lodge No 46 (Colo City)—Meets in K of P Hall on 1st and 3d Sundays of each month at 8:30 p m. M M Sonnichsen master, John J Elliott sec and treas.

Typographical Union No 82—Meets in Carpenters' Hall 1st Sunday in month at 2:30 p m. E C Starrett pres, Glenn Black rec sec, J H Ingledue fin sec, office 314 Hagerman Bldg.

U M W of A No 1662—Meets in Miners' Hall, Papeton, Sundays 10 a m. Luke Brennan pres.

United National Assn of Postoffice Clerks No 917—Meets 3d Thursday of each month in Swing Room Federal Bldg. E W Marshall pres, Wm T Wilson treas, Alexander Wilson jr sec.

LIBRARIES.

Carnegie Public Library (Colorado City)—417 Lincoln ave; 3,400 volumes; open 9 to 12 a m; 2 to 5, and 7 to 9 p m. Eleanor Smelser librarian.

Christian Science Reading Room—405 Hagerman Bldg. Mrs A D Ellington librarian.

Coburn Library (Colorado College) Coburn Library Bldg, Cache la Poudre n e cor Cascade ave; open to the students and subscribers every week day; free reading room. M D Ormes librarian.

Colorado Springs Public Library—21-23 W Kiowa; 23,000 volumes; open to public daily 9 a m to 9 p m; Sundays 2 to 6 p m; loan department open week days only, 9 a m to 8 p m. Lucy W Baker librarian.

Directory Library—56 to 58 Independence Bldg, R L Polk Directory Co proprs; Directories of all the principal cities and states of the United States and Canada on file for free reference.

High School Library—High School. Vanita Van Trovinger librarian.

Manitou Public Library—Manitou ave s w cor Pawnee ave; 2,000 volumes, open from 10 to 12 a m, 2 to 5:30 and 7 to 9 p m. Mrs L V Sunderlin librarian.

People's Mission Reading Room—Free reading room open to public every day, 27 W Huerfano.

St Andrew's Library (Manitou)—122 Canon ave.

V Z Reed Library Assn—19 E Las

Animas; 1, 300 volumes; open Monday and Friday evenings 6:30 to 7:30.
Young Men's Christian Association—cor Nevada ave and Bijou; free reading room open to public every day.

MILITARY ORGANIZATIONS.

National Guard of Colorado—Second regiment (infantry); headquarters 54 First Nat'l Bank Bldg. W A Davis lt col, F J Burnham adjt; Co A Armory Temple Theater Bldg. Hildreth Frost capt, R S Bainter 1st lt, W H Bancroft 2d lt.

MUSICAL ORGANIZATIONS.

Colorado Midland Band—116 N Nevada ave; Herman Bellstadt director. H P Robison sec. First Nat'l Bank.
Fink's Orchestra—125½ N Tejon, W J Fink leader.
Prior's Orchestra—1116 E Monument. C M Prior leader.

NEWSPAPERS AND PERIODICALS.

See Newspapers, etc, Classified Dept.

PARKS.

Acacia Park (commonly called North Park)—bet Tejon and Nevada ave and Bijou and Platte ave.

Alamo Park (commonly called South Park)—bet Cucharras and Vermijo ave, Tejon and Nevada ave.

Austin Bluffs Park (also known as Palmer Park)—629 acres, 3 miles n e of city.

Antlers Park (one block square)—third block directly west of postoffice.

Bott's Park (Colo City)—Hagerman s w cor 5th.

Cheyenne Park (commonly called City Park)—Junction of North and South Cheyenne Canons 5 miles s w of city.

Dorchester Park—City property, 6 acres bet Nevada ave and Tejon, extending from city limits southward to and a little beyond Fountain Creek.

Monument Valley Park—bet D & R G R R and Wood ave, and Bijou and Roswell.

Roswell Racing Park—Northe end of Berkley, Roswell.

Soda Springs Park (Manitou)—bet Navajo ave and Ute Pass and Manitou and Canon ayes.

Stratton Park—Junction of North

South Cheyenne Canons, and adjoining Cheyenne Park, 5 miles s w of city.

Thorndale Park (Colorado City)—3d cor Manitou boul.

Washburn Field—W Cache la Poudre 2 blocks w of Tejon.

Willow Park—See Monument Valley Park.

Zoological Park—800 Cheyenne rd.

PUBLIC BUILDINGS, HALLS, ETC.

A O H Hall—22½ S Tejon.

A O U W Hall (Colo City)—see Red Men's Hall.

Argyle Block (Colo City)—608 Colorado ave.

Bacon Block—18½ E Pike's Peak ave.

Bank Block—name changed to First Nat Bank Bldg.

Bank Building (Colo City)—Colorado ave n w cor Court.

Bank Building (Manitou)—197-199 Manitou ave.

Barnes Building—113½ E Pike's ave.

Bemis Hall—south end of Wood ave.

Burns The (Theatre and Building)—21 E Pike's Peak ave.

Caledonian Hall—18 E Bijou.

Carpenters' Hall—129 E Kiowa.

Chamber of Commerce Building—11 N Tejon.

Cheyenne Building—Pike's Peak ave n e cor Cascade ave.

City Council Chamber—City Hall.

City Hall—Nevada ave n e cor Kiowa.

City Hall (Colo City)—Sixth n e cor Washington ave.

City Jail—City Hall.

City Jail (Colo City)—13 S Sixth

Clyde Block—129-137 E Huerfano.

Colchester The—102 E St Vrain.

Colorado Building—104 S Tejon.

Colorado Telephone Co's Building—120 E Kiowa.

Columbine Block—406½ S Tejon.

County Court House—bet Cucharras and Vermijo ave, Tejon and Nevada ave.

County Court House (old)—s w cor Nevada ave and Kiowa.

County Hospital—Bear Creek rd 2 miles w of P O.

County Jail—Cascade ave n w cor Vermijo ave.

Davie Building—124 S Tejon.

Davie & Berry Block (Colo City)—532 Colorado ave.

De Graff Building—116-118 N Tejon.

Dickerman Building—115 E Pike's Peak ave.

Eagles' Hall—30 S Tejon.

Elks' Home—1-3 E Bijou.

El Paso Apartments—311½ N Tejon.

El Paso Bank Building—3 S Tejon

Everhart Block—23½ E Bijou.

Exchange Nat Bank Bldg—Pike's Peak ave s w cor Tejon.

Federal Building—203 E Pike's Peak ave.

First National Bank Building—6 N Tejon.

Freeman Block—117 E Pike's Peak ave.

Gazette Building—13-15 E Pike's Peak ave.

Giddings Building—Kiowa n e cor Tejon.

Godfrey Block (Colo City)—505 Colorado ave.

Godfrey Hall (Colo City)—505 Colorado ave.

G A R Hall—129 E Kiowa.

Hagerman Building—Kiowa s e cor Tejon.

Hagerman Hall—16 W Cache la Poudre.

Hughes Block—117½ S Tejon.

Independence Building—121-123 F Pike's Peak av.

I O O F Hall—128 N Nevada av.

I O O F Hall (Manitou)—206 Manitou ave.

Kinnikinnick Hall—831 N Tejon

K of P Hall—109½ N Tejon.

K of P Hall (Colo City)—Temple ton Blk.

K of P Hall (Colored)—124 E Huerfano.

K of P Hall (Manitou)—206 Manitou ave.

Las Tejas Building—110 N Tejon.

Latonia Apartments—227-231 N Nevada ave.

Leddy Block (Manitou)—208-212 Manitou ave.

Lennox Block—226-228 N Tejon.

McGregor Hall—South end Wood ave.

McIntosh Building (Colo City)—511 Colorado ave.

McIntyre-Barnett Block—109½ N Tejon.

McIntyre Building—301 S Tejon

Mack's Opera House (Colo City)—431 Colorado ave.

Majestic Block—9 E Bijou.

Majestic Hall—9 E Bijou.

Manitou Town Hall—196 Manitou ave.

Masonic Temple—9 N Nevada ave.

Masonic Hall (Colored)—124 E Huerfano.

Masonic Hall (Manitou)—208-212 Manitou ave.

Midland Block—110-116 E Pike's Peak ave.

Mining Exchange Building—Nevada ave s w cor Pike's Peak ave.

Modern Woodmen of America Hall—18½ E Pike's Peak ave.

Montgomery Hall—N Cascade ave s w cor College Place.

Nichols Block—18-20 S Tejon.

Odd Fellows Hall—128 N Nevada ave.

Odle Block—122 E Cucharras.

Old City Hall—18-20 S Nevada ave.

O'Brien Building—22½ S Tejon.

Opera House Block—18-20 N Tejon.

Oriel Block—107 S Tejon.

Out West Building—name changed to Gazette Building.

Palmer Hall—N Tejon cor San Rafael.

Park Block—125-131 S Tejon.

Perkins Hall—n s Cache la Poudre bet Tejon and Cascade ave.

Postoffice—203-209 E Pike's Peak ave.

Postoffice (Colo City)—Bank Bldg.

Postoffice (Manitou)—311 Manitou ave.

Produce Block—Cascade ave s e cor Huerfano.

Ramona Building (Colo City)—418 Colorado ave.

Red Men's Hall—30 S Tejon.

Red Men's Hall (Colo City)—505½ Colorado ave.

Reed Block (Colo City)—507 Colorado ave.

Reed Building—120 N Tejon.

Robbins Block—30 S Tejon.

Robbins Hall—30 S Tejon.

Rouse Block—114-116 S Tejon.

St Mary's Hall (Colo City)—522 Robinson.

Salvation Army Hall—13½ S Cascade ave.

Schmidt's Hall (Colo City)—612 Colorado ave.

Temple Theatre—Nevada ave s e cor Kiowa.

Templeton Block (Colo City)—501 Colorado ave.

Ticknor Hall—w s Cascade ave 2 s of College Place.

Town Hall (Manitou)—196 Manitou ave.

Union Freight Depot—Cucharras s w cor Corona.

Union Hall—Papeton.

Union Passenger Depot—Pike's Peak ave s w cor El Paso (Atchison,

Topeka & Santa Fe Ry, Colorado & Southern Ry, Colorado Midland Ry,

Colorado Springs & Cripple Creek Dist R R).

Waycott Building (Colo City)—429 Colorado ave.

Waycott Opera House (Colo City)—Waycott Bldg.

Weber Hall—Weber s w cor Kiowa.

Wheeler Hall (Manitou)—105 Manitou ave.

Williard Building (Colo City)—523 1/2 Colorado ave.

Wolcott Observatory—N Cascade ave bet Cache la Poudre and San Rafael.

W C T U Hall (Colo City)—412 Colorado ave.

W O W Hall—9 E Bijou.

W O W Hall (Colo City)—431 Colorado ave.

Y M C A Building—Bijou n e cor Nevada ave.

RAILROADS.

See Railroads, Classified Dept.

SECRET ORGANIZATIONS.

AMERICAN NOBLES.

Meets every 1st and 3d Fridays in K of P Hall at 7:30 p m; Mrs L E Lamb protector, F B Longnecker sec, Bert Bryant treas.

Ancient Order of Hibernians, El Paso Lodge No 1—Meets Hibernian Hall, 4th Wednesday evening of each month. Patrick O'Brien treas.

ANCIENT ORDER UNITED WORKMEN.

Dadito Lodge No 24—Meets 2d and 4th Saturday evenings at 5 N Tejon; A L Lusk M W, Vincent King financier, W R Amoss rec sec.

BENEVOLENT AND PROTECTIVE ORDER ELKS.

Colorado Springs Lodge No 309—Meets every Tuesday at 8 p m in Elks' Home 1-3 E Bijou; S H Kinsley exalted ruler, Wm C Ward esteemed leading knight, C L Starrett esteemed loyal knight, W B Price esteemed lecturing

knight, M E Stubbs sec, Frank M McMahon treas, J H Fink esquire.

BROTHERHOOD OF AMERICAN YOEMEN.

Columbine Homestead No 141—Meets every Friday M W of A Hall at 8 p m; J C Parsons foreman, T S Marble correspondent, 103 E Huerfano; R H Patterson master of accounts.

Pike's Peak Homestead No 112 (Colo City)—Meets every Monday evening in W O W Hall, Colo City; Philip Davis foreman, S Bryant cor sec.

FRATERNAL BANKERS' RESERVE SOCIETY.

Seven Falls Lodge No 123—Meets every Thursday at Caledonian Hall 8 p m; G E Swan pres, R E Minier sec.

FRATERNAL ORDER OF EAGLES.

Pike's Peak Aerie No 143—Meets every Monday evening at 109 N Tejon; Wm J Snider pres, Ray Davis v-pres, Hugh Parks sec.

FRATERNAL UNION OF AMERICA.

Meets in Caledonian Hall 1st and 3d Tuesday evenings of each month; J H Ferguson sec, 220 E Huerfano.

GRAND ARMY OF THE REPUBLIC.

Colorado Springs Post No 22 Dept Colo and Wyo—Meets first and third Tuesday evenings at G A R Hall; Lewis Ginger commander, I H Burt adjutant.

Kit Carson Circle No 9, Ladies of the G A R—Meets first and third Fridays of each month at 2:30 p m, G A R Hall; Mrs Bessie Gerby pres, Mrs Amanda Olmstead sec.

Women's Relief Corps No 4—Meets first and third Tuesdays of each month, G A R Hall, 2:30 p m; Mrs Lizzie Brown pres.

United Spanish War Veterans, Maj C A Anderson No 8, Dept of Colo—Meet every Wednesday evening at Court House. J H Gaudy adjutant.

THE HOMESTEADERS.

Credito Homestead No 99—Meets in K of P Hall 2d and 4th Fridays at 8 p m. E D Johnson pres, W R Amoss sec.

IMPROVED ORDER RED MEN.

Cheyenne Tribe No 44—meets every Monday evening at Robbins Hall. J

K Radley sachim, Joseph Chadborune C of R.

Ute Tribe No 1—meets in Red Men's Hall, 505 1/2 Colorado ave (Colo City) every Tuesday 7:30 p m; Fred Bachman S, Lawrence Beyle K of W.

Daughters or Pocahontas, Ute Council No 10—meets in Red Men's Hall (Colo City) Monday evenings; Mrs Lula Brooks Prophetess, Tillie Hudson Pocahontas, Edna Hanson Wenonah, Anna Garigus K of R, Susan Dietrich K of W.

R Francisco sec.

Navajo Rebekah Lodge No 15—meets 2d and 4th Tuesday evenings of each month in K of P Hall (Manitou); Frank A Dake sec.

Sunshine Rebekah Lodge No 92—meets 1st and 3d Mondays of each month in I O O F Hall at 8 p m; Mrs Ella Sheehan sec.

GRAND UNITED ORDER OF ODD FELLOWS.

(Colored.)

El Paso Lodge No 2771—meets at 122 1/2 E Huerfano 1st and 3d Thursdays at 8:30 p m; J Frank Loper N G, C H Pratt P S.

Household of Ruth—meets at 122 1/2 E Huerfano 2d and 4th Thursdays; Mrs W H Green N G, Mrs A Bratton sec.

JUNIOR ORDER UNITED AMERICAN MECHANICS.

Duquesne Council No 12—meets Thursday 7:30 p m at M W of A Hall; H G Spencer councilor, T M Buttner rec sec, 812 E Cache la Poudre, J P Madden treas.

KNIGHTS AND LADIES OF SECURITY.

Colorado Springs Council No 764—meets 2d and 4th Tuesdays at 8 p m in Robbins Hall; Perry Milligan pres. T Seth Hull financier, Mrs Mary F Hamilton sec, 1818 Hayes (Colorado City).

KNIGHTS OF COLUMBUS.

Colorado Springs Council No. 582—meets 2d and 4th Tuesdays of each month in K of P Hall; W F Hart G K, Jas F Boynton D G K, M B Hurley C, M J Griffin fin sec, R E Miner treas, N W Northway rec sec.

KNIGHTS OF HONOR.

Tejon Lodge No 2765—meets 119 E Huerfano 2d and 4th Friday evenings of each month; D M Wright dictator, C L Gillingham reporter, Wm H McCammon financial reporter.

KNIGHTS OF SPYTHIAS.

Colorado Springs Lodge No 34—meets every Wednesday 8 p m at K of P Hall; S E Hurst C C, E E Miller V C, E S Cohen K of R and S, 5 N Tejon.

Insurance Dept — meets at Court

House; C E Taylor pres, Edgar Payton v-pres, F E Phillips sec.

El Paso Lodge No 47—meets every Wednesday 8 p m in K of P Hall (Colo City); E F Ewing C C, J N Rickards V C, Richard Bianchi prelate, I S Nichols K of R and S.

Manitou Lodge No 57—meets every Thursday at 7:30 p m in K of P Hall (Manitou); W B Kirby C C, J A Sevitz K of R and S.

Jabal Aali Temple No 76, D O K—meets at K of P Hall on call of Royal Vizier; C S McCreery R V, E S Cohen sec.

First Regiment Headquarters U R K of P—114 E Pike's Peak ave; Edgar Payton adjutant, Frank E Phillips colonel commanding; First Battalion of 1st Regiment, Wm A Day maj, T B Carrington adjutant; meetings called on order.

Garden of the Gods Company No 2 U R K of P—business meeting 1st Tuesday night of each month at K of P Hall; Alexander Reibschaid capt, Edgar Payton rec.

Pike's Peak Company No 10, U R K of P—meets in their armory, 3d floor DeGraff Bldg for drill every Monday evening; business meetings 2d Tuesday of each month; John Grant capt, R J Harter rec, 717 N Weber.

Pythian Sisters, Crystal Temple No 5—meets 2d and 4th Friday evenings of each month in K of P Hall (Colo City); Mrs May Ammerman M of R and C.

Pythian Sisters, Crystal Temple No 2—meets every Friday at 7:30 p m in K of P Hall (Manitou); Sallie Robertson M E C, Mary Columbia M of R and C.

Pythian Sisters, Hermione Temple No 1—meets in K of P Hall 1st, 3d and 4th Wednesday at 2:30 p m, and 2d Tuesday at 7:30 p m; Mrs Geneva Pearce P S, Willa Thompson fin sec, Emma James M of R and C.

Pythian Sisters, Sublime Temple No 53—meets in K of P Hall every Thursday at 2:30 p m, except the Thursday following the 4th Tuesday, then in the evening; Mrs Florence Benson M E C, Mrs B McReynolds M of R and C.

Pleasant Home Lodge No 6 (colored)—meets 1st and 3d Wednesdays 8 p m at 124 Huerfano; J T Craig C C, B P McRae sec.

LADIES OF THE MACCABEES.

Meet in K of P Hall 2d and 4th Tuesdays at 2:30 p m; Mrs Mary Morris P C, Laura D Fox L C, Laura D Johnson R K, Ella D Kelly F A, Mary Smith sergeant, Sarah Grass sentinel.

LOYAL ORDER OF MOOSE.

Colorado Springs Lodge No 244—meets every Thursday evening at 8 p m; F A Smith sec.

MASONIC.

Masonic Temple—9 N Nevada ave. Past Masters' Association of El Paso County—meets every 1st Saturday; E M Lotz pres, J J Eubank 1st v-pres, J J Greenlee 2d v-pres, John McCoach treas, J P Madden sec.

Colorado City Lodge No 76, A F & A M—meets in Masonic Hall (Colo City) on 2d and 4th Thursday evenings of each month; Benjamin Rolli, W M, C F Clark S W, E C McKnight J W, C M Sherman treas, M F Burrell sec, J E Falk S D, O W Stewart J D, Herbert Riddle S S; J D Wilson J S, Frank Drew tyler.

El Paso Lodge No 13, A F & A M—meets 2d and 4th Friday evenings each month in Masonic Temple; Wm A Campbell W M, L P Lawton S W, C W Igo J W, L A Puffer treas, E S Cohen sec, C S McCreery marshal, C C Skinner S D A R Crane J D, W S Hamilton, S S, E G Brinkworth J S, T M Butner tyler.

Manitou Lodge No 68, A F & A M—meets 1st and 3d Friday evenings of each month in Masonic Hall (Manitou); F T Wellington W M, Raymond Hilligoss S W, S F Francis J W, H M Ogilbee treas, E M Lotz sec, E L Benton S D, C P Goerke J D, H B Snyder S S, A L Hubbard J S H M Ward tyler.

Tejon Lodge No 104, A F & A M—meets 1st and 3d Monday evenings; W L Whitbeck W M, R D Sims S W, J C Campbell J W, E P Hufferd treas, J P Madden sec, T J Morse S D, W V Sims J D, O R Gillette S S, G W Eitz J S, A C Clark tyler.

Colorado Springs Chapter No 6, R A M—meets 2d and 4th Tuesdays each month; F W Tompkins H P, O E Hemenway king, R D Sims scribe, L A Puffer treas, E S Cohen sec, W P Woodside sentinel.

Pike's Peak Commandery No 6, K

T—meets 1st and 3d Thursday evenings each month; A B Noxon E C, H B Hoffman G, J P Barnes C G, F M Barker S W, F K Ashworth J W, W S Morris prelate, F G Hayner treas, C B Campbell rec, J S Fletcher S B, J A Himebaugh W, E M Lotz sentinel.

Zabud Council No 8, R and S M—meets first Tuesday evening each month; F W Tompkins T I M, A J Lawton D M, J G Deru C of W, E J Eaton treas, E S Cohen rec, M F Burrell C of the G, F G Hayner C of C, W A Campbell S, D F Law sentinel.

Centennial Chapter No 58, O E S—meets in Masonic Temple 1st and 3d Wednesdays of each month; Mrs J A Siegel W M, C F Rickey W P, Mrs Selma McDermid A M, Mrs L M Carson sec, Mrs Minnie Van Gorder treas, Mrs C F Shideler C, Mrs Eveline St Clair A C, Mrs Anna Brenner Warder, Mrs M I Lonergan chaplain.

Glen Eyrie Chapter No 8, O E S—meets in Masonic Hall (Colo City) 1st and 3d Thursdays of each month; Mrs Lulu Oren W M, G W Beavers W P, Mrs Mamie Thorpe A M, Mrs O J Smith sec, Mrs Lucie Irvin treas, Mrs Della Taylor C, Mrs Mabel Hemenway A C, Mrs Gertrude Pack warder, Mrs Hannah Dunn chaplain.

Ruxton Chapter No 10, O E S—meets 2d and 4th Friday evenings of each month in Masonic Hall (Manitou); Mrs L A Escher W M, C P Goerke W P, Mrs May Francisco A M, E M Lotz sec, W D Sawin treas, Mrs E M Lotz C, Mrs Laura Jackson warder, H H Grafton chaplain.

MASONIC (COLORED)

Hall 124 E Huerfano. Pike's Peak Lodge No 5, A F & A M—meets 1st and 3d Tuesday evenings; Wm Lee W M, D A Bennett sec.

Elizabeth Chapter No 14, O E S—meets 1st and 3d Thursdays of each month; Mrs Dora Manly W M, Mrs Maggie Carter sec.

UNITED BROTHERHOOD OF FRIENDSHIP.

Joshua Lodge No 2—meets 2d and 4th Mondays 124 E Huerfano at 8 p

m; G M Duncan W M, H C Davis sec.

MODERN BROTHERHOOD OF AMERICA.

Colorado Springs Lodge No 1077—meets every Monday 7:30 p m at 20 E Pike's Peak ave; O A Blades pres, Robt A Hart sec, office 118 E Cucharas.

MODERN WOODMEN OF AMERICA.

Colorado City Camp No 7161—meets 2d, 3d and 4th Tuesdays of each month in K of P Hall (Colo City); W F Sweikhardt C, Frank Drew banker, Wm Lushinsky clerk.

Colorado Springs Camp No 7226—meets every Wednesday at 18½ E Pike's Peak ave at 8 p m; C A Howland consul, E W Marshall banker, J D Charlton clerk.

Sunshine Camp No 8790—meets every Friday evening in Odd Fellows Hall; A P Martin C, H G Schif clerk.

NATIONAL PROTECTIVE LEGION.

Columbine Legion No 2025—meets 2d and 4th Monday evenings in Caledonian Hall; F A Colton pres, Lulu M Lauterman sec, J R Weymar treas.

NATIONAL UNION.

Centennial Council No 423—meets in room 213 Mining Sxchange Bldg every 3d Thursday evening of each month; D S Way sec.

ROYAL ARCANUM.

Eldorado Council No 1114—meets in Caledonian Hall 2d and 4th Wednesdays of each month at 8 p m; F A Prior regent, A E Nydegger sec, A J Boland collector.

ROYAL LEAGUE.

Colorado Springs Council No 284—meets 1st and 3d Fridays in K of P Hall at 8 p m; C H Barnes archon, A J Boland scribe.

ROYAL NEIGHBORS OF AMERICA.

Golden Rod Camp No 2320—meets 2d and 4th Tuesdays in M W of A Hall at 8 p m; Mrs Fannie M Richel oracle, Mrs Katherine Jack recorder, Mrs Dollie Van Tilborg receiver.

Woodbine Camp No 2326—meets 1st Tuesday of each month in K of P

Hall (Colo City) at 7:30 p m and 3d Tuesday at 2:30 p m; Mrs Harriet Henderson oracle, Mrs May H Ammerman rec, Mrs Mary Hitchings receiver.

SISTERS OF THE MYSTERIOUS TEMPLE (COLORED).

Foster Temple No 2—meets 1st and 3d Mondays at 124 E Huerfano 8 p m; Mrs W Hall W P, Mrs Marguerite Lamb sec.

Victoria Temple No 6—meets 2d and 4th Fridays at 124 E Huerfano 8 p m; Mrs J Henderson W P, Mrs I H Bratton sec, 623 Maple.

WOODMEN OF THE WORLD—PACIFIC JURISDICTION.

Colorado Springs Camp No 416—meets every Friday 8 p m in Majestic Hall; J G Scott C C, M E Gilbert clerk.

Pike's Peak Camp No 5—meets every Tuesday at 7:30 p m in Robbins Hall; O A Blades clerk.

Colorado City Camp No 485—meets every Friday evening in W O W Hall (Colo City); O E Thrasher C C, C B Myles clerk.

WOMEN OF WOODCRAFT.

Colorado Springs Circle No 652—meets 2d and 4th Mondays 8 p m in W O W Hall; Mrs Margaret Anderson G N, Mrs Zella Shumate sec.

El Paso Circle No 310—meets every Thursday at 8 p m in W O W Hall; Mrs Bertha Carnahan G N, Marie Paster clerk.

Pike's Peak Circle No 243—meets every Tuesday evening in W O W Hall (Colo City); Mrs Minnie E Seavey G N, Mrs Clara M Bell clerk.

STREET RAILWAYS.

See Street Railways, Classified Dept.

THEATRES, OPERA HOUSES, ETC.

See Theatres, etc, Classified Dept.

TRADE ORGANIZATIONS, COMMERCIAL BODIES, ETC.

Chamber of Commerce (Colo City) J B Stephen pres, G F Geiger sec.

Retail Grocers' and Butchers' Association—Alta Vista Hotel; O W Ward pres, John Ferguson sec, F M Counts treas.

WATER COMPANIES.

Colorado City Water Co—424½ Colorado ave; Anthony Bott pres, J P Jackson sec.

**Do Not
Lend
Your
Directory**

**The R. L. POLK
DIRECTORY CO'S
Colorado Springs, Colorado City
and Manitou
DIRECTORY**

Vol.

1911

VIII

STREET AND HOUSEHOLDERS' GUIDE

The arrangement of this Street and Householders' Guide is copyrighted by R. L. Polk Directory Co. All Rights Reserved.

ACEQUIA—runs northeast from Limite to Center, thence north to Monument; first north of Bijou.
416 Gordon James.

ADAMS (Colorado City)—runs west from Fifth to Sixth; first north of Broadway.

ADAMS CROSSING (Manitou)—at east end of Manitou ave, at the intersection of Fountain Creek.

ADELAIDE PLACE (Pike's Addn)—runs south from 207 W St Vrain; first east of Pine.
323 W T Davidson.
329 R S Madole.
332 F M Peterson.
334 Charles Henningson.
335 J B Boley.
339 Mrs Emily Borgh.
401 Wm Hall.
404 Mary J Lewis.
406 Vacant.
408 C M Hammond.
411 Vacant.

412 Frederick Christian.
415 Mrs Lena Johnson.
416 Henry Finnegan.
423 Mrs O M Montgomery.

AGATE (Colorado City)—runs north from Manitou av to El Paso boul; first west of Red Rock av.

ALAMO AV (Ivywild)—runs south from intersection of S Cascade av and Cheyenne boul to Cheyenne av.
1819 Vacant.
1830 G E Swanson.
1903 Mrs J W Robbins.

ALAMOSA (Addn No 5)—runs from Boulder to Cache la Poudre; first west of Cascade av.

ALDER (Broadmoor)—runs east from Ninth to Eleventh; first south of Pine av.

ALSACE WAY—runs south from 425 Cheyenne rd to Cheyenne creek.
10 Vacant.
12 S M Wood.

ANTELOPE PATH (Manitou)—

W. CHICK GROCERIES, FRUITS, FRESH MEATS
Satisfaction Guaranteed in All Lines Handled
401 South Tejon Street Phone Main 954

Phone 13
For the
Prompt Plumbers
Phone 13

BARNES-STEPHENS PLUMBING & HEATING COMPANY
 208 NORTH TEJON

runs east from Deer Path av to South Path; first south of C M Ry.
AQUA AV—Name changed to Boulder and Manitou boul.
ARAPAHO PLACE (Manitou)—runs southwest from Manitou av to Central av; fourth east of D & R G Depot.
ARCADIA—runs north from High to Platte av, from Monument to Cache la Poudre, from Yampa to Uintah, and south from Fountain to C & S Ry; tenth east of Cascade av.
 209 J E Thornton.
 " L L Sutton.
 227 E J Wirtz.
 231 Vacant.
 232 L C Moore.
 716 A D Joseph.
 720 M S Lewis.
 811 E M Harner.
 812 Mrs L E Sloane.
 814 Harry Duckett.
 815 G W Dawes.
 819 Mrs C C White.
 825 W J Herb.
 1007 J M Vittetoe.
 1008 Vacant.
 1022 Christian Kyar.
 1025 C A Nettleton.
 1029 D N Bell.
 1033 R C Smith.
 1103 H M Ragle.
 1107 C E Carlson.
 1112 D S Way.
 1115 E E Stainsky.
 1116 W H Aitken.
 1126 Vacant.
 1131 Luella A Hall.
 1135 J C Crumley.
ARCH (Colorado City)—runs south from south end of Third to South boul; ninth west of Sheldon av.
ARENSDALE—lies west of Colo City; bet car line and Garden of The Gods.
ARLINGTON—name changed to Franklin.
ARMSTRONG AV (West Colorado Springs Addn)—runs west from Seventeenth to E Third; fifth north of Colorado av.
 1704 J A Ryan.
 1834 C E Getts.
 1904 Bartholomew O'Brien.
 1928 George Smith.
 1938 Mrs M C Dutton.
 2004 A K Shantz.
 2018 J J Moore.
 2022 H C Kinsman.
 2026 L E Smith.
 2028 Vacant.
 2034 W D Lewis.
 2038 A A Hansman.
 2102 J C Hammer.
 2106 Mrs F A Baker.
 2108 Mary Kurrle.
ASH (West Colorado Springs Addn No 1)—runs northwest from Sixteenth to Eighteenth; sixth north of Colorado av.
 1612 R H Park.
 1617 Hans Hansen.
 1713 Mrs J C Stark.
ASH (Colorado City)—runs south from Main to Wheeler av; third west of Sheldon av.
ASTORIA—name changed to Columbia.
ATLANTIC (Sweet's Subdivision)—runs north from Rio Grande to Moreno av; fourth west of Cascade av.
AUDLEY PLACE—name changed to Uintah st.
AUSTIN AV (Nob Hill)—runs east from Main; tenth north of E Pike's Peak av.
AUSTIN BLUFFS—2 miles of city limit.
BALTIC (Sweet's Sub-div)—runs from Moreno av to Rio Grande and from D & R G R R to Mill; third west of Cascade av.
 606 Rice Hayden.
 607 Mrs Rosie Carter.
 609 Mrs Ada Williams.
 610 Henry Sells.
 612 Frederick Marshall.
 613 Mrs M S Aleshire.
 615 Vacant.
 616 Frank Curtis.
 617 Vacant.
 619 M E Rockwell.
 620 A D Gregg.
 621 Mrs M R Rockwell.
 906 Mrs S M Mantor.
 915 G A Halley.
 919 Wm Lyons.
 922 J P Ahnstrom.
 925 F J Yount.

G. S. Barnes & Son III E. Pike's Peak Avenue
 BUILDERS AND SHELF HARDWARE Phone Main 60

Central Business College
 18-20 S. TEJON Telephone 1745 F. C. ONSTOTT, Principal
 STANDARD SYSTEMS THOROUGH COURSES COMPETENT INSTRUCTORS

931 Vacant.
 933 F C Vancil.
BARR'S STATION (Colorado City)—1165 Colorado av.
BARSE AV (Colo City)—runs from Third to Superior; eighth north of Colorado av.
BEACON (Roswell)—runs north from Van Buren; third west of Cascade av.
 16 Mrs Nora Brennan.
 23 W S Cook.
 " T R Jewell.
 26 W J Lucas.
 102 J O Braden.
 (Rear) J L McDowell.
 107 W M Hobbs.
 109 Vacant.
 202 C R Magden.
 203 James Morrison.
 207 F W Claus.
 209 S G Gifford.
 212 Vacant.
 216 Jaco Cimino.
 219 A W Weatherby.
 220 C W Cheyne.
 222 Henry Brosso.
 228 M J Stanton.
 301 W F Adamson.
 308 W A Guzman.
 310 Rev James Cooper.
 318 John Barella.
 319 Thomas Catchpole.
 330 Roswell Union Church.
 402 Roswell School.
 415 E J Wilson.
 (Rear) Mrs Rebecca Keyes.
 501 O B Settle.
 531 J S Somarindyck.
 " E M Myers.
BEAR CREEK ROAD—runs south from Colo Midland Ry; first east of Limite.
 Hill Brick & Tile Co.
 Portland Mill.
BEAR CREEK CANON ROAD (Colo City)—runs southwest from Fifth and Broadway to Bear Creek Canon.
BEECH AV (Broadmoor)—runs southeast from Lake Circle to Broadmoor av.
 4 W F Douglas.
 " Joseph Harrison.
BELLEVUE AV—name changed to Cucharas.
BERKLEY (Roswell)—runs north from First; second west of Cascade av.
 112 W W Head.
 116 T B Schooler.
 118 Mrs Elizabeth Davis.
 206 Jenkins Tudor.
 210 W W Warner.
 211 S A Gruwell.
 224 Vacant.
 227 Mrs Mary Howell.
 228 D A Hathaway.
 306 Henry Yantis.
 314 Mrs G O Weiss.
BERKLEY PLACE—name changed to San Miguel.
BERTHA CIRCLE (Broadmoor)—runs north from Broadmoor av to Maple av; bet Fourth and Fifth.
BEVERLEY PLACE—runs south from 9 W Willamette av.
 3 Vacant.
 7 Mrs M A Lockstone.
 9 H W Wray.
 10 Herbert Gardner.
 14 Ellen T Brinley.
BIJOU, EAST—runs east from N Cascade av to El Paso and from Hancock av east to Main; second north of Pike's Peak av.
 1 Elks' Home.
 2 F B Hill.
 5 Standard Electric Co.
 7 C N Craddock.
 8 Glaskin Bros Cycle Co.
 9 Majestic Block.
 " Majestic Dancing Academy.
 " W O W Hall.
 10 Mrs Leonora Bender.
 " G L Bender.
 11 White S M Co.
 12 Mohr & Tix.
 13 Alexander Merideth.
 14 Antlers Turkish Bath.
 " C J Wenberg.
 15 Vacant.
 16 Fleming & Patterson.
 17 J W Yeomans.
 18 Caledonian Hall.
 (Rear) Fred Engel.
 19 James Howard.
 20 Mrs M R Forbush.
 (Rear) Chris Pedersen.

Colorado Springs Cycle Co.
 YALE MOTOR CYCLES
 Bicycles and Bicycle Supplies. Bicycle and Motor Repairing.
 224 N. Tejon St.

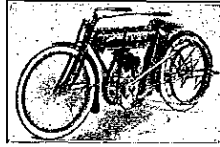

The BROWN LUMBER CO.

20 to 32 W. Vermijo Ave.
Telephone Main 102

LUMBER and PLASTERING MATERIAL
BUILDERS' HARDWARE

42 BIJ R. L. POLK DIRECTORY CO'S. 1911 BIJ

21 Alex Mackenzie.	414 Louise D Carpenter.
21½ V A Lindblom.	415 C E Rulon.
23 Ella A Zimmerman.	" C E Denman.
" Josephine Leef.	416 Stephen Armstrong.
23½ The Everhart.	417 C E Dale.
" Everhart Bldg.	418 J A Moler.
24 F H Weeks.	419 R E Dale.
25 Colo Westrumite Co.	421 D J Senters.
" Macamite P & S Co.	422 Vacant.
" McGee & McCombs.	423 Mrs V F Loomis.
105 E F Welsh.	426 C M Link.
107 J B Corrin.	427 Mrs Annie Footman.
" Corrin Bros.	(Rear) John O'Byrne.
109-111 Phelps D R and Bakery.	428 Mrs Letta Eichel.
113 Paint Supply Co.	429 J J Ryan.
115 O P Johnson.	431 L C Fyffe.
" Crews Ptg Co.	435 Joseph Dozier.
117 G W Blake.	439 H A Norton.
121 Kentucky Stables.	441 Benjamin Rosenberg.
123 El Paso Electric Garage Co.	509 Vacant.
127 C F Steinbach.	511 Cecil Hutchins.
127½ F H Couture.	514 Mrs Lillian Working.
129 Int'l Dry Farming Congress.	516 J F Castleberry.
131 Bijou St Cafeteria.	517 Wm McDaniels.
206 Y M C A.	518 Anna Oscar.
219 Wm Hayden.	519 Mrs Mondella Wheeler.
221 F E Loshbough.	520 F J Knapp.
223 Vacant.	521 F E Bartley.
225 Mrs M P Woods.	523 W H Jackman.
303 F F Fry.	524 E C Little.
306 Mrs C C Carroll.	528 J F Kamber.
309 Charles Makepeace.	529 Mrs J E Stewart.
311 Mrs A E Perkins.	531 Mrs M A Smith.
313 D E Wood.	532 F T Sanders.
" E J Beranek.	535 J S Hudson.
316 F C Locklin.	536 Adam Schwill.
319 Dr F P Wells.	537 Mrs Eliza Stuart.
320 C A Hibbard.	542 C F Anderson.
321 Anna D Belzer.	544 J H Williams.
" G H Ewing.	" W B Smith.
323 E E Hale.	548 G H Stone.
324 W M Clark.	550 A E Hayes.
" Mrs Sarah Dorsey.	552 W H Gowdy.
326 George Sleeman.	(Rear) Mrs M F Killeen.
327 M P Yates.	556 Nels Hayden.
328 C A Schlotter.	560 E D Durfee.
329 Vacant.	BIJOU, WEST—runs west from N
330 Frederick Priebe.	Cascade av to Limite; second north
" James O'Brien.	of Pike's Peak av.
408 Kate A Ervin.	14 Mrs Julia Braun.
409 Mrs Minna Twitty.	15 Pearl Laundry Co.
" Simmie Twitty.	16 Vacant.
411 George Mason.	24 Mrs Kate Spohn.
" S A O'Donnell.	25 Vacant.

B. BENTON Cabinet & Job Work

MY PRICES ARE THE LOWEST 116 Exchange Place Phone Red 233

Candies, Cakes, Ice Cream, Dainty Lunches MUETH'S 26 N. Tejon Street

Where Quality is the First Consideration

BIJ STREET AND HOUSEHOLDER'S GUIDE BOU 43

27 Helen C Miller.	517 C V Lockwood.
28 Mrs K C Spohn.	519 S P Winger.
34 Mrs Jessie Brown.	523 J A Philow.
36 Nellie S Ryan.	525 I E Phillips.
40 W A Cable.	528 Mrs Louise Wiator.
— Monument Valley Park.	530 E H Thornton.
218 F A Bradburn.	531 C F Silver.
219 J A Sauer.	532 Lydia A Mitchell.
231 Samuel Fitzpatrick.	(Rear) Vacant.
301 G F Romig.	604 J W Wilson.
302 J C Teilborg.	607 F W Siegel.
303 C F Truniger.	610 Mrs M E Newell.
309 L K Johnson.	620 Oscar Wood.
311 W G Lewis.	720 Stephen Bertoiotti.
313 R E Pepper.	724 Mrs B N Bailey.
315 T J Mahoney.	832 W L Morrow.
316 Mrs Lida Peerman.	" Williamites Church.
317 Bridget McCue.	BLANCO (Portland Heights
318 Mrs F B Watt.	Addn)—Two blocks north of the west
319 Arthur Taylor.	end of Costilla.
321 Edward Grant.	BLUFF—name changed to Cooper
322 Mrs P E Shobie.	av.
323 S Z Mandel.	BLUFF AV (Manitou) — runs
324 E C Harper.	southwest from Prospect to Ruxton
331 J C Hass & Co.	av; first north of Brook.
332 P D McCartin.	BOTT AV (Colorado City) —
402 W W Hurin.	runs west from Chestnut five blocks;
402½ Carl Lepina.	fourth south of Main.
403 Swedish Evam Luth Church.	BOULDER, EAST—runs east from
404 P W Toohy.	N Cascade av to city limits; fourth
405 J J Blohm.	north of Pike's Peak av.
407 Mrs Mary Goldsmith.	2 C T Wilder.
410 F A Bartholomew.	10 E S Craig.
411 D L Murray.	14 Mrs Ellen Burke.
414 J C O'Connor.	15 First Church of Christ Scien-
415 E L Barbee.	tist.
418 J S Dearing.	16 E E Robinson.
419 W S Betts.	19 Mrs Helen Wildman.
421 Vacant.	21 Lizzie A Duncan.
422 Harry Hutchinson.	23 H L Nichols.
423 A E Lesley.	28 E W Giddings.
426 Mrs Sadie Galvin.	108 F J Campbell.
430 Vacant.	111 E H Bourne.
431 C A George.	115 T L Stantey.
432 Murray's Bijou Pharmacy.	116 Harvey Edwards.
501 F B Brockman.	" C A Crane.
505 Mrs Sophia Long.	" C S Ogilvy.
509 G H Smith.	117 E W Moody.
510 W T Taylor.	119 Mrs A L Newell.
513 L E Derr.	120 J O Hanna.
" W C Lewis.	121 E L Bennett.
515 W L Mitchell.	126 First M E Church.
516 John Ferguson.	314 J M Cox.
" H A Wattson.	317 Swedish Evang Free Church.

San Luis Valley Irrigated Land Sellers
HAIGLER REALTY CO.

Offices 1-2-3-6-8 Barnes Building 113 1-2 E. Pike's Peak Avenue

The Emporium.

Most Complete Stock
CHINAWARE

110 South Tejon Street *Prices That Save Money*

44 BOU R. L. POLK DIRECTORY CO'S. 1911 BOU

318 Mary A Fry.	706 Mrs T Z Ingersoll.
319 Rev Cornelius Andrewson.	708 Howard Cole.
320 G M Young.	710 J C Spicer.
322 J L Smith.	712 S M Ashby.
326 M J Lacey.	714 F E Gorton.
330 Vacant.	717 Mrs C E Swem.
410 I M Auld.	721 W N Caseley.
416 E W Stephens.	727 Donald Kennedy.
418 Thomas Helion.	729 G G Avery.
419 Wm Clark.	730 Vacant.
421 B H Stiers.	731 J A Kieppe.
422 W C Roche.	733 Mrs M A Scott.
423 Peter Apostolos.	(Rear) Henrietta Weirauch.
424 Vacant.	734 C W Norton.
425 Mrs L L Baney.	737 R P Johnson.
429 C A Stunderlin.	745 G S Ingersoll.
433 Mrs M A Whittington.	746 L R Smith.
501 J C Flatt.	749 Mrs A H Smith.
503 Mrs Allie Braucher.	801 R R Smith.
505 Mrs J M Crane.	805 B E Mahoney.
513 Alfred Johnson.	806 Vacant.
515 Edward Tooney.	807 Russell Hunt.
516 Mrs M S Robinson.	809 A F Honey.
517 Aaron Miller.	811 Mrs E H Peterson.
519 E N Viet.	813 P W Colwell.
601 C H Hagemeyer.	814 W P Moffatt.
602 Vacant.	815 G H Vogel.
603 C E Thomas.	818 Vacant.
604 J G Maple.	819 S W Brown.
606 J E Ellis.	822 Wm Wendt.
607 J P McDonald.	" C J Davis.
610 Perry Milligan.	823 S F Reed.
" C A Lyman.	826 Boulder St Presby Church.
611 Mrs R D Russell.	831 C W Igo.
612 P E Wyckoff.	835 C W Dillingham.
614 Mrs Marian Swanson.	837 C A Wyckoff.
615 Mrs J M Hughes.	839 R G Coffin.
(Rear) E H Ramme.	840 Columbia School.
618 Vacant.	906 C S Smith.
(Rear) Charles Johnson.	" J D Charlton.
620 Mrs Susan Martin.	909 G W Keebler.
621 W M Keen.	910 Mrs J L Boyd.
625 W C Robinson.	912 Mrs Mary Johnson.
626 J A Ward.	915 Ray Greer.
627 L L Corporan.	918 Mrs L L Kent.
629 F F Rudy.	919 W P Myer.
630 C J Kuntze.	922 J F Wright.
633 J A Vincent.	924 J E St Clair.
633½ Lemuel Doucette.	1002 T K Cell.
634 W A Lobby.	1003 E W Stanley.
635 Mrs Hannah Grier.	1006 R M Grimble.
637 P E Landmesser.	1010 G R Allen.
640 J F Newman.	1015 J C Schwartz.
" Frederick Herman.	1018 Mrs J J Wilbur.
701 Mrs S B Barber.	1020 W C Blount.

Lumber, Sash, Doors, etc. Planing Mill in Connection
Crissey & Fowler Lumber Co.
117-123 W. Vermijo Avenue Telephone Main 101

Kaufman's
EVERYTHING FOR EVERYBODY

THE STORE
that Satisfies
Phone Main 140

BOU STREET AND HOUSEHOLDER'S GUIDE BUS 45

1023 Vacant.	18 Orvilla Spangler.
1025 H M Kingslover.	23 J L Schaefer.
1031 B L Bowers.	24 Mrs Ella Johnson.
1035 Jacob Bowers.	" Carl Stubenrauch.
1039 H M Vandervoort.	27 C E Cox.
(Rear) J M Alter.	28 C E Ballard.
1103 Mrs M M Skinner.	30 J E Miller.
1201 O O Ericson.	31 Moses Clampit.
1205 Vacant.	36 W J Benn.
1211 Mrs Anna Johnson.	40 James Cromwell.
1217 D F Coffel	BOULDED PLACE—name changed to Boulder st.
1221 R E Rose.	BOULEVARD—(Sec Manitou Boule- vard.)
1223 P W Toohey.	BREWSTER (Roswell City Addn)— runs from Holly to Elm; sixth west of D & R G R R.
1227 W H Michael.	BRISTOL—name changed to Monu- ment.
1309 W H Shoup.	BROADMOOR—three miles south- west of city on Cheyenne road.
1319 Mrs R A DeBaun	BROADMOOR AV (Broadmoor) — runs northeast from Mountain av to Eighth.
1420 Bethel Hospital.	Mrs H D Anderson. C A Baldwin. W M Rondol.
BOULDER WEST—runs west from N Cascade av to Chestnut; fourth north of Pike's Peak av.	BROADWAY (Colo City) — runs west from Chestnut to Sixth; first south of Main.
9 Mrs C L Trowbridge.	BROOK (Manitou)—runs north from Ruxton av to Prospect; third west of Manitou av.
11 T F McCaffery.	BROOKSIDE—All that territory ly- ing bet Tejon and Nevada av; twelve blocks south of Pike's Peak av.
17 Swedish Baptist Church.	BUENA VENTURA EAST (D Russ Wood Addn)—runs from N Cascade av east to Tejon and from Wahsatch av east to Corona; fifteenth north of Pike's Peak av.
(Rear) Mrs Matilda Person.	BUENA VENTURA ST, WEST— runs from N Cascade av west to Wood av; fifteenth north of Pike's Peak av.
19 W B Clark.	17 D V Donaldson.
219 Vacant.	18 C R Manning.
314 J W Smythe.	22 C T Lowndes.
423 G M Elstun	23 Vacant.
425 Clarence Reed.	514 O L Anderson.
514 W M Hoyne.	BUSCH AV (Colorado City) — runs west from Chestnut to Sixth; third south of Main.
516 N E Brimhall.	
(Rear) Mrs H R Chase.	
519 C E Radford.	
520 G R Berglund.	
540 C L Bonham.	
546 Vacant.	
604 R A Akin.	
606 Vacant.	
BOULDER COURT—runs south from 17 Boulder Crescent.	
9 W B Price.	
12 Luther Cochran.	
15 G S Maxwell.	
16 Mrs L M Cary.	
19 Mrs M B Stephens.	
20 Mrs K D Skinner.	
BOULDER CRESCENT (Addn No 5)—runs from N Cascade av to Sierra Madre; fourth north of Pike's Peak av.	
6 Robert Waugh.	
6½ O S Hinton.	
10 F E Johnson.	
11 H P Robison.	
17 J H Goff.	

**The Hyde
Paper Co.**



Printers' Supplies

100-102 S. Victoria Avenue
Pueblo, Colo.

ALEX. MACKENZIE

Merchant Tailor

21 E. Bijou Street
Telephone Main 1193

46 CAB R. L. POLK DIRECTORY CO'S. 1911 CAC

CABLE—name changed to Cooper av.
CACHE LA POUUDRE, EAST (Addn No 1)—runs from N Cascade av east to Institute, and from Custer av east to Main; ninth north of Pike's Peak av.
 Coburn Library.
 9 Ernest Brehout.
 10 Perkins Hall.
 15 Mrs L A Anderson.
 16 Palmer Hall.
 105 John Ambler.
 (Rear) F L Corke.
 107 John Pedersen.
 109 S W Reade.
 115 A L Mowry.
 126 San Luis School.
 217 Vacant.
 218 Mrs H W Brady.
 224 G B Tripp.
 232 H G Avery.
 306 C H Tanered.
 310 J F Lilly.
 311 B A Briggs.
 315 Mrs Eliza Postlethwaite.
 316 W H Clotworthy.
 317 W H Tucker.
 318 W P Cobb.
 (Rear) Joseph Sandvall.
 320 Joseph Sandvall.
 321 J H Weigert.
 322 H L Littell.
 326 C V Potts.
 " Dales Wilson.
 328 C R Dailey.
 329 R C Hill.
 330 C M Hobbs.
 411 E H Watson.
 415 Mrs Emelia Nolte.
 416 Vacant.
 417 Mrs E R Barr.
 418 R E Clarke.
 422 C F DeRusha.
 426 Mrs I E Keener.
 508 H H McCoombs.
 511 Vacant.
 512 C T Sheldon.
 524 Vacant.
 602 H C Bower.
 604 J H Hart.
 606 A W Brown.
 606½ J O Erney.
 608 Vacant.
 612 D R Compton.
 613 Mrs Clemens Wortman.
 614 E E Scott.
 616 W R Ames.
 620 W O Macy.
 622 Cleveland Van Duyen.
 710 Vacant.
 714 F D Witt.
 716 J S Drummond.
 717 F W Waters.
 718 J G Hoagland.
 719 S H Moss.
 722 T L Steele.
 734 Mrs F M Spiess.
 735 Vacant.
 738 J C Petersen.
 741 J F Mullaney.
 745 W I Manchester.
 746 Mrs A I Snider.
 747 Frank Tucker.
 750 J M Long.
 801 J H Ketchum.
 802 W W Gail.
 805 L W Critz.
 806 J J Joyner.
 811 G W Sheff.
 812 T M Butner.
 815 R C Kenney.
 816 J N Humble.
 818 Vacant.
 819 Mrs E V Riggs.
 823 C O Holinquest.
 824 G E Swan.
 827 Jennie Sherman.
 828 W A Peterson.
 (Rear) Mrs Mary Ballou.
 829 E W Riggs.
 830 John Longfield.
 833 B F Miller.
 834 S A Cree.
 835 Vacant.
 840 E B Birkeland.
 841 W G Dodds.
 843 George Knowies.
 844 M P Hartz.
 847 George Knowles.
 1004 Vacant.
 1010 Arthur Boicourt.
 1018 R E Sweeney.
 1022 W L Warren.
 1028 L E Parr.
CACHE LA POUUDRE WEST—runs west from N Cascade av to Monument Creek; ninth north of Pike's Peak av.
 16 Haverman Hall.

Paul Auto Co. 22-24 N. Nevada Ave. Telephone 2214
 For High Grade Oil, Gasoline and Supplies

C.S. Multigraphing Co.

420 Exch. Nat'l Bank Bldg. Phone Main 742

ORIGINAL
TYPEWRITTEN
LETTERS IN
QUANTITIES

CAH STREET AND HOUSEHOLDER'S GUIDE CAS 47

23 Students Boarding Club.
 27 A C Pearson.
 30 Mrs S H Pickett.
 41 Clarence Carpenter.
 44 Wolcott Observatory.
CAHNS PLACE—name changed to Monument.
CALVERT AV (Colorado City)—runs south from Broadway to South boul; bet Pine and Arch.
CAMERON AV (Schull's Subdivision)—runs west from Conejos; tenth south of Pike's Peak av.
 302 F M Standlee.
 306 C W Platner.
 307 Mrs Mary E Rowan.
 308 Vacant.
 309 Tony Donatel.
 310 Mrs Elizabeth Tipton.
 311 E L Mansfield.
 314 Vacant.
 315 J A Crawford.
 316 J T Coppedge.
 317 M M Cunningham.
 318 Vacant.
 322 Andrew Olson.
 332 J W Price.
CAMP HARDING—1613 W Cheyenne.
CAMPO—name changed to Twelfth
CANON AV (Manitou)—runs north from Manitou av, one-fourth mile west of D & R G Depot.
CANON BOULEVARD (Manitou)—runs north from west end of El Paso boul to limits.
CANON CITY ROAD—runs southeast from S Nevada av at intersection of Ivywild and Lihue.
CAPITOL HILL (Manitou)—two blocks west of junction of Ruxton and Manitou avs.
CAPITOL HILL AV (Manitou)—runs from Prospect through Capitol Hill; first north of Ruxton av.
CAPITOL HILL PLACE (Manitou)—bet Ruxton av and Capitol Hill av, 1 block east of Brook av.
CARAMILLO, EAST—runs east from N Cascade av to El Paso; sixteenth north of Pike's Peak av.
 14 J E McIntyre.
 17 H L Heines.
 18 Mrs Margaret Harvey.
 21 Vacant.
 22 Mrs E S Chase.
 110 Manfred Allen.
 111 C O Koon.
 115 C O Koon.
 116 Mrs Delia Murray.
 118 W C Frost.
 312 Vacant.
 314 F L Morgan.
 317 Vacant.
 318 J H Gillilan.
 319 Mrs M J Gross.
 320 Mrs A A Bowers.
 323 E K Fowler.
 324 Mrs M N Vance.
 325 R S Grant.
 403 A B Cole.
 405 G W Whitaker.
 409 Wm Wooden.
 411 S H Roone.
 415 T J Middle.
 417 Vacant.
 421 Mrs M B Shepherd.
 425 A S Gill.
 427 J W Dickey.
 501 J I Young.
 512 J H Ottow.
 515 Riley Cass.
 515 W H Green.
CARAMILLO, WEST—runs west from N Cascade av to Parker; sixteenth north of Pike's Peak av.
 20 S J Warren.
 30 E W Kent.
 513 Vacant.
 720 J N Williams.
CARPENTERS' ALLEY—runs from Pike's Peak av north to Kiowa; bet Nevada av and Weber.
 13 George Alter jr.
 14 E P Alter.
 15 Peter Schmitt.
 20 Dannevik & Currie.
 23 Clyde Mendenhall.
 " T L Crippen.
 26 T J Wright.
CASCADE AV, NORTH—divides city into east and west sections—runs from Pike's Peak av north to city limits.
 2 Earl Apartments.
 " P F Gildea.
 " W V Mullin.
 " Mrs H L Swain.
 2 Western Advertising Agency.

Ask for Original "Manitou" Table Water
 & Ginger Champagne
 The Manitou Mineral Springs Co. Absolutely Natural and Pure Beware of Substitutes

Chris Pedersen Contractor and Builder

Rear 20 E. Bijou Tel. Main 1639

48 CAS R. L. POLK DIRECTORY CO'S. 1911 CAS

7	Vacant.	531	F D Smith.
9	F B Bryant.	532	V E Rouse.
"	City Package Delivery.	601	Daniel Duncan.
11	G S Whitley.	605	J R Bischoff.
13	Vacant.	610	Vacant.
15	Vacant.	611	J D Leigh.
17	Shields-Morley Gro Co.	(Rear)	E C Lipscomb.
21	Wolf & Frost.	615	Mrs L B Taylor.
22	S I Altmon.	619	T P Sanderson.
29	Shaw's Toilet Parlors.	620	Mrs R J Lowe.
31	C E Emery.	621	Vacant.
106	B P Anderson.	625	A T Jones.
113	A R Smith.	630	Mrs A C Scudder.
115	Cascade Auto & Supply Co	631	Vacant.
116	C H Pratt.	707	Vacant.
119	Von Lackum View Co.	712	J D Nifong.
120	Alta Vista Hotel.	715	L T Gray.
"	Alta Vista Hotel Co.	719	Vacant.
122	Marksheffel Motor Co.	720	F D Pastorius.
126	Hallett & Baker Und Co.	725	D P Mayhew.
"	T N Chapman.	730	I C Maynard.
202	Mrs K H Barnes.	805	Wm Strieby.
208	Patrick O'Brien.	808	Mrs E C Goddard.
211	Arthur Lading.	812	T M Marbourg.
"	Charles Pemberton.	815	Vacant.
215	S S Childs.	817	W A Dierolf.
"	C C Phillips.	"	G B Gilbert.
216	Mrs M E Miller.	818	C F Gardiner.
218	Vacant.	825	S H Dorsey.
219	Mathilda Erickson.	827	Vacant.
220	R J Lane.	831	Delta Phi Theta.
221	J S Willard.	832	J A Hayes.
227	I K Johanson.	"	Colorado College.
228	Mrs A L Dye.	"	Hagerman Hall.
306	Mrs M E Van Auken.	"	Cutler Academy.
312	E G Perkins.	1106	C B Peabody.
318	Mrs C H Kennedy.	1112	T M Rhett.
319	P J Ryan.	1122	Phi Gamma Delta Fraternity.
320	Mrs E E Baty.	1123	Dorothy D Weston.
405	G M Taylor.	1130	J B Cralle.
409	H E Pastorius.	1131	W C Sturgis.
410	H L Center.	1205	Mrs J T Tutt
415	C S Pastorius.	1206	G C Holden.
420	D F Carpenter.	1215	C L Tutt.
423	Henry McAllister.	1221	Mrs Josephine Pulitzer.
431	H G Lunt.	1222	G B Webb.
505	Mrs K T Hobson.	1230	Vacant.
506	R E Steele.	1231	W W Williams.
514	Vacant.	1232	Vacant.
516	G C Knox.	1305	M B Morton.
518	J F Flynn.	1308	W M Hager.
521	J McK Ferriday.	1325	W F Richards.
522	W E Kersten.	"	T C Pease.
524	A E Smith.	1332	Mrs Roberta Babcock.
528	J O Snyder.	1404	Peter McKenna.

THE WATERMAN PRESS Main 1154
112 EAST CUCHARRAS STREET 5 PRINTED THIS DIRECTORY

Burgess FINE TEAS and COFFEES

112-114 N. Tejon Street

CAS STREET AND HOUSEHOLDER'S GUIDE CAS 49

1415	L E Curtis.	2825	W H Kueck.
1421	James Owen.	2901	V H Adams.
1427	R W Shapleigh.	CASCADE AV, SOUTH—divides the city east and west; runs from Pike's Peak av south to city limits.	
1435	Henry LeB Wills.	—	Antlers Hotel.
1510	M J Griffin.	—	Mrs H R Crooks.
1515	W K Jewett.	—	Antlers Barber shop.
1524	W A Otis.	—	W S Austin.
1530	Mrs L M Shields.	7	John Neaderhouser.
1611	Nicholas Marr.	7 1/2	J H Perkins.
1615	R S Brownlee.	9	F D Dentan.
1619	Albertine Wales.	11	Colo Turquoise Co.
1623	W C Lyons.	13	F A Sperry.
1710	Vera Lindsay.	13 1/2	Salvation Army Hall.
1715	Vacant.	15	Dodge Mfg Co.
1729	W F Greenwood.	17	Vacant.
1806	F M Woods.	(Rear)	Joslyn Typesetting Co.
1813	J H Avery.	19	Vacant.
1814	A W Haigler.	19A	Vacant.
1819	L P Guion.	21	Carrick Harness & Carriage Co
1823	C F Spangenberg.	23	W M Hillis.
1908	C C Hemming.	"	H C Loesch.
1922	E H Eyre.	25	Brimmer & Colburn.
1931	Henry Evers.	"	A B McFarland.
1932	J T Sanderson.	27	Vacant.
2006	H T Lowe.	29	Mrs Rachael Llewellyn.
2016	F C Chamberlain.	"	Nathan Golfort.
2029	Frank Cotton.	—	Hemenway Carriage Co.
2030	W T Gauss.	105	Produce Block.
2104	G F Schumm.	"	The Victor.
2106	Frank Avril.	107	Jockey Club Shoeing Shop.
2110	R J Copeland.	109	National Commission Co.
2115	J A Orr.	"	James Ramsey.
2220	P F Gildea.	"	The New Live Stock Co.
2428	A E Dawson.	111	Denney & Sommers.
"	H W Dawson.	"	Wm Norton.
2434	Mrs Eva Grimes.	111 1/2	Collins & Co.
2507	Mrs D C Montgomery.	112	Gee Gin.
2509	G W H Dewitt.	113	I J Morse.
2515	Vacant.	114	J H Sylvester & Co.
2523	T E Thomas.	115 1/2	O'Connor & Heyer.
2525	L M Weaver.	117	Manfred Allen.
2601	L J Parker.	119	Hughes Bros.
2606	George Collier.	120	The Hotel Rex.
2705	B H Tagert.	"	Mrs Pearl Chadwick.
2706	John DeMarco.	121	Rood Candy Co.
2708	A E Ford.	121 1/2	Vacant.
2721	Domenico Morelli.	122	The Smith Packing Co.
2723	J J Comisky.	123	Sharp & Cathcart.
2803	J P Rice.	(Rear)	T A Murphy.
2807	J J Young.	123A	F P Mott.
2811	L G Shideler.	125	Jacob Schmitt.
2813	W A Greening.	130	Vacant.
2817	C F Bell.		
2819	P L Dixon.		

W. CHICK GROCERIES, FRUITS, FRESH MEATS
Satisfaction Guaranteed in All Lines Handled
401 South Tejon Street Phone Main 954

Phone 13
Phone 13

For the Prompt Plumbers
BARNES-STEPHENS PLUMBING & HEATING COMPANY
 208 NORTH TEJON

50 CAS R. L. POLK DIRECTORY CO'S. 1911 CAS

132 Vacant. 132½ Hotel Kennebec. 201 City Scales. 202 Mrs R E Walker. 206 W M Harvey. 208 W A Ray. 209 Daniel Higgins. 212 J E Irving. 213 Mrs F E McReynolds. " Mrs Katharina Loesch. 214 Vacant. 216 Charles Foster. " J W Brady. 217 I E Talley. 219 Joseph Ryan. (Rear) F B Simpson. 220 C W Kinsman. 223 J M Moore. " Mrs Evelyn Hoy. 225 Frank Finegan. 226 County Jail. 301 W V Weare. 305 Mrs A M Coskey. " C R Rimmel. 306 Lincoln School. " D M Morgan. 309 W H Johnson. (Rear) Maggie Pearl. 311 Mrs Anna Stock. 313 B F Smith. 315 W T McCoun. (Rear) Mrs E A Anderson. 317 Mrs N T Clifford. (Rear) Benjamin Davies. 318 C E Elser. 319 L A Fox. 320 W R Tucker. 321 T A Murphy. 322 J W Davis. 323 G F Hendrickson. " J H Fischer. 325 Wm Poulkes. 401 J W Garrett. 407 P L Evans. 409 Cyrus Mansfield. " J T O'Connell. " Roy Stepp. 410 H S Christie. 411 Mrs Kate Straube. 414 Mrs A E Rudd. 415 Mrs Katherine Dolan. 417 Rev H I Kohler. 418 Jesse Moritz. 419 United Brethren Church.	420 Vacant. 422 Vacant. 423 F S Herbert. 424 O L Oaks. 426 C E Williams. 428 Mrs Mary Babcock. 430 Murdock McDermid. 431 W B Cather. 432 C D Fuller. 501 Adam Jones. 504 Edward Finn. 505 M W Greene. 509 Richard Griffiths. 510 F G Pickens. 511 C A Gordon. 514 F A Sperry. 518 Julius Brandt. 522 Vacant. 524 Mrs Martha Needs. 525 The Hassell Iron Wks Annex. 528 J G Dickerson. 529 South End Auto and Cache Co. 532 C P Smith. 533 Hassel Iron Wks Annex. 602 W J Jones. 603 Millicent Gaines. 609 J R Gardner. 610 Mrs M A Holmes. 613 Joseph Gibbons. 614 S D Driskell. 616 C A Bulotti. 617 D C Hamilton. 619 H L Nichols. 620 O E Winegard. 621 H C Fisher. (Rear) Tusler & Fisher. 624 Vacant. 701 J T Faulkerson. 702 Vacant. 707 Mrs K E Dennhardt. 708 C W Russell. 711 E S Matkin. 712 E M Huffman. 713 C W Blunt. 716 C H Theobald. 717 John Stagmann. 718 Vacant. 719 Mrs Mary Swanson. 720 Mrs M M Meisenbach. 722 Vacant. 723 John Wild. 724 Andrew Parks. 725 E C Lewis. 729 Peter Price.
---	---

G. S. Barnes & Son 111 E. Pike's Peak Avenue
 BUILDERS AND SHELF HARDWARE Phone Main 60

Central Business College
 18-20 S. TEJON Telephone 1745 F. C. ORSTOTT, Principal
 STANDARD SYSTEMS THOROUGH COURSES COMPETENT INSTRUCTORS

CAS STREET AND HOUSEHOLDERS GUIDE CED 51

803 H J Wood. 805 Vacant. 806 W R Van Nattan. 809 Mrs L LWhiting. " Eugene Eckerman. 810 J R Jones. 814 S D Woodhull. 815 D P McConnaughey. 817 W H Dety. 818 Mrs A C Gibson. " E J Jones. 820 Edward Minium. 821 J W Harris. " R C Rowe. 824 T L Roberson. 826 C T Betton. 827 W C Cathcart. 828 J H Booth. 831 Vacant. 902 Mrs Henrietta Troyer. 903 C R James. 904 J A Bower. 907 C D Robertson. 908 Mrs J A Jennings. 909 F H Wright. 910 N A Goodwin. 912 F F Parker. 913 C C Jackson. 915 A J Anderson. 920 G G Reed. 940 T A Hine. " Mrs S F Burgett. 944 J G Kloepfer. 1001 J R Harman. 1005 B J Lee. 1008 E T Bradley. 1009 T C Jones. 1012 Mrs T P Hughes. 1020 Mrs Matilda Kramer. 1022 J B Leonard. 1024 Wm Cunningham. 1026 Vacant. 1432 O P Jackson. 1500 Howard Masterson. 1506 R O Olmsted. 1510 W D Lumbard. 1516 John Fluhrar. 1520 E M Chandler. 1521 E H VanScoy. 1525 W C Bybee. 1550 Ivywild School. 1601 Vacant. 1605 D D Wilfley. 1609 Ivywild Chapel.	1718 M N Kraus. 1720 C P Stokes. 1721 W H West. CAVE AV (Manitou)—runs north from Spencer av to Manitou terrace; first west of Canon av. CEDAR, NORTH—runs north from High to Platte av, from Boulder to Uintah. 210 J W Hudson. 213 P R Vicary. 214 E T Mason. 217 Mrs I M Dynes. 218 J H Shumate. 221 R I Jones. 222 E P Moon. 225 Aaron Turnbow. 231 Nels Larson. 411 W M Moslander. 415 J C Tapp. 423 Gertrude Decker. 512 R A Saviers. 515 M G Campbell. 519 G M Brandt. 520 C C Osborn. 621 C J Rickerson. 711 T E Daniels. 811 H A West. 815 A A Hilton. 819 J J McLean. 823 Mrs R A Crocker. 903 R G Harrison. 905 A W Maharry. 908 W T Harris. 910 C H VanHorne. 911 R L Anderson. 913 Josiah St John. 914 N B Neiter. 917 Mrs Sarah Williams. 920 David McKee jr. (Rear) J M Judd. 922 B A McBride. 928 F C Walton. 929 W L Cole. 930 H A West. 1004 J G Shaw. 1012 Vacant. 1014 C A Penney. 1018 Mamie Glenn. 1022 O F Teschner. 1025 Vacant. 1029 Mrs Sarahetta Harrison. 1112 J C Winemiller. 1119 Mrs L E Chesmore.
---	--

Colorado Springs Cycle Co.
 YALE MOTOR CYCLES
 Bicycles and Bicycle Supplies. Bicycle and Motor Repairing.
 224 N. Tejon St.

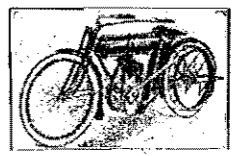

The BROWN LUMBER CO.

20 to 32 W. Vermijo Ave.
Telephone Main 102

LUMBER and PLASTERING MATERIAL
BUILDERS' HARDWARE

52 CED R. L. POLK DIRECTORY CO'S. 1911 CHE

1123 Vacant.	19 Conrad Lenz.
1124 E S Peck.	20 J G Simpson.
" Mrs H B Graves.	22 Samuel Berryman.
1127 J L Wilson.	24 S W Boyle.
CEDAR, SOUTH—runs south from	26 J L Conlon.
Costilla to C & S R R; second east	CENTRAL AV (Manitou)—runs
of Institute.	along the southern boundary of Mani-
320 C A Scott.	to.
324 Vacant.	CHEERY—name changed to Cus-
405 T E Foreman.	ter av.
407 J F Ekhoft.	CHEERY PLACE (Manitou)—
412 Mrs Jennie Warren.	runs north from Manitou av to El
419 C W Winfield.	Paso boul; first east of D & R G
420 Mrs Mattie Thompson.	Depot.
428 Church of Christ.	CHESTNUT, NORTH—runs from
510 Mrs H I Bruner.	Pike's Peak av north to Del Norte;
514 R C Hall.	sixth west of Cascade av.
519 W F Ohlson.	9 E C Tobias.
520 Mrs M J Sarver.	12 E W Gowens.
524 Vacant.	13 W P Todd.
527 Vacant.	20 Vacant.
CEDAR (Broadmoor)—runs from	22 Vacant.
Ninth to Eleventh; second south of	24 Mason Alexander.
Pine av.	26 H C Sattler.
CEDAR (Roswell City Addn)—	32 Vacant.
runs from Rock Island av west to	36 M S Frame.
Brewster.	38 J E Williams.
CEDAR AV (Colo City)—runs	104 J W McClure.
from Fourth to Fifth; tenth north of	106 F M Perkins.
Colorado av.	110 Hans Mahncke.
CENTER—runs west from D & R	111 W E Hawk.
G R R. to Spruce and from Chestnut	114 Jacob Latas.
to Acequia, bet St Vrain and Willa-	115 Harry Pierce.
mette av.	117 W T Ross.
211 Mrs F M Westland.	118 Wm Barnhardt.
213 R J Griffith.	120 J M Glimpse.
214 Mrs A V Whittier.	122 Vacant.
218 C W Smith.	123 L F Metz.
220 W W Samson.	126 Vacant.
221 Mrs E J Brandon.	126½ Vacant.
223 M H Owen.	127 H J Hawk.
309 F F Huntley.	128 J E Lantz.
311 Mrs M A Tomaszewski.	128½ Peter Pringle.
311½ Z P Martin.	132 J W Allen.
314 George Simmons.	" Walter Smith.
315 C L McCarson.	134 John Ferguson.
318 Fredonia P Piper.	" Benjamin Woodring.
CENTER (Ivywild)—runs south	206 H C Paulsen.
from Ramona av to Cheyenne av;	272 D B Brooks.
first west of S Cascade av.	214 E W Frost.
11 T B Vogt.	215 L W Richards.
15 Peter Boutellier.	218 J F Crook.
16 A C Wilson.	219 J W Temple.
(Rear) E E Conway.	222 Fred Bolier.

B. BENTON Cabinet & Job Work

MY PRICES ARE THE LOWEST 116 Exchange Place Phone Red 233

Candies, Cakes, Ice Cream, Dainty Lunches

MUETH'S 26 N. Tejon Street
Where Quality is the First Consideration

CHE STREET AND HOUSEHOLDER'S GUIDE CHE 53

223 Michael Behrman.	from intersection of Platte and Nevada
(Rear) George Duchene.	avs to intersection of St Vrain and Wah-
224 B B McBride.	satch av.
226 E J Kennedy.	110 Martin Skjoldahl.
227 A M Rivard.	112 W R Black.
230 Patrick Grace.	" High School Confectionery.
231 S S Gardner.	114 B G Hewitt.
234 G C Kincaid.	120 M P Hartz.
304 Mrs Mary Eiger.	124 W D McMahan.
308 John Smithline.	130 Mrs H R Waid.
310 Vacant.	" Robert Gale.
312 L A Turner.	202 M E Church (South.)
316 Vacant.	205 Mrs C T Wilson.
1226 E R Roach.	209 A W Beaton.
1318 Mrs G M von Lockum.	210 Rev U S Tabor.
1412 H B DeBoer.	214 H P Madsen.
1415 Rial Clay.	215 Vacant.
1416 B L Hibbard.	214 R C Bradfield.
1420 S T Stone.	(Rear) Edward Penny.
1426 J C Nycum.	220 Mrs Lavinia McCallister.
1427 G D Foote.	226 Mrs E C Adams.
1428 Vacant.	228 G E Nolte.
1436 G W Wilson.	229 Free Methodist Church.
1439 Vacant.	231 Rev W W Loomis.
1442 F M Cornell.	CHEYENNE AV (Broadmoor)—
1452 Jackson Lucas.	runs northeast from Lake Circle to
1532 J B Woodhead.	Mesa av.
1612 E B Marsh.	CHEYENNE AV (Ivywild)—runs
1617 J N Lucas.	east and west through center of Ivy-
1634 A S Hayden.	wild.
1706 Jesse Leftwich.	CHEYENNE BOULEVARD—runs
1808 G B Wilson.	northwest from S Cascade av to Strat-
1815 James Waldie.	ton Park.
1820 E E Potter.	1 Jay More.
1821 Maude E Argust.	5 C E Maddocks.
1831 J E Young.	8 J H Wilson.
1908 P N Miller.	9 F W Waechter.
1930 Vacant.	10 M H Crabtree.
2004 Elmer Pearson.	11 Vacant.
2015 Vacant.	17 G H Paul.
2103 Vacant.	21 C C Kingsolver.
2104 Wm E McCall.	24 B S Davis.
2310 F R Larsen.	25 J B Bates.
2323 Melvin Clay.	28 H B Funk.
2408 Alexander Spiers.	29 Leo Denkinger.
CHESTNUT, SOUTH—runs from	29 M G Yates.
Pike's Peak av south to C M Ry; sixth	31 John Stoveken.
west of Cascade av.	39 W J Dunne.
10 Schaal & Troup.	103 Philip Rohman.
" W W Troup.	109 W A McKinney.
13 E C McAlroy.	(Rear) Colo Spgs Min Water Co.
CHESTNUT (Colorado City)—runs	111 H S Bixby.
south from Main to South boul; fourth	200 Vacant.
west of Sheldon av.	202 Harlan LeMaistre.
CHEYENNE AV—runs northeast	301 Mrs Ella Jeanne.

San Luis Valley Irrigated Land Sellers

HAIGLER REALTY CO.

Offices 1-2-3-6-8 Barnes Building 1131-2 E. Pike's Peak Avenue

The Emporium. **CHINAWARE**
Most Complete Stock
Prices That Save Money
110 South Tejon Street

54 CHE R. L. POLK DIRECTORY CO'S. 1911 CHE

302 A E Hart.	6 S P Madeira.
305 O C Hartman.	" R P Ady.
308 Mrs Anna Hasseback.	12 F E Stewart.
312 Vacant.	14 Vacant.
324 E H Harlan.	101 Isador Polant.
326 Vacant.	(Rear) David Ripis.
418 Vacant.	103 Adeline Gillespie.
420 F H Maynard.	105 W A Shepard.
422 Mrs Flora Palmer.	" Tent Cottage Homes.
800 Mrs Birdie McKay.	106 Wm Rea.
815 W J McMichael.	" Ivywild Nursery.
908 Pleines Bros.	109 Vacant.
" Mrs Emma Pleines.	115 Vacant.
915 Vacant.	(Rear) G C Baker.
916 Charles Seaport.	122 Wm Armitage.
921 Mrs F C Haskell.	195 L O Parker.
937 F S McKay.	200 Vacant.
1400 Mary L Richardson.	201 W B Boardman.
1406 Vacant.	(Rear) Mrs E W Boardman.
1408 Vacant.	202 W M Mitchell.
1531 Mrs Belle Bass.	203 Thomas Iuman.
1608 W A Rainey.	(Rear) Vacant.
1618 A B Mertz.	204 J R Armstrong.
1619 W F Anderson.	208 J W Ross.
1622 Wm Sherwood.	209 Mrs C E Heim.
1625 I C Collins.	211 W R Willis.
1627 J R Miller.	213 S F Boyden.
1628 Mrs H E Hodges.	221 H G Frantz.
1630 R R Martin.	222 J H Bruening.
1631 Vacant.	" J B Smith.
1633 Mrs Grace Scott.	225 H C Fursman.
1800 E W Davis.	303 Emma D Littlefield.
1825 H S Clark.	307 Vacant.
CHEYENNE CANON (North)—	
runs west from Cheyenne Park.	
CHEYENNE CANON (South)—	
runs south from Cheyenne Park.	
CHEYENNE COURT (Broadmoor.)	
B C Allen.	
CHEYENNE ROAD, EAST—	
Runs east from S. Cascade av to Nevada av.	
103 Mrs Jane Kavanagh.	415 M S Beach.
107 C J Cary.	419 J W Wright.
109 D P Bigelow.	505 G M Neuer.
111 D B Mayhew.	509 Vacant.
118 Vacant.	510 Mrs C M Davenport.
119 E H Taylor.	513 Elizabeth A Davis.
124 Arthur Wight.	515 Vacant.
128 Alexander Wiley.	(Rear) Vacant.
CHEYENNE ROAD, WEST—runs	
west from S Cascade av, then south-	
west to Cheyenne boul.	
3 H H Barbee.	625 Vacant.
	631 S P Yancey.
	800 Zoological Park.
	816 Vacant.
	820 Vacant.
	905 W M Karr.
	912 Mrs D M Grant.

Lumber, Sash, Doors, etc. Planing Mill in Connection
Crissey & Fowler Lumber Co.
 117-123 W. Vermijo Avenue Telephone Main 101

Kaufman's THE STORE that Satisfies
 EVERYTHING FOR EVERYBODY Phone Main 140

CHE STREET AND HOUSEHOLDER'S GUIDE CIM 55

914 W A Peck.	15 F G Barker.
920 J L Harlan.	16 Mrs M J Kinkead.
925 J A Bacus.	20 Valentine Sargent.
930 W H Harris.	105 Vacant.
933 J T Madigan.	107 J W Day.
935 Christian Wunderlich.	110 Mrs L C Longshore.
(Rear) L J Voss.	111 Vacant.
937 C H Arkwright.	112 Mrs J A Hubbard.
Mr. Anna Huffinan.	113 Mrs W B Gollavay.
1002 James O'Malley.	114 Mrs M L Henderson.
1003 F M Kent.	115 C E Conwell.
1006 C D Dewing.	116 C H Murphy.
1010 Mazie Catner.	117 J J Love.
1016 Mrs Parmelia Powers.	" A J McCormick.
1112 J B Corrin.	118 Andrew Fraser.
1124 J H Ward.	119 Mrs Martha E McMahan.
1150 W R Wheeler.	121 J B Stevens.
" Cheyenne School.	122 Mrs. M E Whitsel.
1306 Harry Botting.	124 Cotton Wyatt.
1415 H W Rodger.	125 G O Nickel.
1417 Harry Horsfall.	" A M Scott.
1423 G C Dean.	209 J J Killian.
" F M Robbins.	210 M E Gillihan.
1510 John Hinch.	211 J A Chase.
1514 John Moffett.	212 U S Summers.
1518 W H Cadle.	215 I E Russell.
1521 Mrs I E Buttolph.	" Mrs E W Gue.
" Camp Buttolph.	217 Vacant.
1522 J V Carter.	220 M Z Ziman.
1524 H R Huffman.	(Rear) Mrs Minne Leach.
1528 W I Burt.	221 Henry Bauman.
1532 G W Rankin.	" J R Durnell.
1600 H E Benbow.	222 G A Lewis.
1606 T C Meyer.	223 H E Kirk.
1609 The Mayhurst.	225 W B Boydston.
" J J May.	226 B N Weinsheim.
1613 Camp Harding.	" Mrs C M Clancy.
" Mrs A E Harding.	228 Porter Flint.
" F A Thomas.	232 C H Dixon.
1624 M A Foster.	309 Vacant.
1702 Charles Dickens.	314 C J Barnett.
1800 H R Barkey.	" T C Woodland.
" C W Hardy.	315 J M Carson.
" B U Dodson.	319 S B Jones.
CHURCH PL. (Manitou)—runs	
north from Ruxton ac two blocks;	
second west of Manitou av.	
CIMARRON, EAST.—runs from	
S Cascade av east to Wahsatch and	
from Shook's Run east to city limits;	
fifth south of Pike's Peak av.	
9 F H Jones.	(Rear) David Beck.
11 Henry DeBrunner.	321 Mrs Louisa Armstead.
13 L C Smock.	325 W H Johnson.
	327 Mrs. Elizabeth Scott.
	331 Mrs Nancy Williams.
	503 Vacant.
	504 Vacant.
	507 Mrs M J Beall.
	508 E V McDonald.
	509 J VCox.

The Hyde Paper Co.  **Printers' Supplies**
 110288446
 100-102 S. Victoria Avenue
 Pueblo, CO. JONGEN
 PROPERTY OF PPLD

ALEX. MACKENZIE

21 E. Bijou Street
Telephone
Main 1193

Merchant Tailor

56 CIM R. L. POLK DIRECTORY CO'S, 1911 CIM

512	L A Taylor.	829	Mrs S E Parsons.
516	Joseph Triplett.	831	Vacant.
517	H J Wolverton.	835	D E Templeton.
519	L L Reed.	838	J S Richey.
526	B F McIntyre.	839	J F Welsh.
527	Vacant.	843	H K Harbaugh.
529	H B Fox.	844	Vacant.
"	Mrs Minerva Williams.	846	Mrs E M Reed.
530	Zachariah Stanback.	901	Albert Cains.
531	E E Canott.	902	G H Shearer.
535	H O Knapp.	908	T P Brokaw.
536	T D Bragg.	909	A L Mathews.
(Rear)	C A Hess.	912	C F Shelton.
537	Vacant.	914	O H Easley.
539	Mrs Elizabeth Rogers.	915	C J Kemp.
543	T B Wolverton.	918	W H Bartell.
546	H O Flynn.	924	R E Blount.
547	Vacant.	925	Edward McCluskey.
549	W H Robinson.	926	W M Castleberry.
715	J M Osburn.	932	Vacant.
720	Vacant.	934	W P Funk.
722	W E Hammond.	940	I E Fisher.
723	A E Burt.	947	F A Haninger.
724	W K Wieder.	1010	Mrs S N Woodard.
727	Henry Parks.	1011	E E Gould.
728	H L Ashbaugh.	1014	G F Eiferd.
729	Wm McMillan.	1019	E F Welsh.
730	J E Woodring.	CIMARRON, WEST--runs west from	
732	J A Goodman.	S Cascade av to Wahsatch av; fifth	
735	L E White.	south of Pike's Peak av.	
739	J B Taylor.	6	J A Houle.
743	F H Martin.	9	G C Osborne.
744	Frank Machacek.	"	E B Wieber.
745	J L Rush.	9 1/2	Johanna Doyle.
745	R C Attebery.	10	C A Grain.
746	M A Boyce.	11	J S McDonald.
748	E L Childs.	13	J O Kendrick.
750	C S Schott.	"	Mrs Margaret McKenna.
802	Vacant.	14	J J Owen.
803	E C Hammond.	15	C A Cross.
805	J J O'Connor.	16	D H Robbins.
806	W F Nitter.	17	W A Porth.
810	G S Webber.	21	Mrs M M Quinlin.
811	G A Wall.	30	The Newton Lumber & Mfg Co.
814	R M Wylie.	31	Wandell & Lowe
815	John Esch.	102	J H Schaaf.
818	Mrs A R Robbins.	103	W F Fleishman
819	Vacant.	104	City Barn (St Dept).
823	G M Hunt.	107	Vacant.
824	J A Wharton.	110	Vacant.
825	Mrs E A Main.	111	Gustave Hellin.
826	W H Rufe.	113	E J Hakes.
827	Elisha Berry.	116	S E Watson.
828	J R Truex.	117	J E Vergon.

Paul Auto Co. 22-24 N. Nevada Ave.
Telephone 2214
For High Grade Oil, Gasoline and Supplies

C.S. Multigraphing Co.

ORIGINAL
TYPEWRITTEN
LETTERS IN
QUANTITIES

420 Exch. Nat'l Bank Bldg. Phone Main 742

CIM STREET AND HOUSEHOLDER'S GUIDE COL 57

120	J H Haynes.	1024	Vacant.
124	Vacant.	1024 1/2	Mamie Crane.
126	Vacant.	1026	J L Gallagher.
128	Andrew Weil.	1027	N N Brumback.
131	The Hassell Iron Wks Co.	1030	J W Montgomery.
207	Vacant.	1031	J M Clark.
211	P H Black.	1104	J S Arthur.
215	Wm Warren.	1105	S H Atwater.
217	Mitt Shirola.	1108	A G Crews.
225	Mrs F E Morrow.	"	E S Dickinson.
924	B W Carson.	1111	Peter Schmitt.
1015	J F McDermott.	"	Mrs M L Schmitt.
1020	M E Peck.	1112	Jacob Rauschkolb.
CLINTON (Colorado City) -- runs east from Seventh to Crescent av; bet Monroe and Jackson.		1115	Wm Norton.
COLLEGE PLACE -- runs west from N Cascade av to Earle's court; eleventh north of Pike's Peak av.		1117	Mrs Charity Norton.
12	Vacant.	1119	Vacant.
16	Mrs A E Kernochan.	1120	W H Foster.
24	W F Slocum.	1123	B R Cleaver.
COLORADO AV (continuation of Huerfano)--runs from Limite north-west to city limits.		1124	Samuel Endsley.
911	C C Dolman.	1125	W H Sherwood.
915	A J Barney.	1126	A B McIrvin.
917	Mrs Jennie Fuller.	1127	Ward Christians.
(Rear)	M L Myers.	1128	E A Jackson.
921	A B McIrvin.	"	E A Smith.
923	J A Crabil.	1130	John Berger.
930	Mrs L A West.	1131	J B Heffernan.
936	C H Diltz.	1201	B F Rice.
1002	C H Cheese.	1202	J L Nelson.
1003	Mrs Martha Liebi.	1208	M E Soth.
1004	Vacant.	1208 1/2	Mrs. Evaline Scanlin.
1005	E L Grigson.	1212	T T Thompson.
1006	G C Yegiaian.	1213	Agnes A Ingles.
1008	C M Potter.	1215	C L McKesson.
1010	F C Graves.	1216	E A Green.
"	G R Johnson.	1219	D S Gilmore.
1010 1/2	H R Robinson.	1221	U S Emick.
1012	Miller & Rock.	1222	Vacant.
"	Wm W Warner.	1224	M A Martin.
1012 1/2	J W Bell.	1226	Vacant.
1014	C L Gustavson.	1227	W E Johnson.
"	Ideal Wall Paper Co.	1228	J R Stephenson.
1015	Mrs E R Gaymann.	1231	F P Lucas.
1016	G L Weisenberger.	1232	Mrs Luttia Cummings.
1018	W E Binger.	1304	M J Hamilton.
1019	C H Alward.	1307	George Chase.
1020	Vacant.	1308	F S Ross.
1022	L L Hall.	1311	J W Rowan.
1023	Fred Deichmann.	1312	C E Elliott.
		1314	Charles Brown.
		1315	A J Bailey.
		1317	E L Ralston.
		1318	W H Crowl.
		1321	Mrs M J Ralston.
		1322	Mrs M E Young.

Ask for Original "Manitou" Table Water
The Manitou & Ginger Champagne
Mineral Springs Co. Absolutely Natural and Pure Beware of Substitutes

Chris Pedersen

Contractor and Builder

Rear 20 E. Bijou Tel. Main 1639

58 COL

R. L. POLK DIRECTORY CO'S. 1911

COL

1322 L D Cisel.
1326 G S Benson.
1327 William Wiles.
1328 Mrs L M Skulsky.
1330 Mrs E M Sterrett.
1331 J M Stires.
1401 J H Madden.
1407 Archibald McMillan.
1408 J C Best.
" E E McGintie.
1410 E J Vermillion.
1411 A C Espe.
" D L Hullinger.
(Rear) Henry Daniels.
1412 James Jansma.
1414 H A Merris.
1415 Brayton Inn.
1416 M D Hexter.
1519 Vacant.
1420 Thomas Brazil.
1422 W J O'Connell.
1423 J W Painter.
1424 R L Harper.
1428 E M Gramm jr.
1429 Miles Cook.
1430 Mrs Alice Roberts.
1431 O W Ward.
1501 Vacant.
1501 1/2 C O Ingvoldstad.
" C K Spell.
" R S Hagerty.
1502 E M Phillips.
" Mrs M E Brooker.
" W W Crippen.
1502 1/2 A W Reiner.
1503 Vacant.
1503 1/2 L W Cramer.
1504 Ingvoldstad's Pharmacy.
1507 Charles Rosemack.
" E J Wehrle.
1508 Frank Smith.
1509 Vacant.
1510 R C Martin.
1511 Vacant.
1513 W G Budd.
1514 Mrs S V Lore.
1517 H E Brown.
1519 Mrs Mary Brooker.
1520 John Morrison.
1522 S P Hamilton.
1523 J F Tillman.
1524 R P Rejemr.
1527 T F Thomas.
1532 W M Lewis.

1532 F J Ogilvie.
1602 J C Brubaker.
1607 J H Hopkinson.
1608 L N Depeyre.
1611 Wm Davis.
1614 S M Winterburn.
1616 L F Hancock.
1617 Mrs Carrie Fischel.
1621 J S Williamson.
1624 J H Wagner.
1625 N T Leonard.
1627 S J McMillen.
1631 J H Meyers.
1632 P A Schmidt.
1633 C C Hathaway.
1635 Miller & Smith.
" W J Smith.
1637 B F Davis.
1639 Mrs L A Rimbey.
1641 E F Harper.
1543 D R Robb.
1645 W J Porter.
1701 J T Jones.
1702 C L Barnes.
1703 B O Hoover.
1703 A P Clark.
1704 A J Tennis.
1705 J T Swisher.
1706 J A Windsor.
1708 Vacant.
1709 W P Lawrence
Miles Cook.
1711 Miles Cook.
1712 W L Harrison.
1713 H B Strong.
1714 J H Craig.
1715 W A Munro.
1716 A A White.
1717 S S Allen.
1718 W O Woods.
1719 M J Charlson.
1721 Vacant.
1722 A P Anderson.
1733 Mrs S A Clark.
1725 J M Keener.
1726 J C Thornton.
1727 J V Smith.
" J J Hickman.
1728 C A Zaring.
(Rear) Vacant.
1801 C F Phipps.
1803 F A Dreyer.
1804 Herbert Riddle.
1805 S M Carman.
1808 G M Frederick.

M. K. MYERS

JEWELRY, CLOCKS,
WATCHES, SILVERWARE
and DIAMONDS

27-29 East Huerfano St.

COL

STREET AND HOUSEHOLDER'S GUIDE

CON- 59

1808 Ross Linn.
1809 A W Engstrom.
1810 Alexander Magyar.
1812 Vacant.
1815 Mrs E B Grosskreutz.
1816 Matthew Stiffler.
1817 J C Watkins.
1820 A H Dickerson.
1824 W S Steele.
1825 T A Hart.
1826 J D Griffiths.
1827 T E Johnson.
1830 W E Moyer.
1835 D C Green.
1837 Mrs A M Scott.
1841 J E Waldron.
1843 John Larson.
1847 A H Dickerson.
1904 J W Zieger.
" C W Zieger.
1908 J P Pollock.
" R F Rohlfing.
1912 L A ...
1930 A Z Sheldon.
COLORADO AV (Colorado City)—
a continuation from Coolrado Springs,
runs through the center of the city from
east to west limits.
COLUMBIA EAST—runs east from
N Cascade av to Prospect; fourteenth
north of Pike's Peak av.
J A Connell.
10 Atherton Noyes.
16 R R Leese.
19 W H Cundey.
20 E P Crowley.
21 S J Deal.
22 A J Kiser.
" R H Kiser.
28 David Elliot.
30 S S Klein.
217 Vacant.
218 T D Hetherington.
221 L L Johnson.
222 H R Chapman.
311 E B Beeson.
313 W S Evans.
" W F Evans.
314 Vacant.
324 J L Warren.
327 Mrs E L Butler.
328 J T Hawkins.
402 W N Kelly.
406 F L Ewing.

410 B F Triplett.
411 T A Greene.
412 T A Hoag.
414 Vacant.
415 O F Sisco.
416 A B Ellis.
418 Charles Evans.
419 Regan & Greening.
506 F F Crump.
511 F E Crump.
516 J H Fowler.
518 M B Hurley.
" Mrs Bessie McClintock.
519 Pike's Peak Floral Co.
526 J B Elstun.
531 W H Evans.
601 G T Barnard.
605 O S Wiley.
612 Mrs E B D'Arcy.
616 W H Stone.
620 Mrs L D Coffin.
701 J R Young.
707 Mrs E A Havens.
712 A C Hahn.
713 Mrs S Y Brewster.
COLUMBIA WEST—runs from N
Cascade av west to Chestnut; fourteenth
north of Pike's Peak av.
124 F I Hastings.
443 H E Magner.
449 C A Losey.
COMO (West Colorado Springs
Land Co's Addn)—runs from Acequia
north to Praderia av.
CONCORD—an extension of Wood
av running north; first west of Cas-
cade av.
212 C W Scott.
214 J W Cline.
216 Vacant.
218 Vacant.
315 E B Wells.
CONEJOS—runs south from Huer-
fano to city limits; third west of Cas-
cade av.
106 Wm Gordon.
106 Max Mogilner.
108 Vacant.
110 Mrs Lucy E Oswald.
112 F W Van Duyn.
114 Henry Gross.
115 Colo Spgs L, H & P Co plant.
116 T S Rhett.
118 R D Miller.

THE WATERMAN PRESS Main 1154

112 EAST CUCHARRAS STREET 5 PRINTED THIS DIRECTORY

WEBER CYCLE and
SUPPLY COMPANY

6 E. Kiowa St. Phone Main 466

Hall's Safes and Vault Work
All Kinds of Tires
Rubber Stamps, Keys, Etc.

Prescriptions called for and delivered
The Robinson Drug Co. Phone Main 4

60 CON R. L. POLK DIRECTORY CO'S. 1911 COO

120	A F Shields.	925	J P Pierce.
122	Edward Spackman.	927	J K Edwards.
124	J W Harris.	929	Joseph Edwards.
126	Patrick Lee.	935	Vacant.
132	W S Thomson.	939	G S Whiting.
--	Colo Spgs L, H & P Co gas plant	940	L E Allen.
217	J J Kennedy.	941	Mrs Katherine Kopetsky.
"	Mrs Helen Toohey.	942	J R Dozier.
218	J B Bevill.	1005	W P Kincaid.
"	H T Bevill.	1015	E E Longbottom.
220	Edward Burnett.	1017	Vacant.
222	E H Grewell.	1019	C J Cross.
224	W D Smith.	1023	C C Cunningham.
226	G L Everett.	1028	A J Bishop.
228	J M Nesbitt.	1029	Vacant.
232	Vacant.	COOPER AV (Fical and Sherman Addns)—runs from Boulder north to city limits; sixth west of Cascade av.	
234	Samuel Davis.	406	E A Ramsey.
302	Bennes Richards.	408	Ed Maupin.
308	J J Murphy.	"	E T Martin.
310	Michael Higgins.	411	S H Olson.
312	Mrs Sarah McGuire.	412	W H Stodart.
314	Mary A McLaughlin.	414	G H Smyth.
316	Mrs Henrietta Stewart.	419	H F Bernhardt.
320	Vacant.	420	J S Geyer.
322	B H Earl.	421	A V Waters.
"	T W Pearce.	423	Byron Benton.
324	Mrs S E Berry.	424	S D Wagon.
326	H S Dery.	(Rear)	Mrs Polly Gould.
327	David Warner.	425	Vacant.
328	J H Watson.	427	Thomas Howland.
330	Vacant.	428	R V Stillman
332	E R Scott.	431	Robert Crosbie.
402	D W Harris.	432	W N Joles.
404	Sons of Abraham Church.	435	Lewis Egnell.
406	Frank Cullett.	436	C A Hastings.
410	Vacant.	439	B J Hess.
412	Mrs Cornelia Simrell.	440	M A Butcher.
418	Moses Myerson.	443	L H Carrell.
428	Robert Koppe.	444	L E Evans.
430	Helen G Hayden.	516	F A Davis.
432	L A Plant.	708	Vacant.
820	G W Harden.	712	J S Neer.
901	Mary O'Malley.	715	Vacant.
902	J H Maurer.	1028	R H Ashworth.
905	Amos Morgan.	1034	T E Small.
906	R R Phillips	1038	J P Burgess.
907	E T Pickens.	"	A H Sowards.
908	Abraham Verburg.	1110	R B Farris.
910	J W Rollins.	1451	Mrs Susan Johnston.
911	Louis Olson.	1603	W F Graley.
912	W A Moyer.	1611	R A Livingston.
913	J B Lindahl.	1621	O D Dutton.
919	F J Lorberblatt.		
923	D J Fair.		

The Pelta Co. Dry Goods Suits and Millinery

COR STREET AND HOUSEHOLDER'S GUIDE COR 61

1907	A D Rice.	420	B M Colwell.
1908	Vacant.	424	L J Sunderlin.
1911	E J Hoffman.	427	Mrs Emma Mills.
1925	Charles Blecha.	612	W C Allan.
2028	W H Lewis.	616	Mrs Hannah Roberts.
2114	Mrs M L Lee.	(Rear)	A J Dickerson.
2117	W L Morris.	618	E A Scibird.
2314	Henry Fitzsimonds.	622	M N Strickland.
2320	Vacant.	(Rear)	P S Thomas.
2402	F M Amos.	626	F R Wilsey.
2426	Mrs M A Morton.	629	Vacant.
CORONA, NORTH—runs north from Pike's Peak av to Platte av; fifth east of Cascade av.			
15	C H Hancock.	630	F E Hull.
16	Mrs A A Faulkner.	632	A J Albert.
17	Mrs Helen Barnes.	632	Jared Marshall.
18	Mrs M F Stewart.	"	W N Kayes.
19	Mrs Phoebe Hartog.	634	W W Brown.
20	David Greenberg.	701	C E Davis.
21	S D Emery.	702	J C Cooper.
22	Vacant.	705	Joseph Lowry.
23	D F Few.	706	G E McKray.
25	A E Carnahan.	707	Mrs M W McFavish.
27	Jacob Greenberg.	708	G E McKray.
29	Phoebe Hartog.	709	H E Duckett.
109	J J Barton.	711	W G Brown.
111	Vacant.	712	E P Hufferd.
113	M V B Waltman.	713	J D L Thompson.
114	Mrs M M Budd.	714	Mrs A J Rickerson.
120	W A Martin.	717	Mrs M R Toombs.
123	R T Fahey.	"	Thomas Mathews.
124	W S Bushong.	718	W B Newcomb.
301	Martin Jensen.	720	E E Ryder.
205	Mrs N F Baird.	721	H H Mitchell.
207	J A Edwards.	724	A N Cage.
208	Mrs A I Day.	727	W H Fawcett.
209	Priscilla Dick.	728	Wm Fairley.
210	M O Awes.	733	Sebastian Greenway.
212	Mrs E A Arnold.	801	J M Flagler.
213	Mrs E J Gordon.	805	C C Bloom.
214	C A Martin.	807	Peter Keaney.
215	S C Whitehouse.	810	J M Auld.
216	Mrs L M Jordan.	811	Mrs Loreita Thompson.
217	G R Handley.	812	Mrs Fannie Latimer.
218	Austin Ridsen.	815	C E Tyler.
220	C H Graves.	816	Mrs V D Sims.
221	Vacant.	818	Mrs M A Rogers.
222	J F Jones.	819	Vacant.
227	Vacant.	821	Vacant.
408	Mrs S M Knott.	822	H A Griswold.
415	Theodore Walmer.	"	Bernard Hartog.
416	Mrs A L Gustafson.	823	C W Sheafor.
417	Mrs Anna Livsey.	827	Mrs N J Bayne
		828	H J Mikle.
		831	J R Sitlington.
		832	Vacant.

Collections

Telephones Main 461 and 462

We Get the Money, and so Do You
The Giles Mercantile Agency

56-57-58 Independence Bldg

GAZETTE

60 CENTS PER MONTH

Has Only 7-Day Newspaper in Central Colorado. Has the Only Sunday Issue in Colorado Springs

W. W. Williamson Real Estate, Loans Insurance
 Rooms 40-41 First National Bank Bldg. Phone 476

- | | | |
|----------------------------|----------------------------------|--|
| 903 J S Hunter. | 1421 W F Straub. | |
| 907 T H Stockdale. | 1421½ J W Ferguson. | |
| 914 E C McBroom. | 1422 H H Chase. | |
| 915 Mrs M E Linderfelt. | 1426 Mrs M L Norris. | |
| 918 Vacant. | 1505 A J McMahon. | |
| 921 E G Mann. | (Rear) Joseph Wilson. | |
| 922 M M Rule. | 1512 J C Smith. | |
| 922 Jennie Sherman. | 1515 Mrs Margaret Flynn. | |
| 923 James Wreath. | 1516 A B Stagg. | |
| 924 B C Hatleberg. | 1517 L M Ferguson. | |
| 926 J M Yankirk. | 1520 C A Mann. | |
| 927 Wm N Pfeffer. | 1521 W W Mosher. | |
| 928 Vacant. | 1608 Vacant. | |
| 931 E H Kelley. | 1611 C C Whitecraft. | |
| 1002 C B Gunn. | 1612 Chester Bethel. | |
| " Mrs A L Snowden. | 1617 Mrs J F Riley. | |
| 1005 Mrs Fannie Norman. | 1621 John Williams. | |
| 1007 A W Henderson. | 1625 N S Davis. | |
| 1008 David Anderson. | 1629 C D Cooley. | |
| 1010 C C Clark. | 1701 A A Russell. | |
| " Clark & Son. | 1715 E F Downer. | |
| 1011 E D Nolte. | 1719 R W Hunter. | |
| 1014 T J Schneider. | 1721 Vacant. | |
| 1015 E A Cummings. | 1727 A V Herron. | |
| 1016 Chauncey Deweese. | 1729 Percy Danks. | |
| 1017 Mrs A E Bieber. | 1801 Mrs S E Dickson. | |
| 1020 A E Maunder. | 1807 Mrs M R Stuart. | |
| 1023 T M Roark. | 1811 A L Groth. | |
| 1024 J A Newsome. | 1814 Vacant. | |
| 1027 Mrs M M McCall. | 1815 Mrs S J Taliferro. | |
| 1031 Alexander Wilson. | 1816 J O Saville. | |
| 1203 D A Johnston. | 1819 Vacant. | |
| 1204 Aubrey Harold. | 1820 Wm Rose. | |
| 1207 Mrs Elizabeth Kniest. | 1821 Vacant. | |
| 1208 J D Hiltbrand. | 1822 Vacant. | |
| 1212 G W Blake. | 1915 C J Hinkley. | |
| 1214 H A Jones. | 1918 Mrs A J Cady. | |
| 1215 Mrs S R Thomas. | CORONA, SOUTH—runs south | |
| 1218 R W Wardwell. | from Pike's Peak av to A T & S F | |
| 1219 N L Drew. | Ry; fifth east of Cascade av. | |
| " Mrs C G West. | 1 Vacant. | |
| 1221 E T Herman. | 9 L A Onstott. | |
| 1222 Vacant. | " Winfield Robertson. | |
| 1224 C B Cozens. | 12 Mrs M J Benjamin. | |
| 1226 Vacant. | 14 Mrs E K Vermillion. | |
| 1227 Vacant. | 14½ August Roncaglia. | |
| 1312 W E Crump. | 15 J J McCarty. | |
| 1315 S M Dewdney. | 16 C K Finnell. | |
| 1316 G W Jackson. | 17 S R Snider. | |
| 1318 L D Rogers. | 18 A J Boland. | |
| 1326 Mrs H A Cameron. | 20 J V Goede. | |
| 1328 Frederick Imboden. | 21 F M Torrence. | |
| 1332 M F Warren. | 22 Vacant. | |
| 1418 Mrs M E Page. | 25 F F Davis. | |

Herald-Telegraph WANT ADS WILL SELL ANYTHING
 4 East Pike's Peak Avenue

H. A. SCURR Real Estate & Loans
 CHATTEL LOANS WANTED
 Tel. Black 732 20 S. Tejon St. HOUSES FOR RENT

- | | |
|--------------------------------------|--------------------------|
| 31 Mrs Eldora Waldron. | 21 Milton Clacycomb. |
| 109 Mrs M L Horner. | 24 Edwin Florance. |
| 110 J W Ballard. | 29 C M Fogelsong. |
| 112 W H Johnson. | 105 Vacant. |
| 113 Mrs Theresa Madigan. | 109 H C Randol. |
| 115 Edmond Prendergast. | 110 Mrs Etta Simmons. |
| 116 J H White. | " Albert Delong. |
| 116½ H R Stroupe. | 111 W H Cook. |
| 117 Mrs S F Shideler. | 112 A B Chadbourne. |
| " Van Bushnell. | 114 Mrs J I. Eitel. |
| 118 J N Basham. | 115 T J Hurley. |
| 120 E C Basham. | 117 C D Herbert. |
| 121 Mrs Minnie Shaw. | 118 Charles Troutman. |
| " C R Fuller. | 122 W A Walton. |
| 122 R H Thompson. | E L Williams. |
| 127 Mrs Beil Coulter. | 123 George Peyser. |
| 129 Spencer Holmes. | 124 Alexander Kennedy. |
| 702 Vacant. | 208 Andrew Nelson. |
| 710 Vacant. | 210 W H Bartell. |
| 718 J H Ryan. | 211 Vacant. |
| 722 Martin Anderson. | 212 Vacant. |
| 723 A A Oberg. | 216 Martin Longfield. |
| 726 Vacant. | 219 Mrs Mattie Weathers. |
| 804 F O Bishop. | 220 S A Rodell. |
| " J E Bishop. | 310 F B Smith. |
| 806 G H Payne. | 311 A A Lyle. |
| 814 Jose Rinzes. | 314 A A Adams. |
| 820 Vacant. | 315 Vacant. |
| 903 H D Watson. | 320 Mrs Fannie Franklin. |
| 905 G W Casteel. | 322 Mrs Rosie Moore. |
| 907 E C Brown. | 326 W E Proctor. |
| 913 J M Ayers. | 328 E V Cammel. |
| 915 Mrs Ellen Arnold. | 403 W J Davies. |
| 919 Vacant. | 442 Colo Spgs Oil Co. |
| 931 A J Wasson. | 449 N B McComas. |
| " L C Laxton. | 503 Caroline Barnes. |
| CORONATION (Colorado City)— | |
| runs south from Colorado av to foot- | |
| hills; bet Tenth and Eleventh. | |
| COSTILLA, EAST—runs from S | |
| Cascade av east to El Paso and from | |
| Prospect east to Institute; fourth | |
| south of Pike's Peak av. | |
| 2 T P Treadwell. | 511 W H Allison. |
| 4 C G Mero. | 515 W L Davis. |
| 8 L W Keffer. | 519 S M Goshen. |
| 10 Mrs E L Corey. | 520 James Gillett. |
| 12 J A Duncan. | 527 Mrs Edith Coleman. |
| 13 Mrs Hannah Hock. | 530 Mrs P O Wilson. |
| " W M Woods. | 531 Mrs M J Cozart. |
| 16 Mrs Rozelle Lacey. | 534 Vacant. |
| 18 Vacant. | 538 W A Smith. |
| 19 L D Kent. | 539 Wm Strohm. |
| 20 Mrs Kate Walley. | 542 J C Crockett. |
| | 544 C C Rockwell. |
| | " B E Estes. |
| | 545 O E Brockman. |
| | 549 Arthur Mason. |
| | " Estella Castle. |

IT PAYS "QUALITY PRINTING" BRINGS BEST : : RESULTS
 THE WATERMAN PRESS, 112 E. Cucharas Street Phone Main 1154

Gorton's Good CLOTHES
Adler-Rochester Made
113 E. Pike's Peak Avenue Overcoats \$40 down to \$15

64 COS R. L. POLK DIRECTORY CO'S. 1911 COS

550	Mrs Harriet Lewis.	935	Vacant.
551	E M Mason.	937	C M Blair.
556	H L Robnett.	938	C E Lucas.
703	J G Darby.	941	F W Catencamp.
704	Jonathan Minor.	(Rear)	G T Peck.
705	J F Shellenberger.	"	O H Hill.
715	A L Glasscock.	942	G M Peck.
716	E G Rollins.	945	C N Ellis.
716½	O B Tompkins.	946	John McCartney.
719	Vacant.	950	H L Resseguie.
721	J H Gonker.	1002	J R Howard.
722	Mrs E B Butler.	1010	J W Whitaker.
730	R L Threlkeld.	1013	W T Guard.
731	Vacant.	1014	Vacant.
732	Austin Jacobs.	1017	Jacob Urick.
733	J M Poe.	1019	Mrs J N Chase.
734	D W Miller.	1020	H J Evans.
740	G D Neill.	"	Hosca Cook.
743	Mrs H H Powers.	1023	A G Atnipp.
744	C R Adams.	1024	O F Ordelleide.
745	Vacant.	1026	H M McWilliams.
747	A E Finney.	COSTILLA, WEST—runs from S	
748	R R Richards.	Cascade av west to Chestnut; fourth	
752	T S Ewing.	south of Pike's Peak av.	
801	F A Cooper.	1	R E Burke.
802	C S Sheets.	2	J G Clark.
807	S P Smith.	5	G G McKune.
809	E H Moore.	7	Archibald Crawford.
813	C S Everett.	9	Timothy Driscoll.
816	R E Johnson.	10	Patrick Mahoney.
817	D S Miller.	10½	Nora Kelley.
824	Robert Springer.	12	R T Price.
826	Waiter White.	13	W G Haun.
827	Mrs S E Shields.	(Rear)	F B Spear.
831	H D Graham.	14	E D Sommers.
832	Mrs L E Wilson.	17	Mrs M R Jeter.
(Rear)	Mrs Saloma Savage.	19	Vacant.
834	W E Herbert.	19½	Vacant.
835	O A Blades.	20	B A Farrand.
839	C F Pickett.	23	W E Ferguson.
840	Mrs M E Mayeny.	24	M B Wampler.
847	Alvin Blodgett.	"	Frank Douglas.
902	Mrs E E Rhodes.	27	Diamond Fuel Co.
912	F S Coray.	"	B F Dickson.
914	E D Welsh.	28	Mrs Mollie Gardner.
915	W G Pennington.	30	W E Lathrop.
"	E A Pennington.	106	Mrs Elizabeth Leonard.
917	M A Shillinger.	107	City Barn (Water Dept).
"	Mrs L M Harper.	"	J E Colglazier.
920	Mrs L M Harper.	108	T W Crandall.
926	L W Atkinson.	117	Mrs Hattie Hill.
927	A B Chapman.	119	J M Lucas.
932	D J Nichols.	121	Mrs Bell Starr.
934	Wm McNulty.	125	John Olsen.

Joslyn Linotype Co.
TYPESETTING FOR THE TRADE

Burgess 112-114 N. Tejon Street
FINE CONFECTIONERY
OUR OWN MAKE

CRE STREET AND HOUSEHOLDER'S GUIDE CUC 65

127	Mrs L A Sommerville.	112	Mining Stock Reporter.
129	Joseph Chadbourne.	114	W H Mitchell.
305	D W Harris.	114½	Vacant.
316	Vacant.	116	Vacant.
317	Isaac Koscove.	116½	D P Higgins.
318	Hyman Shoob.	"	Colo Spgs Hide & T Co.
320	J F Hutchison.	118	R A Hart.
321	W W Lipperd.	118½	Sun Wall Paper Co.
323	Adden Chayuten.	"	M J Sampson.
324	Vacant.	120	Charles Kempthorne.
326	M C Cummings.	122	Odle Block.
327	Mrs Anna Acton.	"	Argust Bros.
328	J E Hall.	"	J A Keys.
331	A L Steninger.	124	Vacant.
333	J M Wilson.	126	A T Ljungberg.
334	Samuel Altman.	(Rear)	J M Hodges.
335	Vacant.	128	Vacant.
337	Wm Gross.	130	Mrs M E Roberts.
339	J R Roach.	"	Delicatessen and Cafeteria.
919	W W Dickerson.	206	A J Dickerson.
1019	Vacant.	"	Mrs Alice Dennis.
1210	A H Leeper.	208	L E Rogers.
1220	Vacant.	210	Vacant.
1301	Mrs Myrtle Storm.	211	E B Marsh.
1304	Vacant.	213	Mrs J E Crippen.
CRESCENT AV (North End Addn)			
—follows C R I & P R R right of			
way from Wahsatch to Nevada avs;			
twenty-seventh north of Pike's Peak			
av.			
221	Henry Bard.	219	B F Inman.
223	W J McConnell.	221	John Aubuchon.
(Rear)	Maurice Oldham.	222	Mrs Elizabeth Smith.
CRESCENT AV (Colorado City)—			
runs northwest from north end of			
Sixth to Rosita av.			
COURT (Colorado City) — runs			
from north Colorado av north to Lin-			
coln av; bet 4th and 5th.			
CUCHARRAS, EAST—runs east			
from S Cascade av to Hancock av;			
second south of Pike's Peak av.			
1	The Tudor Coal Co.	302	R B DeMasters.
7	E V R Colton.	306	D P Bagby.
15	Cucharras House.	307	H C Benton.
"	J N Hawk.	309	E T Beyle.
(Rear)	J T Mitchell.	310	Albert Herzog.
19	Benton & Hiff.	312	F W Nichols.
108	Adolph Oberndorfer.	314	Mrs D F Powell.
"	Lorig-Oberndorfer Invt Co.	315	H C Henderson.
110	El Paso Candy Mig Co.	317	Wm Morin.
110½	Colo Spgs Laundry.	320	Vacant.
112	The Waterman Press.	321	Grant Burtnett.
"	W H Metz.	323	P J Peiffer.
		324	Patrick Jones.
		328	G F Rose.
		330	Mrs S L Eldredge.
		401	O D Quillen.
		415	Vacant.

CHICK The Little Grocer and Meat Man
WITH THE GOOD STOCK AND RIGHT PRICES
401 South Tejon Street Phone Main 954

Phone 13 For the **Prompt Plumbers** **Phone 13**
BARNES-STEPHENS PLUMBING & HEATING COMPANY
 208 NORTH TEJON

418 H A Perkins. 420 Henry Martin. 421 T O Whitehead. 424 Robert Buckner. 426 O L Crosslen. 427 Rocky Mtn Trading & Trans- fer Co. 428 Rube Tetus. 432 Vacant. (Rear) H H Wilson. 505 A T & S F Ry frt depot. 510 Brown Com Co Warehouse. 702 W H Bess. 706 H J Clark. 710 E O Witmer. 712 J W Ford. 714 J W Gish. 720 G T McNair. 746 Vacant. 750 C D Liggett. 811 Thomas Simpson. 815 A F LaLonde. 816 Vacant. 820 E C Ellis. 823 J H Marshall. 824 Vacant. 826 J L Glezen. 827 Veto Manfredo. 833 Oscar Swanson. 836 E E Marshall. 901 J E Farmer. 903 E W Hayner. 907 J S Wilson. 911 J W Howard. 913 F P Burton. 925 J T Lorange. CUCHARRAS, WEST—runs west from S Cascade av to Limite; second south of Pike's Peak av. 5 W S Talbert. 11 Curran Bill Posting & Dis Co. 15 Joseph Bowden. 17 Wm Hazlett. (Rear) Daniel Lopez. 19 A S Lewis. 23 W A Potter. 27 Monument Valley Fuel Co. 31 Seldomridge Grain Co. 40 Colo Spgs Elec Light & P Co. Vacant. 101 Armour & Co. 102 John Casey. 105 Mrs Ida Fleming. 107 Vacant	109 Vacant. 111 Dollie Kearny. 117 El Paso Lumber Co. 124 El Paso Lumber Co. 310 W A Monroe. 311 El Paso Ice & Coal Co. 312 Mrs M G Basham. 316 J E Sample. Vacant. 425 E R Austin. 431 Charles Smith. 433 Thomas Welsh. 435 Mrs Imogene Crampton. 501 U L VonMohr. 509 U L VonMohr. 527 Mrs Bettie Young. 529 Patrick Murray. 612 A L Kuhlman. 615 Mrs A M Friend. 630 May Smith. 637 A E Deffenbaugh. 704 J C Anderson. 706 O A Tyson. 709 Vacant. 712 E J Roesch. 713 Mrs Isabel Hoiden. 716 E G Paster. 717 J H Brunner. 720 G B Kerr. 721 Mrs S J Nowels. 722 W R Black. 726 S J Hervey. 727 T F Hull. 729 J B Fowler. 730 Henry McCammon. 730 " J R Birmingham. 735 W A Tanner. 736 W J Drewett. 737 Mrs M J Sampson. 739 Vacant. 810 W A Carson. 816 H P Wilcox. 818 R B Bazer. 822 Alex Koehler. 1204 N M Dillon. CULEBRA AV—runs north from Columbia; second west of Wood av. 1414 Harry Jackson. 1432 W R Armstrong. CRYSTAL—name changed to Sev- enteenth. CUMBERLAND HEIGHTS—all that territory running north from Huerfano to Lake; east of city limits.
---	--

G. S. Barnes & Son 111 E. Pike's Peak Avenue
 Hardware & Kitchen Furnishings Phone Main 60

Central Business College
 15-20 S. TEJON Telephone 1745 F. C. ONSTOTT, Principal
 STANDARD SYSTEMS THOROUGH COURSES COMPETENT INSTRUCTORS

CURTIS POSTOFFICE—4½ miles northeast of Colorado Springs P O. CUSTER AV—runs from High north beyond San Miguel; tenth east of Cascade av. 205 Fred Arrington. 207 A N Shepherd. 223 J L Overton. 228 R H Patterson. 236 F M Cameron. 316 W E Hooke. " Mrs B E Bourne. 319 L H Allen. 324 F L Frantz. 414 G W Veditz. 709 W R Green. 807 Helen C Atherton. 811 Mrs C S Klein. 819 W H Clifton. 823 D A Harris. 827 H M Nelson. 831 Mrs L E Thompson. 905 F E Lightner. 911 D B Anderson. 915 A L Mowry. 917 L K Wamsley. 923 Mrs J E Hoag. 1019 R H Decker. 1020 Mrs K B Rosinot. 1023 W E Kesmodel. 1034 Ernest Holtz. 1105 J W McMahon. 1111 Vacant. 1115 L D Schafer. 1118 Mrs Ellen Sheedy. 1122 Vacant. 1128 H C Davis. 1131 W H Nead. 1135 G M Moyer. 1207 W C Grafton. 1208 H A Lehman. " Josiah McColly. 1211 Vacant. 1213 H C Darrah. 1220 Mrs E F Black. 1228 V C Nelson. 1229 C J Haase. DALE, EAST—runs from N Cas- cade east to city limits; eighth north of Pike's Peak av. 9 Vacant. 14 H W Fox.	15 A G Macdonald. 17 W O Clemans. 18 Mrs M G Potter. 20 J M Auld. 24 Mrs L E Carrington. 28 C M Balkam. 30 J H Brown. 111 Vacant. 112 Mrs M T Hatch. 115 Maurice Greenberg. 116 C L Smith. " H L Armentrout. 118 Willard Donaldson. 119 K N Cather. 124 J R Robinson. 206 Mrs Louise Reinhardt. 210 D E Underhill. 214 Mrs S S Lush. 218 Vacant. 219 J M Curtis. 221 Rev A B Corwell. 222 Mrs Mary Weidemaier. 228 C E Taylor. 230 P J Goede. 309 A J Dalling. 310 Mrs M B Burris. " Mrs Nellie VerSteeg. 315 C E Robertson. 316 C A Cowan. 319 R C Hill. 325 Mrs M E Lind. 328 Dale Street Feed & Fuel Co. 329 J M Aldrich. 414 F E Bumstead. 415 Mrs M E Eberhardt. 418 R T Davis. 419 O C Schmidt. 421 Anna H Kelly. 422 E A Seiwel. 423 Mrs C B Shean. 425 Mrs B B Coonrod. 428 D C Deal. 601 Mrs Elizabeth Van-Lopik. 607 W A E Warriner. 611 R S Turner. 614 E E McConnell. 615 Egbertus Boone. 618 Otto Dien. 620 C A Williams. 622 J U Moore. 624 S C Tait. 525 Epiphany Episcopal Church. 626 J H Tait. 628 H A Ford.
--	---

Colorado Springs Cycle Co.
 YALE MOTOR CYCLES
 National, Dayton, Cleveland, Yale Bicycles
 Bicycle and Motor Cycle Repairing
 224 N Tejon Street

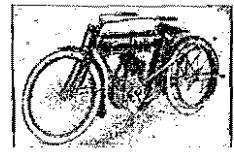

The BROWN LUMBER CO.

20 to 32 W. Vermijo Ave.
Telephone Main 102

Wholesale and Retail
LUMBER and MILL WORK

68 DAL R. L. POLK DIRECTORY CO'S. 1911 DEL

630 Vacant.	south from Manitou av to Navajo av;
639 Vacant.	second west of D & R G R R.
641 C W Ireland.	DEL NORTE, EAST—runs east
645 Mrs Henrietta Dancy.	from N Cascade av to El Paso; sev-
701 Frank Pierson.	enteenth north of Pike's Peak av.
705 Vacant.	11 Vacant.
706 Mrs E C Hoffmann.	15 Vacant.
708 Vacant.	20 John McEwen.
723 Mrs Phoebe Sebron.	22 W M Persons.
727 A W McCarroll.	111 Vacant.
731 R L Turner.	114 C R McGee.
810 Vacant.	115 H E Woodbridge.
812 J W Erps.	120 D P Strickler.
815 J D Prosser.	212 L H McKennie.
818 Mrs C C Satterlund.	214 J P Murray.
819 F F Grider.	215 Rev S R McLaughlin.
834 H H Thompson.	217 C I Wood.
838 L C Froelich.	220 Steele School.
844 Vacant.	310 City Scales.
846 Mrs R A Bradford.	311 J W Ritter.
1002 S C Hart.	315 Mrs L T Schmitt.
	317 L W Crew.
	E J Crew.
DALE, WEST—runs west from N	331 Nels Johnson.
Cascade av to Walnut; eighth north	332 Robert Jardine.
of Pike's Peak av.	401 John Argust.
17 Mrs J D Pennoyer.	402 W J Harvey.
23 E A Swenson.	407 W E Myers.
30 Spencer Penrose.	411 R J Plumb.
228 Mrs J W Wallace.	" W T Plumb.
230 F R Burgess.	413 C D Benjamin.
236 C D Sturm.	417 O C Ecker.
240 D C Jardine.	420 S W Loomis.
302 J D Johnson.	421 G L Hardy.
306 Mrs D E Stokes.	424 A H Knight.
310 Mrs Lizzie Martin.	427 A L Hale.
311 Mrs R A Moore.	428 John Madden.
312 Meskimen & Collins.	516 A V Harris.
314 Vacant.	519 Jacob Propheter.
317 Mrs C L Brown.	DEL NORTE WEST—runs west
320 B F Russell.	from N Cascade av beyond Wood av;
321 Vacant.	seventeenth north of Pike's Peak av.
323 Vacant.	17 G C Hemenway.
324 Mrs Balbina Trinkaus.	20 H N Walker.
325 Vacant.	22 C E Titus.
326 T R Stines.	23 C D Hopkins.
402 C M Argust.	114 J J Knox.
514 E A Lanning.	120 A B Jardine.
517 Michael Stockdale.	509 Louis Sabe.
521 C W Stockdale.	801 W R Harper.
530 J S Carnahan.	802 Mrs M M Whitaker.
536 Wm Saxton.	DEL NORTE COURT—runs south
539 Rev W H Lee.	from 317 E Del Norte.
810 Vacant.	1612 W K Williar.
DEER PATH AV (Manitou)—runs	

B. BENTON Carpenter and Contractor
ALL WORK GUARANTEED
116 Exchange Place Phone Red 233

Candies, Cakes, Ice Cream, Dainty Lunches

MUETH'S

26 N. Tejon Street
Where Quality is the First Consideration

DES STREET AND HOUSEHOLDER'S GUIDE ELE 69

1616 Vacant.	116 J N Mersman.
1622 R O Stuart.	" J C Engle.
1628 J P Fernald.	EIGHTH, SOUTH—runs south
	from D & R G R R to C M Ry; first
DES MOINES—runs south from	east of Limite.
D & R G R R to Fountain Creek;	2 Vacant.
first west of S El Paso.	6 G F Miller.
DIXON PARK PL—adjoins Strat-	9 D C Jackson.
ton Park on south side.	10 W H Waterman.
DORCHESTER—runs bet First	14 M W Huber.
and Cheyenne boul, two blocks west	15 Mrs Lucy Johnson.
of S Tejon, northwest of Ivywild.	18 J M Tippett.
DUDLEY AV (Manitou)—runs	111 R E Anderson.
northwesterly from Cave av; first west	115 C W Burnam.
of Canon av.	116 J C Engle.
EARLE'S COURT—name changed	122 P A McCurdy.
to Wood av.	220 J A Rhea.
EATON—name changed to Eighth.	302 Burnam & Jones Coal Co.
EHRICH (Colorado City)—runs	321 Stephen Clarke.
west from Fourth to Seventh; third	
south of Main.	EIGHTH (Broadmoor)—runs
EIGHTEENTH (formerly Tenth)	north from Broadmoor av to Elm
—runs northeast from Hayes beyond	av; ninth east of Lake Circle.
city limits; tenth west of Limite.	EIGHTH (Colorado City)—runs
EIGHTEENTH, NORTH—runs	north from Grand av to Jackson;
north from Washington av to Ash;	eighth west of Sheldon av.
eighteenth west of N Cascade av.	ELEVENTH, NORTH—runs north
6 Vacant.	from D & R G R R to W Bijou; two
8 E P Mattingly.	west of Limite.
10 Mrs A A Sullivan.	11 T E Nowels.
11 F W Milburn.	12 T T Boardman.
12 H M Allison.	17 J M Stewart.
14 C N Wheeler.	ELEVENTH, SOUTH—runs south
112 G W Farrington.	from D & R G R R to W Bijou; two
EIGHTEENTH, SOUTH—runs	west of Limite.
south from Washington av to Tel-	2 Carrie E Gilmore.
luride av; eighteenth west of N Cas-	8 J F McCaffrey.
cade av.	14 Mrs M E Light.
9 C W Hagerty.	15 Vacant.
" S A Walbridge.	17 Mrs A E Adams.
15 W M Donald.	110 A R Crane.
17 Vacant.	111 R C Rayburn.
202 W F Mountain.	112 F A Cazin.
210 T J Callahan.	113 T L Waggener.
212 S A Ferguson.	114 Vacant.
214 F C Drake.	117 Mrs M J Keown.
216 Vacant.	208 W S Brown.
311 Vacant.	212 G E Favinger.
EIGHTH, NORTH—runs north-	215 G W Bainter.
east from D & R G R R to Kiowa;	216 John Sutter.
first east of Limite.	406 Vacant.
5 C T Wadsworth.	415 Vacant.
6 Isaac Cahn.	502 Emil Kraege.
14 P R Miller.	504 Vacant.

Haigler Realty Co. "Specialists" in San Luis Valley Irrigated Lands
Offices 1-2-3-6-8 Barnes Building 1131-2 E. Pike's Peak Avenue

The Emporium.

DURING THE SUMMER
Ice Cream Soda 5c

10c Store and More at Our Sanitary Fountain

70 ELE R. L. POLK DIRECTORY CO'S. 1911 ELP

507 Vacant.	247 Mrs M J Holloway.
512 Vacant.	306 C A Conner.
ELEVENTH (Broadmoor)—runs north from Olive to Alder; second east of Ninth.	311 F S Russell.
701 A E Ballard.	312 Vacant.
705 P P Hoop.	314 J B Thompson.
707 O L Anderson.	315 Vacant.
709 Vacant.	316 C P Tieman.
711 I A Chivington.	317 Vacant.
715 Vacant.	319 Mrs Ida Hartman.
ELEVENTH (Colorado City)—runs north from Colorado av to Monroe; eleventh west of Sheldon av.	320 J B Nichols.
ELK (Manitou)—runs southwest from C M Ry to Central av; first east of Deer Path av.	321 C C Crews.
ELM (Nob Hill)—runs east from N Main; seventh north of E. Pike's Peak av.	324 Mrs L C Gillis.
ELM (Roswell City Addn)—runs west from Rock Island av to Brewster; north boundary of city limits.	325 J H Gowdy.
ELM AV (West Colo Springs Addn No 1)—runs west from Sixteenth to nineteenth; fifth north of Colorado av.	412 Augustus Shriwise.
1002 H H Jones.	415 E M Cohen.
1613 B R Hodges.	416 Vacant.
1614 Mrs Carrie Marshall.	419 H W Lunbeck.
1628 A F Spencer.	422 W M Baker.
" Veerin Daniels.	423 J D King.
ELM AV (Broadmoor)—runs east from Maple av ten blocks; first north of Lake av.	425 Vacant.
EL PASO, NORTH—runs north from Pike's Peak av to Fontanero; seventh east of Cascade av.	426 Vacant.
25 George Wilson.	427 Vacant.
107 Vacant.	433 Vacant.
109 C E Prichard.	510 Mrs Lina Bakke.
127 R B Graham.	801 S N Woods.
217 J W Carman.	803 A I Estes.
(Rear) D L Alley.	810 Ella Johnson.
219 M O Burt.	811 Vacant.
221 H H Atkins.	812 A J Clay.
225 C E Oechsl.	815 D C Williamson.
229 F J Allen.	816 Mrs Eliza Rice.
233 J H Branaum.	819 G A Whitney.
" E M Swayze.	823 Mrs L F Franklin.
235 Anna Hurst.	825 E A Johnson.
" L A Reno.	827 W B Kerus.
239 Thomas Rice.	901 J E Cope.
245 Frank Reynolds.	907 Vacant.
	912 C E Briney.
	916 E E Palsgrove.
	(Rear) W P Troy.
	919 W H King.
	920 W M Reasoner.
	921 Vacant.
	924 C F Eaton.
	928 Mrs M L Hamilton.
	930 Philip Zehner.
	1126 W S Johnson.
	1214 J F Neff.
	1215 C E Pearson.
	1219 Vacant.
	1224 P J Goede.
	1232 E D Bridgford.
	1304 J H Noyes.
	1306 S B Reames.

Crissey & Fowler Lumber Co.
Lumber, Roofing, Cement and Glass
117-123 W. Vermijo Avenue
Planing Mill in Connection
Telephone Main 101

Kaufman's
EVERYTHING FOR EVERYBODY

Rugs, Draperies &
House Furnishings.

Phone Main 140

ELP STREET AND HOUSEHOLDER'S GUIDE ESP 71

1310 R E Dashwood.	424 Lem Mummah.
1314 W H Bancroft.	431 G H Sinton.
1322 Duncan Grant.	502 Robison Bros.
1324 W E Johnson.	" C F Robison.
1328 W L Shy.	503 E A Pyley.
1334 Vacant.	506 Mrs H Donlon.
1338 C F Swan.	508 Vacant.
1339 Vacant.	509 M M Sinton.
1342 H S Ashenurst.	510 Mrs O J Peel.
1348 T J Armstrong.	512 Mrs A K Daffner.
1420 O E Buchmann.	514 H C Davis.
1430 C G Strang.	519 Isaac Frazier.
1504 D D Penman.	521 A G New.
1514 Mrs M N Potter.	524 H C Davis.
1522 J H Reade.	527 Mrs Nannie Rollins.
1532 Mrs Catherine Roberts.	531 Mrs Minerva Richardson.
1602 V E Haglund.	1016 J D Sullivan.
1608 G C Smith.	EL PASO BOUL (Colorado City)
EL PASO, SOUTH—runs south to city limits; seventh east of Cascade av.	—runs west from Lincoln av through Grand View and Arensdale Addns.
1 Anton Kalmus.	EL PASO BOUL (Manitou)—runs east from a point two blocks north of D & R G Depot to limits; first north of Manitou av.
15 Mrs Eldorsie Hayes.	ERVAY AV (West Colo Springs)
119 J A Connell.	—runs west from Seventeenth to Sheldon; first north of Armstrong av.
201 J J Borwn.	ESPANOLA, EAST — runs east from N Cascade av to El Paso; eighteenth north of Pike's Peak av.
206 Leon Jaquet.	15 Eli Austin.
207 J G Truesdell.	17 N M Campbell.
210 J E Pierce.	18 C J Rothgeb.
211 A B Wise.	22 Frank Lee.
215 R H Payne.	23 C B Hodgkinson.
217 J K Shireman.	112 Vacant.
220 J F Lee.	116 Mrs A M England.
221 E W Malone.	117 Wm Garstin.
223 Vacant.	120 A P Brigham.
227 Vacant.	121 F W Toerge.
231 James Mearns.	124 Virgil Cooper.
301 T P Everett.	211 U O Musick.
305 W S Williams.	215 Maria N Sands.
307 R W McDowell.	216 J M Johnson.
311 T M Maddox.	218 C C Hoyt.
314 W T Hagus.	224 C E Walker.
318 Michael Jones.	228 Noah Fink.
319 L E Law.	230 Annie Roberts.
321 Mrs Nora Dunlavy.	414 C A Mullansy.
325 N E Conklin.	416 Vacant.
327 J M Mickie.	417 Vacant.
329 J T Barrow.	422 J C Bowman.
402 The M A Boyce Pharmacy.	426 Edmond Boccock.
404 E J Pielemeier.	ESPANOLA, WEST—runs west
408 J C Churchill.	
412 Elizabeth Voelckers.	
418 W A Glaze.	
419 The Sinton Dairy Co.	
420 John Elston.	

The Hyde Paper Co. 100-102 S. Victoria Ave., Pueblo, Colo.
The Paper for This Book Furnished by Us

**MERCHANT TAILOR
ALEX. MACKENZIE**

21 East Bijou
Street
Telephone
Main 1193

72 EVE R. L. POLK DIRECTORY CO'S. 1911 FIR

from N Cascade av to Wood av;
eighteenth north of Pike's Peak av.
19 Vacant.
21 Eldridge Clarke.
730 Vacant.
EVERGREEN CANON (Manitou)—See Canon Boul.
EWING AV (Cumberland Heights)
—runs north from E Pike's Peak av
to Lake; first east of Main.
EXCHANGE PL—runs west from
Nevada av beyond Tejon; bet Pike's
Peak av and Kiowa.
104 P T Baxter.
106 H L Campbell.
106½ P S Simpson.
108 A H Morrow.
112 Vacant.
116 Byron Benton.
(Rear) Wm Scott.
119 W H Bancroft.
125 J H Hill.
FARRAGUT AV (East End Addn)
—runs north from Huerfano to
Yampa; fourth east of Hancock av.
FARR'S COURT—runs north from
516 E Platte av one-half block.
312 E S Nichols.
314 Vacant.
316 Mrs Z A Johnstone.
318 Vacant.
FIFTEENTH, NORTH (formerly
Seventh)—runs from Hayes northeast
to Rosita av; seventh west of Limite.
9 Mrs I D Anderson.
10 W F Clifford.
11 T A Patterson.
15 Vacant.
16 Mrs Louisa Irvin.
111 Vacant.
113 Wm Smith.
210 I A Smith.
312 J M Irwin.
403 M G Bohr.
404 E A Schlegel.
405 L O French.
406 E M Kramer.
408 Peter Lewis.
410 A J Phelps.
FIFTEENTH, SOUTH—runs from
Hayes south; seventh west of Limite.
1 First Presbyterian Church.
7 Mrs L C Nisbett.
" J R Tapley.

11 W J R Kizer.
12 Vacant.
14 R P Victor.
16 T E Milburn.
115 J E Johnson.
116 J W Ryan.
119 Erasmus Richardson.
123 Vacant.
215 J M Schooler.
219 H E Williams.
223 R F Sample.
FIFTH (Broadmoor)—runs north
from Broadmoor av to Elm av; sixth
east of Lake Circle.
FIFTH (Colorado City)—runs
north from Wheeler av to Cedar av;
fifth west of Sheldon av.
FIFTH (Roswell)—runs west from
Cascade av to Main; fifth north of
Van Buren.
513 John South.
FIFTH, EAST (Nob Hill)—runs
north from Lake to Austin av; fifth
east of Main.
FIFTH (West Colorado Springs)—
name changed to Thirteenth.
FIRST (West Colorado Springs)—
name changed to Ninth.
FIRST (Broadmoor)—runs north
from Broadmoor av to Mesa av; first
east of Lake Circle.
2 Francis Gilpin.
25 Mrs S McG Smit.
FIRST (Colorado City)—runs
north from C M Ry shops to Monroe;
first west of Sheldon av.
FIRST (Roswell)—runs west from
Berkley to Main; first north of Van
Buren.
316 E L Dolson.
402 Vacant.
414 H E Finch.
419 G E Maxwell.
508 Wm Milbert.
FIRST, EAST (Ivywild and Lihue)
—runs east from Nevada av three
blocks.
17 Vacant.
117 Vacant.
130 E M De LaVergne.
213 G O Hisel.
214 C H Martlett.
" Ivywild Poultry Yards.
FIRST, WEST (Ivywild, Brookside

C.S. Multigraphing Co.

LETTER
ADDRESSING

420 Exch. Nat'l Bank Bldg.

Phone Main 742

AND MAILING

FIR STREET AND HOUSEHOLDER'S GUIDE FOU 73

and Dorchester)—runs west from Ne-
vada av to foothills.
13 Vacant.
15 Vacant.
21 M E Walton.
23 Mrs L L Stoddard.
101 R W Hewitt.
103 Vacant.
406 Mrs L E Montgomery.
421 C A Kennett.
431 Mrs Zetta Pearson.
FIRST, EAST (Nob Hill)—runs
north from Pike's Peak av to Yampa;
first east of N Main.
FLORA PATH (Manitou)—runs
north from Washington av to Lincoln
av; 100 yards north of P O.
FONTANERO—runs from N Cas-
cade av east to El Paso and west to
Wood av; nineteenth north of Pike's
Peak av.
15 Llewellyn Lloyd.
18 M H Morley.
19 Alfred Bredenberg.
24 A D Aitken.
112 J O Spicer.
115 Mrs Kate Marcum.
116 C W Fisk.
117 T J Morse.
" Mrs Annie Brown.
118 F B Healey.
119 Musick Drug Co.
123 P M Warnick.
124 Mary E Weld.
219 G C Vorrath.
802 F W Homan.
— Colo Springs Golf Club.
FOOTE AV (East End Addn)—
runs from Huerfano north to Yampa;
second east of Hancock av.
312 Mrs S E Lewis.
322 Vacant.
FORT WORTH (Washington
Heights Addn)—runs from Corona
east to El Paso; tenth south of Pike's
Peak av.
513 Mrs A J Menard.
515½ J E Milner.
611 O H Duncan.
624 Earnie Cone.
FOUNTAIN—runs from Cascade
av east to El Paso; ninth south of
Pike's Peak av.
7 Vacant.

8 J W Raypole.
10 Mrs Ellen Jack.
11 Vacant.
12 Mrs Martha North.
12½ Mrs H B Snoddy.
14 F E Henning.
15 W R McClinton.
" A L Smith.
16 C W Whitehead.
18 F C Menter.
24 Herman Ahrens.
26 F R Allen.
110 Vacant.
116 C S Goshen.
118 S B Anderson.
" A N Melton.
" Vacant.
209 C M Johnson.
213 Elizabeth Cleland.
215 I F O'Neal.
217 N H Hall.
218 S E Sears.
219 I C Walls.
220 C R Mallonee.
222 Alex Logan.
222½ G L Ballard.
223 F W Hundsdoerfer.
224 Ephraim Rockwell.
225 J M Caldwell.
226 G A Balser.
228 J R Barton.
229 Mrs S A Shettle.
230 T W Ezekiel.
232 Marvin Churchill.
232½ John Kelliher.
235 F A Storts.
310 Sarah R Pierson.
311 Wm Lurie.
312 J S Ewins.
315 E F Lithgow.
316 E F Haaga.
317 C L Cline.
319 D W Butler.
320 Vacant.
322 Pedro Sandobal.
323 A E Bumgardner.
324 Mrs N B Wasson.
329 W H Young.
604 C E Ashenden.
617 R W Bradshaw.
" N V Sorrensen.
FOUNTAIN, WEST—runs west
from Cascade av to Conejos; ninth
south of Pike's Peak av.

Paul Auto Co. 22-24 N. Nevada Ave.
Telephone 2214
CARS FOR RENT DAY OR NIGHT

Ask for Original "Manitou" Table Water
The Manitou & Ginger Champagne
Mineral Springs Co. Absolutely Natural and Pure Beware of Substitutes

Chris Pedersen Jobbing and Shop Work

Rear 20 E. Bljcu Tel. Main 1639

74 FOU R. L. POLK DIRECTORY CO'S. 1911 FRA

- 7 F O Williams.
- 10 W T Rodney.
- 11 W T Rodney.
- 11 Annie E Hines.
- 12 Calvin Marshall.
- 14 Wm Messenger.
- 14 W T Rodney.
- 15 H H Brown.
- 15 C A Kincaid.
- 17 D R Blood.
- 20 Joseph Jones.
- 21 J E Draper.
- 22 S G Arnett.
- 25 J D Steninger.
- 27 A H Bixler.
- 31 Mrs M J Blackstone.
- 111 Vacant.
- 113 C D Howard.
- 119 D M Kelly.
- 120 C A Orgren.
- 121 Samuel Fitzpatrick.
- 122 T I Montgomery.
- 123 John Valline.
- 124 Wm Fuller.
- 127 Vacant.
- 128 C A Eaton.
- 131 Vacant.
- 132 B R Roby.
- 301 J H Maurer.
- 304 B S Hatfield.
- 308 Vacant.
- 310 J A Hawk.
- 311 T J Wells.
- 312 Mrs J A Crosby.
- 315 Mrs A M Hughes.
- 316 J E Love.
- 317 J O Tillery.
- 318 Edward Lyons.
- 319 J A Hix.
- 320 J M Embler.
- 321 Mrs Dora Hancock.
- 325 Vacant.
- 327 Vacant.
- 329 M E Schamel.
- 331 J L Thornton.

FOUNTAIN (East Manitou)—runs east and west one block, between Colo Midland Ry tracks and Colorado av junction Manitou av.

FOUNTAIN PL (Manitou)—runs east from South Path one block; first south of D & R G Depot.

FOUNTAIN ROAD—runs south-

east from junction of Hamlin and S El Paso.

FOURTEENTH, NORTH (formerly Sixth)—runs northeast from D & R G R R to North; sixth west of Limite.

- 17 T R French.
- 22 J R Baker.
- 111 L P Branstetter.
- 407 D W Elmore.

FOURTEENTH, SOUTH—runs south from D & R G R R to Hayes; sixth west of Limite.

- 11 A A Stanton.
- 14 J A Reynolds.
- 15 T C McCarty.
- 17 C C Shaw.
- 113 C M Cooper.
- 116 Vacant.
- 120 H F Zieger.
- 122 A T Petersen.

FOURTH (West Colorado Springs)—name changed to Twelfth.

FOURTH (Broadmoor)—runs north from Broadmoor to Lime; fourth east of Lake Circle.

— H L Hunt.
FOURTH (Colorado City)—runs north from north end of Market to north city limits; fourth west of Sheldon av.

FOURTH (Roswell)—runs west from Cascade av to Main; fourth north of Van Buren.

- 8 John Pearce.
- 201 Vacant.
- 211 Conrad Weirstiner.
- 510 G W Knowlton.
- 514 Vacant.
- 515 G E Jarvis.
- W E Furman.

FOURTH, EAST (Nob Hill)—runs north from Lake to Austin av; fourth east of Main.

FRANKLIN—runs north from High to Platte av from Boulder to Dale, from Uintah to Columbia; seventh east of Cascade av.

- 219 Mrs C C Finch.
- 223 J H Patterson.
- 224 J H Cullen.
- R F Cook.
- 225 D H Jenkins.
- 226 W B Sewell.

M. K. MYERS License d Loan Office Unredeemed Pledges 27-29 East Huerfano St. 50 cents on the Dollar

FRA STREET AND HOUSEHOLDER'S GUIDE GLE 75

- 230 C A Howard.
- 231 F K Love.
- 232 L W Bates.
- 233 W P Gammons.
- 234 Herman Weber.
- 237 Mrs Ada Dowell.
- 238 A O Bealmear.
- 239 G L Schott.
- 240 W F Lewis.
- 241 T H Robbins.
- 408 W T Kasson.
- 412 W L Cooper.
- 415 R A Barton.
- 416 J G Green.
- 419 J R Stunkard.
- 420 W W Moore.
- 423 F A McKinney.
- 424 R M Webb.
- 425 W W Bower.
- 428 A P Arbuckle.
- 429 W K Calland.
- 433 Vacant.
- 436 B G Hewitt.
- 441 Mrs Mary Aydt.
- 507 W T Hair.
- 513 Martin Gustavson.
- 514 C J Burkland.
- 515 H O Leffler.
- 524 Mrs Margaret Welch.
- 526 Vacant.
- 608 C E Carnahan.
- 610 Wm Seymour.
- 612 Mrs Kate Roberts.
- 615 H D Beach.
- 619 Grant Goodwin.
- 622 J H Murphy.
- 623 Mrs Hulda Beach.
- 625 O J Johnson.
- 626 Fred Titsworth.
- 632 H T Pearce.
- 633 Joseph Hildrich.
- 634 Mrs L A Otis.
- 639 Johanna Bertram.
- 640 C M Akers.
- 703 John Tremayne.
- 704 F V Scoby.
- 707 L J Battorff.
- 709 Arthur Brauer.
- 711 H A Warner.
- 715 C E Cole.
- 717 J R Reeves.
- 721 Mrs Orris Reid.
- Vacant.
- 1015 Burt Davis.

- 1211 W M Chadford.
- 1223 V E Merrill.
- 1228 Frank Robbins.
- " Mrs E M Newlin.
- 1230 C O Larson.
- 1231 C E Lundgren.
- 1328 Frank Robbins.
- 1332 E B Kenner.
- Vacant.
- Vacant.
- Vacant.
- 2015 Burt Davis.
- FRANKLIN, SOUTH**—runs south from Fountain to C & S Ry; seventh east of Cascade av.
- FRONTIER PL**—1510 W Cheyenne rd.
- GALENA AV**—name changed to eighteenth.
- GARDEN (East Manitou)**—runs south from Colo Midland Ry tracks 2 blocks; near junction of Colorado and Manitou avs.
- GARDEN RANCH ROAD**—runs northeast from city limits to Garden Ranch.
- GARFIELD (Walnut Addn)**—runs from El Paso east to Prospect; bet Dale and Cache la Poudre.
- 711 J L Hobbs.
- 714 Mrs Eva Southerden.
- 728 John Murphy.
- 732 Robert Abbott.
- GILLETTE**—runs from Shook's Run east to El Paso.
- 519 M F Kaessner.
- 619 H C Hartman.
- 623 J W Grey.
- 627 Mrs J C Bishop.
- GLASSTOWN (Colorado City)**—subdivision and portion of South Colorado City; six blocks south of C M Ry.
- GLEN AV**—runs from San Rafael north to Columbia; first east of D & R G R R.
- 1122 G W Fitzgerald.
- 1125 Van Briggie Pottery Co.
- 1134 F F Bumstead.
- 1126 Vacant.
- 1211 Vacant.
- 1219 W B Mallory.
- 1220 C J Huneke.
- 1224 Mrs Mary Johns.

"Quality Printing" is the ONLY KIND of Printing we do, and always will do
THE WATERMAN PRESS, 112 EAST CUCHARRAS ST. PHONE-MAIN 1154

WEBER CYCLE and Automobile Accessories
SUPPLY COMPANY Best Equipped
6E. Kiowa St. Phone Main 466 **VULCANIZING PLANT** in the city

The Robinson Drug Co.

THE
BUSY
CORNER

Finest Line of Drugs and Drug Sundries. Prompt Delivery. Phone 4

76 GLE R. L. POLK DIRECTORY CO'S. 1911 GRA

1230 J N Eklund.	1203 J J Dworak.
1310 R M Lutz.	1205 S A Thurman.
1315 O L Hoover.	1210 F L Theobald.
1316 Mrs Amelia Hubner.	1211 Mrs H M Shepard.
1322 Mrs C J Emerson.	1212 A N Despain.
1325 Vacant.	1215 J A Homan.
1326 Dudley Olin.	1216 Brinton Jeffers.
1330 A E Brown.	1219 P D Duff.
1331 J F McCormick.	1221 Vacant.
1332 Vacant.	1223 F D Bovaird.
1334 George Forsyth.	1224 C D Freas.
1338 R N Vinson.	1225 J T Lendrum.
GLEN EYRIE—3 miles north of West Colorado City.	
GLEN EYRIE ROAD (Colorado City)—an extension of Tenth, north from Rosita av.	
GRAND AV (Manitou)—runs west from Canon av two blocks; second north of Manitou av.	
GRAND VIEW PL.—name changed to Franklin.	
GRANT AV (West Colo Springs)—runs from Limite northwest to city limits; first south of Colorado av.	
901 Mrs. Victoria Hutchin.	1318 R B Loveland.
902 Vacant.	D B Hampshire.
904 Mrs E C Smart.	1321 H J Taylor.
906 G W Smith.	1323 H H Lyons.
907 Mrs N M Rider.	1325 M V Logsdon.
908 T M Taylor.	1326 F F Maxwell.
911 W F McDowell.	1329 G B Roloson.
912 Vacant.	1401 Fritz Reuss.
914 Fred Blay.	1403 E C Scherff.
924 Vacant.	1407 George Fechter.
1012 G A Clark.	1412 G T Keller.
1016 Frank Lodge.	1415 D H Van Winkle.
1019 G C Olvey.	1417 Mrs E H Griffin.
1023 D M Walden.	Mrs Mary Tracy.
1025 Vacant.	P J Edwards.
1027 Jackson Hart.	1423 Vacant.
1105 G R Johnson.	1426 Mrs A I Edwards.
1106 T J Fair.	1501 M J Taylor.
1111 G N Moberly.	1504 John Muhlenburg.
1112 C L Barnes.	1505 C J Sutter.
1116 Mrs L Y Caldwell.	1508 Timothy Kennedy.
1118 C E Taylor.	1509 Emil Franson.
1122 J B Phillips.	1510 H A Ohlwein.
1124 G N Clark.	1513 W B Wreath.
1126 Edward Spade.	1514 Vacant.
1128 Vacant.	F E Phillips.
1132 B W Ryland.	J W Phillips.
Hill Brick & Tile Co.	1520 W W Riches.
John Hill.	1521 Mrs M E Draper.
	1522 Vacant.
	1527 C B Alling.
	1528 Vacant.
	1615 Vacant.

Reports

Credit Ratings Property Searches
The Giles Mercantile Agency
 Telephones Main 461 and 462
 56-57-58 Independence Building

The Pelta Co.

We Keep Faith
with our
CUSTOMERS

GRA STREET AND HOUSEHOLDER'S GUIDE HAN 77

1616 1/2 Vacant.	mountains; one-half block west of Pawnee av.
1617 J L Snelling.	GRISWOLD—runs from Shook's Run east to El Paso; first north of Gillette.
1618 Mrs A E Godwin.	602 Vacant.
1619 Benjamin Lofquist.	616 Vacant.
" R A Ashley.	628 D A McHugh.
1620 S P McLaughlin.	631 G W DeLong.
1621 C T Magee.	707 A W Primer.
1622 W M Tucker.	719 James Swinburn.
1624 J D Newkirk.	GROVE AV (Manitou) — runs south from Ruxton av to mountains; first west of Brook.
1625 J W Spielman.	GYP SUM (Colorado City) — runs north from Colorado av to city limits; first west of Twelfth.
1627 E L Miller.	HAGERMAN (Colorado City) — runs west from Spruce to Seventh; first south of Main.
1629 David Fulton.	HAMLIN—runs southeast from Las Vegas along D & R G R R to S El Paso.
1630 J H Cross.	627 Vacant.
1631 Vacant.	629 J A Ross.
1632 H S Cummings.	631 Vacant.
1633 C J Nickell.	701 Gustav Viraldo.
1634 Mrs S C Peck.	707 James Swinburn.
1636 Matthew McAllen.	HANCOCK AV, NORTH—runs north from Pike's Peak av to Yampa; tenth east of Cascade av.
1637 Mrs E E Shivel.	309 J C Wahlenmaier.
1638 R B Wilson.	313 W W Bailey.
1639 Alexander McColl.	317 Adam Dixon.
1642 J S Rowe.	319 Vacant.
1643 C M Jenkins.	325 Vacant.
1646 R L Smith.	316 J L Caffee.
1701 J C Risley.	522 I E Crandall.
1704 Othniel Hamilton.	526 Vacant.
1705 J C McDowall.	714 E H Loisel.
1708 J H Williams.	716 Mrs Anna Melody.
1709 Maurice Moore.	718 Vacant.
1712 J E Warr.	824 J W Gilles.
1716 R T Victor.	1017 M J Trott.
B F Taylor.	1021 F D Shibley.
A P Mason.	1027 W E Auld.
1720 Vacant.	1115 A B Hansen.
1721 W L Imes.	1117 Lewis Minich.
1722 Vacant.	1121 E M Schrock.
F L Bonney.	1124 Edward Hilker.
R H Salsbury.	1127 C S Emmert.
S A Newell.	HANCOCK AV, SOUTH—runs south from Pike's Peak av to C & S Ry; tenth east of Cascade av.
Fred Larson.	
O W McGhee.	
F J Caswell.	
J C Bush.	
S J Braselton.	
Thomas Lodge.	
Mrs S F Hamilton.	
James Martin.	
John McMillen.	
GRANT (Colorado City)—runs west from Third to Eighth; second south of Colorado av.	
GREENWOOD AV (Manitou)—runs southwest from Central av to	

GAZETTE

60 CENT PER MONTH

Has Only 7-Day Newspaper in Central Colorado. Has the Only Sunday Issue in Colorado Springs

W. W. Williamson Fruit and Farm Lands in All Parts of the State
 Real Estate, Loans, Insurance 40-41 First Nat. Bank Bldg, Phone 476

315 Mrs L M Peterson.	1501 T C Gossard.
316 T J Carpenter.	1507 Mrs M B Gossard.
319 Vacant.	1522 A C Isaacs.
321 Mrs H E Lowrey.	1526 A W Anderson.
324 Vacant.	1601 C S Hill.
325 C L Johnson.	1603 C V Taylor.
" Mrs M V Wesley.	1605 Vacant.
331 Elizabeth M Nettleton.	1607 Hiram Powell.
417 Mrs Hattie Bromagen.	1609 E C Tackett.
425 Mrs Josie Guthrie.	1611 Alexander Onufrock.
427 Halver Narverud.	1613 E N Maxwell.
428 Vacant.	1616 W E Jackson.
432 A A Inman.	1620 Vacant.
501 Vacant.	1621 D J Grace.
507 F B Guffey.	1624 J H Bryant.
" S S Minter.	1625 Mark Harrell.
512 B B McReynold.	1628 Vacant.
518 Vacant.	1629 Samuel Olson.
519 E. R Stephenson.	1633 F B Patton.
523 C O Ford.	" Mrs E J Hartell.
525 Lewis Albrecht.	1636 Charles Feathes.
609 Isabel M Walker.	1638 Mrs Lela Falvey.

HARRISON (North end Addn No 3)—runs east from Tejon to Wahsatch av; twenty-sixth north of Pike's Peak av.

212 W H Traylor.

222 Tony Dandrea.

226 G W Forbes.

HARRISON AV—name changed to Dale.

HARRISON PL (Cahn's Addn No 2)—runs south from Dale to Monument; second west of D & R G R R.

738 Vacant.

740 Vacant.

742 J C Platt.

HARVARD AV (Colorado City)—runs north from 301 Manitou av.

HARVARD COURT (Day's Addn)—runs north from Boulder to Park court; tenth east of Cascade av.

HAYES (West Colorado Springs)—runs northwest from Limite to city limits; second south of Colorado av.

720 W J Hurt.

732 R C Wright.

933 W H Pomeroy.

1118 L S Harner.

1122 W W Dycus.

1133 H G Sewell.

1201 A C Colony.

1221 John Humanik.

1225 Miklos Kuplk.

H. A. SCURR Real Estate & Loans
 Money to Loan on Chattels
 Tel. Black 732 20 S. Tejon St. NOTARY PUBLIC

HICKORY (Nob Hill)—runs east east from Ninth to Eleventh; third south of Pine av.

HICKORY (Nob Hill)—runs east from N Main to Third; ninth north of E Pike's Peak av.

HIGH—runs east from Corona to Hancock av; second north of Pike's Peak av.

502 W H Jones.

" Enoch Davis.

507 J H Branaum.

" A O Evanson.

508 John Leversedge.

510 W L Vetterley.

512 J H Fraliek.

514 Shelby Hare.

516 W E Conner.

518 Vacant.

522 H L Bishop.

524 J H White.

526 G W Crawford.

528 Edna Deason.

536 H L Shiner.

538 P D Delaney.

620 Vacant.

704 M J Gunns.

706 S T Bell.

710 Mrs A M Gwillim.

714 Mrs Celia Wyman.

715 Daniel Bernheisel.

716 A B Daegling.

718 J F Carr.

720 Wm Jones.

723 J D Cruff.

724 Mrs Theresa Shultz.

728 Vacant.

736 Ida G McKee.

738 J I Anderson.

746 A E Lower.

806 Vacant.

800 W L Gray.

811 M P Banigan.

814 C J Richmond.

815 Mrs R A Leahy.

818 H E Kapelke.

819 Vacant.

822 A J Harlan.

823 P N Schano.

827 Mrs A S Brewington.

830 Oliver Jones.

" John Grein.

831 T I Mills.

834 Mrs C N Churchill.

" The Queen Bee.

836 Mrs E P Campbell.

839 Mrs Julia Couch.

840 E B Sunderlin.

845 J F Hughes.

848 N A Alexander.

910 Olof Nelson.

914 E M Starnes.

918 E A Lawver.

1016 J D Anthony.

1018 W H Green.

1020 B L Maxwell.

1031 Vacant.

1104 Vacant.

1106 H L Testerman.

1108 Mrs M A Lewis.

1114 A C Merrill.

1118 Mrs M E Fearis.

HIGH (Manitou)—runs west from South Path to Deer Path av; first south of Manitou av.

HIGHLAND—runs southwest from Cheyenne rd to Cheyenne boul.

HILL (Prospect Heights Addn)—runs south from Platte av thence southeast and east; second west of Chestnut.

110 Vacant.

122 F C Amidon.

124 Vacant.

227 Vacant.

231 Mrs C C Smith.

HOLLY—runs west from Wood av; nineteenth north of Pike's Peak av.

519 F J Darshay.

525 Vacant.

622 S F Brown.

HOLLY (Roswell City Addn)—runs west from Rock Island av to Brewster; seventh south of Elm.

HOLLY AV (Broadmoor)—runs from Cheyenne av to Maple av.

2 Oscar Lillybeck.

4 A D Jones.

6 J C Anthony.

HOWBERT (Colorado City)—runs west from Third to Seventh; second south of Main.

HUERFANO, EAST—runs east from S Cascade av to Main; first south of Pike's Peak av.

1 Brown Commission Co.

Herald-Telegraph TODAY'S NEWS TODAY
 4 East Pike's Peak Avenue

Distinctive and Original Ideas is What Has Placed Our Product in a Class by Itself, and Keeps It There. Results Tell the Story.

Waterman Press
 112 EAST CUCHARRAS ST. PHONE MAIN 1154

Gorton's

113 E. Pike's Peak Avenue

Good HATS
\$4.00, \$3.50, \$3.00
the Hat

80 HUE R. L. POLK DIRECTORY CO'S. 1911 HUE

3½	Friedline & Taggart.	112	El Paso Drug Co.
7	Jno W Garrett.	112½	Chicago Restaurant.
9	Thornton & Fields.	114	Cook & Thompson.
9½	Mrs Latta Reinhardt.	115	E R Worster.
10	Meyer Ziman.	115½	Charlotte M Bell.
11	Philip Samuelson.	116	Miller Printing Co.
"	Colorado Com Co.	(Rear)	Craven & Duff.
"	R D Stearns.	118	Bartleson Furniture Co.
12	Bill Nye Restaurant.	118½	The Albert.
"	W D Nye.	119	J T Jones.
13	W M Nagel.	119½	The Vendome.
13½	Adolph Wasserstrom.	"	Mrs Sadie Holliday.
"	Joseph Buckwald.	"	Noel Hazell.
14	J A Tarter.	121	F N Rogers.
14½	G P Goldacker.	122	Tiger's Bicycle Shop.
15	City Drug Store.	"	G W Tiger.
"	R A Gillaspay.	123	Scotfields Restaurant.
(Rear)	Western Packing Co.	124	Salvation Army Ind'l Relief.
16	S S Klein.	126	C T Magee.
17	Vacant.	127	W E Butler.
18	Huerfano Drug Co.	"	J D Proctor.
18½	Connell & Johnson.	127½	T H McGrath.
19	Albert Shapiro.	128	Tama House.
20	E M Cohen.	129	Clyde Block.
20½	Lee Wing.	131	Vacant.
22	Mrs Mary Hughes.	133	The Clinton.
"	Michael Behrman.	137	Foster & Hotchkiss.
23	Marks & Ellis.	202	Spencer Mov & Storage Co.
"	Alexander Martin.	207	P A Abrant.
23½	Industrial Club.	211	W W Todd.
24	Benjamin Rosenberg.	213	Joseph Baum.
24½	Central Rooming House.	214	Crystal Park Co.
25	Kranz & Triffet.	"	Aztec Construction o.
25½	Frank Gilberg.	217	Mrs Henrietta Shobe.
27	M K Myers.	219	Even Jones.
27½	Peoples Mission.	220	J H Ferguson.
31	A J Nathan.	224	Wm Fernsworth.
103	Patton Realty Co.	230	Mrs C T Preston.
"	Simla Town Co.	309	H H Robbins.
"	Yeomen.	316	C E H Aiken.
"	The Columbine Coal Co.	320	Vacant.
103½	B B Lockett.	321	G H Gantz.
104	Mrs Mary Hughes.	324	C L Gillingham.
105	W A Martin.	325	J M Van Matre.
106	P H Siegel.	326	Vacant.
106½	McDaniel & McNeiley.	329	W A Rankin.
107	Fairley Furniture Co.	332	Omer Palmer.
108	Kranz & Waldeck.	"	Palmer & Son.
108½	Abe Reed & Son.	412	G J Wallace.
110	Stratton Motor Co.	413	L W Harris.
111	C H Christiansen.	415	R N Coffey.
"	E H Morse.	416	G P Goldacker.
"	Colo Spgs Novelty Works.	418	C G Kingbury.
"	F A Hayden.	419	Vacant.

Joslyn Linotype Co.
TYPESETTING FOR THE TRADE

Burgess FANCY BAKERY GOODS
112-114 N. Tejon Street

HUE STREET AND HOUSEHOLDER'S GUIDE HUE 81

421	W H Bass.	9	P H Sheridan.
422	J F Malone.	11	McCarson's Cafe.
424	Mrs Margaret Kreiling.	11½	F A Work.
425	H B Johnson.	15	Newton Lumber & Mnfg Co.
426	E L Hotchkiss.	"	John Jones.
427	L C Basset.	"	E L Troupe.
430	Mrs S A Pace.	"	Thomas Rimmer.
431	Alexander Martin.	17	Schlesinger Bros.
503	Mrs A E Chapman.	"	Schlesinger & Harlan.
505	Herbert Trickey.	"	John Deere Plow Co.
509	S M Dilts.	19	Hemenway Carriage Co.
510	Blanch L Wilson.	21	S M Dilts.
513	W L Rahm.	23	J G Kloepfer.
516	Mrs J D Henderson.	"	Workingmen's Hotel.
520	Mrs L I Burtnett.	25	Vacant.
524	Mrs L B Phelps.	27	People's Mission.
526	C H Curl.	"	Relief Dept Store.
"	Santa Fe Hotel & Rest.	101	Puffer-Tucker Merc Co.
703	E P Harbaugh.	102	Vacant.
704	Children's Private Home.	109	Swift & Co.
"	Mrs Mary Andrew.	113	Pattison-Depuy Grain Co.
707	S J Waters.	201	Seldomridge Grain Co.
708	Mrs Rose Taylor.	209	R Clough & Son.
711	T J Jones.	"	Public Transfer & Storage Co.
712	J H Spencer.	218	H A Robinson Grain Co.
714	Mrs T M Smakel.	221	George Good.
715	W C Kloer.	223	Mrs L M Evans.
717	L L Bailey.	230	Andy Sabal.
718	H F Jarnagan.	234	A H Leeper.
720	I W Doyle.	235	G D Fugate.
723	W H Snyder.	240	Vacant.
724	Vacant.	301	T B Comer.
726	J E Spencer.	304	Mrs Sarah Goldsmith.
727	H L Campbell.	326	Isaac Grewell.
729	Vacant.	501	J M Wilbur.
(Rear)	N O Wedine.	502	Mrs R L Kemp.
733	George Soutar.	505	McKesson Concentrator Co.
737	R J Gwillim.	506	E J Ralston.
743	W H Baer.	508	New Idea H & P Co.
749	W S Galley.	509	M M Grinblum.
817	Vacant.	510	O E Harbord.
819	W C Griffin.	511	Zeiger' Transfer Co.
821	R B Fleming.	513	Eclipse Steam Carpet Cng Co.
823	Mrs Cassie Fleming.	519	Colo Spgs Broom Factory.
825	Mrs Nellie Reese.	543	Hallack L & S Co.
915	Vacant.	603	Hagen Fuel & Feed Co.
	HUERFANO, WEST—runs west from S Cascade av to Limite; first south of Pike's Peak av.	607	West Side Livery & City Stock Yards
1	Prompt Pharmacy Co.	618	Wm Jackson.
3	Scott & Dabbs.	(Rear)	Mrs Lizzie Sampson.
3½	Gem Restaurant.	627	Wm Hagen.
5-7	The L M Hunt Grain Co.	630	Mrs Virginia Robinson.
"	Hungarian Milling & Elev Co.	"	H R Robinson.
		631	Colo Spgs Broom Mfg Co.

CHICK GROCERIES AND MEATS
Carnival Coffee Japan Tea
401 South Tejon Street Phone Main 954

Phone 13 For the Prompt Plumbers Phone 13
BARNES-STEPHENS PLUMBING & HEATING COMPANY
 206 NORTH TEJON

701 H H Merwin. 711 N S Corbin. 715 W G Boyd. 716 B G Robbins. 719 Vacant. 723 Thomas Rimmer. 724 M C Donahue. 726 A T Hall. 727 Mrs M A Swaney. (Rear) George Ricken. 727½ J O Saville. 728 C L Dye. 731 West Side Pharmacy. 732 Mrs Lydia Hall. 732½ Laura G Evans. 736 L W King. 806 W T Guillon. 809 Mrs F A Posey. 812 James Mitchell. 813 C A Darby. 815 J W Roberts Gro Co. 816 C D Harner. 817 Hose Co No 3. 820 J C Patterson. 822 Mrs O J Smith. 823 A G Pack. 825 Vacant. 827 Philip Bernhard. 829 Vacant. 833 Peter Wersant. 837 Mrs Elizabeth Brown. 902 W H Dwyer. 906 Mrs N E Whedon. 906½ J A Ryland. 908 N L Gilmore. 910 L M Bowles. 914 G A Boyd. HUGO (South Colorado Springs) —runs east from Shook's Run to D & R G R R; thirteenth south of Pike's Peak av. 521 R C Lass. 525 G R Casteel. 527 Vacant. 529 Vacant. 530 J W Beals. 601 A W Yates. 619 R L Lopez. 621 Porfirio Coca. 623 Manuel Romero. ILLIFF AV (Brookside)—runs from First to Second; bet Tejon and S Ne- vada av. INDIAN PATH (Manitou)—runs	south from C M Ry to Arapahoe place; second south of D & R G Depot. INSTITUTE, NORTH—runs north from Pike's Peak av to San Miguel; eighth east of Cascade av. 28 W H McBride. " R P Hill. 134 Colo School for Deaf & Blind. 209 F X Doench. 210 Horace Brett. 215 Vacant. 217 E M Portner. 219 G L Walker. 227 S S Allen. 231 Mrs R R Hilton. 235 R L Dryhurst. 243 Mrs H S Heyer. 307 J W Murray. 308 F A Spinney. 311 L A Bohrer. 312 Mrs W A Stewart. 315 F A Hayden. 316 Vacant. 319 Charles Chapman. 320 C S St Clair. 323 Mrs S H Ingersoll. 324 F L Robbins. 330 J W Murray. 331 Albert Safraneck. 332 Mrs S C Smith. 415 M J Johnson. 423 Thomas Leahy. 427 W V Sims. 431 L S Hoag. 520 L A Taylor. 524 Vacant. 526 J T Kearns. 530 John Pipka. 616 Vacant. 620 H D Bruce. 714 A L Bunce. 720 Richard Davison. 721 N M Losey. 724 O O Matteson. 728 Rev F A Russell. 732 E J Clarke. 816 Thomas Hanna. 820 J H Beggs. 824 Mrs N M Chandlee. 826 E C Hock. 1023 F C Onstott. 1026 E A McManus. 1030 T R Baker.
--	--

Central Business College
 18-20 S. TEJON Telephone 1745 F. C. ONSTOTT, Principal
 STANDARD SYSTEMS THOROUGH COURSES COMPETENT INSTRUCTORS

1104 Vacant. 1108 R E Minier. 1109 E A Yount. 1112 H G Schiff. 1115 J C Vanderhoof. 1116 J J Van Uithoven. 1120 Martin Van Lopik. 1125 O E Collins. 1128 W E Risher. 1132 T W Radford. " Mrs M N Murchison. 1202 Mrs D M Barlow. 1207 Mrs H A Roberts. 1217 W L Smith. 1227 H E Coffman. 1233 G W Bierbauer. INSTITUTE, SOUTH—runs south from Pike's Peak av to C & S Ry; eighth east of Cascade av. 31 Hose Co No 4 122 J S Barker. 126 T C Lopeman. 217 Deaconess Hospital Annex. 218 Mrs Ellen Mackey. 219 F E Pickett. 222 W W Emery. 223 J R Quinn. 225 J H Holman. 226 C D Lovett. 230 G F Day. 231 August Giesen. 232 August Giesen. 305 Vacant. 307 Vacant. 311 F B DeWald. 316 C W Brewer. 320 W I Deits. " Charles Weaver. 323 J E Ebeling. 325 J E Ebeling. 328 Mrs M R Myers. 409 May McDermott. 412 Herbeson Park. 417 H C Kemp. 420 M W Blackmer. 509 Thomas Housman. 514 D C Work. 515 Vacant. 518 Fred Esch. 605 Helen Hunt School. IRON MOUNTAIN AV (Manitou) —runs south from Central av to mountains; first east of Pawnee av. IVYWILD—all that territory lying	between Conejos and Nevada av; fif- teen blocks south of Pike's Peak av. JACKSON (North End Addn)— runs from west of Cascade av east to Wahsatch av; twenty-fourth north of Pike's Peak av. 212 Frederick Simpson. 220 G A Williams. 224 James Ramsey. JACKSON (Colorado City)—runs west from Second to west city limits; fourth north of Colorado av. JACKSON AV—name changed to Park av. JEFFERSON, EAST—runs east from N Cascade av; twenty-first north of Pike's Peak av. 17 F A Morath. 18 W H Jounson. 21 Mrs F J Horn. 22 W J Musick. 102 Mrs A M Snyder. 106 W F Hart. 110 A G Crissey. 111 Eloy Nelson. 114 W H Howell. 115 M E Raftrey. 117 A W Stratton. 118 W L Strachan. 121 Mrs M B Davis. 122 Martin Slaughter. 210 W T Ewing. 211 Mrs Gertrude McCoy. 214 E S Fairchild. 215 G B Dickey. 218 A C Brenner. 222 G W Shields. 228 J M Cathcart. 232 F J Sheahan. 302 Robert Price. JEFFERSON, WEST—runs west from N Cascade av; twenty-first north of Pike's Peak av. 12 R G Clement. 14 W P Love. 817 Mrs R S Teal. 818 Vacant. JEFFERSON (West Colorado Springs)—name changed to Rosita av. JEFFERSON (Colorado City)— runs west from First to west city lim- its; second north of Colorado av. JEFFERSON AV (West Colorado Springs)—runs from Twentieth north-
---	---

G. S. Barnes & Son 111 E. Pike's Peak Avenue
 Phone Main 60
FINE CULTRY AND MECHANICS' TOOLS

Colorado Springs Cycle Co.
 YALE MOTOR CYCLES
 Bicycles and Bicycle Supplies. Bicycle and
 Motor Repairing. 224 N. Tejon St.

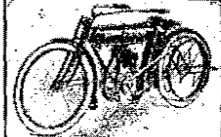

The BROWN LUMBER CO.

20 to 32 W. Vermijo Ave.
Telephone Main 102

Carries a Full Line of
BUILDERS' HARDWARE and BUILDING MATERIAL

84 JEF R. L. POLK DIRECTORY CO'S. 1911 KIO

west to city limits; second north of Colorado av.	207	D I Christopher.
2002 M E Ulrich.	212	P H Perkins.
2012 E L Tuck.	"	E J Ullrich.
2014 O E Sturdavant.	"	El Paso Co Land & Fuel Co.
JEFFERSON PL (Manitou)—east end Washington av.	"	Utah Ice & Storage Co.
KENNARD (Colorado City)—runs north from Rosita av to Thornton av; bet Fifth and Sixth.	"	Suburban Land & Water Co.
KING AV (Cumberland Heights)—runs north from E Pike's Peak av to Lake; second west of North Main.	"	Keystone Fuel Co.
KIOWA EAST—runs east from N Cascade av to Main; first north of Pike's Peak av.	"	Natl Refrigerator Co.
2 C W Smith S & T Co.	215	J D Nifong.
4 Virgil Cooper.	221	MacLaren & Thomas.
4 E G Paster.	228	Percy Hagerman.
" Frank Helmer.	229	H H Mitchell.
6 Weber Cycle & Supply Co.	230	Florence Conant.
8 Bartlett & Herndon.	310	Harris & Price.
9 Ballou Studios.	"	Schuyler & Schuyler.
10 El Paso Cing & Tailoring Co.	"	R S Ellison.
11 Public Opinion Ptg Co.	"	Hildreth Frost.
13 Louis Stock.	"	Boughton & Alter.
13 1/2 C V Berghausen.	312	Isabella Mines Co.
14 Prompt Printery Co.	313	G M Bryson.
15 Mrs S A McIntyre.	314	Typographical Union No 82
16 Beyle & Son.	318	L T Gray.
17 Wylies Cafe.	320	C S L H & P Co Eng Dept.
18 Ford Elect Co.	325	North Am Accident Ins Co.
" Baty Elect Co.	"	E E Hoyt.
20 Depot Trans & Storage Co.	327	J I McClymont.
" Brooks Elec Co.	328	J S McCuan.
21 Owen Millinery.	401	J McK Ferriday.
" Elizabeth Headley.	403	G E Barton.
22 Zimmerman Supply Co.	405	Christian Science Reading Rms.
" Remington Typewriter Co.	407	Lippincott & Harrison.
23 R E Davis.	409	Sawyer & Garstin.
24 Yee Wing.	"	El Paso Blue Print Co.
25 Western Realty Co.	412	District Nurses Assn.
26 E C Woodward.	"	Sunnyrest Sanatorium.
27 Mrs Anna Bethman.	415	Associated Charities.
28 Monument Coal Co.	420	Curtis & Mine.
" T E Small.	"	Guanajuato Power & Elec Co.
" R H Ashworth.	"	L E Curtis.
29 Patterson & Sons Coal Co.	429	J I Cowan.
105 Hagerman Bldg.	"	M J Adams.
Room.		
202 Natl Protective Legion.	107	Colo Springs L H & P Co.
203 Nicolaas Van Den Arend.	"	Citizens L H & P Co.
205 Isaac Burton.	"	Empire W & P Co.
	(Rear)	Kester & Robbins.
	113	Doyle & Schwartz.
	"	Matthew Kennedy.
	"	T C Fease.
	117	R S Grant.
	119	Vacant.
	(Rear)	J C Anderson.
	120	Colo Tel Co.

B. BENTON Show Case, Stair Building and GENERAL REPAIR WORK
116 Exchange Place Phone Red 233

Candies, Cakes, Ice Cream, Dainty Lunches

MUETH'S 26 N. Tejon Street
Where Quality is the First Consideration

KIO STREET AND HOUSEHOLDER'S GUIDE KIO 85

121 Modern Shoe Repairing Shop.	501 E G Peterson.
" J C Petersen.	502 C W Galligher.
122 Vacant.	504 Fred Goodspeed.
123 Vacant.	505 Mrs Helen Thomson.
124 Vacant.	506 Wm Huppert.
125 Meyer Frank.	507 G W Barnett.
126 Ideal Ostrich Feather Co.	509 Mrs N B McClain.
127 Sandvall Engraving Co.	509 1/2 Mrs E A Woodruff.
129 G A R Hall.	510 Mrs L B Furnish.
" Carpenters' Hall.	511 J J Scales.
131 J V Goede.	512 D L Barnett.
133 Central Transfer Co.	513 C J Everett.
215 W R Roby.	(Rear) Mrs Susie Gilmore.
219 O L Johnson.	515 J F Mathers.
228 W S Jackson.	517 Mrs M E Maunder.
313 E J Dyson.	519 C E Wheeler.
317 Mrs M E Barnes.	520 W H McConnell.
320 G H Kester.	" Mrs E G Batch.
322 A E Ford.	521 J J Gruete.
324 T H Gebbie.	522 Vacant.
326 W F Ord.	523 F S Philow.
328 W D Crawford.	524 W L Thaeete.
329 C G Rust.	525 L C Steavenson.
332 M E Sigler.	526 F M Young.
410 Mrs Alice Thomas.	529 J R Summer.
(Rear) Mrs Pattie Wolfe.	530 Mrs C A Benton.
414 B C Sweeney.	532 M W Thaeete.
415 Delbert Hull.	533 Vacant.
416 A B Christensen.	534 R P Aitken.
417 W W Wilcox.	535 Mrs Jay Chezum.
418 S A Hoon.	539 G W Ricker.
419 Mrs A D Eddy.	702 Vacant.
" Edgar King.	703 C S Wolfe.
422 Jacob Greenwaldt.	705 H H Black.
423 John Jack.	707 E P Miller.
424 Ward Housel.	711 Walter Moore.
426 E B Hosman.	712 F H Potter.
428 Mrs Rose Roche.	" Lawrence Potter.
430 W H McAloy.	715 T J Brown.
431 W I Jones.	716 F H Hall.
432 J T Tillman.	719 F O Brake.
435 Sudie E Robertson.	720 C M Lasater.
" W A Newton.	723 C A Spickerman.
436 W H Borden.	724 L M Hunt.
439 A A Johnson.	728 Charles Schiele.
441 C G Schockley.	731 W S Heyse.
" J C Tabert.	732 E J Smith.
442 J A Creighead.	734 G S Whitley.
(Rear) Mrs Anna Staphish.	735 W H Gowdy.
444 T A Smith.	736 Vacant.
(Rear) Mary Coleman.	739 Erick Lindberg.
445 F L Walker.	741 Vacant.
449 Vacant.	744 A B Hollister.
450 A L McIntyre.	" N J Falk.

Haigler Realty Co. "Our Hobby"—San Luis Valley Irrigated Lands
Offices 1-2-3-5-8 Barnes Building 1131-2 E. Pike's Peak Avenue

The Emporium.

ALL YOUR NEEDS IN
KITCHENWARE

BARGAIN BAZAAR

at Money Saving Prices

86 KIO R. L. POLK DIRECTORY CO'S. 1911 LAC

750 C H Wyman.	317 Mrs J M Blackman.
H W Rouse.	319 J L McChesney.
803 Mrs Mildred VanWinkle.	320 A E Heinicke.
804 J W Taylor.	321 E C Sheldon.
808 J P Work.	322 Vacant.
810 Mrs Mary Williams.	323 L F Phillips.
812 E T Jenkins.	411 E E Sheffer.
813 H T Roark.	412 E J Bigelow.
816 J C Duncan.	417 Mrs R A Davenport.
817 T B Sloey.	418 Mrs A J McDowell.
" C P Becker.	419 Frank Helmer.
819 A L Marz.	420 T W Campbell.
821 H A Scurr.	424 J A Fagerberg.
" Harold McMartin.	428 A E Davis.
823 Vacant.	" Mrs Susie Lumpkin.
824 P T Williams.	432 W H Mills.
825 Vacant.	504 Mrs S P Knight.
828 E G Peterson.	508 F H Springer.
832 Keisters Ladies Tailoring Coll.	509 T J Gavin.
" A H Waller.	512 Carl Jacobson.
833 G W Perry.	513 Wm Collins.
835 W H Holmes.	516 T B Stanton.
836 J A Mitchell.	517 M F Smith.
" F M Baity.	519 J C Wallace.
837 Mrs Marie Reyer.	520 Mrs A D Conner.
839 Grant Hoon.	522 Mrs Jennie Silver.
840 W H Fitts.	527 Vacant.
845 Michael LaPorte.	528 C V Berghausen.
847 Mrs M G Furnas.	532 Mrs Jennie Dunn.
" M J Guinn.	(Rear) Auston Harmon.
KIOWA, WEST—runs west from	614 Mrs Hermina Schroeder.
N Cascade av to Sierra Madre and	615 Mrs L B Bell.
from Monument Creek to Eighth.	616 Magnus Klemmedson.
18 Mrs A T Stith.	620 R E Spencer.
21 Colo Springs Public Library.	622 C A Wolever.
" J R Stewart.	702 Vacant.
22 Rev Godfrey Raber.	708 Mrs E K Carroll.
" Rev C H Hagus.	KIOWA PL—runs north from
26 St Mary's Catholic Church.	Pike's Peak av to Kiowa; first west
32 St Mary's School.	of A T & S F R R.
221 J W Davenport.	23 R H Bassett.
222 N B Roberts.	" Mrs Celia Bassett.
(Rear) F P Mirise.	25 Charles Watt.
223 Mrs Katherine Marks.	540 Mrs Elizabeth Oliver.
303 C H VanTilborg.	542 Vacant.
304 James Stewart.	544 Vacant.
305 Mrs M H Baird.	LACLEDE AV (Ivywild)—runs
307 G B Bowman.	east and west two blocks through
308 James Howard.	Loraine Addn; first north of Chey-
309 Mrs M V Tipton.	enne boul.
312 Hugh McNally.	200 Reinhold Kratz.
313 Mary Russ.	202 F C Arnold.
315 L V Bryan.	222 Mrs H M Meeke.
316 J W Pring.	230 Amanda Arzt.

Crissey & Fowler Lumber Co.
Lumber and Building Materials [©] Planing Mill in Connection
117-123 W. Vermijo Avenue Telephone Main 101

Kaufman's
EVERYTHING FOR EVERYBODY

All That's New in
Men's Furnishings
Phone Main 140

LAK STREET AND HOUSEHOLDER'S GUIDE LAS 87

LAKE (Nob Hill)—runs east from	121 N M Bishop.
N Main; fifth north of E Pike's Peak	122 S L Lewis.
av.	123 J A McClellan.
LAKE AV (Broadmoor) — runs	126 C F Wiley.
northeast from Lake Circle to Sev-	127 J K Mullen.
enth.	128 J M Dorr jr.
1 Wm Wiley.	129 T T Hudson.
" Maggie Grant.	132 W A Udick.
6 Duncan Chisholm.	211 Thomas Barrett.
8 G B Russell.	215 Carl Walter.
18 Vacant.	217 Charles Hewitt.
25 Mrs A E Farrington.	220 J C Croy.
26 Gregory McLoughlin.	222 E A Carter.
31 G E Barton.	223 R L Hewitt.
32 Mrs Marie Cooke.	603 J A Roberts.
34 H B Ely.	607 H A Brown.
36 Mrs A L Plenderleith.	818 A C McMahan.
" Anna G Clark.	LAS ANIMAS, WEST—runs west
37 Vacant.	from S Cascade av to D & R G R R;
— Butler Williamson.	eighth south of Pike's Peak av.
— Cheyenne Mountain Country	1 I P Bush.
Club.	3 Vacant.
LAKE CIRCLE (Broadmoor) —	3½ H M Schriver.
runs around Cheyenne Lake.	5 Vacant.
4 Broadmoor Floral Co.	7 Vacant.
5 Mrs Minnie Gray.	8 C R Ogle.
8 B E Beals.	10 Frank Ebb.
9 Broadmoor Electric Lt Plant.	11 J A Mattice.
— Andrew Glynn.	12 C E Poe.
LANGMEYER (Colorado City)—	14 H B Drake.
runs south from Adams to Busch av;	19 DeWitt Armstrong.
bet Fifth and Sixth.	(Rear) Ada E Cook.
LAS ANIMAS, EAST—runs east	20 Adolph Schmidt.
from S Cascade av to A T & S F	21 C C Hall.
R R; eighth south of Pike's Peak av.	" R N Halstead.
9 A B Jones.	22 Patrick Kalaber.
12 Mrs Ida Van Beek.	24 D E McKinney.
14 W J Greenley.	27 J R Cavanaugh.
15 Anna C Hellmark.	31 O F Rich.
19 V Z Reed Library Assn.	32 E H Steininger.
(Rear) V Z Reed Hose Co.	108 Charles Binks.
20 Albert Johnson.	112 H B Hart.
21 Gottfried Nippert.	118 C W Bartleson.
22 Mrs Pearl Flack.	119 L V Dyer.
23 O A Haas.	121 C L Fowler.
" Mrs Agnes Haas.	122 Mrs M A Van Schouwem.
25 Mrs Joanna DeNio.	124 C E Taylor.
26 Vacant.	125 C V Eaton.
111 C D Baldwin.	129 Vacant.
112 W E Vandeman.	LAS VEGAS—runs east from Cas-
115 G S Skinner.	cade av to Shook's Run; eleventh
116 F H Chaney.	south of Pike's Peak av.
117 Vacant.	113 Lafayette Hiner.
120 J W Buzbee.	114 Vacant.

PAPER

That's All, but All Kinds

The Hyde Paper Co.
100-102 S. Victoria Ave. Pueblo, Colo.

ALEX. MACKENZIE 21 E. Bijou Street
Telephone Main 1193
Merchant Tailor

115 J H Chadwick.
117 Peter Longfield.
121 James Enouf.
213 J A Stephenson.
214 S J Quigley.
215 J H Smith.
216 Lemuel Linder.
220 W T Rogers.
221 F G Forbes.
223 O H Hayes.
224 A E Waldron.
227 R L Regan.
228 O H Lehman.
229 Isabelle Sanson.
230 Thomas Church.
301 L L Marble.
305 W A Kendrick.
306 P E Herzog.
309 W L Bartlett.
310 G A Tibbitts.
313 F O Hince.
314 Vacant.
315 August Braun.
320 Vacant.
321 Vacant.
322 Vacant.
323 Vacant.
324 C J Bowen.
325 E H Wood.
326 Harvey Gillingham.
327 Vacant.
330 J E Wiley.
331 E V R Colton.
336 Vacant.
337 C T Allen.
339 C E Speice.
340 D V Boyd.
342 Vacant.
343 Mrs C C Macy.
344 J H Perkins.
346 J F Macy.
347 L G Brown.
Mrs M A Brown.
E H Dent.
351 Vacant.
352 N L Ross.
353 E Z Hall.
" L M Hall.
355 R V Crow.
356 Robert Crow.
LAUREL (Roswell City Addn)—runs west from Rock Island av to Brewster; sixth south of Elm.

LA VETA AV (Colorado City)—runs from Third to Superior; ninth north of Colorado av.
LIHUE—all that territory lying between Nevada av and El Paso and E First and Canon City road.
LIME (Broadmoor) — runs east from Third; first north of Maple.
LIMITE, NORTH—runs north from Washington av to North; ninth west of Cascade av; east boundary of West Colorado Springs.
22 C J Beaven.
403 E C McCormac.
532 J E Hudson.
LIMITE, SOUTH — runs south from Washington av to D & R G R R; ninth west of Cascade av, east boundary of West Colorado Springs.
9 G G Macy.
10 V E Rowton.
13 C E D Whittcar.
17 W W Clark.
21 Vacant.
23 B W Stivers.
110 Vacant.
112 Vacant.
117 Vacant.
125 E H F E Riecken.
209 Mrs Alice Gustafson.
218 J B Harvey.
225 T H Routh.
LINCOLN AV (West Colorado Springs)—continuation of Kiowa, runs northwest from Eighth to city limits; second north of Colorado av.
817 A C Morris.
819 Vacant.
822 Vacant.
823 O C Long.
826 A M Gledhill.
827 L H Sayre.
829 I E Alfred.
834 Mrs Carrie Gledhill.
1017 O D Etter.
1021 Vacant.
1023 A K Bay.
1027 Vacant.
1070 C E Berg.
1031 W S Norris.
1104 A J Lawton.
17 W W Clark.
1114 E G Johnson.

WARRANTY ABSTRACT CO. The Most Complete ABSTRACTS OF TITLE in El Paso County ::
420 Exch. Nat'l Bank Bldg. Phone Main 742

1115 Vacant.
1120 Vacant.
1122 W L Howe.
1132 Pikes Peak Mineral Water Co.
834 Mrs Carrie Gledhill.
Smith Cider Co.
1210 Vacant.
1212 Vacant.
1214 E G Coray.
1222 E C Graves.
1226 J B Harmer.
1302 Wm Forrester.
1304 Vacant.
1306 Vacant.
1308 Vacant.
1310 Vacant.
1312 S H Spencer.
1314 K M MacMillan.
1316 F L Fink.
1317 R R Malaby.
1318 Mrs Mary Oettinger.
1320 Heman Edwards.
1321 J R Baillard.
1322 D C Montgomery.
1324 F F Mallon.
1326 Vacant.
1327 C S Bogue.
1328 Vacant.
1329 Victor Nelson.
1330 J C McGarry.
1332 Vacant.
1404 H H Cleaver.
1406 O R Sell.
1410 F E Fuller.
" W A Samnell.
1411 R H Johnson.
1414 T J Wright.
1417 C L Larsen.
1418 C A Fiedler.
" J A Fiedler.
1424 J C Kempf.
" J A Maston.
1427 O L Scribner.
(Rear) Mrs P M Rall.
1428 R M Alexander.
1432 R H Naylor.
1503 Vacant.
1504 Mrs V S Link.
" G D Kennedy.
1507 C W Hagerty.
1508 C F Helhn.
1512 Vacant.
1516 C D Benbow.
1522 Auld & Standley.

1526 C E Sibert.
" J M Taggart.
1530 P F Southwick.
1602 J E Sterling.
1603 C W Long.
1606 Vacant.
1610 R W Russell.
1614 Mrs L C Faus.
1632 Vacant.
1702 F J Kovarik.
1710 A W Reiner.
1802 J T Farrington.
1813 A C Swisher.
1905 T E Teeple.
2008 A W Worley.
" H D Jeter.
2014 Mrs Nana Beck.
2016 Elbert Cook.
2018 E L Miller.
2020 J T Mehon.
2023 A P Schilling.
2024 Mrs A S Dryden.
2028 W E Smith.
LINCOLN AV (Colo City)—runs west from Sheldon av to west city limits; first north of Colorado av.
LINCOLN AV (Manitou)—runs parallel to Washington av, one block north of same.
LINDEN AV (Broadmoor) — runs east from Eleventh; first north of Pine av.
LOCUST (Nob Hill) — runs east from N Main to Third; eighth north of Pike's Peak av.
LOGAN AV (East End Addn)—runs north from Huerfano to Yampa; fifteenth east of Cascade av.
319 Florence E Standish.
LOOKOUT (Prospect Heights Addn) runs southwest from Hill; first south of Bijou.
LOW (Roswell City Addn) — runs north from Holly to Elm; second west of Rock Island av.
LOWELL (Lowell Addn) runs east from Nevada av to Weber; twelfth south of Pike's Peak av.
211 Stephen Loughray.
215 J K Cook.
218 M C Carter.
220 Vacant.
223 Ralph Janitelle.
224 Vacant.

Paul Auto Co. 22-24 N. Nevada Ave. Telephone 2214
Sells the Reo, Overland and Apperson Cars

Ask for Original "Manitou" Table Water
The Manitou & Ginger Champagne
Mineral Springs Co. Absolutely Natural and Pure Beware of Substitutes

Chris Pedersen

AGENT HILLYARD SECURITY
WINDOW FASTENERS

Rear 20 E. Bijou Tel. Main 1639

90 McA R. L. POLK DIRECTORY CO'S. 1931 MAN

227 A L LeBeau.
228 J D Blair.
232 I S Davis.
McADOW AV (Cumberland Heights) runs north from E Pike's Peak av to Lake; third east of N Main.
McKINLEY PLACE (Cahn's Addn) — runs north from Huerfano to Pike's Peak av; bet Seventh and Eighth.
4 Vacant.
6 Vacant.
10 Mrs L S Bassart.
14 Mrs M L Wharton.
18 Mrs L A Schneider.
MADISON — runs from west of N Cascade av east to Wahsatch av; twenty-second north of Pike's Peak av.
112 J C Buchanan.
114 L A Snyder.
118 T C Turner.
119 Vacant.
121 G H Logan.
124 Robert Stevenson.
211 Vacant.
212 J C Dannenberg.
215 W B McKibben.
216 F J Brown.
224 Alex Walker.
226 M O Skjoldahl.
230 Vacant.
MADISON (Colorado City) — runs from Sixth to Eighth; third south of Colorado av.
MAIN (East End Addn) — runs north from Huerfano to Yampa; eighteenth east of Cascade av.
MAIN (Colorado City) — runs west from Sheldon av to west city limits; first south of C M Ry.
MAIN (Nob Hill) — runs north from E Pike's Peak av to Yampa.
MAIN (Roswell) — runs north from Van Buren; fifth west of Cascade av.
100 T C Orman.
101 H E Finch.
104 F T Hamblin.
105 J T Anderson.
113 J T Anderson.
115 F C Poyner.
117 Vacant.
119 Vacant.
128 Wm Dana.
" H D Freeman.
202 L E Halstead.

204 E L Hobbs.
211 J J Murphy.
212 W T Enoch.
217 Peter Miller.
223 Vacant.
226 Mrs L J Larkin.
227 Vacant.
318 Mrs H E Broadston.
319 Jeremiah McCarthy.
324 Mrs S A Sullivan.
402 Wm Horn.
410 Frank Demarco.
411 Vacant.
(Rear) Vacant.
419 J W Heid.
420 F J Le Beau.
501 Richard Bold.
" George McClellan.
515 W H Lytle.
" Mrs B M Matthews.
540 J W Ronayne.
MANITOU AV (Colorado City) — runs west from intersection of Red Rock and Colorado avs through Arensdale addn into Manitou City.
MANITOU AV (Manitou) — a continuation of Colorado av from Colorado City; runs northwest through center of town to limits.
MANITOU BOULEVARD — runs northwest from Acequia to Colorado City; first east of Limite.
— A J Wyman.
1424 Vacant.
1431 J F Smith.
1432 Almeron Davis.
1502 J W Elrick.
1510 W J Pearce.
1516 Vacant.
1520 Vacant.
1524 G H Ratledge.
1526 Vacant.
1530 C F Carter.
1613 Vacant.
1615 J P Schmidt.
1630 H H Cleaver.
2008 J L Boyce.
2017 Lafayette Mulnix.
2030 E P Alter.
2108 E K Lee.
" J H Walker.
MANITOU HEIGHTS (Manitou) — a plateau lying bet Canon av and Ute Pass road; north of Spencer av.

M. K. MYERS Trunks, Valises and Suit Cases

27-29 East Huerfano St.

MAN STREET AND HOUSEHOLDER'S GUIDE MIL 91

MANITOU PLACE (Manitou) — runs southwest from Manitou av to the foothills; first east of Ruxton av.
MANITOU ROAD (East Manitou) — near Colorado Midland Ry tracks, bet Adams Crossing and East Manitou.
MANITOU TERRACE (Manitou) — a continuation of Cave av; runs irregularly to Manitou Heights.
MAPLE (Young's Subdivision) — runs from Royer east to El Paso; bet Dale and Monument.
607 Leon Lester.
611 Mrs Catherine Richardson.
615 S B Gee.
619 Vacant.
620 Lafayette Jones.
623 Nelson Williams.
624 Mrs Carrie Howard.
627 Mrs Palmyra Johnson.
629 J G Daugherty.
635 I H Bratton.
638 Vacant.
639 Mrs Ellen Dea.
640 J D Henley.
642 Wm Woody.
643 Mrs Emma Woods.
645 C H Johnson.
646 Mrs Louisa Holly.
MAPLE (Lorraine) — runs southeast from Ramona av to Cheyenne boul.
MAPLE (Nob Hill) — runs east from N Main; sixth north of E Pike's Peak av.
MAPLE (Ivywild).
22 J W Brauer.
MAPLE (Colorado City) — runs south from Main to Wheeler av; second west of Sheldon av.
MAPLE AV (Broadmoor) — runs northeast from Lake Circle to Bertha Circle.
— Mrs Edith Farnsworth.
MARKET (Colorado City) — runs south from south end of Fourth to Wheeler av; tenth west of Sheldon av.
MEADE AV (East End Addn) — runs north from Huerfano to Yampa; fifteenth east of Cascade av.
MECHANICS' PLACE — runs north from Kiowa to Bijou; bet Tejon and Cascade av.
122 S M Duncan.
" J B Harmer.

124 Coca-Cola Bottling Co.
125 C N Tuckerman.
" S M Goshen.
" Valentine Sargent.
126 Turner Art Shop.
MESA AV (Broadmoor) — runs north east from First to Third; first north of Maple av.
— Mrs Beulah Brown.
— C W Kurie jr.
1522 Irene Hamilton.
1524 G Y Wilson.
1528 F A Perkins.
MESA ROAD — runs northwest from N Cascade av to city limits; bet W Dale and W Monument.
235 D W Fraser.
" A R Dennis.
301 Samuel Cox.
302 Moses Duclou.
303 A E Day.
307 R S Bassett.
308 J M Fourong.
312 Vacant.
314 W E Jarvis.
315 W H Jones.
316 Otto Anderson.
320 Mrs S C Jenkins.
321 J R Stone.
324 J C Parsons.
330 Gilbert & Van Eaton.
334 Vacant.
340 Mrs A M Walker.
405 Mrs J B Chambers.
409 C F Smock.
413 L D Seitzinger.
419 Mrs Catherine Roberts.
521 J D Gillette.
526 Percy Hagerman.
MIDLAND AV — name changed to Hayes.
MIDLAND AV (Colorado City) — runs northwest from east city limits; first north of D & R G R R.
MIDLAND AV (Manitou) — runs west from C M Ry Depot two blocks; first south of C M Ry.
MIDLAND PLACE — see North Midland Place.
MILES AV — name changed to Cedar.
MILL EAST (South End Addn) — runs east from S Cascade av to Nevada av; tenth south of Pike's Peak av.
2 G F Romig.

THE WATERMAN PRESS Main 1154

112 EAST CUCHARRAS STREET 3 PRINTED THIS DIRECTORY

WEBER CYCLE and SUPPLY COMPANY

6 E Kiowa St. Phone Main 466

Safe and Vault Work
All Kinds of Tires
Rubber Stamps, Keys, Etc

A remedy for every ill. We guarantee satisfaction or refund money without question.

The Robinson Drug Co. The Rexall Store

FREE DELIVERY

TELEPHONE 4

92 MIL R. L. POLK DIRECTORY CO'S. 1911 MON

- 6 F C Kloepfer.
 - 10 J A Cains.
 - 11 E D Goodnight.
 - 14 Mrs M J Moore.
 - 15 C V Forsberg.
 - 18 Frederick Nordstrom.
 - 26 R M Shivers.
 - 30 W A Brittell.
 - 122 W J Leightner.
 - 214 Arthur Hudspeth.
 - 215 H R Shaw.
 - 221 W C Kemp.
 - 222 Mrs Clara Hamlin.
 - 224 J H Wood.
 - 228 C J Peterson.
 - 229 E O Hart.
 - 232 A G Lair.
 - 236 J W Linder.
- MILL, WEST—runs west from S Cascade av to Conejos; tenth south of Pike's Peak av.
- 10 L L Jewell.
 - 12 W M Baldwin.
 - 15 J W Morgan.
 - 16 G F Green.
 - 21 Vacant.
 - 22 H R Hahn.
 - 30 F B Myers.
 - 34 E E Thomas.
 - 102 H B White.
 - 103 A D Butler.
 - 104 W R Eckert.
 - 108 Mrs Irene Parrish.
 - 109 J H Kilpatrick.
 - 111 Vacant.
 - 112 A F Ebbert.
 - 115 A A Wanless.
 - 116 F J Blattman.
 - 119 John Geeson.
 - 120 Mrs R C Abbott.
 - 121 W N Longfield.
 - 122 C T Gustelius.
 - 124 A G Maulsby.
 - 125 J S Williams.
 - 127 Vacant.
 - 128 Thomas Jeffs.
 - 130 Vacant.
 - 133 Henry Miller.
 - 201 W McCarty.
 - 134 J E La Londe.
 - 213 J D Proctor.
 - 214 W C Curtis.
 - 234 A C Lenges.
 - 301 Wm Dugan.

- 308 Vacant.
 - 312 Vacant.
 - 316 C O Personette.
 - 318 J F Beazley.
 - 324 J M Swisher.
- MODES (Colorado City) — runs northwest from Broadway and Fifth two blocks to Sixth.
- MONROE—runs east from west of N Cascade av to Wahsatch av; twenty-third north of Pike's Peak av.
- 226 L W Hendrickson.
 - " Frederick Simpson.
- MONROE (West Colorado Springs) —name changed to Twelfth.
- MONROE (West Colorado Springs Addn No 1)—name changed to Lincoln av.
- MONROE (Colorado City) — runs west from First to west city limits; third north of Colorado av.
- MONROE AV—runs west from S Cascade av to D & R G R R and east to city limits; sixth south of Pike's Peak av.
- MONUMENT, EAST—runs east from N Cascade av to city limits; seventh north of Pike's Peak av.
- 14 J A Hull.
 - 18 E L Lueddemann.
 - 26 Wm Goodwin.
 - 108 Mrs M S Dickey.
 - 114 J W D Stovell.
 - 116 Orville Miller.
 - 118 L G Brown.
 - 215 A L Patton.
 - 219 F G Dashay.
 - 220 J F Crawford.
 - 223 H E Schneider.
 - 224 E E Whitaker.
 - 225 R C Hardin.
 - 226 Mrs M B Merrill.
 - 232 H L Dwinell.
 - 304 W H Gazin.
 - " C T Harthrop.
 - 308 E W Winslow.
 - 310 Elizabeth K Lunney.
 - 314 C B Price.
 - " Leon Norris.
 - 315 Mrs N M Weiss.
 - 317 Mrs Jennie DeMott.
 - 318 Mrs M E Grant.
 - 321 W R Allen.
 - 322 C W Bohannon.

The Pelita Co.

The Home of the Nemo Corsets

MON STREET AND HOUSEHOLDER'S GUIDE MOR 93

- 325 T P Maitland.
- 326 W R McCoy.
- " Mary McGivney.
- 330 M K Myers.
- 605 D A Bennett.
- 606 H W McClain.
- 607 Roy Scott.
- 608 J M Watkins.
- 611 Wm Dunlap.
- 613 Mrs M F Craig.
- " Samuel Dedrick.
- 615 Solomon Henderson.
- 616 Edwin McBain.
- 619 J A Geary.
- 620 G C Carter.
- 623 F R Massey.
- 624 Mrs C A Hall.
- 627 P H McNeill.
- 630 F A Burles.
- 631 Vacant.
- 633 R B DePriest.
- 636 Ferdinand Matzunsky.
- 637 J P Patterson.
- 638 L L Duncan.
- 839½ Vacant.
- 841 C W Schiddel.
- 642 Vacant.
- 802 Lawrence Nelson.
- 804 W J Norberg.
- 807 E P Pierce.
- 808 G B Irvin.
- 811 A L Hunter.
- 812 E W Marshall.
- 814 J H Stanley.
- 815 J L Friedman.
- 819 Caldwell McAfee.
- 820 M J Barrett.
- 821 O M McIntire.
- 822 C V Mercer.
- 826 B L Seeley.
- 827 D I Platt.
- 830 W C Dugan.
- 831 Mrs Mary E Worthing.
- 834 Wm Duff.
- 835 S M Jolly.
- 838 Thomas Beattie.
- 839 J H Rotert.
- 839½ W R Eyck.
- 841 G M McDowell.
- 843 W O Hahn.
- 847 Fred Stoehr.
- 1006 G E Schaaf.
- 1016 Vacant.
- 1020 Vacant.

- 1116 C M Prior.
 - 1126 F S Webber.
 - 1512 Mrs L B Williams.
- MONUMENT, WEST — runs west from N Cascade av to Manitou boul, seventh north of Pike's Peak av.
- 313 Mrs J E Reed.
 - 314 G W Metlock.
 - 315 Artie Temus.
 - 316 A C Hoppe.
 - 317 H K Sanders.
 - 321 Nimrod Triplett.
 - 325 Djahna Ivy.
 - 329 Mrs E M Collins.
 - 515 James Munson.
 - 520 Marshall Moore.
 - 523 Julius Johnson.
 - 528 W E Woodring.
 - 532 A B Bofer.
 - 536 C C Wilkinson.
 - 538 I A Geer.
 - 550 Western Holiness College and Bible Training School.
- MORENO AV, EAST—runs east from S Cascade av to city limits; sixth south of Pike's Peak av.
- 13 A J Miller.
 - 19 Mrs Rebecca McGinnis.
 - 21 M D Coffman.
 - 23 J H Lincoln.
 - 111 D M Summer.
 - 112 James Fox.
 - " Mrs Levina Leslie.
 - 114 U V Looney.
 - 115 W F Scheithing.
 - 117 J T Bradley.
 - " Eveline Baber.
 - 119 F D Ferguson.
 - 120 Sallie E Cate.
 - 209 Frank Brewington.
 - 215 Mrs O A Rowland.
 - 502 Vacant.
 - 502½ Thomas Patton.
 - 508 Martin Bragg.
 - 512 B B McReynolds.
 - 514 J L Gaines.
 - 522 Mrs Amanda Patrick.
 - (Rear) Picol Spears.
 - 526 S G Doty.
 - 532 W J Donoho.
 - 533 Wm Gray.
 - 533 Jesse Curtis.
 - 535 J B Tarrant.
 - 536 Elijah Williams.

Collections

Telephones Main 461 and 462

We Get the Money, and so Do You
The Giles Mercantile Agency

56-57-58 Independence Bldg

GAZETTE

60 CENTS PER MONTH

Has Only 7-Day Newspaper in

Central Colorado. Has the Only

Sunday Issue in Colorado Springs

W. W. Williamson Real Estate, Loans Insurance

Rooms 40-41 First National Bank Bldg.

Phone 476

94 MOR R. L. POLK DIRECTORY CO'S. 1911 MT. W

539 Tete Marshall.
540 D H Hurley.
544 Vacant.
546 J O Brooks.
548 Mrs Lulu Hill.
" Mrs L V King.
552 Merriman Seymour.
707 T G Jarrett.
711 Vacant.
712 J H Matheny.
" George Lewis.
717 J W Howe.
720 W R Howe.
724 Alexander McGaugh.
726 T A Cullom.
730 J L Peel.
740 Romulus Dozier.
744 R S Epperson.
804 A C Ludwig.
807 F N Ellis.
808 Mrs L E Richey.
810 L A Hall.
" Riley Berry.
811 J T Cranor.
813 J G Carl.
816 A M Hill.
820 C M Ware.
825 H C Schwartze.
826 M A Maxwell.
829 T R Alston.
830 R R Perdue.
(Rear) Millis & Millis.
833 J F Esch.
836 W S Fitzpatrick.
838 L C Johnson.
839 Wm F Esch.
842 H S Roe.
(Rear) Vacant.
843 J H McKinney.
847 Vacant.
912 A J Minor.
916 G L Bell.
918 F G Monck.
921 Hillside Christian Church.
922 Mrs E F Kirby.
926 A E Beery.
932 H C Rockwell.
935 E A Chase.
936 Mrs E N Reed.
940 Edward Bonser.
944 Peter Johnson.
1012 E E Smith.
1011 H L Nigh.
1014 Emma Stake.

1020 H H Pope.
1022 O E Harbord.
1025 Mrs J M Steinneyer.
1031 Frederick Staley.
1106 Rev F J Peterson.
1110 Mrs Elizabeth Bickford.
1201 Mrs N V Wilson.
MORENO AV, WEST — runs west from S Cascade av to Conejos; sixth south of Pike's Peak av.
5 E E Brusoe.
6 Mrs E L DeLaney.
9 A P Dukes.
" A L Robison.
11 W D Triem.
12 S J Dyer.
13 Mrs C A Mellender.
14 Mrs Mabel Lisemby.
15 Fred Whiteford.
16 Mrs Maggie Kershaw.
18 S B Patterson.
19 E M Veal.
20 S B Patterson.
20½ L J Hargis.
21 F N Kellogg.
22 F J McLean.
25 Asa Mason.
103 Vacant.
107 G E Lloyd.
109 Frank Henderson.
111 R W Newcomb.
113 Vacant.
115 R G Swain.
119 Vacant.
121 Vacant.
123 George Davis.
200 Wandell & Lowe Stables.
207 J F Butler.
214 Citizens Ice Co.
225 Vacant.
— C S & C C D Ry shops.
MORENA PLACE—changed to Moreno av.
MT. WASHINGTON—all that territory east of S El Paso, along the Fountain road.
MT. WASHINGTON AV (Ivywild)—runs from Cheyenne road to Cheyenne av.
17 J W Seitzinger.
19 J T Darby.
21 G C Wing.
23 J T Wing.

H. A. SCURR REAL ESTATE

Phone Black 732

20 S. Tejon St.

LOANS and INSURANCE

MOU STREET AND HOUSEHOLDERS GUIDE. NEV 95

27 Charles Craig.
28 J H Bridger.
MOUNTAIN AV (Broadmoor) — runs south from Lake Circle to Broadmoor av.
MOUNTAIN VIEW—runs east from Boulevard to Cache la Poudre; eighth north of Colorado av.
MYRTLE (Roswell City Addn) — runs west from Rock Island av to Brewster; first south of Elm.
820 Robert Campbell.
902 Samuel Burt.
NAVAJO (Ivywild).
19 Mrs Louise Jenkins.
NAVAJO AV (Manitou) — runs southeast from 247 Manitou av to Pawnee av.
NEVADA AV, NORTH—runs north from E Pike's Peak av to city limits; second east of Cascade av.
6 W C Frost.
8 C P Stephens.
9 Masonic Temple.
" F G Armbruster.
12 C G Strang.
" E A Beecher.
" Colorado Free Emp Bureau.
25 Mrs Ethel Allman.
21 Mrs E L Leach.
22 Paul Automobile Co.
25 W T Bryant.
26 Bond Auto Co.
28 El Paso Co Democrat.
" Starrett & Snyder.
29 Temple Theatre Bldg.
30 S D Wagon.
31 W T Bryant.
32 Samuel Bragdon.
107 City Hall.
108 Mrs M A Erickson.
110 H T O'Brien.
112 Mrs Fannie Schwartz.
" Isabel E Kemp.
116 C P Smith.
117 F H Kingsbury.
118 Labor News.
" H & H Printing Co.
" Vacuum Cng Co.
120 Felix Amicone.
122 California Fruit & Co Store.
123 W P Bufard.
126 Mrs A L McWayne.
126½ C B Briggs.

128 Odd Fellows Hall.
128½ Arthur Jackson.
131 First Presbyterian Church.
211 First Christian Church.
(Rear) J D Bouslog.
215 Mary Betts.
219 A P Ferill.
231 Latonia Apts.
Apt.
1 H B Sobernheimer.
2 Mrs H P Farnsworth.
3 Mrs L D Peck.
4 J C Johnson.
5 J W Mullin.
6 G K Shields.
7 Mrs Elizabeth Kingman.
" Mrs L C Rollestone.
8 D Y Butcher.
9 Mrs E G Clark.
10 L C Michelson.
" Laura B. Shellenberger.
11 Vacant.
12 E H Smith.
14 H T Roark.
15 Metta Ballew.
16 J P Barnes.
17 Vacant.
18 A A Hubbard.
19 F M Patt.
20 F C Matthews.
313 A E Swanson.
316 J M Andress.
318 Mrs L S Porter.
319 E E McMahan.
" Mrs L A Reynolds.
322 Vacant.
323 Mary V Nohe.
324 J M Buster.
326 Charles O'Connor.
327 J R Peabody.
328 J C Campbell.
329 Rev F H Touret.
330 Mrs A M Burt.
403 G O Zeigler.
407 W J Fink.
409 Max Schneider.
" J J Boyd.
410 Vacant.
412 W F Emerick.
415 V L M Johnson.
416 Mrs B P Dougherty.
418 Mrs P E Zobrist.

Herald-Telegraph WANT ADS WILL SELL ANYTHING
4 East Pike's Peak Avenue

IT PAYS "QUALITY PRINTING" BRINGS BEST : : RESULTS

THE WATERMAN PRESS, 112 E. Cocharras Street Phone Main 1154

Gorton's

113 E. Pike's Peak Avenue

Good GLOVES
\$7.50 down to \$1.15
the Pair

96 NEV R. L. POLK DIRECTORY CO'S. 1911 NEV

419	H W Fischer.	825	A R Solenberger.
(Rear)	Mrs A T Rhoads.	828	J W Elliott.
423	Mrs Gurina Banning.	831	W M Banning jr.
"	Wm Harrel.	905	E A Sunderlin.
424	W A Campbell.	911	Mrs M E Johnson.
428	H C Moses.	"	W S Reynolds.
429	W S Ashby.	917	F G Peck.
"	W H Bacon.	921	G R Buckman.
432	Eliza G Womack.	923	Vacant.
504	W W Arnold.	929	F H Gay.
505	Rev M N Smith.	1001	Wm Lennox.
510	Mrs E E McGovney.	1015	H H Seldomridge.
515	B K Reed.	1019	Nicolaas Van Den Arend.
517	C L Robertson.	1029	Vacant.
518	J L Bradford.	1105	J A Lockhart.
"	E L Timmons.	1106	C A Arthur.
523	Asa Curl.	1117	H B Davis.
"	J H Gardner.	1121	Mrs T A Taylor.
524	Rev. A J Lyons.	1124	F A Bissell.
"	Grace V Lyon.	1125	Sigma Chi Fraternity.
525	J G Johnson.	1128	J G Dern.
529	P V Brawner.	1129	D J Scully.
530	Daisy D Ellil.	1130	Beverley Tucker.
601	St Stephens Church Cottage.	1201	Isidore Schlesinger.
"	F J Kelly.	1203	D W Thomas.
608	W E Yates.	1205	Charles Pelta.
614	W C Stark.	1211	Mary E Quigley.
617	H K Kinsman.	1215	J K Miller.
618	E J Eaton.	1216	Bramley Whitehead.
622	O P Grimés.	1220	T S Brigham.
623	John Pederson.	1223	R M Carlisle.
627	S N Nye.	1224	Oscar Livermore.
632	F F Castello.	1231	R O Giddings.
705	W S Nichols.	1232	Louis Leiberknecht.
706	C E Noble.	1303	H M Carleton.
"	T L Dalton.	1311	Mrs C D Johns.
711	Lee Hays.	1312	W A Davis.
"	J M Bastedo.	1316	T J Fisher.
712	Mrs M H Williams.	1319	G H Grimmell.
715	N S Gandy.	1320	Edgar Howbert.
719	E C Van Diest.	1323	Harriette E Pritchard.
720	P O Hanford.	1324	F E Brooks.
723	H A Young.	1327	Martha I Pritchard.
724	O W Lovan.	1328	J H Waters.
727	B F Lowell.	1331	A C Magruder.
730	W N Burgess.	1335	J W Park.
801	W F Martin.	1339	John Lennox.
805	A A Blackman.	1342	Vacant.
808	W H Hoagland.	1343	R D Weir.
809	J E Little.	1404	L A Giddings.
815	J B Oris.	1411	E W Cox.
816	C F Stough.	"	F L Rouse.
818	C L Starrett.	1414	Mary Clinton.
819	F A Faust.	1415	E T Ensign.

Joslyn Linotype Co.
TYPESETTING FOR THE TRADE

Burgess Groceries and Meats

112-114 N. Tejon Street

NEV STREET AND HOUSEHOLDER'S GUIDE NEV 97

1420	C E Emery.	1802	Henry Crossley.
1423	Vacant.	1806	W I Lucas.
1424	Harper Williams.	(Rear)	Helen Swalm.
1428	E B Skinner.	1807	R M Aitken.
1430	L A Puffer.	1811	G M Howe.
1531	Charles Dickinson.	1812	C H Randall.
1437	E J Ullrich.	1814	Mrs. P B Cooper.
1440	W H Swan.	1815	F S Tucker.
"	H C Watt.	1819	Mrs M E Wall.
"	J R Peabody.	1820	Charles Castello.
1502	Vacant.	1823	Mrs J C Smith.
1503	E D Frock.	1824	C L Clark.
1504	I J Morse.	1828	C H Barney.
1507	O E Hemenway.	1829	S B Scholz.
1511	W D Brinley.	1832	A F Woodruff.
"	A J Chase.	1904	E F Nason.
1512	Mrs E E Daniels.	1908	Morton Jones.
1513	C J Heath.	1912	M S Dannevik.
1516	J P Shearer.	1916	C H Walton.
1519	C W Kurie.	1918	R B Watson.
1520	Wm Strachan.	1920	J L Hutchison.
1524	Harold Colvocoresses.	1924	Mrs Jessie R Dikeman.
1527	E L Whitney.	1928	C M Hosmer.
1528	Wm Lloyd.	1930	John Jacobs.
1532	S J Hanna.	2003	Catherine L Reddick.
1601	R P Russell.	2004	W B St John.
1609	A G Sharp.	2005	R T Robinson.
1615	T F Burns.	2008	E D Bowers.
1616	A B Currie.	2012	Mrs M E Karr.
1618	B B Grover.	2014	John Rees.
1619	A W Morrell.	2015	Percy Lesley.
1620	O B Finn.	2017	J I Salsman.
1621	J W Howe.	2019	Carrie A Kimble.
1624	C E White.	2020	S T Wolfe.
1627	Mrs A V Newman.	2023	W W Crannell.
1628	W S Mitchell.	2024	J M Sullivan.
1629	F L Ballard.	2025	Mrs Seraph Fall.
1632	S D McCracken.	2028	N W Northway.
1701	Mrs A H Garrison.	2029	Albert May.
1702	Vacant.	2030	T A Vickroy.
1705	C O Neise.	2103	H M Mason.
1708	T W Cox.	2104	C V Edgar.
"	C N Cox.	2105	Mrs M L Jarvis.
1709	C H Barnes.	2108	W R Waterton.
1712	E A Ritter.	2111	W C Bispham.
1715	O H Shoup.	2112	J W Glackin.
1716	L L Aitken.	"	W A Connolly.
1718	E C Woodward.	2115	J L Hill.
1719	C J Wright.	2116	J S Rambo.
1723	F C Fairley.	2118	Mrs M A Morris.
1724	J R Taggart.	2119	W S Morris.
1727	Rev G B Stewart.	2120	Mrs R H Burbank.
1728	E L Preston.	2121	Frank Koke.
1730	F H Arcularius.	2124	Mrs Libbie Harmonson.

Chick--Grocer and Meats
401 SOUTH TEJON STREET PHONE MAIN 954

Phone 13
Phone 13

For the Prompt Plumbers
BARNES-STEPHENS PLUMBING & HEATING COMPANY
 206 NORTH TEJON

<p>2126 Mary Shirer. 2127 J W Ahl 2128 J L Bennett. 2129 W W Flora. 2203 Mrs Elizabeth Greff. 2204 G A C Dner. 2207 J S Whitehead. 2208 Mrs L H Reynolds. 2210 W H Parkinson. 2211 R H Arnold. 2216 Mrs Alma Witbeck. 2219 C H Coates. 2220 W L Bartlett. 2224 R S Finlay. 2227 M L Ellis. 2229 C J Dewes. 2309 Vacant. 2317 J T Mills. 2327 A J Kelly. 2403 G W McNaff. 2411 Alexander Patterson. 2414 H S Poley. 2414 G M Parberry. 2419 (Rear) George Holland. 2427 Vacant. 2515 G W Patterson. 2519 A E English. 2520 Joseph Hegener. 2527 A P Martin. 2603 H J Harvey. 2605 James Carr. 2607 Mrs M C Frick. 2609 John Shields. 2613 J E Davis. 2615 Wm Elliott. 2617 H J Hunter. 2622 E H Nellensen. 2625 Mrs Elizabeth Elliott.</p> <p>NEVADA AV. SOUTH—runs south from E Pike's Peak av to city limits; second east of Cascade av. 10 Mining Exch Bldg. Lobby Mining Stock Assn. Exchange Registry & Guarantee Co. J A Birdsall. C D Hopkins. Mining Exchange Bldg Assn. Woods Investment Co. 200 Francis Gilpin. " Clarence Carpenter. 202 A P Martin & Co. " G A Taff.</p>	<p>205 Otis & Hough. 208 Florence & Cripple Creek R R Co " Midland Terminal Ry 211 Kenneth Macdermid 213 Capitol Life Ins Co of Colorado. " T F Daly Agency Co. 301 U S Reduction & Refining Co. " U S Smelting Co. " U S Sugar & Land Co. " C C Hamlin. " Automatic Fusible Lightning Ar- rester Co. 305 G M Irwin. " El Paso County Bar Assn. 307 Curtis Coal Mining Co. " Rapson Coal Mining Co. 310 The Portland Gold Mining Co. " Creede & Cripple Creek M & M Co. " Mines & Securities Co. " Gem Toilet & Laundry Co. 314 John B Orris & Co. 316 S S Bernard 318 C M Lasater. 401 Wm P Bonbright & Co. 404 Duncan Chisholm & Co. 409 C S & Cripple Creek Dist Ry. 416 R B Liles Grain Co. 419 C B Campbell. 501 J R Moore. " National Surety Co. " J L Bennett. " L W Bassett. " W E Ernst. " Fruit Belt P & I Co. " Grand Junction E & M Co. " H C Hall " Curtin & Sunderlin. " G J & G R V Ry Co. " Antlers Orchard Dev Co. " Clide Timber Co. 505 F M McMahon. 509 Shove Aldrich & Co. 513 Sherwin & Hungerford " Fidelity Realty Co. 515 M L Richardson " N S Gandy. 518 Smith & Knowiton.</p> <p>18 Fire department. 22 Vacant. 26 Mrs T F Thompson. 28 Ward Housel. 101 First United Presby Church.</p>
---	---

G. S. Barnes & Son 111 E. Pike's Peak Avenue
Phone Main 60
HARDWARE, STOVES AND RANGES

Central Business College
 18-20 S. TEJON Telephone 1745 F. C. ONSTOTT, Principal
 STANDARD SYSTEMS THOROUGH COURSES COMPETENT INSTRUCTORS

<p>105 B S Elliott. 107 J M Millen. 108 Quong Chin. " James Botts. 109 W H Hamilton. 115 L W Merchant. " W L Beattie. " Mrs J G Kynner. (Rear) E C Bartlett. 117 J A Davidson. 118 Russell Gates Merc Co. 119 Mrs Mattie Galbraith. 120 Easton Furn Rooms. 121 Wm Scofield. 122 Mrs Helen Fee. 122 Sam Lee. 122½ H J Fee. 123 J H Williams. (Rear) Mrs Martha Brown. 124 Vacant. 125 Mrs S A Ward. " D C Merrill. (Rear) Vacant. 126 Vacant. 128 Golden Rule Gro & Mkt. 131 James Tattersall. " Mrs Hattie Armstrong. 135 Maher & Roberts. 201 Charles Fical. " Mrs M E Denman. 205 I S Carter. 209 Mrs N J Atkinson. 215 W W Price. 223 Wm Gazin. 310 W E Bennett. 314 W C Sanders. " Mrs Mary A Sanders. 315 J M Bolton. 317 J T Van Nattan. 318 Vacant. 319 Mrs Leavy Johnson. 321 Mrs J C Toler. 322 C F Draper. 323 Mrs D M Zimmerman. 324 Hubbell Pepper. 326 H S Cline. 327 F C Hayman. 330 H J Nathan. 331 Mrs Anna Whelan. 402 A F W Volkman. 403 Alexander Kennedy. 405 Ledi Reed. 406 C L Zimmerman. 407 Mrs Eva Poole.</p>	<p>409 Wilbur Chick. 409½ A M Kookan. 410 E E McCloskey. 412 Mrs Delia Welch. 412½ C C Thompson. 413 T S Marble. (Rear) D M Young. 414 L R Foster. 415 M G Oldfield. 415½ S J Sorensen. 417 Mrs B Jones. " G H Jones. 418 A B Slinker. 419 Mrs Elizabeth Serry. 421 L G Edwards. 423 J C Twombly. " E L Carpenter. 424 W W Van Cleave. 426 F E Stokes. 426½ J W Rice. 427 St Paul's M E church. 428 S W Stoddard. 429 F A Berwick. 430 Napoleon Wilson. 432 J S Alley. 502 O R Burrows. 503 J H Sylvester. 505 H O Case. 506 W E Virden. 507 Mrs Ella A Chadbourne. " M J Wright. 508 A B McFarland. (Rear) Edward Reinhardt. 509 T H Douglas. 510 R F Trueblood. 512 Vacant. 513 G A Lewis & Son. 514 Mrs Clara Corlett. 515 J P Casey. 516 W M Geier. 517 Abraham Nassour. 518 John Robertson. " E M Gilbert. 518½ J M Sunderlin. 519 H D Knight. 522 W W Nichols. " G W Herring. 523 Vacant. 525 A J Schumacher. 526 Vacant. 527 Mayme Blades. 530 Richard Clough. 601 J H Higgins. 602 E R Houghton.</p>
--	--

Colorado Springs Cycle Co.
 YALE MOTOR CYCLES
 National, Dayton, Cleveland, Yale Bicycles
 Bicycle and Motor Cycle Repairing
 224 N Tejon Street

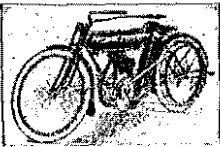

The BROWN LUMBER CO.

20 to 32 W. Vermijo Ave.

LUMBER, HARDWARE

Telephone Main 102

MILL WORK, BANK FIXTURES, GLASS, &c.

100 NEV R. L. POLK DIRECTORY CO'S, 1911 NIN

606	S H Grimes.	1015	O F Miller.
607	W D Marlowe.	1019	Mrs M J Russell.
610	Mrs Gertrude Schleuder.	1101	W L Yochbauer.
612	W S Austin.	1104	U S Stafford.
614	F T Miner.	1105	W H Stoner.
615	Vacant.	1109	H M Hambaugh.
616	M A Dickinson.	1110	G H Couchman.
"	H R Horton.	1112	E W Hagemeyer.
618	J T Rich.	1113	Mrs C E Gibbs.
619	M J Gillman.	1114	J W Gardner.
701	Wyatt Alsbury.	1202	Mrs Angie Montgomery.
702	J C Snyder.	1203	Vacant.
705	Mrs Sophronia Ryall.	1205	Adam Dittmore.
706	E B Van Ripper.	1206	H W Jones.
709	Mrs E J McCabe.	1207	T J Eyster.
710	A C Duffield.	1209	Charles Ickett.
712	Chris Pedersen.	1210	Louise E Mierswa.
714	A C Bond.	1216	C F Ormsbee.
715	Mrs E A Snyder.	1401	R L Lackey.
718	J W Yeomans.	1402	J E Burns.
719	W F Jordan.	1406	Vacant.
"	P A Gamble.	1409	W L Kirkwood.
722	D F McGarry.	1410	Duncan McPherson.
725	Montgomery Moore.	1411	Mrs H S Carper.
"	Mrs Jennie Ryder.	1412	Vacant.
801	David Helfer.	1414	D A Irvine.
803	E A Ansew.	1415	H W Horr.
810	Manuel Aragon.	1420	Mrs M L H Spear.
816	Adolph Wasserstrom.	1424	J G Kittleman.
(Rear)	Mrs Eliza Gray.	1502	E E Ward.
818	N F Clute.	1509	L A Hemenway.
822	B R Stagg.	1510	J W Percy.
826	B M Baker.	1513	C W Patchin.
831	Lowell School.	1614	E D Sword.
832	Mt Olive Baptist church.	1617	J C Soper.
901	M H Shideler.	1622	W B Jenkins.
902	Alfred McMahan.	1625	W W Williamson.
903	J F Andrews.	1627	C B Lauterman.
905	Zedekiah Mac New.	1714	A E Haak.
909	Jesse Mullica.	1716	E E Wells.
911	Vacant.	1720	C N Tuckerman.
917	J I Talley.		
923	Vacant.		
927	C J Smith.		
"	J W Brown.		
945	Mrs A J Reisig.		
949	J R Sanders.		
"	W B Ault.		
957	Elma I Douglas.		
1001	A J Peoples.		
1003	W L Sagerser.		
1006	E O Ostby.		
1009	George Ducho.		
1011	S H Lynch.		

NICHOLS COURT Mesa Road Addn)—bet Dale and Mesa road, and Pine and Spruce.

314	Malden Anderson.
317	O W Hascall.
318	R M Bradshaw.
321	C W Duncan.
322	Mrs M A Donnell.

NINETEENTH, NORTH—(formerly Eleventh) runs northeast from Washington av beyond city limits; tenth west of Limite.

Candies, Cakes, Ice Cream, Dainty Lunches

MUETH'S 26 N. Tejon Street
Where Quality Is the First Consideration

NIN STREET AND HOUSEHOLDER'S GUIDE PAR 101

NINETEENTH, SOUTH — runs southwest from Washington av to Colorado av, tenth west of Limite.

14 Thomas Jowett.
NINTH (formerly First) — runs southwest from Pike's Peak av to Hayes; first west of Eighth.

8 Vacant.
11 B B Brundage.
15 Lewis Brunke.

16 H G Decker.
18 C F Lerch.
" M L Willis.

212 H C Ellsworth.
214 F E Cottral.
NINTH (Broadmoor)—runs north from Hickory four blocks.

NINTH (West Colorado Springs)—changed to Seventeenth.

NINTH (Colorado City) — runs from C M Ry to Jackson; ninth west of Sheldon av.

NOB HILL—all that territory running north from Pike's Peak av to Austin av east of city limits.

NONI (Lihue)—runs from Kukui to Wailua; third east of Cheyenne road.

9 Samuel Percy.
301 Wm Russell.
305 Gerry Verburg.

NORTH (West Colorado Springs) — runs from Limite west to Fifteenth; fifth north of Colorado av.

NORTH MIDLAND PLACE (Monument Addn)—runs from Conchos west to Monument Creek along C M Ry.

318 Marks Rubenstein.
322 Vacant.
324 Louis Balows.

NORTH PARK PLACE—runs west from N Cascade av to Sierra Madre; first north of Pike's Peak av.

104 P C Winne.
106 Park Hotel.
116 Grier's Hotel.

120 D & R G Pass Depot.
OAK (Manitou) — runs west to foothills from 430 Manitou av.

OAK, SOUTH—runs south from E Pike's Peak av to Cucharas; fifth east of Cascade av.
110 C L Stuart.
114 Adolph Bryant.

116 Mrs Hattie Riley.
118 Mrs E D Miller.
OAK AV (Broadmoor)—runs east from Seventh to Ninth; fifth north of Broadmoor av.

1 Abel Kemple.
7 A E Weller.
" Mrs L H M Upton.

15 G H Waldeck.
OHIO (Lihue) — runs north one-half block from E Second.

OLIVE—runs south from Armstrong av; first west of Eighteenth.

404 F G Cantonwine.
409 C R Lisenby.
507 F J Darshay.

OLIVE (Broadmoor) — runs east from tenth to Eleventh; fourth south of Pine av.

OSAGE AV (Manitou) — runs west from Navajo av to Ruxton av; first south of Manitou av.

OTOE PLACE (Manitou) — runs south from Ute av to Navajo av; second west of Pawnee av.

PALMER PARK BOULEVARD—runs northeast from intersection of Yampa and Cedar to Austin Bluffs and Palmer Park.

1112 H E Cook.
1116 Mrs Rhoda Cadwell.
1119 H B McCorkle.

1210 Vacant.
PAPETON—a subdivision located 2 miles northeast of city limits, adjacent to Curtis P O.

PARK (West Colorado Springs)—See Park av.

PARK AV—runs east from 1129 S Tejon to S Nevada av.

118 Charles Feith.
PARK AV (West Colorado Springs) — runs northwest from Limite to city limits; third north of Colorado av.

1132 Vacant.
1209 Orick Gilman.
1211 Vacant.

1532 Vacant.
1602 Buena Vista School.
1707 Vacant.

1716 W A Skinner.
1816 H H Gregory.
1820 J W Campbell.
1910 E D Griffin.

B. BENTON Carpenter and Contractor
ALL WORK GUARANTEED
116 Exchange Place Phone Red 233

"Live Ones" **Haigler Realty Co.** "Live Ones"
Offices 1-2-3-5-8 Barnes Building 113 1-2 E. Pike's Peak Avenue

The Emporium.

EVERY NEED SUPPLIED

PAINTS

We Save You MONEY Telephone Main 231

102	PAR	R. L. POLK DIRECTORY CO'S. 1911	PIK
1928	A B Decker.	7	China Jim.
2001	J F Espandar.	8	Art Specialty Shop.
	PARK AV (Broadmoor)	"	Hunt & Van Nice.
	— J W Ryter.	10	Eureka Club.
	PARK AV (Manitou)—runs west	"	E M Kirschner.
	from Canon av two blocks; first north	10½	A J Lawton.
	of Manitou av.	"	M E Hensler.
	PARK COURT (Day's Addn)—runs	11	Out West Ptg & Sta Co.
	east from Custer av to Cedar; fifth	12	C E H Aiken.
	north of Pike's peak av.	13	Gazette Bldg.
	PARK PLACE—(See North Park	"	Wiils, Spackman & Kent.
	Place.	Room	
	PARKER (Roswell City Addn)—	1	Out West P & S Co.
	changed to Seventh.	2	H I Reid.
	PASEO—runs northeast from inter-	3	The Gazette Business Mgr.
	section E Fontanero and N El Paso.	4	H F Lunt.
716	Mrs M S Rossignol.	5	The Gazette Editorial Rooms.
	PAWNEE AV (Manitou) — runs	7	Colorado Springs Co.
	south from Manitou av to Central av;	"	Antlers Hotel Co.
	fourth west of D & R G Depot.	"	Nat Land & Imp Co.
	PEARL—runs east from Corona, bet	"	Wm J Palmer Est.
	Boulder and St Vrain.	10	Wiils, Spackman & Kent land
	PEARL (West Colorado Springs)—	"	dept.
	runs from Armstrong av to Rosita av	11	J E Lundstrom.
	bet 18th and 19th.	"	W A Bell.
	PELHAM PLACE—runs south from	14	Herald-Telegraph genl mgr.
27	W Cache la Poudre.	16	Douglas & Hetherington.
2	Hazel Harter.	18	Laramie Elec Co.
5	F H Weeks.	"	E C Van Diest.
6	Lewis Carpenter.	"	Central Construction Co.
7	F A Bushee.		
10	Rev A N Taft.	14	F J Kamber.
	PENNSYLVANIA AV (De Witt	"	Warren & Damon.
	Park Addn)—runs south from Del	14½	Mrs F L Hoag.
	Norte; second west of Cascade.	15	The Gazette.
1613	Miss Vina Barton.	"	Colorado Springs Gazette Co.
1617	Chastine Olson.	"	Colorado Springs Gazette.
1618	Mrs Marie Bailey.	"	Out West P & S Co.
	PHILADELPHIA AV (De Witt	(Rear)	F F Bumstead & Co.
	Park Addn)—vacated.	16	Korsmeyer Drug Co.
	PIKE VIEW — 5 miles north of city	18	Shackleford-Henley Leather
	on D & R G R R.	"	Goods Co.
	PIKE'S PEAK AV, EAST—divides	18½	Bacon Block.
	city into north and south sections; runs	"	Modern Woodmen Hall.
	from Cascade av east to Main.	20	Pike's Peak B & P Co.
1	Colorado Leather Goods Co.	21	The Burns (Bldg and Theatre)
2	Rock Island Lines.	22	Majestic Theater.
4	Herald-Telegraph.	"	C W Whitehead.
4½	C W Hardy.	24	L K Johnson.
"	The Cheyenne Hotel.	"	Carman Bros.
5	C P Bennett.	26	Johnson Jewelry Co.
5½	Gustave Stainsky.	28	Perkins-Shearer Clo Co.
6	Cheyenne Bldg.	101	El Paso Natl Bank.
"	Mme M D Hillmer.		

Crissey & Fowler Lumber Co.

Anything in Lumber or Building Materials
Call Telephone Main 101

117-123 W.
Vernijo Avenue C

Kaufman's
EVERYTHING FOR EVERYBODY

Where Styles are
Newest
Where Quality is
Best

PIK	STREET AND HOUSEHOLDER'S GUIDE	PIK	103
102	Robinson Drug Co.	112	Rocky Mtn T & T Co.
104	Miltenberger & Handley.	"	Montezuma Val Fruit Lnd Co.
104½	Postal Tel Cable Co.	"	H C Paulsen.
"	T J Downer.	113	Gorton's.
"	Givens & Givens.	113½	Haigler Realty Co.
105	McRae Cafe Co.	"	Barnes Building.
"	C S Brokerage Co.	Rooms	
105½	Hutchinson-Hill Land Sales	9	W F Shaw.
"	Co.	"	J L McDonald.
106	Colo Spgs Jewelry Co.	10	J R Romig.
"	Colo Spgs Weekly Payt Loan	12	Mme Cornelia Schrader.
"	Co.	15	Mrs L A Sampson.
106½	T J Hyatt.	"	Hans Hansen.
107	Red Cross Pharmacy Co.		
108	Maurice Greenberg.	114	A A Wood.
109	M & L Cafe Co.	115	J C Warren.
"	Sanitary Towel Supply Co.	"	D S Neville.
110	Tucker Restaurant Co.	"	Dickerman Building.
110	Midland Block.	"	Pike's Peak Pharmacy Co.
Room		116	Assurance S & L Assn.
1	W A McNally.	"	Midland Block.
2	R L Chambers.	116½	Warren Jewelry & Optical Co.
"	May A Morrissey.	117	Freeman Block.
5	W D Marlow.	"	E B Beeson.
6	Jacob Aranoff.	"	C S & I Ry.
7	J F Mullaney.	"	International Realty Co.
"	H K Wing.	"	Stratton C C Mining & Dev
"	The Radium Co.	"	Co.
9	J M Macy & Co.	118	Wells Fargo & Co Express.
12	Globe Realty Co.	"	A T & S F Ry.
14	W H Reed.	119	C & S Ry.
15	J L Schaefer.	"	C S & C C D Ry.
"	Indl Fuel & Ice Co.	"	National Express Co.
16	Hullinger Realty Co.	"	Adams Express Co.
17	J M Harden.	"	American Express Co.
19	W O W clerk.	"	Southern Express Co.
20	W H Bacon.	119½	C W Zieger.
24	Mutual Life Ins Co.	120	Lotz & Saenger.
"	R F Taylor.	120½	New Elk Hotel.
25	L C Fyffe.	"	W F Conway.
26	Norton Investment Co.	121	Independence Bldg.
28	J G Morgan Bkge Co.	Rooms	
30	F W Wieber.	1	W N Caseley.
"	Hubbell Pepper.	3	G A C Duer.
38	Oliver Typewriter Co.	"	Des Moines Gold Mining Co.
"	Allen Mines Co.	"	W S Heath Cigar Co.
39	Silver State Realty & Invt Co.	4	The Keystone Realty Co.
"	Standard Howe Co.	6	T W & J E Cox.
111	G S Barnes & Son.	9	Parcell & Burns.
112	Colo Spgs Fuel Co.	"	J E Ferguson.
"	Interstate I & R Co.	14	Wm A Newton.
"	N Y Electric Co.	15	Nicholas Leipheimer.
"	Pike's Peak T & S Co.	17	W C Robinson.

The Hyde Paper Co. 100-102 S. Victoria Ave., Pueblo, Colo.

Wrapping Paper
Twine

Paper Bags
Printers' Supplies

Writing Paper
Stationery

MERCHANT TAILOR 21 East Bijou Street
ALEX. MACKENZIE Telephone Main 1193

104	PIK	R. L. POLK DIRECTORY CO'S. 1911	PIK
21	International Correspondence School.	123 1/2 Bloomfield Orchard Co.	
"	G A Nifong.	" H S Fairchild.	
"	Hayman M & T Co.	" Garden Park Realty Co.	
22	Knight & Ausburn.	124 Belmont Cafe.	
"	Success Realty Co.	125 State Realty Co.	
23	Starrett & Zittel.	126 J H McDowell.	
24	Gwillim & Jackson.	" F L Zehner.	
25	G W Morris.	" Colorado Springs Sanitary Co.	
"	The Publicity Bureau.	126 1/2 T F Burke.	
26	W L Gray.	127 Otis & Hough.	
"	O W Lovan.	128 F E Stokes.	
27	Max Kahn.	129 Colo Title & Trust Co.	
29	H Barbee Inv Co.	" El Paso County Abstract & Title Guaranty Co.	
31	Kinney, Kinsley & Schreiber.	130 H E Kapelke.	
35	Chinn & Strickler.	132 Pond Realty Co.	
41	A F Woodruff.	" S T Johnson.	
42	R H Arnold.	134 D Y Butcher Drug Co.	
44	J R Young.	203 Federal Bldg.	
"	Cheyenne Canon & Seven Falls Dev Co.	" Post Office.	
45	C W Kurie.	206 W C Jones.	
47	S R Slocum.	214 Robert Jones.	
50	O E Collins.	" Coultrup & Tate.	
"	F J Baker.	219 Grace Church.	
"	National Surety Co.	" Parish House.	
"	D G Green.	220 Fairleys & Law Und Co.	
52	L E Sherman.	222 Jacob Greenwaldt.	
53	R E Minier.	222 1/2 Mrs C M Quackenbush.	
55	H A Young.	224 F E Pickett.	
56	Giles Mercantile Agy.	" W F Clark.	
"	R L Polk Directory Co.	228 Mrs E A Bishop.	
59	L A Pease.	302 C E Walker.	
60	Tucker, Ballard & Co.	303 F W Tompkins.	
65	J W Atkinson.	304 A J Harlan.	
66	E S Johnson.	306 T I Mills.	
67	J F Sanford.	308 Theodore Ackermann.	
"	F N Sanford.	308 1/2 J A Edwards.	
"	B M Hollister.	310 W E Deter.	
122	F F Davis.	310 1/2 C E Beals.	
122 1/2	Transcript Pub Co Daily Transcript.	312 C O Holmquist.	
"	W R Willis.	314 Mrs A C Hoover.	
"	Whitaker & Skinner.	315 C E Walker.	
123	D & R G R R	318 Mrs F E Strevette.	
"	Globe Express Co.	319 Sophia Anderson.	
"	Pacific Express Co.	322 Mrs M A Oden.	
"	C M Ry.	" P W Colwell.	
123 1/2	J C Connor.	323 E L Rinehart.	
"	T R Newbold.	324 Mrs E M Fox.	
"	G F Dayton.	325 New Palace Garage.	
"	San Juan Realty Co.	329 J R Friedline.	
		" H K Barton.	
		331 N A Robinson.	
		331 1/2 High School (Annex).	
		414 A J Savage.	

Paul Auto Co. 22-24 N. Nevada Ave. Telephone 2214
CARS FOR RENT DAY OR NIGHT

C.S. Multigraphing Co. LETTER ADDRESSING AND MAILING
 420 Exch. Nat'l Bank Bldg. Phone Main 742

PIK	STREET AND HOUSEHOLDER'S GUIDE	PIK	105
415	Mrs S C Pearce.	540	C D Lawrence.
417	J K Dillon.	"	W S Walton.
420	W W Redenbaugh.	"	Glen Mahaffey.
"	J K Radley.	(Rear)	Vacant.
422	T S Hull.	727	Peck & Burns.
423	G M Tobias.	732	Vacant.
425	Orrin Bates.	734	Alford Karrer.
428	G H Miller.	736	A C Stubblefield.
(Rear)	J L Ramsey.	738	George Dees.
429	Mrs Pauline Hodges.	740	Vacant.
432	Samuel Wyatt.	825	St Francis Hospital.
"	K D Lucas.	1104	R K Harrison.
436	I W Marine.	1106	E T Love.
(Rear)	N F Ambrose.	1112	H L Wiley.
440	R E Howard.	1512	Vacant.
444	W J Jones.	1600	Union Printers' Home.
"	New Maples Cafe.	1823	Vacant.
446	Mrs M A Burress.	PIKE'S PEAK AV WEST—divides city into north and south sections; runs from Monument Creek west to Limite.	
502	F H Martin.	301	J M Holliman.
502 1/2	E N Vliet.	303 1/2	Frank Harklerode.
504	The Standish.	304	C C Gilmore.
504 1/2	G M Parberry.	306	J A Reece.
506	E J Dyson.	"	R G Manges.
510	C C Deits.	308	B L Caffee.
512	Archibald Glenn.	309	J K Herring.
513	Mrs E E Mercer.	312	T W Reid.
515	Mrs S J Graham.	313	Patrick Lloyd.
"	Mrs E E Mercer.	315	J L Smith.
516	Mrs Jeanette Koogler.	318	T H Anderson.
517	Thomas Stark.	321	G P Whaley.
518	Mrs L D Lewis.	324	Vacant.
"	F S Williams.	325	E V Grewell.
520	J S Blunt.	327	P N Shuey.
521	Vacant.	418	J G Gray.
523	The Maples.	420	A O Reed.
"	C A Hill.	424	Mrs Samantha Martin.
"	T Q Garman.	428	Michael Moylan.
524	Vacant.	430	B A Bradley.
525	R K Thomas.	432	B A Bradley.
527	Vacant.	507	W L Thaele.
"	Henry Decker.	509	Mrs Bessie Anderson.
528	Henry Kranz.	512	P D Erickson.
530	H J Clark.	513	James Mitts.
531	Matthew Wackenhut.	515	Frederick Ryder.
"	Ludwig Genter.	516	A L Hubbard.
(Rear)	W P Huston.	517	E D Ryden.
534	New Santa Fe Hotel.	518	Vacant.
536	White House Cafe.	519	C H Smith.
"	R A Moren.	520	J W Patterson.
539	L J Pritchett.	521	Mrs K J Ryan.
"	Union Depot.	523	D J Whalen.
"	Harvey Eating House.		
"	Harvey News Agency.		

Ask for Original "Manitou" Table Water
 The Manitou & Ginger Champagne
 Mineral Springs Co. Absolutely Natural and Pure Beware of Substitutes

Chris Pedersen

Jobbing and Shop Work

Rear 20 E. Bijou Tel. Main 1639

106 PIK R. L. POLK DIRECTORY CO'S. 1911 PIN

524	Jacob Maurer.	323	W H Barker.
525	G W McAlroy.	329	C D Garrett.
526	R H Tusler.	336	Patrick Hughes.
527	T N Horton.	404	Mrs L A Peck.
528	E A Powers.	408	W F Briley.
(Rear)	Mrs H E Anderson.	412	Vacant.
530	J B Trent.	416	Mrs O F Bagley.
531	E S Gandy.	418	W F Briley.
601	Vacant.	419	G A Deane.
602	H C Bowen.	420	J E Arnett.
605	B F Fitzsimmons.	423	J W Miller.
606	G V Kingsolver.	424	F B Organ.
600	W A Gillis.	506	C B Herbs.
610	Mrs Rebecca Pattee.	511	W W Rollins.
614	F N Bentall.	514	G W Mason.
702	Thomas Crabili.	516	Harrison Huntley.
706	J H Dummer.	517	T W Garrett.
710	Mrs Margaret Mayhew.	601	J H Berry.
714	J M MacPhetridge.	604	W M Michaels.
715	Vacant.	607	A B Stevenson.
718	J A Gilbert.	608	O D Conger.
719	M F Grass.	610	J D Lomax.
722	C M Potter.	616	Frank Leaf.
807	F A Oberquell.	618	S A Shattuck.
810	C W Stigenwalt.	701	H E Cole.
811	Mrs Amy Wilson.	707	J N Moore.
817	Mrs O B Barr.	708	Joseph Gustaveson.
820	Vacant.	712	Vacant.
823	J F Boynton.	714	C S Willhite.
911	J J Wilber.	715	W M Treat.
915	C G Heuring.	717	Vacant.
919	H H R Jones.	718	Mrs N B Stevens.
924	Washington School.	721	J W Macon.
PILOT KNOB AV (Manitou)—			
runs southwest from Prospect to lim-			
its; second north of Brook.			
PINE, NORTH—runs from Kiowa			
north to Columbia; third west of Cas-			
cade av.			
8	L J Lauer.	723	Mrs E A Stewart.
9	Mrs F E Anderson.	727	D S Tremaine.
11	J F McBride.	730	Anna M Merritt.
12	J B Adams.	731	E D DeGroot.
15	D M Echard.	732	J S Coleman.
19	Henry Livezey.	735	Mrs I A Adams.
23	Joseph Steff.	736	I W Kennedy.
27	C O Blackwell.	737	J M Larrison.
29	W A Whitcomb.	740	A L Cross.
31	Mrs Amanda Ellingwood.	744	C O Newman.
110	C E Bennett.	745	Mrs Florence Gaines.
111	Mrs M E Atwell.	747	Vacant.
114	Mrs Susan Murray.	818	A E Miller.
120	John Gunitzie.	819	Mrs E E Johnson.
123	Mrs E M Merritt.	820	George Schnell.
		823	Mrs S H Wallace.
		827	Mrs Lizzie Maddox.
		828	W W Eubank.
		832	A G Stanforth.
		834	J W Robbins.
		835	Vacant.

M. K. MYERS Sporting Goods

27-29 East Huerfano St. GUNS AND AMMUNITION

PIN STREET AND HOUSEHOLDER'S GUIDE PLA 107

908	C A Clay.	308	F M Keeth.
912	Vacant.	311	Rev R B Wolf.
924	John Crump.	315	Rev J W Finkbiner.
928	J S Hobbs.	(Rear)	M J Fuller.
930	Vacant.	316	C A Frost.
934	Mrs A M Martin.	318	T E Stimson.
938	H C Clay.	319	Mrs Ellen Yeggy.
1024	W J McFarland.	"	Casper Specht.
1030	J M Bohe.	"	Colo Mineral Water Co.
1118	W J Roberts.	319½	J E Newcomer.
1122	J D McMillan.	321	K H Blenkarn.
1126	W B Martin.	329	Mrs Burdett Filbert.
1128	Joseph Ricks.	"	L E Derr.
PINE, SOUTH (Ivywild)—runs			
between first and Second; third west			
of S Tejon.			
1402	Otis Parsons.	409	Mrs D L Shockley.
1403	Mrs C B Babcock.	411	Ernest Britton.
1404	Tillman Brewer.	418	Mrs Gertrude Peaslee.
1408	W M Nixon.	419	Mary Swope.
1410	W C C Lobban.	423	Mrs Tryphena Dunn.
1412	S M Babcock.	424	Vacant.
1416	W G Shelley.	426	A J Tomaszewski.
PINE (Colorado City)—runs south			
from Hagerman to South boul; sev-			
enth west of Sheldon av.			
PINE AV (Broadmoor)—runs east			
from Ninth to Twelfth; first north of			
Oak av.			
PITKIN—name changed to Seven-			
teenth.			
PLATEAU AV. (Colorado City)—			
runs west from Third to west city			
limits; sixth north of Colorado av.			
PLATTE AV EAST—runs east			
from N Cascade av to Main; third			
north of Pike's Peak av.			
17	Vacant.	434	Mrs N M Grover.
19	Vacant.	501	W T Lorraine.
21	Mrs H P Tucker.	509	Mrs M T Dickinson.
23	J H Anderson.	511	Mrs Caroline Anderson.
27	L B Shodrow.	512	Mrs A C Pierce.
30	El Paso Club.	514	Eva C. Anderson.
106	Acacia Hotel.	515	J H O'Gorman.
118	L R Allen.	516	Farr's ct entrance.
"	W S Gunter.	"	Lewis Taylor.
122	J F Humphrey.	"	Mrs A G Farr.
126	C S Gambrill.	517	M M Burns.
219	Mrs J H Doyle.	519	Mrs L I McPherson.
220	High School.	520	L D DeBelle.
221	A E Nydegger.	522	Robert Daniel.
223	Charles Geissler.	"	Grant Keeling.
302	A W Markshefel.	523	H S Sommers.
305	First Evang Luth Church.	527	Mrs M E Weiher.
		531	B L Beynon.
		532	C R Myles.
		534	C C Harbaugh.
		535	L T Ginger.
		"	T J Fuller.
		"	Samuel Allen.
		538	C A Fugit.
		539	C J Tiffany.
		540	Mrs Dora Uthoff.
		541	Vacant.
		541½	A J Stewart.
		543	T J Haugen.
		544	J H Mortimer.
		547	J K Vanatta.

"Quality Printing" Is the ONLY KIND
of Printing we do,
and always will do
THE WATERMAN PRESS, 112 EAST CUCHARRAS ST. PHONE MAIN 1154

WEBER CYCLE and
SUPPLY COMPANY Bicycles, Supplies
and Repairs
Mrs. Weber's Portable Turn Tables 6 E. Kiowa St. Phone M. 466

MEET ME AT THE BUSY CORNER
The Robinson Drug Co. Phone Main 4
 MOST POPULAR SODA FOUNTAIN. ALL THE NEW DRINKS

108 PLA R. L. POLK DIRECTORY CO'S. 1911 PLA

550 J H Spohr.
 553 J W McAnally.
 554 Mrs Anna Evans.
 555 Floyd Morris.
 556 T P Fakler.
 557 G C Haven.
 558 G F Dayton.
 561 E J Winter.
 562 A F Conner.
 706 C W Dolph.
 (Rear) L A Wilcox.
 709 F J Waters.
 710 Mrs F C Davis.
 711 C W Hesser.
 " H E Gardner.
 712 Mrs I C Stumm.
 714 Smith Barnes.
 715 Minnie Butts.
 717 Gus Moeller.
 718 F J Webber.
 720 Rev J L Holm.
 721 J H Devinney.
 722 Mrs Hilda Kvalshaug.
 725 E R Worster.
 726 Vacant.
 730 E M Swayze.
 " W W McDermott.
 733 Vacant.
 734 E C Bale.
 735 H M Harbert.
 737 Mrs N B Hewitt.
 738 H R Nissley.
 742 Christopher Lindelof.
 746 C D Robinson.
 802 Mrs Carin Hockenson.
 806 Joseph Carne.
 810 J W Willson.
 814 A F Conner.
 " C T Walter.
 818 T G Platt.
 820 Mrs F W Esch.
 824 W C Daily.
 828 F M Fletcher.
 830 W C Anderson.
 834 W W Cowen.
 840 H B McIntosh.
 842 W L Sebring.
 907 L E Shaw.
 909 A R Dexter.
 911 Mrs Isabella Fisher.
 913 W H Clements.
 914 J H Bush.
 915 D G Patterson.
 916 Herbert Woods.

917 E W Hellmuth.
 1013 W V Shumate.
 1018 J C Bates.
 1021 E M Starnes.
 1022 L H Sprout.
 1026 Alma Jaques.
 1028 Mrs A M Latta.
 1030 A F Stone.
 1034 W G Moore.
 1040 C L Reyman.
 1101 Rev E H Liles.
 1105 S T Berry.
 1109 Alexander Day.
 1117 F D Richardson.
 1119 Vacant.
 1202 Vacant.
 1210 H S Lockwood.
 1212 J E Olmsted.
 1302 C H McCumber.
 1314 C A Kitchen.
 PLATTE AV, WEST—runs west from Monument Creek to Seventh; third north of Pike's Peak av.
 210 John Christian.
 214 C L Smith.
 218 J F Miller.
 220 Mrs R E Ward.
 221 W W Simmons.
 228 J M Guire.
 230 Joseph Montague.
 234 Vacant.
 302 Joseph Bowden.
 308 C W Weston.
 310 J B Lyons.
 316 W D Briggs.
 317 Mrs L J Terry.
 320 G O Kipp.
 326 W E Higginson.
 330 H W Grass.
 408 Mrs F A Gill.
 411 M T Minson.
 412 Mrs Mary McKenna.
 415 J F Roth.
 416 H W Blankinship.
 417 Mrs Theresa Fackerell.
 426 R R Wilson.
 502 A C Harris.
 508 A M Lindsey.
 510 M E Bell.
 515 E E Crooks.
 516 A C Kern.
 518 M N Krieg.
 524 J G Gardner.
 615 Vacant.

The Pelita Co.

Black Cat, Eiffel
 Brand and
 Wunder Hose
 All Guaranteed

POP STREET AND HOUSEHOLDER'S GUIDE PRO 109

615½ Lina Norman.
 " Jesse Gulley.
 616 P S Essick.
 618 O M Woods.
 621 Anthony Kieffer.
 POPLAR (Broadmoor)—runs east from Seventh two blocks, fourth north of Broadmoor av.
 802 Thomas Kerby.
 " POPLAR (Roswell City Addn)—runs west from Rock Island av to Brewster; second south of Elm.
 PORTLAND AV—runs west from Conejos; eighth south of Pike's Peak av.
 310 W C Holmes.
 311 Vacant.
 314 W L Howard.
 315 H C Parcell.
 316 Vacant.
 317 Mrs M E Jones.
 319 W D Howard.
 320 G W Howard.
 323 G A Williamson.
 326 Ernest Blower.
 328 Mrs Albertenia Behrens.
 340 Christian Rohrbach.
 PORTLAND BOUL—See Bear Creek Road.
 PORTLAND HEIGHTS — two blocks north of west end of W Vermijo av.
 POST OFFICE PLACE—runs south from E Pike's Peak av. to Huerfano between Nevada av. and Weber.
 16 Geo Fechter & Son.
 17 B E Mahoney.
 18 W H Green.
 " F A Schick.
 19 Colorado Springs Iron Wks.
 PRADERIA AV—name changed to Thirteenth, Willamette av and Rosita av.
 PRINCESS (Colorado City)—runs east from Seventh to Crescent av; bet Jefferson and Monroe.
 PROSPECT, NORTH—runs north from Pike's Peak to Columbia; eighth east of Cascade av.
 19 E D Sword.
 23 C B Garnett.
 27 Mrs M E Howell.
 29 Mrs E F Morris.

101 Daniel Gross.
 107 Mrs Jennie Atkinson.
 111 M E Gilbert.
 115 E F Kistler.
 117 Vacant.
 216 L C Chatham.
 218 J W Harper.
 222 P H Bradbury.
 224 C F Finney.
 " C C Baldwin.
 225 V C Koons.
 226 Harvey Finney.
 227 J H Bruce.
 230 Dryhurst & Son.
 231 J N Wilson.
 232 Angus MacDonald.
 234 W A Simmons.
 248 W A Simmons.
 311 D M Crotser.
 314 Mrs H L Sturman.
 315 Mrs Susannah Spease.
 319 O L Michaels.
 320 W S McBurney.
 322 Mary Reid.
 416 O E Zillman.
 418 Raymond Stout.
 422 Mrs Harriet Platts.
 424 J B Ryan.
 428 J H Stark.
 432 J D Gepford.
 436 S B Fleming.
 438 L A Thompson.
 442 H B Draper.
 505 A T & S F Frt Depot.
 507 W H Carpenter.
 509 J A Ljungren.
 513 Reorganized Church of L D S
 518 Mrs Mary J Hugg.
 519 J F Howe.
 522 A T Dawes.
 523 W L Grant.
 525 Mrs L C Davis.
 526 Daniel Waldron.
 611 Vacant.
 612 N S Jensen.
 615 Vacant.
 616 Mrs E M Lindgren.
 619 Wm Mason.
 624 B L Rush.
 632 R J Harter.
 636 H H Hare.
 702 J T Leggett.
 715 S E Shellenberger.
 720 S R Koons.

Reports

Credit Ratings Property Searches
The Giles Mercantile Agency
 Telephones Main 461 and 462
 56-57-58 Independence Building

GAZETTE
 60 CENT PER MONTH

Has Only 7-Day Newspaper In
 Central Colorado. Has the Only
 Sunday Issue In Colorado Springs

W. W. Williamson Fruit and Farm Lands in All Parts of the State
Real Estate, Loans, Insurance 40-41 First Nat. Bank Bldg, Phone 476

110 PRO R. L. POLK DIRECTORY CO'S. 1911 RED

- 811 W R Eyck.
- 814 Anna T Chamberlain.
- 815 C W Benton.
- 820 J N Cover.
- 822 D A Gillette.
- 823 James Winter.
- 830 Vacant.
- 916 Vacant.
- 1125 M A Altman.
- 1201 L E Dix.
- 1209 Mrs E H La Rue.
- 1217 A J Yeomans.
- (Rear) Mrs Emma Margeson.
- 1227 C E Mealy.
- 1233 Vacant.

PROSPECT, SOUTH—runs south from Pike's Peak av to C & S Ry; eighth east of Cascade av.

- 101 D L Gross.
- 105 F K Belt.
- 108 E A Nichols.
- 112 J R Filson.
- 114 Fred Ahrens.
- 115 G F Schaaf.
- 119 H S Vezey.
- 121 W A Stamm.
- 125 Vacant.
- 129 Vacant.
- 203 Mrs Anna Johnson.
- 208 R T Stigenwalt.
- 214 T N Nason.
- 218 Mrs Susan Young.
- 231 R R Perdue.
- 302 C L Woodring.
- 303 Floyd Clark.
- 305 J T Woodring.
- 327 Mrs S E Wilson.
- 408 George Carrothers.
- " Carrothers & Sons.
- 410 J H Wilson.
- 418 Mrs E P Kennedy.
- 421 Vacant.
- 508 H C Richey.
- 510 A W Willander.
- 512 Vacant.
- 514 Vacant.
- 518 J B Somers.
- 519 J W Gideon.
- 522 J W Stum.
- 532 B F Powell.
- 601 Hillside Chapel.
- 602 H C Berger.
- 715 Rev G L Patterson.

PROSPECT (Manitou) — runs northwest from Ruxton to limits; first west of Manitou av.

PROSPECT LAKE—east end of Cimarron.

PROSPECT PLACE (Manitou)—runs west from Navajo av to Manitou av.

PUEBLO AV—runs from intersection of Nevada and Vermijo avs southeast to intersection of Wahsatch av and Cimarron.

- 115 Frank Shutt.
- 116 O F Davis.
- 119 D T Logan.
- 121 Mrs Ida Gideon.
- 122 Clyde U Frazee.
- 128 Payne A M E Church.
- 214 Mrs Ella Richie.
- 216 Mrs HESSIE Hamilton.
- 218 Vacant.
- 220 Vacant.
- 222 Josephine Lewis.
- 227 St John's Baptist Church.
- 229 Rev M S Jones.
- 230 Mrs Josie Evens.
- 232 R B Motley.

RACE (Colorado City)—runs north from Wheeler av two blocks; eleventh west of Sheldon av.

RAMONA AV (Ivywild)—continuation of Canon City rd; runs west from S Nevada av beyond Maple.

- 3 C S Goodwell.
- 7 R E Johnson.
- 11 Mrs B D King.
- 14 E A Peifer.
- 15 F S King.
- 17 L G Belschner.
- 21 F F Horn.
- 25 Priscilla Wilson.
- 35 Vacant.
- 37 G B Merrick.

RED CANON AV (East Manitou)—runs west from Colo City limits five blocks; first south of Colo Midland Ry tracks.

RED CRAGS (Manitou)—n s Manitou av ¼ mile east of postoffice.

RED ROCK AV (Colorado City)—runs north from Manitou av to city limits; bet Arensdale and Grand View Addns.

H. A. SCURR INSURANCE:
Fire, Life and Accident
NOTARY PUBLIC Phone Black 732 20 S. Tejon St.

RED STREET AND HOUSEHOLDER'S GUIDE ROS 111

RED ROCK CANON (Colorado City)—all that territory south of C M Ry bet Manitou av and U S Reduction & Refining Co's works.

RIO GRANDE, EAST—runs east from Cascade av to Hancock av; seventh south of Pike's Peak av.

- 10 F T Gibson.
- 12 H J Kellogg.
- (Rear) Lena Lambert.
- 18 T J Swisher.
- 19 Mrs Melissa Borden.
- 24 Vacant.
- 110 J T Coale.
- 112 John Kelso.
- 115 Mrs K M Lee.
- 116 Vacant.
- 119 F M McGinty.
- 120 W W Cherry.
- 121 Mrs Nora L Umberger.
- 122 S H Lynch.
- 124 Mrs L L Cram.
- 126 S A Welty.
- 209 G R Franklin.
- 210 C R Graham.
- 212 Vacant.
- 213 C E Murphy.
- 216 Vacant.
- 220 T E Steers.
- 222 W L Jaeger.
- 224 Albert Chadwick.
- 315 E D Long.
- 319 David Finley.
- 321 J C Clark.

RIO GRANDE, WEST—runs west from Cascade av to D & R G R R; seventh south of Pike's Peak av.

- 10 J J Price.
- 11 J S Miller.
- " Mrs R A Mayhew.
- 12 Vacant.
- 14 J W Cummings.
- 15 T B Spence.
- 17 Mrs N A Peale.
- 18 Vacant.
- 20 J L Kingsbury.
- (Rear) James Faulkner.
- 21 Mrs R A Mayhew.
- 22 T G Ellis.
- 23 J N Dorris.
- 24 G L Ellis.
- 25 J H Heller & Co.
- 26 Walter Pool.
- (Rear) J W Wheeler.

- 30 E E Anderson.
- 32 G F Robison.
- 101 Vacant.
- 104 F E Lyons.
- 106 Vacant.
- 108 F B Steele.
- 110 C E Rodney.
- 112 Mrs Deborah Wharton.
- 114 J E Lavering.
- 115 Lester Knight.
- 116 A R Harris.
- 118 S B Berrier.
- (Rear) M J Lantz.
- 119 Wm Burns.
- 120 J W Proffer.
- 121 Mrs C E Gibson.
- 122 E C Smith.
- 123 Harry Rodney.
- 126 Simon Nelligan.
- 130 F P Poole.
- 205 C S & I Ry power house.
- 208 O J Dailey.
- 210 E L Lewis.
- 212 Mrs Elizabeth Thomas.
- 214 L C French.
- 304 Vacant.

ROBINSON (Colorado City)—runs west from Third to Seventh bet Main and C M Ry.

ROCK ISLAND AV (Roswell City Addn)—runs from Holly north to Elm; first west of D & R G R R.

- 2228 Mrs M E Gowran.
- 2304 Arnold Backman.
- 2316 Mrs Mary Givens.
- 2320 Vacant.
- 2410 W W Kirk.

ROSITA AV—runs southwest from Manitou boul at Willamette av; thence northwest to city limits; fourth north of Colorado av.

- 1503 J A Coniff.
- 1528 S L Cozart.
- 1603 E J Robinson.
- 1632 John Smith.
- 1732 J J Blohm.

ROSITA AV (Colorado City)—runs west from Second to Eighth; fifth north of Colorado av.

ROSWELL—all that territory consisting of six blocks west of Tejon and six blocks north of Van Buren.

ROSWELL AV (Roswell City

Herald-Telegraph TODAY'S NEWS TODAY
4 East Pike's Peak Avenue

Distinctive and Original Ideas is What Has Placed Our Product in a Class by Itself, and Keeps It There. Results Tell the Story
Waterman Press
112 EAST CUCHARRAS ST. PHONE MAIN 1154

Gorton's Good UNDERWEAR
 \$10.00 down to \$1.00
 113 E. Pike's Peak Avenue the Suit

112 ROY R. L. POLK DIRECTORY CO'S. 1911 ROY

Addn)—runs west from Rock Island av to Brewster; third south of Elm.
 712 C E Hartzler.
 904 George Johnson.
ROYER, NORTH—runs north from St Vrain to Fontanero; sixth east of Cascade ave.
 409 W D Duncan.
 413 L R Christy.
 415 S O Thompson.
 417 Vacant.
 417½ Vacant.
 421 C A Hanna.
 423 F M Milan.
 425 Rev W R Stephens.
 — People's M E Church.
 509 J A Butts.
 (Rear) Mrs M R Lee.
 511 Huida A Neilson.
 513 Vacant.
 515 C F DeFlon.
 517 H H Martin.
 " W E McCulley.
 519 B F Moore.
 520 Powell Bros.
 521 Guy Myers.
 525 W J Mackey.
 610 Vacant.
 611 Henry Decker.
 631 F T Frawley.
 634 C J Skauby.
 637 Vacant.
 639 T M Fisher.
 641 Vacant.
 701 F J Loper.
 702 Mrs L H Snyder.
 711 Mrs M P Jeffries.
 721 F A Work.
 724 Vacant.
 815 J L Parker.
 827 L St J Griffin.
 831 W F Long.
 911 B C Anderson.
 912 L V Alter.
 915 J I Young.
 916 F O Kohtz.
 918 Mrs Clara Kinter.
 919 J W Curtis.
 922 B R Ford.
 923 F N Rogers.
 926 F A Dickison.
 927 H C Bower.
 930 W E Smith.
 931 Allen Lee.
 1219 Vacant.
 1317 C H Regan.
 1325 Vacant.
 1327 Thomas Campbell.
 1335 Mrs L R Griswold.
 1337 Mrs L C McCune.
 1339 Frank Dexter.
 1407 H P Jones.
 1416 Wm Fields.
 1418 R A Baylis.
 1419 H B Cameron.
 1427 N R Brown.
 1430 Vacant.
 1431 C E Thomas.
 1504 C W Pitman.
 1508 J L Marshall.
 1511 M E Crosman.
 1515 H F Peak.
 1526 J W Barnhart.
 1527 Frances P Patchell.
 1531 Vacant.
 1601 Joseph Yeomans.
 1602 J E Johnson.
 1607 G F D Hunt.
 1611 Mrs E D Keep.
 1612 T J Watkins.
 1615 Theodore Landeen.
 1616 Marion Fraker.
 1619 Claude Green.
 1620 Oliff Dickinson.
 1621 Ralph Wooden.
 1624 T R Jones.
 1627 Philip Bray.
 1628 A E Buss.
 1631 G W Hellums.
 1703 W J Peak.
 1707 G C Perry.
 1708 J F Mellinger.
 1709 F S Hartman.
 1714 Mrs S D Curtis.
 1717 Mrs L M Whitesell.
 " H H Pooler.
 1719 Mrs M E Wooden.
 1920 J M Cooke.
ROYER, SOUTH—runs south from Moreno av to A T & S F Ry; sixth east of Cascade av.
 631 Mrs S M Capps.
 706 Noah Capps.
 807 Vacant.
 813 W E Johnson.
 815 Vacant.
 817 Vacant.
 906 N T Hill.

Joslyn Linotype Co.
 TYPESETTING FOR THE TRADE

Burgess 112-114 N. Tejon Street
 FINE CONFECTIONERY
 OUR OWN MAKE

ROY STREET AND HOUSEHOLDER'S GUIDE STE 113

911 M B McCoy.
 912 R J Witt.
 915 George Ashenden.
 917 J J Gibson.
 918 Elijah Hollingshead.
 920 J J Gibson.
 (Rear) C E Hollingshead.
 922 S R Cone.
 931 Mrs Katherine Alterfer.
 932 W W Sears.
 " F O Sanborn.
 1001 G C Richards.
 1004 E L Bibb.
 1005 P H Udell.
 1009 W J Enders.
 1015 George Hopper.
 1024 J W Birmingham.
RUBY AV (Colorado City)—runs west from Red Rock av two blocks; first north of El Paso boui.
RUXTON AV (Manitou) — runs west from 301 Manitou av to limits.
SAGE— (Roswell City Addn)—runs from Holly north to Elm; fourth west of Rock Island av.
SAHWATCH — runs south from South Park pl to city limits; first west of Cascade av.
 113 A W Yates.
 115 E F Bunnell.
 317 Elizabeth Robison.
 319 Mrs Chaney Brooks.
 320 R A Whyte.
 321 John Jones.
 323 Thomas Gordon.
 324 Mrs M J Plumlee.
 325 James Lacey.
 327 A W Seimon.
 601 T J Edwards.
 604 G H Ramsey.
 608 F L Dittmore.
 615 Wilbur Huntington.
 618 E G Gunckel.
 702 C A Mitchell.
 705 J S Thompson.
 (Rear) L L Dew.
 708 C H Wilson.
 709 J H Long.
 712 J A Purcell.
 (Rear) W F Mitchell.
 714 H R Healy.
 714½ J H Evans.
 715 C E Bibb.
 716 A I Bunell.
 717 J E Goss.
 718 G L Teason.
 721 E H Rahm.
 724 J W King.
 725 F W Walker.
 726 J I Snyder.
 802 Vacant.
 806 M J Mettes.
 (Rear) E D White.
 807 I J Renier.
 808 G W Williams.
 809 G E Paulius.
 810 J E McRay.
 815 Mrs A M Fink.
 " F W Patton.
 817 Mrs Mina Stayton.
 817½ W J Foreman.
 819 G H McNeill.
 823 B L Carpenter.
 825 J A Hawkins.
 829 Wesley Nethers.
 902 L J Grass.
 906 G C Patton.
 908 John Graham.
 909 J W Paul.
 910 J T Churchill.
 911 R G Sperber.
 913 W L Dougherty.
 915 J W Alsbury.
 916 Mrs E M Wheeler.
 " S W Combs.
 918 Vacant.
 919 J A Martin.
 921 J H Alsbury.
 922 Ruth A Moore.
 924 A M Disney.
 925 Maggie Jordan.
 1002 Vacant.
 1003 A J Barmettler.
 1007 W H Ryall.
 1009 Wm Kloepper.
 1012 C W Eye.
 1017 Morgan Lewis.
 1017½ Mary Kirsch.
 1020 Vacant.
 1022 Vacant.
 1024 H H Palmer.
ST ANTHONY (Colorado City)—runs west from Sixth to Seventh; first south of C M Ry.
ST ELMO AV (Ivywild)—runs east from intersection of Cheyenne boui and Center; first north of Cheyenne av.
 4 Vacant.
 8 Vacant.

CHICK The Little Grocer and Meat Man
 WITH THE GOOD STOCK AND RIGHT PRICES
 401 South Tejon Street Phone Main 954

Phone 13 For the **Prompt Plumbers** **Phone 13**
BARNES-STEPHENS PLUMBING & HEATING COMPANY
 208 NORTH TEJON

114 STV	R. L. POLK DIRECTORY CO'S. 1911	STV
11 H J Osborn.	504 W D Atchison.	
15 Mrs B A May.	601 Vacant.	
19 Vacant.	605 Charles Anderson.	
21 J C Brackett.	606 Mrs M C Williams.	
27 Wm Mason Jr.	607 Vacant.	
111 G O Lehmann.	608 N S Warford.	
ST VRAIN, EAST —runs east from		
N Cascade av to Main; fifth north		
of Pike's Peak av.		
19 J R Halligan.	610 Mrs L R Bailey.	
20 Mrs R L Avery.	611 M J Acton.	
30 First Cong Church.	613 A J Matson.	
102 The Colchester.	614 O E Larson.	
" A S Kraker.	614 C O Gustafson.	
" J R Groves.	" Mrs Frances Gallagher.	
" Mrs F L Rossbach.	615 Mrs C S Haden.	
" J O McClain.	616 J C Hess.	
" Mrs Catherine Galbraith.	618 J W McCoid.	
118 C R Arnold.	619 Peter Mortenson.	
119 Nellie Walsh.	620 J G Edstrom.	
121 W E Sinton.	624 Mrs J U Anderson.	
" W W Womack.	626 Mrs E A Reed.	
210 Mrs Marion Logan.	630 S G Jameson.	
214 Abraham Armentrout.	631 C J D Gustafson.	
218 H C Aliward.	632 L E Mortenson.	
219 A M Korsmeyer.	633 Mrs Pauline Wolfe.	
221 Mrs E K Butz.	634 G M Mink.	
224 E B Simmons.	639 Mrs A S Christian.	
226 Mrs A M Biggs.	643 O N Bolin.	
228 R A Sill.	647 Vacant.	
309 Mrs R J Shippee.	802 A O Poinier.	
315 G B Perry.	806 G F Humphries.	
316 Mrs M A Holland.	810 C W Schiddel.	
317 Vacant.	820 Daniel Rardian.	
318 Vacant.	824 W S Heath.	
322 Daniel MacNeil.	828 Frank Swan.	
326 S B Hayden.	919 H S Horton.	
332 L O E Liss.	923 Alfred Wyatt.	
414 Mrs T A Wollesen.	1018 J T Jones.	
415 F M Paine.	1111 O A Winkler.	
418 S S Kelly.	ST VRAIN, WEST —runs west from	
419 Mrs M F Overholtzer.	N Cascade av to Acequia; fifth north of	
420 Charles Oakley.	Pike's Peak av.	
420 1/2 Vacant.	312 J C Koerner.	
421 Mary L Sixt.	316 Mrs A E Winans.	
423 Jean S Taylor.	318 C P Goddard.	
424 W F Clow.	325 C H Hudson.	
425 A D W Holman.	412 H L Karr.	
428 Vacant.	414 B H Long.	
428 1/2 Frank Goede.	418 W G Hay.	
432 J F Haase.	543 R H Suttle.	
" Pauline Burkhart.	ST VRAIN COURT —102-106 E St	
436 S T Berry.	Vrain.	
502 Vacant.	102 Mrs Catharine Galbraith.	
	104 Mrs Lora Fairley.	
	106 Jennie A Baker.	

G. S. Barnes & Son 111 E. Pike's Peak Avenue
HARDWARE & KITCHEN FURNISHINGS Phone Main 60

Central Business College
 19-20 S. TEJON Telephone 1745 F. C. ONSTOTT, Principal
STANDARD SYSTEMS THOROUGH COURSES COMPETENT INSTRUCTORS

SAN	STREET AND HOUSEHOLDERS GUIDE.	SAN 115
108 H A Hamilton.	904 A G Lundstrom.	
110 M E Stubbs.	912 H W White.	
112 Margaret J Roberts.	924 A G Marshall.	
114 Mrs A R Ayers.	1014 M A Mayhew.	
116 J E Read.	SAN MIGUEL, WEST —runs west	
from N Cascade av to Walnut; thir-		
teenth north of Pike's Peak av.		
SAN MIGUEL, EAST —runs east		
from N Cascade av to Custer av; thir-		
teenth north of Pike's Peak av.		
18 Zachariah Motten.	228 Vacant.	
19 Daniel Thatcher.	232 E S Broughton.	
21 R S Edmunds.	236 Ellen F Fitzgerald.	
22 Mrs H E Jordan.	240 A M Johnson.	
104 Mrs Pauline Weber.	311 Mrs Katherine McBrien.	
111 R F Morton.	312 Frederick Kratz.	
114 A G Hoagets.	313 O U Hoover.	
115 Vacant.	315 H J Emery.	
122 N B Cool.	433 Mrs Theresa Leonard.	
130 F L Dennis.	442 Alfred Hokanson.	
219 G H Pattison.	449 Henry Jones.	
220 Mrs A A Griffith.	450 O M Rhoades.	
221 Mrs J E Carruthers.	SAN MIGUEL PL —south side of	
222 A B Williams.	San Miguel at intersection of Royer	
308 Mrs M H Hill.	and Santa Fe Ry.	
309 W J Lentz.	1228 Chester Schley.	
314 Hose and Truck Co No 2.	SAN RAFAEL, EAST —runs east	
315 R D Kinney.	from N Cascade av to Custer av; elev-	
319 G Langman.	enth north of Pike's Peak av.	
320 H D Brassfield.	20 Alpha Tau Delta.	
408 G L Bradley.	24 Vacant.	
412 G C Seitz.	106 T R Newbold.	
416 Mrs F M Willis.	116 Mrs H L Ballou.	
420 I E Tyler.	120 E S Johnson.	
422 G C Buck.	217 Albert Peterson.	
424 C E Barker.	" San Rafael Saddle & Boarding	
428 C A McLain.	Stables.	
502 R E Osborne.	314 F L Crissey.	
506 Mrs H M Blinn.	315 Mrs Jennie Chapman.	
508 DeWitt Doyle.	317 James Clifton.	
512 D S Neville.	318 H D Osborne.	
517 H S Percival.	321 J W Thatcher.	
602 W D Garver.	322 S L Thompson.	
610 Mrs A E Seaman.	326 J F Schlotter.	
730 J W Hagenmeyer.	330 Mrs E G Halle.	
736 Mrs Etta Baldwin.	402 W W Knowlton.	
740 R E Marlowe.	408 J L Pearce.	
744 Mrs M O Dunlap.	411 T J Hyatt.	
802 J R Ferril.	412 Mrs M M Rohl.	
814 R H Rulon.	415 F H Cunningham.	
815 Vacant.	417 E M Kirton.	
817 J L Clark.	420 Hubert Strang.	
818 Vacant.	421 R H Willey.	
838 Mrs J T Geiger.	424 E S Wertenberger.	
841 W D Asher.	428 Vacant.	
850 A P Campbell.	507 R L Wilson.	
	511 Alexander Wilson jr.	

Colorado Springs Cycle Co.
 YALE MOTOR CYCLES
 Bicycles and Bicycle Supplies. Bicycle and
 Motor Repairing. 224 N. Tejon St.



The BROWN LUMBER CO.

20 to 32 W. Vermijo Ave.
Telephone Main 102

Wholesale and Retail
LUMBER and MILL WORK

116 SAN R. L. POLK DIRECTORY CO'S. 1911 SEC

- 512 S M Duncan.
- High School Athletic Field.
- 805 W H Page.
- 809 Vacant.
- 816 Vacant.
- 820 Vacant.
- 915 W A Glaze.
- 1016 C B Balcomb.
- 1022 Mrs E I Bartlett.
- 1028 H J Menzemer.
- 1112 Lida O Murray.
- 1118 J L Caldwell.

SAN RAFAEL, WEST—runs west from Pine to Cooper av; eleventh north of Pike's Peak av.

- 415 L H Todd.
- 416 C J McNamara.
- 419 W B Pearce.
- 428 Mrs Nancy Stapp.
- 431 Vacant.
- 435 S J Tapley.
- 438 L H Hascall.
- 440 Vacant.
- 444 Mrs Collie Burton.
- Mrs Tillie Londerhoim.
- 452 G C Kincaid.
- 504 Mrs Catherine Brown.
- 509 W M Martin.
- 510 J E Grove.
- 514 A G Bong.
- Daniel Waldron.
- 515 G J Gatterer.
- 522 E G Malcomb.
- 523 Esther Glennon.

SANTA FE (Washington Heights Addn)—runs east from Royer to El Paso; eleventh south of Pike's Peak av.

- 622 C C Linhart.
- 625 C M Coulson.
- 635 R A House.
- 640 R G Roberts.
- Mrs M D Farren.

SANTA FE ROW—runs north from Costilla to Cocharras; first east of A T & S F Ry.

227 John Cashman.
SECOND (Broadmoor)—runs north from Broadmoor av to Mesa av; second east of Lake Circle.

SECOND (Colorado City)—runs north from north end of Pine to Rosita av; second west of Sheldon av.

SECOND EAST (Ivywild and Li-

hue)—runs east from Nevada av three blocks.

- 2 T E Manning.
- 6 G L Campbell.
- 10 G F Lord.
- 14 Mrs M J Douglas.
- 18 W F Nichols.
- 104 T J Brown.
- Cloverdale Dairy.
- 107 F W Hemenway.
- 111 W R McComas.
- 210 J W Johnson.
- 211 Gibbs & Shotwell.
- 214 M W Wheeler.
- 215 Harry Chew.
- John Verburg.
- 217 Aaron Welkie.
- 221 J H Chew.
- 304 O F Tolley.
- 308 J H Bailey.
- 310 Vacant.
- 312 Vacant.
- 316 B W Babcock.

SECOND EAST (Nob Hill)—runs north from Pike's Peak av to Yampa; second east of N Main.

SECOND WEST (Ivywild, Brookside and Dorchester)—runs west from Nevada av to foothills.

- 6 E A Stelley.
- 7 W J Slocum.
- 8 A I Pimlot.
- 9 Mrs Ida Clark.
- 10 S D Burns.
- 11 A M Parker.
- 12 Elcana Shideler.
- 15 Lizzie M Baker.
- 17 A G Croft.
- 22 W H Manning.
- 23 J H Schisler.
- 25 Vacant.
- 104 J B Stout.
- 108 N M Owen.
- 110 P W Bogardus.
- 117 D F Hancock.
- 125 F D Denton.
- 129 Daniel Cohen.
- 211 F J Blair.
- 213 L L Baxter.
- 214 M L Dorr.
- 217 L L Baxter.
- 219 Edward Etchison.
- 221 D B Small.
- 403 Mrs F M Duff.

Candies, Cakes, Ice Cream, Dainty Lunches

MUETH'S 26 N. Tejon Street

Where Quality is the First Consideration

SEC STREET AND HOUSEHOLDER'S GUIDE SHE 117

- 412 Vacant.
- 425 G W Field.
- SECOND (Roswell)—runs west from Cascade av to Main; second north of Van Buren.
- 510 Anton Moskal.
- 513 Robert Knowles.
- (Rear) Flora R Soules.
- 514 P R Finch.
- H E Finch.

SEVENTEENTH, NORTH (formerly Ninth)—runs northeast from Washington av to city limits; ninth west of Limite.

- 6 Floyd O'Connor.
- 10 A W Stone.
- 11 Vacant.
- 111 W F Hodges.

SEVENTEENTH, SOUTH (formerly Ninth)—runs southwest from Washington av to D & R G R R; ninth west of Limite.

- 11 Vacant.
- 110 S B Irvin.
- 118 C D Siegfried.
- 307 D S Trunkenmiller.
- 308 Stephen Olmsted.
- 315 Mrs M E Harrington.
- 320 Monument Coal Co yds.

SEVENTH, NORTH—runs north from w Pinke's Peak av to Boulder; first west of Chestnut.

- 15 Mrs A E Altman.
- 20 John Daly.
- 24 M W Purcell.
- 28 D A Dibb.
- 32 Vacant.
- 101 Mrs Jennie Hekkers.
- 107 Mrs A L Hanchette.
- 110 Dennis McNeiley.
- 110 1/2 Mrs Leona Rockefeller.
- 111 D J Whalen.
- 114 G W Brentnail.
- 114 1/2 Vacant.
- 117 Vacant.
- 118 C M Jones.
- 119 F S Robinson.
- 122 C E Wood.
- 125 C A Morris.
- 126 C B Grimes.
- 130 M H Otis.
- 136 Vacant.
- 206 J C Hass.

- 209 P D Comstock.
- 211 Mrs M A Wheeler.
- 212 F C Duchene.
- 216 Mrs M E Catron.
- 217 M T Minson.
- 218 A B Conway.
- 224 G B Lefwenhagen.
- 228 J M Kingsolver.
- 302 F R Hiner.
- 313 Mrs L K Winne.
- 1925 Mrs Lucille Suggs.
- 2005 Vacant.
- 2015 John Greener.
- 2017 Vacant.
- 2106 George Erickson.
- 2125 F M Wright.
- 2128 W H Young.
- 2204 A T Maness.
- 2210 J R Porterfield.
- 2324 R C Amos.
- Rock Island School.
- 2407 Vacant.

SEVENTH, SOUTH—runs south from W Pike's Peak av to D & R G R R; first west of Chestnut.

- 23 E A Forbes.
- 103 S J Estill.
- R H Harbert.
- 106 W C Prescott.
- 107 Peter Bechtle.
- 111 F A Stenmonis.
- 112 Mrs I M Brunner.
- 115 E J Haley.
- 117 John Boylan.
- 121 D B Snouffer.
- 123 W C Mayo.
- 125 L E Ebersole.

SEVENTH (Broadmoor) — runs north from Broadmoor av to Oak av; eighth east of Lake Circle.

SEVENTH (Colorado City)—runs north from C M Ry to Monroe; seventh west of Sheldon av.

SEVENTH (Roswell)—runs north from Holly to Elm; third west of Rock Island av.

SEVENTH (West Colo Springs)—name changed to Fifteenth.

SHELDON AV—the dividing line bet Colorado City and Colorado Springs; runs north from C M Ry to Jefferson.

SHERIDAN AV (East End Addn)—

B. BENTON Show Case, Stair Building and

116 Exchange Place Phone Red 233

GENERAL REPAIR WORK

Haigler Realty Co.

"Specialists" in San Luis Valley Irrigated Lands

Offices 1-2-3-6-8 Barnes Building

1131-2 E. Pike's Peak Avenue

The Emporium.

110 South Tejon Street

110 South Tejon Street
10c and 15c Goods
Other Things Too

118 SHE R. L. POLK DIRECTORY CO'S. 1911 SIX

runs north from Huerfano to Yampa; twelfth east of Cascade av.
310 Wm Merz.
313 J N Murray.
314 G N Broyles.
317 J D Knox.

SHERMAN AV—name changed to Willamette av.

SHOSHONE AV (Manitou)—runs south from Colorado Midland Ry tracks; six blocks west of D & R G Depot.

SIERRA MADRE, NORTH—runs north from line of Pike's Peak av to Cache la Poudre; first west of N Cascade av.

6 Vacant.
8 Vacant.
10 Mrs L B Smith.
12 J R Burton.
16 Mrs Sadie Thompson.
22 Robert Watson.
" W M Gaines.
24 Clara M Collins.
119 W A Cable.

SIERRA MADRE, SOUTH—runs south from line of Pike's Peak av to Mill; second west of S Cascade av.

120 D & R G Frt Depot.
128 Colo Packing & Provision Co.
220 Lowell-Meservey Hdwre Co.
416 Samuel Wandel.
417 Mrs Josie Settle.
421 S G Schreiber.
425 Vacant.
427 Vacant.
429 A H Gilmore.
431 Mrs N J Sellars.
502 G W Knox.
508 R J Teague.
510 Vacant.
518 C D Burkett.
602 Mrs A A Johnson.
" Joseph Madenick.
605 W R Welch.
606 W E Burns.
607 R B Roberts.
608 C E Adams.
609 Gustave Levy.
612 J J Dougherty.
613 L W Cramer.
614 Vacant.
616 Vacant.
617 Vacant.
618 C J Johnson.

620 Andrew Sanderson.
624 Christian Hansen.
626 W F Sailor.
703 James Edwards.
709 C L Fisher.
(Rear) F B Eggerman.
713 Hilton Gould.
715 W T Britzman.
717 C E Eads.
719 Ella Livezey.
723 Jerry Callahan.
725 Benn & McKinney.
819 R L Peabody.
928 G C Ronquest.
932 Mrs E M Hill.
933 B W Farrell.
934 J A Dobyns.
935 J M Anderson.
937 Mrs M E Miller.
938 A E Sarrick.
946 Vacant.
1006 G P Weller.
1009 C K Harmon.
1010 G A Bundy.
1014 George Hickson.
1017 Wm Longfield.
1020 Frank Winchester.
1025 Charles McCann.
(Rear) H H Palmer.
1026 A A Shurlock.
1029 Vacant.
1030 Vacant.
1032 J B Ayrault.

SIXTEENTH, NORTH (formerly Eighth)—runs northeast from Washington av to limits; eighth west of Limite.

108 Vacant.
114 R H Pollack.
121 Mrs Tillie Roddy.
315 J F Croft.
317 J F Patton.
323 H F Cumpmins.
" F E Erwin.
403 Thomas Donovan.
407 Vacant.
415 Vacant.
420 R T Hollingsworth.
502 F J Lowther.

SIXTEENTH, SOUTH — runs southwest from Washington av to Hayes; eighth west of Limite.

9 L S Crawford.
11 Vacant.
15 Vacant.

Kaufman's
EVERYTHING FOR EVERYBODY

Always a Complete
Stock of TOYS
Phone Main 140

SIX STREET AND HOUSEHOLDER'S GUIDE SPR 119

114 W L Berryman.
122 Mrs M G Hobbs.
" E T Sheldon.
124 J H Jackson.
126 O R Dunnington.
132 F H Dunnington.
202 D McK Manwell.
206 F F Lyons.
212 Vacant.
214 F W Fullman.
SIXTH (Broadmoor)—runs north from Broadmoor av to Elm av; seventh east of Lake Circle.
SIXTH (Colorado City) — runs north from Busch av to Crescent av; sixth west of Sheldon av.
SIXTH EAST (Knob Hill)—runs north from Lake to Austin av; sixth east of Main.
SOUTH BOUL (Colorado City)—runs along the southern boundary of the city.
SOUTH PARK PL—runs west from S Cascade av to Sierra Madre; bet North Park Pl and Huerfano.
SOUTH PATH (Manitou) — runs south from Manitou av to foothills; first west of D & R G Depot.
SPENCER AV (Manitou) — runs west from 200 Canon av two blocks.
SPRING—runs from Sixth to Seventh; sixth north of Colorado av.
SPRING (Manitou) — runs west from Grove av two blocks, thence south two blocks; first south of Ruxton av.
SPRUCE, NORTH—runs north from W Pike's Peak av to Yampa; second west of D & R G R R.
1 W G Snyder.
3 S F Brenshaw.
5 A F Davis.
7 J L Rauffer.
9 J J Jowles.
" C A Newcomb.
9½ Edward Hull.
10 Mrs Tena Morgan.
11 Samuel Holland.
12 D O Sloan.
13 Mrs Lottie Darling.
14 May Russ.
15 Antone Lieberman.
16 Mrs H W Katt.
17 Mrs Phoebe Williams.
21 C L Waldeck.

25 J P Bussey.
31 Ira Lowe.
103 Mrs Susannah Randolph.
104 Wister Plumbing Co.
106 J F Blakley.
107 Mrs F E Beless.
108 Vacant.
110 S E Nichols.
112 Mrs M L Felter.
113 E L Troupe.
114 J J Owen.
115 G A Braine.
116 W W Warwick.
120 F G Bruce.
122 P R Finney.
126 Anna Ritchey.
(Rear) Mrs May Garvey.
214 Wm Arends.
216 G W White.
218 John Benson.
224 M W Beique.
226 Mrs Mary Gebbie.
230 J W Roberts.
232 Mrs Caroline Hughes.
304 Catherine Nolen.
308 M T Murtaugh.
312 P H Frautschi.
317 C D Robbins.
414 Rev Carl Walleen.
423 C H Hudson.
428 John Skinner.
501 August Risher.
504 J G Vanatta.
505 Mrs Nettie Dunn.
508 Michael Kapsch.
512 Vacant.
514 J W McCulloch.
515 J L Anderson.
518 D J Elkins.
520 A B Call.
522 J W E Johnson.
602 F O Long.
603 Mrs J L Bryant.
604 W H Dilts.
606 W S Marshall.
607 H L Hoy.
610 F E Collins.
611 George Pecover.
614 A A Purdon.
615 F D Pierce.
619 I G Howard.
620 Mrs M A Crozier.
623 R J Briggs.
701 K D Stroud.
702 F E Mefford.

Crissey & Fowler Lumber Co.

Lumber, Roofing, Cement and Glass
117-123 W. Vermijo Avenue

Planing Mill in Connection
Telephone Main 101

The Hyde Paper Co. 100-102 S. Victoria Ave., Pueblo, Colo.

The Paper for This Book Furnished by Us

ALEX. MACKENZIE 21 E. Bijou Street
Telephone Main 1193
Merchant Tailor

- 703 Fred Rupie.
- 704 John Bostrom.
- 705 Mrs M E Marshall.
- 706 Z D Brant.
- 707 Vacant.
- 711 George Milligan.
- 708 Vacant.
- 712 Mrs Ella Sheehan.
- 719 Hanna Larson.
- 724 C R Johnston.
- 728 D J Aibee.
- 732 R B Keller.
- 733 F E Campbell.
- 735 J R Evans.
- 737 Vacant.
- 738 Vacant.
- 739 L W Willis.
- 741 Vacant.
- 743 Vacant.
- 746 M A Mawhorter.
- 747 Vacant.
- 801 P T Lovewell.
- 805 Vacant.
- 807 Nels O Peterson.
- 811 Vacant.
- 816 P S Osgood.
- 817 H A Kirker.
- 820 J T Sherman.
- 821 T B Bouslog.
- 834 Frank Sureddin.
- 825 W C Marshall.
- 827 Mrs E M Halpine.
- 828 J E Cribbs.
- " L C Stevenson.
- 831 Mrs A E Graves.
- 832 W H Akin.
- (Rear) D B Nixon.
- 835 C B Johnson.
- 836 C H Adams Hose Co No. 5.
- 837 Vacant.
- 841 Wm Akin.
- 845 Emmanuel Presby Church.
- 910 M H Hall.
- 911 Wm Akin.
- 912 G R Graves.
- 918 H W Perkins.
- (Rear) Vacant.
- 920 Mrs M A Good.
- (Rear) J E Wiley.
- 921 G J Patterson.
- 923 G W Custer.
- 924 D W Fraser.
- 927 Vacant.
- 929 J B Painter.

- 930 Joseph Kapsch.
- 933 J F Carey.
- 936 W S Parnham.
- 937 J W Clark.
- 939 C L Howe.
- 940 A R Woods.
- 944 C A George.
- 948 Joseph Underwood.
- SPRUCE, SOUTH—runs south from W Pike's Peak av to Monument creek; second west of D & R G R R. 9½ Edward Hull.
- 13 Mrs M L Darling.
- SPRUCE (Colorado City) — runs south from Hagerman to South boult; sixth west of Sheldon av.
- SPRUCE AV (Broadmoor) — runs south from Lake Circle to Broadmoor av.
- SUPERIOR (Colorado City)—runs north from Thornton av to north city limits; bet Fifth and Sixth.
- TAYLOR—runs east from 2901 N Cascade av.
- 2 A T Cook.
- TEJON, NORTH—runs north from Pike's Peak av to city limits; first east of N Cascade av.
- 2 First Natl Bank.
- H H Bell.
- 5 E S Cohen.
- 5½ Union Ice & Coal Co.
- 5½ Am Land Co.
- " E L Huestes
- " T B Fleming.
- 6 First Natl Bank Bldg.
- Lobby E E McCloskey.
- Room 2 F H Gay.
- " Bank Bldg Assn.
- 4 W W & C R Arnold.
- 7 J H Brown.
- " O R Gillett.
- " G D Kennedy.
- 9 W L Bartlett.
- 11 Avery-Bruce-Haupt Ins and Agency Co.
- " Gladys Hoag.
- 12 F C & A D Chamberlain.
- 15 C N Shellenberger.
- 20 J L Lewis.
- " E R Stark.
- 22 Rock Island Lines.

WARRANTY ABSTRACT CO. The Most Complete ABSTRACTS OF TITLE in El Paso County ::
420 Exch Nat'l Bank Bldg. Phone Main 742

- 28 W O Clemans.
- 29 Eleanor Cushing.
- 34 I F Burns.
- 35 J V Schofield.
- 36 W T Christopher.
- 38 W A Shepard.
- 39 M O Shivers.
- 40 W W Williamson.
- " J O Snyder.
- 40 W C Davis.
- 42 Edward Jones.
- 42 G H Vogel.
- 44 Northwestern Mutual Life Ins Co.
- " Hall & Rigsby.
- 50 Henry Sachs.
- " C M Balkam.
- 51 Smith's Calor System Bible Teaching.
- " Chromatic Index Co.
- 54 Headquarters 2d Regt N G Colo.
- 55 Davis & Barney.
- 56 H G Lunt.
- " F E Brooks.
- 62 G W Bierbauer.
- " M B Hurley.
- 65 H B Birchby.
- " C W Haines.
- 67 Melton Mercantile Agency.
- 68 N M Campbell.
- 70 A T Jonson.
- " W H Jones.
- 73 Templeton Shade & Awning Co.
- " T P Barber.
- 78 B H Corbett & Co.
- " Florida Sugar & Land Co.
- 7 Colo Invt & Realty Co.
- " Colo Real Estate Co.
- 8 Perkins & Shearer.
- 10 Whitaker-Kester Shoe Co.
- 11 Enterprise Jewelry Co.
- 11 Chamber of Commerce Bldg.
- Room 1 State-Kernochan Agency Co.
- 2 Colo Springs Chamber of Commerce.
- 6 H E Pastorius.
- 11 R H Wilfley.
- 14 Nordrach Rauch Sanitorium.
- " M W of A Sanitorium.
- 12 Hamilton Jewelry Co.

- 13 H C Hughes.
- 14 American District Tel Co.
- " Western Union Tel & Cable Co.
- 15 U S Express Co.
- " Lawson Sumner.
- " G B Merrick.
- " Bennett Bros.
- 16 Vacant.
- 17 C E Tyler & Co.
- " Jane L Latimer.
- 17½ Mrs E M Davis.
- 18 The M & H Drug Co.
- 18½ Opera House Block.
- 19 Hext Music Co.
- 20 Whitney & Grimwood.
- 20½ C S Social Driving Club.
- 21 Monument Valley Fuel Co.
- " Gowdy-Simmons Ptg Co.
- " Conn Mut Life Ins Co.
- " Aetna Life Ins Co.
- 22 Wandell & Lowe T & S Co.
- 23 May Clo Co.
- 23½ Sun Realty Co.
- 24 J H Bridger.
- " T H Routh.
- 25 Burman & Jones.
- " Dickens' Curiosity Shop.
- " Chas Dickens.
- " Denver Post.
- 26 Davis & Mueth Catering Co.
- 27 Wilbur Suit Co.
- 28 Rudolph Heyse.
- 28½ Lightning Shoe Shop.
- 29 El Paso Ice & Fuel Co.
- " Crampton-Gambrell Fuel Co.
- " Chas T Fertig I & I Co.
- 30 J H Gardner Shoe Co.
- 30½ F L Fracht.
- 31 Colorado Springs Nat Bank.
- 32 Dale & Dibbs.
- 101 Giddings Bros.
- 102 Gano-Downs Co.
- 104 Pike's Peak Floral Co.
- 104½ Pike's Peak Club.
- 105 N Y Store Co.
- 106 F S Tucker Furn Co.
- 107 The Ball-Dickinson Hdw Co.
- 109 Benjamin Smith.
- 109½ McIntyre-Barnett Blk.
- " Wilder's Business College.
- " K P Hall.
- " J E McIntyre.
- " R G Dun & Co.

Paul Auto Co. 22-24 N. Nevada Ave. Telephone 2214
Sells the Reo, Overland and Apperson Cars

Ask for Original "Manitou" Table Water
The Manitou & Ginger Champagne
Mineral Springs Co. Absolutely Natural and Pure Beware of Substitutes

Chris Pedersen

AGENT HILLYARD SECURITY
WINDOW FASTENERS

Rear 20 E. Bijou Tel. Main 1639

122 TEJ R. L. POLK DIRECTORY CO'S. 1911 TEJ

109½ C W Bohannon.	131 E S Noble.
" Robert Kerr.	132 S R Snider.
110 Hastings-Allen R & B Co.	134 F L Gutmann.
" Grewell Coal Co.	Acacia Park.
" W H McIntyre	202 Gough Catering Co.
" J S Gaines.	204 Kerns & Johnson.
" Las Tejas Apts.	206 Barnes-Stephens P & H Co.
111 Deichmann & Douglas.	208 Central Electric Co.
112 W N Burgess.	208½ Peerless Furn Co.
113 La Frances Corset Co.	210 Singer Sew Mach Co.
113½ A B Williams & Co.	212 Hedrick Wall Paper & Paint Co.
Out West Tent & Awning Co.	214 Park Bakery Co.
115 Star Laundry.	214½ A C Harwood.
116 Lyric Theatre.	216 G J Gatterer.
116½ De Graff Bldg.	" C E Maddocks.
Room	216½ J R Weymer.
202 G W & L E Pauly.	" H E Maier.
206 S E Griffin.	218 F H Couture.
216 Board of Education.	220 Grand Union Tea Co.
227 Plumbers' Union No 58.	222 T J Haugeñ.
302 J E Anderson.	222½ Vacant.
306 O W Spicer.	224 R W Hunter Piano Co.
308 Colo Spgs Paving & Tile Co.	" Colo Springs Cycle Co.
" Ole Peterson.	226 Knight-Campbell Music Co.
320 Y W C A.	226½ The Lenox.
401 Carrie Johnson.	228 Colo Spgs Creamery Co.
402 Mrs Ekroth Finn.	" Mrs H M Cowan.
408 Wm Merz.	232 J A Smith.
409 Queen City College of Dress-making and Tailoring.	301 Paris Drug Co.
117 Elite Laundry.	305 A C Magruder.
118 D E Monroe & Freytag Drug Co.	" A C H Friedmann.
119 W I Lucas.	309 J A Patterson.
120 Reed Building.	" Z H McClanahan.
" Reed Inv't Co.	" P A Loomis.
" J L McDonald.	311 Mrs A M Houghton.
" Perkins Crockery Co.	311½ El Paso Apts.
121 C B Lauterman.	" L L Place.
122 Van Steenberg & Hurst.	312 E F Capshaw.
123 Pearl Market.	313 J O St John Plumb & H Co.
124 Thomas Millinery.	316 W H Roby.
125 Ford T & C Co.	317 E E Carrington & Sons.
125½ J D Hiltbrand.	318 Mrs S J Brichta.
" Fink's Orchestra.	320 N W Haas P & H Co.
126 Turner Art Shop.	320 Mrs A C King.
127 J H O'Gorman.	321 W C Allen.
128 The Central Fuel Co.	322 Wm Harrel.
" Miners' & Farmers' T & M Co.	324 Nannie E Jolanson.
" Pike's Peak Fuel Co.	326 Mrs C J St Clair.
129 Hunter Cleaning Co.	326½ T R Stines Music Co.
129½ S T Seddon.	327 M C Axe.
130 D S Person.	328 The Acacia.
" Henry L Dwinell Hdwre Co.	329 Mrs C P Barrett.
	332 F E Dow.
	409 H A Mills.

THE WATERMAN PRESS Main 1154
112 EAST CUCHARRAS STREET 3 PRINTED THIS DIRECTORY

M. K. MYERS Musical Instruments

27-29 East Huerfano St. Opera and Field Glasses

TEJ STREET AND HOUSEHOLDER'S GUIDE TEJ 123

412 Mrs S A Remy.	727 Mrs M J Stevenson.
415 Lorenzo Bennett.	729 H D Shackelford.
416 N L Rouark.	730 All Souls Unitarian church.
418 B S Kaufman.	731 C F Rickey.
423 Jane Burnes.	733 R J Fleming.
426 John Curr.	735 Wait Moore.
501 F L Dennis.	802 Mrs A C Bortree.
" J R Robinson.	805 J A Patterson.
507 T P Barber.	808 E C Freyschlag.
509 Mrs Amelia Pick.	811 Mrs A A Yale.
" Pick Sisters.	814 A L Dickerman.
510 C C Skinner.	(Rear) G M Koentz.
(Rear) J M Krogmoe.	815 Amanda R Bell.
512 George Odabashian.	817 J P Coil.
516 Vacant.	823 Louis Stock.
519 H J Weisbrod.	824 J A Ritter.
520 F M Fletcher.	825 Sheff & Riggs.
521 Lawson Sumner.	830 Plaza Hotel.
523 Mrs E J Sumner.	" Ogle Gown Co.
524 Mrs H K Stubbs.	831 J B Walton.
527 Mrs A L Sutton.	" C S Academy for Boys and Girls.
528 D H Rice.	832 Murray Drug Co.
601 Mrs Anna Ferrand.	1110 Godfrey Kissel.
" E A Ferrand.	1120 F W Edmunds.
609 Rev J H Franklin.	1121 M C Gile.
611 J T Muir.	1124 H A Robinson.
" Mrs Hannah T Muir.	1126 Mrs E M Gunnell.
612 H K Devereux.	" C C Hamlin.
615 Vacant.	1130 Frederick Daut.
615 Misses Prior.	1131 A S Littlefield.
619 P M Green.	1203 G E Bird.
623 George Bernard.	" C T Griswold.
624 Adolph Fehringer.	(Rear) S J Dunbar.
630 Mrs L C Marvin.	1210 J V Schofield.
631 St Stephens Prots Epis church.	1211 Ione Kierulff.
701 G A Tyler.	1216 E M Kirschner.
704 C T Probst.	1219 W A Perkins.
707 E L Huestis.	1220 W K Sinton.
708 J F McConnell.	1223 H R Gregg.
710 H C Hughes.	1224 J C St John.
711 Benjamin Edilson.	1225 L J Skelton.
712 F D Wharton.	1226 Marx Lorig.
713 H C Bruderlin.	1229 Mrs Marie Reyer.
715 L L Stewart.	1230 H W Bernard.
716 Vacant.	1309 G R Bergen.
717 Mrs M C Trovinger.	1312 H C Gremmel.
718 Erwin Hoebel.	1314 N C Crowley.
719 C G Schneck.	1317 W D Quackenbush.
720 F A Prior.	1320 Mrs J R Saunders.
722 C A Crawford.	1323 I K Boyesen.
723 Herman Trossbach.	1327 Z H McClanahan.
" Herman Trossbach jr.	1331 Mrs M V Perkins.
724 Kappa Sigma Fraternity.	1332 R S Sayre.
725 Wm Fowler.	

WEBER CYCLE and SUPPLY COMPANY Automobile Accessories
Best Equipped VULCANIZING PLANT in the city
6 E. Kiowa St. Phone Main 466

The Robinson Drug Co. THE BUSY CORNER

Finest Line of Drugs and Drug Sundries. Prompt Delivery. Phone 40

124 TEJ R. L. POLK DIRECTORY CO'S. 1911 TEJ

1335 W H Spurgeon.	1719 F B Rothrock.
1336 M F Wendelkin.	1723 H B Foster.
1341 B F Webster.	" Mrs Anna Strohm.
1402 Vacant.	1724 D J Finkelstein.
1410 J J O'Driscoll.	1726 Vacant.
1414 T C Kirkwood.	1732 R L Holland.
1415 G A Taff.	1801 E L Mumma.
1418 E C Sharer.	1804 Mrs M A Wineman.
1419 J M Johnson.	1805 Vacant.
F A Johnson.	1806 M H Wilbur.
1422 George Metz.	1809 S W Perryman.
1423 Vacant.	1814 Mrs A D Earle.
1424 Ira Harris.	1815 Robert Kerr.
1425 E C Davis.	1819 Mrs L J Hopkins.
1428 Mrs E C Smith.	1820 J H Parker.
1431 M O Shivers.	1821 J R Fusselman.
1432 Mrs Tillie Davison.	1824 Henry Schmasen.
1435 A T Thompson.	1827 Vacant.
1439 Vacant.	1828 G M Irwin.
1501 W A Anderson.	1831 Manuel Finkelstein.
1505 Willard Hemenway.	1832 F E Stratton.
1506 C W Haines.	1903 W M Shettle.
1511 W M Winter.	1908 E A Sawyer.
1512 W G Wright.	1911 J M Whittenberger.
1515 Mrs L P Ady.	" Mrs R M Dennis.
1516 Mrs A H Kampf.	1912 Thomas Tribe.
1519 J W Kriger.	1918 Mrs A C Guion.
1520 Vacant.	1919 John Allebrand.
1523 G H Albright.	1923 E D Barker.
1527 H C Wood's Memorial chapel	1924 A C Cobb.
1528 J R Lemen.	" Mrs M H Woodsmall.
1530 Vacant.	" Mrs C E Brady.
1601 T J Downer.	1927 C G Graham.
1604 J H Sinclair.	1928 A E Grimwood.
1608 Mrs A M Mattocks.	1931 Mrs A H Pitzer.
1609 Mrs M A Evans.	1932 Vacant.
1610 Mrs O A Long.	2002 C H Curtis.
1612 B J Hughes.	" Mrs Alfaretta Craigue.
1614 J D G Crampton.	2003 Mrs M H Gillespie.
1615 E E Wade.	2007 A B Meservey.
1619 Mrs L C Wandell.	2008 Mrs J R Pease.
1623 M D Ormes.	2011 Vacant.
1624 W H Wells.	2012 C B Baggs.
1628 L E Burnett.	2015 Vacant.
1629 Mrs D M Laing.	2016 Mrs C C Wynn.
1632 E R Clark.	" Minnie Huntoon.
1704 J T Milliken.	2020 J W Atkinson.
1705 Mrs J J Dyer.	2021 Mrs Emma Paulus.
1708 Mrs J C Hutson.	2026 W C Baird.
1709 J B Merritt.	2027 Vacant.
1712 W F Littell.	2029 J M Metzler.
1714 Eugene Dupuy.	2030 Mrs E H McLain.
1715 W S Butler.	2104 C C Morris.
1718 A G Brigham.	2106 F J Bruno.

Collections

Telephones Main 461 and 462

We Get the Money, and so Do You

The Giles Mercantile Agency

56-57-58 Independence Bldg

The Pelta Co. Visit the Big Store for All Your Needs

TEJ STREET AND HOUSEHOLDER'S GUIDE TEJ 125

2121 James Gillies.	415 Colo Central Coal & M Co.
2200 Glockner Sanatorium.	" Congo Coal Mining Co.
2207 C J Miller.	416 W L Strachan.
2219 A R Paris.	" R L Holland.
2230 Mrs M A Garstin.	420 The Warranty Abstract Co.
2310 M G Patrick.	" Colorado Springs Multigraph Co.
2311 S G Hawks.	500 Orr & Cunningham.
2321 C M Hawkins.	" C M Hawkins.
2409 Mrs M L Everleth.	" H M Mason.
2411 G F Oswald.	" P M Kistler.
2415 Nathan Speer.	507 Arthur Cornforth.
" F L Speer.	507 G A Whiteley.
2416 J H Weiner.	510 McKesson & Turner.
2423 R R Lokey.	515 El Paso Cons G M Co.
2424 A G Patrick.	516 L L Aitkin & Co.
2515 T M Patterson.	519 Strong Gold Mining Co.
2516 Mrs H E Shaw.	" Mary Nevin Gold M Co.
2517 F S MacJohnstone.	" Nevada Goldfields M Co.
2520 D R Linsley.	520 T G Egan.
2521 A C Schlehuber.	600 C A Downs.
2525 D P Davies.	603 C S Klein.
3000 Robert Donnelly.	604 W M Ellison.
TEJON, SOUTH—runs south from Pike's Peak av to city limits; first east of S Cascade av.	
2 Exchange Nat'l Bank Bldg.	607 Underwood Typewriter Co.
" Exchange Nat'l Bank.	609 E L Mumma.
Lobby.	612 G R Bergen.
— Castello & Ryan.	" L W Bortree.
Room.	" F C Locklin.
300 W M Swift.	616 D A Johnston.
" J A Morrison.	619 E L McKinnie.
303 G B Gould.	" L H McKinnie.
" C H Coates.	620 Smith & Rosenfeld.
" J W Busard.	700 F S Walters.
306 Mary McKinney Mining Co.	" Sinton & Flora.
307 Detxer & Hudson.	" H B Hayden.
315 J R McKinnie.	" W E Sinton.
" Ajax Brick & Tile Co.	" F S McKay.
316 Davie Realty Co.	707 Vacant.
317 Spurgeon & Cassidy.	708 E R Neeper.
320 T E Linn.	" C M Hosmer.
400 J W Wright & Co.	712 Baker & DeBerry.
404 Marath Inv Co.	" P M Lennox.
" A E Thomas.	" E L Timmons.
" The Continental Causalty Co.	719 G Y Wilson.
" Phoenix Mutual Life Ins Co.	720 F P Wells.
405 Dudley & Hufferd.	800 Golden Cycle Mining Co.
408 Jones Leonard C & Eldredge Agency.	" Harvey McGarry.
470 National Realty Co.	3 El Paso Bank Bldg.
415 Littell Bros Coal Mining Co.	Room.
" Littell Coal & Mining Co.	1 Charles Craig.
" Pueblo Fuel & Mining Co.	3 F B Rothrock.
	6 E E Conway.
	" G L Summers.

GAZETTE

60 CENTS PER MONTH

Has Only 7-Day Newspaper in Central Colorado. Has the Only Sunday Issue in Colorado Springs

W. W. Williamson Real Estate, Loans
Insurance
Rooms 40-41 First National Bank Bldg. Phone 476

126 TEJ R. L. POLK DIRECTORY CO'S. 1911 TEJ

7 J J O'Donnell.	26 Dern Tea & Coffee Co.
" Henry Schmasen.	26 1/2 John Chowihias.
8 Prudential Ins Co.	" S M Seligman.
9 W E Moyer Realty Co.	27 Pike's Peak Book & Sta Co.
" Sweetland-Weist Land Sales Co.	28 Miss Dora Jahn.
12 D F Carpenter.	29 W J Peysen.
14 Intravenous Co.	" George Peysen.
14 Woodland Park Sanitarium.	30 Robbins Block.
16 Yates & McClain Realty Co.	Room
" Conejos Land & Title Co.	1 C A Dennis.
5 Fred Daut Cigar Co.	5 O E Zillmann.
7 Diamond Fuel Co.	7 Lafayette Fultz.
" Perkins Morton & Co.	8 J M Johnson.
8 Hub Clothing Co.	9 Natl Emp & Real Est Agcy.
9 Arcularius & Co.	3d floor, Robbins Hall.
" E E Smith.	
" Crystal Theatre.	31 Abraham Nassour.
12 Pioneer B S & B R.	31 1/2 N Y Restaurant.
" J C Campbell.	32 B G Robbins.
12 1/2 H W Gibson.	101 Colo Springs Drug Co.
13 Bennett Building.	102 Colorado Savings Bank of C S.
14 F C Hayman.	103 W A Fiedler.
16 J H Schisler.	104 Colorado Building.
" Mrs S B Walling.	Room
16 1/2 Gathispuelon Bros.	202 J T Muir.
17 C A Hibbard & Co.	205 W T Gullion.
(Rear) Lieberman & Kapsch.	" Etof Nelson.
18 F W Woolworth & Co.	208 B B Grover.
(Rear) Charles Schiele Cigar Co.	" A H Peters.
18 1/2 Nichols Block.	211 G W Field.
Room.	302 J W Kriger.
1 George Lino Lome.	305 Vanatta & Dolph.
2 William Fowler.	" J R Armstrong.
7 H A Scurr.	307 A A Hilton.
8 R R Bingham.	" Western Merc Agency.
9 Willard Nichols.	308 Osineup & Pickard.
" 3r fl Central Business College.	311 Louis Rock.
20 Palace Pharmacy.	312 New York Life Ins Co.
" J H Crapser.	402 W D'A Lombard.
21 Hefley-Arcularius Drug Co.	" R P Ady.
22 Patrick O'Brien.	405 W N Ruby.
22 1/2 O'Brien Bldg.	406 H L Richardson.
Room.	408 E D Welsh.
2 A O H Hall.	411 J T White.
7 C W Igo.	" F N Beutall.
8 Alex Koehler.	
10 J A Leech.	105 Quick Delivery Co.
14 W E Hawk.	" Saddle Rock Restaurant.
23 Globe Clothing Store.	" C S Hillerman.
24 F G Hayner.	" John Dunne.
25 Nathan Speer.	105 1/2 Longfield & Son.
25 1/2 A J Boland.	106 Lowell-Meservey Hdw Co.
	107 The Deal Shoe Co.

Herald-Telegraph WANT ADS
4 East Pike's Peak Avenue WILL SELL
ANYTHING

H. A. SCURR Real Estate & Loans
Money to Loan on Chattels
Tel. Black 732 20 S. Tejon St. NOTARY PUBLIC

TEJ STREET AND HOUSEHOLDERS GUIDE. TEJ 127

107 1/2 Oriel Block.	230 The Edenfield.
" S A Garth.	301 McIntyre Building.
" G C Garth.	" Macy's Pharmacy.
108 Sledomridge Grain Co.	" W O Macy.
108 1/2 W C Sanders.	303 Austin Candy Co.
109 Charles Voss.	303 1/2 Baldwin Piano Co.
109 1/2 Chicago Bakery & Rest.	304 J D Wharry.
" C L Zimmerman.	305 A C Young.
110 The Emporium.	307 Mrs Anna Hawk.
" John T Clough Merc Co.	308 Fleming Neff.
111 Heath-Avril D G Co.	309 Frank Tompkins.
112 Keystone Groc & Market.	312 W E Kipp.
" Schumacher & Geyer.	313 B M Hollister.
" Healey & Owen.	316 O O Bowen.
" H W Clark.	" J C Wilkins.
113 Sommers Market.	" D G Hatfield.
114 Kaufman & Co.	" A E Lawrence
115 Hemenway Grocery Co.	317 Mrs M P Metcalf.
117 Phillips-Smith Drug Co.	" C C Nelson.
(Rear) James A Davidson Dairy.	" G B Kemp.
" J W Peck.	318 E W Rayle.
117 1/2 Hughes Block.	320 Mrs I E Stoddard.
Gough & Gough.	" C M Butts.
118 Wulff Shoe Co.	322 G W Tiger.
118 1/2 Darr & White.	(Rear) F W Waddell.
119 Isador Polant.	323 J B Kent.
120 Colo Springs Dry Goods Co.	323 1/2 S P E Thomas.
121 Couture French Dyers & Cleaners	324 S C Stout.
122 McCracken & Hubbard.	324 E W Rayle.
123 Robertson & Co.	(Rear) E E Olney.
124 Davie Building.	327 Vacant.
" The Arlington.	327 1/2 D F Williams.
" Electro-Thermatorium.	328 Mary O Swain.
" Mrs Marie Diaz.	329 M F Marshall.
" Mrs G M Spencer.	329 1/2 Star Printing Co.
125 The Pelta Merc Co.	330 C O Enos.
126 Wyatt & Raypole.	330 1/2 P E McDaniel.
127 Mrs Elizabeth Smock.	" Florence Hotel.
132 Alamo Hotel.	" Mrs M E Sanner.
" F J Koch.	331 H N Nelson.
" G S Elstun.	332 W W Dycus.
— Alamo Park.	401 Wilbur Chick.
201 County Court House.	402 C M Fogelsong
" Security Abs & Title Co.	403 The Cleanatorium.
202 Spaulding Hotel.	" Elizabeth Behrandt.
" Himebaugh Inv Co.	205 Second Congregational Church.
218 R J Floyd.	406 H S Clark.
222 G A Perryman.	406 1/2 The Columbine.
222 1/2 Mrs A L Whitaker.	" Mrs A J Stevens.
224 Hiner & Van Horn.	408 Vacant.
" Int Harvester Co.	408 1/2 Briggs Candy Co.
224 1/2 Harry Whelan.	409 Rev A W Moore.
226 F O Van Horn.	412 Clark Loomis.
228 S Jennie Swain.	413 Davis & Sigler.

IT PAYS "QUALITY PRINTING" BRINGS
BEST : : RESULTS
THE WATERMAN PRESS, 112 E. Cucharras Street Phone Main 1154

Gorton's

113 E. Pike's Peak Avenue

Good HATS
\$4.00, \$3.50, \$3.00
the Hat

128 TEJ R. L. POLK DIRECTORY CO'S. 1911 TEJ

414 Mrs Jennie Hughes.	705 Rockwell & Platner.
415 S C La Rue.	707 Vacant.
416 I E Shafer.	708 R L Infield.
417 Star Bakery Co.	709 Vacant.
418 E R Tabor.	710 D C Stelson jr.
418½ Mrs B J Dukas.	722 L W Reeder.
419 Vacant.	713 C C Suter.
421 Kinsman & Muhlenburg.	" R H Hart.
421 Martha A Love.	(Rear) Vacant.
422 J C Conover.	714 Mrs M E Kern.
422½ Hal Clary.	715 L J Mielkey.
423 F S Houle.	717 M E Duxstad.
(Rear) Miss Della Bloodgood.	720 F J Koch.
423½ Carl Walter.	(Rear) R H Willson.
424 A A Cheley.	" W J Ciack.
425 Carl Walter.	721 J A Evans.
426 H A Robinson.	(Rear) L B Edgar.
427 H R Jenkins.	722 Mrs Elizabeth Cullen.
429 P J Ryan.	" Anna Monaghan.
431 J C Critz.	723 Vacant.
432 W M Rogers.	724 Frederick Heck.
501 J F Ekhoft.	725 M J Daley.
503 W R Holmes.	727 L R Weyand.
505 C W Galligher.	728 Mrs Anna Gabriel.
507 W J Gerry.	(Rear) R L Cain.
509 L B Thompson.	729 A L Rogers.
" J R Marks.	730 J B Heavrin.
511 C L Bristow.	732 Oldfield & Garber.
513 E W Walsh.	801 W T Richards.
513½ C H Wood.	802 Vacant.
515 W T Wright.	805 James Hutton.
517 Mrs O O Sansman.	806 Henry Little.
519 J R Marks.	809 Frank Gilberg.
521 C W McCoy.	810 E L Beals.
523 J H Pickens.	812 Vacant.
523½ J W Eirick.	813 Joseph Collett.
530 C S & I Ry Co.	814 Mrs Mary Waits.
601 A R Paulus.	815 E J Meinershagen.
" A S Pennell.	815½ J W Mumma.
602 Alex England.	817 C A Johnson.
605 Boys' Club.	" Frederick Graves.
606 W E McHenry.	819 C H Martin.
608 Mrs Nora Clark.	821 J M Barber.
610 Mrs Helmer Beckman.	822 Day Nursery.
612 L A Fox.	" Estelle M. Clifford.
613 J O Spradling.	826 A F Bentrup.
614 A A Dawson.	827 J R Hill.
615 J O Spradling.	830 R H Jordan.
617 Michael Shadrach.	830½ Isaiah Kreider.
629 Frederick Theobald.	831 Friends Church.
622 R J Louderbach.	832 O B Carruthers.
" C S & I Ry car barn.	928 G C Newcomb.
701 Simon Shoo's.	934 J R Brewen.
703 Hessenauer & Johnson.	938 R C Patterson.

Joslyn Linotype Co.

TYPESETTING FOR THE TRADE

Burgess

FINE TEAS and COFFEES
112-114 N. Tejon Street

TEJ STREET AND HOUSEHOLDER'S GUIDE THI 129

942 A L Lusk.	from Eighteenth; third south of Colorado av.
945 Mrs A J Reisig.	TELLURIDE AV (Colorado City)—
947 George Dickson.	runs east from First two blocks; bet
948 T A Hein.	Washington and C M Ry.
1011 Vacant.	TENTH, SOUTH—runs from Colorado
1013 Vacant.	av south to C M Ry; ninth west
1022 J M Schisler.	of Cascade av.
1026 Isaac Swinger.	110 Mrs L K Wilson.
1034 Wm A Hiller.	112 G W Harker.
1035 Vacant.	115 P T Fleucken.
1039 Vacant.	116 G W Ross.
1103 Franklin Hoffman.	117 F A Pine.
1105 Vacant.	118 Wentworth Nichols.
1109 Vacant.	122 Vincent King.
1115 J T Kavanaugh.	123 F H Miller.
1117 C F Lutz.	220 D J Colburn.
1129 John Nordor.	402 L C McChesney.
1301 E J Wilson.	406 Oscar Dawson.
1302 J T Cannell.	410 A L Bassett.
1304 Joseph Paleas.	416 J H Hickle.
1317 J R Harsch.	420 M A London.
" J M Deor.	502 T E Callaban.
1328 F M Richardson.	TENTH (Broadmoor)—runs north
1402 E C Heap.	from Olive five blocks; first east of
1403 T G Egan.	Ninth.
1404 Vacant.	TENTH (Colorado City)—runs north
1409 E C Heap.	from C M Ry to Jackson; tenth west of
1410 S B Gamble.	Sheldon av.
1411 Mrs M D Martin.	TENTH (Ivywild)—runs south from
1414 T C Collins.	Cheyenne rd; third west of S Nevada
1415 J A Palmer.	av extended.
1418 H F Kingsley.	16 P W Giddings.
1422 Vacant.	23 R S Fuller.
1423 Alexander Merideth.	24 Mrs F D Kampe.
1424 J P Madden.	" Pierce Kampe.
1430 C H Osincup.	25 W B Jones.
1505 Ivywild Pharmacy.	31 J W Maham.
1515 Vacant.	37 Prather Baker.
1522 S J Connolly.	112 Wm Hillis.
1530 Archibald Danks.	145 D L Medill.
1601 I A Lytle.	— Eli Cox.
1602 Mrs Charlotte Adams.	TENTH (West Colorado Springs;
1605 P E Rinehart.	formerly Second) — runs southwest
1606 J F Anderson.	from Colorado av to D & R G R R;
1609 Vacant.	second west of Limite.
1610 Vacant.	TEPEE AV (Manitou)—runs south
1615 Mrs Catherine Cushing.	from Osage av to Prospect place;
1619 Mrs O J Lesley.	first west of Navajo av.
" L A King.	THIRD (Broadmoor)—runs north
1623 Vacant.	from Broadmoor av to Mesa av; third
1627 J M McMillian.	east of Lake Circle.
1631 C W Campbell.	— James Morrow.
1712 W H West.	THIRD (Colorado City) — runs
TELLURIDE AV—runs northwest	

W. CHICK

GROCERIES, FRUITS, FRESH MEATS
Satisfaction Guaranteed in All Lines Handled
401 South Tejon Street Phone Main 954

Phone
Phone
13
For
13

Prompt Plumbers
 BARNES-STEPHENS PLUMBING & HEATING COMPANY
 208 NORTH TEJON

north from north end of Arch to north city limits; third west of Sheldon av.

THIRD (Ivywild, Brookside and Dorchester)—runs west from Nevada av to foothills and east from Nevada av three blocks; second south of First.

THIRD, EAST (Nob Hill) — runs from Pike's Peak av to Yampa; third east of Main.

THIRD, WEST, (Ivywild)—runs from S Cascade av west two blocks; second north of Ramona av.

THIRTEENTH, NORTH, (formerly Fifth)—runs northeast from Washington to Rosita av; fifth west of Limite.

- 11 J A Pitsch.
- 15 C M Rice.
- 16 I A Rice.
- 17 F H Chase.
- 19 J O Reynolds.
- 20 Mrs J E Thompson.
- 21 G W Worth.
- 22 W H Bates.
- 112 G W Fechter.
- 115 F W Robinson.
- 119 J C Parker.
- 121 C C Norris.
- 123 J M Norris.
- 127 J T Gregory.
- 133 David Spielman.

THIRTEENTH, SOUTH — runs southwest from Washington to Hayes; fifth west of Limite.

- 12 J B Rich.
- 15 Vacant.
- 16 Mrs E H Johnson.
- 18 Vacant.
- 109 E R Lucas.
- 112 A M Holden.
- 115 A W Meister.
- 115 Lester Hays.
- 116 W J Prout.
- 212 H C Schmitt.
- 214 Fred Ege.

THOMAS (East Manitou) — runs south from Red Canon av two blocks; near junction Colorado and Manitou avs.

THORNTON AV (Colorado City)

—runs from Third to Superior; seventh north of Colorado av.

TREMONT (Roswell) — runs north from Van Buren; fourth west of Cascade av.

- 115 Vacant.
- 201 G D Patrick.
- 226 W S Litzenberg.
- 312 J O Jones.
- 530 E H Morris.

TWELFTH, NORTH—runs north-east from Washington to Park av; tenth west of Cascade av.

TWELFTH, SOUTH—runs south-west from Washington to Hayes; tenth west of Cascade av.

- 12 Vacant.
- 15 G F Oswald.
- 16 P A Messersmith.
- 111 J L Montgomery.
- 212 J H Clough.
- 213 A S Brower.
- 215 Mrs S F Young.
- 217 Vacant.

TWELFTH (Broadmoor) — runs north from Hickory five blocks; third east of Ninth.

TWELFTH (Colorado City)—runs north from Colorado av to Jackson; twelfth west of Sheldon av.

TWELFTH (Ivywild)—runs from Alder south.

- 602 G W Ring.
- 614 Mrs A P Richardson.
- 616 S E Hurst.
- 618 O L Robinson.
- 622 C H Wood.
- 630 C O Anderson.
- 722 Eli Johnson.
- 730 F R Smith.

TWELFTH (West Colo Springs; formerly Fourth) — runs northeast from Hayes to Manitou boul; fourth west of Limite.

TWENTIETH (formerly Twelfth) —runs northeast from Jefferson beyond city limits; tenth west of Limite.

- 312 Vacant.

TYLER PL—runs from 2321 N Tejon east to N Nevada av.

- 111 Mrs H R Crooks.
- 112 H C Harriman.
- 114 Mrs L A Conner.
- 115 W E Doner.

Central Business College
 18-20 S. TEJON Telephone 1745 F. O. ONSTOTT, Principal
 STANDARD SYSTEMS THOROUGH COURSES COMPETENT INSTRUCTORS

- 119 W H Griffith.
- 120 E C Hills.
- 121 O J Gross.
- 123 A W Buchanan.
- UINTAH, EAST**—runs east from N Cascade av to Custer av; twelfth north of Pike's Peak av.
- 30 J B Cralle.
- 114 Mrs Annie Sahn.
- 118 H H Brown.
- 122 J W Sneafor.
- 208 Mrs S A Hull.
- 210 W J Peysner.
- 211 S A McIntyre.
- 212 J M Diven.
- 215 John Mills.
- 217 Mrs A M Bullock.
- 218 E C Schneider.
- " Mary Laughinbaugh.
- 221 Mrs L P Ambler.
- 222 L R Allen.
- 225 Henry Ridenour.
- " Kentucky Mines & Milling Co.
- 229 C D Kelly.
- 304 J F Pracht.
- 308 W H Smith jr.
- 311 L B Grafton.
- 312 Mrs C A Shobe.
- 315 J P Foster.
- 316 Mrs M E Shapcott.
- 320 V S Richards.
- 324 L J Newsome.
- 328 Wm Barber.
- 332 Vacant.
- 412 C A Downs.
- 415 Mrs C C Powelson.
- 416 G B Lynes.
- 510 G E Pauck.
- 516 E G Bradley.
- 520 Vacant.
- 524 R N Truesdale.
- 528 R W Anderson.
- 534 Mrs A A Black.
- 536 F C Müller.
- 614 Herbert Lippiatt.
- 624 Vacant.
- 627 J A Mitchell.
- 628 M M Nesler.
- 714 L D Compton.
- 716 C F Crader.
- 720 Mrs F M Lagerborg.
- 738 Vacant.
- 742 C W Beloit.
- 803 S E Day.

- 836 J M Kelso.
- 1026 L M Hires.
- 1026 Vacant.
- 1104 Mrs Jessie F Watkins.
- 1118 C A Stedman.
- UINTAH, WEST**—runs west from N Cascade av to Walnut; twelfth north of Pike's Peak av.
- 17 Mrs M A Muhiberg.
- 21 Mrs M B Spooner.
- 205 G I Finley.
- 232 M V McEnany.
- 411 Mrs N M Gunning.
- 423 W W Morrison.
- 424 G L Proctor.
- 427 T J Preece.
- 431 T G Knox.
- 435 Thomas Nickols.
- 436 Vacant.
- 439 T F Langford.
- 440 C C Northway.
- 443 A E Young.
- 444 R K Taylor.
- 447 C D Thayer.
- 450 John Mueller.
- 451 Mrs M D Crites.
- UTE AV** (Manitou) —runs west from Pawnee av to Navajo av; first south of Manitou av.
- UTE PASS ROAD** (Manitou)—a continuation of Manitou av; runs from the limits into the country.
- VAN BUREN, EAST**—runs east from N Cascade av to Wahsatch av; twenty-fifth north of Pike's Peak av.
- VAN BUREN, WEST**—runs west from N Cascade av one block; twenty-fifth north of Pike's Peak av.
- 15 Mrs L F Stevens.
- VERMIJO AV, EAST**—runs east from S Cascade av to Wahsatch av and from El Paso east to Hancock av; third south of Pike's Peak av.
- 5 Vacant.
- 6 St James Hotel.
- 9 Wm Semple.
- 14 J J Alten.
- 17 Mrs M E Seivert.
- 18 M G Collins.
- 19 Mrs Esther Steward.
- 21 G P Seivert.
- 105 W M Nagel.
- 107 Vacant.
- 109 Mrs F M Bray.

G. S. Barnes & Son 111 E. Pike's Peak Avenue
 BUILDERS AND SHELF HARDWARE Phone Main 60

Colorado Springs Cycle Co.
 YALE MOTOR CYCLES
 National, Dayton, Cleveland, Yale Bicycles
 Bicycle and Motor Cycle Repairing
 224 N Tejon Street



The BROWN LUMBER CO.

20 to 32 W. Vermijo Ave.
Telephone Main 102

LUMBER and PLASTERING MATERIAL
BUILDERS' HARDWARE

132 VER R. L. POLK DIRECTORY CO'S. 1911 WAH

113 W F Staley.	105 Union Ice & Coal Co.
" H H Moore.	109 J A Briggs.
(Rear) J W Medley.	117 Crissey & Fowler Lumber Co.
115 O R Copeland.	118 Christian Dollinger.
(Rear) A L Kranz.	122 Aloy Smith.
117 Pearl Brown.	130 S R Dillon.
119 J K Fical.	311 Vacant.
121 Thomas Rowlands.	315 Vacant.
125 J W Logan.	316 Vacant.
215 Z B Pierce.	318 Ephraim Myers.
220 C W Brown.	319 S W McCutchan.
222 S O Weaver.	320 W C Myers.
225 F E Bowers.	321 Mrs Bridget Fitzgerald.
(Rear) Mrs Maude Hanan.	323 S E Bailey.
226 Straws Printing Co.	" A S Myers.
231 U F Auer.	324 James Gorman.
307 Castle & Gover.	327 C P Jones.
309 W G Castle.	328 P S Bevill.
313 Joseph Sykes.	329 M P Cochrane.
316 P C Schatuff.	330 Vacant.
317 Mrs Sophia Steele.	331 E W Myers.
321 W E King.	332 Christopher Burkey.
323 Mrs C I Tucker.	334 G W Simon.
" H A Skov.	VICTORIA AV (Stockbridge &
324 Mrs A J Abernathey.	Stevenson's Addn)—runs east from
409 S S Stoddard.	Nevada av beyond Weber; tenth
414 H I Pearson.	south of Pike's Peak av.
418 C H Swope.	210 D G Johnson.
419 L M Hunt Grain Co.	213 P J Grady.
424 Pike's Peak Storage & Ware-	" Thomas Farrell.
house Co.	216 Vacant.
530 Adam Randall.	218 Mrs M E Gross.
531 City Pound.	220 G E Magill.
712 Vacant.	221 G C Yegiaian.
815 John Gibson.	224 C O Nixon.
822 E C Squire.	226 J A Bacus.
826 Vacant.	230 Vacant.
830 Mrs Elizabeth Poe.	236 P J McNulty.
832 A S Hockett.	310 Vacant.
837 A W Ten Eyck.	312 N V Haymes.
911 J J Van Nattan.	321 F E Stevens.
913 J W Eddy.	322 G A Brown.
917 Vacant.	327 Lizzie Watkins.
918 J C Warren.	328 Wm E Wheeler.
921 G A Land.	331 James Costello.
924 D M Rouse.	VINE (Broadmoor) — runs east
928 Vacant.	from Seventh two blocks; third north
929 R B VanWinkle.	of Broadmoor av.
932 L H Bueker.	WAHSATCH AV, NORTH—runs
VERMIJO AV, WEST—runs west	north from Pike's Peak av to city
from S Cascade av to Chestnut; third	limits; fourth east of N Cascade av.
south of Pike's Peak av.	3 T S Bell.
16 Sanitary Dairy Co.	10 E J Picault.
17 Crissey & Fowler Lbr Co.	11 Mrs Belle Stray.
22 Brown Lumber Co.	15 J W Syfritt.

B. BENTON Cabinet & Job Work

MY PRICES ARE THE LOWEST 116 Exchange Place Phone Red 233

Candies, Cakes, Ice Cream, Dainty Lunches

MUETH'S 26 N. Tejon Street

Where Quality Is the First Consideration

WAH STREET AND HOUSEHOLDER'S GUIDE WAH 133

17 J L McMahon.	419 W J Vickers.
18 Mrs M A Splawn.	423 E R Stark.
104 Vacant.	425 E S Cohen.
108 Vacant.	431 R D Munson.
110 W H Major.	501 C L Binkert.
115 E S Noble.	503 Vacant.
116 Vacant.	505 H I Reid.
117 Vacant.	507 M J Keating.
(Rear) Mrs M J Marsh.	509 E M Woodson.
120 Mrs Mary E Wright.	509 1/2 G A Ayrault.
121 J H Wetherell.	510 A E Love.
122 Mrs E L Dyer.	511 Mrs M A Titworth.
125 S P Ford.	514 J J McTigue.
127 H F Osborn.	517 D S Person.
128 Dora Eidson.	521 Wm Triffet.
129 H B Blackburn.	524 L M Trautman.
203 C S Railsback.	525 Mrs C G Ament.
207 R J Gold.	527 C H Becker.
208 C E Dittus.	529 Albert Shapiro.
210 Mrs Kate McGuire.	530 G A Braine.
212 C L Gusterson.	533 C G Wilhite.
211 F P Wheeler.	601 D L McFarlane.
212 Vacant.	603 L L Knox.
214 C H Auld.	607 W E Fritz.
214 1/2 Mrs Anna Washington.	611 G A Parryman.
215 E W Ryer.	" S B Drake.
(Rear) Thomas Imboden.	613 A J Jeancon.
216 Vacant.	617 J J Osborn.
(Rear) Samuel Miller.	617 1/2 Willis Barton.
217 C F Garriott.	619 J D L Thompson.
218 R E Reeves.	621 Edward Wilder.
219 C H Blood.	623 L M Trautman.
222 C C Snyder.	623 1/2 P W Woods.
223 F M Brewer.	625 R B Burlew.
225 T A Ord.	627 D C Jencks.
226 F B Carrell.	" P H Jencks.
228 W H Holcombe.	(Rear) Vacant.
229 Inga Sandholtz.	628 Mrs O C Hermany.
231 Mrs I M Hamilton.	629 Vacant.
308 Pike's Peak Floral Co.	630 Mrs Anne Quine.
316 Mrs Minnie Thomas.	B L Paschall.
324 F L Deroo.	631 F C Bixby.
" Samuel Miller.	" A G Alkal.
" W M Morris.	" C L Hageborn.
332 Ger Ev Immanuel Lutheran	633 Mrs V A Harrington.
Church.	" Mrs E S Enman.
" Rev Otto Luessenhop.	703 J H Fink.
403 H A Richel.	707 Fonetta Flansburg.
407 J A Barr.	709 Mrs C A Bourke.
408 Mrs E M Best.	710 R M Cannon.
410 Mrs M L Benbow.	(Rear) W C Peabody.
411 A A Wood.	711 Mrs M S Curd.
413 E R Peterson.	712 Mrs Edna Bixby.
415 Cora L Dodhouer.	(Rear) C F Roberts.

San Luis Valley Irrigated Land Sellers

HAIGLER REALTY CO.

Offices 1-2-3-6-8 Barnes Building

113 1-2 E. Pike's Peak Avenue

The Emporium.

10c Store and More

FINE LINE COLORADO
SOUVENIRS
Small in Price but Desirable

134	WAH	R. L. POLK DIRECTORY CO'S. 1911	WAH
713	Mrs L N Taylor.	1031	Edward Honnen.
715	Vacant.	1116	Henry Wilson.
716	Keene Mackenzie.	1127	Rev H A Schneider.
719	C H Ball.	1131	Calvary Church of Ey Assn.
723	F G Fink.	1211	Mrs Anna Hartley.
727	W D Shemwell.	1212	Shelly McMillin.
728	E C Whitaker.	1219	G B Southcotte.
731	F T Woodard.	1220	H H Cooper.
732	Rev J P Hutchison.	1223	A C Clark.
"	Florence Shoup.	1224	L A Pease.
803	F E Bumstead.	1225	Vacant.
"	C W Sheldon.	1229	Mrs Carrie Moye.
"	C W Bayne.	1231	Vacant.
806	Vacant.	1303	Nathaniel Buffington.
809	C L Reasoner.	1307	W P Kurtz.
811	M J Fuller.	1311	E H Witherell.
813	C W Cooledge.	1325	Mrs M J Bassett.
815	P J Schmidt.	1342	James Strachan.
821	L H Mabry.	1343	R H Ashburner.
"	Mrs B M Brooks.	1346	Vacant.
825	Elizabeth Sullivan.	1405	Joseph Gonzales.
828	A R Brasted.	1411	L O Cox.
829	Chester McConnell.	(Rear)	Mrs M M Mollory.
905	M Jennie Adams.	1415	W A Day.
909	Wm Nanke.	1419	W W Lecman.
911	P F Barrett.	1421	Mrs Mabel Chalquest.
913	B A Banta.	1425	F J Rhodes.
916	G H Kester.	1525	E B Bernard.
919	B P Knight.	1616	John Jardine.
920	Wm Honlyman.	1617	Robert Bailey.
923	W J Schwarztrauber.	1622	Vacant.
926	A S Bourquin.	1626	Neis Johnson.
928	Mrs Emma Grimoldby.	1717	W E Bowersox.
931	J F Longley.	1817	S A Spencer.
1001	E J Goldsworthy.	1823	L J Spencer.
1002	J A MacRae.	1831	Edward Jones.
1003	J G Ridgley.	"	W L Rogers.
1004	D U Hampton.	WAHSATCH AV SOUTH—runs	
1005	H W Lamb.	south from Pike's Peak av to Fountain;	
1006	M B Colt.	fourth east of S Cascade av.	
1007	J M Fisher.	3	C H Hicks.
1008	Miss A C Jones.	8	Liller School Annex.
1009	John McPherson.	9	Mrs L A Carter.
1010	Mrs A R Collins.	9 1/2	Frank Yocum.
1011	Vacant.	"	C E White.
1012	W P Jones.	10	E N Kimball.
1012 1/2	Melva L Philpot.	14	Mrs M J Wharton.
1013	T G Potter.	15	Mrs E F Surber.
1016	Harry Levene.	15 1/2	C H Swift.
1019	J M Geddes.	16	J H White.
1020	T E Norton.	17	Walter Gadsby.
1021	J P Davis.	18	Mrs K A Kippie.
1025	Mrs Clare Birchby.	(Rear)	Mrs F A Ward.
1028	J A McNeill.	19	Wm Dupes.

Lumber, Sash, Doors, etc. Planing Mill in Connection
Crissey & Fowler Lumber Co.
117-123 W. Vermijo Avenue Telephone Main 101

Hauptman's
EVERYTHING FOR EVERYBODY

Complete Outfitters
for BOYS
Phone Main 140

WAH	STREET AND HOUSEHOLDER'S GUIDE	WAL	135
19 1/2	Vincent Coppitelli.	301	E A McNamara.
20	E E Pennywitt.	302	Frank Collins.
21	Samuel Dawson.	305	C S Coray.
"	Mrs Burdette Filbert.	306	G P Kieffer.
(Rear)	C L Kirkpatrick.	309	O J Jerome.
22	L R Wasson.	(Rear)	Daniel Maloney.
23	Mrs Nora Breeden.	310	S P Duff.
24	Charles Maag.	313	Van Bushnell.
"	J E Byrnes.	314	E S Young.
25	Theodore Ackermann.	315	Edward Crouch.
26	C A Dietrich.	317	Thomas Hall.
27	Kate S Reynolds.	318	W P Gover.
29	R E Crandall.	(Rear)	Vacant.
"	Mrs A R Marsh.	321	A S Pooley.
101	Joseph Strong.	322	C W Lacey.
105	Mrs Emma Kincaid.	324	T F Quinn.
106	Mrs M N Eyer.	325	E F Bunnell.
109	G P Vaux.	327	A N Palmer.
110	Edward Nicholson.	328	Mrs Hester Alexander.
111	H W Freed.	329	Reuben Parker.
114	J R Jones.	331	C F Aldrich.
(Rear)	Mrs J E Smith.	333	Colo Monumental Wks.
115	D F Law.	408	Mrs S H Pennington.
117	L H Horr.	410	Mrs M L Johnson.
118	E W Roberts.	414	Vacant.
120	C S Allen.	510	J H Woods.
122	H C Schranz.	514	Vacant.
124	Vacant.	516	Mrs Henrietta Tarbet.
125	Liller School.	518	Leon Duncan.
"	J G Green.	522	D J Beckwith.
128	Mrs Elizabeth Carpenter.	524	Vacant.
201	J F DeFries.	726	E B Dunwiddie.
202	Spencer Pierce.	732	Isaac Peck.
205	A T Johnson.	806	E W Lewis.
206	Linn Hawver.	810	D O Lattin.
208	T M Tomaszewski.	812	J W Harper.
209	C A Burke.	(Rear)	W W Reed.
210	A W Conacher.	814	J H House.
211	J E Mullen.	816	Mrs Josephine Jackson.
214	Angie Harbaugh.	818	Charles Harral.
215	R F Holmgren.	820	A A Nance.
(Rear)	Vacant.	824	G H B Hall.
217	C C Yeggy.	"	Mrs Rena Gillespie.
218	F W DeLashmutt.	(Rear)	R A Gillespie.
221	I D Lane.	826	R T Graves.
222	Carl Falk.	828	W M Dickson.
224	Mrs M J McCombs.	830	J H Venerable.
(Rear)	Vacant.	WALNUT, NORTH—runs from W	
225	Vacant.	Pike's Peak av to Columbia; third	
226	Mrs A C Hartnett.	west of D & R G R R.	
(Rear)	Rev E R Chandler.	4	J P Adams.
229	Mrs Julia Helmer.	8	L J Fuhs.
230	Rev J W Braxton.	9	H E Smith.
233	Vacant.	10	Mrs S F Neer.

The Hyde Paper Co.



Printers' Supplies

100-102 S. Victoria Avenue
Pueblo, Colo.

MERCHANT TAILOR
ALEX. MACKENZIE 21 East Bijou
Street
Telephone
Main 1193

136 WAL R. L. POLK DIRECTORY CO'S. 1911 WAL

12 Mrs M T Farnsworth.	512 Herbert Jones.
14 Mrs Elizabeth Temple.	513 A J Hendricks.
15 E L McHone.	516 H F Davis.
19 F G Record.	519 Mrs Annie Van Horn.
21 A H Anderson.	520 Vacant.
22 Vacant.	523 W H Tobias.
27 A F Frodine.	524 John Grant.
31 Joseph Stockle.	602 C J Bullock.
111 Edgar Payton.	603 Vacant.
112 Vacant.	607 Vacant.
115 J E George.	608 Vacant.
116 J V Miles.	612 Vacant.
117 R S Bainter.	613 O O Bish.
118 Vacant.	616 C D Majors.
120 J S McCuan.	623 H T Mitchell.
121 F S Fitch.	704 Mrs E J Wilson.
202 M J O'Connor.	710 Vacant.
203 J M Thompson.	712 Vacant.
208 J C Teilborg.	715 Harry St Clair.
211 J A Van Eaton.	716 E W Peterson.
212 J H Toops.	720 Rev D G Monfort.
214 P J Miller.	729 B A Hughes.
215 A B Risk.	730 Bristol School.
217 Mrs A B Hoskinson.	F X Vogler.
219 C E Shorb.	741 Andrew Johnson.
220 L A Swanson.	743 R J Corrin.
222 W T Collins.	744 Mrs Hannah Sellergren.
223 H W Taggart.	748 H E Barton.
224 R M Daveuport.	802 H V Teylingen.
227 Vacant.	808 Vacant.
228 R H Draiss.	809 O D Fulkerson.
230 Vacant.	810 Vacant.
231 Harvey Edwards.	813 Allen McConnell.
232 H D Call.	821 C O Mackey.
301 H A Harvey.	825 Vacant.
" C W Neer.	827 Theodore Arnold.
305 Vacant.	831 Mrs Thilda Berg.
307 Vacant.	939 Mrs L B Jones.
308 Mrs B E Kilgallon.	944 Vacant.
311 H A Allen.	1012 S J Britton.
402 G W Wagoner.	1015 C O Acers.
408 R A Gillespy.	1019 J M Gates.
411 James Mac Eachern.	1020 C W Wood.
412 G J Gillaspy.	1023 A C Harwood.
415 Mrs Annie Dolan.	1025 A G Gilmore.
416 Mrs M M Mickle.	1029 Edmund Weber.
420 R K Adkins.	1107 C J Flynn.
424 Albert Baum.	1109 Mrs Lizzie Rector.
428 J P Blomquist.	1113 John Bickerton.
" C O Peterson.	1119 Mrs Anna Ackerman.
436 Henry Poetker.	1430 Erick Johnson.
439 C B Adams.	1434 J H Radford.
444 O R Owen.	1452 M T Pierce.
511 Mrs E E Angood.	

Paul Auto Co. 22-24 N. Nevada Ave.
Telephone 2214
For High Grade Oil, Gasoline and Supplies

C.S. Multigraphing Co. ORIGINAL
TYPEWRITTEN
LETTERS IN
QUANTITIES
420 Exch. Nat'l Bank Bldg. Phone Main 742

WAL STREET AND HOUSEHOLDER'S GUIDE WAS 137

WALNUT, SOUTH — runs south from W Pike's Peak av to Costilla; third west of D & R G R R.	935 Mrs L A Comstock.
10 N A Jacobson.	937 John Pederson.
16 F E Ryden.	1003 Stephen Harlan.
20 L A Dixon.	1005 Vacant.
108 J M Wilbur.	1007 Wm Sode.
WALNUT AV (Broadmoor)—runs southeast from Lake Circle to Broadmoor av.	" W E Montgomery.
8 T F DeWitt.	1011 F H Ray.
WALNUT (Colorado City)—runs south from Main to South boul; fifth west of Sheldon av.	1014 Vacant.
WALTHAM AV (Manitou)—runs southeast from 412 Manitou av two blocks.	1015 W A Fiedler.
WASHINGTON, EAST—runs east from N Cascade av to city limits; twentieth north of E Pike's Peak av.	1018 F A Hamilton.
13 D H Reinking.	1019 T C Denney.
20 G S Curtis.	1020 Vacant.
21 Vacant.	1022 J W Coats.
24 Vacant.	1023 M F Ricketts.
111 J D Johnson.	1027 R M Arthur.
112 G H Forster.	1028 B D Steele.
115 B E Sutton.	1031 H P Dennis.
116 T L Reasoner.	1032 Mrs C B Roberts.
117 Vacant.	C W Graham.
118 W G Haigler.	" R L Vest.
122 A E Thomas.	1106 C E Rock.
123 H M Thornton.	1111 Mrs A E Nelson.
210 P D Campbell.	1115 Mrs J M Niesley.
216 Vacant.	1116 Vacant.
218 B M Hall.	1119 Mrs E L Strong.
220 W A Johnson.	1121 Vacant.
224 J H Rohrer.	1124 W J Barnes.
232 Wesley Sheppard.	1125 Mrs M B Marshall.
806 H E James.	1128 Mrs E A McNickle.
808 Harry James.	1129 Mrs Lydia Anderson.
WASHINGTON, WEST—runs west from N Cascade av; twentieth north of W Pike's Peak av.	1202 C L Smith.
19 A R Allen.	1203 Pike's Peak Baptist Church.
23 Mrs A J Trott.	1207 C E Pond.
515 Vacant.	1211 A C Eubank.
820 Philip Garnier.	1215 Vacant.
WASHINGTON (Colo City)—runs west from First to Tenth; first south of Colorado av.	1216 L L George.
WASHINGTON AV (West Colorado Springs)—extension of W Pike's Peak av.; runs northwest from Limite to city limits.	1218 E L Ellis.
	1219 Vacant.
	1221 L W Ralston.
	1230 P M Kistler.
	1302 G B Gould.
	1303 W S Hoyt.
	1306 C D Hodson.
	1307 L J Reynolds.
	1308 Ralph Resseguie.
	1311 T E Linn.
	1312 F B Ross.
	1315 W W Warner.
	1316 D H Hise.
	1317 L S Hall.
	1322 R L Wilson.
	1323 Vacant.
	1325 S C Cook.
	1328 C F Watson.

Ask for Original "Manitou" Table Water
The Manitou & Ginger Champagne
Mineral Springs Co. Absolutely Natural and Pure Beware of Substitutes

Chris Pedersen

Contractor and Builder

Rear 20 E. Bijou Tel. Main 1639

138 WAS R. L. FOLK DIRECTORY CO'S, 1911 WEB

1330 Vacant.
1331 J B Kester.
1401 B H Diltz.
1402 Asbury M E Church.
1407 W W Hurin.
1408 N H Clark.
1411 O S Kimball.
1412 Fred Crisman.
1415 J A Ross.
1416 O W Ward.
1417 Mrs Julia Martin.
Mrs M L Moore.
1418 L W Allan.
1420 Vacant.
1423 H E Kier.
Frank Luton.
1424 Mrs A M Trump.
1426 L S Wilson.
1427 C E Dunmire.
1430 J T Deering.
1503 O K Johnson.
1507 E R Sibert.
1508 C C Skinner.
1509 Ralph Schildknecht.
1511 Mrs M S Cort.
N J Pierce.
(Rear) Vacant.
1512 W M Ellison.
1513 S A Beers.
1515 Vacant.
1516 L V Griswold.
1517 W H High.
R C Smyth.
1518 Vacant.
1520 H E Parry.
1521 Vacant.
1523 Vacant.
1524 W L Trump.
1525 H L Oswald.
1526 Vacant.
1528 T B Irvin.
1529 Burwell Johnson.
1532 W J Sibert.
1603 B L Morrison.
1607 H H Joles.
1608 H A Chapin.
1610 Mrs M E Moore.
1611 F A Zieger.
1616 B C Hayes.
1620 H G Bullock.
1621 J Z McCullough.
1624 Mrs M I Lonergan.
1627 F J Inward.
1628 H N Richmond.

1631 W C Allen.
1632 R R Bingham.
1701 Gottlieb Ryser.
1710 J M Clear.
1720 O A Foster.
1723 R F Taylor.
1724 W S Davis.
1728 A V Coffin.
1731 Mrs E L Burgner.
1803 Michael Mahon.
1806 Vacant.
1812 Samuel Carlson.
1815 Mrs S F Hamilton.
1816 A T Baxter.
1817 J G Faulkner.
1819 E L James.
1820 P E Brooks.
1821 G W Stewart.
1822 R H Magee.
1825 C H Thomas.
1826 Z J Gervais.
1829 Vacant.
1831 P M Harding.
1833 J F Zimmeht.
1834 D J Norris.
(Rear) Vacant.
1835 J R Statler.
1837 Mrs J M Cline.
1839 F W Baker.
1840 Vacant.
1842 W H Carey.
(Rear) N B Davis.
E L James.
1843 F L Whitney.
1846 E M Sullivan.
1847 T M Mahon.
1918 Vacant.
WASHINGTON AV (Manitou)—
runs east from 412 Canon av two blocks.
WEBER, NORTH—runs from E
Pike's Peak av north to city limits; third
east of N Cascade av.
3 T E Manning.
3½ M J Acton.
5 Michael Jones.
7 C W Brennicke.
17 Irving Howbert.
18 R G Elliott.
24 Mrs D C Booth.
31 First Baptist Church.
32 W A Easterday.
105 Matthew Kennedy.
110 J T Hobbs.
114 H G Duncan.

M. K. MYERS CLOTHING

27-29 East Huerfano St. New and Unredeemed

WEB STREET AND HOUSEHOLDER'S GUIDE WEB 139

115 F R Marsh.
118 Hattie Stewart.
122 Thomas Hughes.
123 B H Corbett.
125 B H Waller.
Vivian Fuqua.
125½ Mrs L A Griffin.
126 J F Thomas.
128 L R May.
129 Mrs L L Jackson.
130 C L Rose.
131 Jarvis Stillings.
132 Charles Belmont.
204 J A Weir.
209 Wm Innes.
211 E G Abraham.
212 E M Wheeler.
215 Brooks Irione.
216 A E Fehleisen.
Mrs E H Showalter.
218 W H Hallett.
218½ E D Woodworth.
219 Frances C Titus.
221 R W Heyse.
222 F L Gutmann.
223 Mrs R F Burns.
225 Ellen Howbert.
226 Mrs M M McLain.
230 Vacant.
305 C G Woolsey.
(Rear) G W Allen.
311 Mrs H M Fitzhugh.
315 L E Sherman.
(Rear) Mrs May Craven.
319 G W Dickey.
321 E G Davis.
327 Y W C A Home.
Mrs Louise Goldie.
406 J N Beaty.
410 H H Ball.
414 O D Oiney.
Dr J A Leech.
420 E M Harrison.
423 O W Spicer.
424 J H Carnall.
426 G R Handy.
427 Mrs S A Davis.
428 Mary B Horton.
430 J F Sanford.
431 S T Seddon.
501 G W Shelton.
505 H I Reid.
508 J R Clarke.

511 W H Bartleson.
R A Chadwick.
512 D E Monroe.
514 W J Fink.
(Rear) Louise L Pletcher.
515 Mrs E V DeGraff.
519 F B Bryant.
520 Mrs Frances Kopesky.
J T Scott.
525 Mrs C M Ayer.
524 Mrs C E Bickford.
525 Anna Pender.
Henry Fitze.
Emily Hayn.
A R Govan.
W C Robinson.
528 F X Cote.
Herbert Vickess.
529 Mrs A D Ellington.
611 Alexander Thompson.
615 S R Slocum.
616 Rye & Johnson.
618 C P Bennett.
619 Mrs N J Macklin.
623 Herman Berger.
E D Bond.
624 Ora Chappell.
627 Edward Dorrington.
628 J J Vlk.
629 N Leipheimer.
631 L E Cummings.
632 J M Harden.
707 A J James.
708 T A Cushman.
711 Peter Johnson.
J W Swain.
712 L M Counts.
714 Vacant.
715 John Welton.
717 D W Smith.
720 G B Christian.
T D Burke.
722 W A Lierd.
(Rear) P A McAvoy.
723 Vacant.
726 J E Groom.
727 R C Manley.
729 Mrs H C Hoag.
730 Mrs J C Rundquist.
731 F M Counts.
Mrs M M Cochrane.
801 J E Cox.
802 F A Bissell.
805 M B Clotworthy.

"Quality Printing" is the ONLY KIND of Printing we do, and always will do
THE WATERMAN PRESS, 112 EAST CUCHARRAS ST. PHONE-MAIN 1154

WEBER CYCLE and SUPPLY COMPANY Hall's Safes and Vault Work
All Kinds of Tires
Rubber Stamps, Keys, Etc.
6 E. Kiowa St. Phone Main 466

Prescriptions called for and delivered
The Robinson Drug Co. Phone Main 4

140 WEB R. L. POLK DIRECTORY CO'S. 1911 WEB

- | | |
|-----------------------------|-----------------------------|
| 807 G H Hemus. | 1204 H E Dilley. |
| 808 Mrs Fannie E Jacobs. | 1208 Mrs Isabelle Logan. |
| " Boston Tea Rooms. | 1210 E D Hale. |
| " Mary E Cook. | 1211 G W Pauly. |
| 810 E F Bennett. | 1215 T C Strachan. |
| 811 W H Parry. | 1216 H A Gale. |
| 815 A G Smith. | 1219 G W Girling. |
| 816 C F Love. | 1220 W A Easton. |
| 817 J S Tucker. | 1223 H V Holman. |
| 818 A G Cessford. | 1224 A S Blake. |
| 821 Mrs D E Johnson. | 1225 O D Dodge. |
| 822 F E Kohler. | 1228 R C Barnes. |
| 825 Mrs Harriet Parsons. | 1229 M O Barnes. |
| 829 Mrs E M McCroskey. | 1232 J V Breitwieser. |
| 830 A C Macgargee. | 1301 W F Worthing. |
| 912 Vacant. | 1302 Mrs M M Meek. |
| 915 Mrs B F Griswold. | 1307 R P Heren. |
| 916 Adolph Oberndorfer. | " Mrs M R Darrah. |
| 918 C M Cole. | 1311 H A Goodman. |
| 919 F T Metzler. | " Mrs B B Goodman. |
| 922 R F Belton. | 1314 Mrs Julia E B Armit. |
| 923 C S McCreery. | 1315 A R Smith. |
| 927 Jacob Schaefer. | 1324 I J Marker. |
| 928 E P Matthews. | 1325 Vacant. |
| 930 Vacant. | 1327 T S Barnes. |
| 931 Mrs A C McKeehan. | 1328 J R Lowell. |
| 1001 Henry Sacks. | 1331 H C Harmon. |
| 1002 R H Ausburn. | 1332 Perry Botts. |
| 1011 Alfred Freeman. | 1335 J W Yates. |
| 1012 Melva L Philpot. | 1336 R F Schmitt. |
| 1014 F R Fuller. | 1338 W G Shaw. |
| 1015 G S Smith. | 1340 S H Kinsley. |
| 1018 J B Scott. | 1341 Arthur Carnforth. |
| 1019 Joseph Frampton. | 1345 Mrs A C Simkins. |
| 1023 C V Turner. | 1346 C E Stratton. |
| 1024 Mrs Jessie Johnston. | 1402 W E Raiguel. |
| 1027 Ular Scholl. | 1408 Vacant. |
| 1028 W N Ruby. | 1410 J J Eubank. |
| 1031 Mrs Magdalena Lattner. | 1411 F W Korsmeyer. |
| 1032 Mrs S B Walling. | 1415 F M Maris. |
| 1101 Vacant. | 1416 Mrs Elizabeth Cameron. |
| 1105 L C Perkins. | 1417 S S Hatfield. |
| 1106 D D Casement. | " W H R Stote. |
| 1109 S J Giles. | 1420 Adolph Dick. |
| 1112 A L Burriss. | 1421 F M Cooper. |
| 1115 J F Rose. | 1422 C W Smith. |
| 1116 John Bateman. | 1425 D I Christopher. |
| 1119 P R Siegel. | " W T Christopher. |
| 1120 S D Bailey. | 1429 Richard Aitken. |
| 1123 S N Proudfoot. | 1430 Frank Carrick. |
| 1124 Mrs P A Tucker. | 1435 J A Gafford. |
| 1127 C F Arcularius. | 1436 E L McKinnie. |
| 1131 W H Aitken. | (Rear) Mrs C D Fleming. |
| 1201 Hemenway Grocery Co. | 1440 Mrs C A Howell. |

The Pelita Co. Belts, Bags and Ladies' Furnishings

WEB STREET AND HOUSEHOLDER'S GUIDE WEB 141

- | | |
|---------------------------|--------------------------------------|
| 1503 J F McNally. | Pike's Peak av south to city limits; |
| 1504 Vacant. | third east of S Cascade av. |
| 1507 J C Hall. | 5 J E Cassidy. |
| 1508 C T Fertig. | 6 Grace Episcopal Church. |
| 1510 F C Hayner. | 9 W H Colburn. |
| 1511 W L Grant. | 10 Joyce Hotel. |
| 1513 E B Ormsby. | (Rear) E R Joyce. |
| 1514 L W Bassett. | 13 G P Robinson. |
| 1517 Mrs A L Wanless. | 14 S H Moyer. |
| 1521 Carlton Aylard. | 16 Cettie Smith. |
| 1523 L P Lawton. | 17 Phillip Strubel. |
| 1525 O M Dickinson. | 18 R M Carson. |
| 1533 Mrs M A McMahon. | 22 J I Myles. |
| 1601 F M McMahon. | 22 1/2 Mrs F L Fisher. |
| 1607 B H Hopkins. | " Mrs G W Paris. |
| 1611 J C Shanks. | 23 E J James. |
| 1615 A W Persinger. | 24 E F Cooper. |
| 1619 John Urquhart. | 25 Tyler & Van Winkle. |
| 1623 W E Cobb. | " W R Tyler. |
| 1625 Wm Irvine. | 101 Mrs M E Young. |
| 1627 R A Mack. | 102 C T LaBarre. |
| 1629 H P White. | 105 Mrs Delia Mitchell. |
| 1631 Vacant. | 106 Mary Griffin. |
| 1701 Reinking Grocery Co. | " D W Dodge. |
| " Steele School. | 110 Mrs Alice Funk. |
| 1711 G C Parberry. | 111 G W McElhany. |
| 1715 W A Goss. | 114 C W Callison. |
| 1807 Mrs S A Taylor. | 115 James Simpson. |
| 1811 Mrs Maria Krauss. | 117 W L Newburn. |
| (Rear) J W Poole. | 117 1/2 Vacant. |
| 1817 Mrs Gusta Leistikow. | 118 M S Cowgill. |
| 1819 H T Sinclair. | 119 Vacant. |
| 1827 V A Lindblom. | 121 Mrs Lodena Anderson. |
| 1829 S A Flynn. | " Increase Allen. |
| 1831 J T Johnson. | 122 J C Tabor. |
| 2012 Alice N Spicer. | " Mrs A S Harmon. |
| 2015 Owen Selby. | 125 Rev J S Wilson. |
| 2016 E H Joslyn. | 128 Mrs Mamie Crow. |
| 2025 J B Bates. | 129 E L Rice. |
| 2027 Vacant. | 132 Mrs R F Cotterell. |
| 2029 Vacant. | 201 J W Shea. |
| 2105 James Price. | 203 R B Massey. |
| 2111 Minion Peters. | 207 J B Bridges. |
| 2113 Alonzo Elkins. | 209 Thomas Allen. |
| " Mrs Harriet Alexander. | 210 J E Dolan. |
| 2119 Edward Fowlkes. | 211 Wilkinson Sisters. |
| 2416 Charles Stansbury. | 213 Mrs S E Shideler. |
| 2426 T E Sechrist. | " J P Shideler. |
| 2506 E E Seymour. | 214 James Russell. |
| 2512 James Hunt. | 217 Samuel Carlton. |
| 2516 W A Dunn. | 218 R E Trout. |
| 2526 Calvin Trotter. | 221 J W Horr. |
| | 222 Mrs H S Robbins. |
| | 226 Louis Helmar. |

WEBER, SOUTH — runs from E

Reports

Credit Ratings Property Searches
The Giles Mercantile Agency
 Telephones Main 461 and 462
 56-57-58 Independence Building

GAZETTE
 60 CENT PER MONTH

Has Only 7-Day Newspaper In
 Central Colorado. Has the Only
 Sunday Issue in Colorado Springs

W. W. Williamson Fruit and Farm Lands in All Parts of the State
 Real Estate, Loans, Insurance 40-41 First Nat. Bank Bldg, Phone 476

228 Vacant.	527 Daniel McMillan.
230 A F Bridges.	528 J F Dunning.
231 J E Maher.	531 Edward Beckwith jr.
301 W R Chappell.	601 J W Atkinson.
305 E H England.	607 Wm Tully.
306 G S Phebus.	608 J H Hine.
307 Douglas Worley.	609 Patrick Kelleher.
308 Mrs Catherine Marcroft.	610 Simeon Van Nattan.
309 A J Dabbs.	611 J N Looney.
310 Mrs G V Robertson.	613 J F Curtis.
312 Mrs J H Dakens.	" J C Sims.
314 J M Hammon.	614 W H Lyle.
315 Mrs M M Kennedy.	618 W B Symmonds.
317 Mrs Grace Stoddard.	702 Joseph Foss.
(eRar) Vacant.	(Rear) D W Threlkeld.
319 Mrs Adelpha Quackenboss.	707 Wm Schlessinger.
321 Mrs Emma Galycean.	709 A N Schlegel.
" Mrs Susie L Dillon.	710 A N Henry.
323 Vacant.	713 W J Jones.
(Rear) J E Suffran.	714 C G Rumford.
325 Leonard Jackson.	718 George Graham.
329 C E Cox.	719 Vacant.
402 J C Whitaker.	721 Mrs Emma Fairbanks.
406 Mrs M T Hasbrouck.	722 Thomas Allen.
408 J F Townsend.	723 A O Black.
410 Ashby McCreery.	726 C W Reed.
414 D W Dozier.	727 Eugene Carter.
415 C F Clarke.	" W E Ridgway.
417 C M Tubbs.	(Rear) E F King.
418 H A Lang.	730 I A McAdams.
" W R Lang.	731 A J Jenkins.
419 S A Inman.	733 C H Pratt.
421 H T Brooks.	734 Sally Payne.
" T O Pence.	802 P M Bryan.
" Harry Murphy.	805 A B Williams.
" Robert Osterland.	806 Jacob Rahm.
424 A L Symmonds.	812 W T Mitchell.
425 S L Pope.	813 C E Morrison.
431 D T Cuttbert.	814 A T Rowland.
501 Warren Eddy.	817 Vacant.
502 J I Bolser.	818 Mrs Isabella McPherson.
503 J A Leech.	" A L Vest.
508 R J Louderback.	822 B F McRae.
512 E H Morse.	824 P T Hewitt.
" W W Byons.	827 F J Tienken.
514 A T Stanley.	903 J E Waters.
515 D T Eyster.	911 J W Fleming.
517 Mrs M S Carter.	935 N D Godwin.
518 Levi Morse.	1001 J R Land.
" J A Tike.	1002 R H Ausburn.
519 F W Hofer.	" G O Vickery.
520 O G Lewis.	1005 J C Wright.
522 Mrs Elizabeth Shock.	1006 H E Edwards.
524 Vacant.	1008 R C Hubbard.
526 S L Locke.	1009 R I Comer.

Herald-Telegraph TODAY'S NEWS TODAY
 4 East Pike's Peak Avenue

H. A. SCURR Real Estate & Loans
 CHATTEL LOANS WANTED
 Tel. Black 732 20 S. Tejon St. HOUSES FOR RENT

1010 D A Hobson.	223 J W Friedel.
1011 W L Gochbauer.	224 C B Ferrin.
1012 J R Lamkin.	227 Mrs Cordelia Friedline.
1014 G T Richards.	229 J M Pletscher.
1015 W D Brittell.	232 Vacant.
1017 S I Ward.	304 E R Smith.
1019 Vacant.	308 F C Hill.
1101 J R Land.	311 Wm Scott.
1107 Amible Gyer.	" H K Davall.
1115 D T Benson.	312 H H Schlessman.
1117 Vacant.	315 Benton Hamilton.
1121 Alice Lodge.	316 W F Tilton.
1125 E N Brown.	317 Mrs D E MacMillan.
1127 T L Applegate.	" E W Coryell.
WEST VIEW AV (Sauer's Sub- division)—runs north from Fountain to Portland av; fourth west of Cas cade av.	319 Vacant.
814 Christian Waitzman.	321 Mrs M M Anderson.
818 Vacant.	323 Celia I Gormley.
823 L F Jenks.	327 F F Wulff.
WEST VIEW PL—runs south from 36 Boulder Crescent to Sierra Madre.	(Rear) Vacant.
5 Mrs M A Knowlton.	331 J C Ashton.
11 F H Pettingell.	332 Garfield School.
15 C E Waggoner.	" T B Johnson.
" W G Lee.	409 Ella S Peterson.
" C B Hunt.	412 C C Fingel.
19 Vacant.	413 Alexander McKay.
23 Mrs A M Faller.	414 Susan B Harris.
WHEELER AV (Colorado City)— runs west from Chestnut to Sixth; second south of Main.	415 Mrs M R Zimmerman.
WILLAMETTE AV, EAST—runs east from N Cascade av to Main; sixth north of E Pike's Peak av.	415 H K Holdeman.
6 Olivia Powney.	417 J E Carter.
14 E D Marr.	417 Mrs K M Wagner.
16 J W Barclay.	E T Sipes.
18 Mrs E H Eldredge.	418 Mrs L A Field.
19 Mrs H L Newgeon.	422 W E Doyle.
109 Owen Dodge.	429 J R Campbell.
115 Marietta I Warner.	430 Mrs H E Henderson.
119 Mrs Mabel Lubbe.	431 J R Campbell.
120 Frank Seeley.	435 J L Douglas.
124 J T Stafford.	501 J C Carroll.
128 Mrs Nannie Rogers.	504 Joel Roc.
130 E E Hale.	505 H A Powell.
132 Vacant.	509 J L Powell.
213 Mrs Anna Whitbeck.	602 Vacant.
214 Anna Gates.	605 David Robertson.
218 Virginia G Estill.	606 M E Schuck.
219 L G Seeger.	609 G A May.
	610 E W Stivers.
	611 C W Turner.
	614 Mrs M B Cook.
	615 E J West.
	616 Nelson Bicknell.
	617 Vacant.
	619 Mrs Anna Sheer.
	620 Mrs Ellen Rosser.
	621 Vacant.

Distinctive and Original Ideas is
 What Has Placed Our Product in
 a Class by Itself, and Keeps It
 There. Results Tell the Story

Waterman Press
 112 EAST CUCHARRAS ST.
 PHONE MAIN 1154

Gorton's

113 E. Pike's Peak Avenue

Good SHIRTS

\$4, \$3, \$2.50, \$2, \$1.50, \$1.00
the Shirt

144 WIL R. L. POLK DIRECTORY CO'S. 1911 WOO

623 H A Hoot.	9 Mrs J M McGee.
626 Mrs M A McGinnis.	33 H C Watt.
" Mrs Ella Booth.	217 John Martin.
627 W M Jayne.	220 W M Reid.
(Rear) Mrs L A Thomas.	311 Frank Fakler.
628 Marie C Geffert.	314 J T Craig.
630 Vacant.	317 Mrs Mary Larsen.
631 E E McDaniel.	318 W M Davis.
633 W D Terrell.	322 Howard Robinson.
634 Mrs X A Dye.	326 F C Shelton.
635 Mrs B E Lynch.	410 Vacant.
636 C W Edwards.	512 R R Davidson.
637 James Connell.	516 S E Hastings.
639 Mrs Nora Conner.	520 C A LaValley.
640 Seventh Day Adventist church	524 W L Iff.
643 O P Johnson.	526 H P Madsen.
647 G A Crooks.	538 F W Coakley.
704 W R Burke.	550 W A Leasure.
706 Vacant.	WILLIAMS (Prospect Heights
734 Samuel Lawthers.	Addn)—runs north from Lincoln av
736 H A Gunter.	to W Bijou; first east of Limite.
743 Vacant.	111 W E Griswold.
745 P C Crews.	119 C A Howland.
747 Bonnie Bowers.	WILLIAMS (East Manitou)—runs
749 Bowers & Son.	south from C M Ry tracks one block
802 Mrs Florence Cain.	to Red Canon av.
" R L Harrison.	WILLIAMS CANON (Manitou)—
806 W C Davis.	a continuation of Canon av; 1/4 mile
810 G A Nifong.	north of Cliff House.
811 W T Walker.	WILLOW—runs north from East
815 W J Doyle.	Pike's Peak av to Platte av; eleventh
818 C S Henness.	east of Cascade av.
821 H D Earl.	210 F D Hays.
826 J E Chester.	218 S C Sinclair.
827 G A Evey.	220 G N Lowe.
828 J W Hunter.	222 Mrs S A Williams.
829 D E Rawley.	226 B D Baxter.
" Mrs Ulrica Larson.	WILLOW (Ivywild) — runs north
832 A H Sears.	from Cheyenne boul to Ramona; third
833 M G Jones.	west of S Tejon.
836 C P Gardner.	WOOD AV—runs north from Col-
837 Henry Rohwer.	lege pl to city limits; first west of
838 C H DeGraff.	Cascade av.
(Rear) Vacant.	— Bemis Hall.
841 L E Emmett.	— McGregor Hall.
842 F G Alexander.	1103 S R Bartlett.
844 Mrs E C Wilson.	1107 Mrs E A Roward.
845 R M Adams.	1109 Bessie Carlisle.
848 Nicholas Bohr.	1111 G B Hatch.
1110 C H Hedrick.	" Mrs R D Turnbull.
1117 Hugh Shillady.	1115 A A Newman.
WILLAMETTE AV, WEST—runs	1119 Florian Cajori.
west from N Cascade av to Manitou	1121 R G Buchanan.
boul; sixth north of Pike's Peak av	1129 S L Caldwell.
5 Webster Gould.	1130 E S Parsons.

Joslyn Linotype Co.

TYPESETTING FOR THE TRADE

Burgess Groceries and Meats

112-114 N. Tejon Street

WOO STREET AND HOUSEHOLDER'S GUIDE YAM 145

1140 D W Moore.	1716 G A Miller.
1205 H A Smith.	1718 A D Bickford.
1206 Mrs F M Aldrich.	1720 Vacant.
1210 Wm O'Brien.	1723 Florence Leidigh.
1215 Mrs Sarah Lansing.	1724 F A Vorhees.
1221 Henry Hine.	1729 J R Friedline.
1225 G A Fowler.	1730 H C Chapman.
1228 P B Stewart.	1738 A L Drummond.
1238 F M F Taylor.	1806 A A Blackman.
1306 J D Hawkins.	1815 J J Waring.
1315 J F Burns.	1816 Vacant.
1321 Mrs H T H Morley.	1829 W J Chinn.
1320 E P Shove.	1830 T E Curtin.
1332 I W Bonbright.	1903 R W Chisholm.
1401 H C Hall.	1915 J P Hubbell.
1409 R J Wood.	1927 W O N Scott.
1414 Vacant.	1929 Rev J H Manning.
1415 Emma B Frey.	2402 John Hovenic.
1424 W W Hassell.	" Wm Clark.
1427 Vacant.	WOODBINE (Colo City) — runs
1428 H F Lunt.	northwest from Galena one block;
1432 D N Heizer.	fourth south of Colorado av.
1434 H B Hayden.	YALE (Colorado City)—runs north
1438 Alice R Shinn.	from Ruby av, an extension of Agate.
1440 E L Hall.	YAMPA, EAST.—runs east from
1501 Rev W W Ranney.	Nevada av to Main; tenth north of
1502 Mrs Marguerite Hamp.	Pike's Peak av.
1508 A H Hunt.	219 Anna Lehman.
1511 E A Rosenfield.	220 E C Bartlett.
1514 Mrs M S Taylor.	223 C D Duvall.
1515 Vacant.	224 J W Scott.
1520 Vacant.	228 W E Fryhofer.
1523 E A Beecher.	237 W G Wolf.
1528 S F Hamp.	307 Louise Chamberlain.
1531 E E Dunwoody.	315 B W Brown.
1536 G S Milone.	317 Mrs C C Collins.
1604 W W Postlethwaite.	318 E R Whitmarsh.
1611 A C H Friedmann.	321 Mrs E A Steckney.
1613 Mrs J A Lindley.	324 Wm Berryhill.
1614 Vacant.	325 Charles Pearson.
1619 Rial Clay.	326 F P Craig.
1625 A M Lemercier.	328 Louise Berlin.
1626 Mrs M C Colburn.	" Mrs Lydia Baker.
1629 P H Perkins.	410 J C Everett.
1632 E S Spackman.	412 C P Arnold.
1700 J I Townsend.	414 Vacant.
1707 V W Hungerford.	415 G E Hamilton.
1709 F W Cragin.	" Mrs Etta Larson.
" V S Vandeman.	416 J S Chapman.
1711 Mrs P A Houge.	417 Mrs Clela Elias.
1712 Edwin Florence.	418 J E Treat.
1713 Mrs M H Hart.	423 Henry Meyer.
1714 F W Steck.	" E H Yoch.
1715 F W Henley.	510 J N Husung.
1715 1/2 Mrs J O Bishop.	511 F W Steck.

Chick--Grocer and Meats

401 SOUTH TEJON STREET PHONE MAIN 954

Phone **13** For the **Prompt Plumbers** Phone **13**
BARNES-STEPHENS PLUMBING & HEATING COMPANY
 208 NORTH TEJON

146 YAM R. L. POLK DIRECTORY CO'S. 1911 YAM

515 A P Toombs.	YAMPA, WEST.—runs west from
519 Martin Glau.	Fine av to Chestnut; tenth north of
615 Sophia Anderson.	W Pike's Peak av
804 A N Burk.	412 J A Watters.
807 P J Hecox.	430 Mrs H O Swanson.
815 A C Bitler.	436 A H Moore.
821 Vacant.	440 Mrs M E Burroughs.
825 E S Timmons.	444 T J McCarthy.
835 W H Clark.	448 E C Lanzendorfer.
845 Vacant.	452 N W Haas.
848 Hastings Memorial Chapel.	510 W P Kinney.
1005 Vacant.	514 J B Presdee.
1009 C A Zimmerman.	518 George Alter.
1204 W E Swindle.	522 H H Campbell.

*Be Sure You Know How
 A Name Is Spelled When
 You Look for It. If You
 Do Not Find It Under
 the Spelling You Are
 Looking Under Try the
 Other Spellings, for it is
 Probably There.*

G. S. Barnes & Son 111 E. Pike's Peak Avenue
 Hardware, Stoves and Ranges
 Phone Main 60

Central Business College
 18-20 S. TEJON Telephone 1745 F. C. ONSTOTT, Principal
 STANDARD SYSTEMS THOROUGH COURSES COMPETENT INSTRUCTORS

147
 Colo. Springs, Colo. City and Manitou Directory.

DIRECTORY ABBREVIATIONS

acct accountant	expman expressman	pres president
agt agent	exp messr express-messenger	prin principal
al alley	frt freight	prop proprietor
appr apprentice	frn rooms furnished rooms	pub publisher
apts apartments	gasftr gas fitter	r residence
assn association	gdnr gardener	rd road
asst assistant	genl general	real est real estate
auto automobile	hdw hardware	repr repairer
av avenue	hlpr helper	rest restaurant
b boards	hngr hanger	ret retail
barindr bartender	ins insurance	Rev reverend
bet between	insp inspector	rms rooms
bkbndr book-binder	lab laborer	Ry M S railway mail service
bkpr bookkeeper	laund laundress	S or s south
blgd building	lbr lumber	se southeast
blkr block	lino opr linotype operator	sec secretary
blksmith blacksmith	lithogr lithographer	sergt sergeant
boul boulevard	mch machinist	shoemkr shoemaker
brklyr bricklayer	mgr manager	slsmn salesman
brkman brakeman	mdse merchandise	smstrs seamstress
cabtmkr cabinet maker	meats meatmarket	soc society
carp carpenter	mech eng mechanical engineer	solr solicitor
cashr cashier	mer merchant	sq square
chf chief	messr messenger	s s south side
civ eng civil engineer	mgr manager	steamftr steamfitter
clk clerk	mkr maker	steno stenographer
clnr cleaner	mlnr milliner	stereo stereotyper
coltr collector	mfr manufacturer	stonectr stonecutter
com commission	mstr master	supt superintendent
comp compositor	N or n north	sw southwest
cond conductor	natl national	tehr teacher
conf confectioner	ne northeast	tel telegraph or telephone
contr contractor	nr near	ter terrace
cor corner	n s north side	tlrs tailors
corres correspondent	nw northwest	tmstr teamster
ores crescent	opp opposite	trav agt traveling agent
ct court	opr operator	treas treasurer
ctr cutter	phar pharmacist	upholstr upholsterer
dap deputy	phone opr telephone operator	vet surg veterinary surgeon
dept department	photog photographer	v-p vice-president
dftrman draftsman	phys physician	w or w west
E or e east	pkr packer	whol wholesale
electr electrician	pl place	wid widow
elec eng electrical engineer	plmbr plumber	wkr worker
elev opr elevator operator	plstr plasterer	wks works
emp employee	P O postoffices	w s west side
eng engineer		
engr engraver		
e s east side		

A T & S F Ry	Atchison, Topeka & Santa Fe Ry
C M Ry	Colorado Midland Ry
C R I & P Ry	Chicago, Rock Island & Pacific Ry
C S	Colorado Springs
C S D G Co	Colorado Springs Dry Goods Co
C S L, H & P Co	Colorado Springs Light, Heat & Power Co
C S T & C Co	Colorado Springs Transfer & Carriage Co
C S & G E D Ry	Colorado Springs & Cripple Creek District Ry
C S & I Ry	Colorado Springs & Interurban Ry
C & S Ry	Colorado & Southern Ry
D & R G R R	Denver & Rio Grande Railroad
Fac Exp Co	Pacific Express Co
P T C Co	Postal Telegraph-Cable Co
U S R & R Co	United States Reduction & Refining Co
W F & Co Exp	Wells, Fargo & Co Express
W U Tel Co	Western Union Telegraph Co

Colorado Springs Cycle Co.
 YALE MOTOR CYCLES
 Bicycles and Bicycle Supplies. Bicycle and
 Motor Repairing. 224 N. Tejon St.

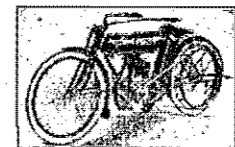

The BROWN LUMBER CO.

20 to 32 W. Vermijo Ave.
Telephone Main 102

LUMBER, HARDWARE
MILL WORK, BANK FIXTURES, GLASS, &c.

148 AAC R. L. POLK DIRECTORY CO'S. 1911 ACA

PIKE'S PEAK FLORAL CO

RETAIL FLORISTS

104 N. Tejon Street Phone 599

A

AACHEN & MUNICH FIRE INS
of Germany, A J Lawton Agt,
10 1/2 E Pike's Peak av.
Abbey A Russell, lab, b 1036 Monroe,
Colo City.
" Hiram J (Mrs Margaret), r 1036
Monroe, Colo City.
" Milby L. appr Star Bakery, b
819 Jefferson.
" W Henry (Mrs E Belle; Abbey
& Nickell), r 819 Jefferson,
Colo City.
" & Nickell (W H Abbey, T M
Nickell), saloon, 524 1/2 Colo-
rado av, Colo City.
Abbie Mary Mrs, b 601 N Cascade av.
" Minnie, b 320 Monroe, Colo City.
Abbott, Anthony (Jones & Abbott), r
Manitou.
" Elizabeth E (wid Benjamin), b
320 Monroe, Colo City.
" Minnie, b 320 Monroe, Colo City.
" Robert (Mrs Alice), hostler, r
732 Garfield.
" Rose C (wid A J), magnetic
healer 120 W Mill, r same.

328 North Tejon Street

Telephone 715

The
Acacia
DYERS & CLEANERS.

"THE QUALITY SHOP"

Colorado Springs

B. BENTON Carpenter and
Contractor
ALL WORK GUARANTEED
116 Exchange Place Phone Red 233

Candies, Cakes, Ice Cream, Dainty Lunches

MUETH'S 26 N. Tejon Street

Where Quality is the First Consideration

ACA Colo. Springs, Colo. City and Manitou Directory. ADA 149

J. D. HILTBRAND

THE HIGH GRADE
Mehlin Pianos

125 1-2 N. Tejon Tel. Main 913

Acacia Hotel Co, R P Davie pres, J
W Atkinson v-p and treas, W
D Quackenbush sec, proprs
Acacia Hotel, office 65 Inde-
pendence Bldg.
" Park bet Tejon and Nevada av
and Bijou and Platte av.
ACACIA THE, MAE BENNETT
Propr, Dyers and Cleaners,
328 N Tejon, Tel Main 715.
(See p —).
Acers Claude O (Mrs Marie T), bkpr
First Natl Bank of C S, r 1015
N Walnut.
Acker, Wesley H, student, b 20 E San
Rafael.
Ackerman Adolph, b County Poor Farm.
" Andrew S, lab, b 119 N Walnut.
" Anna (wid Stephen W), r 1119
N Walnut.
" Margaret J, waitress, b 1119 N
Walnut.
Ackermann Grace H, bkpr Yates & Mc-
Clain Realty Co, b 25 S Wahsatch
av.
" Jessie M, bkpr Yates & McClain
Realty Co, b 25 S Wahsatch
av.
" Theodore, grocer 308 E Pike's
Peak av, r 25 S Wahsatch av.
Ackley Charles W, b 922 N Cedar.
Acme Gold Saver Mfg & M Co, F H
Dunnington sec, 125 E Pike's
Peak av.
Acton Anna (wid Thomas M), r 327 W
Costilla.
" Minnie S, b 327 W Costilla.
" Minor J (Mrs Fannie B), Bicy-
cle repr, 3 1/2 N Weber, r 611 E
St Vrain.
" Nellie E, b 320 W Costilla.
Adabashian Annie, b 512 N Tejon.
Adam Edward M, clk B B Creighton,
rms 208 Manitou av.
Adamich Frank (Mrs Johanna), lab
U S R & R Co, r 402 Robin-
son, Colo City.
Adams Abigail E Mrs, r 17 S 11th.
" Ada T, nurse, 905 N Wahsatch
av, b same.
" Albert T, appr H C Loesch, b
735 N Pine.
" Anda, author, rms St James
Hotel.

Adams Ann, dom 1314 N Weber.
" Arthur W, messr F L Gutmann,
b 735 N Pine.
" Bell, cook, rms 211 N Cascade
av.
" Carl S, rms 316 E Huerfano.
" Charles E (Mrs Rose M), lab,
r 608 S Sierra Madre.
" Charles R (Mrs Sadie), blksmith
Rocky Mtn T & T Co, r 744
E Costilla.
" Charlotte (wid John T), r 1602
S Tejon.
" Claude B (Mrs Emma A), sec
Marksheffel Motor Co, r 439
N Walnut.
" C H Hose Co No 5 (Volunteer),
836 N Spruce.
" Dorothy J, ironer Elite Laundry,
b 735 N Pine.
" Elizabeth Mrs, b 718 E Platte
av.
ADAMS ELLA CELESTE MRS.
Society Editress - Gazette, r
226 Cheyenne av.
" Emma G, tchr Lowell School, b
1602 S Tejon.
ADAMS EXPRESS CO, T A
Greene Agt, 119 E Pike's Peak
av.
" E Ruth, cashr Kaufman & Co, b
4 N Walnut.
" Florence Z steno Colo Tel Co,
b 4 N Walnut.
" Frances, student, rms Ticknor
Hall.
" Hattie, student, b 12 N Pine.
" Hazel D, student, b 4 N Wal-
nut.
" Irene A Mrs, r 735 N Pine.
" Job B (Mrs Delores), driver
Seldomridge Grain Co, r 12 N
Pine.

"Live
Ones" **Haigler Realty Co.** "Live
Ones"

Offices 1-2-3-5-8 Barnes Building 113 1-2 E. Pike's Peak Avenue

The Emporium. HARDWARE

We Save You MONEY Telephone Main 231

150 ADA R. L. POLK DIRECTORY CO'S. 1911 AIK

MILK
From our Own Herds of Choice Young
Healthy Cows
THE SINTON DAIRY CO.
Phone 442 419 S. El Paso St.

Adams John P (Mrs Lillie M), lab, r
4 N Walnut.
" John Q (Mrs Angie L), lab, r
810 N Walnut.
" Katherine, b 14 Beverley pl.
" L B, rms 131 S Nevada av.
" Margaret T (wid Charles), b
822 W Huerfano.
" Mary, student, rms Montgom-
ery Hall.
" Myrtle, b 615 Washington av,
Colo City.
" Jennie, public steno, 429 Hager-
man Bldg, b 905 N Wahsatch
av.
" Revels A (Mrs Laura S), even-
gelist, r 314 E Costilla.
" Robert M (Mrs Ada B), slsmn
Friedline & Taggart, r 845 E
Willamette av.
" Victor H (Mrs Laura), mach, r
2901 N Cascade av.
" Viola A, b 810 N Walnut.
" Wm, carp, b Wm H King, Nob
Hill.
Adamscheck Martin, blksmith J M
Wilbur, b 1624 Hayes.
Adamson Clova, emp C S Laundry, b
301 N Beacon, Roswell.
" Robert, waiter Antlers Hotel, b
423 S Cascade av.
" Wm F (Mrs Hattie L), eng,
r 301 Beacon, Roswell.
Addison Thomas W (Mrs Odessa D),
shoemkr J C Petersen, r 217
E Cimarron.
Adkins, see also Atkins.
" Emma R, b 420 N Walnut.
" Frederick, cond, b 424 S Weber.
" Josephine F Mrs, r 111 Gypsum,
Colo City.

Adkins Robert K (Mrs Mattie), driver
Wandell & Lowe, r 420 N
Walnut.
Adkinson, see Atkinson.
Ady Fay L, b 1515 N Tejon.
" Howard P, student, b 1515 N
Tejon.
" Joseph W Jr, mining eng, b 1515
N Tejon.
" Louise P (wid Joseph W), r
1515 N Tejon.
ADY ROSCOE P (MRS JEAN),
Lawyer, 401 Colo Bldg. Tel
Main 298, r 6 Cheyenne Rd.
Tel Main 1767.
Aetna Life Ins Co of Hartford, H V
Phenix dist mgr, 21 N Tejon.
Agnes Gold Mining Co, F H Dun-
nington sec, 125 E Pike's Peak
av.
AGRICULTURAL INS CO OF
Watertown, N Y, Sun Realty
Co Agts, 23 1/2 N Tejon.
Agursky Sam, moved to Chicago.
Ahl James R, student, b 2127 N Ne-
vada av.
" James W (Mrs Ella D), r 2127
N Nevada av.
" Thomas I, died Jan 5, 1911, age
34.
Ahnstrom Alma M, dom, b 922
Baltic.
" Gertrude E, dom, b 922 Baltic.
" Hazel I, r 922 Baltic.
" John P (Mrs Christine L),
hlpr Hassell Iron Wks, r 922
Baltic.
Ahrens Fred (Mrs Sadie), contr, 114
S Prospect, r same.
" Herman (Mrs Minnie), carp
Portland Mill, r 24 E Foun-
tain.
" W Anthony (Mrs Amy C), carp,
b 811 W Pike's Peak av.
Aiken, see also Aitkin, Akin.
" Charles E H, mgr Aiken's Mu-
seum, r 316 E Huerfano.
" Jessie A, artist, b 316 E Huer-
fano.

Crissey & Fowler Lumber Co.

Anything in Lumber or Building Materials
Call Telephone Main 101

117-123 W.
Veruijo Avenue C

Kaufman's

EVERYTHING FOR EVERYBODY

Where Styles are
Newest
Where Quality is
Best

AIK Colo. Springs, Colo. City and Manitou Directory. ALB 151

AIKEN'S MUSEUM, CEH AIKEN
Mgr, Fine Furs, Fur Rugs,
Game Heads, Curios, Novel-
ties, Mexican Goods, etc. Tax-
idermists and Furriers, 12
Pike's Peak av.
" Cora M (wid Theodore), b 1723
Colorado av.
Ainsworth John E, lab, b 421 Lincoln
av, Colo City.
Airgood Eugene F, brkmn C R I &
P R R, b 2425 N Tejon.
Aitken Andrew D (Mrs Mina B; L
L Aitken & Co), sec Mary
Nevin G M Co, r 24 E Fon-
tanero.
" Aubrey J, student, b 1131 N
Weber.
" Charles A, student, b 534 E
Kiowa.
" Elizabeth C, student, b 534 E
Kiowa.
" Irene, student, b 1131 N Weber.
" Jennetta L, tchr, b 524 E Kio-
wa.
" Leonard L (Mrs Jennie P; L L
Aitken & Co), r 1716 N Ne-
vada av.
" L L & Co, (L L and A D Ait-
ken), brokers, 516 Exch Natl
Bank Bldg.
" Richard (Mrs Mary J R) with
Central Fuel Co, r 1429 N
Weber.
" Richard M (Mrs Zaidee), mgr
Central Fuel Co and sales mgr
Pike's Peak Fuel Co, r 1807
N Nevada av.
" Robert P (Mrs Agnes R), blk-
smith, r 534 E Kiowa.
" Ruhamah M, tchr Ivywild
school, b 1429 N Weber.
" Wm H (Mrs Nellie), r 1151 N
Weber.
" Wm H (Mrs Anna), spl agt
Colo Natl Life Assur Co, r
1116 Arcadia.
" Wm R, ydman Elks Home, b
534 E Kiowa.
Akerman, see Ackerman.
Ajax Brick & Tile Co, E C Sharer
sec, 315 Exch Natl Bank Bldg.

W. I. LUCAS
BICYCLES and
REPAIRING
119 N. Tejon Phone Main 900

Akers Charles M (Mrs Grete), tmstr,
r 640 N Franklin.
" Frederick W (Mrs Leone), iron
wks, rms 102 S Weber.
Akerstrom Doris C, student, b 901
Jackson, Colo City.
" Peter (Mrs Emily), patternkr,
r 901 Jackson, Colo City.
Akin, see also Aitkin, Aitkin.
" Lois A, student, b 832 N Spruce.
" R Arthur (Mrs Blanche J), carp,
r 604 W Boulder.
" Wm (Mrs Sarah O), hoseman
Hose Co No 1, r 919 N
Spruce.
" Wm H (Mrs Elizabeth A), carp,
r 832 N Spruce.
" Wm H Jr, foreman, b 832 N
Spruce.
ALAMO HOTEL, G S ELSTUN
Propr, 132 S Tejon. Private
Tel Exch, Main 2200.
" Mining Co, Duncan Chisholm
pres, 405 Mining Exch Bldg.
" Park (commonly called South
Park) bet Cucharras and Ver-
mijo av, Tejon and Nevada av.
Albee Drane J (Mrs Myrtle M), car-
rier P O, r 728 N Spruce.
Albemarle Mining & Milling Co, T
Hawkins sec, 34 First Natl
Bank Bldg.
Albert Augustus J (Mrs Adelaide E),
florist, r 632 N Corona.
ALBERT THE, MARY A FOLEY
Propr, Rooms by Day or
Week, Open All Night, Tran-
sients a Specialty, Baths, Hot
and Cold Water, 118 1/2 E
Huerfano.
Albin Carl K (Mrs Clara), rms 316 S
Tejon.
" Martha E (wid John), rms 107
S Nevada.

The Hyde Paper Co. 100-102 S. Victoria Ave., Pueblo, Colo.

Wrapping Paper
Twine

Paper Bags
Printers' Supplies

Writing Paper
Stationery

ALEX. MACKENZIE 21 E. Bijou Street
Telephone Main 1193
Merchant Tailor

152 ALB R. L. POLK DIRECTORY CO'S. 1911 ALL

THE SUN
Real Estate Insurance Loans
23 1-2 N. TEJON ST.
PHONE MAIN 209

Albrecht Carl F, Propr European Hotel Manitou av opp D & R G R R, Manitou.
" Louis (Mrs Helen M), foreman Gowdy-Simmons Ptg Co, r 525 S Hancock av.
Albright Eunice, student, rms Bemis Hall.
" Guy H (Mrs Aura M), tchr Colo College, r 1523 N Tejon.
Alden Earle, student, rms Hagerman Hall.
" Earle S, tchr Colo College, rms Hagerman Hall.
Alderman Doris D (Mrs Belle A) ins, bds 13 S Limite.
Alderson Alke, student, rms Ticknor Hall.
Alderton Charles, lab, r Papetown.
Aldred Jennie B, tchr Cheyenne School, rms 403 N Nevada av.
ALDRICH CHARLES F (MRS Mary E), Propr Colo Monumental Works, 333 S Wahsatch av, r 331 same. Tel Main 589.
" Francis M Mrs, r 1206 Wood av.
" James M (Mrs Oretta), carp, r 329 E Dale.
" Sherwood (Shove, Aldrich & Co), rms El Paso Club.
Aldridge Minnie, b 15 S Wahsatch av.
Aleshire Mary S (wid Eli), dom, r 613 Baltic.
" Ruby, emp C S Laundry, b 613 Baltic.
Alexander Clara, emp C S Laundry, b 102 S Weber.
" Cora E, student, b 328 S Wahsatch av.
" Fred G (Mrs Jennie C), porter Alamo Hotel, r 842 E Willamette av.

Alexander Harriet (wid Wesley), r 2113 N Weber.
" Hester (wid Samuel), r 328 S Wahsatch.
" Irene M nurse M W of A Sanatorium.
" Josephine, student, b 842 E Willamette.
" Margaret, student, b 416 N Tejon.
" Mary E, b 848 High.
" Mason (Mrs Retta R), sismm, r 24 N Chestnut.
" Noble A (Mrs Maude), cashr W F & Co, Exp, r 848 High.
" Patrick, eng C & S Ry, rms 531 E Pike's Peak av.
" Raymond M (Mrs Pearl H), trav agt, r 1428 Lincoln av.
Aley, see Alley.
Alfrey Mary (wid James W), r 140 Manitou av, Colo City.
Alkal Abraham G (Mrs Edith J), sismm, r 631 N Wahsatch av.
Alison, see Allison, Ellison.
ALL RIGHT RESTAURANT Charles Kee Restaurant, Meals and Short Orders Served at Reasonable Rates, 520 Colorado av, Colo City.
" Souls Unitarian Church, 730 N Tejon.
Allan Della M, clk Kaufman & Co, b 1418 Washington av.
" Lewis W, r 1418 Washington av.
Allan, see also Allyn.
" Alfred P, helper N Y Rest, rms 14 W Cimarron.
" James (Mrs Caroline), molder, rms 218 S Tejon.
" Taylor (Mrs Stella R), mgr White S M Co, rms Elk Hotel.
" Wm C (Mrs Lura H), clk C A Hibbard & Co, r 612 N Corona.
Allebrand John (Mrs Rachael), r 1919 N Tejon.
" John N, miner, b 1919 N Tejon.
ALLEMANNIA FIRE INS CO, Avery - Bruce - Haupt Ins & Agency Co Agts, 11 First Natl Bank Bldg.

Paul Auto Co. 22-24 N. Nevada Ave. Telephone 2214
CARS FOR RENT DAY OR NIGHT

C.S. Multigraphing Co. LETTER ADDRESSING AND MAILING
420 Exch. Nat'l Bank Bldg. Phone Main 742

ALL Colo. Springs, Colo. City and Manitou Directory. ALL 153

A. B. Hutchinson J. L. Columbia
MANITOU LIVERY & TRANSFER CO.
Manitou, Colo.
Office, 227 Manitou Ave. Stable, 111 Manitou Ave.
Phone Manitou 9 Phone Manitou 4

Allen Albert (Mrs Minnie J), real est, 35 Bank Bldg, Colo City, r 405 Jefferson, Colo City.
ALLEN ALFRED R (MRS HARRIET), Hastings-Allen Realty & Building Co, r 19 W Washington. Tel Main 1635.
" Alice L, bkpr Johnson Jewelry Co, b 535 N El Paso.
" Andrew N (Mrs Emma B), carp C M Ry, r 11 S 3d, Colo City.
" Arthur J, student, b 831 N Cascade av.
" Arthur L, ticket agt A T & S F Ry, rms The Everhart.
" Benjamin C (Mrs Maria K), r Cheyenne Ct, Broadmoor.
" Charles T (Mrs Oliva T), r 337 Las Vegas.
" Charles T (Mrs Lelia E), sec Allen Mimes Co, r 1315 Lincoln av, Colo City.
" Cicero (Mrs Mary H), carp, r 325 Cedar, Colo City.
" Clarence S (Mrs Rose), driver L A Fox, r 120 S Wahsatch av.
" Claude Y, lab, b 1717 Colorado av.
" Clifford I, foreman Hastings-Allen R & B Co, b 19 W Washington.
" Cornelius C, steno Central Elec Co, b 311 N Walnut.
" Darius L, with Wills, Spackman & Kent, b 814 S Cascade av.
ALLEN EDMUND, ASST POSTMASTER P O, rms 318 N Cascade av.
" Edward, janitor, b 15 N Nevada av.
" Edward, lab, b 333 W Costilla.
" Edward J, b 106 S Wahsatch av.
" Elmer A, lineman C S L H & P Co, b 311 N Walnut.
" Elmer D, tmstr, b 227 N Institute.
" Emma C Mrs, tchr Colo School for the D & B, b same.
" Emma E, b 535 E Platte av.
" Eura, b rear 305 N Weber.
" E Clara, b 405 Jefferson, Colo City.
" Fitch R (Mrs Della), motorman C S & I Ry, r 26 E Fountain.

Allen Frank J (Mrs Myra A), tkt agt Union Depot, r 229 N El Paso.
" George (Mrs Frances), ranchman, b 221 S Wahsatch av.
" George W, janitor, r rear 305 N Weber.
" G Rav (Mrs Alice B), mgr Armour & Co, r 1010 E Boulder.
" Harry C ydman N Y Restaurant, rms 31 1/2 S Tejon.
" Hazel, b 110 E Caramillo.
" Henry A (Mrs Bertha L), asst Central Elec Co, r 311 N Walnut.
" Howard, student, b 110 E Caramillo.
" Increase (Mrs Grace), r 121 S Weber.
" Jacob W (Mrs Katherine), r 132 N Chestnut.
" James, b County Poor Farm.
" James C, molder Hassell Iron Wks Co, rms 218 S Tejon.
" James E (Mrs Lula C), eng, r 914 Lincoln av, Colo City.
" James H (Mrs Mary F), b 924 N Spruce.
" Jessie C, b 1006 Colorado av, Colo City.
" Lloyd R (Mrs Katherine M), phys, 118 E Platte av, r 222 E Uintah.
ALLEN LOIS H, (WID GUY), Society Editor Herald-Telegraph, r 319 Custer av.
" Lorenzo E (Mrs Cora M), tmstr, r 940 S Conejos.
" Manfred (Mrs Della), com mer, 117 S Cascade av, r 110 E Caramillo.
" Martin, clk, b 613 S Tejon.

Ask for Original "Manitou" Table Water & Ginger Champagne
The Manitou Mineral Springs Co. Absolutely Natural and Pure Beware of Substitutes

Chris Pedersen

Jobbing and Shop Work

Rear 20 E. Bijou Tel. Main 1639

154 ALL R. L. POLK DIRECTORY CO'S. 1911 ALM



- Allen Maud, b 710 Washington av, Colo City.
- " May, b 626 Washington av, Colo City.
- " Mines Co, C T Allen sec, 38 Midland blk.
- " Nettie H (wid B D), b 1613 W Cheyenne rd.
- " Oberlin E (Mrs Margaret E), clk, r 28 Colorado av, Colo City.
- " Pearle M, stenog Giles Merc agency, b 1717 Colorado av.
- " Richard G, student, b 1006 Colorado av, Colo City.
- " Robert A, candymkr Davis & Mueeth Catering Co, rms 940 Conejos.
- " Robert H, bkpr Central Elec Co, b 535 E Platte av.
- " Samuel (Mrs Leonora S), r 505 E Platte av.
- " Scott S (Mrs Lulu V), mining, r 227 N Institute.
- " S Alice, r 819 Arcadia.
- " Thomas (Mrs Lottie I), r 209 S Weber.
- " Thomas (Mrs Alice E), eng Colorado Bldg, r 722 S Weber.
- " Viola M, b 1631 Washington av.
- " Wm, porter A T & S F Ry, rms 516 E Huerfano.
- " Wm C (Mrs Dora M), r 1631 Colorado av.
- " Wm R (Mrs Roberta), comr City Water Dept, r 321 E Monument.
- " Wilson, clk Manfred Allen, b 110 E Caramilla.

- ALLEN W CAREY (MRS OLIVE Irene, Physician and Surgeon, Office Hours 8:30 to 10 a m and 1:30 to 3 p m, evenings and Sundays by Appointment, 321 N Tejon, r same, Tel Main 283.
- " W Edward, student, 1631 Washington av.
- " Yost S (Mrs Clara), carp, r 1717 Colorado av.
- Ailey David L (Mrs Mary), printer, b rear 217 N El Paso.
- " Frank, b rear 217 N El Paso.
- " Harriet N, clk F W Woolworth & Co, b rear 217 N El Paso.
- " Henry C (Mrs Frances A), blk-smith 1040 Colo av, Colo City, r 1036 same.
- " James E, lab, b 1036 Colorado av, Colo City.
- " Jesse S (Mrs Lillie), meatctr Hemenway Gro Co, r 432 S Nevada av.
- Ailing Charles B (Mrs Hattie), supt Hassell Iron Wks Co, r 1527 Grant av.
- Allison, see also Ellison.
- " Cora M, b 511 E Costilla.
- " Howard M (Mrs Doris), bkpr Golden Cycle Mill r 12 N 18th.
- " James L, b Union Printers Home.
- " Kathryn, opr Colo Tel Co, b 331 S Nevada av.
- " Wm D, b 511 E Costilla.
- " Wm Hexman, r 511 E Costilla.
- Aliman Ethel Mrs, boarding, 15 N Nevada av.
- Allonas Joseph E, removed to Denver, Colo.
- Allred John E, Mormon elder, r 829 Lincoln av.
- Allward Charles H, woodwkr S M Dilts, r 1019 Colorado av.
- " Charlotte P, student, b 218 E St Vrain.
- " Harry C (Mrs Charlotte M), mgr Pike's Peak Club, r 218 E St Vrain.
- Ailyn Rufus, b 1503 N Weber.
- Almont Land Co, H H Mitchell sec, 229 Hagerman Bldg.

THE WATERMAN PRESS Main 1154

112 EAST CUCHARRAS STREET PRINTED THIS DIRECTORY

M. K. MYERS

JEWELRY, CLOCKS, WATCHES, SILVERWARE and DIAMONDS

ALP Colo. Springs, Colo. City and Manitou Directory. AME 155

- Alpha Tau Delta Fraternity, 20 E San Rafael.
- Alsburly James H (Mrs Olive D), lab, r 921 Sahwatch.
- " John W, lab, r 915 Sahwatch.
- " Margaret H (wid Charles T), b 913 Sahwatch.
- " Naomi, b 921 Sahwatch.
- " Wyatt (Mrs Esther), motorman C S & I Ry, r 701 S Nevada av.
- Alston Thomas R (Mrs Cynthia P), mason, r 829 E Moreno av.
- " Thomas R jr, carp, b 829 E Moreno av.
- Alstrum John, moved to Cripple Creek, Colo.
- ALTA VISTA BARBER SHOP Charles H. Pratt Propr, 112 N Cascade av.
- ALTA VISTA HOTEL, ALTA VISTA Hotel Co Proprs, 112-120 N Cascade av, Tel Main 2800.
- " Vista Hotel Co, H H Stevens pres, J C Bussey sec and treas, proprs Alta Vista Hotel 112-120 N Cascade av.
- Alten Jacob J (Mrs Anna E), painter, r 14 E Vermijo av.
- " Louis V (Mrs Emma W), tent mkr, r 912 N Royer.
- Alter Clara P Mrs, nurse, r rear 1039 E Boulder.
- " E Printz (Mrs Anna L), painter 14 Carpenters' al, r 2030 Manitou boul.
- " George (Mrs Lucinda B), painter, r 518 W Yampa.
- " George jr, painter 13 Carpenters' al, b 518 W Yampa.
- " James M (Mrs Clara P), r rear 1039 E Boulder.
- " Wibur M (Boughton & Alter), r Cripple Creek, Colo.
- Alterier Katherine (wid Henry), r 931 S Royer.
- Altman Annie E (wid Ned A), r 15 N 7th.
- " Earl E, student, b 22 N Cascade av.
- " Harry H, student, b 22 N Cascade av.
- " June E, b 22 N Cascade av.
- Altman Martin A Rev (Mrs Leah E), pastor Seventh Day Adventist, r 1125 N Prospect.
- " Roger, clk W U T Co, b 1125 N Prospect.
- " Samuel I (Mrs Ella M), stockman, r 22 N Cascade av.
- " Samuel S (Mrs H Lucetta), r 334 W Costilla.
- " Water Co, J E Lundstrom sec, 11 Gazette Bldg.
- Alvord Frank G (Mrs Lillie J), tmstr Schlesinger Bros, r 924 Rosita av, Colo City.
- Alward, see Allward.
- Amann Otto, upholstr Giddings Bros, b 425 E Huerfano.
- Amargosa Mining & Leasing Co, V W Hungerford pres, 513 Mining Exch Bldg.
- Amazon Mining Co, T F Burns sec and treas, 310 Mining Exch Bldg.
- Ambler Ione, b 221 E Uintah.
- " John, confr 105 E Cache la Poudre, rms 219 E Dale.
- " Louisa P (wid Henry), r 221 E Uintah.
- Ambrose Nathan F, cond C S & I Ry, r rear 436 E Pike's Peak av.
- " Nathan F jr, student Colo Coll, b rear 436 E Pike's Peak av.
- Ament Charles D, student, b 525 N Wahsatch av.
- " Charles G (Emma C), r 525 N Wahsatch av.
- AMERICAN BONDING CO OF Baltimore, Wills, Spackman & Kent Agts, 13 E Pike's Peak av.
- AMERICAN CENTRAL INS CO of St Louis, Chas T Fertig Ins & Invt Co Agts, 29 N Tejon.
- AMERICAN DISTRICT TELEGRAPH Co, O L Michaels Mgr, 14 N Tejon, Tel Main 2888.
- AMERICAN EXPRESS CO, T A Greene Agt, 119 E Pike's Peak av.
- " Home Remedy & Resort Co, A F McKay mgr, 9 El Paso Bank Bldg.

WEBER CYCLE and SUPPLY COMPANY

Mrs. Weber's Portable Turn Tables

Bicycles, Supplies and Repairs

6 E. Kiowa St. Phone M. 466

MEET ME AT THE BUSY CORNER
The Robinson Drug Co. Phone Main 4
 MOST POPULAR SODA FOUNTAIN. ALL THE NEW DRINKS

156 AME R. L. POLK DIRECTORY CO'S. 1911 AND

AMERICAN INS CO OF NEW-ark, N J, Avery-Bruce-Haupt Ins & Agency Co Agts, 11 First Natl Bank Bldg.
 " Land Co (W B Boardman, L O Parker), 5 1/2 N Tejon.
 AMERICAN SURETY CO OF New York, A J Lawton Agt, 10 1/2 E Pike's Peak av.
 AMERICAN UNDERWRITERS' Agency of Phila. C E Tyler & Co Agts, 17 N Tejon.
 Amicone Felix, barber 120 N Nevada av, r same.
 Amidon Frank C (Mrs Ada F), solr, r 122 Hill.
 " John F, lab H A Robinson Grain Co, b 122 Hill.
 " Rosette V, student, bds 122 Hill.
 Ammerman Coleman R (Mrs May H), phys, 313 Colorado av, Colo City, r same.
 " Lizzie B, tchr, b 313 Colorado av, Colo City.
 Ammon Lewis, student, b 1122 N Cascade av.
 Amos Francis M (Mrs Agzilla R), lab, r 2402 Cooper av.
 " James L, b Union Printers' Home.
 " Ross C (Mrs Virgie E), tmstr, r 2324 N 7th.
 Amoss Walter R (Mrs Alice R), bkpr Reed Invt Co, r 616 E Cache la Poudre.
 Amsdell Ira J, dentist, rms 207 N Corona.
 Amsden Otto B, messr Red Cross Pharmacy Co, b rear 911 N Nevada av
 " S L Mrs, b 215 E Cache la Poudre.
 Ansler Anna (wid John; Colo City Livery), r 331 Grant av, Colo City.
 " Elnora E, b 331 Grant av, Colo City.
 " Martha M, b 331 Grant av, Colo City.
 " Oscar J, mgr Colo City Livery, b 331 Grant av, Colo City.
 Amundson Josephine, rms 228 N Wahsatch av.
 Anable Elizabeth Mrs, r Sunnyrest Sanatorium.
 Anchoris-Leland M & M Co, F H Gay sec, 2 First Nat Bank Bldg.
 A O H Hall, 2 O'Brien Bldg.
 A O U. W Hall (Colo City), 505 Colorado av, Colo City.
 Anders Eva Mrs, rms 9 S Wahsatch av.
 Andesite Gold Mining & Town Co, F A Morath pres, 404 Exch Nat Bank Bldg.
 Anderson Adolph H (Mrs Alice), lab, r 21 N Walnut.
 " Albert W (Mrs Rosa B), sub-carrier P O, r 1526 Hayes.
 " Alice J, cashr C A Hibbard & Co, b 1129 Washington av.
 " Alvin E, ice cream mkr Mueth's, b 30 W Ro Grande.
 " Amelia B, b 1/2 block s of Prospect lake.
 " Andrew, shoemkr, 126 E Cuchar-ras, r same.
 " Andrew H (Mrs Rachel), poultry breeder, 1/2 block s of Prospect lake, r same.
 " Andrew P (Mrs Justina), repr C M Ry, r 1722 Colorado av.
 " Anna Mrs, b 1010 E Boulder.
 " Anna, dom 1329 Wood av.
 " Anna, maid 1215 N Nevada av.
 " Anna E, tchr, b 911 N Royer.
 " August, lab, rms 209 S Cascade av.
 " August J (Mrs Minnie), carp, r 2015 S Cascade av.
 " A Mozelle, registrar Associated Charities, b 911 N Royer.
 " Bennett C (Mrs Mozelle), phys, 911 N Royer, r same.
 " Bennett C jr, motorman C S & I Ry, b 911 N Royer.
 " Bertha M, feeder Out West P & S Co, b 1602 S Tejon.
 " Bessie (wid Malcolm F), r 509 W Pike's Peak av.
 " Boswell P (Mrs Sarah), phys, 106 N Cascade, r same.
 " Burg, barber, rms 524 E Huerfano.
 " Carl, lab, r 16 Calvert av, Colo City.
 " Carl A, b 1722 Colorado av.
 " Caroline (wid John A), r 511 E Platte av.
 " Charles (Mrs Augusta), foreman Hassell Iron Wks Co, r 605 E St Vrain.
 " Charles, waiter M & L Cafe Co, rms 124 E Pike's Peak av.

The Pelta Co.

The Store for Dependable Goods at Low Prices

AND Colo. Springs, Colo. City and Manitou Directory. AND 157

Anderson Charles F (Mrs Josephine D), agt Prudential Life Ins Co, r 315 N El Paso.
 " Charles O (Mrs Eleanor S), 630 12th, Ivywild.
 " Charlotte, student, rms Ticknor Hall.
 " Conrad H, student, b 1129 Wash-ington av.
 " David (Mrs Annie L), ranchman, r 1008 N Corona.
 " David B (Mrs Mary E), carp, r 911 Custer av.
 " Edward E (Mrs Minnie J), core-mkr Hassell Iron Wks Co, r 30 W Rio Grande.
 " Eleanor, student, b 106 N Cascade av.
 " Ella A (wid Wm), r rear 315 S Cascade av.
 " Elsie J, student High School, b 704 W Cuchar-ras.
 " Emily, cook 28 E Boulder.
 " Esther C, b 915 S Cascade av.
 " Ethel L, student, b 1129 Washing-ton av.
 " Eugene, hlpr Joslyn Typesetting Co, bds 1129 Washington av.
 " Eva C, r 514 E Platte av.
 " Frances E Mrs, emp Antlers Ho-tel, r 9 N Pine.
 " Fred, eng C S & I Ry, b 1219 Grant av.
 " Gustav, tailor V A Lindblom, b 415 E Pike's Peak av.
 " Gustave A, brickmkr Pressed Brick & F B Co, b 511 E Platte av.
 " Harold, student, rms Y M C A.
 " Harry L (Mrs Minnie) driver, r 1 block south of Adams Crossing.
 " Hattie Mrs, removed to Denver.
 " Helen, dom, 1205 Wood av.
 " Helen B (wid James), r Broad-moor av nr 4th, Broadmoor.
 " Helen M, maid, 21 W Uintah.
 " Hilda, maid, 1130 Wood av.
 " Hilma E Mrs, r rear 528 W Pike's Peak av.
 " Hulda, dom 1320 N Nevada av.
 " Hulda M, student, b 624 E St Vrain.
 Anderson H Pauline, nurse 624 E St Vrain, b same.
 " Ida D (wid James E), r 9 N 15th.
 " Ila, b 935 S Sierra Madre.
 " Ingeborg, folder, b 511 E Platte av.
 ANDERSON JAMES C (Mrs Addie C), Contractor and Builder, Jobbing and Repairing, 119 E Kiowa, r 704 W Cuchar-ras, Tel Main 594.
 " James E (Mrs Viola M), lab, r 105 S 3d, Colo City.
 ANDERSON JAMES E, Physician and Surgeon, Hours 9 to 12 a m, 2 to 5 p m, 301-302 DeGraff Bldg, rms same, Tel Main 2359.
 " James I (Mrs Augusta A), r 738 High.
 " Jennie L, smstrs Giddings Bros, rms 226 St. Vrain.
 " Jesse, rms 316 Colorado av.
 " Jesse H (Mrs Bessie J), clk Samuel Bragdon, r 23 E Platte av.
 " Johanna U (wid John E), r 624 E St Vrain.
 " John L (Mrs Bessie), carp, r 515 N Spruce.
 " John M (Mrs Emma O), lab r 935 S Sierra Madre.
 " Joseph T (Mrs Daisy), grocer, 113 Main, Roswell, r same.
 " J Bevely, miner, r Pike View.
 " J Frank (Mrs Jennie M), foreman C S & I Ry, r 1606 S Tejon.
 " Laura B, b 106 N Cascade av.
 " Lodima J Mrs, died Mar 14, 1911, aged 82.
 " Louise, student High School, b 30 W Rio Grande.
 " Lulu F, bkpr Golden Cycle M Co, b 321 E Willamette av.
 " Lydia (wid Herman), r 1129 Wash-ington av.
 " L Adelia (wid John), r 15 E Cache la Poudre.
 " Malden (Mrs Blanche O), tmstr, r 314 Nichols ct.
 " Margaret, b 818 N Cascade av.
 " Margaret M, tchr San Luis School, rms McGregor Hall.

Collections

Telephones Main 461 and 462

We Get the Money, and so Do You
The Giles Mercantile Agency

56-57-58 Independence Bldg

GAZETTE
 60 CENTS PER MONTH

Has Only 7-Day Newspaper In Central Colorado. Has the Only Sunday Issue in Colorado Springs

W. W. Williamson Real Estate, Loans
Insurance
Rooms 40-41 First National Bank Bldg. Phone 476

158 AND R. L. POLK DIRECTORY CO'S. 1911 ANS

Anderson Marion, steno Natl Realty Co, b 9 N 15th.
" Marjorie M, phone opr Antlers Hotel, b 9 N Pine.
" Martin (Mrs Lulu), plstr, r 722 S Corona.
" Mary, cook 30 W Dale.
" Mary B, b 711 N Wahsatch av.
" Mary S, smstrs, b 624 E St Vrain.
" Matilda, dom 1228 Wood av.
" Mattie M (wid Osmer L), r 321 E Willamette av.
" M Roberta, clk Giddings Bros, b 528 E Uintah.
" Nettie, tchr, b A H Anderson.
" Oliver L (Mrs Margaret M), carp, r 707 11th, Ivywild.
" Oscar L (Mrs Jennie C), gdnr, r 514 W Buena Ventura.
" Otto (Mrs Lucy), r 316 Mesa rd.
" Sophia Mrs, r 615 E Yampa.
" Philip, waiter, b 915 S Cascade av.
" Ralph C, driver Colorado Springs Creamery Co, b 509 W Pike's Peak av.
" Ray, opr Vacuum Cng Co, b 218 E Willamette av.
" Raymond L (Mrs Louise M), carp, r 911 N Cedar.
" Robert E (Mrs Hazel R), clk Dern Tea & Coffee Co, r 111 S 8th.
" Robert W (Mrs Mary C), contr, 528 E Uintah, r same.
" Ruby, clk Mueh's, b A H Anderson.
" Ruth, tchr, b 528 E Uintah.
" Ruth L, student, b 318 W Pike's Peak av.
" Samuel B, storekpr C S & C C D Ry, r 118 E Pountain.
" Sophia, dressmaker 319 E Pike's Peak av, r same.
" Thomas (Mrs Eliza), lab, r 1 mile e of P O, Manitou.
" Thomas E (Mrs Lettie B), driver, r 114 Ruby av.
" Thomas H (Mrs Leota L), clk, r 318 W Pike's Peak av.
" Wm A (Mrs Margaret J), contr 1501 N Tejon, r same.
" Wm C (Mrs Araminta), r 830 E Platte av.
Anderson Wm E (Mrs Lena), boiler-mkr U S R & R Co, r 221 Washington av, Colo City.
" Wm F (Mrs Florence M), chauffeur A H Potter, r 1619 Cheyenne boul.
" Wm H, b 1312 N Nevada av.
" Wm W (Mrs Belle E), driver, r 124 Manitou av, Colo City.
Andress Ira A, student, b 316 N Nevada av.
" James G B, elev opr Wilbur Suit Co, b 316 N Nevada av.
" James M (Mrs Florence E), janitor, b 316 N Nevada av.
Andrew Mary (wid Ebenezer N), matron Children's Home 704 E Huerfano, r same.
Andrews Charles H, sismn Hext Music Co, b 406 1/2 S Tejon.
" George A (Mrs Leora) carp, r 1711 Hayes.
" George F, carp, b 1711 Hayes.
" John T (Mrs Jessie), tent mkr Out West T & A Co, r 903 S Nevada.
Andrewson Cornelius Rev (Mrs Tillie M), pastor Swedish Evang Free Church, r 319 E Boulder.
" Selma (wid Anders), dom 1508 Wood av.
Andrusz Wm, tailor Alex MacKenzie, b 27 W Bijou.
Angell Chester M, student, rms Hagerman Hall.
Angiebarger George W Rev, moved to Denver, Colo.
Anglin Wm (Mrs Lizzie), lab, rms 108 S Nevada av.
Angood Effie E Mrs, r 511 N Walnut
Anheuser-Busch Brewing Assn, 602 Washington av, Colo City.
Aulbale Pigalle toast mkr, Antlers Hotel.
Ausel E Arthur (Mrs Beatrice E) carp Brown Lumber Co, r 803 S Nevada av.
Anselment Blanche, dressmkr 412 S Tejon, bds same.
Auson Irene, student, rms McGregor Hall.
Anstin George, hlpr, rms 17 W. Cuchar-ras.

H. A. SCURR INSURANCE:
Fire, Life and Accident
NOTARY PUBLIC Phone Black 732 20 S. Tejon St. ARC

ANT Colo. Springs, Colo. City and Manitou Directory. ARC 159

Anthes Adele F Mrs, stenog, b 428 N Weber.
Anthony Alice, student, b 133 N 13th.
" Edna, b 1402 N Weber.
" Effie F, b 6 Holly av, Broadmoor.
" Elsie A, b 6 Holly av, Broadmoor.
" Grace P, student, b 6 Holly av, Broadmoor.
" James D (Mrs Maude), waiter, r 1016 High.
" James P, inspr Dept of Health, rms 720 N Nevada.
" Anthony J Berney, clk Paris Drug Co, rms 218 S Tejon.
" John C (Mrs Rose A), foreman, r 6 Holly av, Broadmoor.
Anthracite Mesa Coal M Co, J E Lundstrom, sec, 11 Gazette bldg.
Antlers Barber Shop, W S Austin propr, Antlers Hotel.
" Hair Dressing Parlors, Mrs H R Crooks propr, 52 Antlers Hotel.
ANTLERS HOTEL, ANTLERS
Hotel Co Proprs, Wm S Dunning Mgr, Cascade av opp Pike's Peak av, Tel Main 1200.
ANTLERS HOTEL CO. GEO A
Krause Pres, T J Fisher V-P, W W Postlethwaite Sec, Proprs Antlers Hotel, 7-8 Gazette Bldg, Tej Main 120.
" Orchard Development Co, T E Curtin pres, E A Sunderlin gen mgr, 501 Mining Exch bldg.
" Park, 3 blks west of P O.
ANTLERS TURKISH BATHS,
Carl J Wenberg Propr, 14 E Bijou, Tel Red 33. (See adv.)
Antrim Charles H, brkinn, b 205 S Wahsatch av.
Antsey Robert, miner, r Pike View.
Aparecida Mines Co, C V Turner sec, 129 E Pike's Peak av.
Apex Copper Co, C W Dolph sec, 305 Colo Bldg.
Apostolios John, shoemkr Lightning Shoe Shop, b 423 E Boulder.
" Peter, propr Lightning Shoe Shop, b 423 E Boulder.
Appel Robert, rms 730 N Cascade.
Apple Joseph, shoemkr, 513 Colorado av. bds 324 same.
Applebee John, lab, rms 12 1/2 S Tejon.
Applegate Thomas L (Mrs Agnes), lab, r 1127 S Weber.
Appleyard Carrie Mrs, rms 29 S Cascade av.
Aragon Manuel (Mrs Ida), butcher Smith Packing Co, r 810 S Nevada av.
Aranoff Jacob, tailor, 6 Midland blk, r 331 S Nevada av.
Arbuckle Andrew P (Mrs Elizabeth S), miner, r 428 N Franklin.
" John H, tchr Colo College, b 428 N Franklin.
" Price, steno El Paso Cons G M Co, b 428 N Franklin.
ARCADE CAFE THE, JOHNSTON
& Gedney Proprs, Meals and Short Orders Served at Reasonable Rates. Lunches Put Up for Tourists, 528 Colorado av, Colo City.

Antlers Turkish Baths

(Opposite Elks Club)

OPEN DAY AND NIGHT

BATHS OF ALL KINDS. Also Chiropody and Swedish Massage.
Treatment at Residence by Appointment

CARL J WENBERG, Proprietor
Graduate Swedish Massour

Phone Red 33

14 E. Bijou Street

Herald-Telegraph WANT ADS
4 East Pike's Peak Avenue WILL SELL
ANYTHING

IT PAYS "QUALITY PRINTING" BRINGS
BEST : : RESULTS

THE WATERMAN PRESS, 112 E. Cuchar-ras Street

Phone Main 1154

Gorton's

113 E. Pike's Peak Avenue

Good CLOTHES

Adler-Rochester Made

Overcoats \$40 down to \$15

160 ARC R. L. POLK DIRECTORY CO'S, 1911 ARM

- Arcadia Consolidated Mining Co, Wm Lloyd sec, 117 E Pike's Peak av.
- Archenhold Wm, student, b 117 N Nevada.
- Archer Josephine (wid John), nurse, 6 Lake av, Broadmoor.
- Archita Paulitta, dom St Francis Hospital.
- Arcularius Charles F (Mrs Emma; Arcularius & Co), r 1127 N Weber.
- ARCULARIUS FRANK H (MRS Johanna)**, Pres Hefley-Arcularius Drug Co, r 1730 N Nevada av, Tel Main 1676.
- ARCULARIUS & CO (C F ARCULARIUS, Magdalena Lattner)**, Jewelers and Watchmakers, 9 S Tejon, Tel Main 634.
- Arends Wm (Mrs Helena), carp, r 214 N Spruce.
- Arens Mollie E Mrs, r r blk S of Adams Crossing, Colo City.
- Argentine-Juniata Mining Co, I W Bonbright sec, 401 Mining Exch Bldg.
- Argo Robert G, student, b Wm K Argo.
- " Wm C, student, b Wm K Argo.
- " Wm K (Mrs Isabella C), supi Colo School for the Deaf and Blind, r same.
- Argus The, see Colo City Argus.
- ARGUST BROS (JOHN AND Charles M)**, Plumbing and Heating, Steam and Gas Fitting, 122 E Cucharras, Tel Main 1248.
- " Charles M (Mrs Nina S; Argust Bros), r 402 W Dale.
- " Fern, student, b 401 E Del Norte.
- " John (Mrs M Lillian; Argust Bros), r 401 E Del Norte.
- " Lewis, bds 1821 N Chestnut.
- " Maude E, laundry, 1821 N Chestnut, r same.
- Argyle Block, 608 Colorado av, Colo City.
- Arkansas Louisiana & Gulf Ry Co, C E Titus sec, 127 E Pike's Peak av.
- Arkwright C Harold (Mrs Frances B J), r 937 W Cheyenne rd.
- Arien Edward W, moved to Canon City, Colo.
- Arlington House, Mrs Ellen Recker propr, 112 S 6th, Colo City.
- ARLINGTON THE, MRS G M** Spencer Propr, European Hotel, Steam Heat, Hot and Cold Water, Free Baths, All Outside Rooms, Central, Elevator Service Day and Night, 124 S Tejon.
- Armbruster Fred G, janitor Masonic Temple, rms same.
- " Fred W, lineman C S L H & P Co b 9 N Nevada av.
- Armentrout Abraham (Mrs Agnes L), r 214 E St Vrain.
- " Agnes, b 214 E St Vrain.
- " Fay, clk C A Hibbard & Co, rms 223 E Willamette av.
- " Horace L (Mrs Margaret C), clk Sawyer & Garstin, r 116 E Dale.
- Armit Berthe de W, student, b 1314 N Weber.
- " Julia E B (wid John L), r 1314 N Weber.
- Armitage Wm (Mrs Dolina), lab, r 122 W Cheyenne rd.
- " Wm H, student, b 12 W Cheyenne rd.
- Armour & Co, G R Allen mgr, whol meats, 102 W Cucharras.
- Arms Neja B (wid Ira O), b 1430 Colorado av.
- Armstead Louisa (wid Anderson), nurse, b 321 E Cimarron.
- Armstrong Abbie (wid Lewis E), b 1611 N Royer.
- " Charles T, lab Pike's Peak Floral Co, b 1348 N El Paso.
- " C Louisa, b 214 S Weber.
- " De Witt (Mrs Eva), lab, r 19 W Las Animas.
- " Don C, agt Rocky Mt News, rms The Arlington.
- " Floyd, messr W U Tel Co, b 214 S Weber.
- " Hattie (wid Capt John C), r 131 S Nevada.

The Joslyn Typesetting Co.

LYNOTYPE COMPOSITION FOR THE TRADE

Burgess

FANCY BAKERY GOODS

112-114 N. Tejon Street

ARM Colo. Springs, Colo. City and Manitou Directory. ARN 161

ARMSTRONG J ROY (MRS Louise H), Electrical and Mining Engineer, 303 Colorado Bldg, Tel Main 328, r 204 W Cheyenne rd, Tel Main 2536. (See adv.)

UTE CHIEF SODA
Colorado Mineral Water Co.
DISTRIBUTORS OF
Mineral Waters for Table and Medical Use
Telephone Main 583 319 E. Platte Ave.
CALL THE WATER WAGON

Residence 204 Cheyenne Road Telephone Main 2636

J. ROY ARMSTRONG

Electrical and Mining Engineer

Office, 303 Colorado Building

Telephone Main 328

Colorado Springs, Colorado

- " Lucile, b 322 Lincoln av, Colo City.
- " Lucy R (wid Charles G), r 405 W Cheyenne rd.
- " Oscar, clk, b 214 S Weber.
- " Rath, student, b 801 Jefferson, Colo City.
- ARMSTRONG STEPHEN (MRS Belle F)**, Chief of Police City Hall, Tel Main 44, r 416 E Bijou.
- " Thomas D (Mrs Minnie L), dry goods, r 322 Lincoln av, Colo City.
- " Thomas J (Mrs Catherine), florist, r 1348 N El Paso.
- " Walter C, switch boardman Colo Tel Co, b 131 S Nevada av.
- " Warren N, cashr First Natl Bank of Colo City, rms National Hotel.
- " Wm J (Mrs Anna), clk Hub Clo Co, b 534 E Platte av.
- ARMSTRONG WILLIS R (MRS Dell H)**, cashr Colo Springs Natl Bank, Treas Suburban Land & Water Co, r 1432 Culebra av.
- Arnett D Erle, clk C S & C C D Ry, b 511 E Bijou.
- " Joseph E (Mrs Cora A), chauffeur, r 420 N Pine.
- " S George (Mrs Florence A), clk W N Burgess, r 22 W Fountain.
- Arnoff Jacob, clur, b 331 S Nevada av.
- Arnold Albert H, lab, b 840 High.
- " Anna E, nurse, rms 827 N Walnut.
- " Charles F (Mrs Rosa), florist Pike's Peak Floral Co, r 206 Laclede av.
- " Clara L, cook, b 827 N Walnut.
- " Clarence R (Mrs Louise C; W & C R Arnold), r 118 E St Vrain.
- " Ellen (wid Horace), r 915 E Corona.
- " Eva A (wid Charles L), r 212 N Corona.
- " Fannie M Mrs, house kpr, 1431 N Nevada av.
- " Floyd L, clk Pike's Peak Floral Co, b 212 N Corona.
- " Fred C (Mrs Rosa), florist Pike's Peak Floral Co, r 202 Laclede av.

CHICK GROCERIES AND MEATS

Carnival Coffee Japan Tea
401 South Tejon Street Phone Main 954

Phone **13** For the **Prompt Plumbers** Phone **13**
BARNES-STEPHENS PLUMBING & HEATING COMPANY
 208 NORTH TEJON

162 ARN R. L. POLK DIRECTORY CO'S. 1911 ART

Invalid Reclining Chairs
 Hammocks, Lawn Swings
 Anything in the Canvas Line
The OUT WEST TENT & AWNING CO.
 113 1-2 N. TEJON ST. PHONE 1261

Arnold Louise, b 827 N Walnut.
 " Melvin C, student, b 214 N Corona.
 " Nellie K Mrs, b 1331 Washington av.
 " Park C (Mrs Bertha), coachman, r 412 E Yampa.
ARNOLD REUBEN H (MRS Jane A), Attorney at Law, 42 Independence Bldg, Tel Main 802, r 2211 N Nevada av.
 " Robert, cond C S & I Ry, rms 620 S Tejon.
 " Theodore (Mrs Clara R), lab, r 827 N Walnut.
 " Vera M, student High school, b 637 N Royer.
 " Wm W (Mrs Eva M; W W & C R Arnold), r 504 N Nevada av.

Phone White 34

Home Phone 108

Arterburn & Perkey

**LIVERY, FEED, COAL
 TRANSFER, EXPRESS**

701 Colorado Avenue

Colorado City, Colorado

ARNOLD W W & C R (WM W and Clarence R), Physicians and Surgeons, 4-5-6 First Natl Bank Bldg. Tel Main 49. Hours 9 to 12 a m, 2:30 to 6 p m.

Arthur Cecil T, packer Shields-Morley Gro Co, b 1104 Colorado av.
 " Chester A (Mrs Myrat F), r 1106 N Nevada av.

G. S. Barnes & Son III E. Pike's Peak Avenue
 Phone Main 60
FINE CUTLERY AND MECHANICS' TOOLS

Arnspiger Charles J, civ eng, rms 735 N Tejon.
 Arrington, see also Harrington.
 " Fred (Mrs Rosa), driver, r 205 Custer av.

ART SPECIALTY SHOP, HUNT & Van Nice Proprs. A Full Line of Art and Needle Work and Materials, Hand Painted China, Free Embroidery Lessons Given, Souvenirs, etc, 8 Pike's Peak av.

Arterburn Arthur B, samble bucker, b 701 Colorado av, Colo City.

ARTERBURN CHARLES F. (MRS Vesta; Arterburn & Perkey), r 710 Lincoln av, Colo City.

" Guy, student Colo City High school, b 701 Colorado av, Colo City.

" Lula J, music tchr, b 701 Colo av Colo City.

ARTERBURN & PERKEY, (C F Arterburn, I M Perkey), Liv-ery, Feed, Coal, Transfer, Ex-press, etc, 701 Colorado av, Colo City, Tels White 34, Home 108. (See p —)

Central Business College
 18-20 S. TEJON Telephone 1745 F. O. ONSTOTT, Principal
 STANDARD SYSTEMS THOROUGH COURSES COMPETENT INSTRUCTORS

ART Colo. Springs, Colo. City and Manitou Directory. ASP 163

Arthur Edward L (Mrs Julia A), broker, r 232 W Uintah.
 " Helen T, clk Kaufman & Co, b 920 N Wahsatch av.
 " John S (Mrs Mary H), foreman C M Ry, r 1104 Colorado av.
 " Leonore, steno W O Clemens, b 232 W Uintah.
 " Robert, student, b 232 W Uintah.
 " Robert M (Mrs Carrie G), mach r 1027 Washington av.
 Artzt Amanda Mrs, r 230 Laclede av, Ivywild.
 Asbury Fern G, b 109 N 5th, Colo City.
 " Georgia F, b 328 1/2 Colorado av, Colo City.
 " M E Church, Rev M Cooper pastor, 1402 Washington av.
 Ascough Luther S (Mrs Ethel), clk C D Taylor, rms 416 Colorado av, Colo City.
 " Mary A (wid John), r 431 Lincoln av, Colo City.
 " Mattie A Mrs, dipper W N Burgess, b 435 E Bijou.
 " Metta, b, 431 Lincoln av, Colo City.
 " Truthie A, clk C D Taylor, b 431 Lincoln, Colo City.
ASCOUGH W D LOAN CO THE, C D Taylor Pres and Mgr, N B Hames v-p, John McCoach Sec and Treas, 432 Colorado av, Colo City, Tel Home 60.
 Ashbaugh Hugh L (Mrs Anna), r 728 E Cimarron.
ASHBURNER RALPH H (MRS Annette A M) Sec El Paso Ice & Coal Co, r 1343 N Wahsatch av. Tel Main 2702.
 Ashby Staten M (Mrs Doris E), solr Dern T & C Co, r 712 E Boulder.
 " Walter S (Mrs Florence B), Jeweler, r 429 N Nevada av.
 Ashenden Charles E (Mrs Naomi), tmstr Crissey & Fowler Lbr Co, r 604 E Fountain.
 " George (Mrs Alice) nurse, r 915 S Royer.
 " Pearl, student, b 915 S Royer.

THE DIAMOND FUEL COMPANY
 "The Pick of the Pick"
 In the Fuel Line
 7 S. Tejon St. Phone 600.

ASHENHURST HAROLD S (MRS Iola M), Sec Yates & McClain Realty Co, r 1342 N El Paso. Tel Main 1989.

Asher Frank E (Mrs Carrie) lab, r 2 blks S of Adams Crossing, Colo City.

" Leo N, student, b 1417 Grant av.

" May, student, b 1417 Grant av.

" May M, clk C A Hibbard & Co, b 841 E San Miguel.

" Vernie A, b 2 blks S of Adams Crossing, Colo City.

" W Daniel (Mrs P Elizabeth), caretkr City Water Dept, r 841 E San Miguel.

Ashley Carrie M Mrs, b 610 E Boulder.

" Francis (Mrs Clara), pattern-mkr, b 1619 Grant av.

" Francis A (Mrs Mary), lab, b 1619 Grant av.

" Gertrude M, student, rms Bemis Hall.

Ashton Alice S, r 331 E Willamette av.

" John C (Mrs Mary L), clk, r 321 E Willamette av.

" Mary L Mrs, tchr Garfield school, r 331 E Willamette av

Ashwood Lucy, r Stratton Park.

Ashworth Frank K, civ eng, b 1028 Cooper av.

" Ray C, moved to Elk City, Okla.

" Robert H (Mrs Ida C), civ eng, 28 E Kiowa, r 1028 Cooper av.

Askew Henry C, iron wkr, b 21 N Nevada av.

Aspen Bimetallic M & M Co, Percy Hagerman pres, 228 Hagerman Bldg.

Colorado Springs Cycle Co.
 YALE MOTOR CYCLES
 National, Dayton, Cleveland, Yale Bicycles
 Bicycle and Motor Cycle Repairing
 224 N Tejon Street

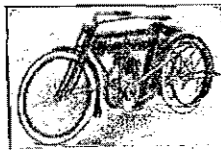

The BROWN LUMBER CO.

20 to 32 W. Vermijo Ave.
Telephone Main 102

Carries a Full Line of
BUILDERS' HARDWARE and BUILDING MATERIAL

164 ASS R. L. POLK DIRECTORY CO'S. 1911 ATK

PIKE'S PEAK FLORAL CO.

RETAIL FLORISTS

104 N. Tejon Street Phone 599

ASSOCIATED CHARITIES T J
Bruno Agt, 415 Hagerman Bldg.

" Press, W W Gail and M S Collins correspondents, Gazette Bldg.

ASSURANCE SAVINGS & LOAN
Assn. E T Ensign Pres., Ira Harris V-P, Donald D Wilfley Sec, 116 E Pike's Peak av, Tel Main 224. (See adv.)

Atha Della, waiter Chicago Bakery and Rest, rms 230 S Tejon.

Atherton Helen C, r 807 Custer av.

Athes Adele F Mrs, steno, 50 First Natl Bank Bldg, b 128 N Weber.

Atkins, see also Adkins.

" Charles R (Mrs Alice), gdnr, r 1/4 mile se of Evergreen Cemetery.

" Henry H (Mrs Carrie B), collr Herald-Telegraph, r 221 N El Paso.

" Nora, dom, 17 N Weber.

" Winifred W, messr Wulff Shoe Co, b Garden Crossing.

Atkinson Bessie, student, b 107 N Prospect.

" Edward, lab, b Main ne cor Cache la Poudre, Nob Hill.

The Assurance Savings & Loan Association

Phone Main 224

116 E. Pike's Peak Ave., Colorado Springs

OFFICERS AND DIRECTORS

Edgar Ensign, President

Ira Harris, Vice-President

Donald D. Wilfley, Secretary and Treasurer

Lilla B. Ensign

Charles Ensign Lynde

M. C. Gile

4 Per Cent Paid on Deposits

Money Loaned on Real Estate

Astor Mining Co, H H Mitchell sec, 229 Hagerman Bldg.

Atchison Pauline R Mrs, tchr Garfield school, b 121 S Weber.

ATCHISON, TOPEKA & SANTA Fe Ry, C C Hoyt City Pass Agt, B F Williams Genl Agt Frt Dept, 118 E Pike's Peak av Tel Main 163, Pass Depot Pike's Peak av sw cor El Paso, Tel Main 34, Frt Depot Cucharras se cor Corona, Tels Main 268 and 269.

" Walter D (Mrs Jennie L), weigher, r 504 E St. Vrain.

Aten Ida B Mrs, b 512 E Pike's Peak av.

" Eva M (wid Hugh R), asst F P Wells, b 636 E Willamette av.

" Frank M, student, b 107 N Prospect.

" Guy F (Mrs Myrtle) propr Plaza Hotel, r same.

ATKINSON JAMES W (MRS JENNIE S), General Contractor, 65 Independence Bldg, Tel Main 411, r 2020, N Tejon. Tel Main 1359.

" Jennie (wid Washington), nurse, 107 N Prospect, r same.

" Joel, watchman Portland Mill, rms 120 S Nevada av.

" John W, carp, b 1707 Hayes.

Candies, Cakes, Ice Cream, Dainty Lunches

MUETH'S 26 N. Tejon Street
Whose Quality is the First Consideration

ATK Colo. Springs, Colo. City and Manitou Directory. AUS 165

Atkinson Laura E, nurse 415 E Huerfano, rms same.

" Leicester W (Mrs Addie), carp, E G Paster, r 926 E Costilla.

" Nancy J (wid George W), r 209 S Nevada av.

" Villa, b 209 S Nevada av.

Atnipp Asa G (Mrs Winifred E), florist Pike's Peak Floral Co, r 1023 E Costilla.

Attebery Robert C (Mrs Ethel), lab, r 745 E Cimarron.

Atwater Reginald M, clk J W Roberts Gro Co, b 1105 Colorado av.

" S Henry (Mrs Selina M), Mgr J W Roberts Gro Co, r 1105 Colorado av.

" Winifred M, clk J W Roberts Gro Co, b 1105 Colorado av.

Atwell Maude E Mrs, r 111 N Pine.

Aubuchon John D (Mrs Edna M), ladderman Truck No 1, r 221 E Cucharras.

Auchrist Frank, miner, r Pike View.

Auer Wm F (Mrs Beulah), eng C S & C C D Ry, r 231 E Vermijo av.

Auerswald Herman K (Mrs Pearl), electrn Golden Cycle Mill, r 1309 Grant av.

Augden, see also Ogden.

" Charles M, hlpr C M Ry, rms 608 Colorado av, Colo City.

Augh James H, student, b 16 College pl.

Aughinbaugh Mary L, r 218 E Uintah.

" Ruth, student, b 218 E Uintah.

Auglin Charles, molder, b 617 S Tejon.

Augsburger Hulda, student, rms McGregor Hall.

Ankerberg Marie, waitress Harvey Eating House.

Auld Charles H (Mrs Lucy C; Auld & Standley), r 214 N Wahsatch av.

" F Stuart, clk A V King, b 20 E Dale.

" I Murray (Mrs Flora A), contr 410 E Boulder, r same.

" James M, collr Sinton Dairy Co,

J. D. HILTBRAND

EDISON AND VICTOR

Talking Machines

125 I-2 N. Tejon Tel. Main 913

r 20 E Dale.
" Jean M, tchr Colo College, b 20 E Dale.

" Lenise H, student, b 410 E Boulder.

" Wilfred E (Mrs Helen E), bkpr Exch Natl Bank, r 1027 N Hancock.

" & Stanley (C H Auld, H L Standley), photogs, 1522 Lincoln av.

Ault Byron W (Mrs Lulu), fireman C S & I Ry, r 919 S Nevada av.

Ausburn, see also Osborn.

" Harry B, clk, b 1002 S Weber.

" Robert H (Mrs Mamie D; Knight & Ausburn and Success Realty Co), r 1002 S Weber.

Ausec Frank (Mrs Mary), miner, r Papeton.

Austin Candy Co, B C Capen mgr, 303 S Tejon.

" Charles H, mgr Cave of the Winds, b 135 Ruxton av, Manitou.

" Bluffs, 3 miles ne of city limits.

" Bluffs Coal Mine, 4 miles ne of P O.

" Bluffs Park, 4 miles ne of P O.

" Eli (Mrs Mary G), r 15 E Espanola.

" Emmett R, cook, 431 W Cucharras.

" Frances Mrs, b 118 S Oak.

" G Earl (Mrs Nellie), asst city eng, b 320 N Cascade av.

" Leonta, maid 1126 N Tejon.

" Roy L, dairyman M W of A Sanitarium.

" Wm, porter Harvey Eating House, rms 125 Exch pl.

B. BENTON Cabinet & Job Work

MY PRICES ARE THE LOWEST 116 Exchange Place Phone Red-233

Haigler Realty Co.

"Our Hobby"---San Luis

Valley Irrigated Lands

Offices 1-2-3-6-8 Barnes Building

1131-2 E. Pike's Peak Avenue

The Emporium.

10c Store and More

DURING THE SUMMER
Ice Cream Soda 5c
at Our Sanitary Fountain

166 AUS

R. L. POLK DIRECTORY CO'S. 1911

AXC

MILK

From our Own Herds of Choice Young
Healthy Cows
THE SINTON DAIRY CO.
Phone 442 419 S. El Paso St.

Austin Wm S (Mrs Mary J), propr
Antlers Barber Shop, r 612 S
Nevada av.

" Zebulon B, bksmth C M Ry, b
305 Grant av, Colo City.

Auten Anna R, tchr Colo College, b
McGregor Hall.

Automatic Fusible Lightning Arrester
Co, C H Garnett sec and treas,
301 Mining Exch Bldg.

" Signal Light Co, T J Downer
sec, 104½ E Pike's Peak av.

Avall Mark, driver, b 317 S Cascade
av.

AVENUE CLEANING AND
Pressing Shop, Harvey Black-
ler Propr, Ladies' and Gents'
Clothing Cleaned, Pressed and
Repaired, Portiers, Rugs, etc
Cleaned, Representing the
Best and Most Popular Tailor-
ing Houses in the United
States, 619 Colorado av, Colo
City, Home Phone 22.

Averill Lizzie, b 725 S Nevada av.

AVERY-BRUCE-HAUPT INSUR-
ance and Agency Co, J H
Bruce Pres, B G Robbins V-
Pres, F C Haupt Sec and
Treas, 11 First Natl Bank
Bldg, Tel Main 178. (See
adv.)

AVERY GEO G, SEC DEPT OF
Health, rms 105 S Cascade av.

" George G (Mrs Blanche), line-
man Colo Tel Co, r 729 E
Boulder.

AVERY HENRY F (MRS MINNIE
C), Mayor of Colorado
Springs, City Hall, Tel Main
329, r 232 E Cache la Poudre,
Tel Main 997.

" James W, bkpr Giddings Bros, b
20 E St Vrain.

" John H (Mrs Susie B), broker,
11 First Natl Bank Bldg, r
1813 N Cascade av.

" Myrtle, b 827 N Corona.

" Robinson L Mrs, r 20 E St
Vrain.

" Sophronia C (wid Wm L), b
1813 N Cascade av.

" S Estelle, b 20 E St Vrain.

Avril A Genevieve, clk Heath-Avril
D G Co, b 2106 N Cascade av.

" Frank (Mrs Ida G), sec, treas
and gen mgr Heath-Avril D G
Co, r 2106 N Cascade av.

Awes Morten O (Mrs Laura A), but-
ter mkr Colo Spgs Creamery
Co, r 210 N Corona.

Ax Minnie C, boarding, 327 N Te-
jon, r same.

Room 11 First National Bank Building

Phone Main 178

PROMPT ADJUSTMENT AND PAYMENT OF ALL LOSSES

**The Avery-Bruce-Haupt Insurance
and Agency Company**

INSURANCE

Successors to H. F. Avery

Colorado Springs, Colorado

Crissey & Fowler Lumber Co.

Lumber and Building Materials © Planing Mill in Connection
117-123 W. Vermijo Avenue Telephone Main 101

Kaufman's
EVERYTHING FOR EVERYBODY

Colorado Springs
Greatest Store
Phone Main 140

AXC

Colo. Springs, Colo. City and Manitou Directory.

BAC 167

Axccl Albert (Mrs Lottie), hlpr C
M Ry, r 322 Washington av.
Colo City.

" Charles, fireman C M Ry, r 6
Colorado av, Colo City.

" J Russell, bell boy Alta Vista
Hotel, b 322 Washington av.

Axer Crittenden, driver Park Bakery,
rms 518 N Prospect.

Aydt Mary Mrs, r 441 N Franklin.

" Rose M, opr Colo Tel Co, b 441
N Franklin.

Ayer, see also Eyre.

" Caroline M (wid Charles), r 523
N Weber.

" Ralph J, student, b 523 N Weber.

Ayers Amanda R (wid Samuel H), r
114 St Vrain ct.

" Helen B, tchr Columbia School,
b 114 St Vrain ct.

" Jacob M (Mrs Olive), grocer,
913 S Corona, r same.

Aylard Carlton (Mrs Anna M), prin
High School Annex, r 1521 N
Weber.

" Margaret H, stdent High School,
b 1521 N Weber.

Aymer Josephine E Mrs, artist Van
Briggle Pottery Co, r 216 N
Cascade av.

Ayrault George A (Mrs Elsie W),
contr, r 509½ N Wahsatch av.

" Jessie B (Mrs Ella E), r 1032 S
Sierra Madre.

Ayres Joel W, b Union Printers'
Home.

Aztec Construction Co, W C Dotterer
pres, 214-216 E Huerfano.

B

Babb Nellie M, steno Hutchinson-
Hill L S Co, b 332 Cameron
av.

Babcock Burton W (Mrs Minnie W),
live stock, r 316 E 2d, Ivywild.

" Clara B Mrs, r 1403 S Pine.

" George S, died Mar 2, 1911, aged
45.

" Leona, maid, 1418 N Tejon.

" Lovie, student, b 1403 S Pine.
" Lucina F Mrs, b 9 S Limite.

W. I. LUCAS

Jobber of
TENNIS GOODS
119 N. Tejon Phone Main 900

Babcock Mary (wid George S), r 428
S Cascade av.

" Roberta (wid Gram E), r 1332
N Cascade av.

" Ruth, student, b 316 E 2d, Ivy-
wild.

" Sherman M, painter, r 1412 S
Pine.

" Wm O, tel opr, b 1403 S Pine.

Baber Aden A, lab, b 117 E Moreno
av.

" Eveline A (wid Ira), r 117 E
Moreno av.

" Owen (Mrs Cora), moved to
Eastonville, Colo.

Bachely Anton, millman, b 320 S 6th,
Colo City.

Bachman, see also Bochmann, Buch-
man, Buckman.

" Anna, dom 1719 N Nevada av.

" Arnold (Mrs Bertha), ydman
Rock Island Lines, r 2304
Rock Island av.

" Elizabeth, b 2304 Rock Island
av.

" Frederick, hostler Rock Island
Lines, b 2304 Rock Island av.

" Selma, trs L B Shodrow, rms
627 N Weber.

Bacon Block, 18½ E Pike's Peak av.

" Martin, lab, b 421 Lincoln av,
Colo City.

" Nancy C (wid Abel S), r 421
Lincoln av, Colo City.

" Nina G (wid M Lewis), asst li-
brarian C S Public Library, b
1109 N Weber.

BACON WM H, AGT ORIENT INS
Co, 20 Midland Blk, r 429 N
Nevada av, Tel Main 2681.

Bacus John A (Mrs Florence L), lab,
r 226 Victoria av.

PAPER

That's All, but All Kinds

The Hyde Paper Co.

100-102 S. Victoria Ave. Pueblo, Colo.

MERCHANT TAILOR 21 East Bijou
ALEX. MACKENZIE Street
 Telephone
 Main 1193

168 BAE R. L. POLK DIRECTORY CO'S. 1911 BAK

SUN
 REALTY CO.
Real Estate
Insurance
Loans
 23 1-2 N. TEJON ST.
 PHONE MAIN 209

Baeder Fred R, appr C M Ry, b 307 Grant av, Colo City.
 Baer Wm H (Mrs Zella D), ydman Brown Lbr Co, r 743 E Huerfano.
 Bagby David P (Mrs Jennie C), ctr W W Dycus, r 306 E Cucharas.
 Baggs Charles B (Mrs Cora W), trav agt, r 2012 N Tejon.
 Bagley Olive F (wid Dwight), r 416 N Pine.
 Bahe Lena, maid 818 N Cascade av.
 Bailey Allen R (Mrs M Alice), foreman, r 1 blk s of Adams crossing, Colo City.
 " Anna T, b 313 N Hancock av.
 " A Jackson (Mrs Ada M), carp, r 1315 Colorado av.
 " Belle N (wid Benjamin F), r 724 W Bijou.
 " Eliza A, student, b 610 E St Vrain.
 " Frank, lab D & R G R R, b 117 E Moreno av.
 " Frank H (Mrs Hester P), painter, r 816 W Cheyenne rd.
 " George T, mgr Coca Cola Bottling Co, rms Santa Fe Hotel.
 " George W (Mrs Rose), b 514 W Dale.
 " Harry, student, rms Hagerman Hall.
 " Harry E, sampler ctr U S R & R Co, b 304 Red Canon av.
 " James H (Mrs Marguerite), lab C S & I Ry, r 308 E 2d, Ivywild.
 " James W, died Aug 3d, 1910.
 " John V (Mrs Mary E), steamftr N W Haas P & H Co, b 127 S Tejon.

Bailey Leon I. (Mrs Louisa L), driver, r 717 E Huerfano.
 " Lillian M, emp Pearl Ldy, b 717 E Huerfano.
 " Luda R Mrs, r 610 E St Vrain.
 " Lyman S, clk Palmer & Son, b 530 W Pike's Peak av.
 " Maizie S, student, b 1120 N Weber.
 " Maria (wid James E), r 1618 Pennsylvania av.
 " Paul S, student, b 1122 N Cascade av.
 " Robert (Mrs Mattie), agt. Prudential Life Ins Co, r 1617 N Wahsatch av.
 " Sallie A, bkpr F C Hayman, b 313 N Hancock av.
 " Silas E (Mrs Grace M), lab C S L, H & P Co, r 323 W Vermijo.
 " Stella P, clk Colo Spgs D G Co, b 724 W Bijou.
 " Stephen D (Mrs Annie F), r 1120 N Weber.
 " Wm, baker Muetri's, b 313 W Hancock.
 " Wm W, driver F C Hayman, r 313 N Hancock av.
 Bain, see Bayne.
 Bainter, see also Painter.
 " Geo W (Mrs Florence), steam ftr, r 215 S 11th.
 " Guy T, student, b 117 N Walnut.
 " Ray S (Mrs Beattie), clk Hill-dreth Frost, r 117 N Walnut.
 Baird, see also Beard.
 " Maggie H (wid M Price), r 305 W Kiowa.
 " Nellie F (wid T Francis), r 205 N Corona.
 " Roy W, b 2021 N Tejon.
 " Wm C (Mrs Martha), phys, r 2026 N Tejon.
 Baite, see also Baty, Beattie, Beatty.
 " Maude, b 319 N Institute.
 Baity Frank M (Mrs Ethel A), clk Vorhes Shoe Co, rms 836 E Kiowa.
 Bakalar Andrew, miner, b 2402 Wood av.

Paul Auto Co. 22-24 N. Nevada Ave.
 Telephone 2214
 For High Grade Oil, Gasoline and Supplies

C.S. Multigraphing Co. ORIGINAL
 TYPEWRITTEN
 LETTERS IN
 QUANTITIES
 420 Exch. Nat'l Bank Bldg. Phone Main 742

BAK Colo. Springs, Colo. City and Manitou Directory. BAK 169

Baker Alexander B (Baker & De Berry), rms 312 N Cascade av.
 " Bertha B, maid 1723 N Nevada av.
 " Carrie (wid John), b 715 E Cimarron.
 " Charles, electr, b rear 157 Ute av, Manitou.
 " Charles B (Mrs Edna E), fireman C M Ry, r 229 Monroe, Colo City.
 " Clara B (wid Henry C), b 317 E Monument.
 " Creed H, musician, b 37 10th, Ivywild.
 " C Eva, b 715 E Cimarron.
 " Emmer, b 111 S Weber.
 " Florence A Mrs, r 2106 Armstrong av.
 " Frank J (Mrs Ada C), atty 50 Independence bldg, r 1st E se cor Cache la Poudre.

A. B. Hutchinson J. L. Columbia
MANITOU LIVERY & TRANSFER CO.
 Manitou, Colo.
 Office, 227 Manitou Ave. Stable, 111 Manitou Ave.
 Phone Manitou 3 Phone Manitou 4

Baker Jennie A, r 106 St Vrain ct.
 " Jessie, tchr Colo School for the D & B, b 324 N Cascade av.
 " John G, driver, rms 132 1/2 S Cascade av.
BAKER JOHN H (MRS MARGARET G), Certified Public Accountant and Auditor Colo Title & Trust Co, 129 E Pike's Peak av, Tel Main 126, r 428 N Weber, Tel Main 1424 (see adv).

JNO. H. BAKER

Certified Public Accountant
Auditor the Colorado Title and Trust Co.

Fellow Member of the Colorado Society of Certified Public Accountants:
 Fellow Member of the American Association of Public Accountants:
 Acts as Consulting Accountant for Corporations, Firms and Individuals. Will supervise or take charge of your Accounts and render periodical Financial Statements as desired.

129 East Pike's Peak Avenue Phone 126

" Frank W (Mrs Winifred V), eng C M Ry, r 1839 Washington av, Colo City.
 " Fred L (Mrs Evelyn E), inspr, r 208 1/2 Manitou av, Manitou.
 " Frederick S, student Colo Coll, b 317 E San Rafael.
 " George H, inspr, b 328 E Yampa.
 " Grover C (Mrs Gladys) lab, r rear 115 W Cheyenne rd.
 " Harry, rms Hotel Rex.
 " Ina I, b 37 10th, Ivywild.
 " I George, lab A W Yates, rms 132 S Cascade av.
 " James R (Mrs Linda E), lab, r 22 N 14th.

" John L, carp, b 715 E Cimarron.
 " John R, b 524 E Kiowa.
 " John T (Mrs Julia J) storekpr C M Ry, r 213 Jefferson, Colo City.
 " Lizzie M, r 15 W 2d, Ivywild.
BAKER LUCY W, LIBRARIAN
 Colo Spgs Public Library, b 320 N Cascade av, Tel Main 933.
 " Lydia Mrs, r 328-B E Yampa.
 " L Fay M, student Colo Coll, b 328-B E Yampa.
 " Mary E (wid S T), b 320 N Cascade av.
 " May, b 1415 N Cascade av.
 " Newton E, student, b 1130 N Cascade av.

Ask for Original "Manitou" Table Water
 The Manitou & Ginger Champagne
 Mineral Springs Co. Absolutely Natural and Pure Beware of Substitutes

Chris Pedersen Contractor and Builder

Rear 20 E. Bijou Tel. Main 1639

170 BAK R. L. POLK DIRECTORY CO'S. 1911 BAL



Baker Orval N, tmstr, b 703 10th, Ivywild.
 " Philadelphia J Mrs, r 324 Custer av.
 " Prather (Mrs Rose E), r 37 10th, Ivywild.
 " Prentiss M (Mrs Josephine M), motorman, r 826 S Nevada av.
 " Samuel W, student, b 18 E San Miguel.
 " Sarah E, student, b 1030 N Institute.
 " Scott W, chf clk C M Ry, b 213 Jefferson, Colo City.
 " Stella (wid Seth), b 14 W Bijou.
 " Simon, died July 28, 1910, age 25.
 " Thomas R (Mrs Emma D), mgr John Deere Plow Co, r 1030 N Institute.
 " Wm C (Mrs Louise), lab, r rear 157 Ute av, Manitou.
 " Wm M (Mrs Nannie L), carp, r 622 N El Paso.
BAKER & DE BERRY (A B BAKER, W. A. De Berry), Dentists, Suite 712 Exch Natl Bank Bldg, Tel Main 1039.
 Bakke Lina Mrs, laund, r 510 N El Paso.
 Balanced Rock, Garden of the Gods, 1 1/2 miles e of Manitou P O.
 Balanced Rock Station, on car line nr Manitou.
 Balbridge Wm R, chef Elks' Home, rms 502 E Pike's Peak av.
 Balcomb Carl B (Mrs Kathryn P), clk Out West P & S Co, r 1016 E San Rafael.
 " Elizabeth G Mrs, b 16 S 12th.
 Balcon Paul, dairyman M W A Santrium.

Baldwin Charles A (Mrs Virginia H), Broadmoor av se cor 4th, Broadmoor.
 " Charles D (Mrs Mamie), lab, r 111 E Las Animas.
 " Cleo C (Mrs Matilda), money clk W F & Co Exp, r 224 N Prospect.

BALDWIN CO THE, PIANOS, Enoch Davis Propr, 303 1/2 S Tejon.
 " Elta Mrs, r 736 E San Miguel.
 " James M (Mrs Mary T), r 1137 Lincoln av.
 " Jennie L, snstrs Wilbur Suit Co, r 831 N Spruce.
 " Wm, b 115 Washington, Colo City.
 " Wm M (Mrs Nora H), driver Union I C C Co, r 12 W Mill.

Bale Ezra C (Mrs Idella), car inspr A T & S F Ry, r 734 E Platte av.
 Balkam Clifford M (Mrs Clara M), ins, 50 First Natl Bank Bldg, r 28 E Dale.

Ball Arthur, blksmith, b 612 S Nevada av.
 " Charles H (Mrs Gertrude), sec The Ball-Dickinson Hdw Co, r 719 N Wahsatch av.
 " Charles T (Mrs Mary E), tmstr, 301 Hagerman, Colo City.

BALL-DICKINSON HARDWARE Co The, Charles Dickinson Pres, Harry H Ball Vice-Pres, Charles H Ball Sec, Hardware, Stoves, Ranges, Furnaces, Tin, Copper and Sheet Iron Workers, 107 N Tejon, Tel Main 465.
 " Frederick, hlpr Alta Vista Hotel.
 " Grace E, student Colo Coll, b 410 N Weber.
 " Harry H (Mrs Grace H), v-p The Ball-Dickinson Hdw Co, r 410 N Weber.
 " Lela A, b 719 N Wahsatch av.
 " Nina J, b 719 N Wahsatch av.
 " Samuel, b Union Printers' Home.
 Ballard Alfred E (Mrs Margaret), painter, r 701 11th, Ivywild.
 " Charles E (Mrs Mary E), nurse, r 28 Boulder cres.

M. K. MYERS Licensed Loan Office Unredeemed Pledges 27-29 East Huerfano St. 50 cents on the Dollar

BAL Colo. Springs, Colo. City and Manitou Directory. BAN 171

Ballard Fred L (Mrs Jean B; Tucker, Ballard & Co), r 1629 N Nevada av.
 " George L (Mrs Virginia), lab, r 223 E Fountain.
 " John R (Mrs Grace), mining, r 1321 Lincoln av.
 " John W (Mrs Helen M), miner, r 110 S Corona.
 " Katherine S, b 1629 N Nevada av.
 " Marguerite, b 1629 N Nevada av.

BALLEW METTA, PROPR Phelps Dining Room & Bakery, 109-111 E Bijou, Tel Main 560, r 15 Latonia Apts, Tel Main 2257.

Ballie, see Bailey.
 Balliet Cecelia, maid Antlers Hotel, rms 9 N Spruce.

" Oscar, storekpr Antlers Hotel, rms 9 N Spruce.
 Ballou Helen L Mrs, r 116 E San Rafael.

" Mary (wid Henry S), nurse, r rear 828 E Cache la Poudre.

BALLOU STUDIOS, GRACE D Johnson Mgr, Interior Decorations, Wall Paper, Tapestries, Draperies, Upholstery, and Artistic Furniture, 9 E Kiowa, Tel Main 629.

Balows Louis (Mrs Jennie), peddler, r 324 N Midland pl.
 " Solomon, b 324 N Midland pl.

Balsler George A (Mrs Minerva J), r 228 E Fountain.

Baltz Augusta, maid Antlers Hotel, rms 1414 S Nevada av.

Balzer Edward, bkpr A B Williams & Co, b 814 S Tejon.

Bancroft Geroge W, student, b 1314 N El Paso.

" School, Emma Wieman prin, 409 Colorado av, Colo City.

BANCROFT WM H (MRS PHILOMENA), Sign Writer and Scenic Artist, 119 Exchange pl, Tel Main 1702, r 1314 N El Paso, Tel Main 1589.

Bandel Albert H, dist clk P O, rms 530 N Nevada av.

Baney Adelia E, student, b 425 E Boulder.

" Audra F, clk Giddings Bros, b 425 E Boulder.

" Lillian L (wid Edward), r 425 E Boulder.

Banigan Bertha T, b 811 High.

" Maurice E, student, b 811 High.

" Michael P (Mrs Emily), shoemkr Vorhes Shoe Co, r 811 High.

" Thomas H, cook, b 811 High.

Bank Block, see First Natl Bank Bldg.

" Building (Colo City), Colorado av, nr cor Court.

" Building (Manitou), 197 Manitou av.

" Building Assn, H C Joy sec and mgr, owners First Natl Bank Bldg, office 2 same.

" of Manitou, H M Ogilbee pres, A M Wilson v-pres, J F Campbell cashr, 197 Manitou av, Manitou.

BANKERS LIFE ASSN OF DES Moines, Iowa, J H Bruce Dist Mgr, 11 First Natl Bank Bldg.

Banko Frank (Mrs Annie), millman, r 513 Robinson, Colo City.

Banks Stella, cashr M K Myers, b 112 N Nevada av.

Banner Gold Mining Co The, E C Sharer sec, 315 Exch Natl Bank Bldg.

" Keal, lab Wolfe & Frost, b 221 N Cascade av.

" Richard S (Mrs Maggie D), brkman C M Ry, r 9 S 3d, Colo City.

" Roy, mach F W McArthur, r rear 165 Ute av, Manitou.

Banning A Erie, appr Gazette, b 213 E Willamette av.

" George A, student, b 423 N Nevada av.

" Gurina Mrs, furn rooms, 423 N Nevada av, r same.

" Ruth, student, b 831 N Nevada av.

BANNING WM M (MRS ELIZABETH A; Union Ice & Coal Co), 115 W Vermijo av, Tel Main 31, Up-town office 5 N Tejon, Tel Main 201, r 831 N Nevada av, Tel Main 1541. (See

" Wm M jr, student, b 831 N Nevada av.

"Quality Printing" Is the ONLY KIND of Printing we do, and always will do.
 THE WATERMAN PRESS, 112 EAST CUCHARRAS ST. PHONE MAIN 1154

WEBER CYCLE and SUPPLY COMPANY Safe and Vault Work
 All Kinds of Tires
 Rubber Stamps, Keys, Etc
 6 E. Kiowa St. Phone Main 466

A remedy for every ill. We guarantee satisfaction or refund money without question.

The Robinson Drug Co.

FREE DELIVERY

TELEPHONE 4

The
Rexall
Store

172 BAN R. L. POLK DIRECTORY CO'S. 1911 BAR

- Banowitz Matthew O (Mrs Nellie N), bkpr El Paso Natl Bank, b 117 N Nevada av.
- BANTA BUFORD A (MRS MARTHA E)**, County Commr, r 913 N Wahsatch av.
- " Marguerite, student, b 913 N Wahsatch av.
- Bantz Laura M (wid Gideon D), r 1113 Lincoln av, Colo City.
- " Lucile, b 1113 Lincoln av, Colo City.
- Baratte, see also Barrett.
- " Katherine A Mrs, r 135 Ruxton av, Manitou.
- " Lawrence J, pipewkr Colo Ingot I P & C Co, b 135 Ruxton av, Manitou.
- Barbee Edgar L (Mrs Mary E), police, r 415 W Bijou.
- " Ethyl, b 3 W Cheyenne rd.
- " Francis L, opr Colo Tel Co, b 415 W Bijou.
- " Harry E, b 3 W Cheyenne rd.
- " Helene, student, b 3 W Cheyenne rd.
- " Henry H (Mrs Mary E; H H Barbee Invt Co), r 3 W Cheyenne rd.
- " Henry H jr, clk, b 415 W Bijou.
- " H H Investment Co, (H H Barbee), 29 Independence bldg.
- " Oakley D, clk, b 415 W Bijou.
- " Samuel K, student, b 3 W Cheyenne rd.
- Barber Alma L, student, b 507 N Tejon.
- " Harvey P, clk, rms 15 The Everhart.
- " Julia A Mrs, teacher of Elocution 328 E Uintah, r same.
- " Mary (wid Thomas), b 328 E Uintah.
- " Pierre T, cashr A T & S F Ry, b 701 E Boulder.
- " Sarah B Mrs, r 701 E Boulder.
- " Thomas P (Mrs Mary J; Thomas P Barber & Bro), r 507 N Tejon.
- BARBER THOMAS P & BRO** (Thomas P and Wm), Architects 73 First Natl Bank Bldg, Tel Main 408.
- " Wm (Mrs Julia A; Thomas P Barber & Bro), r 328 E Uintah.
- Barberie Wm O, motorman, b 823 W Huerfano.
- Barclay Jessie, student, rms Bemis Hall.
- " Jessie C, tchr Colo Coll, rms Bemis Hall.
- " John W (Mrs Minnie A), slsmn F S Tucker Furn Co, r 16 E Willamette av.
- Barcume Alonzo H (Mrs Margaret M), carp, r 111 Agate, Colo City.
- Bard Barbara B, smstrs, b 115 E Moreno av.
- " Henry (Mrs Sylvia) miner, r 221 Crescent av.
- Barella Catherine M, b 318 Beacon, Roswell.
- " John, blksmith, r 318 Beacon, Roswell.
- " Mary, maid, b 318 Beacon, Roswell.
- " Mattie, student, b 318 Beacon, Roswell.
- Barker Benjamin F, boiler wshr C M Ry.
- " Bessie, student, b 424 E San Miguel.
- " Charles E (Mrs Lena M), jeweler 219 Manitou av, Manitou, r 424 E San Miguel.
- " Christopher S, deskman Colo Tel Co, b 122 S Institute.
- " Edward D (Mrs Anna C), r 1923 N Tejon.
- " Floyd G (Mrs Edith), huckster, r 15 E Cimarron.
- " Frank M, rep Internatl Corres Schools, rms 409 N Tejon.
- " Joseph S (Mrs Sarah E), inspr, r 122 S Institute.
- " Katherine M, opr Colo Tel Co, b 122 S Institute.
- " Myrtle F M, student, b 122 S Institute.
- " Nettie B (wid Charles W), b 140 Midland av, Manitou.
- " Violet H, bkpr Hemenway Gro Co, b 122 S Institute.
- " Wm H (Mrs Muriel M), r 323 N Pine.
- Barkey Henry R (Mrs Latia F; Collins & Barkey), r 1800 W Cheyenne rd.

The Pelta Co.

The Leading Makes
of GLOVES
and CORSETS

BAR Colo. Springs, Colo. City and Manitou Directory. BAR 173

- Barlow Dolly M (wid James H), r 1202 N Institute.
- " Marthene S, b 1202 N Institute.
- Barmettler Albert J (Mrs Lyda), lab, r 1003 S Sawatch.
- Barnard, see also Barnhart, Bernard, Bernat, Bernhard.
- " Bergithe Mrs, stewardess Alta Vista Hotel.
- " George T (Mrs Clara F), clk El Paso Natl Bank, r 601 E Columbia.
- Barnes Augusta, b 801 N Corona.
- " A E, mach Hassell Iron Wks Co.
- " Barney, waiter M & L Cafe Co, rms El Paso apts.
- " Building, 113 1/2 E Pike's Peak av.
- " Caroline, smstrs, r 503 E Costilla.
- " Clarence L (Mrs May L), grocer 1702 Colorado av, r 1112 Grant av.
- BARNES CLEMENT H (MRS ANNA B)**, Pres Barnes Stephens Plumbing & Heating Co, r 1709 N Nevada av, Tel Main 1281.
- " Emma E Mrs, b County Poot Farm
- " Ephraim A, mach Hassell Iron Wks, r 1721 Colorado av.
- Barnes Etta D, b 317 E Kiowa.
- " Eugene B (Mrs Blanche H), line-man, r 159 Ute av, Manitou.
- " George W, barrel wshr U S R & R Co, b National Hotel, Colo City.
- BARNES G S & SON (MARIA E, James P and Marion O Barnes)**, Hardware, Stoves, Sporting Goods, etc, 111 E Pike's Peak av, Tel Main 60. (See left bottom lines.)
- " Harold H, hlpr Barnes-Stephens P & H Co, b 1709 N Nevada av.
- " Helen (wid John W), r 17 N Corona.
- BARNES JAMES P (MRS JULIA E; G S Barnes & Son)**, r 16 Latonia Apts, Tel Main 1133.
- " J Russell, clk, b 16 Latonia apts.
- " Kate H (wid George), r 202 N Cascade av.
- " Kathleen, student, b 202 N Cascade av.
- " Lawrence A, student, b 16 Latonia apts.
- " Lucile, student, b 115 E Castilla.
- " Mamie (wid Wm H), b 118 Park av.

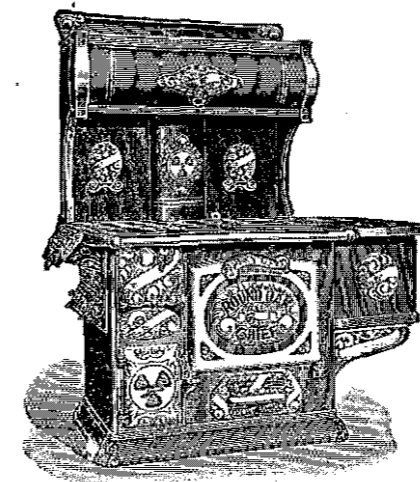

Established in Colorado Springs 1878

G. S. Barnes & Son

Hardware and
House Furnishings



Phone Main 60 111 E. Pike's Peak Ave

Reports

Credit Ratings Property Searches,
The Giles Mercantile Agency
Telephones Main 461 and 462
56-57-58 Independence Building

GAZETTE
60 CENT PER MONTH

Has Only 7-Day Newspaper in
Central Colorado. Has the Only
Sunday Issue in Colorado Springs

W. W. Williamson Fruit and Farm Lands in All Parts of the State
 Real Estate, Loans, Insurance 40-41 First Nat. Bank Bldg, Phone 476

174 BAR R. L. POLK DIRECTORY CO'S. 1911 BAR

BARNES MARIA E (WID GER-
 ritt S; G S Barnes & Son), r
 317 E Kiowa, Tel Main 444.
BARNES MARION O (MRS
 Louise K; G S Barnes & Son),
 r 1229 N Weber, Tel Main 1350.
 " Maurice H, asst opr C S L, H & P
 Co, b 317 E Kiowa.
 " Nellie, bkpr L M Hunt Grain Co,
 b 912 N Spruce.
 " Nettie B (wid Benjamin), hair-
 dresser 214 1/2 N Wahsatch av,
 r same.
 " Pauline R, student, b 1709 N Ne-
 vada.
 " Ralph C (Mrs Elma), clk Perkins-
 Shearer Clo Co, r 1228 N Weber.
 " Smith (Mrs Irene H), clk Barnes
 & Son, r 714 E Platte av.
BARNES-STEPHENS PLUMBING
 & Heating Co The, C H Barnes
 Pres, T S Barnes Vice Pres, E
 W Stephens Sec and Treas,
 Modern Plumbing and House
 Heating, 206 N Tejon, Tel Main
 13 (See left top lines).

BARNES THERON S (MRS BES-
 sie), V P Barnes-Stephens
 Plumbing & Heating Co, r 1327
 N Weber.
 " Walter C, student, rms Hagerman
 Hall.
 " Wm, lab, b 112 S 6th, Colo City.
 " Willis J (Mrs Anna L), lab Port-
 land Mill, r 1124 Washington av.
 " Winfred E, student, rms Hager-
 man Hall.
 Barnett, see also Burnett.
 " Arnold D, clk Pike's Peak Book &
 S Co, b 507 E Kiowa.
 " Charles J (Mrs Sylvia), waiter Al-
 amo Hotel, r 314 E Cimarron.
 " David L (Mrs Nancy E), clk E R
 Worster, r 512 E Kiowa.
 " George W (Mrs Ella R), driver
 Enterprise Furn Co, r 507 E
 Kiowa.
 " Jeremiah A, mason, rms 219 S
 Cascade av.
 " J Cecil, driver D W Smith, b 507
 E Kiowa.
 " Lon L, b 507 E Kiowa.



BARNES-STEPHENS
Plumbing & Heating Co.

*Fine Plumbing and House
 Heating. Special Attention
 Given to Jobbing.*

206 N. Tejon St. Phone Main 13

Herald-Telegraph
 4 East Pike's Peak Avenue

**TODAY'S
 NEWS
 TODAY**

H. A. SCURR REAL ESTATE
 Phone Black 732 20 S. Tejon St. LOANS and INSURANCE

BAR Colo. Springs, Colo. City and Manitou Directory. BAR 175

Barnett Paul O (Mrs Sallie), caretkr
 Stratton Park, r same.
 " Wm, carp, b 319 E Cimarron.
 Barney Andrew J (Mrs Abbie C), carp,
 r 915 Colorado av.
 " Charles H (Mrs Alice L; Davis &
 Barney), r 1828 N Nevada av.
 " Mabel F, opr Colo Tel Co, b 915
 Colorado av.
 " Martin D, student, b 1828 N Ne-
 vada av.
 " Owen W (Mrs Maude M), painter
 C M Ry, r 209 Washington av.
 Barnhardt Agnes, b 118 N Chestnut.
 " Wm (Mrs Hilda) lab, r 118 N
 Chestnut.
 Barnhart, see also Bernhard.
 " Charles C (Mrs Alta M), fireman,
 r 427 Grant av.
 " Charles J, clk, b 1526 N Royer.
 " Claude C (Mrs Louise M), r 316
 Main, Colorado City.
 " Jacob W (Mrs Matilda), driver
 Hemenway Gro Co, r 1526 N
 Royer.
 " S Jeanette, emp Out West P & S
 Co, b 1526 N Royer.
 Barnhisel Winfield S (Mrs Pheba), lab
 C M Ry, r 1005 S 5th, Colo City.
 Barr Almeron M, student, rms 12 E Rio
 Grande.
 " Esther R Mrs, r 417 E Cache la
 Poudre.
 " Eugenia, student, b 1203 Colorado
 av, Colo City.
 " Frankie, student, b 1203 Colorado
 av, Colorado City.
 " Fred W (Barr & Son), b 1203
 Colorado av, Colo City.
 " George W, student, b 417 E Cache
 la Poudre.
 " Halla M, bkpr A M Wilson, r rear
 206 Manitou av, Manitou.
 " Harry C, b 417 E Cache la Poudre.
 " Ida L, student, b 417 E Cache la
 Poudre.
 " Jennie, student, b 1203 Colorado av,
 Colo City.
 " John A (Mrs Ada F), motorman,
 r 407 N Wahsatch av.
 " John W, clk W N Burgess, rms 125
 N Wahsatch av.
 " Lymon J, clk Alta Vista Hotel.

Barr Orpha A, rms 417 E Cache la
 Poudre.
 " Orpha B Mrs, clk Co Assessor's
 office, r 817 W Pike's Peak av.
 " Ralph H, clk, b 407 N Wahsatch av.
 " Tarry S (Mrs Blanche M), lab, r
 rear 422 Grant av, Colo City.
 " Wm M (Mrs Mary; Barr & Son),
 r 1203 Colorado av, Colo City.
 " Wm T, driver, b 415 E Dale.
 " & Son (Wm M and Fred W),
 burro line, 1203 Colorado av,
 Colo City.
 Barrett Caroline P Mrs, r 329 N Tejon.
 " Charles, rms Hotel Rex.
 " Michael J (Mrs Susan G), cond C
 S & I Ry, r 820 E Monument.
 " Peter F (Mrs Mary E), farmer, r
 911 N Wahsatch av.
 " Thomas (Mrs Catherine), lab, r 211
 Las Animas.
 Barrick Elizabeth S (wid Harry E), b
 1020 S Sierra Madre.
 Barringer Roy S, driver Sanitary Dairy
 Co, b 847 E Moreno av.
 " Wm, emp Colo Spgs Oil Co, b 847
 E Moreno av.
 Barron Emily J, smstrs Ogle Gown
 Co, b 810 Arcadia.
 Barrow Archie E, b 329 S El Paso.
 " Chester A, driver, b 329 S El Paso.
 " James T (Mrs Laura B), car repr
 A T & S F Ry, r 329 S El Paso.
 Barry, see also Berry.
 " Katherine, tchr Colo School for D
 & B, b 313 N Nevada av.
 Bartell Wm H (Mrs Lizzie), foreman,
 r 918 E Cimarron.
 Barteneck Frank, harness mkr, b 319
 S Cascade av.
 Bartholomew Beulah C, student, b 410
 W Bijou.
BARTHOLOMEW FLORIN A
 (Mrs Mary E), City Treasurer,
 City Hall, Tel Main 10, r 410 W
 Bijou, Tel Main 2306.
 " Land Co The, C E Titus, sec, 127
 E Pike's Peak av.
 " M Ior e, student, b 410 W Bijou.
 Bartleson Alice Mrs (Bartleson Fur-
 niture Co), r 511 N Weber.
 " Claude W (Mrs Lucille J), clk
 Bartleson Furn Co, r 118 W Las
 Animas.

Distinctive and Original Ideas Is
 What Has Placed Our Product In
 a Class by Itself, and Keeps It
 There. Results Tell the Story



Waterman Press
 112 EAST OCHARRAS ST.
 PHONE MAIN 1154

Gorton's

113 E. Pike's Peak Avenue

Good **GLOVES**
\$7.50 down to \$1.15
the Pair

176 BAR R. L. POLK DIRECTORY CO'S. 1911 BAS

BARTLESON FURNITURE CO
(Wm H and Mrs Alice Bartleson), New and Second Hand Furniture, 118-120 E Huerfano, Tel Main 1758.
" Lola, tchr, b 511 N Weber.
" Ray, student, b 511 N Weber.
" Wm H (Mrs Alice; Bartleson Furn Co), r 511 N Weber.

Bartlett Agnes G, b 2220 N Nevada av.
" Charles E, car repr C M Ry, b 112 S 6th, Colo City.
" Charles H (Mrs Laura), propr Ivy-wild Poultry Yards, r 214 E 1st, Ivywild.
" Eleanor A (wid Solon), b 917 N Custer.
" Eliza I Mrs, smstrs, r 1022 E San Rafael.
" Ephraim C (Mrs Rose E), horse-shoer rear 115 S Nevada av, r 220 E Yampa.
" Ethel A, clk Giddings Bros, b 1022 E San Rafael.
" Fannie L, b 220 E Yampa.
" F Arthur, music tchr 220 E Yampa, b same.
" George A, appr Hassell Iron Wks Co, b 1022 E San Rafael.
" George P (Bartlett & Herndon), b 220 E Yampa.
" Harriet M, student, b 2220 N Nevada av.
" Henry W, eng C S & C C D Ry, r 115 1/2 S Cascade av.
" Marie L, student, b 2220 N Nevada av.
" Sidney R (Mrs Mabel L), mining, r 1103 Wood av.
" Walter C, pressman Waterman Press, b 1022 E San Rafael.
" Wm A, student, b 2220 N Nevada av.
" Wm L (Mrs Agnes L), dentist 10 First Nat'l Bank Bldg, r 2220 N Nevada av.
" Wm L (Mrs Martha), driver, r 309 Las Vegas.

BARTLETT & HERNDON
(George P Bartlett, George M Herndon), Bicycles, Motor Cycles and Supplies, 8 E Kiowa, Tel Main 1239.

Bartley Forrest E, r 521 E Bijou.
Barton George E, archt 403 Hagerman Bldg, r 31 Lake av, Broadmoor.
BARTON HARRY E (MRS Clara), Staple and Fancy Groceries, Fruit, Vegetables, Bakery Goods and Confectionery, 748 N Walnut, Tel Main 352, r same.

" Meivin G (Mrs Jennice R), ore inspr, r 373 Manitou av, Manitou.
" Harry K, meats, 329 E Pike's Peak av, b 415 N Franklin.
" Hazelle, student, b 415 N Franklin.
" Helen, student, b 373 Manitou av, Manitou.
" Jesse J (Mrs Cora), switchman, r 109 N Corona.
" John R (Mrs Evelyn J), draftsman Charles Barton, r 229 E Fountain.
" J Anderson (Mrs Hattie), clk Colo Title & Trust Co, rms Alta Vista Hotel.
" Meivin G (Mrs Jennie R), ore inspr, r 373 Manitou av, Manitou.
" Robert A (Mrs Mary A), salsmn Yates & McClain Realty Co, r 415 Franklin.
" Taylor A, b 373 Manitou av, Manitou.
" Vera M, b 415 N Franklin.
" Vina, dressmkr, r 1613 Pennsylvania av.

Bartonek Frank, harness mkr The Hemenway Carriage Co, rms 319 S Cascade av.

Basch John H, b 28 W Bijou.

" Louise, b 28 W Bijou.

" Mary, b 28 W Bijou.

Basham Clyde E (Mrs Minnie), lab

Joseph Bowden, r 120 S Corona.

" Joel N (Mrs Martha J), r 118 S Corona.

" J Edmond, horseman, b 118 S Corona.

" J King, sistm Colo Pkg & Prov Co, b 118 S Corona.

" Millie G Mrs, r 312 W Cucharras.

Bass Belle (wid John F), r 1531 Cheyenne boul.

" Caltha, service tstr Colo Tel Co, rms 315 N Weber.

" Jane, r 1524 W Cheyenne rd.

Burgess

112-114 N. Tejon Street
FINE CONFECTIONERY
OUR OWN MAKE

BAS Colo. Springs, Colo. City and Manitou Directory. BAT 177

Bass Jesse (Mrs Mozie P), horse trainer, r 1117 Colorado av, Colo City.

" Orlin A, div supt Intl Corres Schools 21 Independence bldg, r Pueblo, Colo.

" Wm H (Mrs Lucy) eng Smith Packing Co, r 421 E Huerfano.

Bassett Albert L (Mrs Zora L) r 410 S 10th.

" Angeline A, clk Heath-Avril D G Co, b 307 Mesa rd.

" Celia Mrs, r 23 Kiowa pl.

" Crawford, student, b 410 S 10th.

" Ella C Mrs, b 1325 N Wahsatch.

" Lloyd W (Mrs Martha J), atty 501

Mining Exch Bldg, r 1514 N

Weber.

" Lonnie C, carpet lyr, r 427 E Huerfano.

" Marie W, b 1325 N Wahsatch av.

" Mary J (wid Benjamin F), r 1325

N Wahsatch av.

" Rebecca B, b 1325 N Wahsatch av.

" Richard H (Mrs Celia A), clk

Scott & Dabbs, r 23 Kiowa pl.

" Robert S (Mrs Augusta A), watch-

man, r 307 Mesa rd.

Bastedo Cozie, student, b 711 N Nevada

av.

" Joseph M (Mrs Minnie), r 711

N Nevada av.

Bastlin Julia R, tchr Liller School, rms

306 N Cascade av.

" Mabel, student, rms 306 N Cas-

cade av.

Batch Elizabeth G Mrs, smstr, r 520 E

Kiowa.

Bateman Adelaide R, student Colo Coll,

b 1116 N Weber.

" George E, driver, rms Mrs M M

Davidson, Manitou.

" John (Mrs Emma), r 1116 N

Weber.

" Lillian G, student, b 1116 N Weber

Weber.

" Mabel S, tchr, b 1116 N Weber.

" Ruth A, tchr, b 1116 N Weber.

UTE CHIEF SODA
DUNAY AND LITTLE CHIEF IRON
PUEBLO MAGNETIC MINERAL WATER
Colorado Mineral Water Co.
Phone Main 553 319 E. Platte Ave

Bates Albert S, cond C M Ry, rms National Hotel, Colo City.

" Bernice, student, b 25 Cheyenne boul.

" Daniel G, mgr Singer S M Co, b 211 S Weber.

" Edith C, dressmkr, b 232 N Franklin.

" Ella, b 2025 N Weber.

" Emma R, student, b 22 N 13th.

" Fred (Mrs Guertha), supervisor

Colo School for the D & B, b

same.

" Guertha Mrs, supervisor Colo

School for the D & B, b same.

" Hazel H, steno, b 232 N Frank-

lin.

" John C (Mrs Isola B), tel opr,

r 1018 E Platte av.

" John D (Mrs Hester; Colo Spgs

Oil Co), r 25 Cheyenne boul.

" Joseph B (Mrs Josephine), r 2025

N Weber.

" Leando W (Mrs Frances C), carp,

r 232 N Franklin.

" Lewis N, car repr C M Ry, rms

National Hotel, Colo City.

" Maggie (wid Gilbert L), r 154

Ruxton av, Manitou.

" Mittie, b 2025 N Weber.

" Nellie E, r 158 Ruxton av, Man-

itou.

" Orrin (Mrs Caroline A), grocer

425 E Pike's Peak av, rms 417

same.

" Wm H (Mrs Phoebe A), rancher,

r 22 N 13th.

Battle Lake Copper Exploration Co The

J R McKinnie pres, 315 Exch

Natl Bank Bldg.

Batts James (Mrs Plla), porter T J

Hyatt, rms 108 S Nevada.

The Joslyn Typesetting Co.

TYPESETTING FOR THE TRADE

CHICK The Little Grocer and Meat Man
WITH THE GOOD STOCK AND RIGHT PRICES
401 South Tejon Street Phone Main 954

Phone **13** For the **Prompt Plumbers** Phone **13**
BARNES-STEPHENS PLUMBING & HEATING COMPANY
 206 NORTH TEJON

178 BAT R. L. POLK DIRECTORY CO'S. 1911 BEA

AUTOMOBILE
Touring Tents
THE OUT WEST TENT & AWNING CO.
 113 1-2 N. Tejon St. Phone 1261

Baty Clyde E, electr Baty Electric Co, b 320 N Cascade av.
 " Edwin E (Mrs Anna L; Baty Electric Co), r 320 N Cascade av.
 " Electric Co (E E Baty), 18 E Kiowa.
BATY E E MRS, NICELY FURNISHED Rooms, Table Board a Specialty, 320 N Cascade av, Tel Main 746.
 " May Mrs, rms 107 S Nevada av.
 " Roy S, electr Baty Electric Co, b 320 N Cascade.
 Bauer, see Bower.
 Baugh Robert (Mrs Mary J), lab, r 212 Manitou av, Colo City.
 Baughman, see also Bauman, Bowman.
 " M Virginia, steno Y W C A, b 817 N Tejon.
 Baum Albert (Mrs Stella), r 424 N Walnut.
 " Elizabeth, b Sunnyrest Sanitarium.
 " Joseph (Mrs Myrtle), driver Police Dept, r 213 E Huerfano.
 Bauman, see also Bowman.
 " Christopher C (Mrs Rosalia J), prop Crescent Laundry, r 908 Colorado av, Colo City.
 " Henry (Mrs Leonora B), meat ctr, r 221 E Cimarron.
 " Leonora B Mrs, nurse 221 E Cimarron, r same.
 Baumber Michael, helper Alamo Hotel.
 Baumgardner, see Bungardner.
 Baxter Aaron T (Mrs Mary S), cond C M Ry, r 1816 Washington av.
 " Benjamin D (Mrs Sarah), painter, r 226 Willow.
 " Blanche, clk 56 First Natl Bank Bldg, rms 520 N Tejon.
 " Claude, waiter, rms 104 E Huerfano.
 " David, tmstr M W A Sanitarium.

Baxter David J (Mrs Arvilla M), millman, r 502 Howbert, Colo City.
 " Frances (wid Henry), laund, b 819 E Huerfano.
 " Inez P, b 502 Howbert, Colo City.
 " Lelah M, student, b 217 W 2d, Ivywild.
 " Leonard L, janitor Ivywild School, r 217 W 2d, Ivywild.
 " LeOra A, student, b 217 W 2d, Ivywild.
 " Lester L, electr Central Elec Co, r 213 W 2d, Ivywild.
 " Levi, ydman Alta Vista Hotel.
 " Lloyd, porter N Y Rest, rms 104 E Huerfano.
 " Payton T, shoe shine 104 Exchange pl, b 819 E Huerfano.
BAXTER W FRANK, MGR R L
 Polk Directory Co, 56-58 Independence Bldg, rms 132 N Weber.
 Bay Andrew K (Mrs Mary C) farmer, r 1023 Lincoln av.
 " Mabel, student, rms Bemis Hall.
 Bayless Emma Mrs, rms 28 W Bijou.
 " Samuel N (Mrs Ada A), mach C M Ry, r 221 Jefferson, Colo City.
 Bayliss Richard A (Mrs Viola), eng Colo Coll, r 1418 N Royer.
 Bayne Alexander (Mrs Grace), lab, r 629 Wheeler av, Colo City.
 " Caroline G, bkpr Colo Tel Co, b 827 N Corona.
 " Charles W (Mrs Dora), r 803 N Wahsatch av.
 " E Alice, b 827 N Corona.
 " Nannie J (wid Alfred J), r 827 N Corona.
 Baynes George H, b 10 N 18th.
 Bazel Jacob J (Mrs Hallie M), agt Singer S M Co, r 723 Monroe, Colo City.
 Bazer Ralph B (Mrs Ida P), meat ctr Sommers' Market, r 818 W Cucharas.
 Beach George C, b Union Printers' Home.
 " George O, chauffeur, b 623 N Franklin.
 " Henry D (Mrs Mary), elev opr, r 615 Franklin.
 " Hulda Mrs, r 623 N Franklin.
 " Melancthon S (Mrs Sophia), mining, r 415 W Cheyenne rd.

G. S. Barnes & Son 111 E. Pike's Peak Avenue
 Phone Main 60
HARDWARE & KITCHEN FURNISHINGS

Central Business College
 18-20 S. TEJON Telephone 1745 F. C. ONSTOTT, Principal
STANDARD SYSTEMS THOROUGH COURSES COMPETENT INSTRUCTORS

BEA Colo. Springs, Colo. City and Manitou Directory. BEC 179

Beal Albert J, moved to Brush, Colo.
 Beali, see also Beyle.
 " Edna E, b 507 E Cimarron.
 " Josephine Mrs, b 714 N Institute.
 " Mary J (wid John N), r 509 E Cimarron.
 Bealmear Amelia O (wid George W), b 238 N Franklin.
 Beals Bert E (Mrs Myrtle P) mgr Broadmoor Electric Light Plant 9 Lake Circle, r 8 same, Broadmoor.
 " Charles E (Mrs Lolo B), cigars, 310 1/2 E Pike's Peak av, r same.
 " Ernest L (Mrs Bessie J), cond C S & I Ry, r 820 S Tejon.
 " Jesse W (Mrs Dora), r 530 Hugo
 Bean May Mrs, smstrs, r 207 N 8th.
 " Retta, b 24 W Costilla.
 Bear David H, student Western Holiness Coll, b same.
 Beard, see also Baird.
 " Lillian, evangelist, b 1415 Washington av.
 Beardsley Heath, brklyr, b 317 S Tejon.
 " J Marvin, driver Colo Pkg & Prov Co, b 6 N 17th.
 Bearse Maurice, b Union Printers' Home.
 Beasley, see Beazley.
 Beaton Andrew W (Mrs Mary C), mgr El Paso Club, r 209 Cheyenne av.
 Beattie Grace, tchr Colo School for D & B, rms 504 N Nevada av.
 " Harold C, clk C S & C C D Ry, b 838 E Monument.
 " Mary J, maid 124 E Espanola.
 " Thomas (Mrs Julia D), watchman, r 838 E Monument.

Phone 1350
Standard Electric Co.
 5 E. BIJOU ST.
 We Repair Motors, Elevators, Lights, Tele-phones, Bells and Anything Electrical or Mechanical

Beatty Evangeline, emp Pearl Ldy, b 509 S Cascade av.
 " Jasper N (Mrs Jennie R), mining, r 406 N Weber.
 " Minnie S (wid Wm T), rms 213 E Willamette av.
 " Robert, lab, b 1302 E Platte av.
 " Ruth C, rms 213 E Willamette.
 " Ruth J, b 406 N Weber.
 " Stella, student, b 715 N Pine.
 " Walker, rms The Arlington.
 " Wm L (Mrs Mary J), miner, r 116 S Nevada av.
 Beaven Charles J (Mrs Elizabeth M), clk Wandell & Lowe T & S Co, r 22 N Limite.
 " Wm E, checker Wandell & Lowe T & S Co, rms 325 E Huerfano.
 Beauvis Joseph (Mrs Ollie), mgr Grier's Hotel, r North Park pl opp D & R G Depot.
 Beaver Land & Irrigation Co, J D Hawkins pres, 301 Mining Exch Bldg.
 Beavers George W (Mrs Mary M), cond C M Ry, r 327 Colorado av, Colo City.
 " Melissa B, b 1025 Monroe, Colo City.
 " Ruth E, student, b 327 Colorado av, Colo City.
 " Thomas (Mrs Martha J), carp C M Ry, r 1025 Monroe, Colo City.
 Beazley John F (Mrs Mary A), carp, r 318 W Mill.
 Bechtle C Otto, mgr C S Broom Factory, b 107 S 7th.
 " Peter (Mrs Mary J), r 107 S 7th.
 Beck David, dishwasher, r 319 E Cimarron.
 " Edwin A (Mrs Lizzie D), rest Stratton Park, r same.
 " Jeannette, b 1715 1/2 Wood av.

You miss a possible buyer if you are not properly registered in the City Directory

Colorado Springs Cycle Co.
 YALE MOTOR CYCLES
 Bicycles and Bicycle Supplies. Bicycle and Motor Repairing. 224 N. Tejon St.

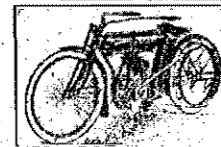

The BROWN LUMBER CO.

20 to 32 W. Vermijo Ave.
Telephone Main 102

Wholesale and Retail
LUMBER and MILL WORK

180 BEC R. L. POLK DIRECTORY CO'S. 1911 BEL

PIKE'S PEAK FLORAL CO
RETAIL FLORISTS
104 N. Tejon Street Phone 599

Beck Leo A, baker Star Bakery, b 519 Robinson, Colo City.
" L Henry (Mrs Minnie D), phys 100 Canon av, Manitou, r 163 Ute av, Manitou.
" Nana (wid George), r 2014 Lincoln av.
" Roscoe, lab, b 319 E Cimarron.
" Theodore (Mrs Mary), painter C M Ry, r 519 Robinson, Colo City.
Becker Casper H, mining 19 First Natl Bank Bldg, r 527 N Wahsatch av.
" Charles P (Mrs Nellie G), bkpr E S Johnson, b 506 E Pike's Peak av.
" George H (Mrs Alice) millman U S R & R Co, r 1149 Jefferson, Colo City.
" Mary, b 517 Main, Colo City.
" Wm (Mrs Carolina), farmer, r 517 Main, Colo City.
" Wm jr, farmer, b 517 Main, Colo City.
Beckingham James, houseman A H Potter.
Beckman Helma Mrs, nurse, r 610 S Tejon.
" John L, carp, b 834 E Monument.
Beckwith Daniel J (Mrs Blanche), marker Elks' Home, r 522 S Wahsatch av.
" Edward, janitor City Hall, b 522 S Wahsatch av.
" Edward jr (Mrs Rosa), janitor Hagerman bldg, r 531 S Weber.
" James H, b 531 S Weber.
" Lewis, b 2030 N Tejon.
" Nellie L, student, b 531 S Weber.
" Wm E, lab, rms 305 S Cascade av.
Bednor Charles (Mrs Mary), miner, r Curtis P O.

Bee Frank, driver, 16 Calvert, Colo City.
Beech Henry D (Mrs M Grace), r 321 W Dale.
Beecher Edward A (Mrs Florence H), automobiles, 12 N Nevada av, r 1523 Wood av.
Beers Carl (Mrs Vane), lab Portland Mill, b 115 Las Vegas.
" Charlton W, bkpr, b 128 Jefferson, Colo City.
" George, sample bucker, b 1513 Washington.
" Pauline M, b 1513 Washington av.
" Samuel A (Mrs Susan), r 1513 Washington av.
Beery Augustus E (Mrs Ida L), pound-mstr, r 926 E Moreno av.
" Oscar O, office sec Y M C A, rms same.
BEESON ERNEST B (MRS MARY W), Books, Stationery and Curios, 117 E Pike's Peak av, Tel Main 2747, r 311 E Columbia, Tel Main 1983.
Beggs Adeline M (wid John), dressmkr 226 E St Vrain, r same.
" Aimee, com Union Printers' Home.
" J Harry (Mrs Ella E), candy mkr W N Burgess, r 820 N Institute.
Behnke Hannah, r blk S of Adams Crossing, Colo City.
Behrandt Elizabeth, furn rooms 403 S Tejon.
Behrbaum Christ, miner, r Pike View.
Behrens, see also Burns, Byrnes.
" Albertine Mrs, laund, r 328 Portland av.
" Frederick, chef, b 328 Portland av.
Behrman Lillie, student, b 223 N Chestnut.
" Michael (Mrs Mary), clothing 22 E Huerfano, r 223 N Chestnut.
Beique Bertha A, student, b 224 N Spruce.
" Merille W (Mrs Mary R), contr 224 N Spruce, r same.
Beitling Eliza (wid Louis), r 314 El Paso boul, Colo City.
" Wm F, lab, b 316 El Paso boul, Colo City.
Belcher Charlotte (wid Henry), rms 939 Conejos.
" Joseph A, lab, rms 939 Conejos.
" Thomas A, elec, rms 939 Conejos.

B. BENTON Show Case, Stair Building and GENERAL REPAIR WORK
116 Exchange Place Phone Red 233

Candies, Cakes, Ice Cream, Dainty Lunches
MUETH'S 26 N. Tejon Street
Where Quality is the First Consideration

BEL Colo. Springs, Colo. City and Manitou Directory. BEN 181

Beless Frances F (wid Frank W), r 107 N Spruce.
" Raymond C, student, b 107 N Spruce.
Bell Amanda R, r 815 N Tejon.
" Charles F (Mrs Matilda J), miner, r 2817 N Cascade av.
" Charlotte M, furn rooms, 115 1/2 E Huerfano.
" Clara M Mrs, tel opr Home Tel Co, b 315 Lincoln av, Colo City.
" Daniel N (Mrs Nina R), lab, r 1029 Arcadia.
" George L (Mrs Linnie), car repr A T & S F Ry, r 916 E Moreno av.
" George O, lab, b 806 S Wahsatch av.
" Gibson Rev (Mrs Lititia C), head master St Stephens' School, r same.
" Gertie Mrs, b 832 W Bijou.
" Howard H, news Tejon n e cor Pike's Peak av, b 615 W Kiowa.
" John W (Mrs Martha J), confr 1012 1/2 Colorado av, r same.
" Kathrine M, fitter Kaufman & Co, b 1022 1/2 Colorado av.
" Laura, r 611 Washington av, Colo City.
" Louise B (wid Alfred L), r 615 W Kiowa.
" Luvenia, cook 115 N Weber.
" Lydia M, clk J W Bell, b 1012 1/2 Colorado av.
" Marvin E (Mrs Olive C), driver Elite Ldry, r 510 W Platte av.
" Stephen T (Mrs Martha A), exp, r 706 High.
" Thomas S (Mrs Eliza), r 3 N Wahsatch av.
" Wm A, office 11 Gazette Bldg, r Bletchingly, Eng.
" Wm H, b Union Printers' Home.
" Wm H, chauffeur 1524 N Cascade av.
BELMONT CAFE (C E JARRETT, I P Bush, E F Stark), Up-to-Date Popular Priced Cafe, 124 E Pike's Peak av, Tel Main 2897.
" Charles (Mrs Charlotte), optician 132 N Weber, r same.
Beloat Carl W (Mrs T A), porter W N Burgess, r 743 E Uintah.

J. D. HILTBRAND
Sheet Music

125 I-2 N. Tejon Tel. Main 913

Belschner Lena, student High School, b 17 Ramona av, Ivywild.
" Louis G (Mrs Emily), driver, r 17 Ramona av, Ivywild.
Belsey George W, student, b 20 E San Rafael.
Belt Bettie P, smstrs Wilbur Suit Co, b 105 S Prospect.
" Daisy C (wid John P), clk, r rear 211 1st East, Nob Hill.
" Frances K, r 105 S Prospect.
Belton Jean A, student, b 922 N Weber.
" Robert F (Mrs Anna), r 922 N Weber.
Belzer Anna D, boarding, 321 E Bijou.
Bemis Hall, south end Wood av.
Bernard Caroline, b 1230 N Tejon.
" James S, b 1230 N Tejon.
Benbow Ceborn D (Mrs Georgia E), pimbr, r 1516 Lincoln av.
" Horace E (Mrs Agnes C), v-p J C St John P & H Co, r 1600 W Cheyenne rd.
" Mary L (wid Thomas A), C S practitioner, r 410 N Wahsatch av.
Bender Caroline, housekpr 420 N Cascade av.
" George L (Mrs Leonora), v-p and sec Chas Schiele Cigar Co, r 10 E Bijou.
" Leonora Mrs, dyer and clr, 10 E Bijou, r same.
" Rupert H (Mrs Jessie M), boltmkr C M Ry, r 419 Jackson.
Benedict Fred W, bkpr, b 124 Jefferson, Colo City.
" Wm F (Mrs Ida), r 124 Jefferson, Colo City.
Benensohn Sigmond, photogr, rms 19 S Wahsatch av.
Benigna Pierre, waiter M & L Cafe Co, rms El Paso Apts.

Haigler Realty Co. "Specialists" in San Luis Valley Irrigated Lands
Offices 1-2-3-6-8 Barnes Building 113 I-2 E. Pike's Peak Avenue

The Emporium.

110 South Tejon Street

Most Complete Stock
CHINAWARE

Prices That Save Money

182 BEN R. L. POLK DIRECTORY CO'S, 1911 BEN



THE SINTON DAIRY CO. * PHONE 442

Benjamin Charles D (Mrs Louisa W), finisher F S Tucker Furn Co, r 424 S Nevada av.
 " Daniel G, expmn 32 N Nevada, rms 24 N Weber.
 " Mary J (wid Edward), r 12 S Corona.
 Benko Stephen (Mrs Mary), millman, r 407 Main.
 Benn Letitia Mrs, furn rooms 36 Boulder cres.
 " Wayne J (Mrs Letitia; Benn & McKinney), r 36 Boulder cres.
 " & McKinney (W J Benn, D E McKinney), grocers 725 S Sierra Madre.
 Bennett Bros (E L and Lorenzo), office 15 N Tejon.
 " Building, 13-15 S Tejon.
 " Charles E (Mrs Minnie E), slsmn, r 110 N Pine.
BENNETT CHARLES P, REAL Estate, Loans and Insurance, Notary, Member Colo Springs Real Estate Exch, 5 E Pike's Peak av, Tel Main 263, r 618 N Weber, Tel Main 1764.
 " Clifford, exp mssr, rms 29 S Wahsatch av.
 " Clifford W, student, b 810 N Weber.
 " David R (Mrs Helen C), janitor Whittier School, r 915 Jefferson, Colo City.
 " Dexter A (Mrs Blanche L), porter C S Nat'l Bank, r 605 E Monument.
 " Dorothy, student, b 810 N Weber.
 " Edwin L (Mrs Jeannette; Bennett Bros), r 121 E Boulder.

Bennett Ernest F (Mrs Lydia D), jeweler 130 Ruxton av, Manitou, r 810 N Weber.
 " Frederick, coachman, 1375 Wood av.
 " George C, tel opr Union Depot, b 503 N El Paso.
 " Harry S (Mrs Mabel), grocer Papetown, r same.
BENNETT JOHN LEWIS (MRS Vesta F), Lawyer 501 Mining Exch Bldg, Tel Main 129, r 2128 N Nevada av, Tel Main 1854.
 " Lorenzo (Bennett Bros), 415 N Tejon.
BENNETT MAE, PROPR THE Acacia 328 N Tejon, r same, Tel Main 715.
 " Marshall S (Mrs Leta G), jeweler, b 223 N Wahsatch av.
 " Merle E, b 110 N Pine.
 " Mary M, b 618 N Weber.
 " Murtab, driver, rms 423 N Nevada av.
 " Wm E (Mrs Anna E), pastor St. Paul's M E Church, r 310 S Nevada av.
 Benninghof Pearl, steno, b 9 S Limite.
 Benos Peter, fireman U S R & R Co, b 915 Washington av, Colo City.
 Bensen Lester, moved to Denver, Colo.
 Benson David T (Mrs Elizabeth), painter Hastings-Allen R & B Co, r 1115 S Weber.
 " Edith M, maid, r 124 Grand av, Manitou.
 " Elvira, maid 818 N Cascade av.
 " Florence M, dressmkr 24 S Weber, r same.
 " Gertie, snstrs Sophia Anderson, b 319 E Pike's Peak av.
 " Grace, cook, 152 Canon av, Manitou.
 " Gustave S (Mrs Hulda C), driver, r 1326 Colorado av.
 " Helene, maid 318 N Cascade av.
 " John (Mrs Mary A), stone ctr, r 218 N Spruce.
 " Joseph E, b 523 E Bijou.
 " Mary E, b 218 N Spruce.
 Bentall Frederick N, notary 411 Colo Bldg, r 614 W Pike's Peak av.
 Bentley James J, ydman Diamond Fuel Co, rms 131 W Vermijo.

Crissey & Fowler Lumber Co.

Lumber, Roofing, Cement and Glass
117-123 W. Vermijo Avenue

Planting Mill in Connection
Telephone Main 101

Kaufman's
EVERYTHING FOR EVERYBODY

Where Styles are
Newest
Where Quality is
Best

BEN Colo. Springs, Colo. City and Manitou Directory. BER 183

BENTON BYRON (MRS ETTA), Contractor and Builder, Cabinet Maker and Job Work, Personal Attention Given to All Work, 116 Exchange pl, Tel Red 233, r 423 Cooper av. (See left bottom lines.)
 " Cordelia A (wid Z D), r 530 E Kiowa.

W. I. LUCAS
SPORTING GOODS
AMMUNITION

119 N. Tejon Phone Main 900

Ornamental, Rustic Work, Show Case repairing and Remodeling, Stair Work

B. BENTON

Cabinet and Repair Work in Buildings and Offices a Specialty
Job Work

Special Attention Given to All Work—Prices the Lowest
116 Exchange Place Phone Red 233 Colorado Springs

" Charles W (Mrs Amelia), lab, r 815 N Prospect.
 " Della, mlr, b 815 N Prospect.
 " Elbert L (Mrs Alice), supt Manitou plant C S L, H & P Co, r Ruxton av cor High, Manitou.
 " Grace B, tchr Lowell School, b 815 N Prospect.
 " Henry C (Mrs Mayme L; Benton & Iliff), r 307 E Cucharas.
 " Lewis W, painter, r 720 Washington av, Colo City.
 " Mabel F, b 530 E Kiowa.
 " & Iliff (H C Benton, W L Iliff), livery, 19 E Cucharas.
 Bentrup August F (Mrs Cora), carp C S & I Ry, r 826 S Tejon.
 " Hazel, student, b 826 S Tejon.
 Bentzon Augusta Mrs, maid 1131 N Tejon.
 " Rosalie, maid Alta Vista Hotel.
 Beranek Edward J (Mrs Clara V; Wood & Beranek), r 313 E Bijou.
 Berg Charles E (Mrs Emma C), watchman, r 1030 Lincoln av.
 Berg Eloy J, tankman El Paso I & C Co, b 1030 Lincoln av.
 " Franz F, clk D Y Butcher Drug Co, b 1120 S 5th, Colo City.
 " Fritz (Mrs Annie), expman, r 1120 S 5th, Colo City.
 " Jennie L, opr Colo Tel Co, b 1030 Lincoln av.
 " Matilda E, tchr, b 1030 Lincoln av.
 " Thilda (wid Carl), r 831 N Walnut.
 Bergen, see Bergin.
 " George R (Mrs Nellie F), optician, 612 Exch Natl Bank Bldg, r 1309 N Tejon.
 " Marjorie, student, b 1309 N Tejon.
 Berger Charles, waiter Casino Rest, rms The Arlington.
 " Henry C (Mrs Sarah), lab, r 602 S Prospect.
 " Herman (Mrs Addie), r 623 N Weber.
 " John, lab, r 1130 Colorado av.
 " John A, painter A C Harwood, b 602 S Prospect.
 " Mary (wid Ami), b 501 N Spruce.

The Hyde Paper Co. 100-102 S. Victoria Ave., Pueblo, Colo.

The Paper for This Book Furnished by Us

ALEX. MACKENZIE 21 E. Bijou Street
Telephone Main 1193
Merchant Tailor

184 BER R. L. POLK DIRECTORY CO'S, 1911 BER

SUN
Real Estate Insurance Loans
23 1/2 N. TEJON ST.
PHONE MAIN 209

Berger Victoria H, student, b 623 N Weber.
" Webster E, waiter J A Tarter, rms 602 S Prospect.
Bergez A Gerard, waiter Antlers Hotel, rms 322 W Kiowa.
BERGHAUSEN CHARLES V (Mrs Sarah), General Repair Work, Umbrellas Made to Order, Repaired and Covered, Lock and Gunsmith, Key Fitting, Lawn Mowers and All Kinds of Cutlery Sharpened and Repaired, 13 1/2 E Kiowa, r 528 W Kiowa.
Bergin, see also Bergen.
" Joseph (Mrs Mary), brklyr, r 1119 Lincoln av, Colo City.
" Lillian A, bkpr Newton Lbr & Mfg Co, b 1110 Lincoln av, Colo City.
" Gustav R (Mrs Hilda M), baker W N Burgess, r 520 W Boulder.
Bergmark Anna, dom 832 N Cascade av.
" Bertha L, dom 1530 N Cascade av.
Bergstrom Fritz, lab, b 315 W Pike's Peak av.
Berlin Louis (Mrs Hazel), cond, r 328-B E Yampa.
Bernard, see also Barnard.
" George (Mrs Lucy), rancher, r 623 N Tejon.
" Eugene B (Mrs Edith), mach C G Strang, r 1525 N Wahsatch av.
" Henry W (Mrs Louella), r 1230 N Tejon.
" J Silvey, b 1230 N Tejon.
" Richard L (Mrs Mary F), mach, r 215 Washington av, Colo City.
" Samuel S, broker, 316 Mining Exch Bldg, r 623 N Tejon.
Bernat Aaron G, tailor Perkins-Shearer Clothing Co, r 130 N Weber.
Berne Marguerite, dom 124 W Columbia.

Bernhard, see also Barnhart.
" A W, carp C M Ry.
" Philip H (Mrs Mary B), miner, r 827 W Huerfano.
Bernhardt Herman F (Mrs Emily), porter, r 419 Cooper av.
Bernheisel Daniel (Mrs Alice), piano tuner, 715 High, r same.
Bernstein Joseph, auto livery, 112 N Nevada av, rms same.
" Moritz (Mrs Theresa), dry goods, 412 Colorado av, Colo City, r 226 same.
Berquist Lillian, maid 406 N Weber.
Berra Napoleon A (Mrs Clara), hlpr C M Ry, r 127 Hagerman, Colo City.
Berrier Samuel B (Mrs Mary E), houseman, r 118 W Rio Grande.
Berry, see also Barry.
" Alice A, student, b 436 E St Vrain.
" Celia E Mrs, b J K McHargue.
" Charles C, slsmn Ford T & C Co, b 1111 Washington av.
" Elisha (Mrs Bertha), r 827 E Cimarron.
" George G, tmstr, b 601 N Pine.
" Harry M (Mrs Lucy F), watchmkr M K Myers, r 23 S Weber.
" James C (Mrs Lily M), driver r Fountain, Manitou.
" James F, driver C W Smith S & T Co, b 601 N Pine.
" Jeanette, baker Acacia Hotel.
" Joseph collr, rms 212 N Weber.
" Joseph H (Mrs Dora), lab, r 601 N Pine.
" Joseph S, tmstr, b 601 N Pine.
" Margaret, smstrs J W Yeomans, b 326 N Hancock av.
" Marie E, b 436 E St Vrain.
" Milo, r 403 Manitou av, Manitou.
" Nellie A, b 601 N Pine.
" Riley (Mrs Elizabeth M), r 810 E Moreno av.
" Samuel T (Mrs Mollie), carp, r 436 E St Vrain.
" S Ella Mrs, r 324 S Conejos.
Berryhill Clyde, student, b 324 E Yampa.

WARRANTY ABSTRACT CO. The Most Complete ABSTRACTS OF TITLE in El Paso County ::
420 E. 1st Nat'l Bank Bldg. Phone Main 742

BER Colo. Springs, Colo. City and Manitou Directory. BEY 185

A. S. Hutchinson J. L. Columbia
MANITOU LIVERY & TRANSFER CO.
Manitou, Colo.
Office, 227 Manitou Ave. Stable, 111 Manitou Ave.
Phone Manitou 5 Phone Manitou 4

Berryhill Robert H, tchr Colo Coll, r 324 E Yampa.
" Wm (Mrs Catherine), r 324 E Yampa.
Berryman Dorothy, tchr, b 114 S 16th.
" Samuel, r 22 Center, Ivywild.
" Wm L (Mrs Jane), inspr, r 114 S 16th.
Bert, see Burt.
Bertha Gold Mining Co, F E Brooks v-p, 56 First Natl Bank Bldg.
Bertolatti Stephen, hlpr Benmont Cafe, r 720 W Bijou.
Bertram Johanna, laund, r 639 N Franklin.
Berwick F Arthur (Mrs Janet E), clk W N Burgess, r 429 S Nevada av.
" Janet (wid John), b 429 S Nevada av.
" John W, student, b 429 S Nevada av.
" J Douglas, student Colo College, b 429 S Nevada av.
" Marion B, student, b 429 S Nevada av.
Bess Wm H (Mrs Eva M), turnkey County Jail, r 702 E Cucharas.
Best Elbert C, tchr Colo City High school, rms 209 Jefferson, Colo City.
" Ella M (wid Peter M), r 408 N Wahsatch av.
" Harry A, student, b 408 N Wahsatch av.
" John C (Mrs Mary F), supt, r 1408 Colorado av.
Beswick Emma, nurse, 311 E Cache la Poudre, rms same.
Bethel Bert C (Mrs Grace), musician, b 710 Washington av, Colo City.
" Chester (Mrs Florence M), r 1612 N Corona.
" Elizabeth (wid David), laund, r 147 Deer Path av, Manitou.
" Grace Mrs, b 710 Washington av, Colo City.
BETHEL HOSPITAL, FLORENCE E Standish, Supt, 1420 E Boulder. Tel Main 999.
Bethman Anna Mrs, hairdresser, 27 E Kiowa, r 303 E Pike's Peak av.

Betterly Leslie A, messr Waterman Press, b 510 High.
Bettis Franklin W, moved to Cripple Creek, Colo.
Betton Charles T (Mrs Mary B), lab, r 826 S Cascade av.
Betts Mary, r 215 N Nevada av.
" Walter S (Mrs Dollie M), meter inspr, r 419 W Bijou.
Betz Anthony J (Mrs Girtha O), carp, rms 207 N Wahsatch av.
Betzner Eliza, nurse, 220 E San Miguel, b same.
Bevan, see Beavan.
Beveridge Alex, clk George Knowles, b 827 Instituts.
Beverstock Susie, hairdresser Mrs Anna Bethman, b 1301 W Costilla.
Bevill Edgar D, student, b 218 S Conejos.
BEVILL HARVEY T (MRS Lydia K), House Mover, 218 S Conejos, r same, Tel Red 613.
" Joshua B (Mrs Minnie I), housemover, 218 S Conejos, r same.
" Peerless S (Mrs Florence) housemover 328 W Vermijo, r same.
Beyer Elizabeth (wid George), b 306 Monroe, Colo City.
Beyle, see also Beall.
" Amy B, opr Colo Tele Co, b 410 Colorado av, Colo City.
" Erwin T (Mrs Ida M; Beyle & Son), sec and treas Beyle F & U Co, r 309 E Cucharas.
" Ferdinand (Mrs Katherine; Beyle & Son), pres Beyle F & U Co, r 410 1/2 Colorado av, Colo City.

Paul Auto Co. 22-24 N. Nevada Ave. Telephone 2214
Sells the Reo, Overland and Apperson Cars

Ask for Original "**Manitou**" Table Water
The Manitou & Ginger Champagne
Mineral Springs Co. Absolutely Natural and Pure Beware of Substitutes

Chris Pedersen

AGENT HILLYARD SECURITY
WINDOW FASTENERS

Rear 20 E. Bijou Tel. Main 1639

186 BEY

R. L. POLK DIRECTORY CO'S. 1911

BIN



Beyle Furniture & Undertaking Co, Ferdinand Beyle pres, Katharine Beyle v-p, E T Beyle sec and treas, 410 Colorado av, Colo City.

" F Lawrence, clk Beyle Furn & Und Co, b 410 1/2 Colorado av, Colo City.

" Katherine Mrs v-p Beyle Furn & Und Co, r 410 1/2 Colorado av, Colo City.

BEYLE & SON (FERDINAND and Erwin T) Undertakers and Embalmers, Lady Assistant in Attendance, 16 E Kiowa, Tel Main 299.

Beymon Benjamin L (Mrs Ruth), cond C M Ry, r 531 E Platte av.

" Jay H, caller A T & S F Ry, b 531 E Platte av.

Bezoni George F (Mrs Cora), foreman U S R & R Co, r 1114 Lincoln av, Colo City.

Bianchi Richard (Mrs Sarah E), mining, r 103 Colorado av, Colo City.

Bibb Charles E (Mrs Mary), chf eng C S & I Ry, r 715 Sahwatch.

" Edwin L (Mrs Amy E), eng Mining Exch Bldg, r 1004 S Royer.

" Hazel, student, b 715 Sahwatch.

Bickerton Fredrick, laddrman Truck Co No 1, b 1113 N Walnut.

" John (Mrs Jane), janitor, r 1113 N Walnut.

" Mabel, clk, b, 1113 N Walnut.

Bickford Albert D (Mrs Clara L), carp, r 1718 Wood av.

" Catherine E (wid Charles E), dressmkr 524 N Weber, r same.

Bickford Charles E, died July 17, 1910, age 49.

" Elizabeth, cook, r 1110 E Moreno av.

Bicknell Nelson (Mrs Margaret E), r 616 E Willamette av.

" Russell, b 616 E Willamette av.

Bieber Annie E (wid Ernest J), r 1017 N Corona.

" Elsie M, steno Wills, Spackman & Kent, b 1017 N Corona.

" Ernest J, died Oct 14, 1910.

" Nina L, steno Wills, Spackman & Kent, b 1017 N Corona.

Bierbauer E Randall, florist, b 1233 N Institute.

BIERBAUER GEORGE W (MRS Nellie H), Lawyer and Notary Public 56-64 First Natl Bank Bldg, Tel Main 159, r 1233 N Institute. Tel Main 2175.

Big Horn Mountains Coal Co, J L Warren pres, O H Shoup sec, 120 N Tejon.

Bigelow Dennison P (Mrs Belle), r 109 E Cheyenne rd.

" Elbert J (Mrs Minnie E), driver Seldomridge Grain Co, r 412 W Kiowa.

" Josephine, steno W P Bonbright & Co, b 109 E Cheyenne rd.

Bigler Edgar C, lab H A Robinson Grain Co, rms 122 Hill.

Bijou Street Cafeteria, Jessie S Schneider mgr, 131 E Bijou.

BILL NYE RESTAURANT, W D Nye Propr, 12 E Huerfano, Tel Main 901. (See classified Restaurants.)

Binder Josephine, maid, 1440 N Nevada av.

Binger Wm F (Mrs Ellen C), expman r 1018 Colorado av.

BINGHAM ROBERT R (MRS Amanda), Photographer, 8 Nichols Blk, 18-20 S Tejon, Tel Main 678, r 1632 Washington av. Tel Blue 642.

BINKERT CHARLES L (MRS Nora A), Square Deal Grocer, Groceries and Meats, 501 N Wahsatch av, r same. Tel Main 1024.

M. K. MYERS Sporting Goods

27-29 East Huerfano St. GUNS AND AMMUNITION

BIN

Colo. Springs, Colo. City and Manitou Directory.

BIS 187

Binks Charles (Mrs Mattie), cond C S & I Ry, r 108 W Las Animas.

" Everette, hlpr, rms 910 Sahwatch.

Birchby Clare (wid Wm G), r 1025 N Wahsatch av.

" Hal B, lawyer 65 First Natl Bank Bldg, b 1025 N Wahsatch av.

" Wm N, tchr, b 1025 N Wahsatch av.

Bird, see also Burd.

BIRD GEO E (MRS GRACE L), Wholesale and Retail Dealer in High Grade Pianos and Organs, Player Pianos, Sewing Machines, Sheet Music and Musical Mdse. Offices Colo Springs and Cheyenne, Wyo, r 1203 N Tejon.

Birdsall Charles F (Mrs Frances P), jailer County Jail, r 101 Colorado av, Colo City.

BIRDSALL GEORGE G (MRS Mabel C), Sheriff Court House. Tel Main 133, r 515 Lincoln av, Colo City, Tel Blue 677.

" John A J, cigars, lobby Mining Exch Bldg, b 1017 Sahwatch.

Birkeland Elizabeth B, b 840 E Cache la Poudre.

" Erick B (Mrs Malene), r 840 E Cache la Poudre.

BIRKHEAD OWEN R, V P Warranty Abstract Co, r Pueblo, Colo.

Birmingham James W (Mrs Florence B), carp, r 1024 S Royer.

" J Rex (Mrs Vera L), clk, r 730 W Cucharras.

" Orlo W, bailiff Dist Court, b 845 E Willamette av.

Bischof Frederick L, steno El Paso Natl Bank, rms Y M C A.

Bischoff Albert L, moved to Pueblo, Colo.

" B Wallace, collr C S & C C D Ry, b 605 N Cascade av.

" J Reeder (Mrs Sarah C), r 605 N Cascade av.

Bish Francis Mrs, dom 927 N Royer.

" Oran O (Mrs Mabel E), police, r 613 N Walnut.

Bishoff Jacob, rms New Elk Hotel.

" Julius C, painter A C Harwood, rms New Elk Hotel.

Bishop Albert J (Mrs Sarah E), stone ctr, r 1028 Conejos.

" Amy Mrs, r 1110 Lincoln av, Colo City.

" Audrey R, student, b 522 High.

" Bertha O, b 228 E Pike's Peak av.

" Charles E, hlpr C M Ry, b 331 Jefferson, Colo City.

" Esther A Mrs, furn rooms, 228 E Pike's Peak av.

" Frederick O (Mrs May), lab, r 804 S Corona.

" Henry L (Mrs Ada C), supt Colo Free Emp Bureau, r 522 High.

" Jennie C (wid Albert J), r 627 Gillette.

" Jennie O Mrs, r 1715 1/2 Wood av.

" John (Mrs Anna), cond C M Ry, r 331 Jefferson, Colo City.

" J Edward (Mrs Nancy), lab, r 804 S Corona.

" Matilda E, emp Nordrach Ranch Sanitarium.

" Maude Mrs, clk Johnson Jewelry Co, b 1011 S 5th, Colo City.

" Nolan M (Mrs Fannie L), clk C A Hibbard & Co, r 121 E Las Animas.

" Sylvester P (Mrs Esther A), rancher, r 228 E Pike's Peak av.

" Samuel J, b 804 S Corona.

" Wm F, b 217 N El Paso.

Bispham Anna N, music tchr 2111 N Nevada av, b same.

" Miriam F, student, b 2111 N Weber.

" Wm C (Mrs Mary A), treas Out West Ptg & Staty Co, r 2111 Nevada av.

Bissell Frank A (Mrs Hannah M), drugs, 802 N Weber, r 1124 N Nevada av.

THE WATERMAN PRESS Main 1154

112 EAST CUCHARRAS STREET 3 PRINTED THIS DIRECTORY

WEBER CYCLE and Automobile Accessories
SUPPLY COMPANY Best Equipped
6E. Kiowa St. Phone Main 466 **VULCANIZING PLANT**
in the city

The Robinson Drug Co.

THE
BUSY
CORNER

Finest Line of Drugs and Drug Sundries. Prompt Delivery. Phone 46

188 BIS R. L. POLK DIRECTORY CO'S. 1911 BLA

- Bisselle Myrtle, maid Joseph Harrison.
- Bitler Arlie C (Mrs Emma), bkpr Colo City Merc Co, r 815 E Yampa.
- Bitters Asa (Mrs Mary A), b 1026 E Uintah.
- Bixby Edna L Mrs, steno, r 712 N Wahsatch av.
- " Frank C (Mrs Edith L), r 631 N Wahsatch av.
- " Hull S (Mrs Sarah E), mason, r 111 Cheyenne boul.
- Bixler Andrew H (Mrs Addie E), painter hpr C S & C C D Ry, r 27 W Fountain.
- " Mamie E, b 27 W Fountain.
- Bixos Anton, miner, r Pike View.
- Bjork Anna, maid, 1420 N Nevada av.
- Bjorklund Arthur, fireman, b 1211 E Boulder.
- Black Albert O (Mrs Anna), waiter Elk's Home, r 723 S Weber.
- " Alice A, b 534 E Uintah.
- " Alice A Mrs, r 534 E Uintah.
- " Arthur B, b 814 E Platte av.
- " Charles N, b 814 E Platte av.
- " Christopher N, lab, b 534 E Uintah.
- " Clay, b 1220 Custer av.
- " Emma F (wid Wm P), r 1220 Custer av.
- " Fannie M (wid Wm), housekpr Alta Vista Hotel, r Curtis P O.
- " Frank M, lab, b 534 E Uintah.
- " Glenn E, printer Gazette, rms The Clinton.
- " Grace E, b 211 W Cimarron.
- " Henry H (Mrs Mary E), r 705 E Kiowa.
- " Jessie, steno, rms 304 S Tejon.
- " Katherine (wid Wm), b 21 St Elmo av, Ivywild.
- " Lloyd B, b 211 W Cimarron.
- " Norman E (W R & N E Black), b 722 W Cucharas.
- " Perry H (Mrs Alice M), tmstr, r 211 W Cimarron.
- " Sabria Mrs, b 413 N Royer.
- " Wm R (Mrs Mary E; W R & N E Black), r 722 W Cucharas.
- Black Wonder Mines Co, J S McCuan sec, 328 Hagerman bldg.
- " W R & N E (Wm R and Norman E), confrs 112 Cheyenne av.
- Blackburn Harry B (Mrs Rose A), coltr Peerless Furn Co, r 129 N Wahsatch av.
- " Margaret H (wid John), b 214 Jackson, Colo City.
- Blackford Addie, b 105 W Cheyenne rd.
- " John (Mrs Minnie), tel opr, rms 18 Boulder cres.
- " Minnie, b 105 W Cheyenne rd.
- Blackler Harvey S (Mrs Laura C), propr Avenue Cng & Pressing shop, r 1030 Monroe, Colo City.
- BLACKMAN ALFRED A (MRS Gratia R)**, Physician and Surgeon, Hours 2 to 4 p m, 805 N Nevada av. Tel Main 1355, r 1806 Wood av. Tel Main 455.
- " Carl R, b 1806 Wood av.
- " Gerald C, student, b E A Beck.
- " Harold, student, b 317 W Kiowa.
- " Ida L, student, b 1806 Wood av.
- " J Lowell, student, b E A Beck.
- " J May Mrs, r 317 W Kiowa.
- Blackmer Mae E Mrs, clk N Y Store Co, b 420 S Institute.
- " Marvin W (Mrs Mae E), motorman, r 420 S Institute.
- Blackstone Mary J (wid Thomas J), r 31 W Fountain.
- Blackwell Charles O (Mrs Maude E), tmstr, r 27 N Pine.
- Blade Emma, cook, 1130 Wood av.
- Blades Irene O, student, b 835 E Costilla.
- " Leslie B, student, b 835 E Costilla.
- " Mamie A C, clk C S Laundry, r 527 S Nevada av.
- " Orville A (Mrs Jessie I), clk W O W, r 835 E Costilla.
- Blair Charles F (Mrs Bertha E), electr U S R & R Co, r 323 Monroe, Colo City.

The Pelta Co.

Dry Goods
Suits and
Millinery

BLA Colo. Springs, Colo. City and Manitou Directory. BLO 189

- Blair Charles M (Mrs Mary M), mgr McRae Cafe Co, r 937 E Costilla.
- " Edward, b Union Printers' Home.
- " Frank J (Mrs Anna M), plumb, r 211 W 2d, Ivywild.
- " Frank M (Mrs Melia), oiler U S R & R Co, r 916 Monroe, Colo City.
- " Genevieve, student, b 529 N Nevada av.
- " John D (Mrs Ida R), lab, r 228 Lowell.
- " Mary L Mrs, clk Pelta Co, b 529 N Nevada av.
- " Nellie, b 625 Washington av, Colo City.
- Blan Alfred (Mrs Aurora), lab, b 522 E Huerfano.
- BLANCETT EMERY M (MRS Adda)**, Sec and Treas Interstate Inv & Realty Co, r 112 E Pike's Peak av.
- Blanchard Charles, carp, rms 212 Colorado av, Colo City.
- Blankinship Henry W (Mrs Sarah C), r 416 W Platte av.
- Blattman Frank J (Mrs Glenn) gdnc, r 116 W Mill.
- " Jesse L, baker, r 116 W Mill.
- Blaser Edward (Mrs Anna), r 634 St Anthony, Colo City.
- Blass Bertha, b 318 N Tejon.
- Blay Fred (Mrs Mary J), eng D & R Co, r 914 Grant av.

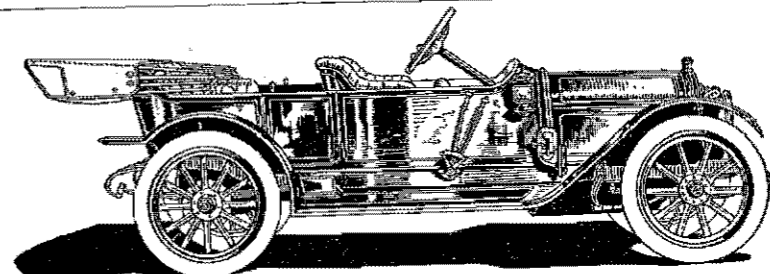

"Ford", "Hudson", "Rapid",
"Columbus" Autos and Tires
Vulcanizing, Supplies, Repairing

G. W. BLAKE

117 E. Bijou Street Phone Main 765

- Blake Andrew S (Mrs Emilie C), r 1224 N Weber.
- " Belle, dom 210 E Dale.
- " Ella, maid C B Schley.
- BLAKE GLENARD W (MRS Minnie E)** Automobiles, Tires, Vulcanizing, Supplies, Repairs, and Garage, 117 E Bijou, Tel Main 765, r 1212 N Corona. Tel Main 1429. (See adv.)
- Blake Mae E, student, b 214 N Cedar.
- Blakely Theodosia M Mrs, maid M W of A Sanitarium.
- Blakeman Carrie, dom, 1211 N Weber.
- Blakley John F (Mrs Pearl R) tmstr, r 106 N Spruce.
- Blecha Charles (Mrs Francis), millman Brown Lbr Co, r 1925 Cooper av.
- Bleeze Harry W, mstr mech C S & C C D Ry, rms 509 S Tejon.
- Blenkarn Fearn E, wrapper C S Dry Goods Co, b 321 E Platte av.
- " Katherine H (wid Alfred G), seamstrs, r 321 E Platte av.
- " Nellie H, student, b 321 E Platte
- Blinkley Thomas, b 540 Kiowa pl.
- Blinn Helen M Mrs, r 506 E San Miguel.
- Block Alfred E, moved to San Francisco, Cal.

Collections

Telephones Main 461 and 462

We Get the Money, and so Do You
**The Giles Mercantile
Agency**

56-57-58 Independence Bldg

GAZETTE

60 CENTS PER MONTH

Has Only 7-Day Newspaper in
Central Colorado. Has the Only
Sunday Issue in Colorado Springs

W. W. Williamson Real Estate, Loans
Insurance
Rooms 40-41 First National Bank Bldg. Phone 476

190 BLO R. L. POLK DIRECTORY CO'S. 1911 BOA

Blodgett Alvin (Mrs Ophelia), lab, r 847 E Costilla.
" Grace C, comp Waterman Press, b 847 E Costilla.
Blohm Henry G, driver J J Blohm, b 1732 Rosita av.
BLOHM JOHN J (MRS ANNIE M), Groceries, Provisions, Meats, Fruits and Vegetables, 405 W Bijou, Tel Main 1332, r 1732 Rosita av.
" John J R, clk, b 1732 Rosita av.
" Martin C (Mrs Faye E), meat ctr J J Blohm, b 1732 Rosita av.
" Pearl M, clk J J Blohm, b 1732 Rosita av.
Blomberg Mabel, nurse 803 N Wahsatch av, rms same.
Blomfield Alfred L, supt Golden Cycle Mill, rms The Everhart.
Blomquist John P (Mrs Hilma S), r 428 N Walnut.
Blood Adele L, b 17 W Fountain.
BLOOD CHARLES H (MRS SADI E T), General Contractor and Builder 219 N Wahsatch av, r same, Tel Main 1918.
" David R (Mrs Mary A), carp, r 17 W Fountain.
" George W, b 219 N Wahsatch av.
" Harold W, b 219 N Wahsatch av.
" Harriet M, feeder Out West P & S Co, b 17 W Fountain.
" Harry N, carp, b 17 W Fountain.
Bloodgood Della Mrs, r rear 423 S Tejon.
Blom, see also Blum.
" Anna, maid, 601 N Tejon.
" Carey C (Mrs Maude M), meat ctr J H Bridger, r 805 N Corona.
" Isaac, sec and treas Peerless Furn Co, rms 129 N Wahsatch av.
" G C McK, usher Majestic Theatre, b 805 N Corona.
Bloomberg Mabel, nurse, rms 803 N Wahsatch av.
Bloomfield Orchard Land Co, I A Rice, genl agt, 123 1/2 E Pike's Peak av.
Blom John D, moved to Chicago Ill. Blount, see also Blunt.
" Charles, tmstr Monument Coal Co, b 1020 E Boulder.
" Edna, dressmkr, b 1020 E Boulder.
" Mabel, student, b 1020 E Boulder.
" Roy E (Mrs May R), barber Miltenberger & Handley, r 924 E Cimarron.
" Wm C (Dora V), mgr Monument Coal Cos Yds, r 1020 E Boulder.
Blower Ernest (Mrs Harriet E), car repr C S & C C D Ry, r 326 Portland av.
" Jane (wid Sampson), b 326 Portland av.
Blue Bell Mining, Milling & Power Co, Duncan Chisholm treas, 495 Mining Exch Bldg.
" Bird Gold Mining & Milling Co, E S Johnson pres, 66 Independence Bldg.
BLUE FRONT GROCERY AND MARKET (Fred Hessnauer, C A Johnson), Staple and Fancy Groceries, Meats, Fruits and Vegetables, 703 S Tejon, Tel Main 780.
Blum, see also Bloom.
" Jacob (Mrs Lena) meat ctr, moved to Denver Colo.
Blunt, see also Blount.
" Agnes R Mrs, clk C A Hibbard & Co, r 715 S Cascade av.
" Charles W (Mrs Agnes R), cond C S & I Ry, r 715 S Cascade av.
" John S (Mrs Lizzie M), driver Friedline & Taggart, r 528 E Pike's Peak av.
BOARD OF EDUCATION, W P Kinney Pres, Van E Rouse Sec, A G Sharp Treas, C M Cole Supt, 216 De Graff Bldg, Tel Main 339.
" of Education Manitou, Wm Long pres, Charles Bruce treas, W D Sawin sec, H A Keeley supt, Manitou school bldg.
" of Education Colo City, E F Ewing supt, City Hall, Colo City.

H. A. SCURR Real Estate & Loans
Money to Loan on Chattels
Tel. Black 732 20 S. Tejon St. NOTARY PUBLIC

BOA Colo. Springs, Colo. City and Manitou Directory. BOL 191

Boardman Elizabeth W (wid Sewell), r rear 201 W Cheyenne rd.
" James B, b rear 201 W Cheyenne rd.
" Winslow B (Mrs Annie L; Am Land Co), r 201 W Cheyenne rd.
Boarman Thomas T (Mrs Virginia J), cond C S & C C D, r 12 N 11th.
Boas Marguerite M, asst librarian C S Public Library, b 619 N Weber.
Boatright James B (Mrs Mary E), tmstr Tudor Coal Co, r one-fourth mile e of Nob Hill.
Boatwright Robert W, student Western Holiness Coll, b same.
Bob Lee Cons Mining Co, H H Mitchell sec, 229 Hagerman Bldg.
Bobbett Albert (Mrs Thala), coachmn, b 1106 N Nevada av.
Bochmann, see Bachman, Buchman.
" Emil (Mrs Lena), stonectr, r 507 Wheeler av, Colo City.
" Hattie A, emp Star Laundry, bds 507 Wheeler av, Colo City.
" Otto, lab C M Ry, b 507 Wheeler av, Colo City.
" Paul, fireman C M Ry, b 507 Wheeler av, Colo City.
Bocking Charles, sec and treas U S Smelting Co, r Cripple Creek, Colo.
Bocock Edmond (Mrs Anna M), lab, r 426 E Espanola.
Bodell Samuel A (Mrs Phoebe A), lab, r 220 E Costilla.
Bodine Charles F (Mrs Rachel F), millman U S R & R Co, r 318 Howbert, Colo City.
Bodley Helen M (wid Wm), r rear 410 Manitou av, Manitou.
" James B, carp, b rear 410 Manitou av, Manitou.
Boeck, see Beck.
Boettcher Emma, cook, 705 N Nevada av.
Boetz, see Bates.
Bogan Arnold L, driver, rms 611 N Cascade av.
" Isadore J, driver, rms 611 N Cascade av.
Bogardus Peter W (Mrs Effie A), r 110 E 2d, Ivywild.
Bogart Alta, b Y W C A.
" Carl, carp, Hastings-Allen R & B Co, b 416 E Espanola.
" Wm C, moved to Greeley Colo.
Bogos George, lab, b 823 1/2 Washington av, Colo City.
" Stephen, lab, r 823 1/2 Washington av, Colo City.
Bogue Charles S (Mrs Janie), solution man Portland Mill, r 1327 Lincoln av.
" Frances, student, b 1327 Lincoln av.
" Mary A, student, rms McGregor Hall.
Bohannon Charles W (Mrs Ella M), loans, 109 1/2 N Tejon, r 322 E Monument.
Bohe John F, b 1030 N Pine.
" Joseph M (Mrs Estelle M), cabt mkr, r 1030 N Pine.
Bohr Beulah, bkpr, b 403 N 15th.
" Ella C, b 848 E Willamette av.
" Lena, b 403 N 15th.
" Matthew G (Mrs Catherine) elev opr Hagerman Bldg, r 403 N 15th.
" Nicholas (Mrs Esther), r 848 E Willamette av.
Bohrer L Albert (Mrs Laura), music tchr, r 311 N Institute.
" Laura A, tchr Colo School for D & B, r 311 N Institute.
Boicourt Arthur (Mrs Sarah E), carrier P O, r 1010 E Cache la Poudre.
" Charity P, b 1010 E Cache la Poudre.
" Sarah E, dressmkr, 1010 Cache la Poudre, r same.
Boitz Carl, lab, U S R & R Co, b 320 S 6th, Colo City.
" Joseph (Mrs Agnes), lab, U S R & R Co, r 320 S 6th, Colo City.
Boland Andrew J (Mrs Matilda G), tailor, 25 1/2 S Tejon, r 18 S Corona.
Bold Richard (Mrs Myrtle), miner, r 501 Main, Roswell.
Boler Albert B (Mrs Essie), evange list, r 532 W Monument.

Herald-Telegraph WANT ADS
4 East Pike's Peak Avenue WILL SELL
ANYTHING

IT PAYS "QUALITY PRINTING" BRINGS BEST RESULTS
THE WATERMAN PRESS, 112 E. Cucharas Street Phone Main 1154

Gorton's Good UNDERWEAR
\$10.00 down to \$1.00
the Suit

113 E. Pike's Peak Avenue

192 BOL R. L. POLK DIRECTORY CO'S. 1911 BOO

- Boles, see also Bowles.
" Richard, miner, r Pike View.
Boley John B (Mrs Jennie M), engr,
r 335 Adelaide pl.
Bolger Edward T (Mrs Gertrude),
miner, r Papetown.
Bolin Anna T, laund, r 643 E St
Vrain.
" Jesse O, lab, b 310 E Fountain
" John, b 643 E St Vrain.
" Oscar N, porter Perkins-Shearer
Clo Co, r 643 E St Vrain.
Boling Charles, lab, b 17 W Costilla.
" Mand Mrs, b 17 W Costilla.
Bolinger Ursa, b 1215 N Nevada av.
Boll, see Ball.
Boller Fred (Mrs Julia), plmbr, r 222
N Chestnut.
" Henry A, rms Y M C A.
" Louisa (wid Henry), b 222 N
Chestnut.
Bolles, see Boles, Bowles.
Bolser George A (Mrs Minerva J),
grocer, r 235 E Fountain.
" Joseph I (Mrs Mamie), grocer
502 S Weber, r same.
Bolton Aaron W (Mrs Amanda), far-
mer, r 818 Lincoln av, Colo
City.
" James M, v-p and sec Out West
Pkg & Staty Co, r 315 S Ne-
vada av.
Boltze Augusta, clk, b 1414 S Ne-
vada av
BONBRIGHT IRVING W (MRS
Elizabeth C; William P Bon-
bright & Co), r 1332 Wood av,
Tel Main 431.
BONBRIGHT WILLIAM P
(William P Bonbright & Co),
r New York City.
BONBRIGHT WILLIAM P & CO
(Wm P Bonbright, Wm F
Fisher, Irving W Bonbright,
F W Stehr, George W Stehr,
George R Buckman, Starling
W Childs, Lord Fairfax of
Cameron, Riverdale N Gren-
fell, Fred C Walcott), Invest-
ments, Suite 401 Mining Exch
Bldg, Tel Main 693, Offices
London, New York, Chicago,
Boston and Philadelphia.
Bond Albert C (Mrs Ada E; Bond
Auto Co), r 714 S Nevada av.
" Automobile Co (E D & A C
Bond), 26 N Nevada av.
" Bertha, student, b 623 N Weber.
" Edward D, student, b 623 N
Weber.
" Edwin D (Mrs Lena; Bond Auto
Co), r 623 N Weber.
Bone Jennie E Mrs, cook Colo School
for the D & B, rms 1728 Hayes
av.
Bonewitz Emmitt B (Mrs Ethel H),
carp B E Mahoney, r 901
Grant av.
Bong Andrew G (Mrs Johanna C),
blksmith, r 514 W San Rafael.
Bonham Albert W, b 829 Lincoln av.
" Charles L (Mrs Mary), driver,
r 540 W Boulder.
Bonkowski Anton (Mrs Mary), mill-
man, r 14 Calvert, Colo City
Bonnert Emma, cook St Stephen's
School.
" Mary Mrs, cook, r 125 Exchange
pl.
Bonney Frank L (Mrs Inez C), mill-
man, r 1723 Grant av.
Bonser Edward (Mrs Lillian), r 940
E Moreno av.
" Fred (Mrs Emma C), plastr, r
21 E Telluride av, Colo City.
" Leon, student, b 940 E Moreno
av.
Bonta Loveday, embosser Out West
P & S Co, b 327 E Bijou.
Bontempelli Joseph B (Mrs Jennie
L), r 102 Main, Colo City.
Boock H W, druggist, rms 132½ N
Cascade av.
Boone Bessie S (wid George P),
nurse Nordrach Ranch Sanita-
rium, b 324 Caramillo.
" Egbertus (Mrs Jennie), r 615 E
Dale.
" Joseph D (Mrs Mary A; Fuller
& Boone), rms 507 Colorado
av, Colo City.
" Samuel H (Mrs Clementine), clk
Musick Drug Co, r 411 E
Caramillo.

The Joslyn Typesetting Co.
LYNOTYPE COMPOSITION FOR THE TRADE

Burgess FINE TEAS and COFFEES
112-114 N. Tejon Street

BOO Colo. Springs, Colo. City and Manitou Directory. BOT 193

- Booth Alice L, student, b 828 S Cas-
cade av.
" Amanda, nurse County Poor
Farm.
" Dalinda C (wid Henry), furn
rooms, 24 N Weber.
" Ella Mrs, r 626 E Willamette.
" Ella M, student, b 626 E Wil-
lamette.
" James R (Mrs Ella J), mining,
r 731 N Weber.
" Joseph H (Mrs May I), motor-
man C S & I Ry, r 828 S Cas-
cade av.
" Mabel, student High school, b
626 E Willamette.
" Omer, driver Western Pkg Co,
b 418 S Nevada av.
Bordahl Emma H (wid Olie E), r 108
Navajo av, Manitou.
" Gertrude, student, b 108 Navajo
av, Manitou.
Borden Burt, chauffeur, b 19 E Rio
Grande.
" Guy M, clk C P Bennett, b 19
E Rio Grande.
" Melissa (wid Walter M), r 19
E Rio Grande.
" Melissa A (wid Artemus), r 18
Jefferson, Colo City.
" Roy L, chauffeur, b 19 E Rio Grande.
" Wm H (Mrs Mary E), carp New-
ton L & M Co, r 436 E Kiowa.
Borg Sophia (wid Gustav), b 105 W
Cheyenne rd.
Borgh Elmer B, steno, b 339 Adelaide
pl.
" Emily (wid John), r 339 Adelaide pl.
Borosky John, lab, b 513 Robinson, Colo
City.
Borst Bros (E H and G F), proprs
Borst Market, 501 Colorado av,
Colo City.
" Emil H (Mrs Amelia; Borst Bros),
r 926 Colorado av, Colo City.
" George F (Mrs Elizabeth; Borst
Bros), r 318 Lincoln av, Colo City.
BORST MARKET THE, BORST
Bros Proprs, Meats, Poultry, Vege-
tables, Fish and Oysters, 501 Colo-
rado av, Colo City, Both Tels 99.
Bortree Adda C (wid S Eugene), prin
Washington School, r 802 N Tejon.

UTE CHIEF SODA
Colorado Mineral Water Co.
DISTRIBUTORS OF
Mineral Waters for Table and Medical Use
Telephone Main 503 319 E. Platte Ave.
CALL THE WATER WAGON

- BORTREE LEO W, PHYSICIAN,**
612 Exch Natl Bank Bldg, Tel
Main 625, b 802 N Tejon, Tel
Main 1808.
Bosin John, millman U S R & R Co, r
915 Robinson, Colo City.
Bosley Albert (Mrs Corean B), bells
Elks' Home, r rear 616 E Monu-
ment.
" Benjamin (Mrs Martha), mining, rms
119 E St Vrain.
" Lloyd, student, rms 119 E St Vrain.
Boss George T, asst city pass agt A T
& S F Ry, rms The Everhart.
Bossart Harry S, clk C S & C C D Ry,
b 10 McKinley pl.
" Lela S (wid Harry C), r 10 Mc-
Kinley pl.
" Paul E, clk Colo Title and Trust Co,
b 10 McKinley pl.
Bosse Albert, farmer, b 302 Jackson,
Colo City.
Boston Land Co, A J Lawton pres, 10½
E Pike's Peak av.
" Tea Room (Mary E Cook, Grace V
Lyon), 808 N Weber.
Bostrom John (Mrs Lena), lab, r 704
N Spruce.
Bosworth James M (Mrs Minnie M),
molder Progressive S & F Co, r
324 Jefferson, Colo City.
Bothwell Jay W (Mrs Marian A), syrup,
r 903 S Walnut.
Bott Anthony, real est 425½ Colorado
av, Colo City, r 131 same.
" August, waiter Cheyenne tn Coun-
try Club.
Botting Dollie, b 1306 W Cheyenne rd.
" Harry (Mrs Ida), dairy 1306 W
Cheyenne rd, r same.
" Leonore, b 1306 W Cheyenne rd.
Bottom Helen, b 1501 Wood av.
Bottong Theodore (Mrs May), meat ctr,
b 431 E Huerfano.

W. CHICK GROCERIES, FRUITS, FRESH MEATS
Satisfaction Guaranteed in All Lines Handled
401 South Tejon Street Phone Main 954

Phone 13 For the **Prompt Plumbers** **Phone 13**
BARNES-STEPHENS PLUMBING & HEATING COMPANY
 208 NORTH TEJON

Camp Outfits Rented
 Take a Vacation and Spend it in the Mountains Hunting and Fishing
THE OUT WEST TENT & AWNING CO.
 113 1-2 N. Tejon St. Phone 1261

Bottorff Louis J (Mrs Mary E), rancher, r 707 N Franklin.
 Botts Park Colo City, Hagerman s w cor 5th, Colo City.
 " Perry (Mrs Cora M; Wolf & Botts), r 1332 N Weber.
 Bouchey Oscar F (Mrs Emma J), carp, r 412 Washington av, Colo City.
 " Philip (Mrs Addie C), lab, r 815 Lincoln av, Colo City.
 Boueschling Mattie, waitress Johnston & Gedney, rms National Hotel.
 Boughen, see also Bowen.
 " Robert J (Mrs Laura), sampler U S R & R Co, r 409 Jefferson, Colo City.
 Boughton Edward J (Boughton & Alter), r Cripple Creek, Colo.
 " Walter W, b 1207 N Institute.
 " & Alter (E J Boughton, W M Alter), lawyers, 10 Hagerman Bldg.
 Bonil Bertha, student High School, b 623 N Weber.
 Boulder Street Presbyterian Church, Rev E H Liles pastor, 826 E Boulder.
 Bourke, see also Burke.
 " Charles A (Mrs Ellen), phys, r 709 N Wahsatch av.
 " Edna M, student, b 709 N Wahsatch av.
 Bourland Florence E, b 634 N Corona.
 " Warren D (Mrs Georgia), miner, r 112 S 7th, Colo City.
 Bourne Bertha E (wid Amos H), r 316 Custer av.
 " Edward H (Mrs Catherine W), r 111 E Boulder.
 Bourquin Amos S (Mrs Margaret E), broker, r 926 N Wahsatch av.

Bouslog Henry C (Briggs Candy Co), rms 528 W Monument.
 " J Dexter (Mrs Nora P), janitor Mining Exch Bldg, r rear 211 N Nevada av.
 " Theodore B (Mrs Grace G), janitor, r 821 N Spruce.
 Boutellier Peter (Mrs Amelia), carp C S & I Ry, r 15 Center, Ivywild.
 Boutwell Roland L (Mrs Johnson E), r El Paso boul, 1/2 mile e of P O, Manitou.
 Bovaird Frank D (Mrs Nellie W), clk, r 1223 Grant av.
 Bovee John L (Mrs Daisy L), mach C M Ry, r 2008 Manitou av.
 Bow Richard, drftsman Sawyer & Garstin, b 418 E Kiowa.
 Bowden Joseph (Mrs Jean K), livery 15 W Cucharas, r 302 W Platte av.
 Bowen, see also Boughen.
 " Arthur C, chauffeur, b 324 E Las Vegas.
 " Charles J (Mrs Anna), lab, r 324 Las Vegas.
 " Clara S Mrs, furn rooms 316 S Tejon.
 " Clinton, student, b 602 W Pike's Peak av.
 " Ernest, driver Diamond Fuel Co, rms 1012 Sahwatch.
 " Frank S, lab, b 324 Las Vegas.
 " H Clinton (Mrs Eunice L), meat ctr Hemenway Gro Co, r 602 W Pike's Peak av.
 " Ina A, cashr Kaufman & Co, b 602 W Pike's Peak av.
 " Lucy, rms 219 N Weber.
 " Mary E (wid John W), b 110 N 7th.
 " Oceola (Mrs Clara S), carp, r 316 S Tejon.
 " Wm J H, elev opr El Paso Bank Bldg, b 324 Las Vegas.
 Bower, see also Bauer.
 " Edna, nurse 10 N Wahsatch, r same.
 " Henry C (Mrs Laura A), grocer and meats 602 E Cache la Poudre, r 927 N Royer.
 " Jacob A (Mrs Elizabeth), slsmn Hext Music Co, r 904 S Cascade av.
 " Waitman W (Mrs May L), slsmn Singer S M Co, r 425 N Franklin.

G. S. Barnes & Son III E. Pike's Peak Avenue
 BUILDERS AND SHELF HARDWARE Phone Main 60

Central Business College
 18-20 S. TEJON Telephone 1745 F. C. ONSTOTT, Principal
 STANDARD SYSTEMS THOROUGH COURSES COMPETENT INSTRUCTORS

Bowers Alma A (wid Wm H C), r 320 E Caramillo.
 " Bonnie L (Mrs Myrtle; Bowers & Son), r 747 E Willamette.
 " Clyde C, student, b 320 E Caramillo.
BOWERS ERNEST D (MRS MARTHA A), Pres and Genl Mgr Monument Valley Fuel Co, 21 N Tejon, r 2008 N Nevada av, Tel Main 1028.
 " Ethel C, steno, b 320 E Caramillo.
 " Eva L Mrs (Bowers & Son), r 1035 E Boulder.
 " Frankie M, sec and treas Monument Valley Fuel Co, b 2008 N Nevada av.
 " Fred, moved to Wayne, Colo.
 " Fred E (Mrs Minnie), r 225 E Vermijo av.
 " Glen A, student, b 320 E Caramillo.
 " Hazel, student High School, b 2008 N Nevada av.
 " Jacob (Mrs Eva L), tmstr, r 1035 E Boulder.
 " Sarah C, b 130 Grand av, Manitou.
 " & Son (Mrs Eva L and Bonnie L), grocers, 749 E Willamette av.
 Bowersox Winfield E (Mrs Anna A), clk P O, r 1717 N Wahsatch av.
 Bowby Albert L, moved to Kansas City, Mo.
 Bowles, see also Boles.
 " Ada L, trimmer C A Hibbard & Co, b 91 W Huerfano.
 " Adelia V, student, b 910 W Huerfano.
 " Luther M (Mrs Addie L) sampler, r 91 W Huerfano.
 " Thomas R, clk, b 910 W Huerfano.
 Bowman, see also Baughman, Bauman.
 " Alice, maid, b 33 W Willamette av.
 " George B, chauffeur C G Strang, r 307 E Kiowa.
 " J Claude (Mrs Mamie), coach clnr Rock Island Lines, r 422 E Espanola.
 Boxwell May (wid Clarence), dressmkr, rms 318 E Monument.
 Boyce Katherine, student, rms Bemis Hall.
 " Milledge A (Mrs M Dunning), drugs 402 S El Paso, r 746 E Cimarron.

THE DIAMOND FUEL COMPANY
 PROMPT SERVICE
 7 S. Tejon St. Phone 600

Boyd Agnes, student, b 914 W Huerfano.
 " Calvin (Mrs Anna), porter Miltenberger & Handley, rms 218 Lowell.
 " David V (Mrs Cora C), lab, r 346 Las Vegas.
 " Edith, student High School, b 914 Colorado av.
 " Fannie, b 424 Jefferson, Colo City.
BOYD GEORGE A (MRS JENNY S), Physician and Surgeon, 604-606 Exch Natl Bank Bldg, Tel Main 803, Hours 10 to 12 am, 2 to 5 p m, r 914 W Huerfano, Tel Main 916.
 " Guy S (Mrs Ruth K), clk I A Foote & Co, r 426 Jefferson, Colo City.
 " Helen, student, b 914 W Huerfano.
 " Isaiah M (Mrs Nellie G), grocer 118 Colorado av, Colo City, r same.
 " Janette L (wid McNair), r 910 E Boulder.
 " John B (Mrs Ella B), mason, r 730 Washington av, Colo City.
 " John J (Mrs Martha), mining, r 409 N Nevada av.
 " Lincoln (Mrs Mary), lab, r 1311 Grant av.
 " Mary (wid S Wright), r 424 Jefferson, Colo City.
 " M Gertrude (wid James G), emp Elite Laundry, rms 324 Sahwatch.
 " Retta, hairdresser, b 628 E Dale.
 " Wm G (Mrs S Fannie), farmer, r 715 W Huerfano.
 Boyden Samuel F (Mrs Leetta L), sec Montezuma Fruit Land Co, r 213 W Cheyenne rd.
 Boydston Wm B (Mrs Lillian), eng, r 225 E Cimarron.
 Boyer Mayme E, dressmkr 517 S Weber, b same.

Colorado Springs Cycle Co.
 YALE MOTOR CYCLES
 National, Dayton, Cleveland, Yale Bicycles
 Bicycle and Motor Cycle Repairing
 224 N Tejon Street

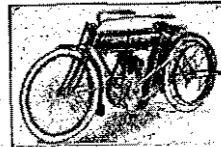

The BROWN LUMBER CO.

20 to 32 W. Vermijo Ave.
Telephone Main 102

LUMBER and PLASTERING MATERIAL
BUILDERS' HARDWARE

196 BOY R. L. POLK DIRECTORY CO'S. 1911 BRA

PIKE'S PEAK FLORAL CO.

RETAIL FLORISTS

104 N. Tejon Street Phone 599

Boyes D. Lell, steno Colo Springs Cham of Com, b 1122 N Cascade.
" Lell, student, b 1215 N Nevada av.
Boyesen Ingolf K, r 1323 N Tejon.
Boylan John R (Mrs Sarah E), miner, r 117 S 7th.
" Samuel H (Mrs. Clara E), b 117 S 7th.
Boyle Grace, maid 723 N Nevada av.
" John (Mrs Katherine T), foreman, r 418 S 6th, Colo City.
" Mabelle G (wid Hugh A), clk County Assessor, b 251 Ruxton av, Manitou.
" Samuel W (Mrs Ella), r 24 Center, Ivywild.
Boyles Frank P (Mrs Bessie), lab N W Haas P & H Co, r 426 N El Paso.
Boynton Alpheus S (Mrs Cornelia M), r 130 Ruxton av, Manitou.
" James F (Mrs Lottie J), pres and treas Central Elec Co, r 823 W Pike's Peak av.
" Lottie J Mrs, v-p and sec Central Elec Co, r 823 W Pike's Peak av.
" Ralph E, student, b 1122 N Cascade av.
Boys' Club Assn and Manual Training School, 605 S Tejon.
Brack Louis, bells Antlers Hotel.
Bracken Frankie, maid M W A Sanitarium.
Brackett John C (Mrs Jessie B), clk, r 27 St Elmo, Ivywild.
Bradburn Anson A appr Gazette, b 218 W Bijou.
" Frank A (Mrs Clara J), expman, r 218 W Bijou.
Bradbury Clara A Mrs, b 7 N Weber.
" Ethel B student, b 222 N Prospect.
" Maude J, dressmkr 311 N Prospect, b same.

Bradbury Patrick H (Mrs Almada M), Barnman SINTON DAIRY CO, r 22 N Prospect.
" Wm E, eng Barnes-Stephens P & H Co, b 311 N Prospect av.
" Winnie D, nurse Bethel Hospital, b 222 N Prospect av.
Braden Jerome O (Mrs Ella), r 102 Beacon, Roswell.
Bradenburg Alice, b 915 S 5th, Colo City.
Bradfield Ralph C (Mrs Fay D), under sheriff, rms 303 De Graff Bldg.
Bradford Howard W, collr Colo Tel Co, b 222 E Dale.
" Inez, b 846 E Dale.
" Joseph L (Mrs Cora A), r 518 N Nevada av.
BRADFORD KATHRYN MRS, At-
tendant C S Klein, rms 216 N Cas-
cade av.
" Lizzie Mrs, b 322 W Willamette.
" Rose A, r 846 Dale.
" & Cripple Creek G M Co, E C Sharer sec, 315 Exch Natl Bank Bldg.
Bradley Berry A (Mrs Mary A), grocer 432 W Pike's Peak av, r 430 same.
" Clifford I, acct J H Baker, b 408 E San Miguel.
" Delia, dom 430 N Cascade av.
" Edwin T (Mrs Anna), inspr C M Ry, 1008 S Cascade av.
" Ethan G (Mrs Jennie M), steno Exch Natl Bank, r 516 E Uintah.
" George, waiter N Y Restaurant, rms 122 S Nevada av.
" George L (Mrs Louise C), real est, r 408 E San Miguel.
" James T (Mrs Queen), tmstr, r 117 E Moreno av.
" John, waiter, rms 104 E Huerfano.
" Roy, tmstr Burman & Jones, by 117 E Moreno av.
" Ruth, student High School, b nw cor Spruce and W Pike's Peak av.
" Virginia B, moved to New York City.
Bradshaw Raymond M (Mrs Vera E), fireman Hose Co No 2, r 318 Nichols ct.
" Richard W (Mrs Ida O), surveyor 617 E Fountain, r same.
Bradston, see Brodston.

B. BENTON Cabinet & Job Work

MY PRICES ARE THE LOWEST 116 Exchange Place Phone Red 233

Candies, Cakes, Ice Cream, Dainty Lunches

MUETH'S

26 N. Tejon Street
Where Quality is the First Consideration

BRA Colo. Springs, Colo. City and Manitou Directory. BRA 197

Brady, see also Bready.
" Charles S (Mrs Ethel E), stage mgr Majestic Theater, rms 21 S Weber.
" Clare E Mrs, clk Giddings Bros, r 1924 N Tejon.
" Hattie W (wid Albert), r 218 E Cache la Poudre.
" John W (Mrs Sula H), upholstr, r 216 S Cascade av.
" Kate, b 16 N Corona.
" Leander M, phys, b 424 E San Miguel.
" Malcolm H (Mrs Anna C), hack driver, r 100 Waltham av, Manitou.
" Marian I, clk Kaufman & Co, b 1511 N Royer.
" Mary E, maid 1231 N Cascade av.
" Ramona, student, b 1924 N Tejon.
" Samuel A, driver, r 100 Waltham av, Manitou.
" Wm J, mgr Swift & Company, rms Hotel Rex.
Bragdon Samuel, furniture 32 N Nevada av, b 130 Cheyenne av.
Bragg George, lab, b 915 S Corona.
" George, lab, b 508 E Moreno av.
" Martin (Mrs Ida L), r r 508 E Moreno av.
" Thomas D (Mrs Rebecca P), tmstr, r 536 E Cimarron.
Bragle Andrew, lab, b 311 Howbert, Colo City.
Braine George A, shoemkr 530 N Wahsatch av, r 115 N Spruce.
" Wm O (Mrs Henrietta), lab, r 115 Manitou av, Manitou.
Brainerd Nellie L, student, b 1520 N Corona.
Brake Fred O (Mrs Sarah A), paper hnger, r 719 E Kiowa.
Braman Isaac E, died Oct 9, 1910, aged 72, Colo City.
Bramlett Vira, student, b 214 Pueblo av.
Branauum Joseph H (Mrs Cora B), line-man A T & S F Ry, r 233 N El Paso.
Brand, see also Brandt, Brant.
" James (Mrs Goldie), hlpr Wandell & Lowe, rms 110 E Rio Grande.
Brandenburg Alice, ironer, b 915 S 5th, Colo City.
" Clara, clk Louis Stock, b 915 S 5th, Colo City.

J. D. HILTBRAND

FIRST-CLASS
Piano Tuning

125 I-2 N. Tejon Tel. Main 913

Brandenburg Edward F (Mrs Mary), r 123 Ruxton av, Manitou.
" Emil (Mrs Antonia), millman, r 1015 S 5th, Colo City.
" Hedwig O, b 915 S 5th, Colo City.
" Edward F (Mrs May), r 123 Ruxton City.
" Otto jr, b 915 S 5th, Colo City.
Brandon Emma J (wid Edward J), r 221 Center.
Brandt, George, molder Hassell Iron Wks Co, rms 617 S Tejon.
" George M (Mrs Emily M), consulting eng, r 519 N Cedar.
" Henry, waiter, rms 111 E Huerfano.
" Julius (Mrs Lena), grocer and meats, 518 S Cascade av, r 518 1/2 same.
" Mary, dom, 17 S Limite.
Brannon Lottie, nurse Glockner Sanitarium.
Branson Alonzo (Mrs Fern), millman, r 529 Ehrich, Colo City.
Branstetter Lewis P (Mrs Nora), farmer, r 111 N 14th.
Branstine Eliza, r e s 1st E nr Locust, Nob Hill.
Brant Zadell D (Mrs Olive), r 706 N Spruce.
Brascion Stephen J (Mrs M Ocia), carp C M Ry, r 1811 Grant av.
Brashier Lloyd, miner, r Curtis P O.
Brassfield Henry D (Mrs C Alice), slsmn Giddings Bros, r 320 E San Miguel.
Brasted Arthur R (Mrs Blanche M), coml agt Rock Island Lines, r 828 N Wahsatch av.
Bratton Isaac H (Mrs Alverta A), miner, r 625 Maple.

San Luis Valley Irrigated Land Sellers

HAIGLER REALTY CO.

Offices 1-2-3-6-8 Barnes Building 113 I-2 E. Pike's Peak Avenue

The Emporium.

BARGAIN BAZAAR

ALL YOUR NEEDS IN
KITCHENWARE
at Money Saving Prices

198 BRA

R. L. POLK DIRECTORY CO'S. 1911

BRE

MILK

From our Own Herds of Choice Young
Healthy Cows
THE SINTON DAIRY CO.
Phone 442 419 S. El Paso St.

Brancher Alice (wid Frank B), r 503
E Boulder.
" Fred A, rodman City Eng, b 503
E Boulder.
Brnuer, see also Brower.
" Arthur (Mrs Maggie A), cigarmkr,
r 709 N Franklin.
" Jacob W (Mrs Cora B; Colorado
Com Co), r 22 Maple, Iyywild.
Braun, see also Brown.
" August (Mrs Agnes M), painter, r
315 Las Vegas.
" Julia (wid Lewis), r 14 W Bijou.
" Milton (Mrs Celia; M Schwartz &
Co), r 311 Lincoln av, Colo City.
Brawner Deane V, tel opr, b 529 N
Nevada av.
" Paul V (Mrs Addie), tel opr, r 529
N Nevada av.
Braxton Elinor E, dressmkr 230 S Wah-
satch av, b same.
" James W Rev (Mrs Ella E), pastor
Payne A M E Church, r 230 S
Wahsatch av.
Brey Arthur, lab, b 109 E Vermijo av.
" Fannie M (wid Henry), r 109 E
Vermijo av.
" Frank (Mrs Ollie E), r 914 Rosita
av, Colo City.
" Lorraine G, emp C S Laundry, b 109
E Vermijo av.
" May Mrs, dom, b 542 E Bijou.
" Philip (Mrs Hattie E), slsmn, r
1627 N Royer.
Brayton Harrison, boarding 1415 Colo-
rado av.
Brazel Edward C, mach C R I & P Ry,
bds 8 4th, Roswell.
Brazil Hazel E, student, b 1420 Colo-
rado av.
" Thomas (Mrs Carrol L) eng C M
Ry, r 1420 Colorado av.

Bready Elizabeth, rms 116 E Dale.
" Virginia, smstrs Misses Pick, rms
116 E Dale.
Breckenridge Mary, student, rms Mc-
Gregor Hall.
Bredenberg Alired (Mrs Anna C), r 19
E Fontanero.
Breeden Clyde A, plumber, b 23 S Wah-
satch av.
" Nora Mrs (wid Edw H), r 23 S
Wahsatch av.
Brecman Jennie, dom 1700 Wood av.
BREER FLORA E, TEACHER
Central Business College, b 601 N
Wahsatch av.
" Margaret E, asst F C Locklin, rms
601 N Wahsatch av.
Brebaut Ernest (Mrs Marguerite), tchr
Colo Coll, r 93 Cache la Poudre.
Breitner Henrietta, dom 1308 N Cas-
cade av.
Breitwieser Joseph V (Mrs Ruth), tchr
Colo Coll, r 1232 N Weber.
Brennan Ella, nurse Glockner Sanator-
ium.
" James, miner, r Curtis P O.
" Luke (Mrs Anna M), miner, r
Papeton.
" Mary Mrs, b 1316 N Nevada av.
" Nora Mrs, r-16 Beacon, Roswell.
Brenner Anna C (wid George F), r 218
E Jefferson.
" Anna G, student, 322 Monroe, Colo
City.
" Wm H (Mrs Adelaide), lab, r 322
Monroe, Colo City.
Brennicke Charles W (Mrs Sarah C),
driver Fairleys & Law Und Co, r
7 N Weber.
" John W, appr Gazette, b 630 E St
Vrain.
" Pearl M, tchr, b 630 E St Vrain.
Brenson, see Branson.
Brentnall George W (Mrs Jennie E),
eng C S & C C D Ry, r 114 N
7th.
Brestel John H (Mrs Mary A), elec
supplies 425 Colorado av, Colo
City, r 429 Jackson, Colo City.
Brett Horace (Mrs Isabella), carp, r
210 N Institute.
Brett Nelson, organist Grace Church,
b 210 N Institute.

Lumber, Sash, Doors, etc.

Crissey & Fowler Lumber Co.

117-123 W. Vermijo Avenue

Planing Mill in Connection

Telephone Main 101

Staufman's
EVERYTHING FOR EVERYBODY

Rugs, Draperies &
House Furnishings.

Phone Main 140

BRI

Colo. Springs, Colo. City and Manitou Directory.

BRI 199

Brewen John R (Mrs Rosa), brkman
C S & C C D Ry, r 934 S Tejon.
Brewer Charles W (Mrs Lucy I), r
316 S Institute.
" Frank M (Mrs Martha T), driver
Seldomridge Grain Co, r 223
N Wahsatch av.
" Henrietta (wid Thomas J), b
1404 S Pine.
" Joshua, student, b 928 Monroe
Colo City.
" Lee J, lab, b 1404 S Pine.
" Lillian M Mrs, b 316 S Institute.
" Michael, driver Rocky Mountain
T & T Co, b 1404 S Pine, Ivy-
wild.
" M Leah, tchr, b 928 Monroe,
Colo City.
" Pearl W (Mrs Maude), lab, r
928 Monroe, Colo City.
" Susie, student, b 928 Monroe,
Colo City.
" Tillman (Mrs Ajillie), lab, r 1404
S Pine.
Brewerton Kezia (wid Charles) b 1510
N Weber.
Brewington Albert B, broker, b 827
High.
" Almira S (wid Erastus B), r
827 High.
" Edith, music tchr 827 High, b
same.
" Frank (Mrs H May), r 209 E
Moreno av.
" Gladys, student, b 209 E Moreno
av.
Brewster Benjamin Y, student, b 743
E Columbia.
" Katrina M, student, b 743 E
Columbia.
" Stella Y Mrs, r 743 E Columbia.
Briarhurst, on car line near Manitou.
Brice Wm B (Mrs Anna M), carrier
P O, r 7 Washington av, Colo
City.
Brighta Sarah J (wid Alexander),
boarding, 318 N Tejon.
Bridge John, foreman Out West P &
S Co, rms 315 E St Vrain.
BRIDGER J H (MRS HELEN M),
Wholesale and Retail Groceries,
Meats, Poultry, Fruits and
Vegetables, 24 N Tejon, Tel
Main 247, r 28 Mt Washington
av, Tel Main 2337.

W. I. LUCAS

**BICYCLES and
BICYCLE LIVERY**

119 N. Tejon

Phone Main-900

Bridges Albert F (Mrs Ada C), Mgr
Straws Ptg Co, r 230 S Weber.
" James B (Mrs Isabelle), lineman,
r 207 S Weber.
Bridgewater J E, phys St Francis
Hospital, r same.
Bridgford E Douglas (Mrs Bettie),
r 1232 N El Paso.
Briggs Anna T, b 1625 S Nevada av.
" Benjamin A (Mrs Juliette),
street commr City Hall, r 311
E Cache la Poudre.
BRIGGS CANDY CO, R J BRIGGS.
Mgr, Jobbers of All Grades of
Candy; Morse's Chocolates and
Stationery, 408 1/2 S Tejon, Tel
Main 1744.
" Charles B, assayer, rms The
Everhart.
BRIGGS CHARLES B, LOCK-
smith, Rubber Stamps, Seals,
Etc., Local Inspector Bur-
roughs Adding Machines 126 N
Nevada av, rms same, Tel Main
1142.
" Charles S, lab Union I & C Co,
b 109 W Vermijo av.
" Clarence C, student, b 316 W
Platte av.
" Ida M Mrs, dom, rms 114 S Ook.
" James A (Mrs Parmelia F), barn
boss Union I & C Co, r 109
W Vermijo av.
" John C (Mrs Alice W), b 122
W Rio Grande.
" J Ora, sta eng, b 109 W Vermijo
av.
" Reginald J (Mrs Lila E; Briggs
Candy Co), r 623 N Spruce.
" Wm D (Mrs Rosa C), cond D
& R G Ry, r 316 W Platte av.

**The Hyde
Paper Co.**



Printers' Supplies

100-102 S. Victoria Avenue
Pueblo, Colo.

MERCHANT TAILOR
ALEX. MACKENZIE

21 East Bijou
Street
Telephone
Main 1193

200 BRI

R. L. POLK DIRECTORY CO'S. 1911

BRO



**Real Estate
Insurance
Loans**
23 1-2 N. TEJON ST.
PHONE MAIN 209

Brigham Arthur G (Mrs Jessie), r 1718 N Tejon.
" Augustus P (Mrs Marian E), r 120 E Espanola.
" Ruth F, b 1220 N Nevada Av.
" Thomas S (Mrs Barbara), r 1220 N Nevada av.
Bright Andrew J (Mrs M Amelia), sec foreman C M Ry, r 309 Pawnee av, Manitou.
" Clarence L, hlpr C M Ry, b 309 Pawnee av, Manitou.
" Kellis (Mrs Mary), r 1141 Lincoln av, Colo City.
" Miles B (Mrs Hazel), barber F F Davis, rms 25 S Corona.
" W Lee, carp, b 309 Pawnee av, Manitou.
Brigson A Earl, student, b 1122 N Cascade av.
Briley Wm F (Mrs Lou), waiter El Paso Club, r 408 N Pine.
Brilliant Gold Mining Co, F W Wieber, sec, 30 Midland blk.
Brim Roy C (Mrs Angie B), driver J H Bridger, b 523 N Nevada.
Brimhall Norman E (Mrs Grace), carrier P O, r 516 W Boulder.
Brimmer Albert G (Brimmer & Colburn), rms 115 1/2 S Cascade av.
" & Colburn (A G Brimmer, F A Colburn), blksmiths, 25 S Cascade av.
Brinegar Edward L, moved to Limon, Colo.
Briney Bertha G, steno 56 First Natl Bank bldg, b 733 E Boulder
" Clarence E (Mrs Ida F), police, r 912 N El Paso.
" Elmira (wid Peter S), b 912 N El Paso.
" Peter L, moved to Delta, Colo.

Brink Hilma, dressmkr 232 W San Miguel, b same.
Brinker John H Rev, pastor St Mary's Church, r 524 Robinson, Colo City.
BRINKER WM O (MRS MARY B), Mgr Broadmoor Hotel and Casino e of Cheyenne Lake, Broadmoor, Tel Main 850 and 965.
Brinkerhorff John C (Mrs Mary A), r 135 Ute av, Manitou.
Brinkworth Edgar G (Mrs Florence), mgr Secing Colorado Automobiles, r 410 N Nevada av.
Brinley Ellen T, pres Y W C A, r 14 Beverley pl.
" Michael D (Mrs Ethel), clk W N Burgess, r 1511 N Nevada av.
Brintnall J Emerson (Mrs Mary M), hlpr C M Ry, r 12 Coronation, Colo City.
Briscoe Mame H Mrs, tchr Colo Coll, r 805 N Weber.
Bristol School, Laura A Leech prin, 730 N Walnut.
Bristow Claude L (Mrs Olive), cond C S & I Ry, r 511 S Tejon.
BRITISH AMERICA ASSURANCE Co of Toronto, State Realty Co Agts, 125 E Pike's Peak av.
Brittain Edith, dom 505 N Cascade av.
Brittill Willard D (Mrs Isabella C), painter Hastings-Allen R & B Co, r 1015 S Weber.
" Wm A (Mrs Dell M), sign writer, r 912 Colorado av, Colo City.
" Wm M, b 1015 S Weber.
" Winifred F, b 1015 S Weber.
Britton Ernest (Mrs Grace H), clk Mrs S C Smith, r 411 E Platte av.
" Stanley J (Mrs Elizabeth), carrier P O, r 1012 N Walnut.
Britzman Wm T (Mrs Nellie), fireman C S & C C D Ry, r 715 S Sierra Madre.
Broad Jane, tchr Washington School, b 409 N Tejon.

Paul Auto Co. 22-24 N. Nevada Ave.
Telephone 2214
For High Grade Oil, Gasoline and Supplies

C.S. Multigraphing Co.

**ORIGINAL
TYPEWRITTEN
LETTERS IN
QUANTITIES**

420 Exch. Nat'l Bank Bldg.

Phone Main 742

BRO

Colo. Springs, Colo. City and Manitou Directory.

BRO 201

Broadbent Fred D (Mrs Lena), farmer, r 3 miles se of city on Pueblo rd.
" John A (Mrs Anna), clk Kaufman & Co, r 111 N 15th.
Broadmoor Electric Light Plant, B E Beals mgr, 9 Lake Circle, Broadmoor.
" Floral Co (D A Harris, L R Templeton), 4 Lake Circle, Broadmoor.
BROADMOOR HOTEL & CASINO, Wm O Brinker Mgr, east of Cheyenne Lake, Broadmoor, Tels Main 859 and 965.
Broady Grant H, steamftr, rms 523 E Pike's Peak av.
Brockhurst Henry W, b Wm Brockhurst.
" Wm (Mrs Ann), asst County Assessor, r Ruxton av ne cor Capitol Hill av, Manitou.
Brockie Isabella A, b 217 Lincoln av, Colo City.
" Robert C (Mrs Maggie), eng C M Ry, r 217 Lincoln av, Colo City.
Brockman Bessie T, student, b 501 W Bijou.
" Frank B (Mrs Kate), brkman C M Ry, r 501 W Bijou.
" Fritz W (Mrs Vernice), fireman C M Ry, r 1122 S 5th, Colo City.
" Oswald E (Mrs Lena J), driver Union I & C Co, r 545 E Costilla.
Brockmeyer Wm H, b 15 E Cache la Poudre.
Brockway Benjamin, driver I J Morse, b 110 1/2 N 7th.
" George A (Mrs Sadie P), driver I J Morse, rms The Victor.
" Lulu, nurse M W A Sanitarium.
" Mary H, emp Out West P & S Co, b618 W Platte av.
Brodie, see Broady.
Brodston Hannah E (wid Henry), r 318 Main, Roswell.
Broege August F, trav agt, b 226 N Weber.
" Fred G, painter Hedrick W P & P Co, b 226 N Weber.
" Orpha R, b 226 N Weber.

A. B. Hutchinson **J. L. Columbia**
MANITOU LIVERY & TRANSFER CO.
Manitou, Colo.
Office, 227 Manitou Ave. Stable, 111 Manitou Ave.
Phone Manitou 9 Phone Manitou 4

Brokaw Theodore P (Mrs C Estille), r 908 E Cimarron.
Brokenshire C R, b Union Printers' Home.
" Thomas (Mrs Bessie), lab, r 11 Colorado av, Colo City.
Bromagen Hattie (wid J Morton), r 417 S Hancock av.
Bromley F Taylor, b Union Printers' Home.
" George (Mrs Marian), r Glen Eyrie.
" Thomas J (Mrs Jeanetta E), driver, r 101 Midland av, Manitou.
Bronson Edward M, student, b 220 Beacon, Roswell.
" George E (Mrs Jennie), foreman Rock Island Lines, b 220 Beacon, Roswell.
" George M, fireman Rock Island Lines, b 220 Beacon, Roswell.
Brooker Mary E (wid Sylvester V), r 1502 Colorado av.
Brooks Adin P, student, b 1820 Washington av.
" Alfred L (Mrs M Myrtle), millman U S R & R Co, r 910 Colorado av, Colo City.
" Baxter M (wid Clyde), r 821 N Wahsatch av.
" Beatrice B Mrs, r 212 N Chestnut.
" Bessie, dom 720 N Nevada av.
" Chaney Mrs, laundress, r 319 Sah-watch.
" Charles A (Mrs Pearl), brklyr, r 931 Jefferson, Colo City.
" Claude D, cement wkr, b 1619 S Tejon.
" David B (Mrs Blanche O; Brooks Elec Co), r 212 N Chestnut.
" Electric Co (D B Brooks), 20 E Kiowa.
" Eliza (wid John), r 931 Jefferson, Colo City.

Ask for Original **"Manitou"** Table Water
The Manitou & Ginger Champagne
Mineral Springs Co. Absolutely Natural and Pure *Beware of Substitutes*

Chris Pedersen

Contractor and Builder

Rear 20 E. Bijou Tel. Main 1639

202 BRO

R. L. POLK DIRECTORY CO'S. 1911

BRO



Brooks Elizabeth, student, b 1324 N Nevada av.

BROOKS FRANKLIN E (MRS Sarah C), Lawyer, 56-64 First Natl Bank Bldg, Tel Main 159, r 1324 N Nevada av, Tel Main 251.

" Hamilton T, r 421 S Weber.

" Hattie E, student, b 1820 Washington av.

" Herbert L, clk C S Dry Goods Co, b 1619 S Tejon.

" H Doty (Mrs Lulu M; Brooks & Son), r 219 Lincoln av, Colo City.

" James, fireman C S L, H & P Co, rms 318 N Cascade av.

" John H, coachman 1908 N Cascade av.

" John T (Mrs Emma; Brooks & Son), r 430 S 5th, Colo City.

" J Oliver, tmstr, r 546 E Moreno av.

" Lincoln G, carp C S & I Ry, b Kennebec Hotel.

" Lydia, rms 112 E Cucharras.

" Marian E, student, b 1820 Washington av.

" Paul E (Mrs Sadie M), mach C S & C C D Ry, r 1820 Washington av.

" Reginald, rms 312 N Cascade av.

" Thomas R, agt Singer S M Co, b 122 E Cucharras.

" & Son (J T and H D), grocers, 430 S 5th, Colo City.

Brookside Hotel, Fred Morrison propr, 934 Colorado av, Colo City.

Brophy Dennis, miner, r Papeton.

Brosso Henry (Mrs Susan W), eng C R I & P, r 222 Beacon, Roswell.

Broughton Edward (Mrs Mary H), tmstr 129 Jefferson av, Colo City.

" Ernest S (Mrs M Pearl), hlpr Crescent Laundry, Colo City, r 232 W San Miguel.

Brower Alpheus S (Mrs Rose N), car inspr, r 213 S 12th.

" Hazel W, b 213 S 12th.

" Lizzie, r 1016 S 5th, Colo City.

" Rosa, b 1016 S 5th, Colo City.

Brown, see also Braun.

" Alfred, patternmkr Hassell Iron Wks Co, rms Spaulding Hotel.

" Alice, student, rms Montgomery Hall.

" Ann (wid Wm C), r 117 E Fontanero.

" Anna E, r 1330 Glen av.

" Arthur W, r 606 E Cache la Poudre.

" Ben W, clk P O, r 315 E Yampa.

" Bert V (Mrs Inez), electr U S R & R Co, r 915 Colorado av, Colorado City.

" Bertha I Mrs, steno H C Hall, rms 417 E Wilamette av.

" Bessie, mlnr Thomas Millinery, b 315 E Yampa.

" Beulah (wid Charles E), Mesa av cor 2d, Broadmoor.

" Burt V, steno, b 231 N Arcadia.

" Burton B (Mrs Inez), electr, r 915 Colo av, Colo City.

" Byron B (Mrs Estella M), r 262 Canon av, Manitou.

" Carrie H (wid Frederick K), b 428 N Weber.

" Catherine (wid Wm N), r 504 W San Rafael.

BROWN CHARLES (MRS LIZZIE M), Pres and Genl Mgr Brown Lumber Co, 20-30 W Vermijo av, r 1314 Colorado av, Tel White 626.

" Charles D, electr Ford Electric Co, b 825 N Wahsatch av.

" Clarence, lab, rms 17 W Cucharras.

" Clarence W (Mrs Ruby E), slsun Rood Candy Co, b 504 W San Rafael.

" Clarissa L (wid Charles L), r 317 W Dale.

" Clark W (Mrs Minnie M), meat ctr Sommers Market, r 220 E Moreno av.

" Clifton, porter, b 721 N Franklin.

" Commission Co (Clarence Underhill, E B Marsh jr), r E Huerfano.

" Corinne, tchr Lowell School, r 315 E Yampa.

M. K. MYERS

Trunks, Valises and Suit Cases

27-29 East Huerfano St.

BRO

Colo. Springs, Colo. City and Manitou Directory.

BRO 203

Brown Cosby L, tchr Washington School, b 219 N Weber.

" Curtis E, student, b 203 Manitou av, Manitou.

" David C (Brown & Sons), b 104 E 2d, Ivywild.

" Dorothy, b 625 Washington av, Colo City.

" Duva M, student, b 203 Manitou av, Manitou.

" Edward A, moved to Falcon, Colo.

" Edward N (Mrs Hattie), lab, r 1125 S Weber.

" Eli C (Mrs Sarah C), carp, r 907 S Corona.

" Elizabeth (wid Wm), r 837 W Huerfano.

" Elmer, student High School, b 1619 N Weber.

" Ely, b 907 S Corona.

" Essie, b 315 E Yampa.

" Esther M, clk, b 231 Arcadia.

" Ethel C, tchr Garfield School, b 315 E Yampa.

" Frank, taxidermist Gustave Stainsky, b 1125 S Weber.

" Frank C, clk C S L H & P Co, b 117 E Fontanero.

" Frank R, agt D & R G Ry, r Pike View.

" Fred J (Mrs Lizzie), tailor G J Gatterer, r 216 E Madison.

" Frederick O, clk Ry M S, rms Y M C A.

" General J, driver, r 203 Manitou av, Manitou.

" George, cook, rms 15 S El Paso.

" George A, elev opr The Arlington, rms same.

" George A, tmstr, r 322 E Victoria av.

" George W (Mrs Alice), switchman C M Ry, r 317 Monroe, Colo City.

" George W (Mrs Josie), miner, r 925 S Nevada av.

" Grace M, student, b 825 N Wahsatch av.

" Hamlin A (Mrs Anna B), expman, r 607 E Las Animas.

" Harold J, produce, b 715 E Kiowa.

" Harriet F (wid Charles A), b 30 W Caramillo.

" Harry E (Mrs Grace), brkman C M Ry, r 1517 Colorado av.

Brown Hattie M, mlnr Giddings Bros, b 15 W Fountain.

" Hayden I, millman U S R & R Co, b 822 Colorado av, Colo City.

" Henry D, jeweler F G Hayner, b 15 W Fountain.

" Henry H (Mrs Nina), opr C S and C C D Ry, r 15 W Fountain.

" Homer C (Mrs Sarah E), hlpr C M Ry, r 807 Jackson, Colo City.

" Howard H (Mrs Dora T), music tchr, 118 E Uintah, r same.

" H Elgin (Mrs Ruth), brkman C M Ry, r 1517 Colorado av.

" Ida Mrs, masseur, b 610 N Franklin.

" Ila J, student, b 317 Monroe, Colo City.

" Isabella Mrs, b Henry A Keeley, Manitou.

" James, mach New Palace Garage, b 34 W Bijou.

" James H (Mrs Edna), phys 7 First Natl Bank bldg, r 30 E Dale.

" Jennie (wid John), laund, b 430 S Cascade av.

" Jessie (wid James), r 34 W Bijou.

" Jessie M, bkpr D W Smith, b 715 E Kiowa.

" John, miner, r Pike View.

" John B (Mrs Lizzie M), carp C M Ry, r 227 Monroe, Colo City.

" John H, rms 629 E Boulder.

" John J (Mrs Maude A), chef M & L Cafe Co, r 201 S El Paso.

" John L, electr, b 30 W Cache la Poudre.

" John M, collr Hemenway Gro Co, b 117 E Vermijo av.

" John W (Mrs Rose K), assayer U S R & R Co, r 524 Howbert, Colo City.

" J Ray, driver Brown & Sons, rms 104 E 2d, Ivywild.

" K Ella, b 907 S Corona.

" Lee, miner, b 117 E Vermijo av.

" Lloyd G, lab, r 347 Las Vegas.

" Luany T, nurse Union Printers Home, b same.

"Quality Printing" is the ONLY KIND of Printing we do, and always will do
THE WATERMAN PRESS, 112 EAST CUCHARRAS ST. PHONE MAIN 1154

WEBER CYCLE and SUPPLY COMPANY Hall's Safes and Vault Work All Kinds of Tires Rubber Stamps, Keys, Etc.
6 E. Kiowa St. Phone Main 466

Prescriptions called for and delivered
The Robinson Drug Co. Phone Main 4

204 BRO R. L. POLK DIRECTORY CO'S. 1911 BRO

BROWN LUMBER CO, CHARLES
 Brown Pres and Gen'l Mgr. G W Pennell Vice Pres, R M Carlisle Sec and Treas, Lumber, Building Material, Builders Hardware, Paints, Planing Mill, Mntrs Bank, Office and Store Fixtures, 22-30 and 17-31 W Vermijo av, Tel Main 102. (See left top lines.)
 " Lutie (wid Chester), r Pike View.
 " L Albert, clk J H Bridger, b 522 S Weber.
 " L Charles (Mrs Josephine), baker, r 732 Washington av, Colo City.

BROWN L GORDON (MRS MURIEL PAYNE), Physician, Office Hours 1:30 to 3:30 p m and by appointment, 128 E Monument, r same, Tel Main 1999.
 " Mabel E, clk Heath-Avril D G Co, b 715 E Kiowa.
 " Margaret, nurse, 1228 Wood av.
 " Margaret A (wid Peter P), r 347 Las Vegas.
 " Margaret A (wid Wm K), moved to Pueblo, Colo.
 " Margaret A Mrs, b 511 E Bijou.
 " Marianna, tchr Colo Coll, b McGregor Hall.
 " Martha E Mrs, emp C S Laundry, r rear 123 S Nevada av.
 " Mary E (wid George), b 323 E Fountain.
 " Max A, b 231 Arcadia.
 " Ned R (Mrs Louise), trav agt, r 1427 N Royer.
 " Nellie M, steno Reed Invnt Co, b 1314 Colorado av.
 " Nina E, bkpr, b 1314 Colorado av.
 " Olive, student, rms Ticknor Hall.
 " Pearl, r 117 E Vermijo av.
 " Robert, b 233 N El Paso.
 " Robert, b 507 E High.
 " Robert, clk, rms 212 S Cascade av.
 " Robert W (Mrs Anna M), eng foreman C. M Ry, r 301 N 4th, Colo City.
 " Rowena, tchr, b 315 E Yampa.
 " Royal, pimbr, b 837 W Huerfano.
 " Ruth E, student, b 428 N Weber.
 " Sallie D, student, b 104 E 2d, Ivy-wild.

Brown Samuel (Mrs Mattie), miner, r Pike View.
 " Samuel W (Mrs Mabel), tchr Colo School for D & B, r 819 E Boulder.
 " Solomon F (Mrs Malsina), poultry breeder, 622 Holly, r same.
 " Thomas, lab, b 225 W Cimarron.
 " Thomas C, b 715 E Kiowa.
 " Thomas J (Mrs Sarah D; Brown & Sons), r 104 E 2d, Ivywild.
 " Thomas J (Mrs Lillie B), produce, r 715 E Kiowa.
 " Thomas W (Brown & Sons), b 104 E 2d, Ivywild.
 " Tina, student High School, b 231 Arcadia.
 " Wallace K, driver, b 231 Arcadia.
 " Walter G (Mrs Crystal E), driver Pearl Laundry, r 711 N Corona.
 " Wm A (Mrs Emma), erecting eng, b 440 E Pike's Peak av.
 " Wm C (Mrs Stella A), mach C M Ry, r 306 Hagerman, Colo City.
 " Wm I (Mrs Eldo M), switchman C M Ry, r 204 Monroe, Colo City.
 " Wm M (Mrs Sarah H), mgr Home Tel Co, r 925 Jefferson, Colo City.
 " Wm W (Mrs Emma I), tinner Lowell-Meservey Hdw Co, r 634 N Corona.
 " Winifred E, trimmer Giddings Bros, b 315 E Yampa.
 " & Sons (T J, J W and D C), proprs Cloverdale Dairy, 104 E 2d, Ivy-wild.

Browne Wm, poultry breeder, r 924 Market, Colo City.
 Brownell Fred H, mach, b 928 Lincoln av, Colo City.
 Browning Augusta B, 534 Ehrich, Colo City.
 " Ida E Mrs, r 115 Navajo av, Manitou.
 " Lewis O, clk, b 509 Lincoln av, Colo City.
 " Wm C (Mrs Nina M), hlpr C M Ry, r 1014 Jefferson, Colo City.
 Brownlie John P (Mrs Alice), foreman, r 14 Lincoln av, Colo City.

BROWNLIE ROBERT S (MRS ALMA H), cashr El Paso Natl Bank, r 1908 N Cascade av, Tel Main 443.

The Pelta Co.

We Keep Faith
 with our
CUSTOMERS

BRO Colo. Springs, Colo. City and Manitou Directory. BRY 205

Broyles David, miner, r Pike View.
 " Galen (Mrs Letah), carp Newton L & M Co, r 314 N Sheridan av.
 Brubaker J C, phys, 1602 Colorado av, r same.
 Bruce A Daniel (Mrs Carrie E), r 6 Lincoln av, Colo City.
 " Carl E, student, b 149 Manitou pl, Manitou.
 " Charles E (Mrs Nellie T), grocer 114 Ruxton av, r 149 Manitou pl, Manitou.
 " Frank G, fireman C S and C C D Ry, r 115 1/2 S Nevada av.
 " Harold D (Mrs Fay), bkpr, r 620 N Institute.
 " Irvin B, student, b 227 N Prospect.

BRUCE JAMES H (MRS MARY W), Notary and Dist Mgr Bankers Life Assn, 11 First Natl Bank Bldg, Tel Main 178, Pres Avery-Bruce-Haupt Ins & Agency Co, r 227 N Prospect.
 " Sarah A Mrs, smstrs, r 120 N Spruce.
 " W Oscar, driver J R Friedline, b 227 N Prospect.

BRUDERLIN HENRY C (MRS ELIZABETH S), Sec and Treas Davis & Mueh Catering Co, r 713 N Tejon.
 Bruening Alvin J, electr, b 222 W Cheyenne rd.
 " Arthur L, eng C S L H & P Co, b 222 W Cheyenne rd.
 " Emma M, steno Florida S & L Co, b 222 W Cheyenne rd.
 " John H, water commr, r 222 W Cheyenne rd.
 " Wm H, tmstr, b 222 W Cheyenne rd.

Bruer, see Brewer.
 Bruin Inn, Swanson & Riley proprs, North Cheyenne canon.
 Bruis Antonio, miner, r Papeton.
 Brumback Chester T, elec eng, b 1027 Colorado av.
 " Florence M, tchr, b 1027 Colorado av.
 " Newton N (Mrs Nettie T), phys, r 1027 Colorado av.
 Brundage Albert B, eng C S & C C D Ry, r 11 S 9th.
 Brundenberg, see Brandenburg.
 Brunegger Anna, maid A H Potter.

Bruner Arthur S, bkpr Colo Tel Co, b 214 E Dale.
 " Henrietta I (wid Harry D), manicurist 510 S Cedar, r same.
 Brunke Lewis (Mrs Grace A), trav agt, r 15 S 9th.
 Brunner Harmon, student, b 112 S 7th.
 " Henry H, student, b 112 S 7th.
 " Ida M (wid Joseph K), r 112 S 7th.
 " I May, tchr Colo Springs Academy for Boys and Girls, b 112 S 7th.
 " John H (Mrs Iona M), collr Sanitary Dairy Co, r 717 W Cucharas.
 " Joseph K jr, clk Int Realty Co, b 112 S 7th.
 " Lina D, tchr Bristol School, b 112 S 7th.
 Brunning, see Bruening.
 Bruno Frank J (Mrs Susan G L), agent Sunnyrest Sanatorium, 412 Hagerman bldg, r 2106 N Tejon.
 Brunson Lucy L (wid Thomas C), b 23 N Prospect.
 Brush John A, fireman C M Ry, bds 803 Lincoln av, Colo City.
 " John M (Mrs Mary E), r 803 Lincoln av, Colo City.
 Brushwood John A, moved to Kansas City, Mo.
 Brusoe Edward E (Mrs Catherine), carp, r 5 W Moreno av.
 Bryan Charles M (Mrs Grace S), clk Alamo Hotel.
 " Clara P, supt Glockner Sanatorium, r same.
 " Harvey, motorman C S & I Ry, r 26 E Las Animas.
 " Louis V (Mrs Sarah), r 315 W Kiowa.
 " Olive M, b 315 W Kiowa.
 " Pearl M (Mrs Nora), grocer 802 S Weber, r same.
 " Samuel J (Mrs Stella), real estate, 426 Colorado av, Colo City, r 1822 Midland av, Colo City.
 Bryant Adolph (Mrs Ora), waiter Alamo Hotel, r 114 S Oak.
 " Anna T, housekpr 22 W Kiowa.
 " Charles (Mrs Lela), clk O O Dick, r 146 Deer Path av, Manitou.
 " Ellen N (wid S Wm) b 1624 Hayes.

Reports

Credit Ratings Property Searches
The Giles Mercantile Agency
 Telephones Main 461 and 462
 56-57-58 Independence Building

GAZETTE
 60 CENT PER MONTH

Has Only 7-Day Newspaper in
 Central Colorado. Has the Only
 Sunday Issue in Colorado Springs

W. W. Williamson Fruit and Farm Lands in All Parts of the State
 Real Estate, Loans, Insurance 40-41 First Nat. Bank Bldg, Phone 476

206 BRY R. L. POLK DIRECTORY CO'S. 1911 BUE

BRYANT FRED B (MRS GLENNA R), Propr Kenyon Saddle & Boarding Stables, Kentucky Stables and El Paso Stables 9-11 N Cascade av, r 519 N Weber, Tel Main 1887.
 " Jesse H, mach C M Ry r 1624 Hayes.
 " Jessie L Mrs smstrs, r 603 N Spruce.
 " Joseph A police Colo City, rms 216 Colorado av, Colo City.
 " Marian, hairdresser Mrs J M Shaw, rms 418 E Cucharas.
 " Mary A Mrs, r 216 Colorado av, Colo City.
 " Robert (Mrs Mary), waiter, rms 418 E Cucharas.
 " Robert N (Mrs Lydia E), r Stratton Park.
 " Ruth, student, b R N Bryant.
 " Thomas (Mrs Kessie) miner, r Curtis P O.
 " Vernon, student, b 25 N Nevada av.
 " Wm T (Mrs Gertrude), peanut butter mfr, 31 N. Nevada av, r 25 same.
 Bryce, see Brice.
 Bryson Frank B (Mrs Alice E), driver Dern T & C Co, b 122 Osage av, Manitou.
 " George M, archt 313 Hagerman bldg, rms 14 E Willamette av.
 " Helen M, student, b 122 Osage av, Manitou.
 " James B (Mrs Georgia A), ins agt, r 121 Osage av, Manitou.
 Buchanan Alexander W (Mrs Mary V K), r 123 Tyler pl.
 " Bertha F, b 112 E Madison.
 " Houston D, student, r 423 N Weber.
 " James C (Mrs Della), r 112 E Madison.
 " Mae (wid John H), b 1715 N Weber.
BUCHANAN NORA, PRINCIPAL Shorthand Department Central Business College, b 1023 N Institute.
 " Owen A (Mrs Anna M), driver C S Laundry, rms 127 N Weber.
 " Robert G (Mrs Gertrude), r 1121 Wood av.
 " Wm D, cond C S & I Ry.
 Buchman, see also Bachman, Buckman.
 " Wm A (Mrs Bertha B), millman, r 1007 S 5th, Colo City.

BUCHMANN OTTO E (MRS Sarah A), Pres and Mgr Pearl Laundry Co, 15 W Bijou, Tel Main 1085, r 1420 N El Paso.
 Buck Anthony, rms 115 1/2 S Cascade av.
 " George C, died Mar 8, 1911, aged 38.
 " G Ivor, clk Kaufman & Co, rms 320 E Kiowa.
 " Margaret E (wid George C), r 422 E San Miguel.
 Buckeye Gold Mining Co, E S Johnson pres, 66 Independence bldg.
 Buckhalter John, miner, r Pike View.
 Buckhorn Gold Mining Co, N S Gandy sec, 515 Mining Exch bldg.
 Buckley, see also Bulkley.
 " Arthur A, moved to Denver.
 " John W, lab Schlesinger Bros, b 421 Grant av, Colo City.
 " Nellie, b 415 E Pike's Peak av.
 " Wm A (Mrs Dretta L), painter, r 1214 Lincoln av, Colo City.
 Buckman, see also Bochman, Buchman.
BUCKMAN GEORGE R (MRS Gertrude W; William P Bonbright & Co), r 921 N Nevada av, Tel Main 472.
 Buckner Robert R (Mrs Lucy), waiter Elks Home, r 424 E Cucharas.
 Buckwald Joseph (Mrs Celia), jeweler, b 816 S Nevada av.
 Budd Mary M (wid Joseph S), r 114 N Corona.
 " Wm G (Mrs Lucy L; Guaranty Paving Co), r 1513 Colorado av.
 " Wm J, lab, b 1627 Colorado av.
 Buechel Adelheid, dom 22 W Buena Ventura.
 " Eva, maid 14 Beverley pl.
 Buehler Wm, rms New Elk Hotel.
 Bueker Louis H (Mrs Mina), carp, r 932 E Vermijo av.
 Buell Frank C, carrier P O Colo City, b 103 S 3d, Colo City.
 " Mary L (wid David B), r 103 S 3d, Colo City.
 Buena Vista School, Mrs A M Rudy prin, 1602 Park av.
 Buergelein Wm R (Mrs Margaret A), sampler, r 823 Lincoln av, Colo City.
 Bues Ada E, tchr Ivywild School, b 2012 N Tejon.

H. A. SCURR Real Estate & Loans
 CHATTEL LOANS WANTED
 Tel. Black 732 20 S. Tejon St. HOUSES FOR RENT

BUE Colo. Springs. Colo. City and Manitou Directory. BUR 207

BUFFALO COMMERCIAL INS Co, Avery-Bruce-Haupt Ins & Agency Co agts, 11 First Natl Bank Bldg.
BUFFALO GERMAN INS CO, Avery-Bruce-Haupt Ins & Agency Co agts, 11 First Natl Bank Bldg.
 Buffington Julia Mrs, b 506 Main, Colo City.
 " Nathaniel (Mrs Minnie), clk C S & C C D Ry, r 1303 N Wahsatch av.
 Buford Gilbert, janitor Court House, rms same.
 Buhler Inda G, furn rooms, 414 1/2 Colorado av, Colo City.
 " Mathias (Mrs Inda G), expman 414 1/2 Colorado av Colo City, r same.
 Buiks Everitt, driver Holland Dairy Co.
 Bulkley, see also Buckley.
 " Oren H (Mrs Josephine E), carp, r 1728 Hayes.
 Bullard Henry E, b Acacia Hotel.
 Bullfrog Sunset Gold Mining Co, E P Shove sec, 509 Mining Exch Bldg.
 Bullock Ada M Mrs, dom, r 217 E Uintah.
 " Claude J (Mrs Josephine), mailer Gazette, r 602 N Walnut.
 " Horace G (Mrs C Emma), driver, r 1620 Washington av.
 Bulotti C A, r 616 S Cascade av.
 Bumgardner Ace E (Mrs Adrena M), r 723 E Fountain.
 " Margaret (wid Forest H), artist, r 72 Mooroc, Colo City, b same.
BUMSTEAD FRANCIS E (MRS Minnie J), Up-to-Date Plumbing, Heating and Ventilating, 414 E Dale, r 803 N Wahsatch av, Tel Main 597.
 " Frank F (Mrs Libbie E; Frank F Bumstead & Co), r 1134 Glen av.
BUMSTEAD FRANK F & CO (F F Bumstead), Machinists and Pattern Makers. Autogenous Welding. Oxy-Acetylene Process, Saw Filing, Novelty Work, Lawn Mowers Sharpened, Model Work a Specialty, rear Gazette Bldg, Tel Main 1858.

Bunce Ai L (Mrs Ella), janitor Washington school, r 714 N Institute.
 " Merle M, clk W U T Co, b 714 N Institute.
 " Myrtle V, student, b 714 N Institute.
 Bunch John, wagon mkr, rms 324 N Wahsatch av.
 Bundy David R, student, b 1010 S Sierra Madre.
 " George A (Mrs Mary M), lab, r 1010 S Sierra Madre.
 " H Clyde, clk E B Beeson, b 1010 S Sierra Madre.
 Bunker Sarah J Mrs, r 101 High, Manitou.
 Bunnell Ersum F (Mrs Emma), blksmith, 115 Sawatch, r 325 S Wahsatch.
 Bunner Clara L, student, b 1018 S Walnut, Colo City.
 " Edwin L, trust, b 1018 S Walnut, Colo City.
 " George W (Mrs Lizzie H), ydman Brown Lbr Co r 1018 S Walnut Colo City.
 " Katherine M, tchr Midland school, b 1018 S Walnut, Colo City.
 Burbank Ruth H (wid Robert H), r 2120 N Nevada av.
 Burch Cora V Mrs, b 911 S Royer.
 Burd, see also Bird.
 " Samuel G (Mrs Florence), lather, r ne cor Cascade av and Costella.
 Burden Blanche L, steno, b 303 W Kiowa.
 Burdette M Etta, dom, Union Printers' Home.
 Buren Dorothy, tchr Lowell school, r 1331 N Tejon.
 Burford Mattie E Mrs, r 112 N 5th, Colo City.
 Burg Walter A, phys St Francis Hospital, r same.
 Burge Ray V, driver, rms 507 N Tejon.
 " Zelma, rms 507 N Tejon.
 Burger Carrie I, student, rms Montgomery Hall.
 Burgeson Axel B (Mrs Eleanor L), mason, r 1710 Hayes av.

Herald-Telegraph TODAY'S NEWS TODAY
 4 East Pike's Peak Avenue

Distinctive and Original Ideas is What Has Placed Our Product in a Class by Itself, and Keeps It There. Results Tell the Story.

Waterman Press
 112 EAST CUCHARRAS ST.
 PHONE MAIN 1154

Gorton's

Good SHIRTS

\$4, \$3, \$2.50, \$2, \$1.50, \$1.00

113 E. Pike's Peak Avenue



the Shirt

208 BUR R. L. POLK DIRECTORY CO'S, 1911 BUR

Burgess Clarence E, milker Holland Dairy Co.	Burk Wm (Mrs Sophia), lab, r 704 E Willamette.
" Frederick R (Mrs Mary), lab, r 230 W Dale.	Burke Adolphus H, carp, b 711 E Platte av.
" James P (Mrs May), carp, r 1038 Cooper av.	" Agnes, steno Rock Island Lines, b 14 E Boulder.
" John, student, b 831 N Cascade av.	" Albert N (Mrs Annie L), carp Hastings-Allen R & B Co, r 804 E Yampa.
" M Elizabeth, student, rms Ticknor Hall.	" Charles A (Mrs Judith H) carp, r 209 S Wahsatch av.
" Oscar, dairyman, M W of A Sanitarium.	" Edmund, cook M W of A Sanitarium.
BURGESS WILLARD N (MRS Mary), Dealer in Fancy Groceries, Bake y Goods, Meats, Confectionery, etc, 112-114 N Tejon, Tel Exchange, Main 83, r 730 N Nevada av. (See right top lines.)	" Ellen (wid John W), r 14 E Boulder.

W. N. BURGESS

112-114 North Tejon Street Colorado Springs, Colo.

	<h2>Fancy Groceries</h2> <h2>Bakery Goods, Meats</h2>	
---	---	---

☪ Agent for Chase & Sanborn's Teas and Coffees, Gordon & Dilworth's Preserves, etc. ☪ Richlieu Canned Vegetables and Fruits. ☪ Fine Confectionery, Our Own Make.

Burgett Sarah F, r 1 940 S Cascade av.	Burke James, janitor Bethel Hos- pital.
Burghard Eugene W (Mrs Rosa), florist Glen Eyrie, r same.	" Mary Mrs, r 165 Deer Path av, Manitou.
Burgner Emma L Mrs, bkpr, r 1731 Washigton av.	" Mary A, b 1 W Costilla.
Burk, see also Bourke.	" R Edward, ydman C S L H & P Co, r 1 W Costilla.
" Arthur S, lab, rms 515 E Pike's Peak av.	" Sarah J, cook, b 1 W Costilla.
" Charles W, lab, rms 515 E Pike's Peak av.	" Thomas, tmstr C S L H & P Co, b 1 W Costilla.

The Joslyn Typesetting Co.

TYPESETTING FOR THE TRADE

Burgess

Groceries and Meats
112-114 N. Tejon Street

BUR Colo. Springs, Colo. City and Manitou Directory. BUR 209

Burke Thomas D, mach C S & C C D Ry, r 720 N Weber.

" Thomas P, barber 126 1/2 E Pike's Peak av, b 205 N Corona.

" Wm R (Mrs Sophia), lab, r 704 E Willamette av.

Burkett Charles D (Mrs Elzie), ydman Wandell & Lowe T & S Co, r 518 Sierra Madre.

" Ida M (wid Wm P), r 510 Jefferson, Colo City.

Burkey Christopher (Mrs Anna), foreman, r 332 W Vermijo.

Burkhardt Pauline, r 430 E St Vrain.

Burkholder Henry A (Mrs Mary P), carp, r 309 N 2d, Colo City.

Burkland Carl J (Mrs Aline M), carp, r 514 N Franklin.

" Helen, hairdresser Mrs S A McIntyre, b 514 N Franklin.

Burles Fred A, cook Tucker's Rest, b 630 E Monument.

" Laura Mrs, r 630 E Monument.

Burlew Margaret A (wid Walter), r 2 El Paso boul, Colo City.

" Richard B (Mrs Flora A), lab, r 625 N Wahsatch av.

" Roland, student, b 2 El Paso boul, Colo City.

" Walter, died Jan 15, 1911, aged 65.

Burlett Grant, emp Antlers Hotel.

Burman, see also Burnham.

Burman Curtis W (Mrs Maude R; Burman & Jones); r 115 S 8th.

BURMAN & JONES (C W BURMAN, W C Jones), Wholesale and Retail Coal, Office 25 N Tejon, Tel Main 624, Ya ds 302 S 8th, Tel Main 1060.

Burnap Mary M, student, b 630 12th, Ivywild.

Burnett Alber A (Mrs Ada B), real est, rms 110 E Rio Grande.

" Edward (Mrs Lizzie), lab C S L H & P Co, rms 220 Conejos.

" Edwin W, student, b 1628 N Tejon.

" Elizabeth, tchr, b 217 E 2d, Ivywild.

" Lawrence E (Mrs Edna L), sec and treas Colorado Ingot I P & C Co, r 1628 N Tejon.

UTE CHIEF SODA
DURAY AND LITTLE CHIEF IRON
PUEBLO MAGNETIC MINERAL WATER

Colorado Mineral Water Co.

Phone Main 593 319 E. Platte Ave

Burnett Louise Mrs, supervisor Colo School for the D & B, b same.

" Minnie, b 217 E 2d, Ivywild.

Burnham, see also Burnam.

" Arthur J (Mrs Mary A), ydman M W of A Sanitarium, bds 730 N Pine.

" Franklin J, r 217 E Columbia.

Burnie Charles, b 940 S Cascade av.

" Floy, b 940 S Cascade av.

Burno Stanley D (Mrs Rose E) dep sheriff, r 10 W 2d, Ivywild.

Burns, see also Byrnes.

" Building, 21 E Pike's Peak av.

" Christine, maid, 429 N Nevada av.

" Debbie A (wid Charles E), b 20 E Buena Ventura.

BURNS JAMES F (MRS OLYBELL), Mines, 34 First Natl Bank Bldg, Tel Main 206, r 1315 Wood av, Tel Main 109.

" James P, lab, b Tania House.

" Jane, r 423 N Tejon.

" John E (Mrs May M), cond C S & I Ry, r 1402 S Nevada av.

" John E (Mrs Catherine; Peck & Burns), r 727 E Pike's Peak av.

" John T, mining, b 223 N Weber.

" John T (Mrs Eleanor L), sec and treas Intl Dry Farming Congress, r 405 W Cheyenne rd.

" Katherine, b 423 N Tejon.

" Martin M (Mrs May F; Purcell & Burns), dep dist atty, 0 Independence Bldg, r 517 E Platte av.

" Mary F Mrs, b 1227 N Carona.

" Rose (wid Frank) r 223 N Weber.

" Ray H (Mrs Sadie), lab, r 416 S 10th.

" The (Building and Theatre), Burns Trading Co proprs, 21 E Pike's Peak av.

Chick--Grocer and Meats

401 SOUTH TEJON STREET PHONE MAIN 954

Phone 13 For the **Prompt Plumbers** **Phone 13**
BARNES-STEPHENS PLUMBING & HEATING COMPANY
 206 NORTH TEJON

210 BUR R. L. POLK DIRECTORY CO'S. 1911 BUR

TENTS and AWNINGS
 HOUSE TENTS A SPECIALTY
 LAWN AWNINGS HAMMOCKS
THE OUT WEST TENT & AWNING CO.
 113 1-2 N. Tejon St. Phone 1261

Burns Thomas F (Mrs Zula R), sec and treas Portland Gold M Co, r 1615 N Nevada av.
 " Trading Co, J F Burns pres and treas, J T Hawkins sec. proprs The Burns, 34 First Natl Bank Bldg.
 " Wm (Mrs Francis E), lab, r 119 W Rio Grande.
 Burnside Irl E, hlpr Jacob Schmitt, b 1508 N Royer.
 " Lura A (wid Thomas J), b 1508 N Royer.
 Burr Matilda (wid Isaac), r 214 E Cucharras.
 Burnell Alfred L (Mrs Belle), car repr C S and C C D Ry, r 716 Sahwatch.
 " Morris F, millman C M Ry, b 520 Robinson, Colo City.
 Burress, see also Burroughs, Burrows.
 " Estell A, tchr, b 110 S 10th.
 " Mahala A (wid F M), furn rooms, 446 E Pike's Peak av.
 " Millard S, clk D & R G R R, b 110 S 10th.
 " Wm G, b 446 E Pike's Peak av.
 Burrington Gray (Mrs Leta), rms 817 N Tejon.

BURRIS ALLEN L (MRS MARY), Pres El Paso Consolidated G M Co, r 1112 N Weber, Tel Main 2339.
 " Joseph, miner, r Curtis P O.
 " Mattie B Mrs, r 310 E Dale.
 Burroughs H Vivian (Mrs Mabel E), lab, r 314 Washington av, Colo City.
 " Kate, nurse, b 440 W Yampa.
 " Mary E (wid David W), r 446 W Yampa.
 " Maybelle, b 440 W Yampa.
 " Robert J, tmstr, b 440 W Yampa.
 Burrows Inez B, student, b 502 S Nevada av.
 " Orin R (Mrs Margaret J), carp, r 502 S Nevada av.
 " Paul M, student, b 502 S Nevada
 Burson David F (Mrs Rosella J), plasterer, r 721 Jefferson, Colo City.
 " Frank B, plstr, b 721 Jefferson, Colo City.
 " Fred W, student, b 721 Jefferson, Colo City.
 " Georgé E, lather, b 721 Jefferson, Colo City.
 " Harold H, lather, b 721 Jefferson, Colo City.
 " Jesse L, appr, b 721 Jefferson, Colo City.
 Burt Alexander C, electr, b 29 Lincoln av, Colo City.
 " Alice M Mrs, emp Elite Laundry, b 330 N Nevada av.
 " A Eugene (Mrs Ida A), cond C S & I Ry, r 723 E Cimarron.

KODAK D. Y. Butcher Drug Co.
Pure Drugs
Toilet Articles, Cigars, Kodaks and Supplies
 Visit Our Soda Fountain Where All the Latest Drinks are Served
 134 E. Pike's Peak Avenue Phone 90

G. S. Barnes & Son 111 E. Pike's Peak Avenue
 Phone Main 60
HARDWARE, STOVES AND RANGES

Central Business College
 18-20 S. TEJON Telephone 1745 F. C. ONSTOTT, Principal
STANDARD SYSTEMS THOROUGH COURSES COMPETENT INSTRUCTORS

BUR Colo. Springs, Colo. City and Manitou Directory. BUT 211

Phone 1360
Standard Electric Co.
 5 E. BIJOU ST.
 We Repair Motors, Elevators, Lights, Tele-
 phones, Belts and Anything Electrical
 or Mechanical

Burt A Eugene jr, student, b 236 Cimarron.
 " Irving H (Mrs Sarah E), pres N Y Elec Co, r 811 E Willamette
 " Maurice O (Mrs Beatrice S), mgt N Y Elec Co, r 219 N El Paso.
 " Samuel, miner, r 902 Myrtle.
 " Serina E (wid Levi), b 723 E Cimarron.
 " Willard B, agt Underwood Type-writer Co, b 303 E Pike's Peak
 " Wm I (Mrs Emily L), electr N Y Elec Co, r 1528 W Cheyenne rd.
 Burnett Edward M, rms 520 E Huerfano.
 " Grant (Mrs Daisy), silverman Antlers Hotel, r 321 E Cucharras.
 " Lucy I (wid Amos), fur rms 520 E Huerfano.
 Burton Collie (wid Amos), r 444 W San Rafael.
 " Edith, student, b Y W C A.
 " Frank P, r 913 E Cucharras.
 " George H, tmstr, b 220 S Conejos.
 " Harry J, lab, b 105 Ruby av, Colo City.
 " Herbert D (Mrs Blanche), cook, rms 429 E Pike's Peak av.
 " Isaac, dentist 205 Hagerman bldg, r 429 N Nevada av.
 " James H, porter W F & Co Express, b 329 E Kiowa.
 " John R (Mrs Anna), hlpr Sco-fields Rest, r 12 N Sierra Madre.
 " Julia, rms 6 Boulder cres.
 Burwell Emma M (wid Moses T), r 124 Lincoln av, Colo City.
 Burwick, see Berwick.
 Bury Alfred (Mrs Ida), rms 23 E Platte av.
BUSARD JACOB W (MRS JENNIE G) General Investments Florida, Colorado, New Mexico and California Lands a Specialty, 303 Exch Natl Bank Bldg, Tel Main 628, r 524 N Weber, Tel Main 2466.
 Busch Amy L, clk Robinson Drug Co, b 914 E Platte av.
 " Evelyn, student, b 914 E Platte av.
 " J Harlan (Mrs Mary S), eng, r 914 E Platte av.
 " J Harry, student, b 914 E Platte
 Buselton S J, carp C M Ry.

Bush Frank, elev opr St Francis Hospital, b same.
 " Imly P (Mrs Rose E; Belmont Cafe), r 1 W Las Animas.
 " John, wood wkr, b R L Boutwell, Manitou.
 " John C (Mrs Isabel C), r 1809 Grant av.
 " Mary A (wid John H), b 443 W Columbia.
 " Sidney J (Mrs Louise), chf clk Alta Vista Hotel, r 422 E Bijou.
 Bushee Bertha F Mrs, tchr Colo Coll, r 7 Pelham pl.
 " Frederick A (Mrs Bertha F), tchr Colo Coll, r 7 Pelham pl.
 Bushnell Van (Mrs Letha), r 313 S Wahsatch av.
 Bushong Walter S (Mrs Mary A), tel opr A T & S F Ry, r 124 N Corona.
 Buss Ambrose E (Mrs Carrie), driver, r 1628 N Royer.
 " Matilda Mrs, rms 123 S Nevada av.
 Bussey James C (Mrs Helen H), sec & treas Alta Vista Hotel Co, r Alta Vista Hotel.
 " James P (Mrs Cora A), slsman Shields-Morley Gro Co, r 25 N Spruce.
 Buster Dimple H, student, b 324 N Nevada av.
 " John M (Mrs Anna), livery, r 324 N Nevada av.
 " Leland, b 324 N Nevada av.
BUSY CORNER (ROBINSON Drug Co), 102 E Pike's Peak av (See left top lines).
 Butcher Albert S (Mrs Mabel E), core mkr Hassell Iron Wks Co, r 21 W Rio Grande.
BUTCHER DAVID Y (D Y Butcher D.ug Co), r 8 Latonia Apts.

Colorado Springs Cycle Co.
YALE MOTOR CYCLES
 Bicycles and Bicycle Supplies. Bicycle and
 Motor Repairing. 224 N. Tejon St.

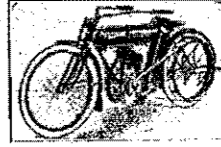

The BROWN LUMBER CO.

20 to 32 W. Vermijo Ave.

Telephone Main 102

LUMBER, HARDWARE

MILL WORK, BANK FIXTURES, GLASS, &c.

212 BUT

R. L. POLK DIRECTORY CO'S. 1911

CAB

PIKE'S PEAK FLORAL CO

RETAIL FLORISTS

104 N. Tejon Street Phone 589

BUTCHER D Y DRUG CO (D Y
Butcher, F J Hobbs), 134 E
Pike's Peak av, Tel Main 90 (see
adv).

" Leslie M, inspr C S L H & P Co,
b 440 Cooper av.

" Marion A (Mrs Anna), mason, r
440 Cooper av.

Butler Austin D (Mrs Rebekah M), hlpr
Seldomridge Grain Co, r 103 W
Mill.

" C H, painter, rms 316 S Tejon.

" Daniel W, artist, r 319 E Fountain.

" Eliza B (wid Wm R), r 722 E
Costilla.

" Ella Mrs, cook Alta Vista Hotel.

" Emma L (wid Charles J), smstrs,
r 327 E Columbia.

" Hattie L, student, b 412 E San
Rafael.

" Harold G, lab, b 424 Plateau av,
Colo City.

" James F (Mrs Martha A), iron
wkr, r 207 W Moreno.

" James G (Mrs Libbie M), rancher,
r 424 Plateau av, Colo City.

" May J, student, b 327 E Columbia.

" Ray D B, baker, b 628 N Wah-
satch av.

" Wallace E, pool 127 E Huerfano,
b 803 E Uintah.

" Wm S (Mrs Mary J), steamfr C
S L H & P Co, r 1715 N Tejon.

Butner B Daniel W, student, b 812
E Cache la Poudre.

" Charles E, student, b 812 E Cache
la Poudre.

" Max E, student, b 812 E Cache la
Poudre.

" Thaddens M, jeweler F A Hay-
den, r 812 E Cache la Poudre.

Butt Elizabeth G, steno Hutchinson-
Hill L S Co, b 530 E Kiowa.

Buttolph Isabelle E Mrs, propr Camp
Buttolph 1521 W Cheyenne rd,
r same.

Butts Charles M (Mrs Jennie), blk-
smith, r 320 S Tejon.

" Jerome A (Mrs Sarah E), r 509
N Royer.

" Milan E, carrier P O, b 509 N
Royer.

" Minnie, r 715 E Platte av.

Butz Arthur H, rprer, b 407 S Ne-
vada av.

" Elizabeth K (wid Lewis), r 221
E St Vrain.

Ruz Herman (Mrs Frances), miner,
r 512 S 6th, Colo City.

Buzard Wm P (Mrs Georgia), r 123
N Nevada av.

Buzbee Charles R, porter W F & Co
Express, b 120 E Las Animas.

" James W (Mrs Lucy E), lab, r 120
E Las Animas.

Bybee Carrie S (wid Wm F), tchr
Lowell School, b 1525 S Cas-
cade av.

" Walter C (Mrs Corinne T), bkpr
W N Burgess, r 1525 S Cascade
av.

Byous Walter W (Mrs Ruth D), fore-
man Colo Tel Co, r 512 S Weber.

Byrd, see Bird and Burd.

Byrne Frank J, rms 211 N Cascade av.
Byrnes, see also Behrens, Burns.

" Clarence, b County Poor Farm.

" Edmund J, b 24 S Wahsatch av.

" James E (Mrs Mary E), r 24 S
Wahsatch av.

" Jennie A Mrs, bkpr Burnam &
Jones, b 201 N 8th, Colo City.

Byron Earl L, mach, b 409 N 3d,
Colo City.

" Frank L (Mrs Gertrude), clk Hem-
enway Gro Co, b 409 N 3d, Colo
City.

" Helen Mrs, r 409 N 3d, Colo City.

C

C K N Mining Co, Kenneth Macder-
mid sec, 211 Mining Exch bldg.
Caba:et Amanda V Mrs, b 1026 Lin-
coln av, Colo City.

" Bert L, lab, b 1026 Lincoln av,
Colo City.

Candies, Cakes, Ice Cream, Dainty Lunches

MUETH'S 26 N. Tejon Street
Where Quality is the First Consideration

CAB Colo. Springs, Colo. City and Manitou Directory. CAL 213

Cable Mary B, student, b 40 W Bijou.

" Wilson A (Mrs Emma R), fruits,
r 40 W Bijou.

Cadle Wm H (Mrs Josephine), solr,
r 1518 W Cheyenne rd.

Cadwell Ella, prin Whittier School,
b 519 Lincoln av, Colo City.

" Ethel M, tchr Washington School,
b 1116 Palmer Park boul.

" N Ross, inspr C S L H & P Co,
rms Hotel Rex.

" Rhode (wid Wm E), r 1116 Palmer
Park boul.

Cady Anna J (wid Frank W), r 1918
N Corona.

Caffec Benjamin L (Mrs Ella S), lab,
r 308 W Pike's Peak av.

" James L (Mrs Lillian E), adv solr
Gazette, r 516 N Hancock.

" Laura Mrs, maid, 431 N Cascade
av.

Cage Andrew N (Mrs Hannah), r 724
N Corona.

Cahill John F (Mrs Minnie), r 1013
Jefferson.

" Marguerite M, dom 1528 Wood av.

Cahn, see also Cohen, Kahn.

" Ida, b 6 N 8th.

" Isaac, r 6 N 8th.

" Nellie, b 6 N 8th.

Cain, see also Kane.

" Florence Mrs, r 802 E Willamette
av.

" Frank C, electr, rms The Clinton.

" Laura, smstrs, b 1516 N Corona.

" Mabel, smstrs, b 1516 N Corona.

" Robert L (Mrs Nellie), clk, r rear
728 S Tejon.

Cains Albert (Mrs Lulu C), driver
Keystone Grocery, r 901 E Cim-
arron.

" Fred, hlpr C S L H & P Co, b
901 E Cimarron.

" Josiah A (Mrs Kate), stonectr, r
10 E Mill.

" Lulu C, emp C S Laundry, b 901
E Cimarron.

Cairns, see Karns, Kearns, Kerns.

Cajori Florian (Mrs Elizabeth), tchr
Colo Coll, r 1119 Wood av.

" Florian A, student, b 1119 Wood
av.

J. D. HILTBRAND

THE HIGH GRADE
Mehlin Pianos

125 1-2 N. Tejon Tel. Main 913

Calas Gust, polisher Lightning Shoe
shop, b 316 N Wahsatch av.

Calcite Gold M & M Co, C W Kurie
pres, 45 Independence bldg.

Caldwell, see also Colwell.

" Barbara J (wid Angus), b 322 E
San Rafael.

" Caroline, mltr Wilbur Suit Co, b
1116 Grant av.

" Harry, pressman Gowdy-Simmons
Ptg Co, b 1116 Grant av.

" John W (Mrs Eva), hlpr Seldom-
ridge Grain Co, r 226 E Foun-
tain.

" Joseph L (Mrs Pearl L), electr
Central Elec Co, r 1118 E San
Rafael.

" Lillie Y (wid John M), r 1116
Grant av.

" Louis C (Mrs Elizabeth N), carp,
r 1123 Colorado av, Colo City.

" Robert S, appr Gazette, b 1116
Grant av.

" Samuel L (Mrs Annie W), city
market master, r 1129 Wood av.

" Winfield A, hlpr, b 1116 Grant av.
Caledonian Hall, 18 E Bijou.

CALEDONIA INS CO OF SCOT-
land, Wills, Spackman & Kent
Agts, 13 E Pike's Peak av.

Calhoun Katherine C, mendr Elite
Laundry, rms 109 S Nevada av.

CALIFORNIA FRUIT AND GRO-
cery Store, H C Cromeenes
Propr, Groceries, Fruits, Con-
fectionery, Bakery and Canned
Goods, Cigars and Tobacco, 122-
124 N Nevada av.

CALIFORNIA INS CO OF SAN
Francisco, A J Lawton Agt, 10 1/2
E Pike's Peak av.

Cali-Reno Mining Co, G H Gantz sec,
12 Midland blk.

B. BENTON Carpenter and

116 Exchange Place Phone Red 233

ALL WORK
GUARANTEED

Contractor

"Live Ones" **Haigler Realty Co.** "Live Ones"

Offices 1-2-3-5-8 Barnes Building 113 1-2 E. Pike's Peak Avenue

The Emporium.

EVERY NEED SUPPLIED

PAINTS

We Save You MONEY Telephone Main 231

214 CAL R. L. POLK DIRECTORY CO'S. 1911 CAM

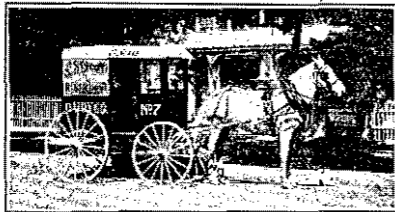

THE SINTON DAIRY CO. PHONE 442

Calkins Gladys, student, b 28 W Bijou.
 Call Alfred B (Mrs Mary E), lab, r 520 N Spruce.
 " Harry D (Mrs Josie M), roller Portland Mill, 232 N Walnut.
 " Lucian W, mach hlpr C S & C C D Ry, b 520 N Spruce.
 Callahan Frederick P, student, b 502 S 10th.
 " Jerry (Mrs Mary), genl contr, 723 S Sierra Madre, r same.
 " Marie, phone opr, b 319 S Weber.
 " Timothy E (Mrs Mary A), millman, r 502 S 10th.
 " Timothy J (Mrs Mary W), eng C M Ry, r 210 S 18th.
 Calland Walter K (Mrs Lena), clk A T & S Fe, r 429 N Franklin.
 Callison Cyrus W (Mrs Emma), plmbr, r 114 S Weber.
CALUMET INS CO OF CHICAGO, State Realty Co Agts, 125 E Pike's Peak av.
 Calvary Church of the Evangelical Assn, Rev H A Schneider, pastor, 1131 N Wahsatch av.
 Calvert Frank, driver, rms 316 N Nevada av.
 " Mary, cashr J H Bridger, rms 324 E Bijou.
CAMDEN INS CO OF CAMDEN, N J, Sun Realty Co Agts, 23 1/2 N Tejon.
 Cameron Allen, student, rms Hagerman Hall.
 " Elizabeth (wid John), r 1416 N Weber.
 " Frank M (Mrs Minnie E), emp Star Laundry, r 236 Custer av.
 " Harry B (Mrs Mollie), contr 1419 N Royer, r same.

Cameron Harry K, student, b 236 Custer av.
 " Hazel C, tchr, b 1419 N Royer.
 " Hila K, student, b 236 Custer av.
 " Hiley A (wid Charles), r 1326 N Corona.
 " Hylie M, b 1419 N Royer.
 " Jane, student, b 1416 N Weber.
 " Jessie M, student, b 1416 N Weber.
 " L Fate, driver Rocky Mtn T & T Co, rms 115 1/2 S Cascade av.
 " Margaret, cook, 6 Lake av, Broadmoor.
 " Margaret E, student, b 1416 N Weber.
 Camery Fred, porter Alta Vista Hotel.
 Camfield George L, bksmith, rms Cucharras House.
 Cammel Emmet V (Mrs Eva) janitor Court Hoase, r 328 E Costilla.
 Camp, see also Kampe.
 " Abram B, plater Dodge Mfg Co, rms 15 N Wahsatch av.
 " Buttolph, Mrs I E Buttolph propr, 1521 W Cheyenne rd.
 " Harding, Mrs A E Harding propr, 1613 W Cheyenne rd.
 " Samuel G (Mrs E Jennie), moved to Philadelphia, Pa.
 Campbell, see also Cammell.
 " Agnes C, clk, b 1327 N Royer.
 " Archibald P (Mrs Sarah M), eng F F Crump, r 850 E San Miguel.
 " Bessie I Mrs, clk Bank of Manitou, b 136 Capitol Hill, Manitou.
 " Cary S, student, b 1122 N Cascade av.
 " Charles, student, b 126 Navajo av, Manitou.
 " Charles B (Mrs Jeanette S), office, 419 Mining Exch Bldg, r 126 Navajo av, Manitou.
 " Charles C, fireman Union Printers' Home, b 6 E 2d, Ivywild.
 " Charles W (Mrs Mary J), painter, r 1631 S Tejon.
 " Dora A, b 431 E Willamette.
 " Edwin S (Mrs Bessie), civil eng, r 1430 N Royer.

Kaufman's EVERYTHING FOR EVERYBODY

THE STORE that Satisfies Phone Main 140

CAM Colo. Springs, Colo. City and Manitou Directory. CAN 215

Campbell Elizabeth S, clk, b 1327 N Royer.
 " Ella P Mrs, r 836 High.
 " Ernest E, clk A A Walling, b 225 S Wahsatch av.
 " Eugenia, b 1631 S Tejon.
 " Fletcher E (Mrs Nealie A), ex-man r 733 N Spruce.
 " Frances W, tchr Colo School D & B, rms 804 E Kiowa.
 " Francis J (Mrs Mary E), r 108 E Boulder.
 " George L (Mrs Margaret J), carp, r 6 E 2d, Ivywild.
 " Harry (Mrs Mary E), miner, r Curtis P O.
 " Henry B (Mrs Frances M), hlpr C M Ry r 101 Washington av, Colo City.
 " Higgins H (Mrs Salina E), carp, r 522 W Yampa.
 " Hiram L (Mrs Helen L), barber, 106 Exchange pl, r 727 E Huerfano.
 " Ina M, bkpr Bank of Manitou, b 136 Capitol Hill Manitou.
 " James M (Mrs Pina A), plmbr, r 15 Colorado av, Colo City.
 " James P (Mrs Mae M), carp, r 408 Howbert, Colo City.
 " Job (Mrs Anna B), rest, r 614 Washington, av, Colo City.
 " John, b Union Printers' Home.
 " John, student, b 126 Navajo av, Manitou.
CAMPBELL JOHN C (Emma A), Propr Pioneer Barber Shop and Bath Rooms and Cigars, 12 S Tejon, Tel Black 731, r 328 N Nevada av, Tel Main 2305.
 " John H (Mrs Martha H), r 225 S Wahsatch av.
CAMPBELL JOHN R (MRS MAGGIE C), Staple and Fancy Groceries, Meats, Fruits, Vegetables, Bakery Goods and Confectionery, 429 E Willamette av, Tel Main 1839, r 431 same.
 " John W (Mrs Emily G), inventor, r 1820 Park av.
 " J Frank (Mrs Bessie I), cashr Bank of Manitou, r 136 Capitol Hill av, Manitou.
 " Llewellyn F, meter inspr C S L H & P Co, rms The Lennox.

W. I. LUCAS
 SPORTING GOODS
 AMMUNITION
 119 N. Tejon Phone Main 900

Campbell Lois G, student, b 850 E San Miguel.
 " Margaret (wid Elliott D), rms 804 E Kiowa.
 " Marian, dom, b 1416 N Weber.
 " Mary J Mrs, clk Kaufman & Co, r 1631 S Tejon.
 " Millard G (Mrs Mayme C), autos, r 515 N Cedar.
CAMPBELL NORMAN M (MRS EFFIE S), Lawyer, 68 First Natl Bank Bldg, Tel Main 2031, r 17 E Espanola.
CAMPBELL PETER D (MRS GRACE L), Carpenter and Contractor, 210 E Washington, r same. Tel Main 1514.
 " Pina Mrs, boarding, 15 Colorado av, Colo City.
 " Robert (Mrs Mardie), lab, r 820 Myrtle.
 " Robert L, driver W N Burgess, b 1631 S Tejon.
 " Thomas (Mrs Sarah S), mining, r 1327 N Royer.
 " Thomas W (Mrs Sadie E), tmstr, r 420 W Kiowa.
 " Verna E, emp C S Laundry, b 522 W Yampa.
 " Vina T, b 124 E Espanola.
 " Walter A, lab, b 850 E San Miguel.
 " Willard, chauffeur, r 1216 Colorado av.
 " Wm A (Mrs Minnie A), phys, 424 N Nevada av, r same.
 " Wm D moved to Toledo, Ohio.
 " W Chester, civ eng, bds 829 Sawatch.
 " Wm W, instructor Colorado Springs Golf club.
 Cancy Wm, ydman Cheyenne Mtn Country club.

Crissey & Fowler Lumber Co.

Anything in Lumber or Building Materials Call Telephone Main 101

117-123 W. Vermijo Avenue

The Hyde Paper Co. 100-102 S. Victoria Ave., Pueblo, Colo.

Wrapping Paper Twine

Paper Bags Printers' Supplies

Writing Paper Stationery

ALEX. MACKENZIE 21 E. Bijou Street
Telephone Main 1193
Merchant Tailor

216 CAN R. L. POLK DIRECTORY CO'S. 1911 CAR



Cannell, see also Connell.
"John T (Mrs Elizabeth B), gdnr, 1302 S Tejon, r same.
"Joseph, miner, r Pike View.

Cantwell Robert H (Mrs Lillian), ins agt, r n end Cave av, Manitou.
Capen, Bernard C, mgr Austin Candy Co, rms 312 N Cascade av.
Capesky Frances (wid Charles), housekpr, 520 N Weber.
"Lydia, student, b 520 N Weber.
"Mamie, b 520 N Weber.

CAPITOL LIFE INS CO, OF COLORADO, T F Daly Pres, K D Simpson Dist Mgr, 213-214 Mining Exch Bldg, Tel Main 1289 (See adv.)

See Our New Combination Coupon Policy. Nothing Estimated. Every Privilege and Value Guaranteed

The Capitol Life Insurance Co. OF COLORADO THOS. F. DALY, President

213-214 Mining Exchange Building Colorado Springs, Colorado
K. D. SIMPSON, District Manager, Phone Main 1289

Canning Nell, nurse Glockner Sanatorium.
Cannon Robert M (Mrs Jessie B), civ eng, r 710 N Wahsatch av.
"Eva T, asst librarian Colo Coll, b Bemis Hall.
"Helen, student, rms Bemis Hall.
Canott Enoch E (Mrs Mary M), lab, Barnes-Stephens P & H Co, r 531 E Cimarron.
"Grace, waitress, rms 531 E Cimarron.
"Wm E, moved to Los Angeles Cal.
Cantlebury Fred, cook, Tucker's Rest, rm 630 E Monument.
Cantonwine Frank G (Mrs Mary E), optician, r 404 Olive.
"Frank L, b 404 Olive.
Cantrell Clyde E, printer, b 502 Pawnee av, Manitou.
"Elthan L (Mrs Zilpha B), carp, r 502 Pawnee av, Manitou.

Capnali John, miner, r Curtis P O.
Capps Joseph E, carp, b 631 S Royer.
"Noah (Mrs Esther), r 706 S Royer.
"Susan A Mrs, r 631 S Royer.
"Timothy (Mrs Sarah L), lab, r 11 W Las Animas.
"Timothy A, b 631 S Royer.
Capshaw Edward F (Mrs Ida J), chiropracter 312 N Tejon, r same.
Carbonite Hill Gold M & M Co, W A Davis pres, 55 First Nat Bank Bldg.
Carden Wm W, dispr C M Ry, b National Hotel Colo City.
Carella Felice (Mrs Rose), miner, r Papetown.
Carey, see also Cary.
"Charles J (Mrs Lucy I), r 107 E Cheyenne rd.
"Edward, depot agt Rock Island lines, rms 104 North Park pl.

Paul Auto Co. 22-24 N. Nevada Ave. Telephone 2214
CARS FOR RENT DAY OR NIGHT

C.S. Multigraphing Co. LETTER ADDRESSING AND MAILING
420 Exch. Nat'l Bank Bldg. Phone Main 742

CAR Colo. Springs, Colo. City and Manitou Directory. CAR 217

Carey John H (Mrs Monette), investments, 50 Independence Bldg, rms 23 West View pl.
"John P (Mrs Bessie A), chauffeur r 933 N Spruce.
"Michael V, driver, b 933 N Spruce.
"Thomas (Mrs Louisa C), lab, r 107 S 3d, Colo City.
"Wm H (Mrs Mary A), boilermakr C M Ry, r 1842 Washington av, Colo City.
Carl Benjamin H (Mrs Lila), cook, r 322 S Conejos.
"Joseph G (Mrs Sarah E), r 813 E Moreno av.
"Mabel, student, b 813 E Moreno av.
Carlisle Bessie, r 1109 Wood av.
"Katherine, b 1109 Wood av.
CARLISLE ROBERT M (MRS Catherine P), Sec and Treas Brown Lumber Co, r 1223 N Nevada av.
Carlson Adele S, maid, 1121 N Tejon.
"Aurelia, maid, 1415 N Tejon.
"Axel, tailor Miller & Gray, rms 22 E Huerfano.
"Charles E, blksmith, b New Santa Fe Hotel.
"Charles E, cement wkr, rms 217 E Huerfano.
"Claus E (Mrs Eda), hlpr, Hassell Iron Wks Co, r 1107 Arcadia.
"Esther P, dom, 1420 N Nevada av.
"I Fred, feed, b 206 N 7th.
"Samuel (Mrs Emma), lab, r 1812 Washington av.
Carlton Horace M (Mrs Amelia C), r 1303 N Nevada av.
"James S, r 228 Red Rock av, Colo City.
"Samuel (Mrs Cora S), Mgr Salvation Army Indl Relief, r 217 S Weber.
Carman Bros (F E and G L), auto livery, 24 E Pike's Peak av.
"Frank E (Mrs Mabel E; Carman Bros), r 319 S 18th.
"George L (Carman Bros), b 1805 Colorado av.
"Joseph W (Mrs Eva M), inspr A T & S F Ry, r 217 N El Paso.

A. B. Hutchinson J. L. Columbia
MANITOU LIVERY & TRANSFER CO.
Manitou, Colo.
Office, 227 Manitou Ave. Stable, 111 Manitou Ave. Phone Manitou 9 Phone Manitou 4

Carman Raymond G, clk D & R G R R, b 217 N El Paso.
"Samuel M, r 1805 Colorado av.
Carmichael Grace M, steno Hutchin-son-Hill L S Co, rms 21 E Kiowa.
"Raymond, rms 427 E Huerfano.
Carmine Mary, nurse Glockner San-itorium.
Carn Anderson C (Mrs Julia), r 516 W Platte av.
Carnahan Alenzo E (Mrs Alice), switchman A T & S F Ry, r 25 N Corona.
"Colonel E (Mrs Jennie), lab, r 608 N Franklin.
"John S (Mrs Bertha E), lab, r 530 W Dale.
Carnall James H (Mrs Agnes), real est, r 424 N Weber.
"Walter, student, b 424 N Weber.
Carne Charles H, b 806 E Platte av.
"John L, lab, b 806 E Platte av.
"Joseph (Mrs Mary L), contr 806 E Platte av, r same.
"Joseph T, mason, b 806 E Platte av.
"Leslie T, student, b 806 E Platte av.
"Wm G, lab, b 806 E Platte av.
Carnegie Public Library, Eleanor Smelser librarian, 417 Lincoln av, Colo City.
Carney, see Kearney.
Carpenter Bert L (Mrs Bertha), r 823 Sawatch.
"Clara, bkpr D Y Butcher Drug Co, rms 215 N Weber.
"Clarence (Mrs Josephine L), in-vestments, 201 Mining Exch Bldg, r 41 W Cache la Poudre.

Ask for Original "Manitou" Table Water
The Manitou Mineral Springs Co. Absolutely Natural and Pure Beware of Substitutes
& Ginger Champagne

Chris Pedersen

Jobbing and Shop Work

Rear 20 E. Bijou Tel. Main 1639

218 CAR

R. L. POLK DIRECTORY CO'S. 1911

CAR



CARPENTER DUNBAR F (MRS Helen W), Lawyer, Suite 12 El Paso Bank Bldg, Tel Main 915, r 420 N Cascade av, Tel Main 497.
" Edward L (Mrs Mary), r 423 S Nevada av.
" Elizabeth (wid Clarence D), emp Star Laundry, r 128 S Wahsatch av.
" George, student, b 815 N Nevada av.
" George L, rms 203 N Wahsatch av.
" Harry C, r 809 Jefferson, Colo City.

CARPENTER LEWIS G (MRS Helen V), Sec and Treas Chas T Fertig Ins and Invt Co, 29 N Tejon, Tel Main 897, r 6 Pelham pl, Tel Main 1707.
" Louise D, emp Star Laundry, r 414 E Bijou.
" Malden, tmstr, b 316 Mesa rd.
" Marian E, steno, b 128 S Wahsatch av.
" Marjorie E, student, b 128 S Wahsatch av.
" Mary L (wid Alfred), b 420 N Cascade av.
" Matilda, dom, 105 E Vermijo av.
" Mattie Mrs, cook, Y W C A, rms 552 E Moreno av.
" Mollie E, emp C S Laundry, b 809 Jefferson, Colo City.
" Ted J (Mrs Myrtle E), tmstr Crissey & Fowler Lbr Co, r 316 S Hancock.
" Wm H (Mrs Carrie B), clk May Clo Co, r 507 N Prospect.
Carpenters' Hall, 129 E Kiowa.

Carper Albert V, b 1411 S Nevada av.
" Frank J, trav agt, b 1411 S Nevada av.
" Harriet S Mrs, r 1411 S Nevada av.
Carr, see also Karr.
" Adelaide T, student, b 718 High.
" Gladys E, student, b 514 N Wahsatch av.
" Hazel C, student, b 906 W Huerfano.
" James, miner Patterson mine, r 2605 N Nevada av.
" James E (Mrs Elizabeth), stone-ctr, r 718 High.
" Wm, driver, b 2515 N Nevada av.
" Wm, porter Union Printers' Home.
Carrell, see also Carroll, Correll.
" Frank B (Mrs Catherine T), driver Giddings Bros, r 226 N Wahsatch av.
Carrick Aileen, student, b 1430 N Weber.
" Frank (Mrs Jessica D; Carrick Harness & Carriage Co), r 1430 N Weber.
CARRICK HARNESS & CARRIAGE Co (Frank Carrick), Wag-ness, Saddles, Carriages, Wag-ons, Trunks and Valises, 19 1/2-21 S Cascade av, Tel Main 259.
" Mattie L, student, b 1430 N Weber.
" Ralph H, clk Carrick H & C Co, rms 320 N Tejon.
Carrico Felix B, blksmith C S & I Ry, rms 604 Sahwatch.
CARRINGTON E EVANS & SONS (L E, T Bernard and E Howard), Undertakers, Embalmers and Funeral Directors, 317 N Tejon, Tel Main 413.
" E Evans, died Jan 10, 1911, aged 64.
" E Howard (E Evans Carrington & Sons) city editor Herald-Telegraph, b 24 E Dale.
" Hilda E, art needlework, 24 E Dale, b same.
" Lydia E (wid E Evans), r 24 E Dale.
" Mary E, b 24 E Dale.
" T Bernard (E Evans Carrington & Sons), bds 24 E Dale.

M. K. MYERS Musical Instruments

27-29 East Huerfano St. Opera and Field Glasses

CAR

Colo. Springs, Colo. City and Manitou Directory. CAR 219

Carroll, see also Carrell.
" Burton, b 708 W Kiowa.
" Catharine C (wid Wm F), r 306 E Bijou.
" Ella K Mrs, tchr Manitou School, r 708 W Kiowa.
" Gladys, r 1725 Wood av.
" Grace M, student, b 501 E Willamette av.
" John C (Mrs Josephine L), r 501 E Willamette av.
" Kathleen G, student, b 306 E Bijou.
" Kenneth, hlpr Alamo Hotel.
" Kirwin, rms Cucharras House.
" Mabel, student, b 501 E Willamette av.
" Maggie, maid M W A Sanitarium.
Carrothers George (George Carrothers & Sons), r 408 S Prospect.
" George & Sons (George, W W, and Love), contrs, 408 S Prospect.
" Love (George Carrothers & Sons), b 408 S Prospect.
" Wilbur W (George Carrothers & Sons), b 408 S Prospect.
Carruthers Jane E (wid John F), r 221 E San Miguel.
" John A, student, b 221 E San Miguel.
" Orville B (Mrs Jessie F), cond C S & I Ry, r 832 S Tejon.
Carson, see also Corson.
" Albert A, clk A M Wilson, b 125 Pawnee av, Manitou.
" Alvin T, solr, b 329 E Kiowa.
" Bernard W (Mrs Maude D), carp, r 924 W Cimarron.
" Charles, student, rms Hagerman Hall.
" Gideon K, b 1638 Grant av.
" John M (Mrs Maynard L), waiter, r 315 E Cimarron.
" J Wm Rev (Mrs Alice V), pastor First Congregational Church, r 125 Pawnee av, Manitou.
" Leslie D, student, 125 Pawnee av, Manitou.
" Lucy M, steno Wm C Robinson, b 18 S Weber.
" Robert M (Mrs Lucie M), r 18 S Weber.

Carter Arabell B (wid Thomas L), b 727 S Weber.
" Belle, cook, 1908 N Cascade av.
" Bessie L, b 9 S Wahsatch av.
" Charles F (Mrs Imogene), foreman Newton L & M Co, r 1530 Manitou boul.
" Constance C, dom, rms 417 Willamette av.
" Edith L, student, b 1530 Manitou boul.
" Edwin F, ship clk Out West P & S Co, b 1008 N Corona.
" Ephriam A (Mrs Mabel E), mssr U S Exp Co, r 220 E Las Animas.
" Eugene, cook, r 727 S Weber.
" Green C (Mrs Mary E), cook, r 620 E Monument.
" Isaiah S, r 205 S Nevada av.
" James E, expman, r 417 E Willamette av.
" Joel V (Mrs Susie), carp, r 1522 W Cheyenne rd.
" Leona, apr Colo Tel Co, b 222 S Wahsatch av.
" Leonard H, ranchman, b 417 E Willamette av.
" Lou A (wid George M), r 9 S Wahsatch av.
" Mabel A, lawyer, b 9 S Wahsatch av.
" Maggie S (wid W F), r 517 S Weber.
" Mark C (Mrs Nettie), lab, r 218 Lowell.
" Martha I (wid Isaac C), b 1030 Colorado av.
" Rosie Mrs, laund, r 607 Baltic.
Cartwright Earl, driver Paul Auto Co, b 12 E Huerfano.
Cary, see also Carey.
" Bessie A, phone opr Antlers Hotel, b 16 Boulder ct.
" Charles J (Mrs Lucy I), slsmn, r 107 E Cheyenne rd.
" C Roy, clk Prompt Pharmacy Co, b 16 Boulder ct.
" Lillie M (wid Ira B), dressmkr, 16 Boulder ct, r same.
" Pearl V, supervisor Colo Tel Co, b 16 Boulder ct

THE WATERMAN PRESS Main 1154

112 EAST CUCHARRAS STREET 3 PRINTED THIS DIRECTORY

WEBER CYCLE and SUPPLY COMPANY Bicycles, Supplies and Repairs
Mrs. Weber's Portable Turn Tables 6 E. Kiowa St. Phone M. 466

MEET ME AT THE BUSY CORNER
The Robinson Drug Co. Phone Main 4
 MOST POPULAR SODA FOUNTAIN. ALL THE NEW DRINKS

220 CAS R. L. POLK DIRECTORY CO'S. 1911 CAS

Casaus Angela, dom St Francis Hospital.
 " Leucardia, dom St Francis Hospital.
 " Reta, dom St Francis Hospital.
CASCADE GARAGE, ROBERT Pitman Propr, E C Holohan Mgr, Automobile Garage, Supplies and Livery, 115 N Cascade, Tel Main 56. (See adv in classified Automobiles.)
 Case Clarence B, asst Sawyer & Garstin, rms 108 N Wahsatch av.
 " Harvey O (Mrs Jennie), janitor, r 505 S Nevada av.
 " Sarah E bkpr W C Frost, b Joyce Hotel.
CASELEY, WALTER N (MRS Grace E), Physician and Surgeon, 1 Independence Bldg, Tel Main 770, Hours 10 to 12 a m, 2 to 4 p m, Sundays 10 to 12 a m, r 721 E Boulder, Tel Main 952.
 Casement Daniel D (Mrs Mary O), r 1106 N Weber.
 Casey James P (Mrs Bertha C), switchman A T & Santa Fe, r 515 S Nevada av.
 " John, lab, r 105 W Cucharas.
 " John L (Mrs Theresa), switchman M Ry, r 315 N 3d, Colo City.
 " Olive, student, rms Ticknor Hall.
 " Sarah, b 624 Washington av, Colo City.
 Casford Anna M, b 1119 Palmer Park boul.
 Casher Julia, cook 2220 N Cascade.
 Cashler Grover, driver W A Peck, b 914 W Cheyenne rd.
 Cashman John (Mrs Mary), hod carrier, r 227 Santa Fe row.
CASINO THE (BROADMOOR HO- tel & Casino), Wm O Brinker Mgr, e of Cheyenne Lake, Broadmoor.
 Caskey, see Coskey.
 Cason Oliver B (Mrs Sadie A), hlpr C M Ry, r 414 Ehrlich, Colo City.
 Caspar-Salt Creek Oil Refining & Pipe Line Co, O H Shoup pres, J L Warren sec, 120 N Tejon.
 Cass, see also Coss.
 " Riley Jr (Mrs Lena) asst Sawyer & Garstin, r 515 E Caramillo.
 Casser Constantine, b 21 W Espanola.
 Cassidy Henry C (Spurgeon & Cassidy), rms 14 W Bijou.
 " Helen, student, rms Bemis Hall.
 " John E (Mrs Anna), clk, r 5 S Weber.
 Castas Michael, fireman U S R & R Co, b 823 Washington av, Colo City.
 Casteel George R (Mrs Clare E), expman, r 525 Hugo.
 " George W (Mrs Euphemia E), lab, r 905 S Corona.
 " R Leroy, driver, b 905 S Corona.
 Castello, see also Costello.
 " Charles C (Mrs Florence; Castello & Ryan), asst sec Mary McKinney Mining Co, r 1820 N Nevada av.
 " Clara M, b 632 N Nevada av.
 " Frank F (Mrs Marie H), pres Mary McKinney Mining Co and C S Mining Stock Assn, r 632 N Nevada av.
 " Joseph, b 1820 N Nevada av.
 " & Ryan (C C Castello, F W Ryan), cigars, Exch Natl Bank Bldg.
 Castle Carrie E, b 551 E Costilla.
 " Estella T, r 551 E Costilla.
 " Wm G (Mrs Jeanette A; Castle & Gover), r 309 E Vermijo av.
CASTLE & GOVER (W G CAS- tle, W G Grover), Groceries and Meats, 307 E Vermijo av.
 Castleberry Eva, emp Star Laundry, b 926 E Cimarron.
 " Georgiana H (wid Wm E), b 516 E Bijou.
 " John F (Mrs Nettie R), messr W F & Co Express, r 516 E Bijou.
 " Lulu, emp Star Laundry, b 926 E Cimarron.
 " Wm (Mrs Nancy) driver Burman & Jones, r 926 E Cimarron.
 Castro Theodore (Mrs Ella E) lab, rms 11 W Fountain.
CASUALTY CO OF AMERICA, Ches T Fertig Ins & Invt Co Agts, 29 N Tejon.

Collections We Get the Money, and so Do You
The Giles Mercantile Agency
 Telephones Main 461 and 462 56-57-58 Independence Bldg

The Pelta Co.

Black Cat, Eiffel Brand and Wunder Hose All Guaranteed

CAS Colo. Springs, Colo. City and Manitou Directory. CEN 221

Caswell Fred J (Mrs Laura A), agt, r 1728 Grant av.
 Catchpole Ada, b 319 Beacon, Roswell.
 " Clara, dom, b 319 Beacon, Roswell.
 " Thomas (Mrs Elizabeth), janitor Roswell School, r 319 Beacon, Roswell.
 Cate Edna G, cashr C A Hibbard & Co, b 1814 N Cascade av.
 " Sallie E, r 120 E Moreno av.
 Catencamp Frank W (Mrs Clara), carp, r 941 E Costilla.
 Caterin Lillian, student, rms Ticknor Hall.
 Cathcart John M (Mrs Tillie), photogr R R Bingham, r 228 E Jefferson.
 " Millicent, bkpr, b 827 S Cascade av.
 " W Chalmers (Mrs Minnie L; Sharp & Cathcart), r 827 S Cascade av.
 Cather John H, moved to Krommling, Colo.
 " Kingman N (Mrs Annie M), mining, r 119 E Dale.
 " Wm B (Mrs Selma), clk, r 431 S Cascade.
 Cavanaugh, see also Kavanagh, Kavanaugh.
 " John R (Mrs Anna J), plstr, r 27 W Las Animas.
 " Morris, watchman D & R G R R, rms 302 Mesa rd.
 " Nellie, maid C B Schley.
 Cave of the Winds, C H Austin mgr, Williams Canon 1 mile n of Cliff House, Manitou.
 Cawley John, boiler mkr C M Ry, b 305 Grant av, Colo City.
 Cazin Frank A (Mrs Ella A), draftsman, r 112 S 11th.
 Cell Thomas K (Mrs C Margaret), saw filer E H Morse, r 1002 E Boulder.
 Center Gus, waiter McRae Cafe, rms 20 E San Rafael.
 " Henry L, sec El Paso Club, r 410 N Cascade av.
 " Joseph, lab, b 124 Main, Colo City.
CENTRAL BUSINESS COLLEGE controlled by the Colorado Springs Central Business College Co (Inc), F C Onstott Prin, Third Floor Nichols Bldg, 18-20 S Tejon, Tel Main 1745. (See right top lines.)

Central Business College

F. C. ONSTOTT, Principal

Established 1904 Phone 1745 Incorporated 1909
Bookkeeping, Banking, Shorthand, Typewriting, Business Arithmetic, Commercial Law, Penmanship, English, Spelling, etc., taught by teachers with from 9 to 13 years' experience.
 Entire Floor, Nichol's Block 18-20 South Tejon Street

Catner Mazie, student, r 1010 W Cheyenne rd.
 Catron Jasper, driver, b 216 N 7th.
 " John H, driver, b 216 N 7th.
 " John H, driver b 216 N 7th.
 " Mollie, b 216 N 7th.
 " Mollie E (wid James A), r 216 N 7th.
 Central Construction Co, E C Van Diest sec and treas, 18 Gazette Bldg.
CENTRAL ELECTRIC CO THE, J F Boynton Pres and Treas, L J Boynton V-P and Sec, Electrical Supplies, 208 N Tejon, Tel Main 830.

GAZETTE Has Only 7-Day Newspaper in Central Colorado. Has the Only 60 CENTS PER MONTH Sunday Issue in Colorado Springs

W. W. Williamson Real Estate, Loans
Insurance
Rooms 40-41 First National Bank Bldg. Phone 476

222 CEN R. L. POLK DIRECTORY CO'S. 1911 CHA

CENTRAL FUEL CO THE, R M
Aitken Mgr, 128 N Tejon, Tel
Main 1101.

CENTRAL MEXICO LIGHT &
Power Co, The, Curtis & Hine
Genl Mgrs, Suite 420 Hagerman
Bldg, Tel Main 850.

" Rooming House, Mrs Sarah Law-
son, propr, 24 1/2 E Huerfano.

" Transfer Co (T T Thompson, J
F Sherman, J A Philow), 133
E Kiowa.

Cervi Wm, waiter Antlers Hotel.

Cessford Amanda S (wid Andrew G),
r 818 N Weber.

" Andrew G, died March 14, 1911,
aged 67.

Chadbourne Archie B (Mrs Myra G),
driver Kaufman & Co, r 112 E
Costilla.

" Ella A (wid J S), r 507 S Nevada
av.

" Joseph (Mrs Jennie), clk C M
Ry, r 129 W Costilla.

" Robert, student, b 129 W Costilla.

Chadwick Albert (Mrs Irene) barber,
r 224 E Rio Grande av.

" Earl, barber Union Printers'
Home, b 224 E Rio Grande av.

" Ernest T (Mrs Eliza F), barber,
r 310 Victoria.

" John H (Mrs May), barber F F
Davis, r 115 Las Vegas.

" Mamie S, tchr, b 209 Cheyenne av.

" Pearl Mrs, mgr Hotel Rex,
r same.

" Robert A (Mrs Nannie W), r 209
Cheyenne av.

" Robert A J (Mrs Elizabeth B),
teller El Paso Natl Bank, rms
424 N Weber.

" Wm, tmstr, b 224 E Rio Grande
av.

Chaffee Jerome C, b 331 W Vermijo
av.

" Marvin M, lab, b 331 W Vermijo
av.

Chargeos Wm, shoe shiner, rms 226
S Tejon.

Chalquest Mabel (wid G Emil), r
1421 N Wahsatch av.

CHAMBER OF COMMERCE, SEE
Colorado Springs Chamber of
Commerce.

" of Commerce, Colo City, 431 Col-
orado av, Colo City.

" of Commerce Building, 11 N Te-
jon.

Chamberlain Anna D Mrs (F C &
A D Chamberlain), r 2016 N
Cascade av.

" Anna T, r 814 N Prospect.

" Benjamin, driver Antlers Livery.

" Deane L (Mrs Fern), student F
C & A D Chamberlain, b 2016 N
Cascade av.

" Edna, clk Mueth's, b 31 N Spruce.

" Frank C (Mrs Anna D; F C &
A D Chamberlain), r 2016 N
Cascade av.

" F C & A D (Frank D and Mrs
Anna D), dentists, 12 First Natl
Bank Bldg.

" Grace Mrs, r 814 N Prospect.

" John, b 814 N Prospect.

" Joseph, b 814 N Prospect.

" Paul F, student, b 2016 N Cascade
av.

Chamberlin Amanda B (wid Newton),
b 18 Jefferson, Colo City.

" Carl S (Mrs Susie), treas C S &
I Ry, r Littleton, Colo.

" Louise tchr Garfield School, b
307 Yampa.

Chambers Gwyda E, waitress Natl
Hotel, b 1724 Grant av.

" Julia B (wid Robert), r 405 Mesa
rd.

" Robert L (Mrs Mary R), lawyer,
2 Midland blk, r 315 W Chey-
enne rd.

" R Loren, student, b 315 W Chey-
enne rd.

" S Virginia, prin Liller School, b
1327 N Nevada av.

Chambou Louis, hlpr C M Ry, b 619
S 2d, Colo City.

Champion Maria, rms 17 W Buena
Ventura.

" Mines Co, I F Burns pres and
treas, 34 First Natl Bank Bldg.

H. A. SCURR INSURANCE:
Fire, Life and Accident
NOTARY PUBLIC Phone Black 732 20 S. Tejon St.

CHA Colo. Springs, Colo. City and Manitou Directory. CHA 223

Chandlee Gertrude, student, b 824 N
Institute.

" Luella, student, b 824 N Institute.

" Nellie M Mrs, nurse, r 824 N In-
stitute.

Chandler Carl W (Mrs Grace), clk
Kaufman & Co, b Sells Cottage,
Manitou.

" Edward R (Mrs Hattie), pressman
El Paso Co Democrat, r 226 S
Wahsatch av.

" Edwin M (Mrs Lucile), fireman, r
1520 S Cascade av.

Chaney, see also Cheney.

" Frank H (Mrs Emma A), barber
J C Campbell, r 116 E Las Animas.

Chapin Florida A (wid John), r 522
Ehrich, Colo City.

" Frank, student, rms Hagerman Hall.

" Harry A (Mrs Nettie B), slsmn I J
Morse, r 1608 Washington av.

" Mamie, student, b 522 Ehrich, Colo
City.

Chaplain Lois Mrs, b 415 N Institute.

Chapman Alexander B (Mrs Tindie),
eng Colo Monumental Wks, r 937
E Costilla.

" Augusta E (wid John W), r 503 E
Huerfano.

CHAPMAN CHARLES (MRS
Elizabeth), City Clerk City Hall,
r 319 N Institute.

" Charles, hlpr C M Ry, b 422 Grant
av, Colo City.

" C Raymond, clk C S & C C D Ry,
b 319 N Institute.

" George H (Mrs Jennie), electr,
r Stratton Park.

" George S, lab, b 313 W Pike's
Peak av.

CHAPMAN HARRY C (MRS DE-
lena), Pres Giles Merc Agency
Co, 56-58 Independence Bldg,
Tel Main 461, r 1730 Wood av,
Tel Main 939.

" Herbert R (Mrs Nora E), tchr
Colo School for D & B, r 222 E
Columbia.

" Jackman S (Mrs Mary B), mining,
r 416 E Yampa.

" Jennie (wid Wm), r 315 E San
Rafael.

CHAPMAN THOMAS N (MRS
Alberta M), Sec-Treas and Mgr
Hallett & Baker Undertaking
Co, r 126 N Cascade av, Tel
Main 446.

Chappell Carrie E Mrs, boarding, 624
N Weber.

" Ivan, clk, b 624 N Weber.

" Ora (Mrs Carrie E), with A F
Martin & Co, r 624 N Weber.

" Wm R, clk, r 301 S Weber.

Charles Eudora J Mrs, b 130 Chey-
enne av.

" Kee, propr All Right Restaurant,
r rear 520 Colorado av, Colo
City.

" W Feltner, died Nov 29, 1910.

Charlson Fred W, b 1719 Colorado
av.

" Muns J (Mrs Emma C), r 1719
Colorado av.

Charlton John D (Mrs Bertha), pres
and treas Chas Schiele Cigar Co,
clk M W of A, 18 1/2 E Pike's
Peak av, r 906 E Boulder.

" Wm (Mrs Annie), miner, r Pape-
town.

Charzak Isaac, tailor L B Shedrow,
rms 21 E Platte av.

Chase Albert C, moved to Granger
Ia.

" Andrew J, tourist driver, r 1511 N
Nevada av.

" A Mae, steno The Emporium, b
935 E Moreno av.

" Dora J, hds rear 516 W Boulder.

" Earl A (Mrs Louise E), painter
935 E Moreno av, r same.

" Estelle S (wid Noah H), r 22 E
Caramillo.

" Floyd H (Mrs Josephine) com-
missary dep C M Ry, r 17 N
13th.

" George (Mrs Martha M), min-
ing, r 1307 Colorado av.

" Harriet R (wid Wm), r rear 516
W Boulder.

CHASE HARRY H (MRS IDA M),
Sec The Evening Telegraph
Pub Co, r 1422 N Corona.

" James A (Mrs Dora A), clk C A
Hibbard & Co, b 211 E Cimarron.

Herald-Telegraph WANT ADS
4 East Pike's Peak Avenue WILL SELL
ANYTHING

IT PAYS "QUALITY PRINTING" BRINGS
BEST : : RESULTS
THE WATERMAN PRESS, 112 E. Guoharras Street Phone Main 1154

Gorton's

113 E. Pike's Peak Avenue

Good HATS
\$4.00, \$3.50, \$3.00
the Hat

224 CHA R. L. POLK DIRECTORY CO'S. 1911 CHE

Chase Julia N (wid John S), r 1019 E Costilla.
 " Kittie M Mrs, b 935 E Moreno av.
 " May, tchr, b 1307 Colorado av.
 " Rufus A Rev, moved to Greeley, Colo.
 " R Sherman, b 22 E Caramillo.
 " Sue, maid Alamo Hotel.
 " Susan D (wid Moses M), b 720 S Tejon.
 Chatfield Wm C (Mrs Jennie), lab, rms 102 S Weber.
 Chatham Louis C (Mrs Adelia M), carp, r 216 N Prospect.
 Chayuten Adden (Mrs Fannie), junk, 323 W Costilla, r same.
 Cheadle Eliot H, teller C S Natl Bank, b 928 Lincoln av, Colo City.
 " Elsie A, music tchr, 928 Lincoln av, Colo City, b same.
 " Lorena E, student, b 928 Lincoln av, Colo City.
 " Stephen H (Mrs Amanda C), pastor First Congregational Church, Colo City, r 928 Lincoln av, Colo City.
 Cheatum Otis W, bds St Francis Hospital.
 Cheek Harry G, ball player, b 31 Jefferson, Colo City.
 Cheeley James E, lino opr Gazette, rms Cheyenne Hotel.
 Cheese Charles B, student, b 1002 Colorado av.
 " Charles H (Mrs Clara B), rancher, r 1002 Colorado av.
 " Clarence H, student, b 1002 Colorado av.
 " Myrtle, student, b 1002 Colorado av.
 " Naomi, student, b 1002 Colorado
 Cheesmark Andrew (Mrs Katie), lab, r 15 Calvert, Colo City.
 " Andrew jr, lab, b 15 Calvert, Colo City.
 Cheley Clara E, clk Out West Ptg & Sta Co, b 424 S Tejon.
 " Glen E, clk C S & I Ry, b 424 S Tejon.
 " Nellie E, tchr C S Academy for Boys and Girls, b 424 S Tejon.
 " Robert A S (Mrs Agnes), brklyr, r 424 S Tejon.

Chelgren Minnie, cook, b 419 N Pine.
 Cheney, see also Chaney.
 " Nathaniel C, b 402 S 10th.
 Chenoweth Mary A (wid Richard), b 1633 Cheyenne boul.
 Cheraz Emanuel (Mrs Aurelia), mining, rms 11 N Wahsatch av.
 Cherbok John (Mrs Annie), millman Portland Mill, r 312 Howbert, Colo City.
 Cherry Thomas A, lab, rms 125 S Weber.
 " Wm W (Mrs Bertie E), lab, r 120 E Rio Grande.
 Chesmore Lucy E (wid Alfred M), r 1119 N Cedar.
 " Mary D, b 1119 N Cedar.
 Chester Frank O, b 814 E Boulder.
 " John E, r 826 E Willamette av.
 " Wm A (Mrs Sylvia E), carp, r 46 E Telluride av, Colo City.
 Chew Harry (Mrs Fannie), clk Oldfield & Garber, r 215 E 2d, Ivywild.
 " John H (Mrs Kate), clk Oldfield & Garber, r 221 E 2d, Ivywild.
 Cheyenne Building, Pike's Peak av ne cor Cascade av.
 " Building Corporation, A T Jones sec and treas, 70 First Natl Bank Bldg.
CHEYENNE BURRO & CARRIAGE Co, W E Pettit Pres, W M Winter V-P, J T Martin Sec and Treas, Cheyenne Canon, Tel Main 647.
 " Canon, 5 miles sw of city.
 " Canon & Seven Falls Development Co, C D Weimer sec, 44 Independence Bldg.
CHEYENNE HOTEL THE (EUROPEAN), L H Shafer Propr, Steam Heat, Electric Light, Hot and Cold Running Water in Rooms, Public and Private Baths, Rates Very Much Less Than Similar Accommodations. Pike's Peak av ne cor Cascade av, opp Antlers Hotel, Tel Main 824.

The Joslyn Typesetting Co.

LYNOTYPE COMPOSITION FOR THE TRADE

Burgess

FANCY BAKERY GOODS
112-114 N. Tejon Street

CHE Colo. Springs, Colo. City and Manitou Directory. CHI 225

Cheyenne Mun Country Club, Duncan Chisholm pres, Butler Williamson sec, W A McConnell steward, Lake av, Broadmoor.
 " Park (commonly called City Park), junction of North and South Cheyenne Canon, 5 miles sw of city.
 " Park Land & Water Co, F E Brooks sec, 56 First Natl Bank Bldg.
 " School, J H Turner prin, 1150 W Cheyenne rd.
 Cheyne Charles W (Mrs Lillian M), fireman C R I & P, r 220 Beacon, Roswell.
 Chezum, see also Chisholm.
 " Calvin B, steno, b 535 E Kiowa.
 " Claude E, bkpr, b 535 E Kiowa.
 " Drusilla J, steno, b 535 E Kiowa.
 " Jay (wid George), tchr, r 535 E Kiowa.
 " Jay E, student, b 525 E Kiowa.

UTE CHIEF SODA
Colorado Mineral Water Co.
 DISTRIBUTORS OF
 Mineral Waters for Table and Medical Use
 Telephone Main 643 319 E. Platte Ave.
 CALL THE WATER WAGON

CHICK WILBUR (MRS FULVIA D), Dealer in Fancy Groceries, Bakery Goods, Meats, Fruits, Vegetables, Fish and Poultry, 401 S Tejon, Tel Main 954, r 409 S Nevada av. (Sec right bottom lines.)
 Children's Private Home, Mrs Mary Andrew matron, 704 E Huerfano.
 Childress Millie, dom, 331 S Wahsatch av.

WILBUR CHICK

DEALER IN

Staple Groceries, Bakery Goods Confectionery, Fresh Meats, Poultry and Fish

CARNIVAL BRAND COFFEE

401 South Tejon Street

Phone Main 954

Chiaro Antoine, miner, r Pike View.
 " Carlo (Mrs Caroline), miner, r Pike View.
CHICAGO BAKERY & RESTAURANT, C L Zimmerman Propr, 109 1/2 S Tejon, Tel Main 579. Bread Bakery, 408 S Nevada av, Tel Main 1933.
 " Restaurant, Fong May propr, 112 1/2 E Huerfano.
 " Rock Island & Pacific Ry, see Rock Island Lines.

Childs Edward (Mrs Alice), miner, r Curtis P O.
 " E Leslie (Mrs Maggie E), driver Mrs S C Smith, r 748 E Cimarron.
 " Royal B (Mrs Ethel), clk, r 819 E Cimarron.
 " Samuel S (Mrs Marguerite A), dry goods, r 215 N Cascade av.
CHILDS STARLING W (WILLIAM P Bonbright & Co), r New York City.
 Chin Quong Laundry, 108 S Nevada av, r same.

CHICK GROCERIES AND MEATS
 Carnival Coffee Japan Tea
 401 South Tejon Street Phone Main 954

Phone 13 For the **Prompt Plumbers** **Phone 13**
BARNES-STEPHENS PLUMBING & HEATING COMPANY
 208 NORTH TEJON

Invalid Reclining Chairs
 Hammocks, Lawn Swings
 Anything in the Canvas Line
The OUT WEST TENT & AWNING CO.
 113 1-2 N. TEJON ST. PHONE 1261

CHINA JIM, CHINESE AND JAPANESE Fancy Goods, 7 E Pike's Peak av, r same, Tel Red 635.

Chinn Ellen H, b 1829 Wood av.

CHINN WM J (CHINN & STRICKLER) Lawyer, 35 Independence Bldg, Tel Main 243, r 1829 Wood av, Tel Main 1342.

CHINN & STRICKLER (W J Chinn, D P Strickler), Lawyers, Suite 35 Independence Bldg, Tel Main 243.

Chipin Helmer, laund, b 610 S Tejon.

Chipman James I, student, b 323 Colorado av, Colo City.

" John A, bartndr R E Chipman, b 323 Colorado av, Colo City.

" Lena M, student, b 323 Colorado av, Colo City.

" Mary L, student, b 323 Colorado av, Colo City.

" Robert E (Mrs Flora E), saloon, 524 Colorado av, Colo City, r 323 same.

" Weldon, lab C M Ry, b 323 Colorado av, Colo City.

Chisholm, see also Chezum.

" Daniel A, lineman C S & I Ry Co, b 11 W Cimarron.

" Duncan (Mrs Margaret J; Duncan Chisholm & Co), r 6 Lake av, Broadmoor.

CHISHOLM DUNCAN & CO (Duncan Chisholm), Real Estate, Loans and Insurance, 404-405 Mining Exch Bldg, Tel Main 24.

CHISHOLM ROBERT W (MRS Sara B), V-P Colo. Invt & Realty Co, 7 N Tejon, Tel Main 7, r 1903 Wood av, Tel Main 2900.

Chivington I Alonzo (Mrs Edna), slsmn, r 711 11th, Ivywild.

" Milton, hot tamales, rms 224 E Huerfano.

Choate Dorothy B, student, b 615 E Boulder.

Chowihos John, shoe shiner, 26 1/2 S Tejon, rms 18 1/2 E Huerfano.

Chrisman Susan M (wid Andrew G), b 511 N Weber.

Christensen Andrew B (Mrs Carrie A), brklyr, r 416 E Kiowa.

" Lena L, emp Elite Laundry, b 412 S Tejon.

" Martin, b 316 E Vermijo av.

" Martin T, clk A A Wood, rms 114 E Pike's Peak av.

" Sina, dom, 10 Beverley pl.

Christian Addie, b 314 S Nevada av.

" Andrew W, shoemakr J C Petersen, b 639 E St Vrain.

" Anna L, b 639 E St Vrain.

" Anna S (wid Andrew), r 639 E St Vrain.

" Carl J, lab, b 1009 S Cascade av.

" Church, Rev J W Turner pastor, S Moreno av bet Institute and Cedar.

" Clarence, b 210 W Platte av.

" Frank H, scavenger 210 W Platte av, b same.

" Frederick (Mrs Oma G), tmstr, r 412 Adelaide pl.

" Galen B (Mrs Marie), mgr Jockey Club Shoeing Shop, r 720 N Weber.

" John (Mrs Sofia), farmer, r 210 W Platte av.

" L Addie, b 314 S Nevada av.

" Nora, waitress Alta Vista Hotel.

" Science Reading Rooms, Mrs Alie D Ellington librarian, 405 Hagerman Bldg.

" Volney T, millman U S R & R Co, b 832 Jefferson, Colo City.

" Yens S, clk Alexander Martin, b 639 E St Vrain.

Christians Ward (Mrs Flora F), foreman, r 1127 Colorado av.

Christiansen Charles H, furn rooms, 111 E Huerfano.

Christie, see also Cristy.

" Althea B, student, b 410 S Cascade av.

G. S. Barnes & Son 111 E. Pike's Peak Avenue
 Phone Main 60
FINE CULTRY AND MECHANICS' TOOLS

Central Business College
 18-20 S. TEJON Telephone 1745 F. C. ONSTOTT, Principal
STANDARD SYSTEMS THOROUGH COURSES COMPETENT INSTRUCTORS

THE DIAMOND FUEL COMPANY
 TRY OUR CANON CITY NUT
 7 S. Tejon St. Phone 600

Christie Henry S (Mrs Kate), foreman C S & C C D Ry, r 410 S Cascade av.

" James A, porter Natl Hotel, rms 4 E Vermijo.

" Jessie M, clk Florida S & L Co, b 410 S Cascade av.

Christofferson Albert, b 329 E Kiowa.

CHRISTOPHER DAVID I, PHYSICIAN and Surgeon, Suite 206-207 Hagerman Bldg, Tel Main 417, Hours 8 to 10 a m, 2 to 4 p m, r 1425 N Weber, Tel Main 620.

CHRISTOPHER W THOMAS (Mrs Hattie B), Insurance and Real Estate Loans, 36 First Natl Bank Bldg, Tel Main 359, r 1425 N Weber, Tel Main 620.

Christy Hugh C (Mrs Junietta), eng C M Ry, r 303 Jackson, Colo City.

" Leroy R (Mrs Della M), waiter, r 413 N Royer.

" Ruth, student, rms McGregor Hall.

Chromatic Index Co, L R Smith mgr, 51 First Natl Bank Bldg.

Church Eva T, rms 219 N Cascade av.

" Jennie E, b 10 S Weber.

" of Christ, Rev C E Coleman, pastor, 428 S Cedar.

" of Christ, Rev Willard McCarthy pastor, 501 Lincoln av, Colo City.

" of the Good Shepherd, Rev V O Penley rector, 118 N 3d, Colo City.

" Thomas (Mrs Bertha), hlpr C M Ry, r 230 Las Vegas.

Churchill Caroline N (wid Thomas), editor Queen Bee, r 834 High.

" Frank A, hostler C S. & C C D Ry, b 912 S Cascade av.

" Grace, b 912 S Cascade av.

" Herbert J, moved to Rock Island Ill.

" H Truman, student, b 910 Sahwath.

" Joseph C, r 734 E Costilla.

" Josiah T (Mrs Rosa B), r 910 Sahwath.

Churchill Laura, b 912 S Cascade av.

" Marvin (Mrs Nora B), clk O K Grocery, r 232 1/2 E Fountain.

Churchill Wm, moved to Denver.

Churchman Mary E, tchr Colo School for the D & B, b same.

Cimino Andrew (Mrs Annie), miner, r Papetown.

" Christina, b James Cimino.

" Domenico, student, b 500 E 3d, Ivywild.

" Jaco (Mrs Mary), miner, r 216 Beacon, Roswell.

" James (Mrs Nicholina), gdnr, r quarter mile se of Ivywild.

" John (Mrs Jennie), miner, r Papetown.

" Liberato, b James Cimino.

" Louisa, b James Cimino.

" Manuel (Mrs Mary), miner, r Papetown.

" Samuel (Mrs Emanuell), r quarter mile se of Ivywild.

" Vincenzo (Mrs Nicholina), gdnr, r 500 E 3d, Ivywild.

Cisel Levi D (Mrs Josephine B), r 1322 Colorado av.

CITIZEN'S ICE CO, B J HUGHES Pres, A J Kiser V-Pres, R H Kiser Sec and Treas, 214 W Moreno av, Tel Main 520.

CITIZEN'S INSURANCE CO OF St Louis, Colo Invt & Realty Co Agts, 7 N Tejon.

CITIZEN'S LIGHT HEAT & POWER CO, George B Tripp Genl Mgr, 107-111 E Kiowa, Tel Main 2400. (See back bone.)

City Attorney's Office, C L McKesson atty, 510 Exch Natl Bank Bldg.

" Council Chamber, City Hall.

Colorado Springs Cycle Co.
 YALE MOTOR CYCLES
 National, Dayton, Cleveland, Yale Bicycles
 Bicycle and Motor Cycle Repairing
 224 N Tejon Street

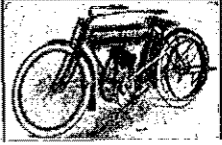

The BROWN LUMBER CO.

20 to 32 W. Vermijo Ave.
Telephone Main 102

Carries a Full Line of
BUILDERS' HARDWARE and BUILDING MATERIAL

228 CIT R. L. POLK DIRECTORY CO'S, 1911 CLA

PIKE'S PEAK FLORAL CO.

RETAIL FLORISTS

104 N. Tejon Street Phone 599

CITY DIRECTORY OFFICE AND Library (R. L. Polk Directory Co), 56-58 Independence Bldg.

"Drug Store, B. A. Gillaspay propr, 15 E. Huertano.

CITY DRUG STORE, JAMES Mc-Intosh Propr, Drugs, Toilet Articles, Stationery and Cigars, 511 Colorado av, Colo City, Tel Home 282.

"Dumping Ground, 2 miles se of P. O.

CITY HALL, 107 N NEVADA AV.

"Hall, Sixth ne, cor Washington av Colo City.

"Jail, City Hall.

"Jail, 13 S 6th, Colo City.

CITY OF NEW YORK INS CO, Avery-Bruce-Haupt Ins. and Agency Co Agts, 11 First Natl Bank Bldg.

"Package Delivery, F. B. Bryant, 9-11 N Cascade av.

"Pound, 531 E Vermijo av.

"Pound, 206 S 6th, Colo City.

"Scales, H. R. Gregg weigher, 201 S Cascade av, and 310 E Del Norte av.

Civil Service Commission, D. F. Carpenter pres, City Hall.

Clack Wm J (Mrs Mary), clk Hienway Gro Co, r 720 S Tejon.

Clampit Moses M (Mrs Etta), cond Rock Island Lines, r 31 Boulder cres.

Clancy Caroline M (wid Frank M), r 226 E Cimarron.

Clapper Lena Mrs, clk C. A. Hibbard & Co, b 532 S Cascade av.

Clappit John B Rev, asst St Mary's Catholic Church, r 22 W Kiowa.

Clark Alice J, student, b 426 Robinson, Colo City.

"Amanda, smstrs, b 20 Boulder ct.

Clark Amos C (Mrs Laura P), hackman, r 1223 N Wahsatch av.

"Anna (wid Wm H), b 835 E Yampa.

"Anna G, r 36 Lake av, Broadmoor.

"Anna M, nurse 2207 N Tejon, b same.

"Archibald W (Mrs Margaret), jeweler 425 Colorado av, Colo City, r 117 Lincoln av, Colo City.

"Arthur P (Mrs Mary P), water service A. T. & S. F., r 1703 Colorado av.

"Bertha M, steno Curtin & Sunderlin, b 1223 N Wahsatch av.

"Carroll C (Mrs Anna), baker W. E. Richards, r 419 Jefferson, Colo City.

"Charles C (Mrs Mary A; Clark & Son), r 1010 N Corona.

"Charles C, clk O. W. Ward, b 1723 Colorado av.

"Charles C, b Union Printers' Home.

"Charles F (Mrs Lulu E), assayer U. S. R. & R. Co, r 107 Colorado av, Colo City.

"Charles H, rms Alta Vista Hotel.

"Charles L (Mrs Alice C), trav agt, r 1824 N Nevada av.

"Charles L jr, clk Murray Drug Co, b 1824 N Nevada av.

"Charles M, driver O. W. Ward, b 1817 Colorado av.

"Clement S (Clark & Son), b 1010 N Corona.

"Della, maid, 1121 Wood av.

"Edward, cond C & S Ry, rms 537 E Pike's Peak av.

"Edward Rev, chaplain Glockner Sanatorium, b same.

"Edward R (Mrs Cordelia R), r 1632 N Tejon.

"Elizabeth (wid John), r 1207 Lincoln av, Colo City.

"Elsie S, smstrs, b 1207 Lincoln av, Colo City.

"Emma G (wid Willard P), r 9 Latonia apts.

"Ernest J, electr, r 321 Jackson, Colo City.

"Etta G, student, b 9 Latonia apt.

Candies, Cakes, Ice Cream, Dainty Lunches

MUETH'S

26 N. Tejon Street
Where Quality is the First Consideration

CLA Colo. Springs, Colo. City and Manitou Directory. CLA 229

Clark Fannie A, clk W. W. & C. R. Arnold, b 1723 Colorado av.

"Fern J (wid Aldin C), r 426 Robinson, Colo City.

"Floyd (Mrs Tellie), eng C. S. Laundry, r 303 S Prospect.

"George A (Mrs Nettie E), r 1012 Grant av.

"Gladys J, student, b 1031 Colorado av.

"Guy N (Mrs Ella), r 1124 Grant av.

"Guy W, student, b 321 E Bijou.

"Hallie, hrs L. B. Shodrow, rms The Lennox.

"Harriet N, phone opr Giddings Bros, b 1223 N Wahsatch av.

"Hattie A (wid John D), b 321 Jackson, Colo City.

"Hazel, student, b 1207 Lincoln av, Colo City.

"Hazel P, emp Star Laundry, b 608 S Tejon.

"Henry J (Mrs Ruth), switchman A. T. & S. F. Ry, r 706 E Cucharas.

"Homer, musician Majestic Theatre, rms 723 N Wahsatch av.

CLARK HORACE S (MRS NEL- lie M), New and Second Hand Goods Bought and Sold, Furniture Repaired, 406 S Tejon, Tel Main 853, r 1825 Cheyenne boul, Tel Blk 685.

"H. Ward (Mrs Susie B), fotogr, 112 S Tejon, r same.

"Ida Mrs, r 9 W 2d, Ivywild.

"Irene A, b 1031 Colorado av.

"Irene E, b 419 E Boulder.

"James B, messr Yates & McClain Realty Co, b 9 W 2d, Ivywild.

"James M (Mrs Agnes R), cond Rock Island Lines, r 1031 Colorado av.

"James P (Mrs Cora), mach C. M. Ry, r 1207 Lincoln av, Colo City.

"Jesse W, tmstr, r 937 N Spruce.

"John C (Mrs Alice A), lab, r 321 E Rio Grande av.

"John H, lab, rms Cucharas House.

J. D. HILTBRAND

EDISON AND VICTOR
Talking Machines

125 I-2 N. Tejon Tel. Main 913

Clark John S, lineman Colo Tel Co, b 415 E Pike's Peak av.

"Joseph A (Mrs Lucy), confr, 509 Colorado av, Colo City, r same.

"Joseph L (Mrs Harriet M B), r 817 E San Miguel.

"Julian, student, b 1824 N Nevada av.

"Julius G (Mrs Mary A), expman, r 2 W Costilla.

"Laura Mrs, rms Alta Vista Hotel.

"Leon B, mgr Students Boarding Club, 23 W Cache la Poudre.

"Marion C, student, b 419 E Platte av.

"Martha E, nurse Bethel Hospital.

"Mary Mrs, b 2516 N Weber.

"Mary C, steno Arthur Cornforth, b 1012 Grant av.

"Nelson H (Mrs Emma), carp, r 1408 Washington av.

"Nora (wid Charles W), emp Elite Laundry, r 608 S Tejon.

"Rosie (wid David), b 726 S Wahsatch av.

"Sarena A (wid Samuel A), r 1723 Colorado av.

"Vernon G, piano tuner, b 1012 Grant av.

"Walter A, clk, b 1124 Grant av.

"Wm (Mrs Mary A), nursery, 2402 Wood av, r 419 E Boulder.

"Wm B, r 19 W Boulder.

"Wm D, lab St Francis Hospital.

"Wm F (Mrs Emma L), wallpaper, 224 E Pike's Peak av, r 1112 Lincoln av.

"Wm H (Mrs Jessie E), mach, r 835 E Yampa.

"Wm W (Mrs Malinda E), r 17 S Limite.

B. BENTON Cabinet & Job Work

MY PRICES ARE THE LOWEST 116 Exchange Place Phone Red 233

Haigler Realty Co.

"Our Hobby"---San Luis
Valley Irrigated Lands

Offices 1-2-3-5-8 Barnes Building

113 I-2 E. Pike's Peak Avenue

The Emporium.

10c Store and More

FINE LINE COLORADO
SOUVENIRS
Small in Price but Desirable

230 CLA

R. L. POLK DIRECTORY CO'S. 1911

CLE

MILK
From our Own Herds of Choice Young
Healthy Cows
THE SINTON DAIRY CO.
Phone 442 419 S. El Paso St.

Clark Wm W, student, b 1825 Cheyenne
boul.

" Wylie, millman U S R & R Co,
b 822 Colorado av, Colo City.
" W Miller (Mrs Mary L), r 324 E
Bijou.

**CLARK & SON (CHARLES C AND
Clement S), Contractors for
First Class Painting and Decor-
ating, 1010 N Corona, Tel Red
714.**

Clarke Charles F (Mrs Alice V), clk
El Paso Natl Bank, r 415 S
Weber.

" Elbert J (Mrs Vinnie E), clk
Hassel Iron Wks Co, r 732 N
Institute.

" Eldridge (Mrs Ruby D), r 21 W
Espanola.

" John R (Mrs Mary D), with Vor-
hes Shoe Co, r 508 N Weber.

" Kenneth S (Mrs Margaret), flor-
ist, r 815 Jackson, Colo City.

" Ray W, clk, b 508 N Weber.

" Roy E (Mrs Julia A), chf clk to
gen mgr C S & C C D Ry, r
418 E Cache la Poudre.

" Stephen (Mrs Julia M), landscape
gdnr, 321 S 8th, r same.

Clarkson Jessie, nurse 220 E San Mi-
guel, b same.

Clary Hal (Mrs Maude E), barber
Kranz & Triffet, r 422½ S Tejon.

Class Genevieve R, b 730 N Cascade
av.

Claus Arthur S, lab, b 207 Beacon,
Roswell.

" Frank E, electr, b 207 Beacon,
Roswell.

" Frederick W (Mrs Minnie E),
miner, r 207 Beacon, Roswell.

Claus Raymond, student, b 207 Beacon
Roswell.

Clausen Louis (Mrs Emily), propr
Gem Restaurant, r 3½ W Huer-
fano.

Clay Aaron J (Mrs Lavinna), ranch-
man, r 812 N El Paso.

" Clement A (Mrs Bertha), hostler,
r 908 N Pine.

" Frank D collr A T & S F Ry, b
1619 Wood av.

" Gerald H, fireman, b 812 N El
Paso.

" Henry C (Mrs Mary M), tmstr, r
938 N Pine.

" Hubert K, student, b 812 N El
Paso.

" Martha A, student, b 1619 Wood
av.

" Melvin (Mrs Mary E), expman,
r 2323 N Chestnut.

" Ray Land & Imp Co, J E Lund-
strom sec, 11 Gazette Bldg.

" Rial (Mrs Fannie C), poultry
breeder, 1415 N Chestnut, r 1619
Wood av.

" Robert K, lab, b 202 S 18th.

" Samuel C, student, b 938 N Pine.

Claycomb Wilton (Mrs Minnie),
stoker C S L H & P Co, r 21 E
Costilla.

Clayton Elizabeth (wid Frank), b 405
W Cheyenne rd.

**CLEANATORIUM THE, AND M
and G Tailors, (W F Gray, W
D Miller), Suits Made to Order,
Fits Guaranteed, Cleaning,
Pressing and Repairing, From
Silks Down, 403 S Tejon, Tel
Main 1577.**

Clear Creek Gold Dredging Co, G R
Buckman sec, 401 Mining Exch
Bldg.

" John M (Mrs Jewel), end C M Ry,
r 1710 Washington av.

Clearing House (C S Mining Stock
Assn), W P Kinney mgr, Min-
ing Exch Bldg.

Cleaver Boyd R (Mrs Lillian H), clk
S. M Duncan, r 1123 Colorado
av.

" Harry H (Mrs Mabel W), carpet
clnr 1630 Manitou boul, r 1404
Lincoln av.

Staufman's
EVERYTHING FOR EVERYBODY

All That's New in
Men's Furnishings
Phone Main 140

CLE

Colo. Springs, Colo. City and Manitou Directory.

CLO 231

Cleland Elizabeth (wid James), r
215 E Fountain.

Clemans Julia A Mrs, r 407 N Nevada
av.

" Martha J, student, b 17 E Dale.

" Wm O (Mrs Elizabeth E), real
est, 28 First Natl Bank Bldg,
r 17 E Dale.

Clement Ralph G (Mrs Grace S),
bkpr, r 12 W Jefferson.

Clements Jefferson R (Mrs Ethel),
plstr, b 717 E Cache la Poudre.

" Mary, b 927 Washington av, Colo
City.

" Thomas (Mrs Jennie), boiler mkr
C M Ry, r 310 Jackson, Colo
City.

" Wm T, mining, b 927 Washing-
ton av, Colo City.

" Wiley H (Mrs Cline W), mining,
r 913 E Platte av.

Clerico Joseph, miner, r Pike View.

Clevenger Mary M, b 1015 N Nevada
av.

Clevy Jesse H, waiter W H Harris,
rms 416 Washington av, Colo
City.

Cliff Dwellers' Ruins, half mile n of
D & R G Depot, Manitou.

" House, E E Nichols Hotel &
Realty Co proprs, Canon av cor
Park av, Manitou.

Clifford Alice H, bkpr El Paso I &
C Co, b 317 S Cascade av.

" Estelle M, supt Day Nursery, r
822 S Tejon.

" Mary T, bkpr C T Fertig I & I
Co, b 317 S Cascade av.

" Michael J (Mrs Zulah), air inspr
C M Ry, r 316 Hagerman, Colo
City.

" Nellie T (wid Timothy F), r 317
S Cascade av.

" Paul H, student, b 307 E Yampa.

" Wm F (Mrs Nella), clk, r 10 N
15th.

Clift James, lab, r 1 blk s of Adams
Crossing, Colo City.

" Zeno F (Mrs Tillie E), lab, r 1006
Colorado av, Colo City.

Clifton Co, J E Lundstrom sec, lands,
11 Gazette Bldg.

" James (Mrs Mary), furn rooms,
317 E San Rafael.

W. I. LUCAS
Jobber of
TENNIS GOODS
119 N. Tejon Phone Main 900

Clifton Wm H (Mrs Lonella), carp, r
819 Custer av.

Cline, see also Klein, Kline.

" Bert E, appr Progressive S & F
Co, b 510 Jefferson, Colo City.

" Carl L (Mrs Mabel), blksmith, H
T Cline, r 317 Fountain.

" George W (Mrs Mary), hlpr C M
Ry, r 130 Hagerman, Colo City.

" Harvey L, hlpr C M Ry, b 130
Hagerman, Colo City.

" Henry T (Mrs Etha), blksmith
rear 326 S Nevada av, r 326
same.

" Isaac L, baker Arthur Miller, b
1837 Washington av, Colo City.

" John C, painter C M Ry, b 510
Jefferson, Colo City.

" John W (Mrs Emily A), contr
214 Concord, Roswell, r same.

" Julia M Mrs, r 1837 Washington
av, Colo City.

" Ralph L, lab, b 214 Concord, Ros-
well.

Clinton Annie, nurse, 1414 N Nevada
av.

" Emily (wid Charles D), b 10 E
Costilla.

" Mary, r 1414 N Nevada av.

CLINTON THE, LLOYD E

Smith Propr, Nicely Furnished
Rooms, Modern and Up-to-Date,
Rates Reasonable, 133 E Huer-
fano, Tel Red 702.

Clintworth John, lab, r 113 Lincoln av,
Colo City.

Cloos Charlotte, b 1524 Washington
av.

Clopper Wm H (Mrs Emma), trav
agt, r 106 Midland av, Manitou.

Crissey & Fowler Lumber Co.
Lumber and Building Materials © Planing Mill in Connection
117-123 W. Vermijo Avenue Telephone Main 101

PAPER

That's All, but All Kinds

The Hyde Paper Co.

100-102 S. Victoria Ave. Pueblo, Colo.

**MERCHANT TAILOR
ALEX. MACKENZIE**

21 East Bijou
Street
Telephone
Main 1193

232 CLO R. L. POLK DIRECTORY CO'S. 1911 COB



**Real Estate
Insurance
Loans**
23 1-2 N. TEJON ST.
PHONE MAIN 209

Clothier Albert C, real est, 928 Jefferson, Colo City, r same.
" Ida C, missionary, r 169 Ruxton av, Manitou.
Clotworthy Melville B (Mrs Gertrude E; C A Hibbard & Co), r 805 N Weber.
" Wm H (Mrs Eliza T), clk, r 316 E Cache la Poudre.
Clough Eva (Ideal Ostrich Feather Co), r 126 E Kiowa.
" Isabelle (wid James F), r 29 Lincoln av, Colo City.
" Jane L, nurse, b M W of A Sanitarium.
" John, student, b 530 S Nevada av.
" John D, fireman C M Ry, b 29 Lincoln av, Colo City.
" John H (Mrs Frances C), plastr, r 212 S 12th.
" John T Merc Co, 110 S Tejon.
" Marie K, student, b 530 S Nevada av.
" Richard (Mrs Kate; R Clough & Son; Public Transfer & Storage Co), r 530 S Nevada av.
" Richard jr, student, b 530 S Nevada av.
" Robert (R Clough & Son), b 530 S Nevada av.
" Robert H, appr, b 212 S 12th.
CLOUGH R & SON (RICHARD and Robert), General Contractors, Office 209 W Huerfano, Tel Main 1385, Res Tel Main 2521.
Clouser Wm H, b 521 Jefferson, Colo City.
Cloutier Clarence C, clk Alta Vista Hotel.
CLOVERDALE DAIRY, BROWN & Sons Proprs, 104 E 2d, Ivywild, Tel Main 1159.

Clow Willis F (Mrs Anita C), janitor High School, r 424 E St Vrain.
Clowser Wm H, b 519 Jefferson, Colo City.
Clute Annie E Mrs, nurse 404 Manitou av, Manitou, r same.
" Glen M, lab, b 404 Manitou av, Manitou.
" Nicholas F (Mrs May), r 818 S Nevada av.
Clyde Block, 129 E Huerfano.
" Timber Co, H K Devereux pres, Clarence Carpenter, v-p, E A Sunderlin sec and treas, 501 Mining Exch Bldg.
Coakley Ethel M, student, b 538 W Willamette av.
" Frank W (Mrs Minnie B), treas New Idea H & P Co, r 538 W Willamette av.
Coale, see also Cole.
" John T (Mrs Maggie A), real est, r 110 E Rio Grande.
Coar Wm A (Mrs Mary M), lab, r 509 Jefferson, Colo City.
Coard Arthur J (Mrs Amanda J), foreman Portland Mill, r 307 Lincoln av, Colo City.
" Gladys, b 307 Lincoln av, Colo City.
Coates Alice M (wid Charles W), r 307 Harvard av, Colo City.
" Charles H (Mrs Evelyn R), ins, 303 Exch Natl Bank Bldg, r 2219 N Nevada av.
Coats E Ruth, clk Miller Ptg Co, b 1022 Washington av.
" Joseph W (Mrs Harriet H), lab, r 1022 Washington av.
" Luella, cashr Giddings Bros, b 1022 Washington av.
" M. Gladys, student, b 1022 Washington av.
Cobb Allen C, r 1924 N Tejon.
" Clive D, collr Melton Merc Agency, rms 704 E High.
" Emma D Mrs, b Stratton Park.
" Frank, sampler, rms New Elk Hotel.
" Walter K, motorman C S & I Ry, rms 620 S Tejon.
" Wm E (Mrs Annie L), trav agt, r 1623 N Weber.

Paul Auto Co. 22-24 N. Nevada Ave.
Telephone 2214
For High Grade Oil, Gasoline and Supplies

C.S. Multigraphing Co. ORIGINAL
TYPEWRITTEN
LETTERS IN
QUANTITIES

420 Exch. Nat'l Bank Bldg. Phone Main 742

COB Colo. Springs, Colo. City and Manitou Directory. COL -233

Cobb Wm H, ydman Cheyenne Mtn Country Club.
" Wm P (Mrs Sophia F), mining, r 318 E Cache la Poudre.
" Wilson A (Mrs Emma R), fruits 119 S Sierra Madre.
Coblentz Alvin L (Mrs May), carp C M Ry, rms 619 S Nevada av.
Coburn Library (Colo College), M D Ornes librarian, Cache la Poudre ne cor Cascade av.
" Rebecca Mrs, furn rooms, 611 Colo av, Colo City.
Coby Henry (Mrs Millie), r 713 Colorado av, Colo City.
Coca Cola Bottling Co, George T Bailey mgr, 124 Mechanics pl.
" Porfirio V (Mrs Ursulito), lab, r 621 Hugo.
Cochran Claude O, moved to Chicago, Ill.
" Luther (Mrs Beatie), watchmkr F G Hayner, r 12 Boulder ct.
" Robert R (Mrs Mary N), rancher, r se cor Prospect Lake.
Cochrane Frank, b 731 N Weber.
" Margaret M Mrs, r 731 N Weber.
" M Patrick (Mrs Barbara), police, r 329 W Vermijo av.
Cockburn, see Coburn.
Cockran Nettie (wid Wm), b 17 W Del Norte.
Cockrell Arcillus (Mrs Nancy M), carp, r 817 Lincoln av, Colo City.
" Edward, barnman, b 627 N Nevada av.
" Sarah B (wid Peter M), r 141 Pawnee av, Manitou.
Codd Lucy A, b 1527 N Royer.
Coffel D Frank (Mrs Lena V), clk, r 1217 E Boulder.
Coffey, see also Caffee.
" Robert N (Mrs Della), grocer, r 415 E Huerfano.
Coffin Alva V (Mrs May), eng C M Ry, r 1728 Washington av.
" Harry S (Mrs Anna), cond C M Ry, r 216 Lincoln av, Colo City.
" Louisa D (wid Wm H), tchr, r 620 E Columbia.
" Roy G (Mrs Ruth K), tchr High School, r 839 E Boulder.

A. S. Hutchinson J. L. Columbia
MANITOU LIVERY & TRANSFER CO.
Manitou, Colo.
Office, 227 Manitou Ave. Stable, 111 Manitou Ave.
Phone Manitou 9 Phone Manitou 4

Coffin Ruby, tchr Midland School, b 323 Jefferson, Colo City.
Coffman, see also Kaufman.
" Ethel M, b 1227 N Institute.
" Hannah E (wid J McLain), r 1227 N Institute.
" Mack D (Mrs Mary), r at E Moreno av.
" N Maude, b 1227 N Institute.
Coghlan Frances, hairdresser Mrs Anna Bethman, b 918 Vermijo av.
" Minnie U, helpr J C Warren, b 918 E Vermijo av.
Cogsdill H Grant, dep city auditor, rms 312 N Cascade.
Cohan, see also Cahn; Kahn.
" Thomas, lab, rms Workingmen's Hotel.
Cohen Daniel (Mrs Rose), r 129 W 2d, Ivywild.
" Eliza S Mrs, r 425 N Wahsatch av.
" Ephraim M (Mrs Lela M), shoemkr 20 E Huerfano, r 415 N El Paso.
COHEN EUGENE S (MRS ELIZA S), Mining Broker, Real Estate and Notary, 5 N Tejon, Tel 201, r 425 N Wahsatch av, Tel Main 1176.
Cohn Benjamin, trav agt, b Antlers Hotel.
Coil Harry W, tutor, rms 218 E Cache la Poudre.
" James P (Mrs Clara I), real est, r 817 N Tejon.
Colainni Emidio (Mrs Dorandina), minger, r Pike View.
Colber Ella, tchr, b 429 Lincoln av, Colo City.

Ask for Original "Manitou" Table Water
The Manitou & Ginger Champagne
Mineral Springs Co. Absolutely Natural and Pure Beware of Substitutes

Chris Pedersen Contractor and Builder

Rear 20 E. Bijou Tel. Main 1639

234 COL R. L. POLK DIRECTORY CO'S. 1911 COL



Colbert Daniel W (Mrs Julia), blksmith C M Ry, r 15 S 3d.
 " David T, blksmith, rms 15 S 3d, Colo City.
 " Esther B, clk Macks, bds 15 S 3d, Colo City.
 " Marie, student, b 15 S 3d, Colo City.
 " Ralph, student, b 15 S 3d, Colo City.
 Colburn Albert, student, r 9 S Weber.
 " Donald J (Mrs Fannie), carp, r 220 S 10th.
 " Frank A (Brimmer & Colburn), b 9 S Weber.
 " Martha C Mrs, r 1626 Wood av.
 " Theresa, b 9 S Weber.
 " Walter H, mgr Zoo Park, b 9 S Weber.
 " Wm D, appr Gazette, b 220 S 10th.
 " Wm H (Mrs Lizzie A), mining, r 9 S Weber.
 Colby Carl H, bkpr, r Prospect pl, Manitou.
 Colchester The, 102 E St Vrain.
 Cold H Lucila, music tchr, rms 728 N Wahsatch av.
 Cole, see also Coale.
 " Alroy B (Mrs Alma M), florist F F Crump, r 403 E Caramillo.
 " Belle, dom, b 502 E St Vrain.
 " Belle, hair dresser, rms 1126 N El Paso.
 " Carlos M (Mrs Catherine), supt Public Schools, r 918 N Weber.
 " Clarence E (Mrs Edith M), clk W N Burgess, r 715 N Franklin.
 " Everett, slsmn, b 316 S Tejon.

Cole Henry E (Mrs Nettie), grocer, 701 N Pine, r same.
 " Howard, miner, r 708 E Boulder.
 " Jessie, nurse Bethel Hospital.
 " L. Kimball, janitor I O O F Temple, r same.
 " Wm L (Mrs Luin), installer Colo Tel Co, b 929 N Cedar.
 Coleman Carlton M (Mrs M Eleanor), real est, rms Cheyenne Hotel.
 " Charles E Rev, pastor Church of Christ, b 1020 E Boulder.
 " Edith Mrs, smstrs, r 527 E Costilla.
 " John, rms 532 E Moreno av.
 " John S (Mrs Marie E), tmstr, r 732 N Pine.
 " Josie C, rms 18 N Weber.
 " Mary, r rear 444 E Kiowa.
 " M Eleanor Mrs, music tchr, Cheyenne Hotel, rms same.
 " Vincent, messr Postal Tel-Cable Co, b 433 E Boulder.
 Colette Ida M Mrs, clk F W Woolworth & Co, b 323 Monroe, Colo City.
 Coley Mary O, b 2003 N Nevada av.
 Colglazier James E, foreman City Water Dept, r 107 W Costilla.
 Collard Abbie J (wid Wm H), r 109 S 3d, Colo City.
 " Wm H, died August 25, aged 72, Colo City.
 Collett Joseph (Mrs Frederick F), janitor Gazette, r 813 S Tejon.
 Collier George (Mrs Mattie H), fireman C S L H & P Co, r 2606 N Cascade av.
 " Mary L, b 2606 N Cascade av.
 " Myrtle M, cook A Reed & Son, rms rear 524 S Nevada av.
 " Ruby Z, steno, b 2606 N Cascade.
 Collins Ada R Mrs, tchr High school, r 1010 N Wahsatch.
 " Blanche Mrs, b 24 N Sierra Madre.
 " Celinda C (wid Samuel B), r 317 E Yampa.
 " Charles, b Union Printers' Home.
 " Charlotte, b 302 S Wahsatch av.
 " Clara M, bkpr, r 24 N Sierra Madre.
 " Ellen L, Mrs, b 24 N Sierra Madre.

"Quality Printing" is the ONLY KIND of Printing we do, and always will do
 THE WATERMAN PRESS, 112 EAST CUCHARRAS ST. PHONE MAIN 1154.

M. K. MYERS CLOTHING

27-29 East Huerfano St. New and Unredeemed

COL Colo. Springs, Colo. City and Manitou Directory. COL 235

Collins Eoline M (wid Charles W), r 329 W Monument.
 " Frank (Henrietta M) Collins & Co), r 302 S Wahsatch av.
 " Frank jr, clk Collins & Co, b 302 S Wahsatch av.
 " Fred H, carp, b 1410 S Nevada av.
 " Frederick C (Mrs Delia M), carp r 610 N Spruce.
 " Goldie, tchr, b 805 E Boulder.
 " Harold J, student, 1010 N Wahsatch av.
 " Henrietta M Mrs (Collins & Co), r 302 S Wahsatch av.
 " Henry H, elev opr C S Dry Goods Co, b 329 W Monument.
 " Isaac C (Mrs Ada S; Collins & Barkey), r 1625 Cheyenne boul.
 " Katie T, dom 1206 Wood av.
 " Margaret, dom, 41 W Cache la Poudre.
 " Michael, lab, rms 209 S Cascade av.
COLLINS MYRON S, TEL EDITOR Herald-Telegraph, b 317 E Yampa.
 " M Grant (Mrs Pearl; Meskimen & Collins), r 18 E Vermijo.
COLLINS OLIVER E (MRS MAUDE S), Attorney at Law, Resident Vice-Pres National Surety Co, Suite 50 Independence Bldg, Tel Main 105, r 1125 N Institute, Tel Black 151.
 " Pearl, furn rooms, 18 E Vermijo av.
 " Ruth, student, b 1010 N Wahsatch av.
 " Taylor C (Mrs Frankie), painter C M Ry, r 1414 S Tejon.
 " Wesley T (Mrs Neona), mach, r 222 N Walnut.
 " Wm (Mrs Mary), fireman C S & C C D Ry, r 513 W Kiowa.
COLLINS & BARKEY (I C COLLINS, H R BARKEY), Lunches and Refreshments, Stratton Park, Tel Main 947.
 " & Co (H M and F B Collins), com merch, 111 1/2 S Cascade av.

COLONIAL FIRE UNDERWRITERS of Hartford, Conn, L C Fyffe Agt, over 116 Pike's Peak av.
 Colony Alice G, emp C S Laundry, b 1201 Hayes.
 " Augustus C (Mrs Lovica A), clk r 1201 Hayes.
 " A Guy, clk Sanitary Dairy Co, b 1201 Hayes.
 " Herbert A (Mrs Nora), lab, b 1201 Hayes.
 Colorado Building, 104 S Tejon.
 " Central Coal and Mining Co, W F Littell pres, I A Littell v-p and genl supt, H L Littell treas and genl mgr, 415 Exch Natl Bank Bldg.
 " City Argus, J C McCreary pub, 8 N 5th, Colo City.
COLORADO CITY DIRECTORY, R L Polk Directory Co, Publishers, Office and Library, 56-58 Independence Bldg.
 " City High School, 403 Colorado av, Colo City.
 " City Ice, Fuel and Feed Co. (See Colo Ice, Coal and Commission Co).
 " City Iris, R A Hampshire pub, 519 1/2 Colorado av, Colo City.
 " City Livery, Oscar Amsler mgr, 408 Colorado av, Colo City.
COLORADO CITY MERCANTILE Co, Charles M Piper Mgr, Wholesale Dealers in Beer, Wine and Whiskey, Agts for Joseph Schlitz and Coor's Brewing Cos, 132 Washington av, Colo City, Tel West 17.
 " City Post Office, 419 Colorado av, Colo City.
 " City Pound, Fred Ward mgr, 206 S 6th, Colo City.
COLORADO CITY TRANSFER, Coal and Storage Co, C M Sherman Mgr, 421 Colorado av, Colo City, Tel West 33, Home 33 (See adv.)
 " City Water Co, Anthony Bott pres, J P Jackson sec, 424 1/2 Colorado av, Colo City.

WEBER CYCLE and SUPPLY COMPANY Safe and Vault Work All Kinds of Tires Rubber Stamps, Keys, Etc
 6 E. Kiowa St. Phone Main 466

A remedy for every ill. We guarantee satisfaction or refund money without question.

The Robinson Drug Co.

The
Rexall
Store

FREE DELIVERY TELEPHONE 4

236 COL R. L. POLK DIRECTORY CO'S. 1911 COL

COLORADO COLLEGE, WM F
Slocum Pres, N Cascade av bet
Cache la Poudre and San Rafael,
Tels Main 867 and 347.

COLORADO COMMISSION CO (J
W Brauer). Home Dressed
Poultry, Fish, Oysters, and
Strictly Fresh Eggs, 11 E Huer-
fano, Tel Main 318.
" Dispatch, P S Simpson editor,
106½ Exchange pl.
" Florida Land Co, J W Busard sec,
302 Exch Natl Bank Bldg.
" Free Employment Bureau, H L
Bishop, supt, Mrs M L Hender-
son, asst supt, 12-14 N Nevada
av.

Colorado Gold Camp Mining Co, N S
Gandy sec, 515 Mining Exch
Bldg.

COLORADO ICE, COAL & COM-
mission Co The, George F
Schumm Pres, E G Meyers V-P,
J H Meyers Sec and Treas, 431
Colorado av, Colo City, Tels
West 90 and Home 90, Yards 102
Washington, Colo City, Tel
Home 145. (See adv.)

" Ingot Iron Pipe & Culvert Co, Wm
Lennon pres and genl mgr, H
H Grafton v-p, L E Burnett sec
and treas, W M Tallent supt,
Pawnee av and C M Ry, Mani-
tou.

The Colorado Ice, Coal & Commission Co.
Exclusive Agents for the Famous Rugby Coals

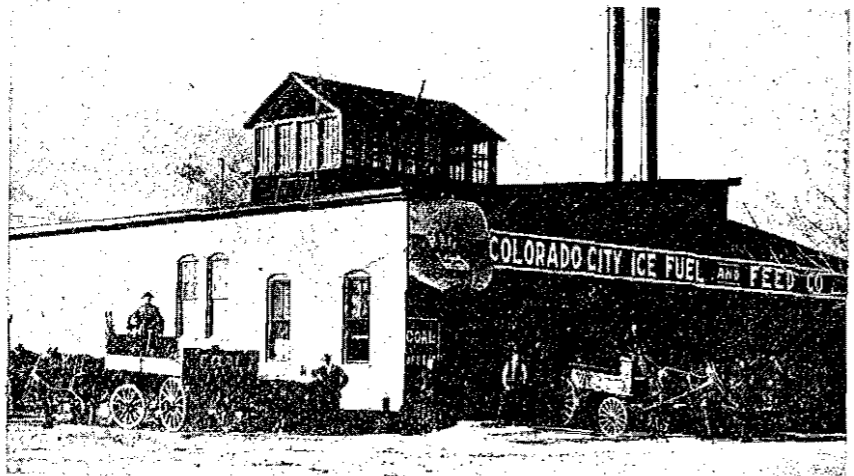

ICE, COAL and WOOD
Main Office 431 Colorado Avenue
Yard Office, 102 Washington Avenue

Home West 90

Credit Ratings Property Searches

Reports

The Giles Mercantile Agency
Telephones Main 461 and 462
56-57-58 Independence Building

The Pelta Co.

The Home
of the
Nemo Corsets

COL Colo. Springs, Colo. City and Manitou Directory. COL 237

COLORADO INVESTMENT AND
Realty Co, F D Pastorius Pres,
R W Chisholm V-P, C J Wright
Sec, C S Pastorius Treas, A G
Hodgetts Asst Sec and Treas, 7
N Tejon, Tel Main 7. (See adv.)

COLORADO MONUMENTAL
Works, C F Aldrich Propr, 333
S. Wahsatch av, Tel Main 589.
" National Bank Building Co, T C
Strachan sec, 102 S Tejon.

GENERAL CHARGE of INVESTMENTS

The Colorado Investment and Realty Company

7 N. Tejon Street
Colorado Springs, Colorado

LOANS, REAL ESTATE, INSURANCE

" Joplin Mining and Milling Co, J R
McKinnie pres, 315 Exch Natl
Bank Bldg.
" Leather Goods Co, Wm Wintz
mgr, 1 E Pike's Peak av.

COLORADO MIDLAND RY, F B
Miller Supt, J H Groves Supt of
Machinery, C W Davids Gen
Purch Agt, Burrell Johnson
Chief Dispatcher, R W Reuben-
dale Trav Auditor, Main nw cor
1st, Depot 5th and C M Ry
Track, Colo City, Tels West 75,
Night West 76. (See page —)

COLORADO MIDLAND RY, N L
Drue Genl Agt, H E Gardner
City Pass Agt, 121 E Pike's
Peak av, Tel Main 376, Pass
Depot E Pike's Peak av sw cor
El Paso, A E Ford Agt, Frt De-
pot Cucharas, se cor Carona.
(See page —.)

COLORADO MIDLAND RY, C G
Reubendale Agt, Depot Pawnee
av and C M Ry Tracks, Mani-
tou, Tel Manitou 41. (See page
—.)

COLORADO MINERAL WATER
Co, R J Yeggy propr, 319 E
Platte av, Tel Main 583. (See
right top corner cards.)

" National Life Assur Co, W H Ait-
ken spl agt, 330 E Boulder.

COLORADO PACKING & PRO-
vision Co, Mark E Raifry Mgr,
128 S Sierra Madre, Tel Main
208.

" Plymouth Rock Club, G W Ve-
ditz sec-treas, 414 Custer av.

" Pressed Brick Co, F H Perry
(Rapid City S D), pres, Lee
Stewart treas, 715 N Tejon.

COLORADO REAL ESTATE CO,
C J Wright sec, 7 N Tejon, Tel
Main 7.

COLORADO SAVINGS BANK OF
Colorado Springs, E J Eaton
Pres O H Shoup, V-P; F P
Evans Cashier, T C Strachan
Asst Cashr, 102 S Tejon, Tel
Main 840. (See page —.)

COLORADO SCHOOL FOR THE
Deaf and Blind, W K Argo
Supt, Institute bet Pike's Peak
av and High, Tel Main 429.
" Springs Academy for Boys and
Girls, J B Walton, prin, 831 N
Tejon.

GAZETTE

60 CENT PER MONTH

Has Only 7-Day Newspaper in
Central Colorado. Has the Only
Sunday Issue in Colorado Springs

W. W. Williamson Fruit and Farm Lands in All Parts of the State
Real Estate, Loans, Insurance 40-41 First Nat. Bank Bldg, Phone 476

238 COL R. L. POLK DIRECTORY CO'S. 1911 COL

General Banking Business Interest Paid on Saving Accounts
The Colorado Savings Bank
of Colorado Springs, Colorado

Capital : : : \$50,000.00
Surplus : : : \$50,000.00

Officers and Directors
E. J. Eaton, President O. H. Shoup, Vice-President F. P. Evans, Cashier
T. C. Strachan, Asst. Cashier W. S. Nichols Wm. Strachan
F. A. Vorhes Joseph G. Dern John Curr E. C. Sharer

COLORADO SPRINGS ART
Studio, Mrs M R Forbush
Propr, Lessons Given in Drawing, Oil, Water Colors, Pastel and China Decorating, China and Cut Glass Mended (Riveted and Cemented), 22 E Bijou.

" Springs Bakery, Henry Rohwer propr, 837 E Willamette av.

COLORADO SPRINGS BROKER- age Co (F H Cunningham, F M Koehler), Correspondent C E Miller Brokerage Co, Denver, Private Wire, 105 E Pike's Peak av, Tel Main 848.

" Springs Broom Factory, Otto Bechtel mgr, 515-519 W Huerfano.

" Springs Broom Mfg Co (Samuel J Estill), 631 W Huerfano.

COLORADO SPRINGS CENTRAL
Business College Co (Inc), F C Onstott Pres, Controlling the Central Business College, 18-20 S Tejon, 3d Floor Nichols Bldg, Tel Main 1745. (See right top lines.)

COLORADO SPRINGS CHAM- ber of Commerce, E W Giddings Pres, W H Spurgeon, 1st V-P, J G Dern 2d V-P, C T Wilder 3d V-P, Alva W Henderson Sec, Irving Howbert Treas, 2-4 Chamber of Commerce Bldg, Tel Main 335.

COLORADO SPRINGS CITY DI- rectory, R L Polk Directory Co, Publishers, 56-58 Independence Bldg.

COLORADO SPRINGS CO, GEO
A Krause Pres, T J Fisher V P, W W Postlethwaite Sec, Real Estate 7-8 Gazette Bldg, Tel Main 120.

" Springs Coal & Land Co, E C Sharer sec, 315 Exch Natl Bank Bldg.

COLORADO SPRINGS CREAM- ery Co, John Lennox Pres, W G Merrill V-P, Wm Schwier Sec and Treas, 228 N Tejon, Tel Main 356.

COLORADO SPRINGS CYCLE
Co, T G Potter Propr, Bicycles, Bicycle Supplies, Motorcycles and Repairing, All Work Guaranteed, New Wheels to Rent at Reasonable Rates, 224 N Tejon Tel Black 514. (See right bot- tom lines.)

COLORADO SPRINGS DRUG CO, Adolph Fehring Pres and Gen Mgr, 101 S Tejon, Tel Main 479.

" Springs Dry Goods Co, S D McCracken pres, Mrs R W McCracken sec, 120 S Tejon.

COLORADO SPRINGS ELEC- tric Co. (See Colo Springs L H & P Co.)

" Springs Fly Casting Club, Geo W Sheff sec, 825 N Tejon.

H. A. SCURR REAL ESTATE
Phone Black 732 20 S. Tejon St. LOANS and INSURANCE

COL Colo. Springs, Colo. City and Manitou Directory. COL 239

COLORADO SPRINGS FUEL CO.
H C Harmon Pres and Mgr,
Geo H Forster Asst Mgr, 112
E Pike's Peak av, Tels Main
213 and 230. (See adv.)

Colorado Springs Golf Club, W K Jewett pres, G A Fowler, v-p, T W Gauss sec, W R Armstrong treas, grounds and club house ft of E Fontanero.

The Colorado Springs Fuel Company

Two Phones: Main 230 112 E. Pike's Peak Ave.

EXCLUSIVE AGENCY FOR
ALL THE BEST GRADES OF FUEL

FULL WEIGHTS PROMPT DELIVERY LOWEST PRICES

H. C. HARMON, Pres. & Mgr. GEO. H. FORSTER, Asst. Mgr.

COLORADO SPRINGS GAZETTE
(Republican), Colo Springs Ga- zette Co Publishers, C T Wilder Editor, M A Ege Bus. Mgr, 15 E Pike's Peak av, Tel Main 215.

COLORADO SPRINGS GAZETTE
Co, Clarence P Dodge Pres, Charles T Wilder V-P, M A Ege Sec and Treas and Bus Mgr, Publishers Colo Springs Gazette, 15 E Pike's Peak av, Tel Main 215.

" Springs Gold M Co, Kenneth Macdermid sec, 211 Mining Exch Bldg.

" Springs Gun Club, A J Lawton sec, 10 1/2 E Pike's Peak av.

" Springs Hide & Tallow Co, T D Van Mischeelar Mgr, 116 1/2 E Cucharas.

" Springs High School. (See High School.)

COLORADO SPRINGS IRON
Works, A Petersen & Co
Proprs, 19 Post Office pl, Tel
Main 1013. (See adv.)

COLORADO SPRINGS JEWELRY
Co, Harry Leven Pres and
Treas, Wm Pfeifer Mgr, 106 E
Pike's Peak av, Tel Main 322.

The Colorado Springs Iron Works

A. PETERSON & CO.

Art and Ornamental Work In

IRON, BRASS, COPPER, BRONZE, ETC.

Fences in Latest Designs, Structural Iron Work for contractors

GENERAL BLACKSMITHING MACHINE SHOP

Novelty Works of Every Description. Patents Perfected

Telephone 1013

19 New Post Office Place



Herald-Telegraph

4 East Pike's Peak Avenue

**TODAY'S
NEWS
TODAY**

Distinctive and Original Ideas is
What Has Placed Our Product In
a Class by Itself, and Keeps It
There. Results Tell the Story

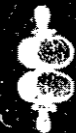

Waterman Press

112 EAST CUCARRAS ST.
PHONE MAIN 1154

Gorton's

113 E. Pike's Peak Avenue

Good GLOVES
\$7.50 down to \$1.15
the Pair

240 COL

R. L. POLK DIRECTORY CO'S. 1911

COL

Colorado Springs Laundry, W H Metz mgr, 116 1/2 E Cucharas.

COLORADO SPRINGS LIGHT, Heat & Power Co (Gas, Electric and Steam Heat), George B Tripp Genl Mgr, 107-111 E Kiowa, Tel Main 2400. (See back bone.)

COLORADO SPRINGS LIGHT & Power Co. (See Colo Springs Light, Heat and Power Co.)

" Springs Mineral Water Co (W A McKinney; Thomas Roberts); rear 109 Cheyenne boul.

COLORADO SPRINGS MINING Stock Assn, F F Castello Pres, W P Kinney Sec and Treas, C D Hopkins Asst Sec, Mining Exch Bldg, Tel Main 361.

COLORADO SPRINGS MULTI-graph Co (W E Swindle), Multi-graph Job Work a Specialty, Producing Typewritten Letters in Quantity, Each Letter an Original, Prices Quoted on Application, 420 Exch Natl Bank Bldg, Tel Main 742. (See adv.)

COLORADO SPRINGS NATIONAL Bank, S D McCracken Pres, W K Jewett, W F Richards, O E Hemenway V-Pres, Willis R Armstrong Cashr, 31 N Tejon, Tel Main 404.

" Springs Novelty Works, E H Morse prop, 111 E Huerfano.

" Springs Oil Co (F W Waechter, J D Bates), 442 E Castilla.

" Springs Oil & Gas Co, 700 Exch Natl Bank Bldg.

" Springs Opera House Co, C T Fertig, sec and treas, 29 N Tejon.

COLORADO SPRINGS PAVING & Tile Co (Ole Peterson), Sidewalks and Lawn Walks a Specialty, Curbing, Guttering and Carriage Blocks, High Grade Stone Work, Office 308 De Graff Bldg.

" Springs Pressed Brick and Fire Brick Co, F C Schrader pres, Mt Washington.

COLORADO SPRINGS PUBLIC Library, Lucy W Baker Librarian, 21-23 W Kiowa.

" Springs Real Estate Co, A J Lawton sec, 10 1/2 E Pike's Peak av.

COLORADO SPRINGS SANITARY Co, F E Selden Mgr, Vault and Cess Pool Cleaners, 126 E Pike's Peak av, Tel Main 1971. (See classified Cess Pool and Vault Cleaners.)

COLORADO SPRINGS SOCIAL Driving Club, S S Bernard Pres, J W Pring V-P, Samuel Schlessinger Sec, E G Davis Treas, Thomas Stark Director, Don C Goddard Mgr, 18-20-20 1/2 N Tejon, Tel Main 857.

" Springs Telegraph. (See The Herald Telegraph.)

" Springs Visiting Nurse Assn, Mary M Taylor dist nurse, 412 Hagerman Bldg.

" Springs Weekly Payment Loan Co (Harry Leven), 106 E Pike's Peak av.

" Springs & Cripple Creek Aerial Tramway Co, J T Milliken genl mgr, 806 Exch Natl Bank Bldg.

COLORADO SPRINGS & CRIPPLE Creek Dist Ry, J H Waters Gen Mgr, F C Matthews Genl Frt and Pass Agt, E S Hartwell Auditor, J R Fusselman Treas, E D Richards, Chf Clk Traffic Dept General Offices 4th floor Mining Exch Bldg, Ticket Office 119 E Pike's Peak av, Pass Depot Pike's Peak av, cor El Paso, Frt Depot Conejos cor Rio Grande, W S Crosby Ticket Agt, 208 Manitou av, Manitou.

COLORADO SPRINGS INTER-urban Ry Co, D H Rice Pres, A G Sharp V-P, C S Chamberlin Treas, Wm Lloyd Sec, B M Lathrop Supt, J O Henry Asst Supt and Claim Agt, Offices and Car Barns S Tejon uw cor Moreno av, Tel Main 125, Uptown office 117 E Pike's av, Tel Main 15.

" State Poultry Assn, G W Veditz sec, 414 Custer av.

Burgess

112-114 N. Tejon Street
FINE CONFECTIONERY
OUR OWN MAKE

COL

Colo. Springs, Colo. City and Manitou Directory.

COM

241

Colorado State Sabbath Observance Organization, Rev J P Hutchison field sec, 732 N Wabsatch

" Street Sign Adv Co (C D Taylor; Ferdinand Beyle), 502 Colorado av, Colo City.

" Sugar Mfg Co The, J R McKinnie v-p, 315 Exch Natl Bank Bldg.

" Telephone Co's Building, 120 E Kiowa.

COLORADO TELEPHONE CO, C E Stratton Dist Mgr 120 E Kiowa, Tel Main 1300, Branches 10 N 3d Colo City and 209 Manitou av, Manitou.

COLORADO THE, F J KAMBER Propr, Jewelry and Curios, 14 E Pike's Peak av, Tel Main 890.

COLORADO TITLE AND TRUST Co, J Arthur Connell Pres, W R Waterton Sec, G E Nolte Treas, John H Baker C P A Auditor, 129 E Pike's Peak av, Tel Main 125.

COLORADO TURQUOISE CO, Harry E James Mgr, Wholesale Gem Cutters and Manufacturing Jewelers, 11 S Cascade av, Tel Main 944.

COLORADO WESTRUMITE CO, C R McGee Sec, 25 E Bijou.

" & Cape Nome M Co, F L Ballard sec, 61 Independence Bldg.

" & New Mexico Inv Co (E B Skinner, J W Mullin), 7 S Tejon.

" & Northwestern Inv Co, C J Wright sec, 7 N Tejon.

COLORADO & SOUTHERN RY, G H Logan Coml Agt, M E Gilbert Asst Frt Agt, 119 E Pike's Peak Av, Tel Main 164, Pass Depot Pike's Peak av sw cor El Paso, Tel Main 34, Frt Depot Cucharas se cor Corona, Tels Main 103-182, A E Ford Agt. (See page —.)

Colt Morris B (Mrs Mary L), auditor Yates & McClain Realty Co, r 1006 N Wabsatch av.

Colton E Van R (Mrs Emma Z), feed, 7 E Cucharas, r 331 Las Vegas.

" Frank A (Mrs Beatrice F), slsmn Western Pkg Co, r 417 E Wilamette av.

UTE CHIEF SODA
OURAY AND LITTLE CHIEF IRON
PUEBLO MAGNETIC MINERAL WATER
Colorado Mineral Water Co.
Phone Main 583 319 E. Platte Ave

COLUMBIA JOSEPH L (MRS Mary E; Manitou Livery and Transfer Co), r El Paso boul 1 blk e of D & R G R R, Manitou.

" Louis B, b J L Columbia.

" School, Katherine Wright prin, 840 E Boulder.

Columbine Block, 406 1/2 S Tejon.

COLUMBINE COAL CO THE, T S Marble Sec and Treas, 103 E Huerfano.

COLUMBINE THE, MRS AVIS J Stevens Propr, Strictly Modern Furnished Rooms by the Day or Week, Excellent Meals if Desired, Rates Reasonable, Close in on Car Line, 406 1/2 S Tejon, Tel Main 1552.

Colver, see Culver.

Colvocoresses Herald (Mrs K Alice), r 1524 N Nevada av.

Colwell, see also Caldwell.

" Byron M, auditor Littell Bros Coal M Co, r 420 N Corona.

" Paul W (Mrs Florence), driver Sanitary Dairy Co, r 813 E Boulder.

" Roland L, student, b 420 N Corona.

Combs, see also Coombs, Coumbs.

" Alva B, ctr J F Ekhoft, b 916 Sahwatch.

" Bertha E, emp Star Laundry, b 916 Sahwatch.

" Cornwallis, brkman C M Ry, rms 316 Colorado av, Colo City.

" Otis M, baker Star Bakery Co, b 916 Sahwatch.

" Silas W (Mrs Nannie L), r 916 Sahwatch.

Comer Earl, chauffeur, b 2009 S Weber.

" Ida A, clk T B Comer, b 106 Conejos.

The Joslyn Typesetting Co.

TYPESETTING FOR THE TRADE

CHICK

The Little Grocer and Meat Man
WITH THE GOOD STOCK AND RIGHT PRICES
401 South Tejon Street Phone Main 954

Phone **13** For the **Prompt Plumbers** Phone **13**
BARNES-STEPHENS PLUMBING & HEATING COMPANY
 206 NORTH TEJON

AUTOMOBILE
Touring Tents
THE OUT WEST TENT & AWNING CO.
 113 1-2 N. Tejon St. Phone 1261

Comer Robert, hostler H A Robinson, b 1020 S Weber.
 " Robert L (Mrs Bertha S), lab, r 1009 S Weber.
 " Thomas B (Mrs Ida A), grocer 301 W Huerfano, r same.
 Comfort Frances L, b 1124 Cheyenne rd.
 Comisky Albert T, blksmith, b 2723 N Cascade av.
 " James J (Mrs Alice A), supt Danville Coal Mine, r 2723 N Cascade av.
 " Owen, b 2819 N Cascade av.
COMMERCIAL UNION ASSURANCE Co (Ltd), of London, Colo Invt & Realty Co Agts, 7 N Tejon.
 Compton Arthur J (Mrs Mary L), clk S L McCracken, r 1005 Colorado av, Colo City.
 " David R, farmer, r 612 E Cache la Poudre.
 " Effie Mrs, rms 416 N Nevada av.
 " Lloyd D (Mrs Hazel I), dep sheriff, r 714 E Uintah.
 " Samuel J (Mrs Margaret), mach hipr U S R & R Co, r 720 Monroe, Colo City.
 Comstock Lucie A Mrs, r 935 Washington av.
 " Peter D, r 209 N 7th.
 Conacher Ainslie M, b 210 S Wahsatch av.
 " Alexander W (Mrs Catherine), r 210 S Wahsatch av.
 Conant Etta D (wid Wm L), b 904 Grant av.
 " Florence, ins, 230 Hagerman Bldg, b 405 Mesa rd.
CONCORDIA FIRE INS CO OF Milwaukee, Avery-Bruce-Haupt Ins & Agency Co Agts, 11 First Natl Bank Bldg.

Condon Andrew P (Mrs Ida M), r 189 Manitou av, Manitou.
 " Anna B, b 189 Manitou av, Manitou.
 " Walter J, student, b 189 Manitou av, Manitou.
 Cone Daniel T, cond C M Ry.
 " Ernie (Mrs Venie), lab, r 624 Fort Worth.
 " Sidney R (Mrs Kate L), r 922 S Royer.
 Conejos Land & Title Co, M B Colt mgr, 16 El Paso Bank Bldg.
 Conier Dorothy, clk Mueth's, b 411 E Bijou.
 Conger Annie E (wid Carlos W), b 1720 S Nevada av.
 " Hattie M, solr, rms 205 Jackson, Colo City.
 " John B, rms 132½ S Cascade av.
 " Ozias D (Mrs Mary I), tmstr Tudor Coal Co, r 608 N Pine.
 Congo Coal Mining Co, W F Littell pres, L A Littell v-p and genl supt, H L Littell treas and genl mgr, 415 Exch Natl Bank Bldg.
 Coniff Catherine, maid, 526 Mesa rd.
 " Joseph A (Katherine M), blksmith C M Ry, r 1503 Rosita av.
 Conklin N Edgar (Mrs Effa R), driver **SINTON DAIRY CO**, r 325 S El Paso.
 Conley Edmund (Mrs Sophia L), car repr C M Ry, r 411 S 5th, Colo City.
 " Elmer J, lab, b 916 Jackson, Colo City.
 " Frank W, lab, b 916 Jackson, Colo City.
 " James A (Mrs Rose), r 916 Jackson, Colo City.
 " Joseph V, lab, b 916 Jackson, Colo City.
 " J Hunter (Mrs Carrie A), messr U S Exp Co, rms 712 N Tejon.
 " May F, clk Colo School for D & B, b Glockner Sanatorium.
 " Rose emp Star Laundry, b 916 Jackson, Colo City.
 " Thomas B, lab, b 916 Jackson, Colo City.
 Conlon John L (Mrs Mabel J), r 26 Center, Ivywild.

G. S. Barnes & Son 111 E. Pike's Peak Avenue
 Phone Main 60
HARDWARE & KITCHEN FURNISHINGS

Central Business College
 18-20 S. TEJON Telephone 1745 F. C. ONSTOTT, Principal
STANDARD SYSTEMS THOROUGH COURSES COMPETENT INSTRUCTORS

CONNECTICUT MUTUAL LIFE Insurance Co (of Hartford Conn), W H Manning Dist Mgr, The Company with a Record Without a Parallel, 21 N Tejon, Tel Main 481.
 Connell, see also Cannell.
 " Bessie, b 1327 N Nevada av.
 " James (Mrs Nora), r 637 E Wilamette av.
 " James (Mrs Mary), electr, r 110 Midland av, Manitou.
 " James A (Mrs Jessie D), painter, r 119 S El Paso.
 " Jessie R, b 311 Washington av, Colo City.
 " John (Connell & Johnson), rms 29 S Cascade av.
CONNELL J ARTHUR (MRS Mary A), Pres Colo Title & Trust Co, El Paso County Abstract & Title Guaranty Co, r 2 E Columbia, Tel Main 1327.
 " & Johnson (John Connell, W S Johnson, rest 18½ E Huerfano,
 Connelly Joseph, driver Peck & Burns, rms 727 E Pike's Peak av.
 " Michael, b Union Printers' Home.
 Conner, see also Connor.
 " Anna D (wid Martin A), smstrs Giddings Bros, r 520 W Kiowa.
CONNER ARTHUR F (MRS Ella A T), Groceries, Meats, Feed, Tinware, Notions and Patent Medicines, 562 E Platte av, Tel Main 464, r 814 same.
 " C Albert (Mrs Myrtle E), clk A F Conner, r 306 N El Paso.
 " Louisa A (wid John S), r 114 Tyler pl.
 " Nora Mrs, laundry, 639 E Wilamette av, r same.
 " Wm E (Mrs Thurzella), foreman Colo Brick & A S Co, r 516 High.
 Connolly Stephen J (Mrs Alice M), eng, r 1522 S Tejon.
 " Walter A (Mrs Mamie E), assi wire chf Colo Tel Co, r 2112 N Nevada av.

Phone 1360
Standard Electric Co.
 5 E. BIJOU ST.
 We Repair Motors, Elevators, Lights, Telephones, Bells and Anything Electrical or Mechanical

Connor Bridget C, b 8 Colorado av, Colo City.
 " James C (Mrs Ida E), investments, 123½ E Pike's Peak av, r 1 blk w of Adams Crossing.
 " John, tmstr Epperson Hay & L S Co, r 508 N 5th, Colo City.
 " Ruth M, student, b 8 Colorado av, Colo City.
 " Thomas J (Mrs May W), ticket agt C & S Ry, r 8 Colorado av, Colo City.
 Connors Maggie (wid Patrick), b 509 W San Rafael.
 Conover George S, mining, b 2416 N Weber.
 " J Carl (Mrs Stella), motorman C S & I Ry, r 422 S Tejon.
 Courad M Salome, student, b 117 E Espanola.
 Conran John H (Mrs Bertha L), tmstr, r 325 Monroe, Colo City.
 Conrow Wm E (Mrs Annie), plmbr Barnes-Stephens P & H Co, r 142 Grand av, Manitou.
 Constant Katherine, student, rms Ticknor Hall.
CONTINENTAL CASUALTY CO of Chicago, A E Thomas Dist Mgr, 404-406 Exch Natl Bank Bldg.
 " Oil Co, F P Purdy mgr, 112 S 1st, Colo City.
 Converse Wm F (Mrs Retta C), millman, r 126 Monroe, Colo City.
 Conway Albert B (Mrs Emma M), r 218 N 7th.
 " Ernest E (Mrs Sarah D), osteopath 6 El Paso Bank Bldg, r 16 Center, Ivywild.
 " Frank R, mgr Ormande Hotel, rms New Elk Hotel.

Colorado Springs Cycle Co.
 YALE MOTOR CYCLES
 Bicycles and Bicycle Supplies. Bicycle and Motor Repairing.
 224 N. Tejon St.

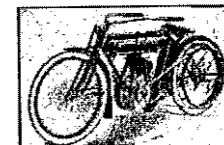

The BROWN LUMBER CO.

20 to 32 W. Vermijo Ave.

Telephone Main 102

Wholesale and Retail
LUMBER and MILL WORK

244 CON R. L. POLK DIRECTORY CO'S. 1911 COO

PIKE'S PEAK FLORAL CO

RETAIL FLORISTS

104 N. Tejon Street Phone 599

Conway Hazel D, b 218 N 7th

" James E, b 218 N 7th.

" John, assayer, rms New Elk Hotel.

" John F, clk D & R G R R, b 324 S Wahsatch av.

" Ray R, iab, J J Gould, b 218 N 7th.

CONWAY WM F, PROPR NEW Elk Hotel, Mgr Correspondence Bureau, Rock Mtn News and Denver Times, 120 1/2 E Pike's Peak av, Tel Main 262.

Conwell Albert B Rev (Mrs Angie M), r 221 E Dale.

" Carl E (Mrs Mabel M), trucker C S & I Ry, r 115 E Cimarron.

Cook, see also Koch.

" Ada E, nurse, r rear 19 W Las Animas.

" Alice I, student, b 224 N Franklin.

" Anna Mrs, clk C A Hibbard & Co, b 224 N Franklin.

" Anna L, evangelist, b 1325 Washington av.

" Ariel E, b 23 Beacon, Roswell.

" Arthur (Mrs Mino), propr Idle Hour Theatre, rms 529 1/2 Colo av, Colo City.

" Aubrey T (Mrs Louella), miner, r 2 Taylor.

" Becca M Mrs, r 614 E Willamette av.

" Clarence, student, b 1020 E Costilla.

" Dorothy E, student, rms Montgomery Hall.

" Edith, student, b 1020 E Costilla.

" Elbert (Mrs Bertha), tel opt, r 2016 Lincoln av.

" Eliza H (wid Henry T), r 815 N Cascade av.

Cook Ellen I Mrs, smstrs Hub Clothing Co, b 215 Las Vegas.

" George, miner, b 2901 N Cascade av.

" Harry, marker Elite Laundry, rms 218 S Tejon.

" Harry E (Mrs Alice B), r 1112 Palmer Park boul.

" Harry M, clk Gano-Downs Co, b 1711 Colorado av.

" Hosea (Mrs Nancy), r 1020 E Costilla.

" James A, moved to Turkey Creek Ranch.

" John H (Mrs Nellie R), boiler-mkr C M Ry, r 216 N 10th, Colo City.

" John K (Mrs Ellen L), horses, r 215 Lowell.

" J Russell, moved to Pokagon, Mich.

" Lillian, b 1020 E Costilla.

" Mary, dom 16 College pl.

" Mary E (Boston Tea Room), r 808 N Weber.

" Mary E, b 524 N Nevada av.

COOK MILES (MRS IDA), WEST Side Real Estate, Insurance, Loans and Collections, Special Attention Given to Property of Non-Residents, 1429 Colorado av, r 1711 same, Tel West 29.

" Mina H, nurse, 801 N Weber, r same.

" Nellie, nurse, 320 N Tejon, rms same.

" Oliver, student, rms Hagerman Hall.

" Ralph G, carp, b 1325 Washington av.

" Revilo F (Mrs Anna B), collr White S M Co, r 224 N Franklin.

" Ruth J, clk C S Dry Goods Co, b 1325 Washington av.

" Samuel C (Mrs Emma L), eng Engine Co No 1, r 1325 Washington av.

" Wheatley A (Mrs Louella; Cook & Thompson), rms 18 Boulder cres.

" Wm H (Mrs Effie), mch, r 111 E Costilla.

Candies, Cakes, Ice Cream, Dainty Lunches

MUETH'S

26 N. Tejon Street
Where Quality is the First Consideration

COO Colo. Springs, Colo. City and Manitou Directory. COO 245

Cook Wm S (Mrs Luella), miner, r 23 Beacon, Roswell.

" W Lorrain, eng, b 815 N Cascade av.

" & Thompson (W A Cook, J M Thompson), pool, 114 E Huerfano.

Cooke John M (Mrs Margaret), phys, r 1920 N Royer.

" Marie (wid Edward), r 32 Lake av, Broadmoor.

Cool Norman B (Mrs Dora L), broker, r 122 E San Miguel.

Coolidge Charles K (Mrs Myra), tmstr, r 813 N Wahsatch av.

" Lestitte A, clk, b 813 N Wahsatch av.

Cooley Albert M, fireman D & R G R R, b 914 Grant av.

" Charles D (Mrs Genevieve), r 1629 N Corona.

" Florence, student, b 1629 N Corona.

" John, rms 18 Boulder cres.

Coolidge Philip T, tchr Colo Coll, b 7 Pelham pl.

Coombs, see Combs, Coumbs.

Coon, see Koon, Koons.

Coonrod Bettie B (wid Stephen M), r 425 E Dale.

Coontz Oscar, core mkr, b 617 S Tejon.

Cooper Ada, nurse Glockner Sanatorium.

" Bessie, tchr Bristol School, b 403 N Nevada av.

" Charles M Rev (Mrs Callie M), pastor Asbury M E Church, r 113 S 14th.

" Clyde L (Mrs Jesse L), rms Ruxton Hotel, Manitou.

" Edgar F, fireman, r 24 S Weber.

" Elizabeth, student, b 113 S 14th.

" Ellen L, b 1220 N Wahsatch av.

" Eva D Mrs, b 427 S Tejon.

" Eva R, b 428 E Platte av.

" Fannie C Mrs, phys 153 Ruxton av, Manitou, r same.

" Francis M (Mrs Fannie C), phys 153 Ruxton av, Manitou, r same.

" Frank A (Mrs Ida G), slsmn Colo Monumental Wks, r 801 E Costilla.

J. D. HILTBRAND Sheet Music

125 I-2 N. Tejon Tel. Main 913

Cooper F Minor (Mrs Ellen T), dentist, r 1421 N Weber.

" Gus, millman U S R & R Co, r 531 Main, Colo City.

" Harry E, survtyor, rms 105 S Cascade av.

" Henry H (Mrs Lizzie), r 1220 N Wahsatch av.

" Homer (Mrs Zella), tmstr, r 107 Jefferson, Colo City.

" Horace T, phys, rms 111 S Weber.

" Irene, student, b 702 N Corona.

" James (Mrs Addie C), carp, r 310 Beacon, Roswell.

" John B, bells Elk Home, b 702 N Corona.

" John C (Mrs Frederica), mounted police, r 702 N Corona.

" John N, b Union Printers' Home.

COOPER JOSEPH L (MRS GERT-rude), Vice Pres Interstate Inv & Realty Co, b Ruxton Hotel, Manitou.

" Katherine H, b 1220 N Wahsatch av.

" Majorie C, tchr dom science Public Schools, b 1220 N Wahsatch av.

" Miner (Mrs Ellen T), dentist, r 1421 N Weber.

" Minnie M, clk Kaufman & Co, rms Ruxton Hotel, Manitou.

" Pocahontas B (wid Joseph A), r 181a N Nevada av.

" P Elizabeth, student, b 1121 Washington av.

" Ruth E, student, b 1220 N Wahsatch av.

" Virgil (Mrs Nellie C), storage 2 E Kiowa, r 124 E Espanola.

" Warren L (Mrs Clara), bkpr, r 412 N Franklin.

" Wm, sexton St Marys Catholic Church, rms 26 W Kiowa.

B. BENTON Show Case, Stair Building
and
GENERAL REPAIR WORK
116 Exchange Place Phone Red 233

Haigler Realty Co. "Specialists" in San Luis Valley Irrigated Lands
Offices 1-2-3-6-B Barnes Building 113 I-2 E. Pike's Peak Avenue

The Emporium.

110 South Tejon Street

110 South Tejon Street
10c and 15c Goods
Other Things Too

246 COO R. L. POLK DIRECTORY CO'S. 1911 COR



THE SINTON DAIRY CO. PHONE 442

Co-Operative Mining, Milling & Leasing Co, John McCoach v-p, 432 Colorado av, Colo City.

Coors Adolph Brewing Co, C M Piper Agt, 132 Washington av, Colo City.

Coots Frank E, hlpr C S & C C D Ry, r 1216 Washington av.

Copagnon Frank, r 150 Osage av, Manitou.

Cope James E (Mrs Elizabeth), carrier P O, r 901 N El Paso.

" Roland P, messr Murray Drug Co, b 901 N El Paso.

Copeland Bertha S, r 102 E St Vrain.

" John (Copeland & Sullivan), b 512 Ehrick.

" John R, student, b 2110 N Cascade av.

" Katherine E, student, b 2110 N Cascade av.

" Otis R (Mrs Florence I), driver Friedline & Taggart, r 115 E Vermijo av.

" Robert J (Mrs Louise R), slsmn, r 2110 N Cascade av.

" Robert M, student, b 2110 N Cascade av.

" Ruth, student, rms Ticknor Hall.

" & Sullivan (John Copeland, T J Sullivan), stove reprs, 103 S 5th, Colo City.

Coppedge, see also Cuppige.

" John T (Mrs Mary), driver L M Hunt Grain Co, r 316 Cameron av.

Copper Bond Copper Co, 328 Hagerman Bldg.

Coppitelli Emma L Mrs, smstrs Wilbur Suit Co, r 19 1/2 S Wahsatch av.

" Vincent (Mrs Emma L), waiter Antlers Hotel, r 19 1/2 S Wahsatch av.

Coray, see also Corey.

" Charles S (Mrs Dorothy), carp, r 305 S Wahsatch av.

" Edward G (Mrs Mary L), clk, r 1214 Lincoln av.

" Fred S (Mrs Minnie), carp, r 912 E Costilla.

Corbett Burton H (Mrs Mae D), pres B H Corbett & Co, r 123 N Weber.

CORBETT BURTON H & CO, B H

Corbett Pres, M D Corbett V-P, Sec and Treas, Stocks and Bonds, 78 First Natl Bank Bldg, Tel Main 1025.

" Helen W, student, b 123 N Weber.

" Mae D Mrs, sec and treas, M D Corbett & Co, r 123 N Weber.

Corbin Clyde I, waiter N Y Rest, rms 228 N Pike's Peak av.

" N Stanley (Mrs Mayme), r r contr 711 W Huerfano, r same.

" Timothy, miner, b 321 W Fountain.

Corcoran Philip, b Union Printers' Home.

Cordes Sophia A, cook, 1001 N Nevada av.

Cordry Pearl, b 1515 S Tejon.

Corey, see also Coray.

" Emma L (wid Edward L), r 10 E Costilla.

" Edward, agt D & R G R R, rms 104 North Park pl.

" Fred S (Mrs Minnie), carp J C Anderson, r 912 E Costilla.

Corke Frank L (Mrs Ella J), clk John Ambler, r rear 105 E Cache la Poudre.

Corkins Emily J (wid Cornelius C), b 1713 Ash.

" E Cecil, opr Out West P & S Co, b 1109 Plattt av.

Corlett Clara (wid John), r 514 S Nevada av.

" Ida G, clk The Emporium, b 514 S Nevada av.

Kaufman's
EVERYTHING FOR EVERYBODY

Where Styles are
Newest
Where Quality is
Best

COR Colo. Springs, Colo. City and Manitou Directory. COT 247

Corlett Ralph B, clk P O, b 514 S Nevada av.

Cornell Frank M (Mrs Pauline E), police, r 1442 N Chestnut.

" John G, painter, b 1442 N Chestnut.

CORNFORTH ARTHUR (MRS

Fannie F), State Senator, Lawyer, 505-507 Exch Natl Bank Bldg, Tel Main 804, r 1341 N Weber, Tel Black 504.

Cornish Thomas, b Acacia Hotel.

Cornwell Albert B Rev (Mrs Angie M), r 221 E Dale.

" Katherine L, student, rms Montgomery Hall.

Corp Brady O (Mrs Mary F), electr U S R & R Co, r 319 Jackson, Colo City.

Corperan Edith, r 121 Lincoln av, Colo City.

" Frederick A (Mrs Alma), clk O C Shackelford, r 110 N 2d, Colo City.

" Grace A, clk P O, Colo City, b 121 Lincoln av, Colo City.

" Lee L (Mrs Lola R), slsmn Friedline & Taggart, r 627 E Boulder.

Correll Louis H (Mrs Hope), driver Pearl Laundry, r 443 Cooper av.

" Tillman H (Mrs Henrietta), carp C M Ry, r 805 Jefferson, Colo City.

CORRIN BROS (J B AND R J),

Merchant Tailors, Dry Cleaning and Pressing, 107 E Bijou, Tel Black 232.

" Edward D (Mrs Mary H), tailor, 529 1/2 Colorado av, Colo City, r 111 Jefferson av, Colo City.

" Joseph B (Mrs Edith I; Corrin Bros), r 1112 W Cheyenne rd.

" Richard J (Mrs Sarah A; Corria Bros), r 743 N Walnut.

Corson, see also Carson.

" Wm A (Mrs Hannah), mining, r 810 W Cucharra.

Cort Marcus R, student, b 1511 Washington av.

" Mary S (wid Wm C), r 1511 Washington av.

" Wm W, student, b 1511 Washington av.

W. I. LUCAS
SPORTING GOODS
AMMUNITION

119 N. Tejon Phone Main 900

Cory, see Coray, Corey.

Coryell Edward W (Mrs Mary M), chauffeur, r 317 E Willamette av.

Corzine Luella, dom, 1205 N Nevada av.

Cosgrove Margaret G, clk Kaufman & Co, b 217 N Institute.

Coskey Addie M Mrs, r 305 S Cascade av.

Coss Charles A (Mrs Minnie), driver Monument Valley Fuel Co, r 15 W Cimarron.

Cost Nana, tel opr, b 412 S Tejon.

Costello, see also Castello.

" James (Mrs Janett), tel opr, r 331 Victoria av.

" Katherine, b 734 E Willamette av.

" Wm, waiter Phelps Rest, rms 12 1/2 S Tejon.

Costilla Estates Dev Co, F E Brooks pres, 56 First Natl Bank Bldg.

Cote Frank X (Mrs Anna L), r 528 N Weber.

Cotlig Christian, lab, r 15 Calvert, Colo City.

Cotten Chester, student, b 2029 N Cascade av.

COTTEN FRANK (MRS SARA E),

Pres Sun Realty Co, r 2029 N Cascade av, Tel Main 2179.

Cotter Clarence, millman, b 232 Lincoln av, Colo City.

Cotterell Augusta Mrs, dom 326 E San Rafael.

" Carrie E, steno E L Aitken & Co, b 132 S Weber.

" Flora, b 132 S Weber.

" Herbert R (Gardner & Cotterell), b 132 S Weber.

" Lee, cook, 15 N Wahsatch av.

" Rebecca F (wid Squire E), r 132 S Weber.

" Roth H, lab, b 132 S Weber.

Crissey & Fowler Lumber Co.

Lumber, Roofing, Cement and Glass
117-123 W. Vermijo Avenue

Planing Mill in Connection
Telephone Main 101

The Hyde Paper Co. 100-102 S. Victoria Ave., Pueblo, Colo.

The Paper for This Book Furnished by Us

ALEX. MACKENZIE 21 E. Bijou Street
Merchant Tailor Telephone Main 1193

248 COT R. L. POLK DIRECTORY CO'S. 1911 COU

SUN
Real Estate Insurance Loans
 23 1-2 N. TEJON ST.
 PHONE MAIN 298

Cotton Alfred G, b Union Printers' Home.
 Cottral Frank E (Mrs T Onie), harnessmkr. Shackelford-Henley L G Co, r 214 S 9th.
 " Muriel, student, b 214 S 9th.
 Couch Gretchen B, asst E L Timmons, b 316 E Bijou.
 " Julia (wid Edwin M), r 839 High.
 Couchman George H (Mrs Virginia), driver Wandell & Lowe T & S Co, r 1110 S Nevada av.
 Couden Wm Rev, moved to Norwalk, Ohio.
 Coughlin Frank J, slsmn Zimmerman Supply Co, rms 2 N Cascade av.
 " John J, mgr Zoological Park, r Chicago, Ill.
 " Thomas, b Union Printers' Home.
 " Thomas, lab, rms 209 S Cascade.
 Coulson Charles M (Mrs Elizabeth), lab, r 625 Santa Fe.
 " Nellie A, emp Elite Laundry, b 625 Santa Fe.
 " Ora E, marker Elite Laundry, b 625 Santa Fe.
 " Pearl, student, b 625 Santa Fe.
 Coulter J E, driver Union I & C Co, rms 122 E Cucharas.
 " L Belle Mrs, r 127 S Corona.
 Coultrup Charles A (Coultrup & Tate), b 214 E Pike's Peak av.
 " J Alfred (Coultrup & Tate), b 214 E Pike's Peak av.
 " & Tate (J A & C A Coultrup, Phillip Tate), chiropractors, 214 E Pike's Peak av.
 Coumbs, see also Combs.
 " Elizabeth Mrs, r 427 E Platte av.
 " Ethel, b 427 E Platte av.
 " John E (Mrs Elizabeth), moved to Leadville, Colo.

Counts Bros (F M and L M), grocers and meats, 731 N Weber.
 " Francis M, grocer, 731 N Weber, rms 215 E Monument.
 " Har, clk Kaufman & Co, b 116 S 15th.
 " Lewis M (Mrs Margaret E), r 712 N Weber.
 County Attorney's Office, W L Strachan atty, 416 Exch Natl Bank Bldg.
COUNTY COMMISSIONER
 John P Madden, Harry Hutchinson, Buford A Banta, commrs, Court House, Tel Main 398.
COUNTY COURT HOUSE, ES
 Tejon bet Cucharas and Vermijo av.
 " Court House (old), sw cor Nevada av and Kiowa.
 " Horticultural Society, Fred F Horn sec, Court House.
 " Hospital, County Poor Farm, Bear Creek rd, 2 miles w of P O.
 " Isolation Hospital, Bear Creek rd, 2 miles w of P O.
COUNTY JAIL, 226 S CASCADE
 av, Tel Main 185.
COUNTY OFFICES, COURT
 House.
 " Pioneer Permanent Exhibit & Museum, Mrs Maud McFerran Price mgr, Court House.
 " Poor Farm and Hospital, John B Ellis supt, Bear Creek 2 miles w of P O, Colo City.
 Court Marus, rms 1511 Washington av.
 Courtney Katherine, tchr Garfield School, b 814 S Tejon.
 Courtwright Elvessa A, student, b 401 Ehrich, Colo City.
 " Jesse A, student, b 401 Ehrich, Colo City.
 " Thel M, student, b 401 Ehrich, Colo City.
 " Timothy R (Mrs Mary J), lab, r 401 Ehrich, Colo City.
 Couture Frank H (Mrs Ida A), propr Couture's The French Dyers and Cleaners, rms 127 1/2 E Bijou.

Paul Auto Co. 22-24 N. Nevada Ave. Telephone 2214
 Sells the Reo, Overland and Apperson Cars

WARRANTY ABSTRACT CO. The Most Complete ABSTRACTS OF TITLE in El Paso County ::
 420 Exch Nat'l Bank Bldg. Phone Main 742

COU Colo. Springs, Colo. City and Manitou Directory. COX 249

COUTURE'S, THE FRENCH DYERS and Cleaners, F H Couture Propr, Ladies and Gents Garments, Laces, Furs, Gloves, Portiers, Fancy Gowns, Ostrich Feathers Cleaned and Dyed, 218 N Tejon, Tel Main 1288, 121 S Tejon, Tel Main 2846, 122 Canon av Manitou, Tel Manitou 72.
 Covalt Frances, bkpr Nordrach Ranch Sanatorium, bds same.
 " Rachel A, nurse, 115 N Weber.
 Coventry Townsite Co The, Duncan Chisholm sec, 404 Mining Exch Bldg.
 Cover John N (Mrs Lillian J), lab, r 820 N Prospect.
 Cowan A Bessie, bkpr C A Cowan & Son, b 316 E Dale.
 " Charles A (Mrs Edna M; C A Cowan & Son), r 316 E Dale.
 " C A & Son (C A and J C), proprs Dale Street Feed & Fuel Co, 328 E Dale.
 " Emma E, student, b 316 E Dale.
 " Hester M Mrs, mgr The Lennox, r 228 N Tejon.
 " James I, rms El Paso Club.
 " John C (C A Cowan & Son), b 316 E Dale.
 Cowden Harriet R (wid James W), b 1603 Lincoln av.
 Cowdery George S, student, b 308 E Willamette av.
COWEN WM W (MRS CARRIE H), Agt Wells Fargo & Co Express, 118 E Pike's Peak av, Tel Main 52, r 834 E Platte av, Tel Main 2661.
 Cowgill Corinne, b 118 S Weber.
 " Jessie, b 118 S Weber.
 " Josephine Mrs, tchr Whittier School, b 429 Lincoln av, Colo City.
 " Meade S, motorman C S & I Ry, r 118 S Weber.
 " Sarah A, b 1904 N Nevada av.
 Cowie Archibald (Mrs Elsie), bkpr Colo Title & Trust Co, rms 1019 N Weber.
 Cowles Alice, b 615 Washington av, Colo City.

A. B. Hutchinson J. L. Columbia
MANITOU LIVERY & TRANSFER CO.
 Manitou, Colo.
 Office, 227 Manitou Ave. Stable, 111 Manitou Ave. Phone Manitou 9 Phone Manitou 4

Cowley Charles A, moved to Cottonwood Falls, Kan.
 Cowperthwait Lillie, b 510 E Pike's Peak av.
 Cox Charles N (Mrs Nellie V), clk Civil Service Com, b 1708 N Nevada av.
 " Clarence E (Mrs Elizabeth C), trav agt, r 27 Boulder cres.
 " Cyrus E (Mrs Anna L), prin Majestic Dancing Academy, r 329 S Weber.
 " Earle M, bkpr Exch Natl Bank, rms 1411 N Nevada av.
 " Edwin W, student, b 801 N Weber.
 " Eli (Mrs Ida C), clk W A Shepherd, r 2 biks w of No 24 roth, Ivywild.
 " Ephraim W (Mrs Rebecca S), mining, r 1411 N Nevada av.
 " Essie M, student, b 801 N Weber.
 " Howard E, student, b 1708 N Nevada av.
 " John E (Mrs Maude; T W & J E Cox), r 801 N Weber.
 " John M (Mrs Sarah M), ranchman, r 314 E Boulder.
 " John V (Mrs Clara E), tinstr, r 509 E Cimarron.
 " J Wesley, b 801 N Weber.
 " J Wesley jr, clk Vorhes Shoe Co, b 801 N Weber.
 " Lewis C (Mrs Rosa), r 1411 N Wahsatch av.
 " Matilda, maid, 105 N Weber.
 " Nellie V, music tchr 1708 N Nevada, b same.
 " Rozelle, smstrs Giddings Bros, rms 501 N Weber.
 " Samuel (Mrs Gertrude), emp Pearl Laundry, r 301 Mesa rd.

Ask for Original "Manitou" Table Water
 The Manitou & Ginger Champagne
 Mineral Springs Co. Absolutely Natural and Pure Beware of Substitutes

Chris Pedersen

AGENT HILLYARD SECURITY
WINDOW FASTENERS

Rear 20 E. Bijou Tel. Main 1639

250 COX R. L. POLK DIRECTORY CO'S, 1911 CRA



Cox Samuel W (Mrs Louisa F), carp, b 913 S Cascade av.
" Stephen J, musician Majestic Dancing Academy, b 329 S Weber.
" Thomas W (Mrs Allie G; T W & J E Cox), r 1708 N Nevada av.
COX T W & J E (THOMAS W and John E), Real Estate, Loans and Insurance, Members Colo Springs Mining Stock Assn, 6 Independence Bldg, Tel Main 1710.
" Wm H (Mrs Alice E), moved to Denver Colo.
" W Edwin, clk Deal Shoe Co, b 801 N Weber.
Coyne Robert, florist F F Crump, b 1714 N Royer.
Cozart Hugh H (Mrs Grace E), eng, r 1508 Park av.
" Jacob W, hlpr Hassel Iron Wks Co, b 531 E Costilla.
" Mary J (wid Samuel C), r 531 E Costilla.
" Samuel L (Mrs Mattie A), chauffeur W K Jewett, r 1328 Rosita av.
" Carlton B (Mrs Alice E), r 1224 N Corona.
" Grace H, b 1224 N Corona.
Crabb Sarah A (wid Edwin E), r 1722 Hayes.
Crabill Edith M, clk Kaufman & Co, b 702 W Pike's Peak av.
" Jacob A (Mrs Chloe I; Jeffers & Crabill), r 923 Colorado av.
" Stella F, clk Kaufman & Co, b 702 W Pike's Peak av.
" Thomas (Mrs Rebecca), tmstr Burnam & Jones, r 702 W Pike's Peak av.
" Wallace W, clk, b 702 W Pike's Peak.

Crabtree Matthew H (Mrs Carrie S), r 10 Cheyenne bouf.
Craddock Charles N, wallpaper, 7 E Bijou, r same.
Crader Columbus F (Mrs Ollie B), clk, r 716 E Uintah.
Craft, see Croft.
Cragin Francis W (Mrs Catharine), r 1709 Wood av.
Craig Alice, b 27 Mt Washington av. Ivywild.
" Charles (Mrs Alice T), artist, r El Paso Bank Bldg, r 27 Mt Washington av, Ivywild.
" Charles jr, student, b 27 Mt Washington av, Ivywild.
" Edward S (Mrs Margaret), clk Globe Exp Co, r 10 E Boulder.
" Fannie R (wid Edward C), smtstrs, r 128 Jefferson, Colo City.
" Gladys A, clk F W Woolworth & Co, b 128 Jefferson, Colo City.
" James T (Mrs Laura B), lab, r 314 W Willamette.
" John H (Mrs Hettie G), collr El Paso I & C Co, r 1714 Colorado av.
" John P, b Union Printers' Home.
" John S (Mrs Magdalena), moldcr Progressive S & F Co, b 324 Jefferson, Colo City.
" Lee, emp Nordrack Ranch Sanatorium.
" Lettie, laund, b 613 E Monument.
" Mildred F Mrs, r 613 E Monument.
" Robert H, b 21 N Corona.
" Thomas P (Mrs Allietta A), furn rooms, 326 E Yampa.
Craighead John A (Mrs Martha M), electr Central Elec Co, r 442 E Kiowa.
Craigue Alfaretta (wid Amos D), r 2002 N Tejon.
Craine, see Crane.
Cralle Jefferson B, r 30 E Uintah.
Cram Lavina L (wid Albert L), hair dresser Mrs Anna Bethman, r 124 E Rio Grande.
Cramer, see also Kramer.
" Charles E, lab C S L H & P Co, b Wm Cramer.
" Elizabeth S, emp Antlers Hotel.
" Frank, b Wm Cramer.

THE WATERMAN PRESS Main 1154

112 EAST CUCHARRAS STREET 3 PRINTED THIS DIRECTORY

M. K. MYERS JEWELRY, CLOCKS, WATCHES, SILVERWARE and DIAMONDS

CRA Colo. Springs, Col. City and Manitou Directory. CRA 251

Cramer Lewis W (Mrs Belle), shoemaker 1503 1/2 Colorado av, r 613 S Sierra Madre.
" Wm (Mrs Monica), gdnr, r 2 1/4 miles se of Court House. Pueblo rd.
" Wm A (Mrs Belle), carp, r 1031 Lincoln av, Colo City.
Crampton Imogene Mrs, r 501 W Cucharras.
CRAMPTON JOHN D G (MRS Sophie E), V-P El Paso Ice & Coal Co, r 1614 N Tejon, Tel Black 254.
" J Hugh, student, b 1614 N Tejon.
Crandall Irving C (Mrs L Elsie), clk Ry M S, r 522 N Hancock av.
" Raymond E (Mrs Lena), clk, r 29 S Wahsatch av.
" Thomas W (Mrs Laura V; N W Haas Plumbg & Htg Co), r 108 W Costilla av.
Crandell Doilie, student, rms Ticknor Hall.
Crane Allan R (Mrs Mabelle T), bkpr Otis & Hough, r 110 S 11th.
" Charles A (Mrs Sarah H), clk Seldomridge Grain Co, r 116 E Boulder.
" Florence, student, rms McGregor Hall.
" Georgie, steno Colo Invt & Realty Co, b 116 E Boulder.
" Jennie M Mrs, r 505 E Boulder.
" Jesse H, bartndr Abbey & Nickell, r 502 Washington av, Colo City.
" Lois, tchr, b 106 E Boulder.
" Mamie A, dressmkr, 1024 1/2 Colorado av, r same.
Crane Mariah B, rms 6 Boulder cres.
" Martha J, clk Pelta Co, b 121 E Vermijo av.
Crank Elizabeth, waitress Alta Vista Hotel.
" Wm P, b Union Printers' Home.
Crannell Wellington W, sec Wilbur Suit Co, r 2023 N Nevada av.
Cranor Henry H, farmer, b 811 E Moreno av.
" Joseph T (Mrs Sarah M), farmer, r 811 E Moreno av.
" Roy A, farmer, b 811 E Moreno av.
Cranor Thomas W (Mrs Alice M), lab, 1026 S 5th, Colo City.
Craple Wm, lab, b 808 N Walnut.
Crapser Jules H, propr Palace Pharmacy, r Oakland Calif.
" Myron L, mgr Palace Pharmacy, rms 110 DeGraff Bldg.
Craven Ethel, opr Colo Tel Co, b 8 S 11th.
CRAVEN FRED E (MRS EDITH M; Craven & Duff), r 422 W 3d, Ivywild.
" LeRoy, appr, r rear 315 N Weber.
" Mary E (wid Smith), r 422 W 3d, Ivywild.
" May (wid John), presser Louis Stock, r rear 315 N Weber.
" Nellie P, clk Kaufman & Co, b 8 S 11th.
CRAVEN & DUFF (F E CRAVEN, S P Duff), Stove Repairers and Chimney Sweeps, rear 116 E Huerfano, Tel Main 1636. (See adv.)



Craven & Duff
STOVE DOCTORS
Dealers in All Kinds of Stove
Repairs, Gas, Gasoline
and Oil Stoves

Also Chimney Cleaning
Rear of 116 E. Huerfano St.
Phone Main 1636 Colorado Springs

WEBER CYCLE and SUPPLY COMPANY Automobile Accessories
Best Equipped
VULCANIZING PLANT
in the city
6E. Kiowa St. Phone Main 466

The Robinson Drug Co. THE BUSY CORNER

Finest Line of Drugs and Drug Sundries. Prompt Delivery. Phone 4

252 CRA R. L. POLK DIRECTORY CO'S, 1911 CRI

- Crawford Archibald (Mrs Lila J), carp, r 7 W Costilla.
- " Charles M, r 722 N Tejon.
- " Edith M, student, b 220 E Monument.
- " Emil D (Mrs Marie V), grocer 319 Manitou av, Colo City, r same.
- " George W (Mrs Lena E), miner, r 526 E High.
- " Grace M, b 722 N Tejon.
- " James A (Mrs Daisy E), painter C S & I Ry, r 315 Cameron av.
- " James F (Mrs Francis J), contr 220 E Monument, r same.
- " L Leroy (Mrs Ruby R), eng C M Ry, r 9 S 16th.
- " Mabel, student, b 220 E Monument.
- " Sarah E Mrs, b 315 Cameron av.
- " Wm D (Mrs Maud), r 328 E Kiowa.
- Crawley, see Crowley.
- Cree Elizabeth M (wid John), dressmkr 330 N Nevada av, b same.
- " Grace E, student, b 832 W Bijou.
- " Katharine, b Mrs A M Taylor.
- " Lenora, tchr Steele School, b 1314 N Tejon.
- " Samuel A (Mrs Nancy E), r 834 E Cache la Poudre.
- " Wm E, rancher, b 330 N Nevada av.
- Creede & Cripple Creek Mining & Milling Co, T F Burns sec and treas, 310 Mining Exch Bldg.
- Creelman Benjamin C, b 1440 N Nevada av.
- Creighton, see also Crichton.
- " Basil B (Mrs Maude R), phys and druggist, 208 Manitou av, Manitou, r 130 Washington av, Manitou.
- CRESCENT LAUNDRY THE, C C**
Bauman, Propr, Strictly First Class Work Guaranteed, Bundle Work our Specialty, Laundry Called for and Delivered, 630 Colorado av, Colo City, Tels West 95, Home 167.
- Cress G Clifford Rev (Mrs Amanda W), pastor First Baptist Church, r 311 N 4th, Colo City.
- Cressey, see Crissey.
- Crew Earl J (Mrs Ray E), chauffeur Marksheffel Motor Co, b 317 E Del Norte.
- " Lafayette W (Mrs Annie E) melter Portland Mill, r 317 E Del Norte.
- Crews Albert G (Mrs Cotilda D), rancher, r 1108 Colorado av.
- " Clarence C (Mrs Pauline M; Crews Ptg Co), r 321 N El Paso.
- " Guy M, comp Gowdy-Simmons Ptg Co, b 321 N El Paso.
- " Percival C (Mrs Julia B), propr Star Ptg Co, 31 Midland Blk, r 745 E Willamette av.
- CREWS PRINTING CO (C C Crews)**, Printing Promptly and Neatly Executed, 115 E Bijou, Tel Main 1292.
- Cribbs Harvey H (Mrs Fannie), mch Hassell Iron Wks Co, r 120 Lincoln av, Colo City.
- " James E (Mrs Emma), r 828 N Spruce.
- " Roy E, student, b 828 N Spruce.
- Crichton, see also Creighton.
- " David, moved to Lancaster, Wis.
- " Helen L (wid David), b 1115 N Weber.
- Crippen Carrie, b 23 Carpenters al.
- " Jennie E (wid Charles J), dressmkr, r 213 E Cucharras.
- " Thomas L (Mrs Anna), lab F B Bryant, r 23 Carpenters al.
- " Wallace W (Mrs Lula), r 1502 Colo av.
- Cripple Creek Consolidated Mining Co, G M Irwin sec, 305 Mining Exch Bldg.
- " Creek Drainage & Tunnel Co, W R Waterton, sec, 129 E Pike's Peak av.
- " Creek Gold Knob M Co, J T Hawkins sec, 34 First Natl Bank Bldg.
- Crisley Anna M Mrs, b 1211 N Wahsatch av.
- Crisman Fred (Mrs Verda), switchman A T & S-F, r 1412 Washington av.
- Crispell Roy P, dispr C M Ry, b 1520 Washington av.

Collections

Telephones Main 461 and 462

We Get the Money, and so Do You
The Giles Mercantile Agency

56-57-58 Independence Bldg

The Pelta Co. Visit the Big Store for All Your Needs

CRI Colo. Springs, Colo. City and Manitou Directory. CRO 253

- CRISSEY ARTHUR G (MRS NELLIE R)**, Sec and Treas Crissey & Fowler Lumber Co, Tel Main 101, r 110 E Jefferson.
- CRISSEY FREDERICK L (MRS LULU E)**, V P Crissey & Fowler Lumber Co, Tel Main 101, r 314 E San Rafael, Tel Main 1901.
- " Gladys, student, b 314 E San Rafael.
- Crissey Marjorie, student, b 314 E San Rafael.
- CRISSEY & FOWLER LUMBER Co**, J B Fowler Pres and Mgr; F L Crissey V-P, A G Crissey, Sec and Treas, Lumber and Building Material, Sash, Lime and Cement, Planing Mill, 117-123 W Vermijo av, Tel Main 101 Planing Mill 17-29 Same. (See left bottom lines.)
- Crist Alpha, dom, b 1022 S Tejon.
- Cristie, see also Christie.
- " James, hlpr St James Hotel.
- Critchett Charles H (Mrs Bronceen M), porter C M Ry, r 418 Washington av, Colo City.
- Crites Mary D, r 451 W Uintah.
- " Ralph R, student, b 451 W Uintah.
- Critz Joseph C, mgr South End Pharmacy Co, rms 418 S Nevada av.
- " Louis W (Mrs Anna M), clk Palace Pharmacy, r 805 E Cache la Poudre.
- Crocker Mary E, student, b 402 E San Rafael.
- " Rebecca A Mrs, r 823 N Cedar.
- Crockett John C (Mrs Florence), lab, r 542 E Costilla.
- " Victor, driver Rocky Mtn T & T Co, rms 15 S Wahsatch av.
- Croes Robert C (Mrs Bessie), foreman Gowdy-Simmons Ptg Co, rms 23 N Prospect.
- Croezier Margaret A (wid Stephen), r 620 N Spruce.
- Croft Arthur G (Mrs Katherine), clk Hefley-Arcularius Drug Co, r 17 W 2d, Ivywild.
- " James F (Mrs Phoebe), real est, r 315 N 16th.
- Crombie J W, b Union Printers' Home.
- Cromeenes H C, propr Calif Fruit and Grocery store, r 122 N Nevada av.
- CROMWELL JAMES (MRS MARGARET)**, Mgr Elk's Home, 1-3 E Bijou, Tels Main 309 and 1069 r 40 Boulder cres, Tel Main 2068.
- Cronin Jeremiah J, driver, rms 422 E Huerfano.
- Crook Hannah S (wid Samuel), b 727 N Weber.
- " Joseph F (Mrs Loma B), slsman, r 218 N Chestnut.
- " Wm J, driver, b 824 Monroe, Colo City.
- Crooks Elmer E (Mrs Ethel V), optician, 515 W Platte av, r same.
- " Guy A (Mrs Emma F), golf instr Cheyenne Mtn Country Club, r 647 E Willamette av.
- CROOKS HELEN R (WID J Frank)**, Propr Antlers Hair Dressing Parlors, Marcel Waving, Scalp and Facial Treatments, Manicuring and Chiropody, Room 52 Antlers Hotel, Tel 1200 and 1120, r 111 Tyler pl, Tel Black 161.
- " Norma, b 750 E Cucharras.
- " Walter, steam ftr, b 132 S Weber.
- Crosbie Robert (Mrs Sarah T), car inspr, r 431 Cooper av.
- Crosby Grant, fireman A T & S F Ry, b 312 W Fountain.
- " Juliette A (wid Ira O), dressmkr 312 W Fountain, r same.
- " Wm S (Mrs Nettie), adv agt, r 141 Ruxton av, Manitou.
- Crosley, see also Crossley.
- " Elizabeth Mrs, cook, 1723 N Nevada av.
- Crosman, see also Crossman.
- " Mabel G, clk Mueth's, b 1511 N Royer.
- " Milton E (Mrs Mary), r 1511 N Royer.
- Cross Aaron L (Mrs Lou), cond D & R G RR, r 740 N Pine.
- " Bertram J, student, b 120 E San Rafael.
- " Clayton J (Mrs Eva), expman, r 1019 Conejos.
- " Clover, laund, b 343 Las Vegas.

GAZETTE
60 CENTS PER MONTH

Has Only 7-Day Newspaper In Central Colorado. Has the Only Sunday Issue In Colorado Springs

W. W. Williamson Real Estate, Loans Insurance
 Rooms 40-41 First National Bank Bldg. Phone 476

254 CRO R. L. POLK DIRECTORY CO'S. 1911 CRU

Cross Florence D, student, b 1630 Grant av.
 " Joy H (Mrs Della J), uphistr C M Ry, r 1630 Grant av.
 " Mabel G, music tchr 1204 N Weber, b same.
 " Mollie E, rms 320 E Kiowa.
 " Raymond S, student, b 1630 Grant av.
 " Saul, miner, r Pike View.
 Crosslen O LeRoy (Mrs Hattie R), driver Rocky Mtn T & T Co, r 426 E Chucharras.
 Crossley, see also Crosley.
 " Henry (Mrs Jessie P), r 1802 N Nevada av.
 Crossman Fannie, r 814 Arcadia.
 Crosson H J, rms Hotel Rex.
 Crosswaite, Tina M, maid, 708 Tejon.
 Crotser D Myron (Mrs Ellen), embalmer Hallet & Baker Und Co, r 311 N Prospect.
 Crouch Edward (Mrs Nancy R), janitor First Natl Bank Bldg, r 315 S Wahsatch.
 Crouse Miles O (Mrs Edith M), hay ranch, r half mile se of Ivywild.
 Crow Allen B, student, b 233 N El Paso.
 " Frank, b 411 W Bijou.
 " Lemuel M, barber, b 356 Las Vegas.
 " Mamie Mrs, r 128 S Weber.
 " Preston, porter Pike's Peak Club, rms 510 E Huerfano.
 " Robert (Mrs Julia C), lab, r 356 Las Vegas.
 " Robert A, lab, b 356 Las Vegas.
 Crowl Claude, bkpr, b 1415 Colorado av.
 " Wm H (Mrs Jennie L), r 1318 Colorado av.
 Crowley Altha B, student, b 20 E Columbia.
 " Dorothy E, student, b 1314 N Tejon.
 " Edwin P (Mrs Emma C; Star Laundry), r 20 E Columbia.
 " Flora E, student, b 20 E Columbia.
 " John H, bksmith E C Bartlett, rms 220 W Huerfano.
 " Logan (Mrs Annie), b 105 W Cheyenne rd.

Crowley Newman C (Mrs Mary E; Star Laundry), r 1314 N Tejon.
 Crowningshield Roy B (Mrs Elizabeth J), chauffeur, b 1229 N Wahsatch av.
 " Theron G mgr Vacuum Cng Co, b 312 Foote av.
 Croy Harold T, died Mar 2, 1911, aged 20.
 " John C (Mrs Erin E), slsmn Natl Realty Co, r 220 E Las Animas.
 " Nina, student, b 220 E Las Animas.
 Cruff Ella B Mrs, emp Elite Laundry, r 723 High.
 " Gertrude D, b 332 N Tejon.
 " John G (Mrs Ella B), gdnr, r 723 High.
 Cruise Eliza, maid C B Schley.
 Crumb Anna, maid M W of A Sanatorium.
 Crumley J Chester, r 1135 Arcadia.
CRUMP FRANK F (MRS ANNA), Florist, 511 E Columbia, Tel Main 500, r 506 E Columbia, Tel Main 500. (See front stencil.)

F. F. CRUMP
FLORIST
 We Supply the Very Best at the LOWEST PRICES
 511 E. Columbia St. Phone 500

Crump John (Mrs Martha), tmstr, r 924 N Pine.
CRUMP WM E (MRS ELIZABETH C) Mgr Sales Dept Pike's Peak Floral Co, r 1312 N Corona.
 Crumpler H George, died Jan 6 1911, aged 36.
 Crumrine James, miner, b 8 4th, Roswell.
 Crupelok John, lab, b 512 Robinson, Colo City.
 " Matthew, lab, r 512 Robinson, Colo City.

Herald-Telegraph WANT ADS WILL SELL ANYTHING
 4 East Pike's Peak Avenue

H. A. SCURR Real Estate & Loans
 Money to Loan on Chattels
 Tel. Black 732 20 S. Tejon St. NOTARY PUBLIC

CRU Colo. Springs, Colo. City and Manitou Directory. CUN 255

Crutcher Hester, student, rms Bemis Hall.
 Cruts Herman C tmstr, b 1201 S 5th, Colo City.
 " John C (Mrs Katie) constable, r 1201 S 5th, Colo City.
 " John V (Mrs Rebecca), tmstr, r S 5th, sw cor Busch av, Colo City.
 " Lamar W (Mrs Effie P), lab F S Pries, r 1003 S 5th, Colo City.
 " Sylvester V (Mrs Abbie), sexton Fairview cemetery, r 534 Howbert, Colo City.
 " Vernice, b 1122 S 5th, Colo City.
CRYSTAL PARK CO, W C DOTTERER Pres, Operating Crystal Park Auto Road Route, the Scenic Wonder Trip of the World, Office and Garage 214-216 E Huerfano.
 " Park Station, C A Enycart zgt, 229 Manitou av.
 " Theatre, L E Cummings mgr, 11 S Tejon.
 " View Cemetery, s s Manitou av half mile, s of Balanced Rock Station, Manitou.
 Cucharras House, J N Hawk propr, 15 E Cucharras.
 Cue Harold, b Union Printers' Home.
 Cugg Robert, butler, 39 W Dale.
 Cughny Ellis (Mrs Olga), waiter Antlers Hotel, rms 211 N Cascade av.
 Cullen Elizabeth (wid Peter), r 722 S Tejon.
 " James H (Mrs Catherine), stone-ctr, r 224 N Franklin.
 " Mabel M, opr W U T Co, b S J Davis, Manitou.
 Cullett Charles C (Mrs Mary), barber 605 1/2 Colorado av, Colo City, r 721 Lincoln av, Colo City.
 " Frank (Mrs Minnie A), r 406 S Conejos.
 Cullom Thomas A (Mrs Dora), lab, r 726 E Moreno av.
 Culp Emma Mrs, propr St James Hotel, r 6 E Vermijo av.

Culver Edwin, lab Wolfe & Frost, b 15 N Nevada av.
 " Ella P, tchr Bancroft School, r 216 Monroe, Colo City.
 " Harriet S (wid Nathan S), b 1536 Wood av.
 Cumberland Presbyterian Church, 229 E Cucharras.
 Cummings Charles, mach, b 521 S Tejon.
 " Elbert A, tchr, b 1015 N Corona.
 " Frank F (Mrs Doras), bkpr Western Pkg Co, b 206 S Wahsatch av.
 " Harry S (Mrs Margaret S), clk C S & C C D Ry, r 1632 Grant av.
 " John W (Mrs Sadie E), cond C S & C C D Ry, r 14 W Rio Grande.
 " Letitia (wid John F), r 1232 Colorado av.
 " Louis E (Mrs Etta D), mgr Lyric and Crystal Theatres, r 631 N Weber.
 " Margaret D, cashr Lyric Theatre, b 631 N Weber.
 " Mary E Mrs, r 1015 N Corona.
 " Maude E, b 1015 N Corona.
 " Michael C (Mrs Mary), tmstr City Water Dept, r 326 W Costilla.
 Cummins Henry F (Mrs Edith), steamftr, r 323 N 16th.
CUNDEY WM H (MRS NELLIE G), Genl Agt Pass Dept Denver & Rio Grande R R, 123 E Pike's Peak av, r 19 E Columbia, Tel Main 2584.
 Cunningham Alfred A (Mrs Lodesa), cook, r rear 1 South Path, Manitou.
 " Alfred A S, bells, b rear 1 South Path, Manitou.
 " Alice (wid Robert S), b 316 S Tejon.
 " Alton S, b 330 S Conejos.
 " Bessie E, b 415 E San Rafael.
 " Carrol C (Mrs Ellen), lab, r 1023 Conejos.
 " Charles W, cashr Harvey Eating House, rms same.

IT PAYS "QUALITY PRINTING" BRINGS BEST : : RESULTS
 THE WATERMAN PRESS, 112 E. Cucharras Street Phone Main 1154

Gorton's

Good CLOTHES

Adler-Rochester Made

113 E. Pike's Peak Avenue Overcoats \$40 down to \$15

256 CUN R. L. POLK DIRECTORY CO'S. 1911 CUR

- Cunningham Ethel Mrs, rms 516 E Pike's Peak av.
 " Frederick H (C S Brokerage Co), r 475 E San Rafael.
 " Grace C, student, rms Bemis Hall.
 " Hattie, dom, b 530 E Vermijo.
 " Joseph A, b Union Printers' Home.
 " Louis W (Mrs Emma I; Orr & Cunningham), r 105 Monroe, Colo City.
 " Milton M (Mrs Mary E), tmstr, r 317 Cameron av.
 " Ray, driver, b 1015 Conejos.
 " Robert L, saddler Colo Leather Goods Co, rms St James Hotel.
 " Ruth, student, rms McGregor Hall.
 " Weyburn, student, b 105 Monroe, Colo City.
 " Wm (Mrs Dora C), millman, r 1024 S Cascade av.
 " Wm E (Mrs Frances J), lino mach Gazette, b 319 S Cascade av.
 Cuppage Jean G, tchr Washington School, b 219 N Weber.
 Curd Martha J, b 711 N Wahsatch av.
 " Mary S (wid Thomas), r 711 N Wahsatch av.
 Curl, see also Kerl.
 " Asa (Mrs Mary O), real est 523 N Nevada av, r asmc.
CURL CHARLES H (MRS Sarah), Propr Santa Fe Hotel and Restaurant, 526 E Huetfano, r same, Tel Red 362.
 " H Linol, driver J H Bridger, b 523 N Nevada av.
 Cury, see also Kehr, Kerr.
 " John (Mrs Rosabelle), r 426 N Tejon.
 " Rosabelle Y, b 426 N Tejon.
 Curragh John, carp, rms 611 N Cascade av.
 Curran, see also Kurrin.
 " Bill Posting & Distributing Co, A A Jones mgr, 11 W Cucharas.
 Current Anna C (wid Ira J), nurse, rms 120 E Espanola.
 " Park C (Mrs Anna), carp, r 302 El Paso boul, Colo City.
- Currie, see also Kurie.
 " Alexander B (Dannevik & Currie), r 1616 N Nevada av.
 " Beessie B, b 1616 N Nevada av.
 Currier W L, emp Nordrach Ranch Sanatorium.
 Curry, Fannie Mrs, moved to Salt Lake City, Utah.
 Curt Edward F, moved to Long Beach, Cal.
 Curtin, see also Kirton.
 " Thomas E (Mrs Lenora S; Curtin & Sunderlin), pres Antlers Orchard Dev Co, r 1830 Wood av.
CURTIN & SUNDERLIN (T E Curtin, E A Sunderlin), Investments, 501 Mining Exch Bldg, Tel Main 129.
 Curtis Calvin A (Mrs Phoebe), driver Manitou L & T Co, r 50 El Paso boul, Manitou.
 " Charles H (Mrs Ethel H), pres and treas Curtis Coal Mining Co, and Rapson Coal Mining Co, r 2002 N Tejon.
 " Coal Mine, 4 miles ne of P O.
CURTIS COAL MINING CO, C H Curtis Pres and Treas, J M Curtis Sec, 307 Mining Exch Bldg, Tel Main 1104.
 " C Ruth, tchr High School, b 243 N Institute.
 " Frank (Mrs Angie), lab, r 616 Baltic.
 " George S (Mrs Edna A), pres Rapson Coal Mining Co, r 20 E Washington.
 " Harry, student, b 50 El Paso boul Manitou.
 " Irene G, b 1714 N Royer.
 " Jesse (Mrs Ida B), lab, r 533 E Moreno av.
 " John F, supt City Dump, r 613 S Weber.
 " John M (Mrs Irene M), sec Curtis Coal Mining Co, r 219 E Dale.
 " Justin W (Mrs Olin T), clk P O, r 919 N Royer.

The Joslyn Typesetting Co.

LYNOTYPE COMPOSITION FOR THE TRADE

Burgess

FINE TEAS and COFFEES

112-114 N. Tejon Street

CUR Colo. Springs, Colo. City and Manitou Directory. DAI 257

- CURTIS LEONARD E (CURTIS & Hine)**, Lawyer, 420 Hagerman Bldg, Tel Main 850, V-P and Treas Guanajuato Power & Elect Co and V-P Guanajuato Redn & Mines Co, r 1475 N Cascade av, Tel Main 498.
 " Lillie, b 218 S Prospect.
 " Lorene B, b 1714 N Royer.
 " Margaret C, hrs Perkins-Shearer Clo Co, b 1714 N Royer.
 " Mary A (wid Charles), b 214 W Mill.
 " Post Office, 4 miles ne of Colo Springs.
 " Roberta O, clk C A Hibbard & Co, b 410 N Weber.
 " Sarah D (wid George H), r 1714 N Royer.
 " School, J F Flynn prin, Pape-ton.
 " Wm A (Mrs Emma), cook, b 613 S Weber.
 " Wm C, lab, r 214 W Mill.
CURTIS & HINE (LEONARD E Curtis, Henry Hine), Electrical Engineers, Genl Mgrs Guana-juato Power & Elect Co, Micho-acan Power Co and Central Mexico Light & Power Co. Suite 420 Hagerman Bldg, Tel Main 850.
 Cushenberry Charles W, cook, b 806 S Wahsatch av.
 Cushing, Catherine, r 1615 S Tejon.
 " Eleanor, bus college 20 First Natl Bank Bldg, b 1615 S Tejon.
 " Marguerite, dom, 124 W Colum-bia.
 Cushman Thomas A (Mrs Ethel), clk C S & C C D Ry, r 708 N Weber.
 Cusick Annie (wid Michael), dom 1830 Wood av.
 Custer George W, janitor, r 923 N Spruce.
 " John D. stonectr, b 934 Colorado av, Colo City.
 " Rollo H, painter, b 923 N Spruce.
 Cuthbert David T (Mrs Susan E), tel opr, r 431 S Weber.
 Cutler Academy, w s Cascade av, 2 n of Cache la Poudre.

UTE CHIEF SODA
Colorado Mineral Water Co.
 DISTRIBUTORS OF
 Mineral Waters for table and Medical Use
 Telephone Main 583 319 E. Platte Av.
 CALL THE WATER WAGON

D

- Dabbs Albert D (Mrs Jessica L; Scott & Dabbs), r 309 S Weber.
 " Jessica L. Mrs, charwoman Federal Bldg, r 309 S Weber.
 Daegling Albe t (Mrs Bertha), jew-eler H E Kapelke, r 716 High.
 " Charlotte M, dom, b 716 High.
 Daffner Anna K (wid Valentine), r 512 S El Paso.
 " Christina C, rms 512 S El Paso.
 Daggett Asbury M (Mrs Margaret W), r 399 Manitou av, Manitou.
 " Clara B, tchr, b 1315 Lincoln av, Colo City.
 " Jessie B (wid John F), b 1315 Lincoln av, Colo City.
 " Stanley A, b 399 Manitou av, Manitou.
 Dagley Francis E eng w man C M Ry.
 Dahl Anna, dom, 410 N Cascade av.
 " Hilda S, dom, 1514 Wood av.
 Dahlgren Anna H, maid 20 E Del Norte.
 " Frederick F, lab, b 316 Mesa rd.
 Dahlin Mamie, cook 819 N Nevada av.
 Dahlstrom Charlotte (wid Andrew), r 417 3d East Nob Hill.
 Dailey, see also Daley, Daly.
 " Charles R (Mrs Maude), capt Hose Co No. 1, r 328 E Cache la Poudre.
 " James (Mrs Lena), miner, r Pike View.
 " Kate D (wid Robe t C), r 115 Washington av, Colo City.
 " Martin V B (Mrs Jane), r 221 Grant, Colo City.
 " Oral J (Mrs Beulah), iron wkr, r 208 W Rio Grande.
 " Wm C (Mrs Henrietta F), carp, r 824 E Platte av.

W. CHICK GROCERIES, FRUITS, FRESH MEATS
 Satisfaction Guaranteed in All Lines Handled
 401 South Tejon Street Phone Main 954

Phone **13** For the **Prompt Plumbers** Phone **13**
BARNES-STEPHENS PLUMBING & HEATING COMPANY
 206 NORTH TEJON

258 DAI R. L. POLK DIRECTORY CO'S. 1911 DAN

Camp Outfits Rented
 Take a Vacation and Spend it in the Mountains Hunting and Fishing
THE OUT WEST TENT & AWNING CO.
 113 1-2 N. Tejon St. Phone 1261

Daily Morton (Mrs Jane), lab, rms 221 Grant av, Colo City.
 Daily Transcript, Transcript Pub Co pubs, 122½ E Pike's Peak av.
 Dake Frank A (Mrs Minnie), coal, r 157 Navajo av, Manitou.
 Dakens Irma M, student, b 312 S Weber.
 " Julia H (wid Robert A), steno City Clerk's Office, r 312 S Weber.
 " Robert A, student, b 312 S Weber.
 " Una H, student, b 312 S Weber.
 Dale Chester I, moved to Lawrence, Kans.
 " Clarence E (Mrs Bertha A), clk Dale & Dibb, r 417 E Bijou.
 " Ruby E, student, b 419 E Bijou.
 " Rufus E (Mrs Bettie O; Dale & Dibb), r 419 E Bijou.
 " Street Feed & Fuel Co, C A Cowan & Son proprs, 328 E Dale.
 " & Dibb (R E Dale, D A Dibb), cigars, 32 N Tejon.
 Daley Lillian B, cook 1915 Wood av.
 " Martin J (Mrs Mary), cond C S & C C D Ry, r 725 S Tejon.
 " Wm, driver Mueth's, b 725 S Tejon.
 Dalincourt Bird L, b 411 Jackson, Colo City.
 Dallas James, lab, b 823½ Washington av, Colo City.
 Dalling Arthur J (Mrs Almeda), slsmn I J Morse, r 309 E Dale.
 Dalrymple Janie, b Papeton.
 " Robert (Mrs Effie), miner, r Papeton.
 Dalton Thomas L (Mrs Mary A), r 706 N Nevada.

Daly, see also Dailey, Daley.
 " Catherine, nurse Glockner Sanatorium.
 " John (Mrs Helen E), eng D & R G, r 20 N 7th.
 " Lillian Mrs, cook 1915 Wood av.
DALY THOMAS F, PRES CAPITAL Life Ins Co of Colorado and Pres Thos F Daly Agency Co, r Denver Colo.
DALY THOMAS F AGENCY CO, Thomas F Daly Pres, Gen Agts London Guarantee & Accident Co, Western Mgrs Massachusetts Bonding & Ins Co, 213-214 Mining Exch Bldg, Tel Main 1289.
 Damon Edna (Warner & Damon), b 304 E Monument.
 Dana Frank V N (Carolin C), clk El Paso Natl Bank, rms Y M C A.
 " Wm F (Mrs Rilla), hostler Rock Island Lines, r 128 Main, Roswell.
 Dandrea Tony (Mrs Flora), miner, r 222 E Harrison.
 Dancy Henrietta (wid Jackson), laund, r 645 E Dale.
 Danford Lucy, b St Francis Hospital.
 Daniel Mary, tchr, rms 326 E Huerfano.
 " Sada E (wid Felix), b 317 S Nevada.
 Daniell John, car rpr C M Ry.
 Daniels Clarence, fireman C S & I Ry, rms 123 S Nevada av.
 " Earl E, fireman C S & I Ry, b 12 E Huerfano.
 " Elizabeth E (wid James B), r 1512 N Nevada av.
 " Harley b 522 E Platte av.
 " Harriet B Mrs, b 131 Colorado av, Colo City.
 " Harry, student, b 522 E Platte av.
 " Henry (Mrs Alta), lab, r rear 1411 Colorado av.
 " Herman P (Mrs Esther E), phys 9 Colorado av, Colo City, r same.
 " James B, died April 3, 1911.
 " John, lab, b 315 Washington av, Colo City.

G. S. Barnes & Son 111 E. Pike's Peak Avenue
 BUILDERS AND SHELF HARDWARE Phone Main 60

Central Business College
 16-20 S. TEJON Telephone 1745 F. G. ONSTOTT, Principal
 STANDARD SYSTEMS THOROUGH COURSES COMPETENT INSTRUCTORS

DAN Colo. Springs, Colo. City and Manitou Directory. DAV 259

Daniels Robert (Mrs Rose), clk C A Hibbard & Co, r 522 E Platte av.
 " Thomas E (Mrs Carrie), tmstr, r 711 N Cedar.
 " Veerit (Mrs Virginia), r 1628 Elm av.
 Danks Archie (Mrs Myrtle), bkbndr Out West P & S Co, r 1530 S Tejon.
 " Percy (Mrs Bessie), clk Out West P & S Co, r 1729 N Corona.
 Dannenberg John C (Mrs Oklahoma), r 212 E Madison.
 Dannevik Julian N, b 1912 N Nevada av.
 " Marion S (Mrs Marian; Dannevik & Currie), r 1912 N Nevada av.
 " & Currie (M S Dannevik, A B Currie), contrs, 20 Carpenters al.
 Danser Lula, rms 323 E Bijou.
 Dandie Harry, tel opr Otis & Hough, rms 1316 Washington av.
 Danson Albert A (Mrs Bertha), bkpr C S L H & P Co, r 614 S Tejon.
 Dante Gold Mining Co, O H Shoup sec, 120 N Tejon.
 Danville Coal Mine, 4 miles ne of P O.
 Darby, see also Derby.
 " Chester A (Mrs Ada M), oiler, r 813 W Huerfano.
 " John T (Mrs Margaret C), r 19 Mt Washington av, Ivywild.
 " J Grant (Mrs Eva A), turnkey County Jail, r 703 E Costilla.
 D'Arcy, see also Dorsey.
 " Ethel B (wid Harty B), r 612 E Columbia.
 Darling Bertha Mrs, clk La Francis Corset Co, rms 110 N Tejon.
 " M Lottie, mgr Gem Rest, r 13 S Spruce.
 Darr, see also Dorr.
 " R Earl, lab, b Tama House.
 " Sarah J Mrs (Darr & White), r 130 E Huerfano.
 " & White (Mrs S J Darr, Mrs H B White), proprs Tama House, 130 E Huerfano, and furn rooms 118½ S Tejon.

THE DIAMOND FUEL COMPANY
 ALL GRADES OF COAL
 Thoroughly Screened and Cleaned
 7 S. Tejon St. Phone 600

Darrah Henry C (Mrs Catherine M), r 1213 Custer av.
 " Mary R (wid Jefferson H), r 1307 N Weber.
 Darrow Chester A, clk H N Nelson, b 329 S El Paso.
 " Mary H (wid Anderson E), b 321 Jackson, Colo City.
 Darshay Frank J (Mrs Julia), poultry 519 Holly, r same.
 " Frank J jr, b 519 Holly.
 Dashwood George F, hlpr Sanitary Dairy Co, b 1310 N El Paso.
 " Richard E (Mrs Annie E), mining, r 1310 N El Paso.
 " Rowena, emp Elite Laundry, b 1310 N El Paso.
 Dauchy Harry B, mining rms 214 Manitou av, Manitou.
 Daugherty, see also Doherty, Dougherty.
 " Anna E (wid Wm W), b 1306 Washington av.
 " James G (Mrs Lula), janitor Federal Bldg, r 629 E Maple.
 " Margaret M, b Y W C A.
 Daut Cora M, b 1130 N Tejon.
 " Frederick (Mrs Ada C), pres Fred Daut Cigar Co, r 1130 N Tejon.
DAUT FRED CIGAR CO, FRED-erick Daut Pres, H Frank Osborn Mgr, C C Osborn Asst Sec and Treas, Wholesale and Retail Cigars Tobacco and Smokers Articles, 5 S Tejon, Tel Main 400.
 Davenport Cynthia M (wid Benjamin), r 510 W Cheyenne rd.
 " Eula, b 625 Washington av, Colo City.
 " John W (Mrs Laura), blksmith, r 221 W Kiowa.

Colorado Springs Cycle Co.
 YALE MOTOR CYCLES
 National, Dayton, Cleveland, Yale Bicycles
 Bicycle and Motor Cycle Repairing
 224 N Tejon Street

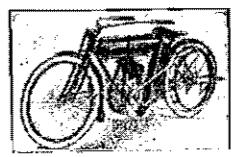

The BROWN LUMBER CO.

20 to 32 W. Vermijo Ave.
Telephone Main 102

LUMBER and PLASTERING MATERIAL
BUILDERS' HARDWARE

260 DAV R. L. POLK DIRECTORY CO'S. 1911 DAV

PIKE'S PEAK FLORAL CO.

RETAIL FLORISTS

104 N. Tejon Street Phone 599

Davenport Rebecca A (wid Manson),
r 417 W Kiowa.
" R Milton (Mrs Anna C), painter,
r 224 N Walnut.
David Ray W, brkman C M Ry,
rms National Hotel, Colo City.
Davids Chauncey N, genl purch agt
C M Ry, b Acacia Hotel.
Davidson, see also Davison.
" Dairy Farm, 2 miles se of P O.
" Elizabeth (wid Robert B), b 4
Washington av, Colo City.
" Floyd, driver J A Davidson Dairy,
rms 105 S Tejon.
" Geo M Rev, rms Y M C A.
" James b 119 E Willamette av.
" James (Mrs Jeanette M), farmer,
r 1 blk s of Adams Crossing,
Colo City.
" James A (Mrs May N; James A
Davidson Dairy), r 117 S Ne-
vada av.
DAVIDSON JAMES A DAIRY (J
A Davidson), Wholesale and
Retail Dealer in Pure Milk and
Cream, Buttermilk, Skim Milk
and Cream, Rear 117 S Tejon or
rear 118 S Nevada av, Tel Main
385.
" John G (Mrs Catherine), pkr
Manitou Mineral Springs Co, r
269 Canon av, Manitou.
" John L, dairyman, b 21 N Nevada
av.
" Minnie M (wid Thomas), r Deer
Path av se cor High, Manitou.
" Richard R (Mrs Kate E), carp
C M Ry, r 512 W Willamette
av.
" Robert (Mrs Louise C), driver J
I Lacey, r 723 Washington av,
Colo City.
" Thomas T (Mrs Eliza), miner, r
Pike View.

Davidson Wm T (Mrs Mary A),
lather, r 323 Adelaide pl.
Davie, see also Davy.
" Building, 124 S Tejon.
" Building & Investment Co The,
R P Davie pres, 316 Exch Natl
Bank Bldg.
" Realty Co The, R P Davie pres,
316 Exch Natl Bank Bldg.
" Robert P, pres Davie Realty Co
and pres Acacia Hotel Co, b
Acacia Hotel.
" & Berry Block, 532 Colorado av,
Colo City.
Davies Benjamin, r rear 317 S Cas-
cade av.
" Daniel P (Mrs Isa D), mason C S
L H & P Co, r 2525 N Tejon.
" George H, driver C S L H & P
Co, b 2525 N Tejon.
" Thomas W (Mrs Martha A), mgr
Western Packing Co, r 2d cor
Platte av, Nob Hill.
" Wm J (Mrs Mary), foreman, r
403 E Costilla.
Davis Abbie N (wid Nathan), b 1103
Arcadia.
" Ada E Mrs, b 136 Spencer av,
Manitou.
" Adah, music tchr 427 N. Weber,
b same.
" Albert F (Mrs Jennie M), lab, r
5 N Spruce.
" Almeron (Mrs Clara I), solr, r
1432 Manitou boul.
" Arthur E (Mrs Ella W), clk T R
Stines Music Co, r 428 W Kiow-
wa.
" Benjamin, lab, b 317 S Cascade av.
" Benjamin S (Mrs Allie; Davis &
Sigler), r 24 Cheyenne boul.
" Breta E, b 25 S Corona.
" Burt (Mrs Gertrude), undertaker,
r 1015 N Franklin.
" B Frank (Mrs Lourana), carp, r
1637 Colorado av.
" Charles J (Mrs Minnie), lab, rms
822 E Boulder.
" Clarence E (Mrs Ellen M), mgr
Mrs E M Davis, r 701 N Co-
rona.
" Clyde A, moved to Elwood, Ind.
" Dalton, emp Shackleford-Henley
L G Co, b 323 Portland av.

Candies, Cakes, Ice Cream, Dainty Lunches

MUETH'S 26 N. Tejon Street

Where Quality is the First Consideration

DAV Colo. Springs, Colo. City and Manitou Directory. DAV 261

Davis Edith M, sinstrs L B Shodrow,
b 401 E Cucharas.
" Edna student, b 321 N Weber.
" Edward, mgr San Rafael Saddle
& Boarding Stables, rms 217 E
San Rafael.
" Edward, millman Standard Mill,
rms National Hotel, Colo City.
" Edward C (Mrs Winifred S), real
est, r 1425 N Tejon.
" Edward W, rms Y M C A.
**DAVIS EDWIN G (MRS METTA
S)**, Propr Elite Laundry, 117 N
Tejon, Tel Main 82, r 321 N
Weber, Tel Main 445.
" Edwin W (Mrs Birdie D), clk, r
1800 Cheyenne boul.
" Elizabeth (wid Richard) r 118
Berkley, Roswell.
" Elizabeth, b 1117 N Nevada av.
" Elizabeth A, r 513 W Cheyenne
rd.
" Ellen M Mrs, milliner, 17½ N Te-
jon, r 701 N Corona.
" Enoch (Mrs Mabel; Baldwin
Piano Co), r 502 High.
" Ethel, b 613 S Tejon.
" Fannie C (wid Lorenzo M),
extracts 710 E Platte av, r same.
" Frances J Mrs, died Dec 22,
1910, aged 73.
" Frank, bartndr, b 515 E Costilla.
" Frank A (Mrs Lena M), clk J H
Bridger, r 516 Cooper av.
" Frank F (Mrs Rhoda F), barber,
122 E Pike's Peak av, r 25 S
Corona.
" Fred L, moved to Grenada, Colo.
" George (Mrs Minnie), car repr
C S & C C D Ry, r 123 W
Moreno av.
" George B, carp, b 1520 S Cascade
av.
" Gordon, student, b 1625 N Corona.
" Harold, dispenser D Y Butcher
Drug Co, b 544 E Platte av.
" Hattie, b 121 E Jefferson.
" Hattie E (wid Wm), r 216 Hager-
man, Colo City.
" Hazel R, student, b 321 N Weber.
" Helen T Mrs, bkpr Tudor Coal
Co, b 206 Berkley, Roswell.

J. D. HILTBRAND

FIRST-CLASS
Piano Tuning

125 I-2 N. Tejon Tel. Main 913

Davis Henry, messr W H Mitchell, b
205 S Nevada av.
" Henry C (Mrs Ada P) grocer,
524 S El Paso, r 514 same.
" Henry K B (Mrs Frances W),
mining, r 1117 N Nevada av.
" Herbert C (Mrs Ethel), electr
C G Strang, r 1128 Custer av.
" Homer F (Mrs Roberta M),
mgr bldg dept Colo Invt &
Realty Co, r 516 N Walnut.
" Hubert, millman, b 216 Hagerman,
Colo City.
" Isaac S (Mrs Laura), tmstr r 232
Lowell.
" James G, nurse Glockner Sana-
torium.
" James P (Mrs Nellie), bkpr Web-
er Cycle & Sup Co and clk Elks
Home, r 1021 N Wahsatch av.
" James W (Mrs Emma A), police,
r 322 S Cascade.
" John, miner, r Curtis P O.
" John E (Mrs Maggie), miner, r
2613 N Nevada av.
" Joseph C (Mrs Lenora), mach
opr Newton L & M Co, r 909
S Cascade av.
" Joseph C, propr The Spot Cash
Grocery, rms 503½ Colorado av,
Colo City.
" Laura A Mrs, moved to Denver.
" Lizzie C (wid Allen D), r 525 N
Prospect.
" Llewellyn, miner, b 118 Berkley,
Roswell.
" Lowry, carp C M Ry.
" Lyman S, clk Wilbur Suit Co, b
515 E Costilla.
" Maggie Mrs, dressmaking, r 120
N Wahsatch av.
" Mary, dom 226 E Cucharas.

B. BENTON Cabinet & Job Work

MY PRICES ARE THE LOWEST 116 Exchange Place Phone Red 233

San Luis Valley Irrigated Land Sellers

HAIGLER REALTY CO.

Offices 1-2-3-6-8 Barnes Building 113 I-2 E. Pike's Peak Avenue

The Emporium.

DURING THE SUMMER
Ice Cream Soda 5c

10c Store and More at Our Sanitary Fountain

262 DAV R. L. POLK DIRECTORY CO'S. 1911 DAV

MILK
From our Own Herds of Choice Young
Healthy Cows
THE SINTON DAIRY CO.
Phone 442 419 S. El Paso St.

Davis Mary Mrs, r 328 Monroc, Colo City.
" Mildred G, student, b 1312 N Nevada av.
" Minnie B Mrs, r 121 E Jefferson.
" Mirian A, student, b 1312 N Nevada av.
" M Louisa Mrs, b 205 S Nevada av.
" Napoleon B, r rear 1842 Washington av, Colo City.
" Nathaniel S (Mrs May A), bkpr Central Fuel Co, r 1625 N Corona.
" Olive B, student, b 1432 Manitou bou.
" Orrin F (Mrs Willie G), barber F F Davis, r 116 Pueblo av.
" Philip A (Mrs Daisy), millman C M Ry, r 214 Main, Colo City.
" Preston (Mrs Mary E), moved to Canon City, Colo.
DAVIS RALPH T (MRS GRACE D), Pres Davis & Mueth Catering Co, r 418 E Dale.
" Rayburn E, barber, 23 E Kiowa, b 525 N Prospect.
" Richard R, miner, b 8 4th, Roswell.
" Roger, lab, b 118 Berkley, Roswell.
" Roy A, trav agt, b 525 N Prospect.
" Roy S (Mrs Mildred M), jeweler W A Davis, r 136 Spencer av, Manitou.
" Ruth, student, b 321 N Weber.
" Samuel, tmstr, r 234 S Conejos.
" Sarah A (wid John), furn rooms 427 N Weber.
" Scott E, clk, b 216 Hagerman, Colo City.

Davis Sidney (Mrs Mary E), driver, r Washington av, cor Jefferson pl, Manitou.
" Starr W (Kentucky Stables), rms 121 E Bijou.
" Sumner L, bell's Elks Home, rms 320 E Costilla.
" Terrill, messr Postal Tel Cable Co, b 214 Main, Colo City.
" Walter C (Lulu M), lawyer, 40 First Natl Bank Bldg, r 806 E Willamette av.
" Wm (Mrs Hannah), eng C M Ry, r 1611 Colorado av.
" Wm A (Mrs Marie V; Davis & Barney), r 1312 N Nevada av.
" Wm A (Mrs Florence S), jeweler Soda Springs Pavilion Manitou, r 146 Spencer av, Manitou.
" Wm (Mrs Anna S; Kentucky Stables), rms 121 E Bijou.
" Wm L (Mrs Mattie E), tile setter, r 515 E Costilla.
" Wm M (Mrs Helen H), janitor, r 318 W Willamette av.
" Wm S (Mrs Anna J), pumpman, r 1724 Washington av.
" W Bruce (Mrs Hannah C), rancher, r 1323 Jefferson Colo City.
" & Barney (W A Davis, C H Barney), real est, 55 First Natl Bank Bldg.
DAVIS & MUETH CATERING Co, R T Davis Pres, A A Mueth V-P, H C Bruderlin Sec and Treas, Proprs "Mueth's" 26 N Tejon, Tels Main 294 and 295. (See right top lines.)
" & Sigler (B S Davis, Martin Sigler), 2d hand goods, 413 S Tejon.
Davison, see also Davidson.
" George M, student, rms Hagerman Hall.
" Howard A, tmstr, b 720 N Institute.
" Richard (Mrs Addie), expman, r 720 N Institute.
" Tillie (wid Samuel), r 1432 N Tejon.
Davy, see also Davie.
" Mabel S, tchr, r 403 N Nevada av.

Lumber, Sash, Doors, etc. Planing Mill in Connection
Crissey & Fowler Lumber Co.
117-123 W. Vermijo Avenue Telephone Main 101

Kaufman's
EVERYTHING FOR EVERYBODY

Complete Outfitters
for BOYS
Phone Main 140

DAW Colo. Springs, Colo. City and Manitou Directory. DEA 263

Daw Arthur H, student, b 116 Colorado av, Colo City.
" Franklin A, air inspr C M Ry, r 112 Washington av, Colo City.
" Myra M, b 116 Colorado av, Colo City.
Dawes Alva T (Mrs Aura E), clk Bowers & Son, r 522 N Prospect.
" George W (Mrs Mamie), clk, r 815 Arcadia.
Dawson Arthur E (Mrs Matilda E; A E Dawson & Co), postmaster Curtis P O, r 2428 N Cascade av.
" A E & Co, (A E and H W Dawson), grocers, Curtis P O.
" Della A Mrs, b 550 E Bijou.
" George W (Mrs Cora A), organizer, rms 321 Jefferson, Colo City.
" Herbert W (Mrs Helen A; A E Dawson & Co), b 2428 N Cascade av.
" John W, porter, b 16 N Sierra Madre.
" Lenore O, b 550 S Bijou.
" Oscar (Mrs Sarah E), r 406 S 10th.
" Samuel (Mrs Susie), carp, r 21 S Wahsatch av.
Day Alexander (Mrs Alena S), foreman Out West P & S Co, r 1109 E Platte av.
" Archibald, rancher, b 427 Main, Colo City.
" Arthur E (Mrs Muriel E), r 303 Mesa rd.
" A Isabell Mrs, r 208 N Corona.
" Ellen Mrs, r 427 Main, Colo City.
" George F (Mrs Edna P), driver Sanitary Dairy Co, r 230 S Institute.
" Jennie W, supervisor Colo Tel Co, b 208 N Corona.
" John, porter, b 427 Main, Colo City.
" John W (Mrs Lottie A), eng, r 107 E Cimarron.
" Marion F, driver, b 1301 Jackson, Colo City.
" Nursery, Estelle M Clifford supt 822 S Tejon.

W. I. LUCAS
BICYCLES and
BICYCLE LIVERY
119 N. Tejon Phone Main 900

Day S Edmund (Mrs Mary E), barber McDaniel & McNeiley, r 803 E Uintah.
" Wm, lab, b 427 Main, Colo City.
" Wm A (Mrs Zoa D), clk A A Wood, r 1415 N Wahsatch av.
" Wm P, lab, r 1301 Jackson, Colo City.
Dayton George F (Mrs Nannie T), curios, 123 1/2 E Pike's Peak av, r 558 E Platte av.
Dea Ellen (wid Martin), r 639 Maple.
" Michael M, meatmkt, 427 Colorado av, Colo City, b 639 Maple.
Deacon, see also Dakens.
DEACON CHARLES W (MRS Margaret M), Supt Union Printers' Home, r same, Tel Main 2817.
" Henrietta B, b Union Printers' Home.
" Margaret M Mrs, matron Union Printers' Home, r same.
Deaconess Cottage, Ida Tobschall matron, 530 N Nevada av.
" Hospital, see Bethel Hospital.
Deakins, see Dakens.
Deal Avery J (Mrs Martha R), carp, r 221 N Corona.
" David C (Mrs Sarah L), r 428 E Dale.
" Forest C, student, b 428 E Dale.
" Samuel J (Mrs Gwendolene M; Deal Shoe Co), r 21 E Columbia.
DEAL SHOE CO THE (T M AND S J Deal), A Fit for Every Foot, "It Pays to Deal at Deal's" 107 S Tejon, Tel Main 1115.
" Thomas M (Deal Shoe Co), r Wichita, Kan.
" Vernon C, student, b 428 E Dale.

The Hyde Paper Co.



Printers' Supplies

100-102 S. Victoria Avenue
Pueblo, Colo.

MERCHANT TAILOR 21 East Bijou Street
ALEX. MACKENZIE Telephone Main 1193

THE SUN
Real Estate Insurance Loans
 23 1-2 N. TEJON ST.
 PHONE MAIN 209

Deal Walter H, clk Deal Shoe Co, b 221 N Corona.
 Dean Alice, b 122½ S Nevada av.
 " A Frances (wid Edward W), nurse, rms 222 E Dale.
 " Clara b 615 Washington av, Colo City.
 " Edwin L, bells Antlers Hotel, rms The Arlington.
 " George C (Mrs Carolyu), carp, r 1423 W Cheyenne rd.
 " Jesse P, student, b 831 N Cascade av.
 " Ollie H (Mrs Myrtle), mgr Sanitary Towel Supply Co, rms 429 E Boulder.
 " Sherman W, student, b 831 N Cascade.
 " Wm G (Mrs Bettie), propr Park Hotel, r same.
 Deane George A (Mrs Anna C), tmstr Wandell & Lowe, r 479 N Pine.
 Dearing John S (Mrs Sallie E), trav agt, r 418 W Bijou.
 " May P, student, b 418 W Bijou.
 Dearing Omer J (Mrs Florence J), farmer, r 110 El Paso boul, Colo City.
 Deason Edna, r 528 High.
 Deaton, see Dayton.
 Deaver Martin (Mrs Nora E), blk-smith, r 2 blks s of Adams Crossing, Colo City.
 De Baum Edward, ydman Union Printers' Home.
 " Edwin B, student, b 1319 E Boulder.
 " Louis, student, b 1319 E Boulder.
 " Rose A (wid Garrett), r 1319 E Boulder.

De Belle Louis D (Mrs Daisy), meat ctr J H Bridger, r 520 E Platte av.
 De Beque Investment Co, C T Fertig sec, 29 N Tejon.
 De Berry Wm A (Baker & De Berry), rms Antlers Hotel.
 De Boer Albert H, stone ctr Colo Monumental Wks, b 1412 N Chestnut.
 " Capitola Mrs, r 316 S Tejon.
 " Elizabeth H, student, b 1412 N Chestnut.
 " Herman B (Mrs Katherine D), stone ctr Colo Monumental Wks, r 1412 N Chestnut.
 " John, chauffeur 818 N Cascade av.
 " Mabelle, clk Pelta Co, b 316 S Tejon.
 " Sadie L, tchr, b 1412 N Chestnut.
 Deboird, see Diebold.
 De Brunner Henry (Mrs Laura C), dyer Couture's, r 11 E Cimarron.
 De Caluwe Edmund, comp Gowdy-Simmons Ptg Co, b 525 S Hancock av.
 Decker Allen B (Mrs Bertha E), pipeftr C M Ry, r 1928 Park av.
 " Belmont F, chef M W of A Sanitorium.
 " Chester, b 1609 Hayes.
 " Frank A (Mrs Cora E), mach hlpr, r 423 Plateau av, Colo City.
 " Gettrude A, missionary, r 423 N Cedar.
 " Harry G (Mrs Eva M), trav agt, r 16 S 9th.
 " Henry (Isadora), baker 611 N Royer, r 527 E Pike's Peak av.
 " Henry C (Mrs Marilla E), b 420 N Cedar.
 " J Fred, fur buyer Giddings Bros, rms 735 N Tejon.
 " Lois, student, rms McGregor Hall.
 " Maude, b 423 N Cedar.
 " Matthew J (Mrs Jennie), lab, r 16 Court, Colo City.
 " Roland H (Mrs Jessie T), printer Gazette, r 1019 N Custer.

Paul Auto Co. 22-24 N. Nevada Ave. Telephone 2214
 For High Grade Oil, Gasoline and Supplies

C.S. Multigraphing Co. ORIGINAL TYPEWRITTEN LETTERS IN QUANTITIES
 420 Exch. Nat'l Bank Bldg. Phone Main 742

Dedrick Samuel (Mrs Lula), porter, r 613 E Monument.
 " Wm H (Mrs Belle), lab, r 618 Washington av, Colo City.
 Deere, see also Deir.
DEERE JOHN PLOW CO, T R Baker Mgr, Farming Implements, Buggies and Wagons, Harness, Gasoline Engines 17 W Huerfano, Tel Main 688.
 Deering Ada, b 1700 Wood av.
 " Harry T, driver, b 1430 Washington av.
 " John T (Mrs Lou), lab, r 1430 Washington av.
 " Lela, clk Giddings Bros, b 1430 Washington av.
 Dees George (Mrs Orpha), sec foreman A T & S F Ry, r 738 E Pike's Peak av.
 Deifenbaugh Asa E (Mrs Clara B), cond C S & C C D Ry, r 637 W Cucharas.
 " Maude, student, b 637 W Cucharas.
 Deffke Guy, student Colo Coll, b 831 N Cascade av.
 De Flon C Frederick (Mrs Frances M), lab, r 515 N Royer.
 De Fries John F (Mrs Kempie L), real est, r 201 S Wahsatch av.
 De Graff Building, 116-118 N Tejon.
 " Charles H, r 838 E Willamette av.
 " C Bertrand, promoter, b 838 E Willamette av.
 " Emily V (wid David), r 515 N Weber.
 " Frances M, b 515 N Weber.
 " Frank E, clk, b 838 E Willamette av.
 De Grant Alexander (Mrs Eliza A), shoemkr, r 509 Lincoln av, Colo City.
 De Groot D T, eng C M Ry.
 " Eugene D (Mrs Jessie L), driver W F & Co Express, r 731 N Pine.
 Deichmann Fred (Mrs Anna; Deichmann & Douglas), r 1023 Colorado av.
 " & Douglas (Fred Deichmann, Lloyd Douglas), trunks and florist, 111 N Tejon.

A. B. Hutchinson J. L. Columbia
MANITOU LIVERY & TRANSFER CO.
 Manitou, Colo.
 Office, 227 Manitou Ave. Stable, 111 Manitou Ave.
 Phone Manitou 9 Phone Manitou 4

Deir Earl M, waiter, b 402 S Weber.
 Deirker Ida M E, dom 17 W Del Norte.
 Deitman Elsie, solr, rms 18 Boulder cres.
 Deitrich, see also Detrich, Dietrich.
 " Mary Mrs, b 307 W Kiowa.
 Deits Christofer C, furn rooms 510 E Pike's Peak av.
 " Dell, b 510 E Pike's Peak av.
 " Letta, clk Kaufman & Co, b 510 E Pike's Peak av.
 " Wilbur I (Mrs Jennie M) janitor First M E Church, r 320 S Institute.
 Deitz Joseph, rms Hotel Rex.
 De Laney, Eva L (wid Perry W), r 6 W Moreno av.
 " May H, b 807 Custer av.
 " Patrick D (Mrs Mary), lab, r 538 E High.
 De Lashmatt Francis W (Mrs Martha C), r 218 S Wahsatch av.
 De La Vergne Edward M (Mrs Alice M), pres Natl Refrigerator Co, r 130 E St Vrain.
DELAWARE INS CO OF PHILADELPHIA Pa, Avery-Bruce-Haupt Ins & Agency Co Agts, 11 First Natl Bank Bldg.
 " Land & Imp Co, Charles P Bennett sec, 5 E Pike's Peak av.
 Delay Henrietta Mrs, clnr Louis Stock, rms 121 E Vermijo av.
DELICATESSEN AND CAFEteria The, Mrs M E Roberts Propr, First Class Home Cooking Our Specialty, Opposite the Court House, 132 E Cucharas, Tel Black 632.
 Dellinger Ralph H, milker **SINTON DAIRY CO**, b H J Luehring.

Ask for Original "**Manitou**" Table Water
 The Manitou & Ginger Champagne
 Mineral Springs Co. Absolutely Natural and Pure Beware of Substitutes

Chris Pedersen

Contractor and Builder

Rear 20 E. Bijou Tel. Main 1839

266 DEL R. L. FOLK DIRECTORY CO'S. 1911 DEN



Del Mastra Joseph (Mrs Angelina), miner, r Papeton.
 Del Monte M & M Co C W Bierbauer sec 64 First Nat Bank Bldg.
 De Long Albert B. (Mrs Esther), collr Swift & Co, r 110 E Costilla.
 " George W (Mrs Stella M), poultry, r 631 Griswold.
 Delta Phi Theta Fraternity, 831 N Cascade av.
 Delvin Christopher, molder, b 312 Colorado av, Colo City.
 De Marco Antonio (Mrs Anna), miner, b Frank De Marco.
 " Frank (Mrs Christina), gdnr, r Pueblo rd 2 1/2 miles se of P O.
 " James (Mrs Carmen), b Frank DeMarco.
 " John (Mrs Mary), miner, r 2706 N Cascade av.
 De Masters Addie Mrs, r 1004 Colorado av.
 " Alice A, b 302 E Cucharras.
 " Jennie E, b 302 E Cucharras.
 " Richard B (Mrs Eliza W), mining, r 302 E Cucharras.
DEMOCRAT THE (SEE EL PASO County Democrat.)
 Democratic Club, 508-510 Colorado av, Colo City.
 Demond C T, moved to Denver.
 De Moss Horace L, rest 602 Colorado av, Colo City, r 10 N 2d, Colo City.
 De Mott Jennie (wid John J), r 317 E Monument.
 Dempsey John (Mrs Sophia); Haelet & Dempsey), r 313 Monroe, Colo City.
 " Michael, eng C & S Ry, rms 523 E Pike's Peak av.

De Njo Joanna, smtrs Wilbur Suit Co, r 25 E Las Animas.
 Denis, see also Dennis.
 " Adelaide, tchr High School, b 1111 Wood av.
 Denkinger Leo (Mrs Ida M), clk, r 29 Cheyenne boul.
 Denman Carey E (Mrs Cinderella), r 415 E Bijou.
 " Cinderella Mrs, clk Kaufman & Co, r 415 E Bijou.
 " Emma, dom, 2-1st Broadmoor.
 " Everett, student, b 415 E Bijou.
 " John (Mrs Rose), farmer, r Pueblo rd, 3 miles se of P O.
 " Mary E Mrs, r 201 S Nevada av.
 Dennett Wm B, b Union Printers' Home.
 Denney, see also Denny.
 " Edward J, cond A T & Santa Fe, b 216 N Weber.
 " Jessie B Mrs, tchr Western Holiness College, r 550 W Monument.
 " Thomas C (Mrs Anna L; Denney & Sommers), r 1019 Washington av.
 " & Sommers (TC Denney, H S Sommers), com merchants 111 S Cascade av.
 Dennhardt Kathrine E (wid Frederick T), r 707 S Cascade av.
 Denning Anna, nurse 219 E Kiowa, rms same.
 " Carrie M Mrs, b 315 E Cache la Poudre.
 Dennis Alice (wid John B), r 206 E Cucharras.
 " Arthur R (Mrs Mae A), painter, r 235 Mesa rd.
 " Calvin A (Mrs Rebecca M), dentist r Robbins blk, b 1911 N Tejon.
 " Charles (Mrs Mary), miner, r Papeton.
DENNIS FRANK L (MRS CHARLOTTE R), Physician, The Colchester, 501 N Tejon, Tel Main 910, Hours 9 a m to 12:30 p m, Afternoons by Appointment, r 130 E San Miguel, Tel Main 423.

"Quality Printing" Is the ONLY KIND of Printing we do, and always will do
 THE WATERMAN PRESS, 112 EAST CUCHARRAS ST. PHONE MAIN 1154

M. K. MYERS

Licensed Loan Office
 Unredeemed Pledges
 27-29 East Huerfano St. 50 cents on the Dollar

DEN Colo. Springs, Colo. City and Manitou Directory. DES 267

Dennis George W, student, rms Hagerman Hall.
 " Harry P (Mrs Cora), capt Hose Co No 3, r 1031 Washington av.
 " Jane, dom 1434 Wood av.
 " John (Mrs Mary), coal miner, r 221 W Huerfano.
 " Rebecca M Mrs, bkpr Curtis & Hine, r 1911 N Tejon.
 Denny, see also Denney.
 " Edward H, emp Antlers Hotel, rms The Arlington.
 Denslow Albert C (Mrs Mary H), slsmn Hassell Iron Wks Co, r 430 E Willamette av.
 Densmore Edward (Mrs Belle N), millman U S R & R Co, r 311 N 10th, Colo City.
 " Louis E (Mrs Isabel F), driver Newton L & M Co, r 428 Rosita av, Colo City.
 Dent Edward H (Mrs Nancy E), lab, r 351 Las Vegas.
 " Ida E Mrs, r 830 Jefferson, Colo City.
 " Wm E, painter, b 351 Las Vegas.
 Dentan Estelle G, steno, b 110 W 2d, Ivywild.
 " Frank D (Mrs Nellie D), printer, 9 S Cascade av, r 125 W 2d.
 Denton Charles W (Mrs Nellie), carp, r 131 W 4th, Ivywild.
 Denver Bullfrog Annex Mining Co The, E P Shove sec, 509 Mining Exch Bldg.
 " Post, W M Wallis Agt, 25 N Tejon.
 " Times Bureau, W F Conway mgr, 120 1/2 E Pike's Peak av.
DENVER & RIO GRANDE R R, W H Cundy Genl Agt Pass Dept, J M Ellison Pass Agt, A C Wilson Coml Agt, D G Patterson Asst Tkt Agt, 123 E Pike's Peak av, Tel Main 96, Pass Depot North Park Pl sw cor Sierra Madre, Tel Main 53, Frt Depot Sierra Madre bet Cucharras and Vermijo av, Tel Main 119. (See p 4.)
DENVER & RIO GRANDE R R, I S Nichols Agt, ad s w cor Washington av, Colo City. (See p 4.)

DENVER & RIO GRANDE R R, T C Kelly Agt, Manitou av cor El Paso boul, Manitou. (See p 4.)
 De Pew Angeline (wid Riley), b 1423 Washington av.
 Depeyre Louis N (Mrs Anna S), phys 1608 Colorado av, r 1606 same.
 Depot Transfer & Storage Co (A R Woods, P M Smith), 20 E Kiowa.
 De Priest Robert B (Mrs Anna S), painter, r 633 E Monument.
 Deputy Frank J (Pattison-Depuy Grain Co), rms Y M C A.
 Deramo Charlie (Mrs Helen), miner, r Papeton.
 Derby, see also Darby.
 " Bessie C, b 614 E Willamette av.
 Derbyshire Harry J, mach Gazette, r 510 N 4th, Colo City.
 Derendinger Bert, b Union Printers' Home.
 Derhan Henry W (Mrs Mary C), lab, r Red Rock Canon, Colo City.
 Der Harootunian Hampartsoom H, tchr, b 31 N Pine.
 Dern Joseph G (Mrs Laura E), pres Dern Tea and Coffee Co, r 1128 N Nevada av.
DERN TEA & COFFEE CO, J G Dern Pres, M M Jackson, Sec, We Carry the Largest and Best Assorted Stock of Coffees, Teas, Extracts, Spices etc, 26 S Tejon, Tel Main 575.
 Deroo Frank L (Mrs Sarah E), tmstr, r 324 N Wahsatch av.
 Derr Leon C (Mrs Agnes L), mono opr Out West P & S Co, r 513 W Bijou.
 Derrick Walter L, miner, r Pike View.
 DeRusha Charles F (Mrs Carrie D), mach, r 422 E Cache la Poudre.
 " Helen E, student, b 422 E Cache la Poudre.
 Dery Herbert S (Mrs Permelia L), driver Wandell & Lowe T & S Co, r 326 S Conejos.
 " Wilbur S, tmstr, b 326 S Conejos.
 Desch John A (Mrs Cornelia V), mining, r Stratton Park.

WEBER CYCLE and SUPPLY COMPANY Hall's Safes and Vault Work All Kinds of Tires Rubber Stamps, Keys, Etc.
 6 E. Kiowa St. Phone Main 466

Prescriptions called for and delivered
The Robinson Drug Co. Phone Main 4

268 DES R. L. POLK DIRECTORY CO'S. 1911 DEZ

- DeShazo Bertha L, tchr Midland school, b 202 Monroe, Colo City.
 " Margaret E (wid Andrew J), r 202 Monroe, Colo City.
 Des Moines Gold Mining Co, G A C Duer sec, 3 Independence bldg.
 Despain Albert N (Mrs Maude), carp, r 1212 Grant av.
 Dessaint Edna, tchr High School, b 532 N Cascade av.
 Detention Home, Mrs Charity Field matron 425 W 2d, Ivywild.
 Deter Wm E (Mrs Nellie M), barber 310 E Pike's Peak av, r same.
 Detmoyer Mamie S, student, runs Bemis Hall.
 Detrich, see also Detrich, Dietrich.
 " John L (Mrs Kate E), concentrator U S R & R Co, r 1127 Colorado av, Colo City.
 " Susan (wid Andrew), r 1141 Jefferson, Colo City.
 Dettinger Lydia, cook Mrs H D Anderson.
 Detwiler Mollie E Mrs, died April 15, 1910, aged 54.
 " Wm H, tmstr, r 1142 Jefferson, Colo City.
 Detzer Gustave G, slsmn C E Tyler & Co, rms 611 N Nevada av.
 Deubre Samuel H, b 706 E Dale.
 Deveney Margaret, waitress, b 609 S Weber.
 " Virginia, dom Union Printers' Home.
 Devereux Horace K, pres Clyde Timber Co, r 612 N Tejon.
 Devine Ada Mrs, nurse, rms 28 S Tejon.
 " George W, pipeftr, b 406 1/2 S Tejon.
 Devinney James H (Mrs Louise), foreman A T & S F Ry, r 721 E Platte av.
 " Perry, agt, rms 435 E Bijou.
 Devlin Chris J (Mrs Sarah E), molder Progress S & F Co, b 312 Colorado av, Colo City.
 Devoe Albert, miller, b Charles B Thompson.
 Devonshire Harry, mach, r 510 N 4th, Colo City.
 Dew Leonard L (Mrs Ollie E), fireman, r 706 Sahwatch.
 " Mae, presser, b 323 S Tejon.
 DeWald Frank B (Mrs Fannie), butcher, r 311 S Institute.
 " Vera E, student, b 311 S Institute.
 " Wayne, usher Majestic Theatre, b 311 S Institute.
 Dewar Andrew G (Mrs Bertha M), blksmith, r 116 Monroe, Colo City.
 Dewdney Samuel M (Mrs Katherine E), bottler Sanitary Dairy Co, r 1315 N Corona.
 Dewese Chauncey (Mrs Mac), autos, r 1916 N Corona.
 DeWenter Henry, waiter Antlers Hotel, rms 27 W Bijou.
 Dewes Carl J (Mrs Frances H), r 2229 N Nevada av.
 Dewing Clinton D (Mrs Belle B), r 1006 W Cheyenne rd.
 " Grace, b 1006 W Cheyenne rd.
 DeWitt George W H (Mrs Belle L F), dairy 2509 N Cascade, r same.
 " Henry, b Union Printers' Home.
 " John C, student, b 8 Walnut av, Broadmoor.
 " John R, repr G W Blake, b 2509 N Cascade av.
 " Laura B, student, b 2509 N Cascade av.
 " Theodore F (Mrs Harriet), r 8 Walnut av, Broadmoor.
 Dexter A Russell (Mrs Emma D), r 909 E Platte av.
 " Frank (Mrs Charlotte M; Dexter & Hudson), r 1339 N Royer.
 " Gold Mining Co, Darius Minium pres, 121 Monroe, Colo City.
 " Marcus D (Mrs Lena A), slsmn Yates & McClain Realty Co, b 1416 Colorado av.
 " Martha, b 832 E Vermijo av.
 " Nellie (wid Baldwin D), waitress, rms 531 E Cimarron.
 " & Hudson (Frank Dexter, J S Hudson), barbers 307 Exch Natl Bank bldg.
 Dezendorf Milton, hlpr Tama House.

Reports Credit Ratings Property Searches
The Giles Mercantile Agency
 Telephones Main 461 and 462
 56-57-58 Independence Building

The Pelta Co. Belts, Bags and Ladies' Furnishings

DIA Colo. Springs, Colo. City and Manitou Directory. DIC 269

DIAMOND FUEL CO (HARRY SPINGLER, J F Schlotter), Wholesale and Retail Coal, 7 S Tejon, Tel Main 600 (See right top corner cards).
 Dick Priscilla, nurse 209 N Corona, r same.
 Dicken Sarah J Mrs, cook Western Holiness College.

HARRY SPINGLER

J. F. SCHLOTTER



7 S. Tejon St.

Telephone 600

- DIAZ MARIE (WID HARLIGHE)**, Propr Electro-Thermatorium and Sanitarium. Treatment Rooms 124 S Tejon, r same, Tel Main 1425.
 Dibb Alma I, b 28 N 7th.
 " David A (Mrs Frances W; Dale & Dibb), r 28 N 7th.
 " Wm W (Mrs Anna B), chf clk County Treas, rms 1311 N Weber.
 Dibble Nellie Mrs, moved to Florissant, Colo.
 Dibbs Cora B Mrs, housekpr 105 Monroe, Colo City.
 Dice Marguerite, gen sec Y W C A, rms 215 N Weber.
 Dick Adolph (Mrs Frances), baker Tucker's Rest, r 1420 N Weber.
 " Arthur C, moved to Riverside, New Mex.
 " Harry E, caller Union Depot, b 209 N Corona.
 " Oliver O (Mrs Pearl), confr Ruxton av cor Manitou av, r Otoo pl, Manitou.
 " Viola student Western Holiness College.
 Dickens Anna E, student, b 243 Ruxton av, Manitou.
 " Charles (Mrs Carrie J), curios 241 Ruxton av, r 243 same, Manitou.
 " Charles, printer 25 N Tejon, rms same.
 " Charles (Mrs Alice M), slsmn, r 1702 W Cheyenne rd.
 " Charles jr, electr, b 243 Ruxton av, Manitou.
DICKENS' CURIOSITY SHOP, S B Dickens Propr, Mexican and Indian Curios and Printing, 25 N Tejon, Tel Main 624.
 " Harry R, student, b 243 Ruxton av, Manitou.
 " Oscar W, slsmn, b 243 Ruxton av, Manitou.
 " Samuel B, propr Dickens' Curiosity shop, r 25 N Tejon.
 " Samuel B jr, student, rms 25 N Tejon.
 Dickenson, see Dickinson, Dickison, Dickson.

GAZETTE
 60 CENT PER MONTH

Has Only 7-Day Newspaper In Central Colorado. Has the Only Sunday Issue In Colorado Springs

W. W. Williamson Fruit and Farm Lands in All Parts of the State
 Real Estate, Loans, Insurance 40-41 First Nat. Bank Bldg, Phone 476

270 DIC R. L. POLK DIRECTORY CO'S. 1911 DIF

- Dickerman Alton L, eng, r 814 N Tejon.
 " Building, 115 E Pike's Peak av.
 " Foster L, b 814 N Tejon.
 Dickerson Adam J (Mrs Martha), r 206 E Cucharas.
 " Allen H (Mrs Mary C), grocer 1847 Colorado av, r 1820 same, Colo City.
 " Bessie G, steno Hutchinson-Hill L S Co, b 206 E Cucharas.
 " Clarence, porter, b 613 S Weber.
 " Cleo, clk C S Dry Goods Co, b 1820 Colorado av.
 " Ella, cook 215 S Nevada av.
 " Grace B, b 1820 Colorado av.
 " James G (Mrs Elizabeth), lab, r 528 S Cascade av.
 " Katie, laund, b 802 Sahwatch.
 " L Katharine (wid Elmer M), b 809 S Cascade av.
 " Lucy (wid Alex), laund, b 613 S Weber.
 " Rebecca J, moved to Peabody, Kan.
 " Wilmer W (Mrs Hannah T), grocer 919 W Costilla, r same.
 Dickey Elmer J, tmstr M W of A Sanitarium, b 1018 S Walnut, Colo City.
 " E Stuart, b 1503 N Weber.
 " Forrest C, student, b 319 N Weber.
 " George B (Mrs Martha J), carp, r 215 E Jefferson.
DICKEY GEORGE W (MRS EVELYN C), Veterinary Surgeon 319 N Weber, r same, Tel Main 606.
 " Harry S (Mrs Neva), carrier P O Colo City r 416 Main, Colo City.
 " John W (Mrs Bessie I), r 427 E Caramillo.
 " Mary S (wid Clement C), r 108 E Monument.
 " Nana B, student, b 319 N Weber.
 Dickinson, see also Dickson, Dickson.
 " A B, student, b 1108 Colorado av.
 " Charles (Mrs Mary E), pres The Ball-Dickinson Hdwe Co, r 1431 N Nevada av.
 " Emanuel S (Mrs Belle M), rancher, r 1108 Colorado av.
 Dickinson George E, student, b 1431 N Nevada av.
 " Ira E, student, b 513 N Walnut.
 " James H, lab, b 721 N Royer.
 " J G, emp C S & I Ry, b 505 S Cascade av.
 " Malvina T Mrs, r 509 E Platte av.
 " Marcenus A, painter, r 616 S Nevada av.
 " Oliff (Mrs Emma), eng Pike's Peak Floral Co, r 1620 N Royer.
 " Oliver M (Mrs Mac P), clk Ry M S, r 1525 N Weber.
 " Wm N, b 509 E Platte av.
 Dickison Fred A (Mrs Fannie G), clk, r 926 N Royer.
 Dicks Lewis E, moved to Limon, Colo.
 Dickson, see also Dixon.
 " Beecher J, student, b 20 E San Rafael.
 " Benjamin F (Mrs Maggie L), driver Diamond Fuel Co, r 27 W Costilla.
 " George (Mrs Margaret), r 947 S Tejon.
 " Henry, bell boy Elks' Club, b 828 S Wahsatch av.
 " Mollie, b 828 S Wahsatch av.
 " Ora, student, b 1801 N Corona.
 " Sarah E (wid James F), r 1801 N Corona.
 " Wm M (Mrs Birdie), r 828 S Wahsatch av.
 Diebert Ruth, student, rms Bemis Hall.
 Diebold Myrtle, bkpr Hext Music Co, b 312 N Cascade av.
 Dien Otto (Mrs Margarette), carp, r 618 E Dale.
 Dierker Alma, maid 1507 N Nevada av.
 " Clara C, dom 801 N Nevada av.
 " Olga, maid 2020 N Tejon.
 Dierolf Hazel K, b 817 N Cascade av.
 " Wm A (Mrs Fannie A), r 817 N Cascade av.
 Dietrich, see also Detrich.
 " Edwin A (Mrs Ada), music tchr 26 S Wahsatch av, r same.
 " John, removed to Helena, Mont.
 Dietz, see Delts, Deitz.
 Diffenbaugh Ace E, cond C S & C C D Ry, r 637 W Cucharas.

Herald-Telegraph TODAY'S NEWS TODAY
 4 East Pike's Peak Avenue

H. A. SCURR Real Estate & Loans
 CHATEL LOANS WANTED
 Tel. Black 732 20 S. Tejon St. HOUSES FOR RENT

DIG Colo. Springs, Colo. City and Maniton Directory. DIN 271

- Digenan Nellie, nurse girl 527 N Tejon.
 Dikeman Jessie R (wid Samuel), r 1924 N Nevada av.
 Dillabaugh Bertha, dom 1738 Wood av.
 Dille Harry, b County Poor Farm.
 Dillenbeck Charles W (Mrs Nannie E), clk, r 219 1st East, Nob Hill.
 " I Delight (wid Charles H), b 219 1st East, Nob Hill.
 Dilley Henry E (Mrs M Louise), r 1204 N Weber.
 " Roy R, lab, b 1204 N Weber.
 Dillingham Cornelius W (Mrs Hattie J), meat ctr J W Roberts Gro Co, r 835 E Boulder.
 " Wm W, meat ctr W N Burgess, rms 210 E Cucharas.
 Dillon Albert E, lab C S L H & P Co, b 1204 W Cucharas.
 " Estella, steno, b 417 E Pike's Peak av.
 Dillon Stella, bkpr, b 417 E Pike's Peak av.
 " Susie L (wid Alvin W), dressmkr 321 S Weber, r same.
 Dilts Audrey, marker Star Laundry, b 604 N Spruce.
 " Bessie M, clk Globe Clo Store, b 604 N Spruce.
 " Elmer L, driver, b 604 N Spruce.
 " Harry M, student, b 509 E Huerfano.
 " Lottie, clk F W Woolworth & Co, b 604 N Spruce.
 " Lucille, student Colo Coll, rms Ticknor Hall.
DILTS SAMUEL M (MRS ALICE S), Blacksmith, Carriage Mfr, Implements, etc, Agt Studebaker Wagons and Carriages, 21 W Huerfano, Tel Main 706, r 509 E Huerfano, Tel Red 441 (See adv).

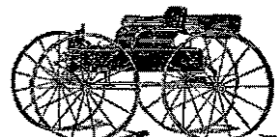
Agent for Studebaker Wagons and Carriages

S. M. DILTS
 Blacksmithing, Horse-Shoeing and Carriage Work
 Dealer in Hardwood, Iron and Steel and Farming Implements
 Blacksmith Coal--Colorado and Eastern
 Office 21 West Huerfano Street Telephone 706

- " Eva, student, b 417 E Pike's Peak av.
 " Herbert R, b 1204 W Cucharas.
 " Irvin, b 1204 W Cucharas.
 " John K (Mrs Florence A), carp, r 417 E Pike's Peak av.
 " Marion, driver, b 336 N Pine.
 " Nathan M (Mrs Jennie), r 1204 W Cucharas.
 " Ray F, b 1308 W Vermijo.
 " Seth R (Mrs Ellen), expman, r 1308 W Vermijo.
 " Wm, student, b 509 E Huerfano.
 " Wm H (Mrs Media), foreman D & R G R R, r 604 N Spruce.
 Diltz Budge H (Mrs Emma), slsmn I J Morse, r 1401 Washington av.
 " Charles H (Mrs Sophia), carp, r 926 Colorado av.
 Dimmick Flossie E, b 15 N 7th.
 Dinsmore, see Densmore.
 Dinwiddie, see Dunwiddie, Dunwoody.

Distinctive and Original Ideas is What Has Placed Our Product in a Class by Itself, and Keeps It There. Results Tell the Story.

Waterman Press
 112 EAST CUCARRAS ST. PHONE MAIN 1154

Gorton's

113 E. Pike's Peak Avenue

Good SHIRTS

\$4, \$3, \$2.50, \$2, \$1.50, \$1.00

the Shirt

272 DIR R. L. POLK DIRECTORY CO'S. 1911 DOD

DIRECTORY OFFICE AND LIBRARY (R L Polk Directory Co), 56-58 Independence Bldg.

Disney Albert M (Mrs Elizabeth), r 924 Sahwatch.

District Attorney's Office, M W Purcell asst dist atty, 9 Independence bldg.

" Court (Fourth Judicial District), Court House.

Ditmar Carl, student, b 1400 Cheyenne boul.

Dittemore Adam (Mrs Harriet E), lab, r 1205 S Nevada av.

" Frank L (Mrs Myrtle M), finisher Giddings Bros, r 608 Sahwatch.

Dittman Alvina H, waitress Harvey Eating House, rms 539 E Pike's Peak av.

Dittus, Alina L, b 208 N Wahsatch av.

" Charles E (Mrs Sarah), r 208 N Wahsatch av.

Diurlin Clara, nurse 517 E Pike's Peak av, rms same.

Diven James M (Mrs Alberta M), trav agt, r 212 E Uintah.

Divine, see Devine.

Dix Lyle E (Mrs Ada F), adv mgr Giddings Bros, r 1201 N Prospect.

Dixie Plantation Co, J W Busard pres, 302 Exch Natl Bank bldg.

Dixon, see also Dickson.

" Adam (Mrs Laura A), contr 317 N Hancock av, r same.

" Albert A, brkdr, b 317 N Hancock av.

" Albert S, driver, b 232 E Cimarron.

" Barbara tchr Lowell School, b 2319 N Cascade av.

" Charles H (Mrs Laura A), driver, r 232 E Cimarron.

" Cyrus, b 905 W Cheyenne rd.

" Eldora Mrs, cook Bethel Hospital, rms 806 E Kiowa.

" Gretchen M, waitress Phelps D R & Bakery, rms 803 E Kiowa.

" John P, student, b 2819 N Cascade av.

" J Alonzo, chr G J Gatterer, b 731 S Weber.

" June G, b 232 E Cimarron.

Dixon Lloyd A (Mrs Mary A), lab, r 20 S Walnut.

" Nannie (wid John), b 731 S Weber.

" Odessa, maid 450 W Uintah.

" Peter L (Mrs Rosa), foreman Pike View Mine, r 2819 N Cascade av.

" Roy, b 232 E Cimarron.

" Win F (Mrs Florence P), r Dixon Ranch, Broadmoor.

Doane Francis B, b 322 S Nevada av.

" Laura J Mrs (Wolfe & Doane), rms 415 E Kiowa.

Dobbie Edna A Mrs, clk Giddings Bros, b 529 N Weber.

Dobson Louis H, b 1225 N Weber.

Dobyns James A (Mrs Elizabeth L), driver Star Bakery Co, r 934 S Sierra Madre.

Doctors Copper Co, C W Dolph sec, 395 Colorado bldg.

" Copper Mining Co, C W Dolph sec, 395 Colorado bldg.

Dodd Martin, milker James A Davidson, b same.

" Thomas, lab, b James Morrow.

Dodds Ella Mrs, r 1037 Colorado av, Colo City.

" Wm G (Mrs E Stella), tmstr, r 841 E Cache la Poudre.

DODGE CLARENCE P (MRS REGINA L), Pres Colo Springs Gazette Co, r 1515 Wood av, Tel Main 390.

" David W (Mrs Jennie), fireman C S L H & P Co, r 106 S Weber.

" George F, b 106 S Weber.

DODGE MANUFACTURING CO, Electro Plating and Finishing, 15 S Cascade av, Tel Main 1435.

" Marie, student, rms Ticknor Hall.

" Odessa D (Mrs Fortune L), clk Matthew Kennedy, r 1225 N Weber.

" Owen (Mrs Alice L; Dodge Mfg Co), r 109 E Willamette av.

" Paul H, moved to Oxford, Eng.

Dodson, see also Dotson.

" Beverley U (Mrs Mabel), police Cheyenne Canon, r Cheyenne rd nr Stratton Park.

" Martha J (wid Willis), r S Cheyenne Canon.

The Joslyn Typesetting Co.

TYPESETTING FOR THE TRADE

Burgess

Groceries and Meats
112-114 N. Tejon Street

DOE Colo. Springs, Colo. City and Manitou Directory. DON 273

Doench Frank X (Mrs Emma E), trav agt, r 209 N Institute.

" Harold R, eng, b 209 N Institute.

Doersan Frank E, wood turner El Paso Lbr Co, b 446 E Pike's Peak av.

Doherty, see also Daugherty, Dougherty.

" Catherine M, smstrs, b 236 W San Miguel.

" Susan, cook 1327 N Nevada av.

Dohner, see also Doner.

" Catherine, cook 1015 N Nevada av.

Dolan Annie (wid Thomas), r 415 N Walnut.

" James, upholstr, r rear 13 W Costilla.

" James A, steno Colo Springs Cham of Com, b 415 N Walnut.

" James E (Mrs Bridget), driver, r 210 S Weber.

" John H, tailor A J Boland, rms 18 S Corona.

" Katherine (wid John), r 415 S Cascade a v.

" Mary W, manicure Mrs S A McIntyre, b 415 N Walnut.

" Maurice F, clk Shields-Morley Gro Co, b 415 S Cascade av.

" Theresa A, tel opr, b 415 N Walnut.

Dole Wm, clk Ry M S, rms The Clinton.

Dollarhide D Ade (Mrs Ella) tmstr, r 511 S 10th.

Dollinger Christian (Mrs Margaret A), driver Puffer-Tucker Merc Co, r 118 W Vermijo.

" M Alice, student, b 118 W Vermijo.

Dollis Edward P (Mrs Bessie G), b 510 S El Paso.

" George W, assayer, rms The Everhart.

Dolman Clyde C (Mrs Anna), brkmm C M Ry, r 911 Colorado av.

DOLPH CYRUS W (MRS LEONE M; Vanatta & Dolph), Lawyer, 304-306 Colorado Bldg, Tel Main 328, r 706 E Platte av, Tel Main 2318.

Dolson Edward L (Mrs Clara A), cond Rock Island Lines, r 316 1st, Roswell.

UTE CHIEF SODA
DUNAY AND LITTLE CHIEF IRON
PUEBLO MAGNETIC MINERAL WATER

Colorado Mineral Water Co.

Phone Main 533 319 E. Platte Ave

Donahue, see also Donoho.

" Margaret, smstrs, rms 30 E Dale.

" Michael L (Mrs Laura I), asst chief Fire Dept, r 724 W Huerfano.

" Sarah (wid James), b 913 Sahwatch.

Donal Laura V (wid F E), housekpr 116 W Cimarron.

Donald Edna, waitress Alta Vista Hotel.

" Florence, waitress Alta Vista Hotel.

" George C, appr pattern mkr C M Ry, b 15 S 18th.

" Ida M, tchr Colo School for D & B, b 130 Cheyenne av.

" Wm M (Mrs Sarah A), genl foreman C M Ry, r 15 S 18th.

Donaldson Agnes, student Cutler Academy, b 17 W Buena Ventura.

" David V (Mrs Annie S), with Wills, Spackman & Kent, r 17 W Buena Ventura.

" Lavina E (wid James), r 511 Platteau av, Colo City.

" Oscar, propr Ruxton Hotel, 163 Ruxton av, Manitou.

DONALDSON WILLARD (MRS Lillian B), V-P and Mgr Robinson Drug Co 102 E Pike's Peak av, Tel Main 4, r 118 E Dale, Tel Main 1135.

Donatel Tony, lab, r 309 Cameron av.

Donelan Charles student, b 20 E San Rafael.

Donelson Donald, chef W D Nye, rms 704 E High.

Doner, see also Dohner.

" W Everett (Mrs May J), watchmkr, r 115 Tyler pl.

Chick--Grocer and Meats

401 SOUTH TEJON STREET PHONE MAIN 954

Phone 13 Phone
For the Prompt Plumbers
BARNES-STEPHENS PLUMBING & HEATING COMPANY
 206 NORTH TEJON

274 DON R. L. FOLK DIRECTORY CO'S. 1911 DOU

TENTS and AWNINGS

HOUSE TENTS A SPECIALTY
LAWN AWNINGS HAMMOCKS

THE OUT WEST TENT & AWNING CO.

113 1-2 N. Tejon St. Phone 1261

Doublon Andrew, driver J H McKinney, r 729 E Huerfano.
 " Hannah Mrs, maid Antlers Hotel, r 506 S El Paso.
 " Lillian, b 506 S El Paso.
 " Ruth, maid Antlers Hotel, b 506 S El Paso.
 Donnard Inez, dom 2229 N Nevada av.
 Donnell Margaret A (wid Thomas), r 322 Nichols ct.
 Donnelly Imogen M, nurse 3000 N Tejon, b same.
 " Robert (Mrs Laura J), miner, r 3000 N Tejon.
 Donner, see Doner, Dohner.
 Donoho, see also Donahue.
 " Walter J (Mrs Macion), porter Hefley-Arcularius Drug Co, r 532 E Moreno av.
 " Wm, moved to Fountain, Colo.
 Donovan Andrew, student, b 1122 N Cascade av.
 " Fred M, b Union Printers' Home.
 " Thomas (Mrs Mary), carp, r 403 N 16th.
 Dooley Mary, maid 1732 N Tejon.
 Doolittle Ada, maid Antlers Hotel.
 Dooner James, eng C S & C C D Ry, r 115 1/2 S Cascade av.
 Door-Key Mining Co, W W Williamson sec, 40 First Natl Bank bldg.
 Doran Nettie, b 605 W Pike's Peak av.
 Dorchester Park, city property 6 acres bet Nevada av and Tejon on Fountain Creek.
 Dorlac Leo A (Mrs Maude M), chl clk asst supt C M Ry, r 208 Colorado av, Colo City.
 Dorr Edward P, fireman D & R G R R, b 214 W 2d, Ivywild.
 " John, student, b 1317 S Tejon.

Dorr Joseph M (Mrs Julia E), r 1317 S Tejon.
 " Joseph M, b 28 E Columbia.
 " Joseph M jr (Mrs Olive M), farmer, r 128 E Las Animas.
 " Mark L (Nellie C), r 214 W 2d, Ivywild.
 " Willard B, student, b 214 W 2d, Ivywild.
 Dorricott George, fireman C S L H & P Co, r Curtis P O.
 Dorrington Edwin (Mrs Hannah), r 627 N Weber.
 " Edwin jr, student, b 627 N Weber.
 " Nellie, b 627 N Weber.
 Dorris James N (Mrs Julia C), fireman C S & C C D Ry, r 23 W Rio Grande.
 Dorsey, see also D'Arcy.
 " El Sarah r 821 N Cascade av.
 " Martha W, tchr, b 324 E Bijou.
 " Sarah (wid Wm L), r 324 E Bijou.
 " Wm, barnman Colo City Livery, b 428 Lincoln av, Colo City.
 Dotson, see also Dodson.
 " Belle E, emp Pearl Laundry, b 202 Main, Roswell.
 Dott Matilda H, dom, rms 620 E St Vrain.
 Dotterer Wm C, pres Crystal Park Co, b Antlers Hotel.
 Doty Louise (wid Eugene D), dom, b 116 S Oak.
 " Samuel G (Mrs Charlotte), lab, r 526 E Moreno av.
 " Walter H (Mrs Anna), motorman C S & I Ry, r 817 S Cascade av.
 Doucett Lemuel (Mrs Stata B), tailor B G Robbins, r 633 1/2 E Bijou.
 Dougherty, see also Daugherty, Dougherty.
 " Belle P (wid Charles), furn rooms 416 N Nevada av.
 " James J (Mrs Margaret T), miner, r 612 S Sierra Madre.
 " John, switchman, rms 105 W Cucharras.
 " Kathleen, student, b 108 S 4th, Colo City.
 " Margaret steno G B Webb, rms 1204 N Weber.
 " Maude, student, b 416 N Nevada av.
 " Susan Mrs, b 629 Maple.

G. S. Barnes & Son

111 E. Pike's Peak Avenue
Phone Main 60

HARDWARE, STOVES AND RANGES

Central Business College

19-20 S. TEJON Telephone 1745 F. C. ONSTOTT, Principal
STANDARD SYSTEMS THOROUGH COURSES COMPETENT INSTRUCTORS

DOU Colo. Springs, Colo. City and Manitou Directory. DOW 275

Dougherty Thomas, student, b 416 N Nevada av.
 " Walter L (Mrs Rose), mach C S & C C D Ry, r 913 Sahwatch.
 " Wm H (Mrs Bernia), brkman C M Ry, r 108 S 4th, Colo City.
 " Wm L, lab, b 428 Lincoln av, Colo City.
 Douglas Ada, student, b 429 S Nevada av.
 " Arthur M (Mrs Mildred), messr, r 148 Midland av, Manitou.
 " Elma I, tchr Helen Hunt School, r 957 S Nevada av.
 " Elmer J, blksmith E F Bunnell, rms Cucharras House.
 " Frank G (Mrs Clara), driver C S L H & P Co, r 24 W Costilla.
 " J Lee (Mrs Frances R), hipr Barnes-Stephens P & H Co, r 435 E Willamette av.
 " Lloyd (Deichmann & Douglas), r 117 1/2 S Tejon.
 " Martha J (wid Wm T), r 14 E 2d, Ivywild.
 " Paul M, student, b 140 Navajo av, Manitou.
 " Thomas H (Mrs Maude), broker, r 509 S Nevada av.
 " Walter F (Mrs Hannah C; Douglas & Hetherington), r 4 Beach av, Broadmoor.
DOUGLAS & HETHERINGTON, (W F Douglas, T D Hetherington), Architects and Superintendents, 15-16 Gazette Bldg, Tel Main 556.
 Douglass Edith L, student Bemis Hall.
DOUGLASS MARCELLUS (MRS Lillian G), Plumbing, Steam and Hot Water Heating, Sewer Connections, Estimates Made, Work Guaranteed, 223 Manitou av, Manitou, r 140 Navajo av, Manitou.
 " Sarah J (wid David R), housekpr, b 435 E Willamette av.
 Douthit George, janitor Plaza Hotel.
 Douthwaite Harry (Mrs Mae), moved to Denver, Colo.
 Doven Mary E, dom, b 230 W Huerfano.

Phone 1360

Standard Electric Co.

5 E. BIJOU ST.

We Repair Motors, Elevators, Lights, Telephones, Bells and Anything Electrical or Mechanical

Dow Clarence G (Mrs Lena M), moved to Pueblo, Colo.
 " Fernando E (Mrs Helen E), real est 332 N Tejon, r same.
 " Frank H, civ eng, b 332 N Tejon.
 Dowdle Sarah J, tchr sewing and knife work Public Schools, rms 727 N Weber.
 Dowell Ada Mrs, r 237 N Franklin.
 Dowhower Cora L, clk C A Hibbard & Co, b 415 N Wahsatch av.
 " Dora, moved to Ord, Neb.
 " Edna M, steno Knight-Campbell Music Co, b 415 N Wahsatch av.
 Dowling James, luckster, rms 104 E Huerfano.
 " Justin, student, b 20 E San Rafael.
 Downer Ethbert F (Mrs Katie L), slsmn J D Hiltbrand, r 1715 N Corona.
 " Mary F (wid Emmon H), b 1715 N Corona.
 " Mary J (wid Emer W), b 1601 N Tejon.
 " Sarah P Mrs, christian science practitioner 1601 N Tejon, r same.
DOWNER TAYLOR J (MRS Sarah; Downer The Real Estate Man), r 1601 N Tejon, Tel Main 739.
DOWNER THE REAL ESTATE Man (Taylor J Downer), Real Estate, Loans and Investments, 104 1/2 E Pike's Peak av, Tel Main 290.
 Downs Clinton A (Mrs Margaretta H), dentist 600 Exch Natl Bank bldg, r 412 E Uintah.
 " Ellen (wid Peter), b 515 S Weber.
 " Wm D, treas Gano-Downs Co 102 N Tejon.
 " Wm O, pres Heath-Avril D G Co, r Denver, Colo.

Colorado Springs Cycle Co.

YALE MOTOR CYCLES

Bicycles and Bicycle Supplies. Bicycle and Motor Repairing.

224 N. Tejon St.

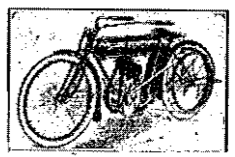

The BROWN LUMBER CO.

20 to 32 W. Vermijo Ave.
Telephone Main 102

LUMBER, HARDWARE
MILL WORK, BANK FIXTURES, GLASS, &c.

276 DOY R. L. POLK DIRECTORY CO'S. 1911 DRE

PIKE'S PEAK FLORAL CO

RETAIL FLORISTS

104 N. Tejon Street Phone 599

Doyle DeWitt (Mrs Ethel B), mach
C S L H & P Co, r 508 E San
Miguel.
" E P, b Union Printers' Home.
" Irven (Mrs Betsyann), wood wkr
Hemenway Carriage Co, r 720 E
Huerfano.
" Jane H (wid Alfred J), r 219 E
Platte av.
" Johanna, r 9½ W Cimarron.
" J Wm Rev, b Glockner Sanator-
ium.
" Mary A Mrs, b 426 E Willamette
av.
" Myrtle, student, b 815 E Willa-
mette av.
" Victor, student, b 815 E Willamette
av.
" Wm E (Mrs Mary A), r 426 E
Willamette av.
" Wm J (Mrs Marian; Doyle &
Schwartz), r 815 E Willamette
av.
" & Schwartz (W J Doyle, J S
Schwartz), contrs 113 E Kiowa.
Dozier Daniel W (Mrs Eva M), fire-
man, r 414 S Weber.
" Dixie L, b 435 E Bijou.
" Dorothy D, b 435 E Bijou.
" Joseph (Mrs Martha A), contr 435
E Bijou, r same.
" Joseph T (Mrs Marjorie H), metal
wk-, b 435 E Bijou.
" Joseph R (Mrs Lotta), fireman C S
& C C D Ry, r 942 Conejos.
" Marion D, b 435 E Bijou.
" Mattie A, maid Antlers Hotel, b
740 E Moreno av.
" Mollie E, smtrs, b 220 N Cascade
av.
" Romulus (Mrs Marionette F), r
740 E Moreno.
" Wm D (Mrs Eva M), fireman A
T & S F Ry, r 414 S Weber.

Drais Robert H (Mrs Nannie), fore-
man, 228 N Walnut.
Drake Dora B (wid Wm W), clk
Kaufman & Co, b 27 S Wahsatch
av.
" Florence, b 214 E Pike's Peak av.
" Frank C (Mrs Cora L), sta clk
C M Ry, r 214 S 18th.
" Henry B (Mrs Mary C), trucker D
& R G R R, r 14 W Las Animas.
" Leona, b 214 E Pike's Peak av.
" Manley A (Mrs Lalah N), dairy-
man Colo School for the D & B,
r same.
" Martin (Mrs Elbie M), real estate
426 Colorado av, Colo City, r
315 Jefferson, Colo City.
" Mary C Mrs, clk, r 14 W Las Ani-
mas.
" S Bert (Mrs Nina), r 611 N Wah-
satch a v.
Drakins Clay, ydman Colo School for
the D & B, r same.
Draper Charles N, moved to Paonia,
Colo.
" Edwin, dftsman Hassell Iron Wks
Co, b 322 S Nevada av.
" Edwin F (Mrs Harriet E), bkpr
Portland Gold M Co, r 322 S
Nevada av.
" Harold D, student, b 322 S Nevada
av.
" Horton B (Mrs Ruth, brkmn C M
Ry, r 442 N Prospect.
" John E (Mrs Florence A), cond
C S & I Ry, r 21 W Fountain.
" James S, student, b 322 S Nevada.
" James R, rms 107 S Nevada av.
" Lulu W, tchr, b 1908 N Tejon.
" Mary E Mrs, r 1521 Grant av.
" Matthew R, student, b 1908 N Te-
jon.
" Nellie E, b 1521 Grant a v.
" Russell M (Mrs Della R), r 120
Canon av, Manitou.
Drazy Ella, b 28 W Bijou.
" Georgia M Mrs, laund Alta Vista
Hotel, rms 24 W Bijou.
" Vena, rms 24 W Bijou.
Drefs John J, carp C M Ry, rms 221
Grant av, Colo City.
Drennan Wm O (Mrs Elizabeth;
Jones & Drennan), r 110 Osage
av, Manitou.

B. BENTON Carpenter and
ALL WORK GUARANTEED
Contractor
116 Exchange Place Phone Red 233

Candies, Cakes, Ice Cream, Dainty Lunches

MUETH'S

26 N. Tejon Street
Where Quality is the First Consideration

DRE Colo. Springs, Colo. City and Manitou Directory. DUD 277

Drew Frank A (Mrs Viola), r 132
Monroe, Colo City.
" George M (Mrs Miriam A), lab,
r 221 Monroe, Colo City.
" George R, b 221 Monroe, Colo
City.
" Mildred V, tchr Bancroft School,
b 323 Jefferson, Colo City.
DREW NELSON L (MRS HELEN
L), Genl Agt Colorado Midland
Ry 121 E Pike's Peak av, Tel
Main 376, r 1219 N Corona.
Drewett Wm J (Mrs Ada), millman,
r 736 W Cucharas.
Dreyer Frank G A (Mrs Minnie), clk
A H Dickerson, r 1803 Colorado
av.
" Lena, dom 118 E Monument.
Driscoll Hazel, clnr, b 723 S Tejon.
" Timothy (Mrs Agnes), car insp C
S & C C D Ry, r 9 W Costillo.
Driskell Harry D, painter O E Har-
bord, rms 109 S Nevada av.
" Hazel, student, b 614 S Cascade av.
" Samuel D (Mrs Laura B), boiler
mkr, r 614 S Cascade av.
Drissler Valentine E, rms 616 N
Weber.
Drommond, see also Drummond.
" John S (Mrs Belle), exp, r 716 E
Cache la Poudre.
DRUEHL FRANK A, PRES ROB-
inson Drug Co, r Salt Lake City,
Utah.
DRUEHL HUGO W, SEC AND
Treas Robinson Drug Co, r Salt
Lake City, Utah.
Drummer Frank D, rms 123 S Nevada
av.
Drummond Arthur L (Mrs Elizabeth
D), r 1738 Wood av.
Drybread Wm, tmstr, rms 29 S Cas-
cade av.
Dryden Addie M (wid James R), r
2024 Lincoln av.
Dryer, see Dreyer.
Dryhurst Laura A, student, b 235 N
Institute.
" Rowland L (Mrs Alice G; Dry-
hurst & Son), r 235 N Institute.
" Rowland L jr (Dryhurst & Son),
b 235 N Institute.
" & Son (R L and R L jr), grocers
and meats, 235 N Institute.

J. D. HILTBRAND

THE HIGH GRADE
Mehlin Pianos

125 1-2 N. Tejon Tel. Main 913

Dubach Otto F, moved to Kansas City,
Mo.
Dubois Willie, dom 1431 N Tejon.
DUBUQUE F AND M INSUR-
ance Co of Dubuque, Ia, Sun
Realty Co Agt, 23½ N Tejon.
Ducey Winifred S, switch bd opr, C
S L H & P Co, rms 209 S Cas-
cade av.
Duchene Frank C (Mrs Isabelle A),
plstr, r 212 N 7th.
" George J (Mrs Minnie L), clk
Wulff Shoe Co, r rear 223 N
Chestnut.
Duck John B (Mrs Aravilla L), hlpr
C M Ry, r 219 Washington av.
Duckett Harry (Mrs Blanche), paint-
er, r 814 Arcadia.
Duclou Earl, bells Alta Vista Hotel.
" George (Mrs Camilla A), motor-
man C S & I Ry, r 1009 S Ne-
vada av.
" John (Mrs Emma E), eng, r Bal-
anced Rock, Manitou.
" Moses expman, r 302 Mesa rd.
DuCouteaux Eugene, cook Acacia Ho-
tel.
Dudgeon Marian, cook 1738 Wood av.
Dudley Arthur H, cave guide, b 215
Canon av, Manitou.
" Charles H (Mrs Fannie H; Dud-
ley & Hufferd), r 14 E Cheyenne
rd.
" Charles S, reporter, b 215 Canon
av, Manitou.
" David C, collr Central Elec Co, b
418 E Dale.
" Mary E (wid George A), furn
rooms, 215 Canon av, Manitou.
DUDLEY & HUFFERD (C H
Dudley, E P Hufferd), Attorneys
at Law, Suite 405 Exch Natl
Bank Bldg, Tel Main 584.

"Live
Ones" Haigler Realty Co. "Live
Ones"

Offices 1-2-3-5-8 Barnes Building 113 1-2 E. Pike's Peak Avenue

The Emporium. HARDWARE

We Save You MONEY Telephone Main 231

278 DUE R. L. POLK DIRECTORY CO'S. 1911 DUN

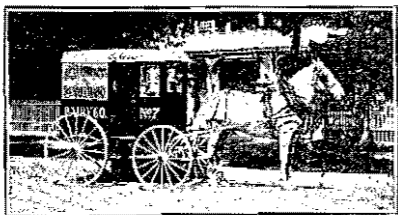

THE SINTON DAIRY CO. PHONE 442

DUER G A C (MRS LENNA G), Mining Stocks and Investments, Member Colo Springs Mining Stock Exch, 3 Independence Bldg Tel Black 353, r 2204 N Nevada av.

" Lillian E, student, rms Bemis Hall.
Duerson Chester A, moved to Chanute, Kan.

Duff A Wm, clk, b 310 S Wahsatch av.
" Edward W, pressman, b 403 W 2d, Ivywild.

" Ella M, dom 1922 N Cascade av.
" Ethel M, b 403 W 2d, Ivywild.
" Flora M Mrs, r 403 W 2d, Ivywild.

" George G, lab, b 1219 Grant av.
" Helen M, b 1219 Grant a v.
" James, b 1219 Grant av.
" Neva E, b 403 W 2d, Ivywild.
" Peter D (Mrs Louise), millman, r 1219 Grant av.

DUFF SAMUEL P (MRS ETTA; Craven & Duff), r 310 S Wahsatch av.

" Walter A, waiter Cheyenne Mtn Country Club, b 403 W 2d, Ivywild.

" Wm (Mrs Josephine), gdnr, r 834 E Monument.

Duffield Alvah C (Mrs Mary A), furniture, r 710 S Nevada av.

" Grace, student, b 710 S Nevada av.

Duffy C E, ruler Out West P & S Co, rms Cheyenne Hotel.

" James E, barber L M Roberts, rms 608 Colorado av, Colo City.

" Thomas, lab C S C C D Ry, rms 113 S Corona.

Dugan Ethel J, b 830 E Monument.
" Wm C (Mrs Mary J), r 830 E Monument.

" Wm M (Mrs Theresa M), rancher, r 301 W Mill.

Duggan May E, minr, b 523 E Platte av.

Dukelin Mary Mrs, r 1800 Cheyenne boul.

Dukes Alexander P (Mrs Lou A), tapper City Water Dept, r 9 W Moreno av.

" Bettie J (wid Edward C), r 418 1/2 S Tejon.

" Ernest C, lab C S L H & P Co, b 9 W Moreno av.

" Olive M, student High School, b 418 1/2 S Tejon.

Dulaper Kostinte (Mrs Camille), miner, r Papeton.

Dulien Ella, hpr National Hotel, Colo City.

Dumboldt Jacob, clk Miners & Farmers T & M Co, r Pike View.

Dummer Jerome H (Mrs Emilie E), emp C M Ry, r 706 W Pike's Peak av.

Dumont Alexander, lab, b rear 126 W Cimarron.

Dumyre Mamie L, rms 823 W Pike's Peak av.

DUN R G & CO, EARL S ALDEN Reporter, Mercantile Agency Room 5 McIntyre-Barnett Bldg, 109 1/2 N Tejon, Tel Main 537.

Dunbar David D, b Union Printers' Home.

" Henry A (Mrs Carrie M), brklyr Hastings-Allen R & B Co, r 320 Jefferson, Colo City.

" James D (Mrs Florence A; Effinger & Dunbar), r 918 Colorado av, Colo City

" O Maude, student, b 320 Jefferson, Colo City.

" Simeon J, r rear 1203 N Tejon.

" Susie W, student, b 320 Jefferson, Colo City.

Duncan Albert E, janitor, b 321 Nichols ct.

" Annie J (wid Frank), dressmkr 514 Lincoln av, Colo City, r same.

" Charles, lab, b 503 Pawnee av, Manitou.

Kaufman's

EVERYTHING FOR EVERYBODY

Always a Complete Stock of TOYS
Phone Main 140

DUN Colo. Springs, Colo. City and Manitou Directory. DUN 279

Duncan Charles W (Mrs Laura B), eng Mining Exch Bldg, r 321 Nichols ct.

" Clarence W (Briggs Candy Co), b 321 Nichols ct.

" Cora E, b 611 Fort Worth.

" Daniel, r 601 N Cascade av.

" Eva, rms 529 N Nevada av.

" Harry F, driver Borst Bros, b 514 Lincoln av, Colo City.

" Homer G (Mrs Ollie M), phys 114 N Weber, r same.

" James C (Mrs Catherine H), mining, r 816 E Kiowa.

" Jasper N, farmer, rms 118 1/2 E Huerfano.

" John A (Mrs M Blanche), painter, r 12 E Costilla.

" Laura C, moved to Spokane, Wash.

" Leon (Mrs Margaret), lab, r 518 S Wahsatch av.

" Lizzie A, dom, r 21 E Boulder.

" Louis L (Mrs Carrie B), janitor Mining Exch Stock Assn, r 638 E Monument.

" Mary T, smstrs, b 21 E Boulder.

" M Ellen Mrs, r 503 Pawnee av, Manitou.

" Oliver H (Mrs Ada M), lab, r 611 Fort Worth.

" Paul M, student, b 114 N Weber.

DUNCAN SAMUEL M (MRS MARGARET P), Painter and Decorator 122 Mechanics pl, rear 15 E Bijou, Tel Main 1732, r 512 E San Rafael, Tel Main 1985.

" Tella (wid Charles), b 601 N Cascade av.

" Warren C, student, b 514 Lincoln av, Colo City.

" Wm, porter, rms 16 N Sierra Madre.

" Wm D (Mrs Georgia), porter, r 409 N Royer.

Dunham Starkey H, clk Mrs Mary Hughes, rms 22 E Huerfano.

Dunigan, see Dunnigan.

Dunlap Madge O (wid Fred C), dressmkr 744 E San Miguel, r same.

" Marjorie M, student, b 744 E San Miguel.

" Nettie E, steno Wandell & Lowe T & S Co, b 412 N Nevada av.

W. I. LUCAS

SPORTING GOODS
AMMUNITION

119 N. Tejon Phone Main 900

Dunlap Wm (Mrs Eliza M), janitor Mining Exch Bldg, r 611 E Monument.

Dunlavy Nora M (wid John), r 321 S El Paso.

" Elizabeth, waitress Alta Vista Hotel.

Dunlop Jeanette G (wid Alexander), b 71 W Dale.

Dunmire Chester E (Mrs Annie M), clk, r 1427 Washington av.

Dunn Bernice E, clk Kaufman & Co, b 423 E Platte av.

" Edward, rms 105 W Cucharras.

" Enos J (Mrs Hannah S), janitor Longfellow School, r 801 Jefferson, Colo City.

" Ethel N, student, b 423 E Platte av.

" Jacob, watchman C M Ry.

" Jennie (wid Harvey A), r 532 W Kiowa.

" Nettie (wid Frank E), r 505 N Spruce.

" Noah H (Mrs Lois), poultry 1/4 mile n of 11th, Colo City, r same.

" Percy A (Mrs Alice M), eng C M Ry, b 213 Monroe, Colo City.

" Tryphena (wid Wm), smstrs Giddings Bros, r 423 E Platte av.

" Wm, waiter Antlers Hotel, rms 323 E Bijou.

" Wm A (Mrs Margaret A), r 2516 N Weber.

" Wm J (Mrs Maud), rms 128 N Wahsatch av.

Dunnavan, see Donovan.

Dunne John (Mrs Hannah M), tailor 105 S Tejon, r same.

" Walter J (Mrs May K), trav agt, r 39 Cheyenne boul.

Crissey & Fowler Lumber Co.

Anything in Lumber or Building Materials
Call Telephone Main 101

117-123 W.
Veradjo Avenue C

The Hyde Paper Co. 100-102 S. Victoria Ave., Pueblo, Colo.

Wrapping Paper
Twine

Paper Bags
Printers' Supplies

Writing Paper
Stationery

ALEX. MACKENZIE 21 E. Bijou Street
Telephone Main 1193
Merchant Tailor

280 DUN R. L. POLK DIRECTORY CO'S. 1911 DW0

SUN REALTY CO.
Real Estate Insurance Loans
23 1/2 N. TEJON ST.
PHONE MAIN 209

Dunnigan James, lab, rms 209 S Cascade av.
" Michael J, checker Wandell & Lowe T & S Co, rms 314 E Charras.
Dunning Gertrude, tchr, b 746 E Cimarron.
" Joseph F (Mrs Anna), clk Hemenway Gro Co, r 528 S Weber.
" Wm S (Mrs Jean C), mgr Antlers Hotel, r same.
DUNNINGTON FRANK H, (MRS. Gertrude G), V-P State Realty Co, r 132 S 16th.
" Mattie H, tchr, b 126 S 16th.
" Orville R (Mrs Isabella), justice of the peace Court House, r 126 S 16th.
Duntz Ezra, student, b 817 E Kiowa.
Dunwiddie Elia B (wid Charles), dom, r 726 S Wahsatch av.
Dunwoody Evans E (Mrs Susanna E), r 1531 Wood av.
Dupes Margaret, student, b 19 S Wahsatch av.
" Robert, student, b 19 S Wahsatch av.
" Wm, tel opr Union Depot, r 19 S Wahsatch av.
Dupuy Anna E, b 1714 N Tejon.
" Eugene, phys 1714 N Tejon, r same.
Durango Land & Coal Co, J E Lundstrom sec, 11 Gazette Bldg.
" Light & Power Co, J E Lundstrom sec, 11 Gazette bldg.
Durfee Eugene D (Mrs Grace H), dftsmn, r 560 E Bijou.
Durham, see Derham.
Durkee Arthur L, student, b S M Durkee.
" Clara, student, b S M Durkee.
" Silas M (Mrs Lydia A), dairy 1 mile e of P O, r same, Manitou.

Durnell James R (Mrs Annie E), proof reader Gazette, r 221 E Cimarron.
Duschene, see Duchene.
Dusenbery Anna, student, b 326 S Nevada av.
" Hanna, student, b 326 S Nevada.
Dustin Fred L, ins, b 528 Howbert, Colo City.
" Fred W, lawyer 422 Colorado av, r 528 Howbert, Colo City.
" Merritt, student, b 528 Howbert, Colo City.
Dutton Earl C, mach C M Ry, b 1938 Armstrong av.
" Miriam C (wid Melvin J), r 1938 Armstrong av.
" Orville D (Mrs Nevada M), yd foreman El Paso Lumber Co, r 1621 Cooper av.
DUVALL CHARLES D (MRS Laura S), Apiarist, Producer of Fancy Comb and Extracted Honey, Absolute Purity Guaranteed (Managing Over 500 Stands of Bees), Bee Inspector For El Paso County 223 E Yampa, r same.
DUVALL HARRY K (MRS LILY E), with Gorton's 113 E Pike's Peak av, Tel Main 2181, r 311 E Willamette av.
" Ralph J, porter, b 410 S Wahsatch av.
Duxstad Granville J, hostler C S & C C D Ry, r 717 S Tejon.
" Martin E (Mrs Lizzie), eng D & R G R R, r 717 S Tejon.
" Melvine E, auto repr, b 717 S Tejon.
Dwight Rose A Mrs, rms Cheyenne Hotel.
Dwinell Henry L (Mrs Mary A), mgr The Henry L Dwinell Hdwre Co, r 232 E Monument.
DWINELL HENRY L HARDWARE Co The, H L Dwinell mgr, Builders' and General Hardware, Mechanics Tools, Stoves, Ranges, etc 130 N Tejon, Tel Main 439.
Dworak Frances E, student, b 1203 Grant av.
" Joseph J (Mrs Alice B), county scale inspr, r 1203 Grant av.

Paul Auto Co. 22-24 N. Nevada Ave. Telephone 2214
CARS FOR RENT DAY OR NIGHT

C.S. Multigraphing Co. LETTER ADDRESSING AND MAILING
420 Exch. Nat'l Bank Bldg. Phone Main 742

DWY Colo. Springs, Colo. City and Manitou Directory. EAS 281

Dwyer, see also Dyer.
" John J (Mrs Lula A), molder, r 509 Monroe, Colo City.
" Marguerite H, governess 1528 Wood av.
" Mary, b 126 Conejos.
" Minnie, steno, b 715 N Weber.
" Wm H (Mrs Ada M), atty, r 902 W Huerfano.
Dycus Ezra J, student, b 1122 Hayes.
" Franque N, clk, b 1122 Hayes.
" Shelley W, police, rms 21 N Nevada av.
" Wm W (Mrs Jennie), grocer 332 S Tejon, r 1122 Hayes.
Dye Anna L (wid Wm R), boarding 228 N Cascade av.
" Charles L (Mrs Mattie), chf eng El Paso I & C Co, r 728 W Huerfano.
" George, rms 29 S Cascade av.
" Helen M (wid Simpson), asst Sinton & Flora, b 1220 N Tejon.
" Xenia A (wid Luther J), r 634 E Willamette av.
Dyer, see also Dwyer.
" Alma I, b 12 W Moreno av.
" Ellen L (wid Charles), r 122 N Wahsatch av.
" Jessie J (wid Thomas J), boarding 1705 N Tejon.
" Lonnie H, expman, b 119 W Las Animas.
" Louisa V (wid Franklin W), r 119 W Las Animas.
" Samuel J (Mrs Eva H; Ford Elec Co), r 12 W Moreno av.
" Stella H, hairdresser, b 12 W Moreno av.
Dyke Olive M Mrs, emp Antlers Hotel, rms 515 W Kiowa.
Dynes Ida M (wid George M), r 217 N Cedar.
Dyson Edward J (Mrs Eliza M), carp, r 506 E Pike's Peak av.
" Edward O (Mrs Ruby K), hlpr, b 506 E Pike's Peak av.
" Eliza M Mrs, boarding 506 E Pike's Peak av.
Dyster Albert (Mrs Bertha), tailor V A Lindbloom, b 226 S Tejon.

A. B. Hutchinson J. L. Columbia
MANITOU LIVERY & TRANSFER CO.
Manitou, Colo.
Office, 227 Manitou Ave. Stable, 111 Manitou Ave.
Phone Manitou 9 Phone Manitou 4

E

Eads Charles E (Mrs Mina M), lab, r 717 S Sierra Madre.
" P Raymond, student High School, b 717 S Sierra Madre.
Eagan, see Egan.
" Frank, miner, r Pike Veiw.
Eagles Hall, 30 S Tejon.
Eames Frances H, student Colo Coll, rms McGregor Hall.
EARL APARTMENTS, MRS Helen Louise Swain Propr, 2 N Cascade av North of Antlers Hotel, Tel Main 74.
" Benjamin H (Mrs Lila), cook Chicago Bakery and Rest, r 322 Conejos.
" Henry D (Mrs Mattie), r 821 E Willamette av.
" Roscoe, hlpr McC Carson's Cafe, b 821 E Willamette av.
Earle Augusta D Mrs, r 1814 N Tejon.
Earley Mattie, rms 326 E Yampa.
Easch, see Esch.
Easley Joseph S (Mrs Rachel), ice cream mkr Antlers Hotel, b 321 S Nevada av.
" Ogden H (Mrs Georgia S), cond C S & I Ry, r 914 E Cimarron.
East Colorado Springs Land Co, Harvey McGarry gen mgr, 800 Exch Natl Bank Bldg.
Easter Bell Gold M & M Co, C B Garnett asst sec, 301 Mining Exch Bldg.
Easterday Wilbert A (Mrs Anna M), furniture 32 N Weber, r same.
Eastman Annie (wid Gustavus J), b 411 N Wahsatch av.
" Charles G, clk A A Wood, b 411 N Wahsatch av.
" Susan W, tchr Bristol School, b 1023 N Weber.

Ask for Original "Manitou" Table Water
The Manitou & Ginger Champagne
Mineral Springs Co. Absolutely Natural and Pure Beware of Substitutes

Chris Pedersen

Jobbing and Shop Work

Rear 20 E. Bljou Tel. Main 1639

282 EAS

R. L. POLK DIRECTORY CO'S. 1911

EDG



EASTON FURNISHED ROOMS,

Mrs Josephine Faulkner Propr, Electric Light, Bath and Steam Heat, 120 S Nevada av.

" Walter A (Mrs Cora S), sec and treas Security Abstract & Title Co, r 1220 N Weber.

Eastwood Eva E, student, b 201 N 8th, Colo City.

" John H (Mrs Rose A), shed foreman C S & I Ry, r 201 N 8th, Colo City.

" Wm J, millman, b 201 N 8th, Colo City.

Eaton Alzina, b 1820 N Tejon.

" Charles A (Mrs Sallie J), inspr, r 128 W Fountain.

" Charles F (Mrs Adelaide E), chauffeur C G Strang, r 924 N El Paso.

" Charles V (Mrs Jessie), painter, r 125 W Las Animas.

EATON EDWIN J (MRS MAY S), Pres Colo Savings Bank of Colo Springs, r 618 N Nevada av, Tel. Main 366.

" Elizabeth M (wid Wm T), b 1019 S Nevada av.

" Elmer, student, rms Hagerman Hall.

" Pearl C, clk Kaufman & Co, b 23 Lincoln av, Colo City.

" S Frank (Mrs Augusta T), mach foreman C M Ry, r 23 Lincoln av, Colo City.

" Vestal E, painter, r 125 W Las Animas.

" Violet M, b 618 N Nevada av.

Ebb Frank (Mrs Otilla J), carp, r 10 W Las Animas.

Ebbert Albert F (Mrs Mamie E), collr Swift & Co, r 112 W Mill.

Eberling Joseph E (Mrs Estella), grocer 325 S Institute, r 323 same.

Eberhardt Martha E (wid Charles), r 415 E Dale.

Ebersole Lloyd E (Mrs Agnes C), clk, r 125 S 7th.

Ebright Wm A, driver J H Heller & Co, b 703 Sahwatch.

Ebson Elsie, b 416 N Corona.

Echard Donald M (Mrs Myrtle J), driver Depot T & S Co, r 15 N Pine.

Ecke Oscar C (Mrs Hattie M; Hoyt & Ecke), r 417 E Del Norte.

Eckerstrom, see Ackerstrom.

Eckert Minnie H Mrs, rms Alamo Hotel.

" Wm R (Mrs Dovie), painter, r 104 W Mill.

Ecklund, see also Eklund.

" Martha, dom 316 N Tejon.

Eclipse Steam Carpet Cleaning Co, F J Enquest mgr, 513 W Huerfano.

Ecremen Eugene E (El Paso Drug Co), b 809 S Cascade av.

Eddy Arizona D (wid L H), dressmkr 419 E Kiowa, r same.

" Fannie M (wid Martin S), b 1615 N Tejon.

" John W (Mrs Kate J), driver Mueth's, rms 913 E Vermijo.

" Warren E, b 414 N Weber.

Edel John (Mrs Annie), r 521 Main.

Edell Joseph (Mrs Anna E), cond C M Ry, r 424 Main, Colo City.

Edelman George A, hlpr C M Ry, b 112 S 6th, Colo City.

Edenfield Charles B (Mrs Mary E), propr The Edenfield, r 230 S Tejon.

EDENFIELD THE, CHARLES B Edenfield Propr, Furnished Rooms and Board by Day or Week, Home Cooking, Free Bath, All Outside Rooms, Home for Tourists, 230 S Tejon, West Side Court House Square.

Edenson Edwin, b 416 N Corona.

Edgar Court V (Mrs Fanny), r 2104 N Nevada av.

" Lea B, b rear 721 S Tejon.

" Lucien B, driver Hemenway Gro Co, r rear 721 S Tejon.

Edgecomb Estella N Mrs, b 1724 Grant av.

Edgell Oscar collr, Giles Merc Agency, rms 320 N Cascade av.

M. K. MYERS Sporting Goods

27-29 East Huerfano St. GUNS AND AMMUNITION

EDG

Colo. Springs, Colo. City and Manitou Directory.

EGB 283

Edgerly Effie S Mrs, steno, b 847 E Cache la Poudre.

Edilson Benjamin (Mrs Bertha), tailor, r 711 N Tejon.

" Henry, clk, b 711 N Tejon.

Edinger Cafe The, Mrs Magdalena Edinger propr, 116-120 Canon av, Manitou.

" Katherine E, b 118 Canon av, Manitou.

" Laura W, steno Purcell & Burns, b 1708 N Tejon.

" Magdalena Mrs, propr Edinger Cafe, r 118 Canon av, Manitou.

Edison, see also Eidson.

Edminsten Edward, fireman C S & I Ry, r 1224 Colorado av, Colo City.

Edmisten Elmer (Mrs Jennie K), fireman, r 3 Manitou av, Colo City.

Edmondson Harriet E, rms 712 N Tejon.

Edmonson Frank, moved to Muskegon, Mich.

Edmunds Fannie, dom 1428 Wood av.

Edna Maxwell, student, rms McGregor Hall.

Edstrom John G (Mrs Annie M), barber Mrs Lotta Reinhardt, r 620 E St Vrain.

Edwards Alice S, b 631 N Wahsatch av.

" Altha I (wid Harvey), nurse 1427 Grant av, r same.

" Arthur W, lab, b 1423 Grant av.

" Augustus L (Mrs Ruth), trammer C S L, H & P Co, r Papeton.

" Charles W (Mrs Jessie V), washer C S Laundry, r 636 E Willamette av.

" Daisy D (wid Thomas W), maid Alamo Hotel.

" David J (Mrs Irene), clk U S R & R Co, r 1131 Lincoln av, Colo City.

" Edward, porter Park Hotel.

" Emery H, trav agt, b 1427 Grant av.

" George, rancher, b 1006 S Weber.

" George H (Mrs Mary A), autos, r 147 Grand av, Manitou.

" Gussie, b 615 Washington av, Colo City.

" Gustav, lab C S L, H & P Co, r Curtis P O.

" Harvey (Mrs Jennie L), carp, r 116 E Boulder.

Edwards Heman (Mrs Frances F), clk, r 1320 Lincoln av.

" Henry E (Mrs Myrtle), foreman meter dept C S L, H & P Co, r 1006 S Weber.

" James (Mrs Minnie), cond C S & C D Ry, r 703 S Sierra Madre.

" James A (Mrs Myra D), shoemkr 308½ E Pike's Peak av, r 207 N Corona.

" John J, porter F S Davis, rms 421 E Huerfano.

" John K (Mrs Ella), miner, r 927 Conejos.

" John N, lab, b 927 Conejos.

" Joseph, asst inspr of sewers, r 929 Conejos.

" Joseph jr, tmstr, b 929 Conejos.

" Leo F, b 207 N Corona.

" Lester, tmstr, b 215 E Moreno av.

" Lester G (Mrs Orilla), r 421 S Nevada av.

" Philip, bkpr Holland Dairy Co, r same.

" P James (Mrs Emma G), fireman Golden Cycle Mill, r 1423 Grant av.

" Ralph, stableman Colo City Livery, rms Arlington Hotel, Colo City.

" Ray A, student High School, b 207 N Corona.

" Robert, miner, b 202 Beacou, Roswell.

" Thomas J (Mrs Olive), waiter M & L Cafe, r 601 Sahwatch.

" Urb T, driver W N Burgess, rms 123 S Cascade av.

" Walter, waiter, rms 12 S Corona.

" Wm O, b Union Printers' Home.

Effinger Relde E (wid Gerard M), r 804 Jefferson, Colo City.

" Stanley S (Effinger & Dunbar), r 804 Jefferson av, Colo City.

" & Dunbar (S S Effinger, J D Dunbar), real est 519½ Colorado av, Colo City.

Egan John, lab, b 217 Conejos.

" Thomas G (Mrs Rosemary B), agt Conn Mut Life Ins Co, 520 Exch Natl Bank Bldg, r 1403 S Tejon.

Egbert Ella E, rms 207 N Wahsatch av.

" Henry D (Mrs Anna), farmer, rms 207 N Wahsatch av.

THE WATERMAN PRESS Main 1154

112 EAST CUCHARRAS STREET PRINTED THIS DIRECTORY

WEBER CYCLE and SUPPLY COMPANY Bicycles, Supplies and Repairs
Mrs. Weber's Portable Turn Tables 6 E. Kiowa St. Phone M. 466

MEET ME AT THE BUSY CORNER
The Robinson Drug Co. Phone Main 4
 MOST POPULAR SODA FOUNTAIN. ALL THE NEW DRINKS

284 EGE R. L. POLK DIRECTORY CO'S. 1911 ELK

Ege Fred (Mrs Carrie), mining, r 214 S 13th.
EGE MANITOU A, SEC, TREAS and Bus Mgr Colo Springs Gazette Co, and Bus Mgr The Gazette, 15 E Pike's Peak av, Tel Main 215, r 706 W Pike's Peak av, Tel Main 2573.
 Olga N, b 706 W Pike's Peak av.
 Egger Edward L, mach C S & C C D Ry, rms 21 N Nevada av.
 Eggerman B Frank, iron wkr Hassell Iron Wks Co, r rear 709 S Sierra Madre.
 Egnell Lewis (Mrs Augusta), yardman Newton L & M Co, r 435 Cooper av.
 Ehlentorf Ernest R, painter, b 130 E Huerfano.
 Ehlers Thomas T (Mrs Laura E), driver, r 403 Manitou av, Manitou.
 Ehrlich David N (Mrs Edith), clk I A Foote & Co, r 319 Jackson, Colo City.
 Eichel Antone J, farmer, b 428 E Bijou.
 Charles K, b 428 E Bijou.
 Dena M, b 428 E Bijou.
 Minnie S, cashr Colo Spgs D G Co, r 428 E Bijou.
 Tetta (wid Anton J), r 428 E Bijou.
 Eidson, see Edison.
 Dora, r 128 N Wahsatch av.
 Eiferd Bessie M, student, b 1014 E Cimarron.
 George F (Mrs Luvena), carp, r 1014 E Cimarron.
 Harry, clk, b 1014 E Cimarron.
 Lee, messrs Out West P & S Co, b 1014 E Cimarron.
 Eiger Mary (wid Wm), r 304 N Chestnut.
 Eignus Ethel, nurse Glockner Sanatorium.
 Eiholzer Charles, milker Holland Dairy Co.
 Herman, milker Holland Dairy Co.
 Ellenstein Frank, mach, b 119 E Willamette av.
 Eisenhauer Clara, propr Thomas Millinery, r 124 N Tejon.
 Eitel Jennie L Mrs, r 114 E Costilla.
 Ruth M, student, b 114 E Costilla.
 Ekhoft J Frank (Mrs Fannie R), grocer 501 S Tejon, r 405 S Cedar.
 Eklund Augusta, cook 1106 N Cascade av.
 John N (Mrs Annie C), real est, r 1230 Glen av.
 Eja W Dennett, student, b 20 E San Rafael.
 Eldred Lula M, mgr O'Connor & Heyer, r 115 1/2 S Cascade av.
 Eldredge Emma H (wid Charles A), r 18 E Willamette av.
 Mark, elec eng, b 330 E Cucharraas.
 Robert B, b 330 E Cucharraas.
 Sarah L (wid Henry H), r 330 E Cucharraas.
 Eldridge Catherine, waiter Chicago Rest, rms 116 1/2 S Cascade av.
 Lewis P (Leonard C Jones & Eldridge Agency), rms 408 Exch Natl Bank Bldg.
 L Harry, with Leonard C Jones & Eldridge Agency, rms 320 N Tejon.
 Electric Shoe Factory, E M Cohen propr, 20 E Huerfano.
ELECTRO-THERMATORIUM & Sanitarium Treatment Rooms, Dr Marie Diaz Propr, 124 S Tejon, Tel Main 1425.
 Elgin Leona, rms 516 E Huerfano.
 Wm H G (Mrs Nora), cook Tuck-er's Rest, rms 516 E Huerfano.
 Eli Henry B (Mrs Lillian), r 6th cor Lake av, Broadmoor.
 Elias Clela (wid Charles), r 417 E Yampa.
 Elick Joseph, helpr N Y Rest, rms 111 E Huerfano.
 Elioff Nedelchio, miner, r Pike View.
 Subi, miner, r Pike View.
ELITE LAUNDRY, E G DAVIS Propr, 117 N Tejon, Tel Main 82.
 Elk Hotel. (See New Elk Hotel.)
 Elkins Almira J (wid Charles H), rms 329 E Huerfano.
 Alonzo (Mrs Hattie), r 2113 N Weber.
 C Henry, b 518 N Spruce.
 Dudley J (Mrs Anna M), electr Central Elec Co, r 518 N Spruce.
 Frack, bells El Paso Club, b 1018 High.

Collections

Telephones Main 461 and 482

We Get the Money, and so Do You
The Giles Mercantile Agency

56-57-58 Independence Bldg

The Felta Co.

The Store for Dependable Goods at Low Prices

ELK Colo. Springs, Colo. City and Manitou Directory. ELL 285

ELKS' HOME, CONDUCTED BY Colo Springs Lodge No 309 B P O E, James Cromwell Mgr, 1-3 E Bijou, Tels Main 309 and 1069.
 Elkton Cons M & M Co, E P Shove sec, 509 Mining Exch Bldg.
 Ellbogen Arnold H, mgr Quick Delivery Co, rms 611 N Cascade av.
 Ellerbeck W A, b Union Printers' Home.
 Ellington Allie D Mrs, librarian Christian Science Reading Rooms, r 529 N Weber.
 Frances M, student, b 529 N Weber.
 Wm T, civ eng, b 529 N Weber.
 Ellingwood Amanda (wid Francis L), r 31 N Pine.
 Ellinwood Earl H, mach hlpr C M Ry, b 324 Jackson, Colo City.
 Otis L (Mrs Helen), lineman C M Ry, r 324 Jackson, Colo City.
ELLIOT DAVID (MRS C DORRIS), Mgr The Evening Telegraph Pub Co, r 28 E Columbia.
 Elliott Adelaide C, b 828 N Nevada av.
 Aloysius, driver, b 416 N 4th, Colo City.
 Archibald V, trav agt, b 105 S Nevada av.
 Benson F (Mrs Cora F), lab, r 105 S Nevada av.
 Charles E (Mrs Elizabeth A), road master C S & I Ry, r 1312 Colorado av.
 Elizabeth (wid John W), r 2625 N Nevada av.
 Emma E, b 610 S Cascade av.
 Ernest V, driver Keystone Grocery, b 417 S Nevada av.
 Estella Mrs, smstrs Wilbur Suit Co, b 417 S Nevada av.
 Eva, b 2615 N Nevada av.
 Fred D (Mrs Helen E), sta opr C S L, H & P Co, r 127 Waltham av, Manitou.
 Harriet V, student, b 18 N Weber.
 John (Mrs Mary), carp C S & C C D Ry, r 416 N 4th, Colo City.
 John J, switchman C M Ry, b 416 N 4th, Colo City.
 John W, miner, b 2625 N Nevada av.
 John W (Mrs Adeline G), r 828 N Nevada av.
 Joseph A (Mrs Georgia), fireman C M Ry, r 412 Grant av, Colo City.
 Elliott J Reed, sec and treas Johnson Jewelry Co, res St Louis, Mo.
 Mary J Mrs, furn rooms, 18 N Weber.
 Robert G (Mrs Mary J), switchman A T & S F Ry, r 18 N Weber.
 Thomas F, miner, b 2525 N Cascade av.
 Wealthy, sten E E Hoyt, b 107 S Nevada av.
 Wm, appr Progressive S & F Co, b 416 N 4th, Colo City.
 Wm H, miner, r 2615 N Nevada av.
 Ellis Alonzo B (Mrs Lela), carp 416 E Columbia, r same.
 Anna Mrs, matron County Poor Farm and Hospital, Colo City, r same.
 Charles A (Mrs Emma L), carp, r 829 Jefferson, Colo City.
 Charles N (Mrs Ida V), cashr Rocky Mtn T & T Co, r 945 E Costilla.
 Cleveland, lab, rms 17 W Cucharraas.
 Edward L (Mrs May B), cond D & R G, r 1218 Washington av.
 Elias C (Mrs Laura W), carp C N Tuckerman, r 820 E Cucharraas.
 Fred N (Mrs Glen D), carp, r 807 E Moreno av.
 Georgia M, student, b 416 E Columbia.
 Geraldine, student, b 1218 Washington av.
 G Laymon (Mrs Flora S), driver Union Ice and Coal Co, r 24 W Rio Grande.
 Hugh J, florist, b 416 E Columbia.
 James H, lab, b 416 E Columbia.
 John B (Mrs Anna), supt County Poor Farm and Hospital, Colo City, r same.
 John E, clk Hemenway Gro Co, r 606 E Boulder.
 Mariam J, clk The Emporium, b 944 E Cimarron.
 Mary C, bkpr L C Fyffe, b 431 E Bijou.
 Merton L (Mrs Frances M), train master, r 2227 N Nevada av.
 Noble R, student, b 606 E Boulder.
 Ruth, student, b 829 Jefferson, Colo City.
 Ruth H, clk The Emporium, b 944 E Cimarron.

GAZETTE

60 CENTS PER MONTH

Has Only 7-Day Newspaper in Central Colorado. Has the Only Sunday Issue in Colorado Springs

W. W. Williamson Real Estate, Loans Insurance
 Rooms 40-41 First National Bank Bldg. Phone 476

- Ellis Thomas G. (Mrs Martha E), eng, r 22 W Rio Grande.
 " Wm C (Mrs Cynthia E), r 317 Lincoln av, Colo City.
 Ellison, see also Allison.
 " Frank (Mrs Mary A), r 318 El Paso boul, Colo City.
- ELLISON JAMES M, PASS AGT**
 D & R G R R, b Alamo Hotel.
 " Ralph B (Mrs Eva), installer Colo Tel Co, r 1701 Hayes.
 " Robert S (Mrs Vida F), 370 Hagerman Bldg, r Deer Lodge, 121 El Paso boul.
- ELLISON WILBUR M (MRS**
 Margaret A), Dentist, 602-604 Exch Natl Bank Bldg, Tel Main 803, Hours 8 to 12 a m, 1:30 to 4:30 p m, r 1512 Washington av, Tel White 442.
 " Wm H, confr, r 222 S Tejon.
- Elliston Warren (Mrs Anna), r 167 Ute av, Manitou.
 Ellithorpe Frank, cik Plaza Hotel, b same.
 " Henry H, jeweler 428 Colorado av, Colo City, b 615 N 5th, Colo City.
- Ellitsgaard Anders J, millman, b 301 Manitou av, Colo City.
- Ellsworth Harry C (Mrs Ethel G), trunkmkr Shackelford-Henley L G Co, r 212 S 9th.
- Ellyson Elizabeth, dom 1432 Culebra av.
- Elmore Daniel W (Mrs Josie C), plmbr, r 407 N 14th.
- Elofson John, clk Manitou Elec S Co, rms Sunny Side Hotel, Manitou.
- EL PASO APARTMENTS, L L**
 Place Mgr, Newly Furnished Rooms, First Door North of Aca-cia Hotel, Hot and Cold Water in Every Room, Steam Heat, Rates Reasonable, 311½ N Tejon, Tel Red 55.
 " Bank Bldg, 3 S Tejon.
- EL PASO BLUE PRINT CO,**
 Sawyer & Garstin Proprs, 409-411 Hagerman Bldg, Tel Main 1279. (See adv.)
- EL PASO CANDY MFG CO (L C**
 Greene), Confectioners, Soda Fountain, and Ice Cream Parlors, Manufacturers of the Best Ice Cream and Home-made Candies, 110 E Cucharas, Tel Main 1219.
- EL PASO CLEANING AND**
 Tailoring Co (A F Miller), Clean-ing, Dyeing, Pressing and Alter-ing, Ladies and Transient Trade a Specialty, 10 E Kiowa, Tel Main 667.
- EL PASO CLUB, HENRY HINE**
 Pres, H L Center Sec, 30 E Platte av, Tel Main 9.
- EL PASO CONSOLIDATED**
 Gold Mining Co, Allen L Burris Pres, Daniel Thatcher Sec and Treas, 515 Exch Natl Bank Bldg, Tel Main 250.
- EL PASO COUNTY ABSTRACT**
 and Title Guaranty Co, J Arthur Connell Pres, W M Hager V-P, Jay E Treat Sec, Mrs C C Schlott-ter Treas, 129 E Pike's Peak av, Tel Main 126. (See front cover.)

Oldest Abstract Office in the County Capital Stock \$100,000 Full Paid

The El Paso County Abstract and Title Guaranty Co.

With The Colorado Title and Trust Co.

Abstracts of Title Furnished for All Properties in El Paso and Teller Counties

J. ARTHUR CONNELL, Pres. WILFRID M. HAGER, Vice-Pres. 129 E. Pike's Peak Ave. Phone Main 126
 JAY E. TRENT, Sec. MRS. C. C. SCHLOTTER, Trans.

Herald-Telegraph WANT ADS WILL SELL ANYTHING
 4 East Pike's Peak Avenue

H. A. SCURR INSURANCE: Fire, Life and Accident
 NOTARY PUBLIC Phone Black 732 20 S. Tejon St.

- El Paso County Bar Association, G M Irwin, pres, M B Hurley sec, 305 Mining Exch Bldg.
- EL PASO COUNTY DEMOCRAT,**
 E C Starrett and L A Snyder Edit-ors and Mgr, 28 N Nevada av, Tel Main 304. (See p —.)
 " County Humane Society, Mrs E C Goddard pres, E W Giddings v-p, G R Buckman treas, W S Reynolds agt, City Hall.
- EL PASO COUNTY LAND AND**
 Fuel Co The, (Inc) E J Ulrich Pres, M S Lewis Sec, 212 Hagerman Bldg, Tel Main 639.
 " Drug Co (W H Holmes, E E Ecre-men), 112 E Huerfano.
- EL PASO ELECTRIC GARAGE,**
 Farrell & Turner Proprs, Automob-iles, Supplies, Repairs, etc, Tel Main 2867, 123 E Bijou.
- EL PASO ICE AND COAL CO,**
 Edgar J Ulrich Pres, J D G Crampton V-P, C S Gambrill Treas, R H Ashburner Sec, Office 29 N Tejon, Tel Main 91, Plant 311 W Cucharas, Tel Main 46. (See p 2.)
- EL PASO JUNK YARD, LOUIS**
 Feldman Propr, Highest Prices Paid for Rags, Bottles, Rubber, Iron, Metal, Hides, Sacks and Bar-rels, 717 Colorado av, Colo City, Tel Chestnut 31.
- EL PASO LUMBER CO, G C**
 Hemerway Pres and Mgr, Office and Yards 117-131 W Cucharas, Tel Main 128. (See top stencil.)
- EL PASO NATIONAL BANK, WM**
 S Jackson Pres, C C Hemming and E P Shove V-P's, R S Brownlie Cashr, O L Godfrey and W D Hemming Asst Cashrs, Pike's Peak av cor Tejon, Tel Main 95.
- EL PASO STABLES, F B BRYANT**
 Propr, 9-11 N Cascade av, Tel Main 424.
- Elrick Elsie M, tchr, b 1502 Manitou boul.
 " James W (Mrs Kizzie), grocer, 523½ S Tejon, r 1502 Manitou boul.
- Elser Christian E (Mrs Jeannette F), meatctr Maher & Roberts, r 318 S Cascade av.
- Elston George M (Mrs Mamie J), bag-gageman D & R G R R, r 423 W Boulder.
 " John (Mrs Allina E), janitor, r 420 S El Paso.
 " Myrtle E, clk Giddings Bros, b 420 S El Paso.
- ELSTUN GEORGE S (MRS HET-**
 tie W), Propr Alamo Hotel, 132 S Tejon, r same.
 " J Bernice (Mrs Bessie N), chauffeur, r 526 E Columbia.
 " Robert W, real est, rms Alamo Hotel
 " Walter S, b Alamo Hotel.
- Elsworth, see Ellsworth.
- Eltz George W, jeweler F G Hayner, b 118 E Costilla.
- Ely Edith G, tchr, b 120 E Espanola.
 " Helen W, b 120 E Espanola.
 " Henry B (Mrs Lillian E), r 34 Lake av, Broadmoor.
 " Kathrine, student, b 34 Lake av, Broadmoor.
 " Mary J H Mrs, b 801 N Corona.
 " Reef Copper Mining Co, Duncan Chisholm pres, 405 Mining Exch Bldg.
- Embler John M, carp, r 320 W Fountain.
- Embry, see also Emery, Emory.
 " Frank E (Mrs Julia), porter Rock Island Lines, b 816 N El Paso.
- Emerick Gladys S, student, b 412 N Ne-vada av.
 " Wm F (Mrs Clara F), carpet lyr Giddings Bros, r 412 N Nevada av.
- Emerson Caroline J (wid Charles E), r 1322 Glen av.
 " Charles (Mrs Lizzie), foreman, r 522 Howbert, Colo City.
- Emery, see also Emory.
- EMERY CHARLES E (MRS**
 Bertha F), Photographer, Dealer in Kodaks and Supplies, 31 N Cas-cade av, Tel Main 41, r 1420 N Ne-vada av, Tel Main 1063.
 " Charles F, student, b 1420 N Nevada av.
 " E H Mrs, rms 115½ S Cascade av.
 " Henry J (Mrs Mary E), carp, r 315 W San Miguel.

IT PAYS "QUALITY PRINTING" BRINGS BEST : : RESULTS
 THE WATERMAN PRESS, 112 E. Cucharas Street Phone Main 1154.

Gorton's Good UNDERWEAR
\$10.00 down to \$1.00
113 E. Pike's Peak Avenue the Suit

288 EME R. L. POLK DIRECTORY CO'S. 1911 ENG

Emery Roy W, hlpr J R Halligan, b 21 N Corona.
" Stephen D (Mrs Stella M), bksmith, r 21 N Corona.
" Win W (Mrs E Jeannie), r 222 S Institute.
Emick Ulysses S (Mrs Olive M), slsmn H A Robinson Grain Co, r 1225 Colorado av.
Emmanuel Presbyterian Church, Rev. D G Monfort pastor, 845 N Spruce.
Emmanuel Edmond, meatctr Antlers Hotel.
Emmert Chester S, electr C S L, H & P Co, r 1127 N Hancock.
" Clarence J, clk H A West, b 811 N Cedar.
Emmett Lawrence E (Mrs Elizabeth), contr 841 E Willamette av, r same.
Emmons Emma, rms 431 E Huerfano.
" Helen, rms 431 E Huerfano.
" Lillian, rms 431 E Huerfano.
Emory, see also Emery.
" Julia A (wid John), b 1435 N Tejon.
EMPIRE STATE SURETY CO OF
New York, W W Williamson Agt, 40-41 First Natl Bank Bldg.
EMPIRE WATER AND POWER
Co, George B Tripp Genl Mgr, 107-111 E Kiowa, Tel Main 2400.
EMPORIUM CO THE, L J NEW-
some Pres, E L Roberts V-P, C H McCutchan Treas, Hardware, Household Goods, Notions, etc, 10-Cent Goods a Specialty, 110 S Tejon, Tel Main 231. (See left top lines.)
Enders Burt, lab, b 1009 S Royer.
" Warren J (Mrs Sylvia), farmer, r 1009 S Royer.
" Wm J, lab, b 1009 S Royer.
Endicott Augusta R, b 730 N Cascade av.
" Elmer L (Mrs Pearl E), florist 213 N 8th, Colo City, r 210 same.
Endrich Frank, miner, r Pike View.
" Joseph (Mrs Mary), miner, r Pike View.
Endsly Samuel (Mrs Neta H), fireman C S L, H & P Co, r 1124 Colorado av.
Engel, see also Engle.
" Fred (Mrs Mary A), roofer rear 18 E Bijou, rms The Lennox.
Engelking Otto, moved to Paonia, Colo.
England Alexander (Mrs Maggie E), mach, r 602 S Tejon.
" Alice, student, b 116 E Espanola.
" Anna M (wid John F), r 116 E Espanola.
" Elmer H (Mrs Mary), driver, r 305 S Weber.
" Kate B, music tchr 116 E Espanola, b same.
" Wm L (Mrs Edna), bkpr U S R & R Co, r 315 Jackson, Colo City.
Engle, see also Engel.
" Frank N, student, b 116 S 8th.
" Jefferson C (Mrs Elizabeth), driver, r 116 S 8th.
" Margaret M, b 116 S 8th.
" Nellie B, clk, b 116 S 8th.
" Nina, smstrs, b 116 S 8th.

110 South Tejon **The Emporium** Phone Main 231

BARGAIN BAZAAR

10c Goods	Souvenirs, Candy	Notions
Hardware	Kitchen Furnishings	Chinaware
Cutlery	Stoves and Ranges	Stationery
Paints	Refrigerators	Jewelry

The Joslyn Typesetting Co.
LYNOTYPE COMPOSITION FOR THE TRADE

Burgess FANCY BAKERY GOODS
112-114 N. Tejon Street

ENG Colo. Springs, Colo. City and Manitou Directory. ERI 289

Engelking Otto (Mrs Amy I), carp, r 1439 N Chestnut.
Engler Julius T, b Union Printers' Home.
English Albert E (Mrs Pansy P), music tchr 2519 N Nevada av, r same.
ENGLISH-AMERICAN UNDER-
writers of New York, Chas T Fertig Ins & Invt Co Agt, 29 N Tejon.
Englund Bertha, smstrs 320 E Bijou.
Engstrom Alfred W (Mrs Lottie F), inspr C M Ry, r 1809 Colorado av.
" Donald W, air inspr C M Ry, b 1809 Colorado av.
" Dorrance A, brklyr, b 1809 Colorado av.
Enix James F (Mrs Flora W), lab, r 120 Main, Colo City.
Enman Edith (wid Sidney B), mlncr C A Hibbard & Co, b 633 N Wahsatch av.
" Retta G, student, b 633 N Wahsatch av.
Ennis Joseph A (Mrs Myrtle M), expman 430 Colorado av, Colo City, r same.
" Myrtle M, mlncr 430 Colorado av Colo City r same.
" Wm R (Mrs Isa M), expman 8 N 5th, Colo City, r 1203 Jefferson.
Enoch Anna, r Pike View.
" Elias (Mrs Maria), miner, r Pike View.
" Jennima (wid Elmer E), tchr of drawing Colo City Schools, r 218 Jefferson, Colo City.
" Wm, miner, r Pike View.
" Wm T (Mrs Minnie M), miner, r 212 Main, Roswell.
" Winifred, b 218 Jefferson, Colo City
Enos Clarence O (Mrs Kittie), confr 330 S Tejon, r same.
" C Lloyd, fotogr, 8 S 4th, Colo City, b 330 S Tejon.
Enourf James (Mrs Lucy B), lab, r 121 Las Vegas.
Enquest Frank J (Mrs Sarah J), mgr Eclipse Steam Carpet Cleaning Co, r 513 W Huerfano.

UTE CHIEF SODA
Colorado Mineral Water Co.
DISTRIBUTORS OF
Mineral Waters for Table and Medical Use
Telephone Main 583 319 E. Platte Av.
CALL THE WATER WAGON

ENSIGN EDGAR T (MRS LILLA B), Pres Assurance Savings & L Assn, r 1415 N Nevada av, Tel Main 1097.
Enslow John B, b 1420 N Chestnut.
Enterprise Jewelry Co, G P B Zehner mgr, 132 E Pike's Peak av.
Enwood Mary (wid Moses), r Curtis P O.
Enyart C A, agt Crystal Park Co sta, r 1/2 mile e D & R G Depot, Manitou.
" Rose, bkpr M W A Sanitarium, b same.
Epiphany Episcopal Church (colored), 625 E Dale.
Epperson Hay & Livestock Co, W A Epperson mgr, 531 Colorado av, Colo City.
" Mary W Mrs, carpet weaver 744 E Moreno av, r same.
" Robert S (Mrs Mary W), carp, r 744 E Moreno av.
" Wm A (Mrs Thana B), mgr Epperson Hay & L S Co, r 210 Jefferson av, Colo City.
Epson Ida W, b 818 N Corona.
EQUITABLE FIRE AND MARINE
Ins Co of Providence, R I, A J Lawton Agt, 10 1/2 E Pike's Peak av.
Erickson Augusta, maid B C Allen.
" Emma, b 532 W Bijou.
" Ellen, dom 1308 N Cascade av.
" George (Mrs Anna), lab, r 2106 N 7th.
" Hans C (Mrs Laura E), asst mstr mech Golden Cycle Mill, r 216 N 4th, Colo City.
" Inez E, b 216 N 4th, Colo City.
" Josephine, cook 423 N Tejon.
" Lillian, b 512 W Pike's Peak av.
" Mary A (wid Peter), r 108 N Nevada av.
" Matilda, boarding 219 N Cascade av.

CHICK GROCERIES AND MEATS
Carnival Coffee Japan Tea
401 South Tejon Street Phone Main 954

Phone 13 For the **Prompt Plumbers** **Phone 13**
BARNES-STEPHENS PLUMBING & HEATING COMPANY
 208 NORTH TEJON

290 ERI R. L. POLK DIRECTORY CO'S. 1911 ETT

Invalid Reclining Chairs
 Hammocks, Lawn Swings
 Anything in the Canvas Line
The OUT WEST TENT & AWNING CO.
 113 1-2 N. TEJON ST. PHONE 1261

Erickson Paul D (Mrs Bertha), carp, r 512 W Pike's Peak av.
 " Ruth J, student, b 512 W Pike's Peak av.
 Ericson Earl, student, b 1201 E Boulder.
 " Oscar O (Mrs Hilda A), carp, r 1201 E Boulder.
 Erney Joseph O (Mrs Nancy D), driller, r 606½ E Cache la Poudre.
 Ernest Finis P (Mrs Mary), r ne of The Mansions, Manitou.
 Ernsberger Margaret (wid John), r 923 Lincoln av, Colo City.
 Ernst Mary A (wid John J), b 1602 Lincoln av.
 " Walter E, lawyer 501 Mining-Exch Bldg, b 1205 N Nevada av.
 Erps Joseph W (Mrs Gertrude C), phys dir Y M C A, r 812 E Dale.
 " Josephine, student, b 812 E Dale.
 Erwin, see also Irvin, Irwin.
 " Frank E (Mrs Bessie L), hlpr, r 323 N 16th.
 " Kate A, r 408 E Bijou.
 Esch Frances W Mrs, r 820 E Platte av.
 " Frederick (Mrs Hattie), painter, r 518 S Institute.
 " Hedwige, bkpr Van Briggle Pottery Co, b 820 E Platte av.
 " John (Mrs Mary), carp, r 815 E Cimarron.
 " John F (Mrs Emma), clk C S & C C D Ry, r 833 E Moreno av.
 " Joseph, appr Kester & Robbins, b 815 E Cimarron.
 " Paul, clk W U T Co, b 820 E Platte av.
 " Paul R, moved to Denver.
 " Pearl M, opr W U T Co, b 820 E Platte av.
 " Wm F (Mrs Mabel), contr, r 839 E Moreno av.

Esher Daniel D (Mrs Louisa), rest 112 Ruxton av, Manitou, r same.
 Eskridge Lucy C Mrs, cook 1112 N Weber.
 Esnay Henry F, student, b 20 E San Rafael.
 " Robert, rms 20 E San Rafael.
 Espander Joseph F (Mrs Josephine), tailor A J Boland, r 2001 Park av.
 Espe Albert C (Mrs Marie E), brkman D & R G R R, r 1411 Colorado av.
 Essex Arena (wid Joshua), r 909 Washington av, Colo City.
 " Carl (Mrs Alice M), r 918 Jackson, Colo City.
 " Guy, rancher, b 909 Washington av, Colo City.
 " Harley (Mrs Emma), watchman, r 408 Washington av, Colo City.
 " Jesse (Mrs Grace V), carp, r 903 Jackson, Colo City.
 " Myrtle, hlpr Crescent Laundry, b 909 Washington av, Colo City.
 Essick Flora J (wid C P), b 315 S Wahsatch av.
 " Paul S (Mrs Ethel S), painter, r 616 W Platte av.
 Estes Arthur I (Mrs Elizabeth F), painter, r 803 N El Paso.
 " Bertha Mrs, b 322 E Victoria av.
 " Burton F (Mrs Lizzie), tmstr Tudor Coal Co, r 544 E Costilla.
 " Charles R, lab, b 714 N Hancock av.
 " Harry C, ins, b 803 N El Paso.
 Estill H Floyd, student, b 218 E Willamette av.
 " J Cyrus, bkpr W P Bonbright & Co, b 218 E Willamette av.
 " Nellie G, tchr Colo School for D and B, b 218 E Willamette av.
 " Samuel J (Mrs Alice: C S Brown Mfg Co), r 103 S 7th.
 " Virginia G, b 218 E Willamette av.
 Etchison, see also Atchison.
 " Edward (Mrs Roma), eng Colo Coll, r 219 W 2d, Ivywild.
 Ethel-Louise Gold Mining Co, F H Gay sec, 2 First Natl Bank Bldg.
 Ethell John E, moved to Rifle, Colo.
 Etter Oscar D (Mrs Bertha), cabtnkr F S Tucker Furn Co, r 1017 Lincoln av.

G. S. Barnes & Son 111 E. Pike's Peak Avenue
 FINE CULTERY AND MECHANICS' TOOLS
 Phone Main 60

Central Business College
 14-26 S. TEJON Telephone 1746 F. C. ONSTOTT, Principal
 STANDARD SYSTEMS THOROUGH COURSES COMPETENT INSTRUCTORS

EUB Colo. Springs, Colo. City and Manitou Directory. EVE 291

Eubank Ambrose C (Mrs Sarah M), dist dep Yeomen, r 1211 Washington av.
 " Ethel V, student, b 1410 N Weber.
 " Florence I, student, b 1211 Washington av.
 " James J (Mrs Nellie E), treas and mgr Russell-Gates Merc Co, r 1410 N Weber.
 " Mary A, student, b 1211 Washington av.
 " Myron L, student, b 1410 N Weber.
 " Walter V, clk, b 1211 Washington av.
 " W Wade (Mrs Stella M), bkpr, r 828 N Pine.
 Eubek Michael, b 624 N Weber.
EUREKA CLUB, G L BENDER
 Pres, W L Lightner Treas, H A Norton Sec and Mgr, 10 E Pike's Peak av, Tel Main 712.
 European Hotel, C K Albrecht propr, Manitou av opp D & R G Depot, Manitou.
 Evanko Thomas, lab U S R & R Co, b 520 Ehrich, Colo City.
 Evans, see also Evins.
 " Alva D, lab Stratton Park, r same.
 " Amanda, tchr Columbia School, b 554 E Platte av.
 " Anne (wid Thomas J), r 554 E Platte av.
 " Blaine, clk, b 444 Cooper av.
 " Charles (Mrs Anna), gdnr, r 418 E Columbia.
 " Daniel, molder Hassell Iron Wks Co.
 " Edward, lab C S & C C D Ry, b 230 Victoria av.
 " Emmett E, clk, b rear 714½ Wahsatch.
 " E Grace, b 223 W Huerfano.
 " Fern C, student, b 418 E Columbia.
 " Florence, student, b Stratton Park.
 " Frank E, student, b Frank P Evans.
EVANS FRANK P (MRS LYDIA S), Cashr Colo Savings Bank of Colo Springs, r DeForest place, 2 miles e of Colorado Springs, Tel Black 454.
 " George D, b Red Crag, El Paso boul
 " Gertrude, dom 1609 N Nevada av.
 " Harry J (Mrs Ruth), lineman Colo Tel Co, b 1020 E Costilla.

THE DIAMOND FUEL COMPANY
 "The Pick of the Pick"
 In the Fuel Line
 7 S. Tejon St. Phone 600

Evans Irvin C, student, b 323 Jefferson, Colo City.
 " John C (Mrs Alice L), supt Stratton Park, r same.
 " John H (Mrs Ella A), janitor City Hall, r rear 714½ Wahsatch.
 " John L, b County Poor Farm.
 " Joseph A (Mrs Minnie), tmstr, r 721 S Tejon.
 " Joseph R (Mrs Martha A), expman, r 735 N Spruce.
 " Josephine (wid Richard), r 230 Pueblo av.
 " Laura G, steno, r 732½ W Huerfano.
 " Lillian M (wid Wm), boarding 223 W Huerfano.
 " Lorán E (Mrs Ada), r 444 Cooper av.
 " Lucella H, bookbndr Out West P & S Co, b 509 E Kiowa.
 " Mary, maid 1225 Wood av.
 " Mary A (wid Henry D), r 1609 N Tejon.
 " Merle M, bkpr Pearl Laundry, b 418 E Columbia.
 " Olive W, b 418 E Columbia.
 " Pearl L (Mrs Beth), clk, r 407 S Cascade av.
 " Rollo E, moved to Emporia, Kans.
EVANS WM HENRY (MRS Augusta B), Pres Pike's Peak Floral Co, 308 N Wahsatch av, Tel Main 28, r 531 E Columbia, Tel Main 618.
 " Wm S (Mrs Flora), tmstr, r 313 E Columbia.
 " W Frank (Mrs Irene B), electr, r 313 E Columbia.
 Evensizer Conrad, lab, b 307 W Kiowa.
EVENING HERALD-TELEGRAPH. (See Herald-Telegraph.)
EVENING TELEGRAPH (SEE Herald-Telegraph.)

Colorado Springs Cycle Co.
 YALE MOTOR CYCLES
 National, Dayton, Cleveland, Yale Bicycles
 Bicycle and Motor Cycle Repairing
 224 N Tejon Street

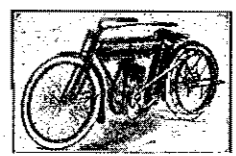

The BROWN LUMBER CO.

20 to 32 W. Vermijo Ave.
Telephone Main 102

Carries a Full Line of
BUILDERS' HARDWARE and BUILDING MATERIAL

292 EVE R. L. POLK DIRECTORY CO'S. 1911 EXC

PIKE'S PEAK FLORAL CO.

RETAIL FLORISTS

104 N. Tejon Street Phone 599

EVENING TELEGRAPH PUBLISHING Co., David Elliot Mgr, H H Chase Sec, Publishers Herald-Telegraph, Business Office 4 E Pike's Peak av, Tel Main 79; Editorial Rooms 14 Gazette Bldg, Tels Main 106 and 107. (See inside back cover.)

Evenson Alfred O (Mrs Leona O), v-p Pearl Laundry, r 507 E High.

Everett Byrl T, elev opr Kaufman & Co, b 301 S El Paso.

" Charles J (Mrs Ollie M), driver, r 513 E Kiowa.

" Cornell S (Mrs Cora), tmstr, r 813 E Costilla.

" G Luther (Mrs Emma E), lab, r 226 Conejos.

" Hallie E, b 513 E Kiowa.

" John C (Mrs Kate M), carrier P O, r 410 E Yampa.

" Julia A Mrs, copyist County Clk, r 301 S El Paso.

" Ollie M Mrs, carpet sewer F S Tucker Furn Co, r 513 E Kiowa.

" Thomas P (Mrs Julia A), r 301 S El Paso.

Everglades Sugar & Land Co The, J R McKinnie pres, 315 Exch Natl Bank Bldg.

Evergreen Cemetery, J W Glackin supt, 1/2 mile s of Prospect lake.

Everhart Block, 23 1/2 E Bijou.

" The, A J Wiggins propr, furn rooms, 27 1/2 E Bijou.

Everleth Martha L (wid Melvin W), r 2409 N Tejon.

Everly Wm J, farmer, rms 222 S Tejon.

Evers Henry (Mrs Elizabeth), r 1931 N Cascade av.

" Jennie K, b 1931 N Cascade av.

Eversole Charlotte, student, rms McGregor Hall.

Everston Oscar G, b 1401 Washington av.

Evey George A (Mrs Libbie), gdnr, r 827 E Willamette av.

Evisizer Conrad, lab C S & C C D Ry, b 738 Harrison pl.

Evis, see also Evans.

" Cora E Mrs, b 312 E Fountain.

" Gertrude Mrs, rms 824 S Wahsatch av.

" James S, motorman C S & I Ry, r 312 E Fountain.

Ewan Elwood, moved to Paonia, Colo.

Ewankovich Nick, lab, b 520 Ehrich, Colo City.

" Thomas, lab, b 520 Ehrich, Colo City.

Ewart Jessie E student, b John Y Ewart.

" John Y Rev (Mrs Annie B), pastor Second Presbytn Church, r e s 1st East, 2 n of Monument, Nob Hill.

Ewing Albert H Rev, tchr St Stephens School, r same.

" E Francis (Mrs Ida L), supt Colo City Schools, office Bancroft School, r 209 Jefferson, Colo City.

" Finis L (Mrs Essie M), clk Reinking Gro Co, r 406 E Columbia.

" George H, phys 321 E Bijou, rms same.

" Harry A (Mrs Lulu A), brkman C M Ry, r 102 Colorado av, Colo City.

" Levie C, b 406 E Columbia.

" May F Mrs, marker C S Laundry, r 752 E Costilla.

" Thomas (Mrs May F), driver C S Laundry, r 752 E Costilla.

" Wm J, driver Colo Pkg & Prov Co, b 503 E Huerfano.

" Wm T (Mrs Jennie A), mgr Hallack Lumber & Supply Co, r 210 E Jefferson.

Excelsior Springs Light, P, H & W Co, J E Lundstrom sec, 11 Gazette Bldg.

" Springs & Suburban Ry Co, J E Lundstrom sec, 11 Gazette Bldg.

" Water Co, J E Lundstrom sec, 11 Gazette Bldg.

Candies, Cakes, Ice Cream, Dainty Lunches

MUETH'S 26 N. Tejon Street
Where Quality is the First Consideration

EXC Colo. Springs, Colo. City and Manitou Directory. FAI 293

EXCHANGE NATIONAL BANK.

A G Sharp Pres, J R McKinnie V-P, J L Lilly V-P, S J Giles Cashier, C G Graham Asst Cashier, Tejon sw cor Pike's Peak av, Tels Main 2 and 3.

" National Bank Bldg, 2 S Tejon.

" Registry & Guarantec Co, F F Castello pres, W P Kinney sec and treas, C D Hopkins mgr, lobby Mining Exch Bldg.

Eyck Maynard, student, b 839 1/2 E Monument.

" Wm R (Mrs Julia E), painter, r 811 N Prospect.

Eye Charles W (Mrs Lovenia T), mold-er, r 1012 Sahwath.

Eyler Lester A (Mrs Catherine C), time kpr C M Ry, b 1314 Lincoln av.

" Mary N (wid Casey O), furn rooms 106 S Wahsatch av.

Eyre, see also Ayer.

" Anna M, b 1922 N Cascade av.

" Edward H (Mrs Lydia L), r 1922 N Cascade av.

" Helen, b 1922 N Cascade av.

" Lydia L, b 1922 N Cascade av.

Eyeps John W, instructor phys culture at Y M C A, rms 216 N Weber.

Eyster Dayton T (Mrs Nellie K), lab, r 515 S Nevada av.

" Robert W, miner, b 1207 S Nevada av.

" Thomas J, farmer, r 1207 S Nevada av.

Ezekiel Thomas (Mrs Elizabeth), special policeman, r 232 E Fountain.

F

Fachinct Charles, lab, rms rear 126 W Cimarron.

Fackerell Theresa M (wid Edwin), r 417 W Platte av.

" Theresa V, student, b 417 W Platte av.

Fagerberg John A (Mrs Hannah E), r 424 W Kiowa.

Fahey Richard T (Mrs Dora), printer, r 123 N Corona.

Fahnstock Lizzie Mrs, r 528 Main, Colo City.

J. D. HILTBRAND

EDISON AND VICTOR

Talking Machines

125 I-2 N. Tejon Tel. Main 913

Faidley Roy, fireman C M Ry, rms 12 N 5th, Colo City.

Fair David J (Mrs Gertrude), fireman C S & C C D Ry, r 923 Conejos.

" Thomas J (Mrs Mary F), trav agt, r 1106 Grant av.

Fairbanks Emma (wid John), bds 721 S Weber.

" Joseph J (Mrs Caroline), bartndr, r 924 Jefferson, Colo City.

" May, bkpr, b 924 Jefferson, Colo City.

FAIRCHILD HERBERT S (MRS Daisy O), Real Estate, Loans, Insurance and Notary Public, 123 1/2 E Pike's Peak av, Tel Main 2665, r 214 E Jefferson, Tel Main 1642.

FAIRFAX LORD OF CAMERON (William P Bonbright & Co), r London, Eng.

Fairley Cornelius W, sec Fairleys & Law Und Co, r Seattle, Wash.

" David B, pres Fairleys & Law Und Co, r Seattle, Wash.

" Fred C (Mrs Fannie), treas Fairleys & Law Und Co, r 1723 N Nevada.

" Furniture Co, G C Patten mgr, 107 E Huerfano.

" Lora Mrs, r 104 St Vrain ct.

" Ruby D, clk Giddings Bros, b 728 N Corona.

" Wm (Mrs Marais D G), eng, r 728 N Corona.

FAIRLEYS AND LAW UNDER-taking Co, D B Fairley Pres, D F Law V-P, F C Fairley Treas, C W Fairley Sec, 218-220 E Pike's Peak av, Tel Main 1243.

Fairview Cemetery, Sylvester V Cruts sexton, 6th sw cor Howbert, Colo City.

Faison James A (Mrs Henrietta), miner, r Curtis P O.

Faith, see Feith.

B. BENTON Cabinet & Job Work

MY PRICES ARE THE LOWEST 116 Exchange Place Phone Red 233

Haigler Realty Co.

"Our Hobby"---San Luis

Valley Irrigated Lands

Offices 1-2-3-6-8 Barnes Building

1131-2 E. Pike's Peak Avenue

The Emporium.

ALL YOUR NEEDS IN
KITCHENWARE

BARGAIN BAZAAR

at Money Saving Prices

294 FAK

R. L. POLK DIRECTORY CO'S. 1911

FAR

MILK

From our Own Herds of Choice Young
Healthy Cows
THE SINTON DAIRY CO.
Phone 442 419 S. El Paso St.

Fakler Florian P (Mrs E Belle), chauffeur, r 556 E Platte av.
" Frank (Mrs Charlotte), lab, r 311 W Willamette av.
Falconer, see Faulkner.
Falk Carl (Mrs Dela), r rear 222 S Wahsatch av.
" Julius E (Mrs Josie S), mach C S & I Ry, r 1201 Lincoln av, Colo City.
" Nordine J (Mrs Mabel C), bkpr El Paso Natl Bank, r 744 E Kiowa.
" Pearl, opr Colo Tel Co, b 222 S Wahsatch av.
Fall Alice (wid Henry), maid 7 Oak av, Broadmoor.
" Seraph (wid David H), r 2025 N Nevada av.
Faller Anna M (wid Bernard H), furn rooms 23 West View pl.
Falvey Lela Mrs, r 1638 Hayes.
Fancher Jackson L, student, b J G Fancher.
" John G (Mrs Cora E), caretkr C S L, H & P Co, r 267 Ruxton av, Manitou.
" Julia A, b 329 W Fountain.
" R Clinton, opr C S L, H & P Co, b J G Fancher.
Farmer Joseph M (Mrs Sarah E), rancher, r 215 Pawnee av, Manitou.
" J Estes (Mrs Frances L), r 901 E Cucharras.
" Leander, moved to Corona, Calif.
" Lloyd F, rancher, b 215 Pawnee av, Manitou.
" Russell, student, b 215 Pawnee av, Manitou.
Farnham Jessica, tchr High School, rms 7 Beverley pl.

Farnsworth, see also Fernsworth.
" Alice, student, b 1st and Maple, Broadmoor.
" Edith, b 1st and Maple, Broadmoor.
" Edith (wid Charles), r 1st and Maple, Broadmoor.
" Edna F, casnr I A Foote & Co, b 820 Jefferson, Colo City.
" Fred E, baker W E Richards, b 820 Jefferson, Colo City.
" F Earl, student, b 820 Jefferson, Colo City.
" Hattie P Mrs, r 2 Lafonia Apts.
" Martha T (wid John), r 12 N Walnut.
Farr Allie G Mrs, r 516 E Platte av.
" Frances R (wid Henry L), b 221 N Weber.
" Juliette A, supt nurses Bethel Hospital, rms 319 N Logan.
" W Leo (Prizzell & Farr), r 524 E Bijou.
Farrand, see also Ferrand, Ferren.
" Bert A (Mrs Ada A), cutter Out West P & S Co, r 20 W Costilla.
" Irma J, student, b 20 W Costilla.
Farrell, see also Ferrill.
" Bernard W (Mrs Anna), lab, r 933 S Sierra Madre.
" Edward L, steno A T & S F Ry, rms 17 E Espanola.
" Emily E, clk Kaufman & Co, b 227 Ruxton av, Manitou.
" Harriet N, tchr, b 227 Ruxton av, Manitou.
" John (Mrs Mary), carp, r 227 Ruxton av, Manitou.
" Michael (Farrell & Turner), b 314 E Cucharras.
" Thomas (Mrs Anna), brkman C S & C C D Ry, r 213 Victoria av.
" Viola F, b 227 Ruxton av, Manitou.
" & Turner (Michael Farrell, John Turner), propr El Paso Electric Garage Co, 123 E Bijou.
Farren, see also Farrand, Ferrend.
" Jessie B, waitress, b 122 Hill.
" Mary D (wid John J), r 640 Santa Fe.
Farrier Annie L, tchr Buena Vista School, b opp The Mansions, Manitou.

Crissey & Fowler Lumber Co.
Lumber and Building Materials © Planing Mill in Connection
117-123 W. Vermijo Avenue Telephone Main 101

Kaufman's
EVERYTHING FOR EVERYBODY

Colorado Springs
Greatest Store
Phone Main 140

FAR Colo. Springs, Colo. City and Manitou Directory. FEA 295

Farrier Martha E, tchr Manitou School, b opp The Mansions, Manitou.
" Mary J Mrs, r opp The Mansions, Manitou.
Farrington, see also Ferrington.
" Agartie E Mrs, r 25 Lake av, Broadmoor.
" Alvia W, moved to Anderson, Mo.
" George W (Mrs Gladys H), lab, r 112 N 18th.
" John R, clk C S Dry Goods Co, b 1802 Lincoln av.
" John T (Mrs Lillian O), r 1802 Lincoln av.
Farris, see also Fearis, Ferris.
" Nina, clk Giddings Bros, rms The Lennox.
" Robert B (Mrs Ora A), gdnr, r 1110 Cooper av.
Farsberg Victor C (Mrs Mildred), janitor, r 15 E Mill.
Fat Wing, Chinese and Japanese fancy goods, 110 Ruxton av, Manitou, r same.
Faucett, see Fawcett.
Faukhauser Louisa, nurse 919 N Weber
Faul, see Fall.
Faulkerson, see also Fulkerson.
" Joel R (Mrs Fern), houseman Shields-Morley Gro Co, b 701 S Cascade av.
" John T (Mrs Nancy L), driver L M Hunt Grain Co, r 701 S Cascade av.
Faulkner Anna A (wid S P), r 16 N Corona.
" James (Mrs Mary R), driver, r rear 20 W Rio Grande.
FAULKNER JAMES D (MRS Mary R), Justice of the Peace and Notary Public, 631 Colorado av, Colo City, r same, Tels Bell West 621, Home 219.
" James E, student, b 631 Colorado av, Colo City.
" Jessie, student, b 701 S Cascade av.
" John G (Mrs Addie C), tinner, r 1817 Washington av.
" Josephine Mrs, propr Easton Furnished Rooms, r 120 S Nevada av.
" Lillian B, clk P O Colo City, b 631 Colorado av, Colo City.
" Marian R (wid George M), b 1817 Washington av, Colo City.

W. I. LUCAS
Jobber of
TENNIS GOODS
119 N. Tejon Phone Main 900

Faultner Mary G, clk C M Sherman, b 631 Colorado av, Colo City.
" Nathaniel (Mrs Josephine), sawyer, r 120 S Nevada av.
" Nellie A, asst post master Colo City, b 631 Colorado av, Colo City.
" Thelma, student, b 631 Colorado av, Colo City.
Fautleroy Gold Mining Co, O H Shoup sec, 120 N Tejon.
Faus Lodema C (wid Henry), r 1614 Lincoln av.
FAUST FREDERICK A (MRS Maude S), Physician and Surgeon, Office and Res 819 N Nevada av, Tel Main 407, Hours 1:30 to 3:30 p m, Sundays and Evenings by Appointment.
" Lydia, cook 1215 N Nevada av.
Favinger George E (Mrs Ophelia), r 212 S 11th.
Fawcett Charles E, tmstr Pike's Peak Storage & Warehouse Co, rms 424 E Vermijo av.
FAWCETT HARWOOD H (Western Adv Agency), Advertising Mgr Herald-Telegraph, rms 2 N Cascade av, Tel Main 1559.
" Walter H (Mrs Ritta G), field sec Colo Prison Assn, r 727 N Corona.
FAWCETT WM R, MGR WESTERN Advertising Agency, 2 N Cascade av, r same, Tel Main 1559.
Fay Herbert, student, rms Hagerman Hall.
Fearis, see also Farris, Ferris.
" Agnes, phone opr, b 1118 High.
" Eva L, clk F G Hayner, b 1118 E High.
" Mary E (wid Walter), r 1118 High.
" Walter R, soldier U S A, b 1118 High.

PAPER

That's All, but All Kinds

The Hyde Paper Co.

100-102 S. Victoria Ave. Pueblo, Colo.

MERCHANT TAILOR 21 East Bijou Street
ALEX. MACKENZIE Telephone Main 1193

296 FEA R. L. POLK DIRECTORY CO'S. 1911 FER



Real Estate Insurance Loans
 23 1-2 N. TEJON ST.
 PHONE MAIN 209

Feathes Charles C (Mrs Christena M), tmstr, r 1636 Hayes.
 Fechter George (Mrs Sadie L; Fechter & Son), r 1407 Grant av.
 " George W (Mrs Nora P; Fechter & Son), r 112 N 13th.
 " Lula M, b 1407 Grant av.
FECHTER GEORGE & SON (George and George W), Tinners and Sheet Metal Workers, Furnaces, etc, 14 Post Office pl (rear 16 S Weber), Tel Main 863.
 Federal Gold Mining Co The, R P Davie v-p, 316 Exch Natl Bank Bldg.
 " Building, 203-209 E Pike's Peak av.
 Fee Helen J Mrs, furn rooms 122 S Nevada av.
 " Lulu A, steno M W A Sanitarium.
 " Mary B, housekpr M W A Sanitarium.
 Feehey Margaret, r 147 Deer Path av, Manitou.
 Fees Mina (wid Homer E), clk Kaufman & Co, b 320 W Bijou.
 Fehleisen Adolph E, carp, r 216 N Weber.
FEHRINGER ADOLPH (MRS IDA C), Pres and Genl Mgr Colo Spgs Drug Co, 101 S Tejon, Tel Main 479, Pres Wagner-Stockbridge Merc & Drug Co, Colo City, Tel West 93, Pres Pike's Peak Pharmacy Co, 115 E Pike's Peak av, Tel Main 1256, r 624 N Tejon, Tel Main 1348.
 " Dora, b 624 N Tejon.
 Feith Charles (Mrs Maggie), gdnr 118 Park av, r same.
FELDMAN LOUIS (MRS PRED A) Propr El Paso Junk Yard, 717 Colorado av, Colo City, r same, Tel Chestnut 31.

Fellows Chester C, rancher, b 1731 Washington av.
 " Lulu G, propr Hotel Pittsburg, r 215 Manitou av, Manitou.
 Felter Mary L (wid Charles W), r 112 N Spruce.
 Felts Patsey, tchr, rms 1514 W Cheyenne rd.
 Fender Robert B (Mrs Elizabeth), clk Giddings Bros, rms Y M C A.
 Fenn Elizabeth P (wid Serene), b 21 Mt Washington av, Ivywild.
 Fenstermacher Abbie, b 1316 Washington av.
 Ferguson Albert G, slsmn C P Bennett, b 18 E Willamette av.
 " Anna, snstrs, b 419 E Kiowa.
 " Anna I (wid Wm), b 196 Corona av, Manitou.
 " Bernice, clk, b 1517 N Corona.
 " Dale F, waiter Tucker's Rest, rms 427 E Huerfano.
 " Elizabeth, cook 1719 N Corona.
 " Emma (wid Wm L), b 111 N Chestnut.
 " Frederick D (Mrs Martha), lab, r 119 E Moreno av.
 " Harry G, elev opr Seidomridge Grain Co, rms 914 N Corona.
 " James M, phys, b 832 W Bijou.
 " John (Mrs Elizabeth W), grocer 134 N Chestnut, r 516 W Bijou.
 " John H (Mrs Florence B), phys 220 E Huerfano, r same.
 " John T, moved to Denver.
 " John W (Mrs Emma), miner, r 1421 1/2 N Corona.
 " Joseph E, dist atty 9 Independence Bldg, r Cripple Creek, Colo.
 " Lodice H, b 1517 N Corona.
 " Luther M (Mrs Nina N), clk Ry M S, r 1517 N Corona.
 " Samuel A (Mrs Cleo D), carp, r 212 S 18th.
 " Warren E (Mrs May), r 23 W Costilla.
 " Wm E, lab Gas Co, rms 809 Lincoln av.
 " Wm J (Mrs Mary C), miner, r Papetou.
 Ferman, see also Furman.
 " Ann, b 1903 N Tejon.

Paul Auto Co. 22-24 N. Nevada Ave. Telephone 2214
 For High Grade Oil, Gasoline and Supplies

C.S. Multigraphing Co. ORIGINAL TYPEWRITTEN LETTERS IN QUANTITIES
 420 Exch. Nat'l Bank Bldg. Phone Main 742

FER Colo. Springs, Colo. City and Manitou Directory. FIC 297

Fernald J Paul (Mrs Elizabeth S), spl reader C S L, H & P Co, r 1628 Del Norte ct.
 Fernsworth, see also Farnsworth.
 " Wm (Mrs Margaret), barber, r 224 E Huerfano.
 Ferrand Anna (wid Horace), r 601 N Tejon.
 " Eugene A (Mrs Grace), r 601 N Tejon.
 Ferriday James McK (Mrs Mella E), real est and ins, 401 Hagerman bldg, r 521 N Cascade av.
 Ferrill, see also Farrell.
 " Andrew P (Mrs Bessie M), tmstr C W Smith S & T Co, r 219 N Nevada av.
 " J Russell (Mrs Bertha), baker, 847 E Cache la Poudre, r 802 E San Miguel.

A. B. Hutchinson J. L. Columbia
MANITOU LIVERY & TRANSFER CO.
 Manitou, Colo.
 Office, 227 Manitou Ave. Stable, 111 Manitou Ave.
 Phone Manitou 9 Phone Manitou 4

FERTIG CHAS T, INSURANCE & Investment Co., Charles T Fertig Pres, Lewis G Carpenter Sec and Treas, Insurance, Real Estate, Loans and Investments, 29 N Tejon, Tel Main 897. (See front cover.)

CHAS. T. FERTIG, President LEWIS G. CARPENTER, Sec'y-Treas.

The Chas. T. Fertig Insurance and Investment Co.
 Colorado Springs, Colo.

Insurance, Real Estate, Loans, Investment

29 North Tejon Street Phone 897

Ferrin Charles B (Mrs Nellie G), genl mgr Out West Ptg & Stay Co, r 224 E Willamette av.
 Ferrington, see Farrington.
 Ferris, see also Farris, Fearis.
 " Frank (Mrs Lizzie), cond Manitou & P P Ry, r 319 Lincoln av, Colo City.
 " James V (Mrs Elizabeth A), boiler mkr C M Ry, r 1113 Colorado av, Colo City.
FERTIG CHARLES T (MRS MARTHA C), Pres Chas T Fertig Ins & Inv Co, 29 N Tejon, Tel Main 897, r 1508 N Weber, Tel Main 1096.

Fetheroff Frank A (Mrs Sarah), rms 132 N Weber.
 Fette Eliza H (wid W Eliot), b 10 E Columbia.
 Feurt Lena E, b 622 Holly.
 Fey, see Fay.
 Fezer Marian, student, rms McGregor Hall.
 Fical Charles (Mrs Louise), rancher, r 201 S Nevada av.
 " James K (Mrs Jennie), mining, r 119 E Vermijo av.
 " Louise, b 201 S Nevada av.
 Fickes M Frances, tchr High School, rms 108 E Boulder.

Ask for Original "Manitou" Table Water
 The Manitou Mineral Springs Co. Absolutely Natural and Pure & Ginger Champagne
 Beware of Substitutes

Chris Pedersen

Contractor and Builder

Rear 20 E. Bijou Tel. Main 1839

298 FID R. L. POLK DIRECTORY CO'S. 1911 FIN



FIDELITY-PHENIX FIRE INSURANCE Co of New York, Wills, Spackman & Kent Agts, 13 E Pike's Peak av.

" Realty Co, C T Lowndes pres and treas, G S Milone v-p, V W Hungerford sec, 513 Mining Exch bldg

Fiebig Edward P, messr, b 1140 Lincoln av.

" Elizabeth (wid Leo A), r 1140 Lincoln av.

" Leo J, clk C M Ry, b 1140 Lincoln av.

Fiedler Charles A (Mrs Amy A), tmstr, r 1418 Lincoln av.

" Jay A (Mrs Bernice M), lab, r 1418 Lincoln av.

FIEDLER WILLIS A (MRS LOTTIE G), Cigars, Tobacco and Pool, 103 S Tejon, r 1015 Washington av.

Field Elizabeth Mrs, r 145 Manitou pl, Manitou.

" George W (Mrs Charity L), phys 211 Colo bldg, r 425 W 2nd, Ivywild.

" Henrietta, b 145 Manitou pl, Manitou.

" Julia M, rms 222 N Wahsatch av.

" Louise A (wid Wm), tchr Liller School, r 422 E Willamette av.

" Mildred, student, b 422 E Willamette av.

Fields Harden, eng, b 302 Conejos.

" Lillian, b 1108 Colorado av.

" Mozella Mrs, cook, b 723 E Dale.

" Richard, miner, r Curtis P O.

" Wm (Mrs Lucy; Thornton & Fields), r 1416 N Royer.

Fife, see also Fyffe.

" Henry O, eng, b 12 W Moreno av.

Fifer, see Pfeifer.

Fike J Albert (Mrs Delle), brkman C S and C C D Ry, r 518 S Weber.

Filber Kittie M Mrs, buyer Giddings Bros, rms 216 N Cascade av.

Filbert Burdette Mrs, r 21 S Wahsatch av.

" Clyde S, student, b 21 S Wahsatch av.

Fillis John, miner, r Pike View.

Finlon Harry C, b 112 S Prospect.

" James (Mrs Nannie D), clk Wandell & Lowe T & S Co, r 112 S Prospect.

" Mary E, student, b 112 S Prospect.

Finch Alta, b 228 E Pike's Peak av.

" Alexander B, messr, b 825 Washington av, Colo City.

" Bert, brkman, rms National Hotel, Colo City.

" Bessie L, clk, b 514 2d, Roswell.

" Caroline E (wid Richmond), r 219 N Franklin.

" Harvey O (Mrs Phebe E), r 1707 Hayes.

FINCH HENRY E (MRS ELIZABETH M), Dealer in Fancy Groceries, Meats and Produce, Coal, Hay, Grain and Feed, 101 Main Roswell and 414 1st, Roswell r 514 2d, Roswell, Tel Main 362.

" Mildred, student, b 818 E Willamette av.

" Paul R (Mrs Mary J), electr, r 514 2d, Roswell.

" Thomas (Mrs Jane), carp, r 825 Washington av, Colo City.

Findlay, see also Finlay.

" Charles O, b 2224 N Nevada av.

" Ellen L Mrs, b 1035 E Boulder.

Finegan, see also Finnegan.

" Frank (Mrs Sarah), r 225 S Cascade av.

Finell, see Finnell.

Fingel Carl C (Mrs Anna F), asst cashr C S Nail Bank, r 412 E Willamette av.

Fink Annie M (wid Joseph), r 815 Wahsatch.

" Ferdinand F, printer, b 815 Wahsatch.

" Francis L (Mrs Ada A), mach higr C M Ry, r 1316 Lincoln av.

" Frederick G (Mrs Emma L), music tchr 723 N Wahsatch av, r same.

" Herman J, lab, b 9 S Spruce.

M. K. MYERS Trunks, Valises and Suit Cases

27-29 East Huerfano St.

FIN Colo. Springs, Colo. City and Manitou Directory. FIR 299

Fink John H (Mrs Margaret), eng Elks Home, r 703 N Wahsatch av.

" John B, asst master mech Portland Mill, b 703 N Wahsatch av.

" Louis W, musician Majestic Theatre, b 703 N Wahsatch av.

" Noah (Mrs E. Lizzie), carp, r 228 E Espanola.

" Wm J (Mrs Georgia M) leader Fink's Orchestra, r 514 N Weber.

" W P, motorman C S & I Ry, r 934 E Cimarron.

Fink's Orchestra, W J Fink leader, 125 1/2 N Tejon.

Finkbiner John W Rev (Mrs Martha H), r 315 E Platte av.

" Nilson McO, collr B G Robbins, b 315 E Platte av.

Finkelstein David J (Mrs Rae; Hub Clo Co), r 1724 N Tejon.

" Manuel (Mrs Estella; Hub Clo Co), r 1831 N Tejon.

Finlay, see also Findlay.

" Beulah L, student, b 2224 N Nevada av.

" George I, tchr Colo Coll, r 205 W Uintah.

" George S, b 2224 N Nevada av.

" James L, student, b 2224 N Nevada av.

" Martha C (wid John), b 521 Mesa rd.

" Robert L, electr, b 2224 N Nevada av.

" Robert S (Mrs Nettie M), carp 2224 N Nevada av, r same.

Finley David L (Mrs Fannie), clk Scott & Dabbs, r 319 E Rio Grande.

" Robert (Mrs Alvira A), rancher, r 1001 Monroe, Colo City.

Finlon C A, baker Union Printers Home.

Finn Annal, b European Hotel, Manitou.

" Edward (Mrs Daisy E), clk H J Nathan, r 504 S Cascade av.

" Ekroth (wid Lawrence), dressmkr 402 DeGraff bldg, rms same.

" E Belle (wid J Maurice), mgr Viavi Co, rms 318 N Nevada av.

" Jeanette, b 922 Jefferson, Colo City.

" Joseph (Mrs Bertha), clk Simon Kranz, r 922 Jefferson, Colo City.

Finn Oliver B (Mrs Margaret D), mining eng, r 1625 N Nevada av.

Finnegan, see also Finegan.

" Henry (Mrs Hannan), lab, r 416 Adelaide pl.

Finnell Charles K (Mrs Stella F), cabt mkr Peerless Furn Co, r 16 S Corona.

" Stella F, clk Pelta Co, b 16 S Corona.

Finnay Anna, b 226 N Prospect.

" Charles F (Mrs Nellie B N), driver SINTON DAIRY CO, r 224 N Prospect.

" Harvey (Mrs Elizabeth A), r 226 N Prospect.

" J Albert (Mrs Belle), driver SINTON DAIRY CO, r 745 E Costilla.

" Paul R (Mrs Edith), fireman C S and C C D Ry, r 122 N Spruce.

Finnup Henry (Mrs Mary A), r 929 Lincoln av, Colo City.

" John H, tinner, b 929 Lincoln av, Colo City.

" Margaret L, clk, b 929 Lincoln av, Colo City.

FIRE ASSOCIATION OF PHILA. Chas T Fertig Ins & Invt Co Agt, 29 N Tejon.

" Department Headquarters, 18-20 S Nevada av.

" Department Headquarters Colo City, City Hall, 11 S 6th.

" Department Headquarters Manitou, Manitou av opp P O.

FIREMAN'S FUND INS CO OF California. Chas T Fertig Ins & Invt Co Agt, 29 N Tejon.

FIREMEN'S INS CO OF NEWARK, N J. W W Williamson Agt, 40-41 First Natl Bank Bldg.

FIREMEN'S INS CO OF NEWARK, N J. Sun Realty Co Agt, 23 1/2 N Tejon.

Firth Ernest (Mrs Lela M), carp C M Ry, r 1327 Jefferson, Colo City.

First Baptist Church, Rev J H Franklin pastor, 35 N Weber.

" Baptist Church, Rev G C Cress pastor, 330 Lincoln av, Colo City.

" Christian Church, Rev G B Stewart pastor, 211 N Nevada av.

"Quality Printing" Is the ONLY KIND of Printing we do, and always will do
THE WATERMAN PRESS, 112 EAST CUCHARRAS ST. PHONE MAIN 1154

WEBER CYCLE and SUPPLY COMPANY Safe and Vault Work All Kinds of Tires Rubber Stamps, Keys, Etc
6 E. Kiowa St. Phone Main 466

A remedy for every ill. We guarantee satisfaction or refund money without question.

The Robinson Drug Co.

FREE DELIVERY TELEPHONE 4

The Rexall Store

First Church of Christ, scientist, 15 E Boulder.
 " Congregational Church, Rev W W Ranney pastor, 30 E St Vrain.
 " Congregational Church, Rev S H Cheadle pastor, 930 Lincoln av, Colo City.
 " Congregational Church, Pawnee av & e cor High, Manitou.
 " Evangelical Lutheran Church, Rev R B Wolf pastor, 305 E Platte av.
 " M E Church, Rev M N Smith pastor, 126 E Boulder.
 " M E Church, Rev G H Stuntz pastor, 231 Lincoln av, Colo City.
 " National Bank Bldg, 6 N Tejon.

FIRST NATIONAL BANK OF
 Colorado Springs, J A Hayes Pres, Irving Howbert V-P, A H Hunt Cashr, W I Howbert Asst Cashr, J B Merritt Asst Cashr, Tejon n w cor Pike's Peak av, Tel Main 6.

FIRST NATIONAL BANK OF
 Colo City, Earl C Heinly Pres, John B Stephen V-P, W N Armstrong Cashr, 415 Colorado av, Colo City, Tel West 18.
 " Presbyterian Church, Dr Samuel Garvin pastor, 131 N Nevada av.
 " United Presbyterian Church, Rev J S Wilson pastor, 101 S Nevada av.

Fischel Bessie M, b 1611 Colorado av, " Carrie (wid Julius), r 1617 Colorado av.
 " Joseph, student, b 1617 Colorado av.
 " J Fred, driver Daniel Tracy, b 1617 Colorado av.
 " Elizabeth C, b 1007 N Wahsatch av.
 " Evelyn H, steno 56 First Natl Bank bldg, b 911 E Platte av.
 " Fannie D (wid A G), r 639 N Royer.
 " F Louisa (wid Henry W), sewer E M Kirschner, r rear 22 1/2 S Weber.
 " Helen H, tchr Bristol School, b 620 E Columbia.
 " Henry C (Anna E; Tusler & Fisher), r 621 S Cascade av.
 " Isabella J (wid Ira J), r 911 E Platte av.
 " Jacob E (Mrs Angelina), dairy wkr Sanitary Dairy Co, r 940 E Cimarron.

Fischel J Milton, bkpr Out West P & S Co, r 1007 N Wahsatch av.
 " Lucile E, student, b 1316 N Nevada av.
 " Mary, b 520 W Kiowa.
 " Melissa J (wid Luke), b 216 N 3d, Colo City.
 " Roy R, student, b 821 N Weber.
 Fischer, see also Fisher.
 " Henry W (Mrs Mary H), clk Counts Bros, r 419 N Nevada av.
 " Jesse H (Mrs Leila D), lineman C S L H & P Co, r 323 S Cascade av.
 " Jesse H jr, lineman, b 323 S Cascade av.
 " Wm H, emp Spaulding Hotel, rms same.

Fish Julia T, b 908 Jackson, Colo City.
 " Pearl L Mrs, moved to Denver.

Fishback Frank M, photog, rms 7 Robbins blk.
 " Sheiby, rms 7 Robbins blk.

Fishburn Guy L (Mrs Ethel L), trav agt, r 15 Agate, Colo City.

Fisher Alfred A, b 730 N Cascade av.
 " Anna, dom 3 Latoria apts.
 " Clifford L (Mrs Nettie), fireman, r 709 S Sierra Madre.
 " Theo M, mining, b 639 N Royer.
 " Theodore, student, rms Hagerman Hall.

FISHER THOMAS J (MRS ELLA E), Pres Out West Ptg & Staty Co, V-P Colo Springs Co, Antlers Hotel Co, Nat'l Land and Imp't Co, 7-8 Gazette Bldg, Tel Main 120, r 1316 N Nevada av, Tel Main 457.
 " Vlasta M, bkpr Out West T & A Co, rms 231 E Vermijo av.
 " Wm, b Alamo Hotel.

FISHER WM F (WILLIAM F) Bonbright & Co), r London, Eng.
 " Wm L (Mrs Julia A), eng C M Ry, r 301 Jefferson, Colo City.
 " W Jasper, usher Majestic Theatre, b 940 E Cimarron.

Fisk Charles W (Mrs Edna M), slsmn Armour & Co, r 116 E Fontanero.
 Fitch Frank S (Mrs Mary A), r 121 N Walnut.
 " Mary Mrs, rms 221 N Cascade av.

The Pelta Co.

The Leading Makes
 of GLOVES
 and CORSETS

Fitts Levi N, chemist, b 1415 Colorado av.
 " Wm H, mining, r 840 E Kiowa.
 Fitze Anna, smstrs, b 525 N Weber.
 " Henry (Mrs Minna), r 525 N Weber.
 " Minna, smstrs, b 525 N Weber.
 Fitzgerald Bridget (wid John), laund, r 321 W Vermijo av.
 " Ellen F, r 236 W San Miguel.
 " F C, clk Ry M S, rms The Clinton.
 " John W (Mrs Winifred A), real est, r 1122 Glen av.
 Fitzgibbons Patrick, emp J A Tarter, rms 24 1/2 E Huertano.
 Fitzhugh Harriet M (wid Gerritt), r 311 N Weber.
 Fitzpatrick Alice, tchr, b 325 Manitou av, Manitou.
 " Alice C, r 325 Manitou av, Manitou.
 " Arthur J, tailor Hub Clo Co, b 432 S Tejon.
 " George, r 117 N Prospect.
 " Henry (Mrs Trude), rms 18 Boulder cres.
 " Laura, b 122 E Costilla.
 " Laura, dom, b 121 W Fountain.
 " Lawrence S, hlpr, b 121 W Fountain.
 " Rose A, furn rooms, 325 Manitou av, Manitou.
 " Samuel (Mrs Nellie E), blksmith 231 W Bijou, r 121 W Fountain.
 " Thomas, real est, b 325 Manitou av, Manitou.
 " Thomas C, b Union Printers Home.
 " Trude Mrs, clk Mueth's, r 18 Boulder cres.
 " Wm S (Mrs Bettie L), farmer, r 836 E Moreno av.
 Fitz Simmons Bernard F (Mrs Frances G), asst mgr Otis & Hough, r 605 W Pike's Peak av.
 Fitzsimonds Agnes M, student, b 2314 Cooper av.
 " Henry (Mrs Christiana), foreman Rock Island Lines, r 2314 Cooper av.
 " Roy A, student, b 2314 Cooper av.
 Flack Hazel F, student, b 22 E Las Animas.
 " Pearl (wid John), r 22 E Las Animas.

Flagg Harry E, student, rms 728 N Wahsatch av.
 Flagler Arthur R, removed to Ft Collins, Colo.
 " Julius M (Mrs Mary P), mfrs agt 801 N Corona, r same.
 " Mary P Mrs, boarding 801 N Corona.
 Flaherty Wm V, tchr Cutler Academy, b 1335 N Nevada av.
 Flake Minnie, dom 1308 N Cascade av.
 Flanagan Anastasia M (wid Frank), r 520 Portland boul.
 " Charles A, hlpr C S & C C D Ry, b 520 Portland boul.
 Flannery Edward W, clk Deal Shoe Co, b 28 N 7th.
 Flannigan James, student, rms 1112 N Cascade av.
 Flansburg Alda, tchr Garfield School, b 707 N Wahsatch av.
 " Fonetta, tchr, r 707 N Wahsatch av.
 Flarcy Mattie Mrs, artist, Manitou av opp The Mansions, Manitou, rms same.
 Flatt David I (Mrs Mabel N), plmbr E R Joyce, r 827 E Monument.
 " Ernest S (Mrs M Della), candy mkr Mack's, r 325 Cedar, Colo City.
 " John C (Mrs Hulda), carp, r 742 Harrison pl.
 Fleck, see Flack.
 Fleeman Ida M, emp Star Laundry, b 236 Custer av.
 " Martha J, dressmkr, b 236 Custer av.
 Fleishman Wm F (Mrs Anna), lab street dept, r 103 W Cimarron.
 Fleischmann Yeast Co, C C Steele agt, 31 S Weber.
 Fleming Arthur M, student, b 436 N Prospect.
 " Cassie (wid Cicero), r 823 E Huertano.
 " Clara D (wid Clyde), dressmkr rear 1436 N Weber, r same.
 " George, lab, rms The Clinton.
 " Ida, r 103 W Cucharras.
 " Isabella, rms 843 E Cache la Poudre.
 " James W (Mrs Etta M), millman, r 218 Jackson, Colo City.
 " James W (Mrs Janette), blksmith C M Ry, r 911 S Weber.
 " John, emp, rms 209 S Cascade av.

Reports

Credit Ratings Property Searches
The Giles Mercantile Agency
 Telephones Main 461 and 462
 56-57-58 Independence Building

GAZETTE
 60 CENT PER MONTH

Has Only 7-Day Newspaper in
 Central Colorado. Has the Only
 Sunday Issue in Colorado Springs

W. W. Williamson Fruit and Farm Lands in All Parts of the State
Real Estate, Loans, Insurance 40-41 First Nat. Bank Bldg, Phone 476

302 FLE R. L. POLK DIRECTORY CO'S. 1911 FLO

Fleming J Lee, blksmith hlpr C M Ry, b 417 Ehrich, Colo City.
" Marie, maid 529 N Weber.
" Robert B (Mrs Cornelia E), collr, r 821 E Huerfano.

FLEMING ROBERT J (MRS MARTHA S; Fleming & Patterson), r 733 N Tejon, Tel Main 816.
" Samuel B (Mrs Ida M), waiter, r 436 N Prospect.
" Susan (wid Wm J), r 417 Ehrich, Colo City.
" Thomas B (Mrs Alice C), dentist, 5½ N Tejon, rms same.
" Virgil C, boilermlkr hlpr C M Ry, b 417 Ehrich, Colo City.

FLEMING & PATTERSON (R J Fleming, D J Patterson), Undertakers, Embalmers and Funeral Directors 16 E Bijou, Tel Main 534 (See adv).

Fleucken Clara L, bkpr W U Tel Co, b 115 S 10th.
" Eva L, clk C S Dry Goods Co, b 115 S 10th.
" Peter T (Mrs Louisa), blksmith, r 115 S 10th.

Flinchpaugh Julia E Mrs, b 716 W Huerfano.

Flinn, see Flynn.

Flint Harry, meat ctr Antlers Hotel.
" Porter (Mrs Edith), cng, r 228 E Cimarron.

Flintrop Anna I, dom 20 W Del Norte.

Flohr Andrew, millman Brown Lumber Co, rms 525 N Weber.

Flood Margaret, smstrs, b 839 E Kiowa.

Flora Harriett P, student, b 2129 N Nevada av.
" Wm W (Mrs Maude; Sinton & Flora), r 2129 N Nevada av.

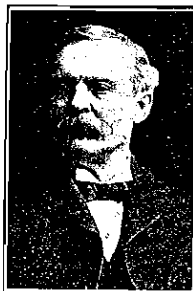

FLEMING Parlors, 16 E. Bijou St
Phone 534
Colorado Springs

**The Embalmer and
Funeral Director**

**Shipping a Specialty Best Service in the City
at Reasonable Prices**

Flemming Charles H (Mrs Pearl A), driver Thrasher & Son, r 201 Jefferson, Colo City.
" David W, fireman C M Ry, b 417 Ehrich, Colo City.

Fletcher Ellen, waitress M W of A Sanitarium.
" Florence M (wid Thomas H), nurse 520 N Tejon, r same.
" Frank M (Mrs Ottalea), mgr Pike's Peak T & S Co, r 828 E Platte av.

Florence Edwin (Mrs Louise M), r 1712 Wood av.

FLORENCE HOTEL THE, MRS M E Sanner Propr, First Class Furnished Rooms With or Without Board, Hot and Cold Water, Free Bath, All Outside Rooms, 330½ S Tejon.
" Hotel Restaurant, E C Goff mgr, 330 S Tejon.

Herald-Telegraph TODAY'S NEWS TODAY
4 East Pike's Peak Avenue

H. A. SCURR REAL ESTATE
Phone Black 732 20 S. Tejon St. LOANS and INSURANCE

FLO Colo. Springs, Colo. City and Manitou Directory. FOR 303

FLORENCE & CRIPPLE CREEK
R R Co, J H Waters Pres and Genl Mgr, 208 Mining Exch Bldg.

Florida Everglades Land Co, E C Titus sec, 127 E Pike's Peak av.
" Sugar & Land Co, B H Corbett pres J D Hiltbrand v-p, Georgia B Sturgis sec, 78 First Natl Bank Bldg.

Flower of the West Gold Mining Co, N S Gandy sec, 515 Mining Exch Bldg.

Floyd Edgar M. cond C S & I Ry, rms 424 S Weber.
" John A, rms The Arlington.
" Joseph E, student, b 1122 N Cascade av.
" Robert J (Mrs Catherine G), propr Natl Billiard Parlor, r 218 S Tejon.

Fluhrar John (Mrs Amelia), carp, r 1516 S Cascade av.
Flying Cloud Mining Co, G W Bierbauer sec, 64 First Nat Bank Bldg.

Flynn Charles J, clk Depot T & S Co, r 1107 N Walnut.
" Edmund, student, b 518 N Cascade av.
" George D, eng Acacia Hotel.
" Henry O (Mrs Anna M), driver, r 546 E Cimarron.
" John W, b 518 N Cascade av.
" Joseph F (Mrs Anna E), prin Curtis School, r 518 N Cascade av.
" Margaret (wid Martin), r 1515 N Corona.
" Nellie, clk J E Grove, b 1107 N Walnut.
" Peter, miner, b Papeton.
" Sarah A, r 1829 N Weber.
" Wm N, b County Poor Farm.

Foersteman Adolph J (Mrs Henrietta), r 15 S 4th, Colo City.
" Julius C, bartndr Jacob Schmidt, b 15 S 4th, Colo City.
" Matilda A, b 15 S 4th, Colo City.
" Otto E, student, b 15 S 4th, Colo City.

Fogelsing Charles M (Mrs Zella F), cook Saddle Rock Rest. r 29 E Costilla.

Fogg Emma J Mrs, b 419 Hagerman, Colo City.

Fohn Charles U, supt Glen Eyrie, r same.

Foley Anna J Mrs, b County Poor Farm.
" Mary (wid D D), b 311 E Cache la Poudre.
" Mary A, propr The Albert, 3 118½ E Huerfano.

Folke Lillian, waitress M W of A Sanitarium.

Follmer Clara E, nurse 2207 N Tejon, b same.

Folson Catherine B Mrs, rms 112 E Cucharras.
" Sadie L, b 327 S Nevada av.

Fong May, propr Chicago Rest, r Denver, Colo.

Foote Anna L, b 1427 N Chestnut.
" Donald, electr, r 418 Colorado av, Colo City.
" Floy, student, b 418 Colorado av, Colo City.
" George D (Mrs Mina G), r 1427 N Chestnut.
" Ira A (Mrs Retta; I A Foote & Co), pres and mgr Progressive Stove Foundry Co, r 418 Colorado av, Colo City.
" Ira A & Co (Ira A Foote), genl mdse, 418 Colo av, Colo City.
" Jeann J, (wid Horatio J), b 538 E Platte av.
" Mark H, student Colo City High School, b 418 Colorado av, Colo City.
" Mina G Mrs, r 1427 N Chestnut.

Footman Anna (wid Martin), r 427 E Bijou.
" Frederick J, clk Castello & Ryan, b 427 E Bijou.
" Lucile, steno Hefley-Arcularius Drug Co, b 427 E Bijou.
" Vincent W, messr Wills Spackman & Kent, b 427 E Bijou.

Forbes, Ashel R, student, b 23 S 7th.
" Edward A (Mrs Ella L), lab, r 23 S 7th.
" Frederick G (Mrs Cornelia), painter, r 221 Las Vegas.
" George, gdnr Union Printers' Home.
" Grant W (Mrs Lola G), painter Hedrick W P & P Co, r 226 Harrison.
" John, fireman C S L H & P Co, r Curtis P O.
" John, miner, r Pike View.

Distinctive and Original Ideas is What Has Placed Our Product in a Class by Itself, and Keeps It There. Results Tell the Story.

Waterman Press
112 EAST CUCHARRAS ST.
PHONE MAIN 1154

Gorton's

113 E. Pike's Peak Avenue

Good **GLOVES**
\$7.50 down to \$1.15
the Pair

304 FOR R. L. POLK DIRECTORY CO'S. 1911 FOS

Forbes John E, trainer B A Slinker,
b 2416 N Chestnut.
" Lena B, b 23 S 7th.
" Mahitable (wid Wm A), r 2416 N
Chestnut.
" Roderick, lineman C S & I Ry, b
11 W Cimarron.

FORBUSH MARIE R (WID
George W) Propr Colo Springs Art
Studio, Lessons Given in Drawing,
Oil, Water Colors, Pastel and China
Decorating, China and Cut Glass
Mended (Riveted and Cemented),
20-22 E Bijou, r same.

Ford Allen E (Mrs Ida C), agt Union
Depot, r 322 E Kiowa.
" Anna L, b 125 N Wahsatch av.
" Austin E (Mrs Martha), miner, r
2708 N Cascade av.
" Burnell R (Mrs Lillian B; Ford
Electric Co), r 922 N Royer.

FORD CLARENCE O (MRS
Edith L), County Surveyor, Court
House, Tel Main 607, r 523 S Han-
cock.

" Electric Co (B R Ford, S J Dyer), 18
E Kiowa.

" Emma L, steno A T & S F Ry, b
Alamo Hotel.

" Harlan P, clk Prompt Pharmacy, b
217 E Cimarron.

" Harry L, student, b 322 E Kiowa.

" H Arthur (Mrs Lena), porter Pelta
Co, r 628 E Dale.

" Jeanette Mrs, rms 421 E Huerfano.

" John M, student Western Holiness
College, b 550 W Monument.

" John W (Mrs Nancy), electr Baty
Electric Co, r 712 E Cucharras.

" Katherine L, dom 1501 Wood av.

" Marth J emp Elite Laundry, r 2708 N
Cascade av.

" Retta, b 628 E Dale.

" Seth P (Mrs Nellie D; Ford Tea
& Coffee Co), r 125 N Wahsatch
av.

" Susie, dom, b 23 W Rio Grande.

FORD TEA & COFFEE CO (SETH
P Ford), Coffee Roasters, Teas,
Spices, Extracts and Baking Pow-
der, 125 N Tejon, Tel Main 779.

" Thomas R, emp Antlers Hotel, rms
211 N Cascade av.

Fore Lawson, watchman Giddings Bldg,
b 301 Mesa rd.

Forec Jane (wid George), b 321 W Mon-
ument.

Foreman Benard H, b 730 N Cascade
av.

" E Benjamin, lab C S L H & P Co,
rms 122 E Cucharras.

" Martha E Mrs, b 918 Monroe, Colo
City.

" Theophilus E, carp, r 405 S Cedar.

" Walter, meter reader C S L, H &
P Co, rms 122 E Cucharras.

" Wm J (Mrs Hazel), hlpr Hassell
Iron Wks Co, r rear 817 Sah-
watch.

Formbals Clara, maid 1527 N Nevada
av.

Forrest Willis, b Union Printers' Home.

Forrester Barbara, b 1302 Lincoln av.

" Jane L Mrs, nurse, b 216 N Cas-
cade.

" John, b 1302 Lincoln av.

" Wm (Mrs Barbara), supt coal mines,
r 1302 Lincoln av.

Forsberg John, bksmith J H Sylvester
& Co, b 503 S Nevada av.

" Victor C (Mrs Nellie D), janitor Y
M C A, r 15 E Mill.

Forshee, see also Foushee.

" Mamie, b 15 S Corona.

" Maude, b 15 S Corona.

FORSTER GEORGE H (MRS
Harriet W), Asst Mgr Colo Springs
Fuel Co, 112 E Pike's Peak av, r
112 E Washington, Tel Main 1628,
1334 Glen av.

Forsyth George (Mrs Jeanie), mach, r

Fortanas Margaret W Mrs, dressmkr, 21
Platte av, r same.

Fortos Ghost, millman, b 516 Robinson,
Colo City.

" George, millman, r 516 Robinson,
Colo City.

Fosher Gertrude, maid r Latonia Apts.

Foskett Mary Mrs, dom 301 Jefferson,
Colo City.

Foss Joseph (Mrs Sarah E), expman,
r 702 S Weber.

Fossum Robert, nurse St Francis Hos-
pital.

Burgess

 112-114 N. Tejon Street
FINE CONFECTIONERY
OUR OWN MAKE

FOS Colo. Springs, Colo. City and Manitou Directory. FOW 305

Foster Bertha M, cashr Heath-Ayrl D
G Co, b 16 10th, Ivywild.

" Blanche, b 16 10th, Ivywild.

" Charles (Harriet M), lab, r 216 S
Cascade av.

" Dora I, b 1624 W Cheyenne rd.

" Earl A (Mrs Ethel), clk Foster &
Hotchkiss, b 414 S Nevada av.

" Erwin L, fireman C M Ry, b 1120
Colorado av.

" Etha O, mlr C S Dry Goods Co, b
414 S Nevada av.

" Francis H, b 826 Colorado av, Colo
City.

" Helen, b 1014 E San Miguel.

" Helen M, smstrs, b 1624 W Cheyenne
rd.

" Herman B (Mrs Anna C), r 1723 N
Tejon.

" Ira, mach, b 1120 Colorado av.

" James H (Mrs Hattie L), master
mech U S R & R Co, r 1120 Colo-
rado av.

FOSTER JAMES P (MRS ANNIE
I), Sec and Treas The Pelta Mer-
cantile Co, 125-131 S Tejon, Tel
Main 651, r 315 E Uintah, Tel
Main 1851.

" Jessie E, b 1723 N Tejon.

" John, store kpr Alamo Hotel.

" Lewis R (Mrs Cella A; Foster &
Hotchkiss), r 414 S Nevada av.

" Lebra M, student, rms McGregor
Hall.

" Marcus A (Mrs Elizabeth), r 1624 W
Cheyenne rd.

" Marlie M (wid Wm J), b 16 10th,
Ivywild.

" Oliver A (Mrs Irene B), bkpr C S
L H & P Co, r 1720 Washington
av.

" Pearl P, tmster, Contl Oil Co, b Na-
tional Hotel, Colo City.

" Sarah B, b 322 Nichols ct.

" Wm (Mrs Blanche), mach, r 901 Lin-
coln av, Colo City.

" Wm H (Mrs Blanche), mach U S R
& R Co, r 1111 Colorado av.

" Winifred, b 324 E Columbia.

" & Hotchkiss (L R Foster, E L Hotch-
kiss), grocers, 137 E Huerfano.

Foulkes, see also Fowlkes.
" Wm (Mrs Emma D), bksmith H C
Loesch, r 325 S Cascade av.

UTE CHIEF SODA
OURAY AND
LITTLE CHIEF IRON
PUEBLO MAGNETIC, MINERAL WATER
**Colorado Mineral
Water Co.**
Phone Main 683 319 E. Platte Ave

Foulong George M (Mrs Clara) mason,
r 930 N Pine.

Four Metals Mining & Milling Co The,
E C Sharer sec, 315 Exch Natl
Bank Bldg.

Fourong John M (Mrs Clara), stone
mason and ctr, r 308 Mesa rd.

Foushee, see also Forshee.

" Elizabeth W (wid John G), r 809
Lincoln av, Colo City.

Fowler Chester L (Mrs Winifred H),
cond C S & I Ry, r 121 W Las
Animas.

" Doris, b 1225 Wood av.

FOWLER EDGAR K (MRS BEE
A), House Painting and Wall Dec-
orating, Estimates Furnished, 323
E Caramillo, r same, Tel Main 707.

" Elizabeth Mc C, student, b 911 N Ne-
vada av.

" Ernest B, student, b 1125 N Nevada
av.

" George, student, b 1225 Wood av.

" George A (Mrs Bertha W), r 1225
Wood av.

" Gretchen, student, b 911 N Nevada.

" Howard D, student, b 516 E Colum-
bia.

" John H (Mrs Carrie B), painter, r
516 E Columbia.

" John S, clk J R Marks, rms 18 E
Rio Grande.

FOWLER JOSEPH B (MRS NEL-
lie S), Pres and Mgr Crissey &
Fowler Lumber Co, 117-123 W Ver-
mijo av, Tel Main 101, r 729 W
Cucharras, Tel Main 2597.

" Walter R, painter, b 516 E Colum-
bia.

" Maude C, b 911 N Nevada av.

" Wm (Mrs Marietta F), dentist, 2
Nichols Blk, r 725 N Tejon.

The Joslyn Typesetting Co.

TYPESETTING FOR THE TRADE

CHICK

 The Little Grocer and Meat Man
WITH THE GOOD STOCK AND RIGHT PRICES
401 South Tejon Street Phone Main 954

Phone 13 For the **Prompt Plumbers** **Phone 13**
BARNES-STEPHENS PLUMBING & HEATING COMPANY
 208 NORTH TEJON

306 FOW R. L. POLK DIRECTORY CO'S. 1911 FRA

AUTOMOBILE
Touring Tents
THE OUT WEST TENT & AWNING CO.
 113 1-2 N. Tejon St. Phone 1261

Fowlkes, see also Foulkes.
 " Edda C, student, b 2119 N Weber.
 " Edward (Mrs Maude H), tmstr, r 2119 N Weber.
 Pike's Peak av.
 " Fred D, moved to Denver.
 Fox Elizabeth M (wid Ernest), r 324 E
 " Herbert W (Mrs Anna M), supt U
 S R & R Co, r 14 E Dale.
 " Harrison B (Mrs Mattie), porter, r
 529 E Cimarron.
 " Harry, steamtr Barnes-Stephens P &
 H Co, r Mesa rd.
 " James (Mrs Bertha A), fireman, r
 112 E Moreno av.
 " Jennie, b 36 N Chestnut.
 " Leander A (Mrs Laura D), coal and
 feed 612 S Tejon, r 319 S Cas-
 cade av.
 " Maude O, steno G E Barton, b 223 N
 Weber.
 " Mayme M (wid C F), cook, b 314
 E Cimarron.
 " Myrta (wid Hiram H), fitter C A
 Hibbard & Co, b 717 Wahsatch.
 " Romulus H, cond C S & I Ry, rms
 24 E Costilla.
 " Thomas J, bkpr El Paso Club, b
 same.
 Fraker Marion A (Mrs Mary A), r
 1616 N Royer.
 Fralick, see also Froelick.
 " James H (Mrs Julia), lab, r 512
 High.
 Frame Harry, fireman C S L H & P Co,
 rms 36 N Chestnut.
 " Martin S (Mrs Frances), tmstr, r
 36 N Chestnut.
 Frampton Joseph (Mrs Matilda), spl
 police, r 1019 N Weber.
 France Annie E (wid Matthew), b 2029
 N Cascade av.

Francis Esther N, steno Smith &
 Knowlton, b 1012 Grant av.
 " Louisa A Mrs, rms 407 N Nevada av.
 " Mary J Mrs, b 1420 N Nevada av.
 Francisco Sidney R (Mrs L May; Mani-
 tou Fuel & Feed Co), r 113 Cave
 av.
 Franco Isaac (Mrs Mary E), moved to
 Denver.
 Frank Edgar, tailor, rms 12½ S Tejon.
 " Edward E, tailor Alex Mackenzie,
 rms 12½ S Tejon.
 " Henrietta (wid Moses), b 1226 N
 Tejon.
 " Irene, steno, b 321 N El Paso.
 " Meyer, tailor 125 E Kiowa, rms 203
 N Wahsatch av.
 " Nickoleus, miter, r Pike View.
 " Rosa M, cashr J F Burns, b 322 E
 Monument.
 Franklin Belle, r Pike View.
 " Eva C, hairdresser Mrs Anna Beth-
 man, b 209 E Rio Grande.
 " Fannie (wid Louis), r 320 E Cos-
 tilla.
FRANKLIN FIRE INS CO OF
 Philadelphia, Wills, Spackman &
 Kent Agts, 13 E Pike's Peak av.
 " George R (Mrs Mary E), lab, r 209
 E Rio Grande.
 " Inez (wid Lewis), b 928 Colorado av
 Colo City.
 " James H Rev (Mrs Augusta), pastor
 First Baptist Church, r 609 N Te-
 jon.
 " John I, moved to Los Angeles, Cal.
 " Letta, student, b 602 S Nevada av.
 " Louise F Mrs, laund, r 823 N El
 Paso.
 " Nelson W (Mrs Flora B), farmer,
 b 16 N 5th, Colo City.
 " Nona E Mrs, rms 14 S Corona.
 Franson C Emil (Mrs Hulda), boiler-
 mkr C M Ry, r 1509 Grant av.
 Frantz Dorothy J, student, rms Bemis
 Hall.
 " Florence B, bkpr F S Tucker Furn
 Co, b 324 Custer av.
 " Frederick L (Mrs Emma J), mill-
 man Brown Lumber Co, r 324 Cus-
 ter av.

G. S. Barnes & Son 111 E. Pike's Peak Avenue
 Phone Main 60
HARDWARE & KITCHEN FURNISHINGS

Central Business College
 18-20 S. TEJON Telephone 1745 F. C. ONSTOTT, Principal
STANDARD SYSTEMS THOROUGH COURSES COMPETENT INSTRUCTORS

FRA Colo. Springs, Colo. City and Manitou Directory. FRS 307

Frantz Horace G, poultry, r 221 W
 Cheyenne rd, Ivywild.
 " Nelson S, b 324 Custer av.
 " Robert S, carp, b 324 Custer av.
 Frary John, b Union Printers' Home.
 Fraser Andrew, lab, r 118 E Cimarron.
 " Charles R (Mrs Maude), bartndr
 Abbey & Nickell, rms 517½ Colo-
 rado av, Colo City.
 " Daniel W (Mrs Adda E), grocer, 235
 Mesa rd, r 924 N Spruce.
 " Edwin P, driver D W Fraser, b 924 N
 Spruce.
 " Isabelle J, waitress Y W C A.
 " Mary, dom 505 N Cascade av.
 " Mary I, moved to Pasadena, Cal.
 " Wm B, lab, b 118 E Cimarron.
 Frauhiger Anna C, b 21 E Caramillo.
 Frautschi Preston H (Mrs Margaret A),
 painter, r 312 N Spruce.
 Frawley Frank T (Mrs Elizabeth), clk
 P O, r 631 N Royer.
 Frazee Clyde U (Mrs Mayme M), barber
 Miltenberger & Handley, r 122
 Pueblo av.
 Frazer Catherine C (wid Warren), b
 12 Boulder ct.
 " John A bkpr Sanitary Dairy Co, rms
 530 N Nevada av.
 Frazier Isaac (Mrs Ora), porter The
 Vorhes Shoe Co, r 519 S El Paso.
 " Jennie, waitress Bijou St Cafeteria,
 rms 222 N Wahsatch av.
 Freas, see also Freeze Friess.
 " Charles D (Mrs Laura M), driver,
 r 1224 Grant av.
 Fred's Smoke House, F C Williams
 propr, 429½ Colorado av, Colo
 City.
 Frederick Albert, hlpr M & L Cafe Co,
 rms 513 E Pike's Peak av.
 " George M (Mrs Ethel), r 1808 Colo-
 rado av.
 Free Methodist Church, Rev W W
 Loomis pastor, 229 Cheyenne av.
 " Methodist Church 5th ne cor Ehrich,
 Colo City.
 Freed Homer W (Mrs Eva L), em-
 balmer Fairleys & Law Und Co, r
 111 S Wahsatch av.
 Freeland Henry, tinner Lowell-Meservey
 Hdw Co, b 223 N Wahsatch av.

Phone 1360
Standard Electric Co.
 5 E. BIJOU ST.
 We Repair Motors, Elevators, Lights, Tele-
 phones, Bells and Anything Electrical
 or Mechanical

Freelove Thomas F (Mrs Effie K), eng
 C M Ry, r 309 Lincoln av, Colo
 City.
 Freeman Ada F, tchr Roswell School, r
 1011 N Weber.
 " Alfred (Mrs Florence), r 1011 N
 Weber.
 " Block, 117 E Pike's Peak av.
 " Frederick E (Mrs Mabel B), slsmn
 State Realty Co, r 1036 E Boulder.
 " Henry D (Mrs Corinne M), fore-
 man Marksheffel Motor Co, r 128
 Main, Roswell.
 " Joseph (Mrs Lillian) miter, r Pike
 View.
 " Mattie, smstrs, b 236 Custer av.
 " Nellie Mrs, rms 323 E Bijou.
 " Ruth M, waitress M & L Cafe Co,
 rms 413 E Huerfano.
 Freeze, see also Freas, Friess.
 " Jacob, lab, b 421 Grant av, Colo City.
 Freitag, see Freytag.
 French Arthur J (Mrs Vinnie E), emp
 C S Laundry, r 323 W Dale.
 " Charles A, lab H A Robinson Grain
 Co, b 108 W Mill.
 " Elsamer S, moved to Denver, Colo.
 " George D, b Alta Vista Hotel.
 " Gulch Dredging Co, A G Macdonald
 sec, 401 Mining Exch Bldg.
 " Lucius C (Mrs Eva), chauffeur
 Shields-Morley Gro Co, r 214 W
 Rio Grande.
 " Lyman O, lab, r 405 N 15th.
 " Margaret M (wid Cleon), b 17 N
 14th.
 " Richard W (Mrs Charlotte S), asst
 supt U S R & R Co, r 1304 Grant
 av.
 " Thomas R, millman, r 17 N 14th.
 " Wm H, steno C S L H & P Co, b
 204 Adelaide pl.

Colorado Springs Cycle Co.
YALE MOTOR CYCLES
 Bicycles and Bicycle Supplies. Bicycle and
 Motor Repairing. 224 N. Tejon St.

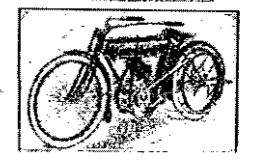

The BROWN LUMBER CO.

20 to 32 W. Vermijo Ave.
Telephone Main 102

Wholesale and Retail
LUMBER and MILL WORK

308 FRE R. L. POLK DIRECTORY CO'S. 1911 FRO

PIKE'S PEAK FLORAL CO RETAIL FLORISTS

104 N. Tejon Street Phone 599

Freshman Anna D Mrs, r 102 N 4th, Colo City.
" Charles S, trav agt, b 102 N 4th, Colo City.
Fretz Daniel (Mrs Alice M; Fretz & Lewis), r near Schlesinger Bros brick yds.
" & Lewis (Daniel Fretz, W D Lewis), dairy, near Schlesinger Bros brick yds.
Frey, see also Fry.
" Charles P, clk, b 411 N Wahsatch av.
" Emma B, r 1415 Wood av.
" Harry (Mrs Elizabeth), mach, r 407 N 2d, Colo City.
" Rose B, b 1415 Wood av.
Freyschlag Ernest C (Mrs Margaret), r 808 N Tejon.
Freytag Ernest F, sec and treas D E Monroe & Freytag Drug Co, rms 320 N Tejon.
Frezieres Ernest P (Mrs Rosella), carp, r Cave av, Manitou.
" Florence, b Cave av, Manitou.
Frick Mary C (wid Jacob), r 2607 N Nevada av.
Friedel John W (Mrs Blanche), pressman Gazette, r 223 E Willamette av.
Friedline Cordelia (wid Charles W), r 227 E Willamette av.
" John R, grocer 329 E Pike's Peak av, b 227 E Willamette av.
" Justus R (Mrs Anna; Friedline & Taggart), r 1729 Wood av.
" Ora E, bkpr Friedline & Taggart, b 227 E Willamette av.
FRIEDLINE & TAGGART (J R Friedline & Taggart), Wholesale Fruits, Produce and Commissions, 3 1/2-5 E Huerfano, Tels Main 153-154-155.

Friedman Joseph L (Mrs Lillian), clk May Clothing Co, b 815 E Monument.
Friedmann Arthur C H (Mrs Ellen M), phys Acacia Hotel, r 1611 Wood av.
Friend Annie M Mrs, r 615 W Cucharas.
" Charles E, clk B G Robbins, b 615 W Cucharas.
" Orville H, hostler, b 615 W Cucharas.
Friends' Church, 831 S Tejon.
Frier Walter H, b Union Printers Home. briess, see also Freas, Freeze.
" Jacob, millman U S R & R Co, r 421 Grant av.
Fristoe Orian K, student, b 620 S Tejon.
" Wm E (Mrs Grace M), trav agt, b 620 S Tejon.
Fritsch Clarence J, bkpr First Natl Bank of Colo City, b 1011 Colorado av, Colo City.
" Emil M (Mrs Lena; Tomaszewski & Fritsch), r 1011 Colorado av, Colo City.
" Walter G, student, b 1011 Colorado av, Colo City.
Fritz Henry, mach C M Ry.
" Lawrence, rms 516 E Pike's Peak av.
" Wm E (Mrs Margaret), printer, r 607 N Wahsatch av.
Frizzell Edith, r e end Waltham av, Manitou.
" John W (Mrs Mary A; Frizzell & Farr), r 160 Waltham av, Manitou.
" Lottie S, steno Colo I I P & C Co, b 180 Ruxton av, Manitou.
" Thomas L (Mrs Myrtle B), eng C M Ry, r 217 Jefferson, Colo City.
" Wm (Mrs Johanna), r 180 Ruxton av, Manitou.
" Wm L, b 180 Ruxton av, Manitou.
" & Farr (J W Frizzell, W L Farr), proprs Pioneer Livery & Transfer Co, 376 Manitou av, Manitou.
Froek Edwin D (Mrs Maria F), chf clk C S & C C D Ry, r 1503 N Nevada av.
" Edwin P, student, b 1503 N Nevada av.
" Lisle P, student, b 1503 N Nevada av.
Frodine Axel F (Mrs Tillie J), lab, janitor C E Emery, r 27 N Walnut.

B. BENTON Show Case, Stair Building and GENERAL REPAIR WORK
116 Exchange Place Phone Red 233

Candies, Cakes, Ice Cream, Dainty Lunches MUETH'S 26 N. Tejon Street Where Quality is the First Consideration

FRO Colo. Springs, Colo. City and Manitou Directory. FUL. 309

Froelich Louis C (Mrs Mary E), steward Antlers Hotel, r 838 E Dale.
From Edward A, tmstr Wagner-Stockbridge M & D Co, rms 731 Colorado av, Colo City.
Frost Augustine W (Mrs Lillian), cond Rock Island Lines, rms 14 S Weber.
" Charles A (Mrs Elizabeth; Wolf & Frost), r 316 E Platte av.
FROST EDWARD W (MRS LOUISE B), Commr Dept of Health, r 214 N Chestnut.
" Hester, tchr High School, b 118 E Caramillo.
FROST HILDRETH, ATTORNEY-at-Law, Suite 310 Hagerman Bldg, Tel Main 212, b 118 E Caramillo, Tel Main 1295.
" Isabel L, b 214 N Chestnut.
" S Beulah, tchr Helen Hunt School, b 14 W Jefferson.
FROST WALTER C (MRS ELLA H), Real Estate, Loans and Insurance, 6 N Nevada av, Tel Main 581, r 118 E Caramillo, Tel Main 1295.
Fruit Belt Power & Irrigation Co, H K Devereux pres, 501 Mining Exch bldg.
Fruita Canal & Land Co The, E C Sharer treas, 315 Exch Natl Bank bldg.
Fry, see also Frey.
" Elizabeth, b 843 E Monument.
" Frank F (Mrs Effie), clk, r 303 E Bijou.
" Margaret B, clk C A Hibbard & Co, b 318 E Boulder.
" Mary A, r 318 E Boulder.
" Thomas B, carp, b 843 E Monument.
" Woodard I (Mrs Nellie J), hlpr C M Ry, r 1149 Lincoln av, Colo City.
Fryhofer Wm E (Mrs Kathleen), mgr J H Gardner Shoe Co, r 228 E Yampa.
Fugate George D (Mrs Gertie M), lab, r 235 W Huerfano.
Fugit Carl A (Mrs Winnie), r 538 E Platte av.
Fulkerson, see also Faulkerson.
" Otis D (Mrs May), miner, r 809 N Walnut.

J. D. HILTBRAND Sheet Music

125 I-2 N. Tejon Tel. Main 913

Fuller Annie E (wid Daniel E), b 715 W Huerfano.
" Charles R (Mrs Cora), clk, r 121 S Corona.
" Clara L (wid Henry), b 1121 N Tejon.
" F Eperson (Mrs Pearl; Fuller & Boone), r 1410 Lincoln av, Colo City.
" Exina E, bkpr A L Mowry, b 811 N Wahsatch av.
" Florence C (wid Myron), dom, b 124 W Fountain.
" Frank E (Mrs Pearl), r 1410 Lincoln av.
" Fred R (Mrs Laura A), r 1014 N Weber.
" Harry R, student, b 1014 N Weber.
" Jennie (wid James S), r 917 Colorado av.
" Jessie I, b 1014 N Weber.
" J Everard, student, b 535 E Platte av.
" Lillian E, student, b 535 E Platte av.
" Maude M, b 715 W Huerfano.
" Milo J, contr, rear 315 E Platte av, r 811 N Wahsatch av.
" Roswell S (Mrs Helen), exch teller Exch Natl Bank, r 23 10th, Ivywild.
" Scott D (Mrs Mamie E), motorman C S & I Ry, r 432 S Cascade av.
" Thomas J (Mrs Lucy F), irrigation eng, r 535 E Platte av.
" Velma D, b 715 W Huerfano.
" Violet M, student, b 535 E Platte av.
" Wm M (Mrs Mildred E), hlpr Hassell Iron Wks Co, b 124 W Fountain.
" Wm M, drftsman city eng, b 811 N Wahsatch av.
Fuller & Boone (F E Fuller, J D Boone), undertakers and furniture, 507 Colorado av, Colo City.

Haigler Realty Co. "Specialists" in San Luis Valley Irrigated Lands
Offices 1-2-3-6-8 Barnes Building 1131-2 E. Pike's Peak Avenue

The Emporium.

110 South Tejon Street

Most Complete Stock
CHINAWARE
Prices That Save Money

310 FUL R. L. POLK DIRECTORY CO'S. 1911 GAB



THE SINTON DAIRY CO. PHONE 442

Fullerton Adelaide Mrs, r opp Ute Iron Spgs, Manitou.
" Jean, b opp Ute Iron Spgs, Manitou.
" Josiah D, b 1204 E Yampa.
Fullman Frank W (Mrs Maggie M), boiler mkr C M Ry, r 214 S 16th.
Fulton David (Mrs Cora B), carp, r 1629 Grant av.
" Lena L, moved to Clayburn, Tex.
" Sarah F Mrs, b 110 N Pine.
Fults Lafayette J (Mrs Sadie), photogr 7 Robbins blk, r 8 N Walnut.
" Priscilla L, embosser Out West P & S Co, b 8 N Walnut.

Funk Harry B (Mrs Ada A), carrier P O, r 28 Cheyenne boul.
" Kizzie, b 105 W Cheyenne rd.
" Wm P (Mrs Sarah F), motorman, r 934 E Cimarron.
Fuqua Vivian, clk, r 125 N Weber.
Furman, see also Ferman.
" Wm E (Mrs Ella C), r 515 4th, Roswell.
Furnas Mary G Mrs, r 847 E Kiowa.
Furnish John T, b 510 E Kiowa.
" Lucy B (wid A Richard), r 510 E Kiowa.
Fursman Henry C (Mrs Mary M O), r 225 W Cheyenne rd.
FUSSELMAN JOHN R (MRS CHRISTINE M), Treas C S & C C D Ry, 412 Mining Exch Bldg, r 1821 N Tejon.
Fyffe, see also Fife.
FYFFE LEVI C (MRS MINNIE E), Real Estate, Loans, Insurance and Notary Public, 24-25 Midland Blk, over 116 E Pike's Peak av, Tel Main 157, r 431 E Bijou. (See adv.)

A SQUARE DEAL

NOTARY PUBLIC

L. C. FYFFE

Real Estate, Loans and Insurance

Phone 157

Rooms 24-25, Over 116 E. Pike's Peak Ave.

Colorado Springs

Fundis George B (Mrs Virginia L), r 832 Monroe, Colo City.
Funk Alice Mrs, waitress Scofield's Rest, r 110 S Weber.
" Cecil, b 105 W Cheyenne rd.
" Florence C Mrs, rms 215 N Cascade av.
" Frederick E, b 110 S Weber.

G

Gabel Andrew P (Mrs Anna M), chauffeur, r 608 E Cache la Poudre.
Gable Scott L, tinner Lowell-Meservey Hdw Co, b 1725 Colorado av.
Gabriel Anna (wid Tiaugott), r 728 S Tejon.

Crissey & Fowler Lumber Co.

Lumber, Roofing, Cement and Glass
117-123 W. Vermijo Avenue

Planting Mill in Connection
Telephone Main 101

Kaufman's
EVERYTHING FOR EVERYBODY

Where Styles are
Newest
Where Quality is
Best

GAB Colo. Springs, Colo. City and Manitou Directory. GAM 311

W. I. LUCAS
SPORTING GOODS
AMMUNITION

119 N. Tejon Phone Main 900

Gabriel Pearl A, clk Kaufman & Co, b 728 S Tejon.
Gadsby Walter (Mrs Lura), fruits, r 17 S Wahsatch av.
Gaebelein Paul W, millman Golden Cycle mill, r 1621 Colorado av.
Gafford James A (Mrs Mary C), phys, r 1435 N Weber.
" Mary H, b 1435 N Weber.
Gal Terencio, meat ctr Antlers Hotel, rms 221 W Kiowa.
" Giovanni, fireman Antlers Hotel, rms 221 W Kiowa.
Gaige Wm D, rms Y M C A.
Gail, see also Gale.
GAIL WM W (MRS VINNIE D), Tel Editor Gazette, r 802 E Cache la Poudre.
Gaines Florence Mrs, r 745 N Pine.
" Florida, b 22 N Sierra Madre.
" John L (Mrs Jessie), r 514 E Moreno av.
" John S, ins 110 N Tejon, b 105 E Vermijo av.
" Mary A Mrs, b 822 Lincoln av.
" Mary E, b 603 S Cascade av.
" Millicent, r 603 S Cascade av.
" Nora T (wid Daniel), b 210 N Cedar.
" Wm M (Mrs Ida), r 22 N Sierra Madre.
Gaiter George, valet, b 402 S Weber.
Galbraith Catherine (wid Alonzo J), r 102 St Vrain ct.
" Earl, student, b 119 S Nevada av.
" Gertrude, b 102 St Vrain ct.
" Loraine, waitress Harvey Eating House, rms 119 S Nevada av.
" Mattie Mrs, smtrs, r 119 S Nevada av.
Gale, see also Gail.
" Anna E (wid Elisha), r 405 Mesa rd.
" Catherine Mrs, b 1216 N Weber.
GALE HUBERT A (MRS E LUELLA), Asst Mgr W N Burgess 112-114 N Tejon, Tel Exch Main 83, r 1216 N Weber, Tel Blk 84.
" Robert, r 130 Cheyenne av.
" R Lynn, clk, b 1216 N Weber.
Galik John, miner, b 2402 Wood av.

Gallagher Charles A, b Union Printers' Home.
" Frances Mrs, dom, r 614 E St Vrain.
" Hattie B Mrs, nurse, b 500 E Bijou.
" James L (Mrs Katie A), janitor, r 1026 Colorado av.
" John, student High School, b 1026 Colorado av.
" Mary M, student, b 1026 Colorado av.
" Patrick, stone ctr, b Tama House.
Galley Wm S (Mrs Mary E), pkr Seldomridge Grain Co, r 749 E Huerfano.
Galligan Claire, student, rms McGregor Hall.
Galligher Clarence W (Mrs Floe O), car clk A T & S Fe, r 502 E Kiowa.
" Frank, bridge carp D & R G R R, rms 431 E Huerfano.
Galloway Birch (Mrs Mae), miner, r Pike View.
Galpin Ellen, student, rms Bemis Hall.
Galvin Sadie (wid Wm), r 426 W Bijou.
Galyean Charles E (Mrs Alma M), clk, b 935 S Weber.
" Emma H Mrs, dressmkr 321 S Weber, r same.
" Ralph S, cond C S & I Ry, b 321 S Weber.
Gamble Philip A (Mrs Lydia A), tmstr, r 719 S Nevada av.
" Shesh B (Mrs Ella), clk P O, r 1410 S Tejon.

The Hyde Paper Co. 100-102 S. Victoria Ave., Pueblo, Colo.

The Paper for This Book Furnished by Us

ALEX. MACKENZIE 21 E. Bijou Street
 Telephone Main 1193
 Merchant Tailor

312 GAM R. L. POLK DIRECTORY CO'S. 1911 GAR

THE SUN REALTY CO.
Real Estate Insurance Loans
 23 1-2 N. TEJON ST.
 PHONE MAIN 208

GAMBRILL CORNELIUS S (MRS Mary MacKenzie), Treas El Paso Ice & Coal Co, Sec and Treas Crampton-Gambrill Fuel Co, r 126 E Platte av, Tel Main 43.
 Gammons Ward P (Mrs Lena S), chf opr Colo Tel Co, r 233 N Franklin.
 Ganales Gustav, millman U S R & R Co, r 816 Colorado av, Colo City.
 Gandy Everett H (Mrs Carrie), driver C A Cowan & Son, r 806 N Wahsatch av.
 " E Shepard (Mrs F Alice), civ eng, r 531 W Pike's Peak av.
 " Newton S (Mrs Vonie F), lawyer 515 Mining Exch Bldg, r 715 N Nevada av.
GANO-DOWNS CO THE, G W Gano Pres, P M Warnick V-Pres and Mgr, W D Downs Treas, W D McMahan Sec, Clothing, Men's Furnishings, Hats, etc, Tejon at Kiowa, Tel Main 699.
 " George W, pres Gano-Downs Co, 102 N Tejon.
 Gantz George H (Mrs Mary; Globe Realty Co), r 321 E Huerfano.
 Garbac John (Mrs Mary), lab U S R & R Co, b 517 Robinson, Colo City.
 Garber John M (Mrs Carrie; Oldfield & Garber), r 821 S Tejon.
 " John N, eng C S & C C D Ry, r 115 1/2 S Cascade av.
 Gard Alfred T, roofer, b 102 E St Vrain.
 " Arthur, cook M W of A Sanitarium.
 " Sarah A (wid Arthur), b 102 E St Vrain.
 " W T (Mrs Belle), driver, r 1013 E Costilla.

Garden of the Gods, bet Colo City and Manitou.
 " Park Realty Co, C Connor treas, 123 1/4 E Pike's Peak av.
 " Rauch, 5 miles ne of P O.
 Gardiner Ana L, tchr Litter School, b 21 E Cache la Poudre.
 " Charles F (Mrs Fanny), phys 818 N Cascade av, r same.
 " Kathryn, tchr Litter School, b 21 E Cache la Poudre.
 Gardner Charles P (Mrs Catherine J), carrier P O, r 836 E Willamette av.
 " Charles R, clk J R Marks, f 609 S Cascade av.
 " Ella M, b 518 N Prospect.
 " Emma, b 518 N Prospect.
 " Frederick, lab, b 609 S Cascade av.
 " George R, student, b 416 E Boulder.
 " George S, collr Gazette, rms 222 E Dale.
GARDNER HARRY E (MRS Lydia), City Pass Agt Colorado Midland Ry, r 711 E Platte av.
 " Herbert (Mrs Helen S), broker 10 Beverley pl, r same.
 " Herbert E, painter, b 220 E Costilla.
 " Hugh, student, b 416 E Boulder.
 " James G (Mrs Lulu B), police, r 524 W Platte av.
 " James H (Mrs Ida A; J H Gardner Shoe Co), r 517 N Nevada av.
 " James H jr, student, b 517 N Nevada av.
 " James R (Mrs Mary F), tmstr, r 609 S Cascade av.
 " James R jr, lab, b 609 S Cascade av.
 " James W (Mrs Mary F), fireman C S & C C D Ry, r 1114 S Nevada av.
 " John G (Mrs Martha M), carp, r 512 Ehrich, Colo City.
 " J H Shoe Co (J H Gardner), W E Fryhofer mgr, 30 N Tejon.
 " Malcolm O, rms 29 S Cascade av.
 " Matilda, dom 105 N Weber.

Paul Auto Co. 22-24 N. Nevada Ave. Telephone 2214
 Sells the Reo, Overland and Apperson Cars

WARRANTY ABSTRACT CO. The Most Complete ABSTRACTS OF TITLE in El Paso County ::
 420 Exch Nat'l Bank Bldg. Phone Main 742

GAR Colo. Springs, Colo. City and Manitou Directory. GAR 313

Gardner Mollie Mrs, cook, r 28 W Costilla.
 " Samuel S (Mrs Daisy L), clk Hemenway Gro Co, r 231 N Chestnut.
 Garfield School, L B Grafton prin, 332 E Willamette av.
 Gargos Georgon, shoe shiner, rms 226 S Tejon.
 Garig James, waiter, rms 111 E Huerfano.
 Garlick Ralph J (Keystone Realty Co), rms Y M C A.
 Garlington Elizabeth G Mrs, moved to La Junta, Colo.
 Garman Thomas Q, propr The Maples, r 523 E Pike's Peak av.
 Garnett Claude B (Mrs Lucy T), asst sec Granite G M Co, r 23 N Prospect.
 Garnhart Edward E (Mrs Violet), driver W W Dycus, r 321 Victoria av.
 " Grace, dom, b 321 Victoria av.
 Garnier Philip H (Mrs Clara L), tailor Gano-Downs Co, r 820 W Washington.
 Garrett Claude D (Mrs May), huckster, r 329 N Pine.
 " Dene, fireman Rock Island Lines, b 517 N Pine.
 " James M, trav agt, rms 120 S Nevada av.
GARRETT JNO W (MRS FANNIE C), Guns, Ammunition, Sporting Goods, Confectionery, Cigars, etc, 7 E Huerfano, Tel Main 325, r 401 S Cascade av, Tel Red 524.

A. B. Hutchinson J. L. Columbia
MANITOU LIVERY & TRANSFER CO.
 Manitou, Colo.
 Office, 227 Manitou Ave. Stable, 111 Manitou Ave. Phone Manitou 9 Phone Manitou 4

Garrett Sarah E (wid David J), clk, r 517 N Pine.
 " Thomas W (Mrs Carrie C), clk, r 517 N Pine.
 Garrigus Solomon Z (Mrs Annie V), mach, r 1011 Lincoln av, Colo City.
 Garriott Charles F (Mrs Ella), dispenser Robinson Drug Co, b 3 S Wahsatch av.
 Garrison Anna H (wid Charles G), r 1701 N Nevada av.
 " Joseph, emp C S & I Ry, r 325 S Wahsatch av.
 " Lizzie (wid O B), b 222 Pueblo av.
 " Wm M, blksmith hlpr C S & I Ry, rms 202 S 18th.
 Garrity John, shoemkr Deal Shoe Co, rms 118 S Tejon.
 Garstin Mary A Mrs, r 2230 N Tejon.
GARSTIN WM (MRS ISABELLE N; Sawyer & Garstin), City Eng Colo City, r 117 E Espanola.
 Garth Geneva C Mrs, artist 107 1/2 S Tejon, r same.

JNO. W. GARRETT

SPORTING GOODS
 FISHING TACKLE
 HUNTERS' SUPPLIES
 GUNS, REVOLVERS
 AMMUNITION

Do You Shoot?
 Guns for Sale
 Guns for Rent

UNEXCELLED SODA
 FOUNTAIN DRINKS
 CONFECTIONS
 FRUITS, CIGARS
 SMOKERS' ARTICLES
 TOBACCOS

Phone Call, Main 325

7 East Huerfano Street

Ask for Original "Manitou" Table Water
 The Manitou & Ginger Champagne
 Mineral Springs Co. Absolutely Natural and Pure Beware of Substitutes

Chris Pedersen

AGENT HILLYARD SECURITY
WINDOW FASTENERS

Rear 20 E. Bijou Tel. Main 1839

314 GAR R. L. POLK DIRECTORY CO'S. 1911



GARTH SAMUEL A (MRS GENOVA C), Dentist, Painless Extracting, Gold Crowns a Specialty, All Work Guaranteed 107½ S Tejon, r same, Tel Main 2262, Hours 8 a. m. to 5 p m. Sundays 9 to 12 m.

Gartner, see Gortner.

Garver Willis D (Mrs Ruth J), clk W N Burgess, r 602 E San Miguel.

Garvey Florence J, student, b 425 S Weber.

" Grace Mrs, b 425 S Weber.

" May (wid Joseph P), r rear 126 N Spruce.

" Wm E, student, b rear 126 N Spruce.

GARVIN SAMUEL REV (MRS MAY DAVIS), Pastor First Presbyterian Church, r 912 N Weber, Tel Main 2354.

GAS CO THE (SEE COLO SPRINGS L H & P Co.)

Gaskill Mary C Mrs, rms 313 N Nevada av.

Gasser Theresa, housekpr 524 Robinson, Colo City.

Gassner Charles, baker Alta Vista Hotel.

Gasson Virginia, student, rms Bemis Hall.

Gast John B (Mrs Ethel), police, b 511 N Walnut.

Gaston Charles, driver, b 112 Conejos.
" Phoebe E, dom 1806 Wood av.

Gaten George, rms 516 E Huerfano.

Gater Mary B Mrs, cook 310 E Dale.

Gates Anna, music tchr 214 E Willamette av, r same.

" Amanda M, b 1339 N Nevada av.

" Harriet, maid 1115 Wood av.

" John M (Mrs Cora B), bkpr, r 1019 N Walnut.

" Russell, pres Russell Gates Merc Co, r Denver, Colo.

GATES RUSSELL MERCANTILE Co., Russell Gates Pres, C J Schrader Sec, J J Eubank Treas and Mgr, Wholesale Butter, Eggs, Cheese, Potatoes, and Grain, 118 S Nevada av, Tel Main 257.

" Susan A (wid J T), b 1513 N Nevada av.

Gathispuelon Bros (Gus and Michael), shoe shiners, 16½ S Tejon.

" Gus (Gathispuelon Bros), rms 226 S Tejon.

" James, shoe shiner, rms 226 S Tejon.

" Michael (Gathispuelon Bros), rms 226 S Tejon.

Gatliffe Charles F, b Union Printers Home.

Gatterer George J (Mrs Nora), tailor 216 N Tejon, r 515 W San Rafael.

Gauld, see also Gould.

" James J (Mrs Della M), farmer, r Pueblo rd, 2¼ miles se of P O.

Gaunt Roy L, carp Hastings-Allen R & B Co, rms 23 N Prospect.

Gause Lenereaux, student, b 318 E Boulder.

" May Mrs, clk C A Hibbard & Co, rms 125 N Weber.

Gauss Helen W, b 2030 N Cascade av.

" Theodore W, cashr Shove, Aldrich & Co, b 2030 N Cascade av.

" Wm T (Mrs Helen W), r 2030 N Cascade av.

Gavin Thomas J (Mrs Kate), city detective, r 509 W Kiowa.

Gay Agatha (wid Antoine), b 426 N Tejon.

" Anna, b 426 N Tejon.

M. K. MYERS Musical Instruments

27-29 East Huerfano St. Opera and Field Glasses

GAY. — Colo. Springs, Colo. City and Manitou Directory. GEL 315

GAY FRED H (MRS MARGARET), Broker Cripple Creek Mining Stocks and Bonds, Financial Agt for all High Grade Investments 2 First Natl Bank Bldg, Tel Main 1363, r 929 N Nevada av, Tel Main 1867.

" Ianthia Mrs (wid Nicholas), b 218 N Corona.

" Walter, lab, b 444 W San Rafael.

Gaylor Benjamin A, lab, b 809 S Cascade av.

Gaylord Oscar E, b Union Printers' Home.

Gaymann Ella R Mrs, r 1015 Colorado av.

" Harriet L, tchr Washington School, b 1015 Colorado av.

" M Lulu, bkpr Miller & Rock, b 1015 Colorado av.

" Wm H, clk W W Dycus, b 306 E Cucharras.

" W Leo, lab, b 1015 Colorado av.

Gazette Building, 13 E Pike's Peak av.

GAZETTE THE (DAILY AND WEEKLY), Colorado Springs Gazette Co Publishers, M A Ege Bus Mgr 15 E Pike's Peak av, Tel Main 215.

Gazin Arnold J, steno Giddings Bros, b 304 E Monument.

" Henry J, clk May Clothing Co, b 304 E Monument.

" Wm H (Mrs Mary), r 304 E Monument.

" Wm M (Mrs Minnie), expman, r 223 S Nevada av.

Geanakoplos James, b 2003 N Tejon.

Geanoulis Gustave, lab U S R & R Co, rms 816 Colorado av, Colo City.

Geary John A (Mrs Rosa), r 619 E Monument.

Gebbie Mary (wid George), r 226 N Spruce.

" Thomas H (Mrs Della H), stockman, r 324 E Kiowa.

Geddes John M (Mrs Bessie), baker and confit 1019 N Wahsatch av, r same.

Geddy, see Goede.

Gedney Oliver J (Johnston & Gedney), rms 528 Colorado av, Colo City.

Gee Smith B (Mrs Emma J), tmstr, r 615 Maple.

Geer Isaac A (Mrs Lillie B), r 538 W Monument.

Geeson John (Mrs Sarah), lab, r 119 W Mill.

" Ruth E, student, b 119 W Mill.

Geeves Sarah, cook 28 W Bijou.

Geffert Hannah, smstrs, r 528 E Williamette av.

" Helen W, mlr, b 628 E Williamette av.

" Marie C, smstrs, r 628 E Williamette av.

Gehr Floyd L, motorman C S & I Ry, b 909 S Nevada av.

Geier Roy M, student, b 516 S Nevada av.

" Wm M (Mrs Annette), carriage painter 516 S Nevada av, r same.

Geiger George F (Mrs Rose), pres and mgr G F Geiger Merc Co, r 316 Lincoln av, Colo City.

" George F Mercantile Co, G. F. Geiger pres and mgr, A P Michels v-p and treas, E R Sims sec, 602 Washington av.

" Joseph B (Mrs Bertha), organizer I O R, r 1109 Colorado av, Colo City.

" Mary Mrs, r 324 Lincoln av, Colo City.

" M Jennie T, cook, r 838 E San Miguel.

" Percy A, trav agt, b 838 E San Miguel.

Geissler Anna L, student, b 223 E Platte av.

GEISSLER CHARLES (MRS MARY F), General Contractor and Builder, 223 E Platte av, r same, Tel Main 844.

" Paul C, student, b 223 E Platte av.

" Ruth M, student, b 223 E Platte av.

Geither W V, slsmn, rms The Everhart.

Gelatt Josephine E (wid Wilbur H), b 19 E Columbia.

Gelle Marie, language tchr, b 2008 N Tejon.

THE WATERMAN PRESS Main 1154

112 EAST CUCHARRAS STREET PRINTED THIS DIRECTORY

WEBER CYCLE and SUPPLY COMPANY Automobile Accessories Best Equipped VULCANIZING PLANT in the city
6 E. Kiowa St. Phone Main 466

The Robinson Drug Co.

THE
BUSY
CORNER

Finest Line of Drugs and Drug Sundries. Prompt Delivery. Phone 40

316 GEM R. L. POLK DIRECTORY CO'S. 1911 GIB

GEM RESTAURANT, LOUIS
Clausen Propr, Best Meals in
the City, 15c and Up, Meals at
All Hours, 3 1/2 W Huerfano.

GEM TOILET & LAUNDRY CO,
C. V. Turner Pres and Treas, H
V Hoiman Sec, 310 Mining
Exch Bldg, Tel Main 382.

GENERAL ACCIDENT, FIRE &
Life Assurance Corp of Perth,
Scotland, H A Scurr Agt, 20 S
Tejon.

Genicks Samuel, lab F S Tucker
Furn Co, b 18 N Wahsatch av.

Genther, see also Gunther.
" Ludwig (Mrs Mary E), mason, r
rear 531 E Pike's Peak av.

George Caroline E (wid Vilarious K),
b 1216 Washington av.

GEORGE CLARK A (MRS
Leephe), Fancy Groceries,
Meats, Vegetables, Bakery
Goods, Cigars and Tobaccos,
431 W Bijou, Tel Main 843, r 944
N Spruce.

" Frank M, mach C S & C C D Ry,
b 1216 Washington av.

" Hulda, b 944 N Spruce.

" James E (Mrs Etta), eng C S &
C C D Ry, r 115 N Walnut.

" Leland L, foreman C S & C C D
Ry, r 1216 Washington av.

Gepford Angie B, b 432 N Prospect.

" Jeremiah D (Mrs Minerva J), r
432 N Prospect.

Gerard, see also Girard.

" Floyd, chauffeur, rms 507 1/2 Colorado
av, Colo City.

Gerbac, see Garbac.

Gerber, see Garber.

Gerhart Ethel M, tchr Whittier School,
r 21 Lincoln av, Colo City.

" Ida M (wid Frank E), r 21 Lincoln
av, Colo City.

Germain Edward L (Mrs Ida M), tustr,
r near Schlesinger Bros brick yds.

GERMAN ALLIANCE INS CO OF
New York, State Realty Co Agt,
125 E Pike's Peak av.

" Evangelical Immanuel Lutheran
church, Rev Otto Luessenhop pas-
tor, 332 N Wahsatch av.

GERMAN FIRE INS CO OF
Pittsburgh, A B Williams & Co
Agts, 113 1/2 N Tejon.

GERMANIA FIRE INS CO OF
New York, W W Williamson
Agt, 40-41 First Natl Bank Bldg.

Gerould Elizabeth, student, rms McGre-
gor Hall.

Gerri J G, waiter Antlers Hotel, rms 306
N Cascade av.

Gerry Wm J (Mrs Nannie H), bkpr, r
507 S Tejon.

Gerteisen Nancy (wid Peter), smstrs, r
165 Waltham av, Manitou.

Gervais Elizabeth M, clk Couture's, b
1826 Washington av, Colo City.

" Ernest T, student, b 1826 Washing-
ton av, Colo City.

" Harry G, clk P O Pharmacy, b 1826
Washington av, Colo City.

" Marie T, student, b 1826 Washington
av, Colo City.

" Zotique J (Mrs Lizzie), foreman C M
Ry, r 1826 Washington av, Colo
City.

Gesford Elsmere E, moved to Denver,
Colo.

" Nettie E Mrs, moved to Denver, Colo.

Getts Eugene C (Mrs Bertha H), carp,
r 1834 Armstrong av.

" Hattie A, tel opr, b 1834 Armstrong
av.

Geyer John S (Mrs Anna L; Schumach-
er & Geyer), r 420 Cooper av.

Gibbee Nellie, emp Nordrach Ranch
Sanatorium.

Gibbon Frederick (Mrs Georgina), r 408
Grant av, Colo City.

Gibbons Harry, clk Samuel Mandel, b
323 W Bijou.

" Joseph (Mrs Molly), lab, Samuel
Mandel, r 613 S Cascade av.

" Wm J (Mrs Lella), lab, r 140 Canon
av, Manitou.

Gibbs Alfred H (Mrs Mary E; Gibbs &
Shotwell), r 211 E 2d, Ivywild.

" Alice M, b 211 E 2d, Ivywild.

" Charlotte E Mrs, nurse, 1113 S Ne-
vada av, r same.

" Charles, rms 125 S Weber.

" Emma, rms 125 S Weber.

" George R, rms 20 E San Rafael.

" Lillian, student, rms Ticknor Hall.

The Pelta Co.

Dry Goods
Suits and
Millinery

GIB Colo. Springs, Colo. City and Manitou Directory. GIL 317

Gibbs Percy J (Mrs Nettie), clk F C
Hayman, r 723 S Tejon.

" & Shotwell (A H Gibbs, C L Shot-
well), contrs, 211 E 2d, Ivywild.

Gibson Arie C (wid Wm N), r 818 S
Cascade av.

" C Ella (wid Wm), r 121 W Rio
Grande.

" Eliza (wid Wm), b 611 Fort Worth.

" Ella M, student, b 121 W Rio Grande.

" Forrest D (Mrs Nellie M), lab, r 10
E Rio Grande.

" Henry W (Mrs Sarah E), furn
rooms, 12 1/2 S Tejon.

" James J (Mrs Lamina R), grocer 920
S Royer, r 917 same.

" James M (Mrs Leila M), r Colorado
av, Colo City.

" John L (Mrs Pearl M), fireman A T
& S F Ry, r 815 E Vermijo av.

" Roxie R (wid John M), b 9 S 8th.

" Warren H, car repr C M Ry, b 934
Colorado av, Colo City.

GIDDINGS BROS (LOUIS A AND
Ralph O Giddings, T C Kirk-
wood), Dry Goods, Carpets,
Cloaks, Suits, Millinery, Ladies'
and Men's Furnishings 101-103
N Tejon, Tel Main 72.

Giddings Louis E, clk, b 28 E Boul-
der.

" Percy W (Mrs Elsie F), electr, r 16
10th, Ivywild.

GIDDINGS RALPH O (MRS
Anna L; Giddings Bros), r 1231
N Nevada av, Tel Main 615.

Gideon Ida Mrs, smstrs, r 121 Pueblo av.

" John W (Mrs Rose), driver Rocky
Mtn T & T Co, r 519 S Prospect.

Giese Charles O, phys M W of A Sani-
tarium, r same.

" Emil, hlpr Harvey Eating House.

Giesen August (Mrs Lizzie), brklyr, r
231 S Institute.

" Louis, b 231 S Institute.

" Norma, student, b 231 S Institute.

Giesing Henry (Mrs Mary; Giesing &
Pabulia), r 723 Lincoln av, Colo
City.

" Thomas J, mono opr Out West P &
S Co, b 723 Lincoln av, Colo City.

" & Perbulia (Henry Giesing, John
Perbulia), saloon 606 Colorado av,
Colo City.

Gifford S Grant (Mrs Harriet M), hlpr
C M Ry, r 209 Beacon, Roswell.

Gila Copper Co, E P Shove sec, 509 Min-
ing Exch bldg.

GIDDINGS BROS.

Dry Goods, Notions, Toilet Goods, Stationery, Women's
Furnishings, Women's and Misses Apparel, Millinery,
Corsets, Carpets and Draperies, Furniture

A Modern Daylight Department Store

101-103 North Tejon Street

Telephone Main 72

" Building, Tejon ne cor Kiowa.
" Edwin W (Mrs Hester E), treas
Strong Gold Mining Co, r 28 E
Boulder.

GIDDINGS LOUIS A (MRS
Mary C; Giddings Bros), r 1404
N Nevada av, Tel Main 646.

Gilberg Frank (Mrs Rose), shoes and
repairing, 25 1/2 E Huerfano, r 809
S Tejon.

Gilbert Ernest M (Mrs Alice R), electr,
r 518 S Nevada av.

Collections

Telephones Main 461 and 462

We Get the Money, and so Do You
**The Giles Mercantile
Agency**

56-57-58 Independence Bldg

GAZETTE

60 CENTS PER MONTH

Has Only 7-Day Newspaper in
Central Colorado. Has the Only
Sunday Issue in Colorado Springs

W. W. Williamson Real Estate, Loans
Insurance
Rooms 40-41 First National Bank Bldg. Phone 476

318 GIL R. L. POLK DIRECTORY CO'S. 1911 GIL

GILBERT G BURTON, PHYSICIAN, Hou.s by Appointment Only, 817 N Cascade av, r same, Tel Main 1185.
 " Henry P, b 327 E Bijou.
 " Ida E, music tchr Manitou School, b 1302 Washington av.
 " John A (Mrs Lottie B), with J C St John P & H Co, r 718 W Pike's Peak av.
 " Joseph B (Mrs Eleanor; Gilbert & Van Eaton), r 330 Mesa rd.
GILBERT MERLE E (MRS MABEL L), Asst Ticket Agt C & S Ry, r 111 N Prospect.
 " Ruth, tchr Colo College, b Bemis Hall.
GILBERT & VAN EATON (J B Gilbert, J A Van Eaton), Real Estate, Insurance, Loans, Rentals, Exchanges a Specialty, 330 Mesa rd, Tel Main 1492.
 Gilchrist Andrew, b Union Printers Home.
GILDEA PATRICK F (MRS Mary F), Physician 2 N Cascade av, r 2220 N Cascade av.
 Gile Clement, student, b 1121 N Tejon.
 " Harold H, student, b 1121 N Tejon.
 " Miriam R, b 1121 N Tejon.
 " Moses C (Mrs Josephine R), tchr Colo College, r 1121 N Tejon.
 " Richard D, student, b 1121 N Tejon.
 " Ruth L, b 1121 N Tejon.
 Giles Ada E, b 1109 N Weber.
 " Katharine E, emp Pearl Laundry, b 823 E Cucharras.
GILES MERCANTILE AGENCY Co The. H C Chapman Pres, R D Sims V-Pres and Treas, W V Sims Sec 56-58 Independence Bldg. (Old P O Bldg), Tel Main 461 and 462. (See left bottom lines.)
 " Nina B, b 1109 N Weber.
GILES SAMUEL J CASHR EX-change Natl Bank, r 1109 N Weber, Tel Red 145.
 " Viola, laund Colo School for the D & B.
 Gilfillan Dorothy, tchr, b 318 E Caramillo.
 " James H (Mrs Irma E), r 318 E Caramillo.
 Gil Albert S (Mrs Mabel C), clk C S & C C L Ry, rms 425 E Caramillo.
 " Bert N (Mrs Flora M), pimb'r F S Priess, r 2 blks s of Adams Crossing, Colo City.
 " Dorothy, student, b 408 W Platte av.
 " Edward L, b Union Printers Home.
 " Frances A (wid Wm H), clk County Commrs, r 408 W Platte av.
 " Margaret, nurse 219 E Yampa, rms same.
 " Mary M Mrs, r 1 blk s of Adams Crossing, Colo City.
 " Maude M, b 424 N Weber.
 Giltaspy George J (Mrs Emma F), r 412 N Walnut.
 " Robert A (Mrs Mary J), propr City Drug Store, r 408 N Walnut.
 " R Gifford, clk, b 412 N Walnut.
 Giller Allen D, news agt, rms 931 S Corona.
 Gillies, see also Gillis.
 " Joan W (Mrs Lessa E), sec and treas Pearl Laundry Co, r 824 N Hancock av.
 Gillespie Adeline, clk Isadore Polant, r 103 W Cheyenne rd.
 " John R, barber, 517 1/2 Colorado av, Colo City, r Bear Creek canon.
 " J Albert (Mrs Minnie F), hlpr C M Ry, r 716 N 5th, Colo City.
 " Marietta H (wid Frank E), boarding, 2003 N Tejon.
 " Matilda Mrs, moved to Seattle, Wash.
 " Raymond A, clk Gazette, b 824 S Wahsatch av.
 " Vena M (wid Samuel), r 824 S Wahsatch av.
 Gillett James, monuments 520 E Cossittilla, r 524 same.
 " Mary Mrs, b 320 N Cascade av.
GILLETT OMER R, PHYSICIAN and Surgeon, 7-8 First Natl Bank Bldg, Tel Main 531, Hours 10 to 11 a m, 2 to 3:30 p m, Sundays 10 to 11 a m, City Health Officer City Hall, Tel Main 156, r 320 N Cascade av, Tel Main 567.
 Gillette Demorest A (Mrs Nellie M), lineman Colo Tel Co, r 822 N Prospect.
 " John D (Mrs Anna E), r 521 Mesa rd.

H. A. SCURR Real Estate & Loans
Money to Loan on Chattels
Tel. Black 732 20 S. Tejon St. NOTARY PUBLIC

GIL Colo. Springs, Colo. City and Manitou Directory. GIV 319.

Gilmore Clarence C (Mrs Minnie J), lab, r 304 W Pike's Peak av.
 Gillihan Mark E (Mrs Minnie), barber Wyatt & Raypole, r 210 E Cimarron.
 Gililand LeRoy F B (Mrs Blanche), mining, r 521 Jefferson, Colo City.
 Gillingham Charles L (Mrs Delphine E), furn rooms, 324 E Huerfano.
 " Harvey (Mrs Wilda B), constable Court House, r 326 Las Vegas.
 Gillman, see Guiman.
 Gillis, see also Gillis.
 " Angus (Mrs Albertina B), contr 128 Ruxton av, Manitou, r same.
 " Anna P, maid Antlers Hotel, b 324 N El Paso.
 " Charles A, houseman Shields-Morley Gro Co, b 324 N El Paso.
 " Clement A, b 128 Ruxton av, Manitou.
 " Eugene J, student, b 128 Ruxton av, Manitou.
 " Lena C (wid James A), r 324 N El Paso.
 " Leonora F, b 128 Ruxton av, Manitou.
 " Wm A (Mrs Lavina P), baggage agt D & R G R R, r 609 W Pike's Peak av.
 Gillogly Elza, messr Postal Tel-Cable Co, b 421 Plateau av, Colo City.
 " Onie M, emp Crescent Laundry, b 421 Plateau av, Colo City.
 " Verna E, b 421 Plateau av, Colo City.
 " Wm M (Mrs Minnie F), r 421 Plateau av, Colo City.
 Gillingham Helen L, student, b 1129 Colorado av, Colo City.
 " Kate Mrs, r 1129 Colorado av, Colo City.
 " L June, student, b 1129 Colorado av, Colo City.
 Gilman Harriet E, tchr, b 1209 Park av.
 " Michael J (Mrs Susan A), furn rms 619 S Nevada av.
 " Orick (Mrs Eva E), lab, r 1209 Park av.
 Gilmore Albert G (Mrs Sarah C), gdnr, r 1025 N Walnut.
 " A Hayward, carpet weaver, 429 S Sierra Madre, r same.
 " Carrie E, r 2 S 11th.
 " Clarence C (Mrs Minnie J), lab, r 304 W Pike's Peak av.
 " Derwood S (Mrs Allie E), pres Prompt Printing Co, r 1219 Colorado av.
GILMORE GEORGE B (MRS Mary L), Physician and Surgeon Suite 33-35 Bank Bldg Colo City, Tels West 86 and Home 83, Office Hours 9 to 11 a m, 2 to 4 and 7 to 8 p m, Sundays 9:30 to 11 a m, r 325 Jefferson, Colo City, Tels White 511 and Home 87.
 " Jay, elev opr, b 417 S Weber.
 " Maggie E, dom, 1210 Wood av.
 " Norman L (Mrs Jennie D), trav agt, r 908 W Huerfano.
 " Susie (wid George), r rear 513 E Kiowa.
 " Wm (Mrs Ella), miner, r Curtis P O.
 Gilpin Francis (Mrs Emma M), investments 201 Mining Exch bldg, r 2 1st, Broadmoor.
 " Laura, b 2 1st, Broadmoor.
 Ginger Bonnie R, artist, b 535 E Platte av.
 " Lewis T, state representative, r 535 E Platte av.
 " Margaret, rms 844 E Dale.
 Ginn Wm H Mrs, moved to Garden City, Kans.
 Girard, see also Gerard.
GIRARD FIRE INS CO OF PHIL-adelphia, Sun Realty Co Agt, 23 1/2 N Tejon.
 Girbie John (Mrs Mary), millman, r 517 Robinson, Colo City.
 Girling George W (Mrs Bess), rancher, r 1219 N Weber.
 " Jack A, weigher, b 1219 N Weber.
 Gish Annie (wid Samuel A), b 720 E Cucharras.
 " John W (Mrs Sadie L), nurse 714 E Cucharras, r same.
 Gist Forest, driver Louis Feldman, b 728 Colorado av, Colo City.
 " Joseph (Mrs Lillie), lab, r 728 Colorado av, Colo City.
 Given Harry, b 1415 Colorado av.

Herald-Telegraph WANT ADS
4 East Pike's Peak Avenue WILL SELL
ANYTHING

IT PAYS "QUALITY PRINTING" BRINGS BEST : : RESULTS
THE WATERMAN PRESS, 112 E. Cucharras Street Phone Main 1154

Gorton's

113 E. Pike's Peak Avenue

Good HATS
\$4.00, \$3.50, \$3.00
the Hat

320 GIV R. L. POLK DIRECTORY CO'S. 1911 GLY

Givens Mary (wid Isaac), r 2316 Rock Island av.
 " Warren, porter Pike's Peak club, b 2316 Rock Island av.
 " & Givens, osteopath, 104 1/2 E Pike's Peak av.
 Glackin James W (Miss Bridget G), supt Evergreen Cemetery, r 2112 N Nevada av.
 Gladding Francis B, bkpr, rms The Lennox.
 Glandon George E, b Union Printers Home.
 Glantz Carrie, maid 2029 N Cascade av.
 Glaskin Bros Cycle Co (J B and W H Glaskin jr), 8 E Bijou.
 " J Birch (Glaskin Bros Cycle Co), rms 19 E Willamette av.
 " Wm H (Glaskin Bros Cycle Co), rms 19 E Willamette av.
 Glass Louisa J (wid James H), b 132 S 16th.
 Glascock Arthur L (Mrs Jennie A), driver SINTON DAIRY CO, r 715 E Costilla.
 Glau Bella, student, b 519 E Yampa.
 " Martin (Mrs Rose), r 519 E Yampa.
 " Nash, student, b 519 E Yampa.
 Glaze Otha E, b 418 S El Paso.
 " Wm A (Mrs Sarah I), r 915 E San Rafael.
 " Wm A (Mrs Georgie E), foreman Hemenway Carriage Co, r 418 E El Paso.
 Gleason, see also Glezen.
 " Bessie Mrs, r 303 N 4th, Colo City.
 " Edward, lab M W of A Sanitarium.
 " James (Mrs Kate), lab, r 320 Jefferson, Colo City.
 " Jennie, emp Elite Laundry, b 16 N 5th, Colo City.
 Gledhill Arthur (Mrs Mattie), mgr The Waterman Press, r 826 Lincoln av.
 " Carrie (wid Frederick E), r 834 Lincoln av.
 Glen Eyrie, 3 mi n of West Colo City.
 " Eyrie School, Glen Eyrie rd, 2 1/2 mi n of West Colo City.
 Glendenning Wm, rms 834 Lincoln av.
 Glenn Archibald, expman, r 512 E Pike's Peak av.
 " John (Mrs Jeanie), r 1421 Wood av.
 " Janet, b 1018 N Cedar.
 " Joshua W (Mrs Caroline), agt, r 925 Lincoln av, Colo City.
 " Mamie, r 1018 N Cedar.
 " Marjorie, student, b 1421 Wood av.
 Glenton Anna, b 523 W San Rafael.
 " Esther C, r 523 W San Rafael.
 " Margaret E, b 523 W San Rafael.
GLENS FALLS INS CO OF
 Glens Falls, N Y, H A Scurr Agt, 20 S Tejon.
GLENS FALLS INS CO OF
 Glens Falls, N Y, W W Williamson Agt 40-41 First Natl Bank Bldg.
 Glew Emma E, maid 1609 N Nevada av.
 " Margaret, nurse Bethel Hospital.
 Glezen, see also Gleason.
 " James L (Mrs Luella M), eng Gazette, r 826 E Cucharras.
 " Lee L, student, b 826 E Cucharras.
 Glimpse Joseph M (Mrs Jessie E), car insp C S & C C D Ry, r 120 N Chestnut.
 Glinsack Mett, lab, b 124 Main, Colo City.
 Glispey, see Gillespie.
 Globe Clothing Store, Alexander Reibschneid propr, 23 S Tejon.
GLOBE EXPRESS CO, A C HARRIS
 Agt, 123 E Pike's Peak av, Tel Main 73.
GLOBE GROCERY AND MARKET
 (W J Benn, D E McKinney), Staple and Fancy Groceries, Meats, Vegetables, Bakery Goods, 725 S Sierra Madre, Tel Main 1107.
 " Realty Co (E E Gould, G H Gantz, Frank Wilsey), 12 Midland blk.
GLOBE & RUTGERS FIRE INS
 Co of New York, C E Tyler & Co Agts, 17 N Tejon.
 Glockner Sanatorium & Training School for Nurses, Sister Rose Alexius superioress, 2200 N Tejon.
 Glossop Alice C (wid Alfred), b 1128 Colorado av.
 Glynn Andrew (Mrs Mary C), gdnr Mrs H D Anderson, r Lake Circle.

The Joslyn Typesetting Co.

LYNOTYPE COMPOSITION FOR THE TRADE

Burgess

FINE TEAS and COFFEES
112-114 N. Tejon Street

GNI Colo. Springs, Colo. City and Manitou Directory. GOL 321

Gnidica John (Mrs Lucy), lab U S R & R Co, b 120 N Pine.
 Goad John L, b 1727 N Corona.
 Gochnauer Pauline, mlr, b 1101 S Nevada av.
 " Walter L (Mrs Rosa N), gdnr CA Baldwin.
 " Wm A (Mrs Sarah), carp, r 1011 S Weber.
 " Wm L (Mrs Ina M), clk Globe Exp Co, r 1011 S Weber.
 Goddard Charles P (Mrs Flora I), watchman Federal bldg, r 318 W St Vrain.
GODDARD DON C, MGR C S SOCIAL
 Driving Club, rms 2 N Cascade av.
 " Elizabeth C (wid Francis W), r 808 N Cascade av.
 Goderick Frank (Mrs Jennie), miner, r 632 St Anthony.
 Godfrey Block, 505 Colorado av, Colo City.
 " Hall, 505 Colorado av, Colo City.
GODFREY ORRIN L (MRS ROSE S), Asst Cashr El Paso Natl Bank, r 17 Latonia Apts, Tel Main 2218.
 " Robert T L (Mrs Fannie M), drugs, 505 Colorado av, Colo City, r 315 Lincoln av, Colo City.
 Godwin Addie E (wid George W), r 1618 Grant av.
 " Charlotte, tchr, b 1618 Grant av.
 " Marian, opr Colo Tel Co, b 1618 Grant av.
 " Noyer D (Mrs Sarah), painter, r 935 S Weber.
 Goede Frank (Mrs Agnes M), core mkr Hassell Iron Wks Co, r 424 E St Vrain.
 " John V (Mrs Mary E), shoemkr 131 E Kiowa, r 20 S Corona.
 " John V jr, painter Hemenway Carriage Co, b 20 S Corona.
 " Peter J (Mrs Eredta T), shoemkr 230 E Dale, r 1224 N El Paso.
 " Robert H, shoemkr J V Goede, b 20 S Corona.

UTE CHIEF SODA
Colorado Mineral Water Co.
 DISTRIBUTORS OF
 Mineral Waters for Table and Medical Use
 Telephone Main 583 319 E. Platte Ave.
CALL THE WATER WAGON

Goerke Curt P (Paul Goerke & Son), b 136 Grand av, Manitou.
 " Paul (Mrs Ida; Paul Goerke & Son), r 136 Grand av, Manitou.
 " Paul & Son (Paul and Curt P), curios 209 Manitou av, Manitou.
 Goetz, see Getts.
 Goff, see also Gough.
 " Earl C (Mrs Ada), mgr Florence Hotel Restaurant, r Florence Hotel.
GOFF JOHN H (MRS MARY F), Agt U S Express Co, 15 N Tejon, Tel Main 21, r 17 Boulder cres.
 " Josephine M Mrs, b Alta Vista Hotel.
 Gohene Herbert V, lab, b 832 Jefferson, Colo City.
 Gold Bond Cons Mines Co, F H Dunnington sec, 125 E Pike's Peak av.
 " Dollar Cons Mining Co, J R Young sec, 44 Independence bldg.
 " Hill Mining Co, A E Hart sec, 405 Mining Exch bldg.
 " Placer Mining Co, C W Dolph sec, 305 Colo bldg.
 " Robert J (Mrs Priscilla M), furn rooms 207 N Wahsatch av.
 " & Globe Hill Cons Mining Co The, E C Sharer sec, 315 Exch Natl Bank bldg.
 Goldacker George P (Mrs Amelia S), propr Goldacker's Barber Shop, r 416 E Huerfano.
GOLDACKER'S BARBER SHOP, G P Goldacker Propr, First Class in All Departments, Baths 25c, 14 1/2 E Huerfano.
 Golden A Lee, student, b 831 N Cascade av.
 " Cycle Mill, Golden Cycle Mining Co proprs, 1/2 mi s e of Colo City.

W. CHICK GROCERIES, FRUITS, FRESH MEATS
 Satisfaction Guaranteed in All Lines Handled
 401 South Tejon Street Phone Main 954

Phone 13 For the **Prompt Plumbers** **Phone 13**
BARNES-STEPHENS PLUMBING & HEATING COMPANY
 206 NORTH TEJON

Camp Outfits Rented
 Take a Vacation and Spend it in the Mountains Hunting and Fishing
THE OUT WEST TENT & AWNING CO.
 113 I-2 N. Tejon St. Phone 1261

GOLDEN CYCLE MINING CO., Harvey McGarry, Genl Mgr, 800 Exch Natl Bank Bldg, Tel Main 580.
 "Eagle Mines Co, F H Dunnington sec, 125 E Pike's Peak av.
 "Richard (Dick), emp Majestic Theatre, rms Hotel Rex.
GOLDEN RULE GROCERY & Market, Frank Koke Propr, Staple and Fancy Groceries, Meats, Etc, 128-130 S Nevada av, Tel Main 904.
 "Terance F, auditor Costilla Estates Dev Co, b Joyce Hotel.
 "Terry Mining Co, O H Shoup sec, 120 N Tejon.
 Goldfield Burnt Hill M Co, G R Buckman sec, 401 Mining Exch bldg.
 "Columbia G M Co, C V Turner sec, 310 Mining Exch bldg.
 "Little Joker M Co, J P Carey sec, 401 Mining Exch bldg.
 "Lone Star Mining Co, E P Shove sec, 509 Mining Exch bldg.
 "Silver Pick M & M Co, E P Shove sec, 509 Mining Exch bldg.
 "Sunrise Gold Mining Co, 315 Hagerman bldg.
 Goldie Louisa (wid Richard), supt Y W C A, 327 N Weber.
 Goldschmidt Harmon, rms Antlers Hotel.
 Goldsmith Mary (wid Antonio), r 407 W Bijou.
 "Sarah Mrs, confectry 302 W Huerfano, r 304 same.
 Goldsworthy Ernest J (Mrs Emma J), clk Robinson Drug Co, r 1001 N Wahsatch av.
 Golf Wm E (Mrs Lillie), rms 510 E Huerfano.

GOLFORB NATHAN (MRS ROSA) (Clothing and Gents Furnishing Goods, 29 S Cascade av, r same.
 Golin Albert (Mrs Mollie), dry goods 423 Colorado av, r 329 same, Colo City.
 Gollaway E May, b 113 E Cimarron.
 "Winnie B Mrs, r 113 E Cimarron.
 Goloven Samuel A, capt mkr, b 106 Conejos.
 Gonnerman Adam E, driver Rocky Mtn T & T Co, b 23 N Corona.
 Gonzales Joseph (Mrs Anna), horse dealer, r 1405 N Wahsatch av.
 Good George, driver, r 221 W Huerfano.
 "Mattie A Mrs, cook Wylie's Cafe, r 920 N Spruce.
 "Theodore, student, b 2 blks s of Adams Crossing, Colo City.
 Goodall George W, b 122 Hill.
 Goodall Walter E, lab Newton L & M Co, b 211 Lincoln av, Colo City.
 Goode Robert M, waiter Tucker's Rest, rms 218 S Tejon.
 Goodman Belle B (wid Maurice), r 1311 N Weber.
 "Harold A, clk Kaufman & Co, b 1311 N Weber.
 "John A (Mrs Altha), driver, r 732 E Cimarron.
 "John W, b 732 E Cimarron.
 "Wm (Mrs Emma), b 732 E Cimarron.
 "Willis, feeder Out West P & S Co, b 732 E Cimarron.
 Goodnight Edward D (Mrs Nannie A), cook, r 11 E Mill.
 Goodson Harry C, phys M W A Sanitarium, r same.
 Goodspeed Fred (Mrs Myrtle L), huckster, r 504 E Kiowa.
 Goodwill Charles S (Mrs Anna J), r 3 Romona av, Ivywild.
 "Samuel, b 3 Romona av, Ivywild.
 Goodwin Charles E (Mrs Venice D), lab, r 919 Lincoln av, Colo City.
 "Etta V, b 918 Lincoln av, Colo City.
 "Fannie J (wid Manuel), r 918 Lincoln av, Colo City.
 "Grant (Mrs Olive), r 619 N Franklin.

G. S. Barnes & Son III E. Pike's Peak Avenue
 BUILDERS AND SHELF HARDWARE Phone Main 60

Central Business College
 19-20 S. TEJON Telephone 1745 F. C. GASTOTT, Principal
 STANDARD SYSTEMS THOROUGH COURSES COMPETENT INSTRUCTORS

Goodwin John J, driver I J Morse, rms 115 1/2 S Cascade av.
 "Marie, rms 428 E Pike's Peak av.
 "Nathan A (Mrs Flora A), tmstr Brown Lbr Co, r 910 S Cascade
 "Wm J (Mrs Margaret), slsmn Giddings Bros, r 26 E Monument.
 Goosman, see also Guzman.
 "Edward (Mrs Elizabeth), miner, r Papeton.
 Gordon Arthur B, rms 115 1/2 S Cascade av.
 "Charles A (Mrs Eva), janitor C S & I Ry, r 511 S Cascade av.
 "David, solr, b 106 Conejos.
 "Eliza J (wid Wm), r 213 N Corona.
 "Ethel, music tchr, b 1615 N Weber.
 "L Ethel, tchr Lowell School, r 215 E Monument.
 "James (Mrs Julia), lab, r 416 Aequia.
 "Laura V, nurse, rms 409 N Tejon.
 "Mary T, maid 118 E Caramillo.
 "Meyer M, bkpr M W A Sanitarium, b same.
 "Thomas (Mrs Margaret), miner, r 323 Sahwatch.
 "Wm (Mrs Elizabeth), coach clnr C S & C C D Ry, r 106 S Conejos.
 "Wm C (Mrs Arizona; Moore & Gordon), r 927 Jefferson; Colo City.
 Gores Mary, dressmkr 230 S Tejon, r same.

THE DIAMOND FUEL COMPANY
PROMPT SERVICE
 7 S. Tejon St. Phone 600

Gorgoff Vasil, tailor Miller & Gray, b 406 1/2 S Tejon.
 Gorham M Grace, r 424 E Platte av.
 Gorman James (Mrs Retta), lab L M Trautman, r 324 W Vermijo av.
 "Louise F, emp Elite Laundry, b 734 E Cache la Poudre.
 Gormley Celia I, tchr Lincoln School, r 323 E Willamette av.
 "Zita G, tchr Garfield School, b 323 E Willamette av.
 Gortner Henry D (Mrs Mary C), mining, b 1007 Washington av.
 Gorton Earl F, student, b 714 E Boulder.
GORTON FRED E (MRS B Louise; Gorton's), r 714 E Boulder, Tel Main 2164.
 "Philo Rev (Mrs Sarah), b 409 S Tejon.
GORTON'S (F E GORTON), Clothing, Men's Furnishings, Hats, Caps, etc, 113 E Pike's Peak av, Tel Main 2181. (See left top lines.)

SUITS AND OVERCOATS
 \$40, \$35, \$30, \$25, \$20, \$15
HATS THAT ARE GUARANTEED
 \$4, \$3.50, \$3
SHIRTS OF QUALITY
 \$2, \$1.50, \$1
Specialists in Good Clothes
 Give Us a Trial

Gorton's

113 E. Pike's Peak Ave.

Colorado Springs Cycle Co.
 YALE MOTOR CYCLES
 National, Dayton, Cleveland, Yale Bicycles
 Bicycle and Motor Cycle Repairing
 224 N Tejon Street

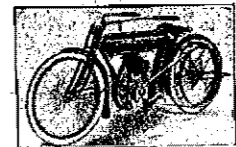

The BROWN LUMBER CO.

20 to 32 W. Vermijo Avc.
Telephone Main 102

LUMBER and PLASTERING MATERIAL
BUILDERS' HARDWARE

324 GOS R. L. POLK DIRECTORY CO'S. 1911 GOW

PIKE'S PEAK FLORAL CO.

RETAIL FLORISTS

104 N. Tejon Street Phone 599

Goshen Charles S (Mrs Lizzie A), foreman, r 116 E Fountain.
" Eddie E, appr Out West P & S Co, b 519 E Costilla.
" Eleanor L, student, b 519 E Costilla.
" Samuel M (Mrs Sallie L), contr 125 Mechanics' pl, r 519 E Costilla.
" Samuel S, collr Gazette, b 519 E Costilla.
" Wm, brklyr, b 519 E Costilla.
Gosling Herman H, eng Manitou & P P Ry, b rear 143 Ruxton av, Manitou.
" Mary E (wid Herman H), r rear 143 Ruxton, Manitou.
Goss Ethel E, clk Giddings Bros, b 608 Sahwatch.
" James E (Mrs Opal), hlpr C S & C D Ry, r 717 Sahwatch.
" Leslie A, student, b 1715 N Weber.
" Wm A (Mrs Eva B), bkpr L M Hunt Grain Co, r 1715 N Weber.
Gossard-Belle M (wid Willard), r 1507 Hayes.
" Leila R Mrs, cashr, b 629 E Boulder.
" Ralph D (Mrs Leila R), b 629 E Boulder.
" Tracy C (Mrs Cora M), driver Russell-Gates Merc Co, r 1501 Hayes.
" Wm E, tinner Lowell-Meservey Hdw Co, b 1507 Hayes.
Gotee Maria Mrs, b 801 E Costilla.
Gottbrecht Frances (wid John), b 116 S Corona.
Gouchnauer Wm A (Mrs Sarah), carp, r 1101 S Nevada.
Goucker Glen W, brklyr, b 721 E Costilla.
" Joseph H (Mrs Maggie M), brklyr, r 721 E Costilla.
Gowdy, see also Gowdy.
" Helen J, clk Perkins Crockery Co, rms 811 N Weber.

Gough, see also Goff.
" Catering Co, Thomas Gough mgr, 202 N Tejon.
" Ellen (Gough & Gough), r 117½ S Tejon.
" Nellie C Mrs (Gough & Gough), rms 117½ S Tejon.
" Thomas (Mrs Clara H), pres Gough Catering Co, r 15 E Bijou.
" & Gough (Mrs N C and Ellen), furn rooms 117½ S Tejon.
Gould, see also Gaudl.
" Edward E (Mrs Abbie M; Globe Realty Co), r 1011 E Cimarron.
" George B, lawyer 303 Exch Natl Bank Bldg, r 1302 Washington av.
" Hilton O (Mrs Ida L), boiler mkr C S & C C D Ry, r 713 S Sierra Madre.
" Mining Co, C D Hopkins sec, lobby Mining Exch Bldg.
" Polly (wid Wm), r rear 424 Cooper av.
" Webster (Mrs Clara P), meatctr W N Burgess, r 5 W Willamette av.
Goulding Charles W, b Union Printers' Home.
Goyan Andrew R (Mrs Carrie L), r 525 N Weber.
Gover Wm P (Mrs Laura A; Castle & Gover), r 318 S Wahsatch av.
Gowans, see Gowens.
Gowdy, see also Goudy.
" Gertrude, b L H Gowdy, Nob Hill.
" Helen, student, b L H Gowdy, Nob Hill.
" James H (Mrs Mary W), tkt agt Union Depot, r 325 N El Paso.
" Lee H (Mrs Anna L), pres Gowdy-Simmons Ptg Co, r Main cor St Vrain, Nob Hill.
GOWDY-SIMMONS PRINTING
Co, L H Gowdy Pres, E B Simmons Sec, 21 N Tejon, Tel Main 87.
" Wm H (Mrs Laura M), justice of peace, r 552 E Bijou.
Gowens Elmer W (Mrs Alice M), eng C S & C C D Ry, r 12 N Chestnut.
" Henry (Mrs Jennie), miner, r Pike View.

B. BENTON Cabinet & Job Work

MY PRICES ARE THE LOWEST 116 Exchange Place Phone Red 233

Candies, Cakes, Ice Cream, Dainty Lunches

MUETH'S

26 N. Tejon Street
Where Quality is the First Consideration

GOW Colo. Springs, Colo. City and Manitou Directory. GRA 325

Gowran Frank J, clk, b 2228 Rock Island av.
" Helen A, b 2228 Rock Island av.
" Mary E (wid Robert P), r 2228 Rock Island av.
" Wm J, coach cldr, b 2228 Rock Island av.
Grace Episcopal Church, Rev F H Touret pastor, 206 S Weber.
" Church Paris House, 219 E Pike's Peak av.
" Daniel J (Mrs Jennie), boiler mkr, r 1621 Hayes.
" Patrick (Mrs Rose M), eng, r 230 N Chestnut.
" Raymond W, appr L M Troutman, b 1621 Hayes.
" Zinc Co, E P Shove pres, 509 Mining Exch Bldg.
Grady Patrick J, motorman C S & I Ry, r 213 E Victoria av.
Graessle Karl L, pressman Gazette, b 418 E Kiowa.
Graff, see Greff, Groff.
Grafton Anna V Mrs, clk County Assessor, r 1207 N Custer.
" Homer H (Mrs Elizabeth J), postmaster Manitou, v-p Colo I I P & C Co, r 118 Navajo av, Manitou.
" Lyman B (Mrs Loretta S), prin Garfield School, r 311 E Uintah.
" Wm C (Mrs Anna V), r 1207 Custer av.
Graham Annie M, dom 306 E Bijou.
" Calvin W (Mrs Jewell M), electr Central Elec Co, r 1102 Washington av.
GRAHAM CHARLES G (MRS
Maude E), Asst Cashr Exchange Natl Bank, r 1927 N Tejon, Tel Main 1627.
" Charles R (Mrs Ethel P), lab C S & I Ry, r 210 E Rio Grande.
" Claude, messr Colo Title & Trust Co, b 411 Jackson av, Colo City.
" George (Mrs Ora), foreman, r 718 S Weber.
" Helen, student, rms McGregor Hall.
" Homer D (Mrs Genevieve L), engraver Hamilton Jewelry Co, rms 218 S Tejon.
" Ina L, waitress, rms 119 S Nevada av.
" John (Mrs Agnes), mach opr Newton L & M Co, r 908 Sahwatch.

J. D. HILTBRAND

FIRST-CLASS
Piano Tuning
125 I-2 N. Tejon Tel. Main 913

Graham Martha Mrs, r 234 LaCiede av, Ivywild.
" Mary Mrs, b 704 High.
" Robert B, carp, r 127 N El Paso.
" Sarah J Mrs, r 515 E Pike's Peak av.
" Thomas J, eng Alamo Hotel, rms same.
" Verne K, clk Kornsmeier Drug Co, b 218 S Tejon.
" Wm H (Mrs Nora L), grocer 328 Colorado av, r 311 Jackson, Colo City.
" Wilson H, student, rms 20 E San Rafael.
Grain Charles A (Mrs Carrie), gdnr, r 10 W Cimarron.
" John P, hlpr Hassell Iron Wks Co, b 10 W Cimarron.
Graley Wm F (Mrs Amy C), poultry breeder 1603 Cooper av, r same.
Gramm Edward M jr (Mrs Letitia D), mining Columbine Coal Mining Co, r 1428 Colorado av.
Gran John, watchman, r 324 S 5th, Colo City.
G A R Hall, 129 E Kiowa.
Grand Central Gold Mining Co, J H Bruce asst sec, 11 First Natl Bank Bldg.
" Junction Electric, Gas & Mfg Co, T E Curtin pres, E A Sunderlin v-p and genl mgr, S M L McSpadden purch agt, 501 Mining Exch Bldg.
" Junction Town & Development Co The, J R McKinnie pres, 315 Exch Natl Bank Bldg.
" Junction Warehouse Co, E C Sharer sec, 315 Exch Natl Bank Bldg.
" Junction & Grand River Valley Ry Co, T E Curtin pres, E A Sunderlin v-p and genl mgr, 501 Mining Exch Bldg.

San Luis Valley Irrigated Land Sellers

HAIGLER REALTY CO.

Offices 1-2-3-6-8 Barnes Building 113 I-2 E. Pike's Peak Avenue

The Emporium.

10c Store and More

FINE LINE COLORADO
SOUVENIRS
Small in Price but Desirable

326 GRA

R. L. POLK DIRECTORY CO'S. 1911

GRA

MILK

From our Own Herds of Choice Young
Healthy Cows
THE SINTON DAIRY CO.
Phone 442 419 S. El Paso St.

Grand Union Tea Co, J H Weir mgr,
220 N Tejon.
" Valley Live Stock Co, J R McKinnie
treas, 315 Exch Natl Bank Bldg.
" View Greenhouses, E R Ripley propr,
1145 Colorado av, Colo City.
" View Hotel, Wm Paulson & Son
proprs, 139 Osage av, Manitou.
Graney Anna, waitress, rms The Ven-
dome.
Granting Walter C, appr Out West P & S
Co, b 317 S Wahsatch av.
Granite Gold Mining Co, C C Hamlin
mgr, 301 Mining Exch Bldg.
" Hill Mining & Milling Co, Wm Lloyd
sec, 117 E Pike's Peak av.
Grannis Appleton Rev, rector St An-
drew's Church, b Grand View Hotel,
Manitou.
Grant Daisy L (wid Fred W), fitter C
S Dry Goods Co, r 912 Cheyenne
rd.
" Duncan (Mrs Mattie E), r 1322 N El
Paso.
" Edward (Mrs Elva E), plmbr
Barnes-Stephens P & H Co, r 321
W Bijou.
" Esther E (wid Lorenzo D), b 325 E
Caramillo.
" Harry, tmstr, b 619 S Nevada av.
" Ira, tmstr, b 619 S Nevada av.
" John (Mrs Florence), plmbr Barnes-
Stephens P & H Co, r 524 N Wal-
nut.
" Josephine S, nurse 325 E Caramillo,
b same.
" Maggie, r 1 Lake av, Broadmoor.
" Oliver S, clk Dern T & C Co, b 208
N Wahsatch av.

GRANT RICHARD S (MRS LEILA
McK), Physician and Surgeon,
Hours 10 to 12 a m, 4 to 5 p m, 117
E Kiowa, r 325 E Caramillo, Tel
Main 2459.
" Ruth A, student, b 912 Cheyenne rd.
GRANT WM L (MRS KATE A),
Grocer and Meats, 1511 N Weber, r
523 N Prospect, Tel Main 1244.
Grass, see also Gross.
" Henry W (Mrs Anna M), clk J R
Lemen, r 330 W Platte av.
" Laurence J (Mrs Sarah A), tmstr
Citizens Ice Co, r 902 Sahwath.
" Michael F (Mrs Anna R), r 719 W
Pike's Peak av.
Graves Alma E (wid John S), r 831 N
Spruce.
" Britton McC (Mrs Mattie), lineman,
r 165 Ute av, Manitou.
" Cecil H, student, b 1222 Lincoln av.
" Charles H, lab, r 220 N Corona.
" Cyril R, b 912 N Spruce.
" Florence N (wid Fredrick), r 104 N
Wahsatch av.
" Fred C (Mrs Amelia L), grocer 1010
Colorado av, r 1222 Lincoln av.
" Fred C jr (Mrs Anna J), clk Key-
stone Grocery, r 817 S Tejon.
" George R Rev (Mrs Anna W), evan-
gelist, r 912 N Spruce.
" Hattie B (wid Charles O), r 1124 N
Cedar.
" Henry C, slsmn, b 1124 N Cedar.
" Lucy E, student, b 1222 Lincoln av.
" L Britton, rms 831 N Spruce.
" Mary J, b 1222 Lincoln av.
" Robert T (Mrs Mamie A), bartndr
Elks' Home, r 826 S Wahsatch av.
Gray, see also Grey.
" Albert W (Mrs Bessie B), civ eng, r
20 E Buena Ventura.
" Eliza (wid Wm S), r rear 816 S Ne-
vada av.
" Jessie L, clk Kaufman & Co, b 1127
N Hancock av.
" John G (Mrs Alta M), tmstr, r 418
W Pike's Peak av.
" John L, lab, b 813 Lincoln av, Colo
City.
" Laurence T (Mrs Susie H B), min-
ing 318 Hagerman Bldg, r 715 N
Cascade av.
" Lottie Mrs, rms 18 Boulder cres.

Lumber, Sash, Doors, etc. Planing Mill in Connection
Crissey & Fowler Lumber Co.
117-123 W. Vermijo Avenue Telephone Main 101

Kaufman's
EVERYTHING FOR EVERYBODY

Rugs, Draperies &
House Furnishings.

Phone Main 140

GRA

Colo. Springs, Colo. City and Manitou Directory.

GRE 327

Gray Lucy, rms 18 Boulder cres.
" Mamie S, student, b 5 Lake Circle,
Broadmoor.
" Minnie Mrs, r 5 Lake Circle, Broad-
moor.
" Mollie, dom 730 N Cascade.
" Natalie, student, b 715 N Cascade av.
" Wm L (Mrs Mary E), real est 26
Independence Bldg, r 809 High.
" Wm S (Miller & Gray), b 323 S Te-
jon.
Grayson Katherine, kindergarten director
Steele School, b 1417 N Weber.
Greater Gold Belt Mining Co, W C Frost
sec, 6 N Nevada av.
Greaves, see also Graves.
" C H (Moore & Greaves Amusement
Co), res Denver, Colo.
Green, see also Greene, Grein.
" Alexander (Mrs Ida M), transfer
206 Manitou av, r 206 Pawnee av,
Manitou.
" Anabel (wid John P), b 423 N
Franklin.
" Anna, cook 317 E Kiowa.
" A Lincoln, miner, r Curtis P O.
" Claude R (Mrs Edith), asst city pass
agt Rock Island Lines, r 1619 N
Royer.
" D Carl (Mrs Alice M), collr 50 In-
dependence Bldg, r 1835 Colorado
av.
" Ernest A (Mrs Lizzie E), r 1216 Col-
orado av.
" Ethel M, b 709 Custer av.
" Fred, b County Poor Farm.
" George F, painter, r 16 W Mill.
" Gibbon J, lab, b 125 N Wahsatch av.
" Hattie, b 709 Custer av.
" Ida C, b 2 Holly av, Broadmoor.
" James, waiter M W A Sanitarium.
" James G (Mrs Edith), glazier New-
ton L & M Co, r 416 N Franklin.
" John G (Mrs Mary A), janitor Liller
School, r same.
" Laura Mrs, b 709 N Custer av.
" Maggie E (wid John), r 209 N 8th,
Colo City.
" Odell, b 16 W Mill.
" Paris R, clk, b 103 Manitou av, Colo
City.
" Perley M (Mrs Alice M), r 619 N
Tejon.
" Peter, lab, rms 510 E Huerfano.

W. I. LUCAS

BICYCLES and
BICYCLE LIVERY

119 N. Tejon Phone Main-900

Gray Walter E, mach W H Green, b
1532 N Royer.
" Wm A, student, b 206 Pawnee av,
Manitou av.
" Wm H (Mrs Mary J), auto repr 18
Post Office pl, r 1532 N Royer.
" Wm R (Mrs Laura), florist F F
Crump, r 709 Custer av.
" W Henry (Mrs Christina), mgr Col-
orado Dispatch, r 1018 High.
Greenberg David (Mrs Mary), tailor
Morris Greenberg, r 20 N Corona.
" Harry, student, b 115 E Dale.
" Jacob (Mrs Annie), tailor Morris
Greenberg, r 27 N Corona.
" Maurice (Mrs Fannie), tailor 108 E
Pike's Peak av, r 115 E Dale.
Greene Claude W, student, b 411 E Col-
umbia.
" Elsie, student, rms Bemis Hall.
GREENE F, MGR MANITOU
Mineral Springs Co, Manitou av
opp Navajo av, Manitou, Tel Man-
itou 12.
" Garfield, miner, b 121 W Costilla.
" L Carver (Mrs Kate H), El Paso
Candy Mfg Co, r 129 S Prospect.
" Marion W (Mrs Mary E), fireman,
r 505 S Cascade av.
" May L, student, b 411 E Columbia.
" Susie C, dom 1929 Wood av.
GREENE THOMAS A (MRS
Florence L), agt Adams Express
Co, r 411 E Columbia.
Greener John (Mrs Alice E), carp, r
2015 N 7th.
Greenfield John (Mrs Sarah E), r 211
Washington av, Colo City.
Greening Sebastian, r 733 N Corona.
" Wm A (Mrs Helen R; Regan &
Greening), r 2813 N Cascade av.

**The Hyde
Paper Co.**



Printers' Supplies

100-102 S. Victoria Avenue
Pueblo, Colo.

MERCHANT TAILOR
ALEX. MACKENZIE 21 East Bijou
Street
Telephone
Main 1193

328 GRE R. L. POLK DIRECTORY CO'S. 1911 GRE

SUN
Real Estate
Insurance
Loans
23 1-2 N. TEJON ST.
PHONE MAIN 209

Greenlee Harry W, student, b 831 N Cascade av.
" James S. (Mrs Jennie S), storekpr U S R & R Co, r 922 Monroe, Colo City.
Greenley Willis J (Mrs Dee), cond C S & I Ry, r 14 E Las Animas.
Greenlie Harry W, student, b 831 N Cascade av.
Greenslate Charles, lab, rms 12 E Rio Grande.
" Herman H, checker Antlers Hotel, rms 12 E Rio Grande.
Greenwald, see Grunwald.
Greenwaldt Jacob (Mrs Clara), grocer 222 E Pike's Peak av, r 422 E Kiowa.
" Mildred Z, tchr, b 422 E Kiowa.
Greenway Sebastian (Mrs Jennie), r 723 N Corona.
Greenwood Mary Mrs, rms 1729 N Cascade av.
" Wm F (Mrs Mary F), r 1729 N Cascade av.
Greer, see also Grier.
" Beulah, student, b 915 E Boulder.
" Edith, b 915 E Boulder.
" Jessie L, b 933 Hayes.
" Louie, b 915 E Boulder.
" Margaret M, cook, r 318 Center.
" Raymond, driver Pearl Market, r 915 E Boulder.
Greff Elizabeth (wid Joseph), r 2203 N Nevada av.
" Elizabeth F, b 2203 N Nevada av.
Gregg Abel J, student, b 1223 N Tejon.
" Alfred D (Mrs Cresy), car repr C S & C C D Ry, r 620 Baltic.
" A Lee (Mrs Bettie), tmstr U S R & R Co, r 103 Manitou av, Colo City.

GREGG HARRY R (MRS LAURA J), City Weigher 201 S Cascade av, r 1223 N Tejon, Tel Main 1562.
" H Remick, student, b 1223 N Tejon.
" M Catharine, student, b 1223 N Tejon.
Gregor Bessie, r Glockner Sanatorium.
Gregory Anna, student High School, b 127 N 13th.
" Charles W, miner, b 120 W Mill.
" Eva S, b 127 N 13th.
" George G, pharmacist W O Macy, b 105 E Vermijo.
" Harry H (Mrs Christine V), lather, r 1816 Park av.
" James, b 111 El Paso boul, Colo City.
" James R (Mrs Emma J), r 111 El Paso boul, Colo City.
" Jay T (Mrs Mary I), carp, r 127 N 13th.
Greig Albert L (Mrs Elizabeth), carp, r 103 Manitou av, Colo City.
Grein, see also Green.
" John, cigar mkr Chas Schiele Cigar Co, r 830 High.
Gremmel Henry C (Mrs Annie), r 1312 N Tejon.
GRENFELL RIVERDALE N (WILLIAM P Bonbright & Co), r London, Eng.
Gress Alexander F, firer Van Briggie Pottery, b 156 Manitou av, Colo City.
" Earl H, lab, b 156 Manitou av, Colo City.
" Iris M, student, b 156 Manitou av, Colo City.
" John G (Mrs Jennie R), lab, r 156 Manitou av, Colo City.
" Joseph C, lab, b 156 Manitou av, Colo City.
GREWELL COAL CO, D W Grewell Mgr, Coal, Wood and Coke, 110 N Tejon, Tel Main 1271. (See adv)
GREWELL DANIEL W, MGR Grewell Coal Co, r 326 W Huerfano.
" Edward V (Mrs Blanche O), driver, r 222 Conejos.
" Ernest L, tmstr, b 326 W Huerfano.

Paul Auto Co. 22-24 N. Nevada Ave.
Telephone 2214
For High Grade Oil, Gasoline and Supplies

C.S. Multigraphing Co. ORIGINAL
TYPEWRITTEN
LETTERS IN
QUANTITIES
420 Exch. Nat'l Bank Bldg. Phone Main 742

GRE Colo. Springs, Colo. City and Manitou Directory. GRI 329

Grewell Isaac (Mrs Minerva J), solr, r 326 W Huerfano.
" Mary P, b 326 W Huerfano.
" Roy, clk Murray's Bijou Pharmacy, r Roswell.
Grey, see also Gray.
" Horse Gold Mining Co, A T Jones sec, 70 First Natl Bank Bldg.
" J Warren (Mrs Fannie), lab, r 623 Gillette.
" Wm H (Mrs Fannie), porter, r 533 E Moreno av.
Grice Helen H, student, b 329 Jefferson, Colo City.
" John D (Mrs Florence M), cond C M Ry, r 329 Jefferson, Colo City.

A. B. Hutchinsen J. L. Columbia
MANITOU LIVERY & TRANSFER CO.
Manitou, Colo.
Office, 227 Manitou Ave. Stable, 111 Manitou Ave.
Phone Manitou 9 Phone Manitou 4

Griffin Ambrose F (Mrs Evelyn A), gdnr, r 1106 Colorado av, Colo City.
" Bernard H (Mrs Belle), rms 440 E Pike's Peak av.
" Dorothy I, b 125½ N Weber.
" Clarence H, clk Grand Union T Co, b 1910 Park av.

GREWELL COAL CO. Office 110 N.
Phone 1271
Yard Phone 2140

DEALERS IN
Coal, Coke and Wood
All Grades

Domestic Coal Steam Coal
Colorado Springs, Colo.



Grider Fred F (Mrs Losia A), paper-hngr A C Harwood, r 819 E Dale.
Grier, see also Greer.
" Hannah (wid Wm), r 635 E Boulder.
" John J, pres and mgr J J Grier Hotel Co, r Kansas City, Mo.
GRIER JOHN J HOTEL CO, J J Grier Pres and Mgr, North Park pl opp D & R G Depot.
" Margaret, dressmkr 635 E Boulder, b same.
GRIER'S HOTEL, JOHN J GRIER Hotel Co Proprs, North Park pl opp D & R G Depot.

" Edgar D (Mary D), r 1910 Park av.
" Ellen H (wid Paul), r 1417 Grant av.
" Joseph A, repr Percy Griffin, b 1106 Colorado av, Colo City.
" Lewis H J (Mrs Florence), slsmn Brown Com Co, r 827 N Royer.
" Lydia A Mrs, r 125½ N Weber.
" Mark J (Mrs Clara), bkpr Curtin & Sunderlin, r 1510 N Cascade av.
" Mary b 106 S Weber.
" Mary E, tchr Colo School for D and B, b 125½ N Weber.
" Patrick (Mrs Johanna), lab, r 322 Hagerman, Colo City.

Ask for Original "Manitou" Table Water
The Manitou Mineral Springs Co. Absolutely Natural and Pure & Ginger Champagne
Beware of Substitutes

Chris Pedersen

Contractor and Builder

Rear 20 E. Bijou Tel. Main 1639

330 GRI R. L. POLK DIRECTORY CO'S. 1911 GRI



GRIFFIN PERCY G. MOTORCYCLES, Bicycles and Bicycle Supplies, Bicycle and Machine Work Guaranteed, Wheels to Rent, 9 S 5th, Colorado City, Tel Bell West 69, r 1106 Colorado av, Colo City. (See adv.)

PERCY G. GRIFFIN

Motor Cycles, Bicycles and Bicycle Supplies

Bicycles and Machine Work Guaranteed. Wheels to Rent at Reasonable Rates. Light Automobile Repairing

9 S. 5th St., Colorado City

GRIFFIN STATEN E, PHYSICIAN and Surgeon, Hours 10 to 12 a m, 2 to 4 p m, 205-206 DeGraff Bldg, r same.
 " Thomas (Mrs Helen), lab, r 1417 Grant av.
 " Wm C (Mrs Frances), janitor, r 819 E Huerfano.
 Griffiths Grace, b 306 N Cascade av.
 " Merle L, clk Kaufman & Co, b 306 N Cascade av.
 Griffith Alice A (wid Joseph C), r 220 E San Miguel.
 " Charles M, moved to Hutchinson, Kans.
 " Daisy P (wid Jesse O), b 314 W Boulder.
 " Grace, music tchr 824 E Costilla, r same.

Griffith Herman A, b 715 S Tejon.
 " John H (Mrs Ida B), curios 140 Ruxton av, r 151 same, Manitou.
 " Maude, student, rms McGregor Hall.
 " Robert J (Mrs Clara B), r 213 Center.
 " Thomas L, rms 221 N Cascade av.
 " Wm H, r 119 Tyler pl.
 Griffiths Bessie, emp Pearl Laundry, b 509 S Cascade av.
 " Charles T (Mrs Mary L), lab, b 305 Grant av, Colo City.
 " John D (Mrs Elizabeth), r 1826 Colorado av.
 " Mary, rms 421 S Tejon.
 " Richard (Mrs Anna), miner, r 509 S Cascade av.

Griggs Rice D, clk T J Morse, b 411 E Caramillo.
 Grigson Ernest L (Mrs Bessie A), rest 1005 Colorado av, r same.
 Grill Cobden, masseur 226 E Monument, rms same.
 Grimes Abram (Mrs Lizzie), shoemkr Joseph Apple, r 107 S 5th, Colo City.
 " Cyrus B (Mrs Amelia), clk City Water Dept, r 126 N 7th.
 " Eva G Mrs, r 2434 N Cascade av.
 " Mina, student, b 606 S Nevada av.
 " Oliver P (Mrs Minnie B), rancher, r 622 N Nevada av.
 " Sylvester H (Mrs Eva), driver Star Bakery Co, r 606 S Nevada av.
 " Wm M, b 622 N Nevada av.
 Grimmell George H (Mrs Emma), phys 1319 N Nevada av, r same.

"Quality Printing" is the ONLY KIND of Printing we do, and always will do

THE WATERMAN PRESS, 112 EAST CUCHARRAS ST. PHONE MAIN 1154

M. K. MYERS CLOTHING

27-29 East Huerfano St. New and Unredeemed

GRI Colo. Springs, Colo. City and Manitou Directory. GRO 331

Grimoldby Emma Mrs, r rear 928 N Wahsatch av.
GRIMWOOD ALFRED E (MRS) Nellie E; Whitney & Grimwood), r 1928 N Tejon, Tel Main 1375.
 Grinblum Melvin M (Mrs Sarah), grocer 509 W Huerfano, r same.
 Grindler Merle J, steno, r 1006 E Boulder.
 " Ross M (Mrs Mildred L), tchr High School, r 1006 E Boulder.
 Griswold Belle F. Mrs, r 915 N Weber.
 " Beryl, student, b 915 N Weber.
 " Cecil, lab Tent Cottage Home, rms 105 W Cheyenne rd.
 " Clyde T (Mrs Grace H), tchr Colo College, r 1203 N Tejon.
 " Edgar E (Mrs Katharine), b 316 E Huerfano.
 " Harry A (Mrs Allie V), driver Brown Com Co, r 822 N Corona.
 " John (Mrs Eva), farmer, r 105 W Cheyenne rd.
 " Lavina R (wid Charles), r 1335 N Royer.
 " Leon V (Mrs Anna M), steno supt C M Ry, r 1516 Washington av, Colo City.
 " Lester E, student, b 915 N Weber.
 " Wm E (Mrs Lena L), driver C S Oil Co, r 111 Williams.
 Grobecker Earl A (Mrs Bertha R), barber Mrs Lotta Reinhardt, b 424 W Pike's Peak av.
 Groer Charles, barnman, b 319 N Weber.
 Groff Lila, cook 17 E Dale.
 " Martha A, b 223 N Walnut.
 Groom George R (Mrs Ella), r Pape-ton.
 " James E (Mrs Cora M), driver J R Campbell, r 726 N Weber.
 " Jewell M (wid George), barber 514 1/2 Colorado av, Colo City, b 429 Main, Colo City.
 Gross, see also Grass.
 " Carl H mesar, b 101 S Prospect.
 " Daniel L, contr 101 S Prospect, r same.
 " David, tailor May Clo Co, b 822 N Corona.

Gross Frank H, tailor A H Morrow, b 319 E Caramillo.
 " George, bells Alamo Hotel, rms 319 E Caramillo.
 " Henry (Mrs Sarah), scavenger, r 114 Conejos.
 " Ione M, b 101 S Prospect.
 " Linnie M, hairdresser Mrs Anna Bethman, b 218 Victoria av.
 " Mary E Mrs, r 218 Victoria av.
 " Mary J Mrs, r 319 E Caramillo.
 " Oswald J (Mrs Delia G), r 121 Tyler pl.
 " Salome, evangelist, b 1415 Washington av.
 " Wm H (Mrs Polly), janitor, r 337 W Costilla.
 Grosse Bassano, waiter Antlers Hotel.
 Grosskreutz Elsie B (wid Wm), r 1815 Colorado av.
 Groth August L (Mrs Bertha), r 1811 N Corona.
 Groub Albert, carp, rms Tama House.
 Grove James E, propr North Star Grocery, r 510 W San Rafael.
 " Lee F, student, b 510 W San Rafael.
 " Wm R (Mrs Bertha), tmstr, r 517 Ehrich, Colo City.
GROVER BURTON B (MRS) Allegra, Physician and Surgeon, 208-209-210 Colorado Bldg, Tel Main 1391, Office Hours, 9 to 11 a m and 2 to 4 p m, r 1618 N Nevada av.
 " Charles, coachman 319 N Weber.
 " Fred, slsmn, b 418 S Nevada av.
 " John A, carpetmkr C A Hibbard & Co, rms Tama House.
 " Leigh C, pipe itr, b 434 E Platte av.
 " Mabel S, mltr, rms 118 1/2 E Huerfano.
 " Nellie M Mrs, r 434 E Platte av.
 " Roy T, b 434 E Platte av.
 Groves Bros (S C Harry and Theodore), coal and wood, 439 Manitou av, Manitou.
 " B Marie, student, b 439 Manitou av, Manitou.
 " George (Mrs Minnie), b 732 W Huerfano.

WEBER CYCLE and SUPPLY COMPANY
 6 E. Kiowa St. Phone Main 466

Hall's Safes and Vault Work
 All Kinds of Tires
 Rubber Stamps, Keys, Etc.

Prescriptions called for and delivered
The Robinson Drug Co. Phone Main 4

332 GRO R. L. POLK DIRECTORY CO'S. 1911 GUL

Groves Harry (Groves Bros), b 439 Manitou av, Manitou.
 " James R, supt machy C M Ry, r The Colchester.
 " Louise (wid John), r 439 Manitou av, Manitou.
 " Marcella, student, b 439 Manitou av, Manitou.
 " Marie, student, b 439 Manitou av, Manitou.
 " Rebecca, rms 102 E St Vrain.
 " Spencer C (Groves Bros), b 439 Manitou av, Manitou.
 " Theodore (Groves Bros), b 439 Manitou av, Manitou.
 " Virgil P, b The Colchester.
 Grubb Emerson E, painter, r 811 Colorado av, Colo City.
 " John T (Mrs Clara R), rancher, r 316 Washington av, Colo City.
 " Kate Mrs, died Mar 13, 1911.
 Grubbs Horace E, cond, b 406 1/2 S Tejon.
 " Nina, dom Union Printer's Home.
 Gruele John J (Mrs Anna M), cashr Swift & Co, r 521 E Kiowa.
 Grunwald John, bartndr Alvin Perrine, rms 513 Colorado av, Colo City.
 " Joseph (Mrs Emma), lab, r Deer Path av, ne cor Manitou.
 " Otto, night watchman Printers' Home.
 Gruwell John S, miner, b 211 Berkley, Roswell.
 " Solomon A (Mrs Nettie E), miner, r 211 Berkley, Roswell.
 Gschwend Caroline, tchr, b 316 1st East Nob Hill.
GUANAJUATO POWER & ELECTRIC Co The, Henry Hine Pres, Leonard E Curtis V-P and Treas, Curtis & Hine Genl Mgrs, Suite 420 Hagerman Bldg, Tel Main 850.
GUANAJUATO REDUCTION & Mines Co The, C L Kurtz Pres, Leonard E Curtis and Henry Hine V-Pres, Suite 420 Hagerman Bldg, Tel Main 850.
GUARANTY PAVING CO (WM G Budd, Andrew Johnson, P A Hultgren), Contractors for Cement Work and Concrete Construction of All Description, 1513 Colorado av, Tel Chestnut 85.
 Guard Warren T (Mrs Belle P), driver W F & Co Express, r 1013 E Costilla.
 Gudgell Wm H (Mrs Lulu), janitor Court House, r same.
 Gue Edith S, clk C S Dry Goods Co, b 215 E Cimarron.
 " Elizabeth N (wid H V), r 215 E Cimarron.
 " Myrtle E, student, b 215 E Cimarron.
 Guether Orlando H, sismn Shields-Morley Gro Co, rms The Everhart.
 Guffey Festus B (Mrs Ida E), clk Puffer-Tucker Merc Co, r 507 S Hancock av.
 Guinn, see also Gwin, Gwynne.
 " Harriet M, b 116 W Rio Grande.
 " Melvin J (Mrs Beulah), barber W A Martin, r 847 E Kiowa.
 Guion Adelaide C (wid George M), r 1918 N Tejon.
 " George M, died Nov 9, 1910, age 74.
 " Le Roy P (Mrs Ellen L), archt, r 1918 N Tejon.
 Guire Elizabeth F (wid David C), b 410 S 10th.
 " Homer, student, b 228 W Platte av.
 " Josiah M (Mrs Julia A), carp, r 228 W Platte av.
 Gull Grace, waitress, rms 109 S Corona.
 Gullette Elaine, nurse Bethel Hospital, b same.
 Gulley Jesse (Mrs Mattie J), butcher New Live Stock Co, r 615 1/2 W Platte av.
 Gullion Omar R, moved to Eugene, Ore.
 " Wilber T (Mrs Stella), phys 204 Colo Bldg, r 806 W Huerfano.

The Pelta Co.

We Keep Faith
 with our
CUSTOMERS

GUN Colo. Springs, Colo. City and Manitou Directory. GWI 333

Gunchel Edward G (Mrs Mary L), carp, r 618 Sahwatch.
 " Ellis W cond C S & I Ry, b 618 Sahwatch.
 " Mary L Mrs, smstrs Misses Pick, r 618 Sahwatch.
 Gunitzie John (Mrs Lucy), lab, r 120 N Pine.
 Gunkel Mildred, student High School, b 618 Sahwatch.
 Gunn Allison lab, b 704 High.
 " Charles B, cond, r 1002 N Corona.
 " Charles H, b 1002 N Corona.
 " Mary Mrs, waitr W D Nye, rms 704 High.
 " Melton, lab, b 704 High.
 " M John (Mrs Mary), r 704 High.
 Gunnell Elizabeth M (wid Allen T), r 1126 N Tejon.
 Gunning Nellie M (wid John J), r 411 W Uintah.
 Gunnison Harriet, music tchr 313 N Nevada av, rms same.
 Gunport Relia Mrs, b 114 Conejos.
 Gunsolus-Fay I, reporter, b 135 Pawnee av, Manitou.
 " Jetta J, clk Alex Merideth, b 135 Pawnee av, Manitou.
 " Mary E Mrs, r 135 Pawnee av, Manitou.
 Gunter Harry A (Mrs Josephine moved to Council Bluffs, Ia.
 " Wm S (Mrs Matilda), janitor, r 118 E Platte av.
 Gunther, see also Genther.
 " Selma Mrs, rms The Everhart.
 Gurekel Ellis, cond C S & I Ry, rms 615 Sahwatch.
 Guretzky John, foreman C M Ry, b 17 N 13th.
 " Otto (Mrs Flossie P) timekpr C M Ry, r 923 Jefferson, Colo City.
 Gurney Charles L (Mrs Myrtle), foreman C M Ry, r 312 Lincoln av, Colo City.
 Gust George, polisher Lightning Shoe Shop, b 316 N Wahsatch av.
 Gustafson Alice (wid John W), r 209 S Limite.
 " Alice P, opr Colo Tel Co, b 209 S Limite.
 " Anna L (wid John), r 416 N Corona.
 Gustafson Carl O, houseman, b 614 E St Vrain.
 " Carl J D (Mrs Carrie), miner, r 631 E St Vrain.
 " C Robert, clk, b 511 Lincoln av, Colo City.
 " Esther M, b 416 N Corona.
 Gustafson Carl L (Mrs Esther; Ideal Wall Paper Co), r 212 N Wahsatch av.
 " Edward (Mrs Ruth D), Mgr People's Mission Relief Dept Store, b 1014 Colorado av.
 " Ernest V, painter, b 708 N Pine.
 " Eugene, painter, b 708 N Pine.
 " Joseph, core mkr Hassell Iron Wks Co, r 708 N Pine.
 " Martin (Mrs Lena), carp U S R & R Co, r 513 Franklin.
 Gustelius Anna E (wid Eric), b 122 W Mill.
 " Blanche A, b 122 W Mill.
 " Charles T (Mrs Mary), farmer, r 122 W Mill.
 " Clarence, tmstr, b 1109 S Tejon.
 " Edward, student, b 1109 S Tejon.
 Gustin Bruce A, reporter Herald-Telegraph, rms Y M C A.
 Guthrie Josie (wid James W), r 425 S Hancock av.
 " Karl K, candymkr Mueth's, b 425 S Hancock av.
GUTMANN FERDINAND L (MRS Thuselda F), Prescription Druggist, 134 N Tejon, Tel Main 311, r 222 N Weber, Tel Red 711.
 Guzman, see also Goosman.
 " Joseph, miner, r Pike View.
 " Trinidad, miner, r Pike View.
 " Wm A (Mrs Zestelline), archt 308 Beacon, Roswell, r same.
 Gwillin Ann M Mrs, r 710 High.
 " Arthur, clk Mrs S C Smith, b 710 High.
 " Edward C, student, b 737 E Huerfano.
 " Gladys G, b 737 E Huerfano.
 " Grace, student, b 710 High.
 " Gwendolyn A, asst J A Patterson, b 737 E Huerfano.

Reports

Credit Ratings Property Searches
The Giles Mercantile Agency
 Telephones Main 461 and 462
 56-57-58 Independence Building

GAZETTE
 60 CENT PER MONTH

Has Only 7-Day Newspaper in
 Central Colorado. Has the Only
 Sunday Issue in Colorado Springs

W. W. Williamson Fruit and Farm Lands in All Parts of the State
 Real Estate, Loans, Insurance 40-41 First Nat. Bank Bldg, Phone 476

334 GWI R. L. POLK DIRECTORY CO'S. 1911 HAD

GWILLIM RICHARD J (MRS Janet C; Gwillim & Jackson), r 737 E Huerfano, Tel Red 42.
 " Sarah, tchr, b 710 High.
GWILLIM & JACKSON (R J Gwillim, O P Jackson), Land and Live Stock Brokers, Oil and Coal Lands, Real Estate Loans, etc, 24 Independence Bldg, Tel Main 947. (See adv.)

Haas Clarence T, steamftr N W Haas P & H Co, b 452 W Yampa.
 " C Norbert, plumber N W Haas P & H Co, b 452 W Yampa.
 " Gladys M, student, b 452 W Yampa.
 " Norbert C, appr, b 452 W Yampa.
 " Norbert W (Mrs Fannie; N W Haas Plmbg & Htg Co), r 452 W Yampa.

R. J. GWILLIM

O. P. JACKSON

GWILLIM & JACKSON

Land and Live Stock Brokers
 Oil and Coal Lands
 Farms and Stock Ranches
 City Realty for Sale
 and Exchange. Loans

Room 24 (3d floor)

Independence Building

Gwin, see also Guinn.
 " Catharine E, clk, r 820 Colorado av.
 Gwynne Grace V Mrs, moved to San Diego, Cal.
 Gyer Amible (Mrs Rose), gardner, r 1107 S Weber.
 " Joseph, lab, b 1107 S Weber.

HAAS N W PLUMBING & HEATING Co (N W Haas, T J McCarthy, T W Crandall), 320 N Tejon, Tel Main 1262.
 " Otto A (Mrs Agnes), r 23 E Las Animas.

HASSE CHARLES J (MRS WILLOW G), Pres and Treas H & H Printing Co, r 1229 Custer av, Tel Black 153.
 " Clara, dom 1204 E Yampa.
 " T Frank (Mrs Bessie B), barber T J Hyatt, r 432 E St Vrain.
 Hacker Frank, waiter N Y Rest, rms 222 1/2 E Pike's Peak av.

H & H PRINTING CO, C J Haase Pres and Treas, C A Howland Sec and Genl Mgr, Pubs and Proprs Labor News, 118 Nevada av, Tel Main 782. (See p —)

Haaga Edward F (Mrs Myrtle E), barber J C Campbell, b 316 E Fountain.

Haak August E (Mrs Louise), emp C S & I Ry, r 1714 S Nevada av.

Haas, see also Haas and Hess.
 " Agnes G Mrs, r 23 E Las Animas.
 " Aleta, student, b 23 E Las Animas.

Hackett, see Hockett.

Haden, see also Hayden and Hyden.
 " Carrie S (wid Wm P), r 615 E St Vrain.

" Catherine, steno, b 518 N Cascade av.

Hadfield, see also Hatfield.
 " Joseph (Mrs Alice), bklyr, r 828 Monroe, Colo City.

Herald-Telegraph
 4 East Pike's Peak Avenue

TODAY'S NEWS TODAY

H. A. SCURR Real Estate & Loans
 CHATTEL LOANS WANTED
 Tel. Black 732 20 S. Tejon St. HOUSES FOR RENT

HAD Colo. Springs, Colo. City and Manitou Directory. HAI 335

Hadley Edna M, student, b 131 Monroe, Colo City.
 " Jennie M, tchr Longfellow School, b 131 Monroe, Colo City.
 " T Grace, b 131 Monroe, Colo City.
 " Weymouth (Mrs Laura A), r 131 Monroe, Colo City.
 Haeger Daniel (Mrs Louisa), lab, r 913 S 5th, Colo City.
 Haeslet, see Heaslet.
 Hageborn Charles L (Mrs Lizzie C), r 631 N Wahsatch av.
 Hagemeyer Carl H (Mrs Gertrude E), florist Deichmann & Douglas, r 601 E Boulder.
 " Elmer W (Mrs Etha), painter, r 1112 S Nevada av.
 " John W (Mrs Ethel A), florist Pike's Peak Floral Co, r 730 E San Miguel.
 Hagen, see also Hogan.
 " Albert V, student, b 627 W Huerfano.
 " Fuel & Feed Co, Wm Hagen mgr, 503 W Huerfano.
 " Mary A (wid John), b 110 N Chestnut.
 " Wm (Mrs Josephine), mgr Hagen Fuel & Feed Co, r 627 W Huerfano.
HAGER WILFRID M (MRS Clarice B), V-P El Paso County Abstract & T G Co, r 1308 N Cascade av, Tel Main 1333.
 Hagerman Building, 105 E Kiowa.
 " Hall, 16 W Cache la Poudre.
HAGERMAN PERCY (MRS ELINOR L), Mining Operator 227-228 Hagerman Bldg, Tel Main 166, r 525 Mesa rd, Tel Main 463.
 Hagerty, see also Heagerty and Hegerty.
 " C Wm (Mrs Hattie), printer Prompt Printery, r 1507 Lincoln av.
 " Elmer S, pressman, b 1501 1/2 Colorado av.
 " Elvira K, b 1501 1/2 Colorado av.
 " Irene L clk, b 1501 1/2 Colorado av.
 " James H (Mrs Janette P), mach, r 317 Colorado av, Colo City.

Hagerty John T, b Tama House.
 " Robert S (Mrs Marie), mach C M Ry, r 1501 1/2 Colorado av.
 Haglin Charles, molder Hassell Iron Wks Co.
 Haglund Victor (Mrs Margaret), lab, r 1622 N El Paso.
HAGUS CHARLES H REV, ASST Rector St Mary's Catholic Church, r 22 W Kiowa, Tel Main 1238.
 " Wm T (Mrs Amelia), r 314 S El Paso.
 Hahn, see also Hehn.
 " Augustus C (Mrs Sadie K), real est 712 E Columbia.
 " Emelie (wid Peter), b 712 E Columbia.
 " Harry R (Mrs Delia), ius agt, r 22 W Mill.
 " Henry T, waiter Antlers Hotel, b 22 W Mill.
 " Leona M mnr Colo Spgs D G Co, b 22 W Mill.
 " Louis, jeweler M K Myers, b 318 N Tejon.
 " Rebecca A Mrs, b 843 E Monument.
 " Wilbur O (Mrs Rebecca), r 843 E Monument.
 Haigh Margaret E, steno W P Bonbright & Co, rms 409 N Tejon.
 Haight Herbert H, student, b 1125 N Nevada av.
HAIGLER ARTHUR W (MRS Lois A; Haigler Realty Co), r 1814 N Cascade av, Tel Main 2799.
HAIGLER REALTY CO (W G Haigler, A W Haigler), Insurance, Rentals, City Property, San Luis Valley Lands a Specialty, 112 1/2 E Pike's Peak av, Tel Main 1119 (See right bottom lines.)
HAIGLER WM G (MRS CARRIE; Haigler Realty Co), r 118 E Washington.
 Haines, see also Haynes.
 " M Caroline Mrs, nurse 1624 Washington av, r same.

Distinctive and Original Ideas is What Has Placed Our Product in a Class by Itself, and Keeps It There. Results Tell the Story.



Waterman Press
 112 EAST CUCHARRAS ST.
 PHONE MAIN 1154

Gorton's

113 E. Pike's Peak Avenue

Good SHIRTS

\$4, \$3, \$2.50, \$2, \$1.50, \$1.00

the Shirt

336 HAI R. L. POLK DIRECTORY CO'S. 1911 HAL

- HAINES CHARLES W (MRS Mary E), Lawyer 65 First Natl Bank Bldg, r 1506 N Tejon.
 " Faith H, tchr, b 1506 N Tejon.
 " Frances E, student, b 1624 Washington av.
 " Frank, miner, r Pike View.
 " Harry (Mrs Laura), miner, r Pike View.
 " Marion H, student, b 1506 N Tejon.
 " Parry, clk Giddings Bros, 116 St Vrain et.
- Hair, see also Hare.
 " Wm T (Mrs Pearl E), clk Portland Gold M Co, r 507 N Franklin.
- Hakes Edward J (Mrs Bessie A), lab, r 113 W Cimarron.
- Halberg Ellen, waitress Y W C A, rms 426 E Platte av.
 " Mabel, waitress Y W C A, rms 426 E Platte av.
- Halderman Phillip, moved to Pueblo.
- Hale Addison L (Mrs Mary C), r 427 E Del Norte.
 " Edward D (Mrs Bertha), tchr Colo Coll, r 1210 N Weber.
 " Elbert E (Mrs Lucia B), r 130 E Willamette av.
 " Frank, miner, r Pike View.
 " Frank Jr, miner, r Pike View.
 " Julia S (wid Kinsley L), b 1806 Wood av.
 " Letha Mrs, dressmkr 112 E Charras, rms same.
 " Wm, student, b 21 N Nevada av.
- Haley, see also Healey.
 " Anna (wid Patrick), b 402 S 6th, Colo City.
 " Edward J (Mrs Sarah J), broom-mkr Colorado Springs Broom Pcty, r 115 S 7th.
 " Hazel M, b 517 N Royer.
- Halfway House, W W Harris propr, 2 1/2 miles w of Manitou depot.
- Hall Albert T (Mrs Emeline A), painter, r 726 W Huerfano.
 " Allanson, b 1131 N Cascade av.
 " Bartow, student, b 1401 Wood av.
 " Benton M (Mrs Mamie S), phys, r 218 E Washington.
- Hall Calvin C (Mrs Maggie A), driver, r 15 W Las Animas.
 " Charles B, moved to Chicago, Ill.
 " Christian A (Mrs Christina), asst janitor Court House, r 624 E Monument.
 " Christina C, student, b 624 E Monument.
 " Clarence S, rms 429 E Pike's Peak av.
 " Earl S (Mrs Alice), clk I A Foote & Co, r 210 N 4th, Colo City.
 " Edgar, maid 17 W Uintah.
 " Edith, matron Ticknor Hall, r same.
 " Edith, tchr Buena Vista School and also matron Ticknor Hall, b same.
 " Edward (Mrs Jennie), lab, r 523 Washington av, Colo City.
 " Edward F, clk O W Ward, b 1317 Washington av.
 " Edward L (Mrs Addie L; Hall & Rigsby), r 1440 Wood av.
 " Emily A, student, rms 610 E Boulder.
 " Emmett Z, driver Union Ice and Coal Co, r 353 Las Vegas.
 " Ethel, b 1401 Wood av.
 " Ethel M, tchr Steele School, b 1507 N Weber.
 " Eva S, b 415 E San Rafael.
 " Francis, student, b 1401 Wood av.
 " Frank, student, rms 610 E Boulder.
 " Frank H (Mrs Sarah), shoemkr Vorhes Shoe Co, r 716 E Kiowa.
 " George H B (Mrs Mary N), civil eng, r 824 S Wahsatch av.
 " Hampton G, student, b 1819 N Nevada av.
 " Henry B, painter, b 128 Ute av, Manitou.
- HALL HENRY C (MRS ALICE S), Lawyer Suite 501 Mining Exch Bldg, Tel Main 129, r 1401 Wood av, Tel Main 326.
 " Horace E, student, b 1440 Wood av.
 " Ida, cook 214 E Willamette av.
 " Jacob, b 371 Center.
 " John C, cond C S & I Ry, r 1507 N Weber.

The Joslyn Typesetting Co.

TYPESETTING FOR THE TRADE

Burgess

Groceries and Meats
112-114 N. Tejon Street

HAL Colo. Springs, Colo. City and Manitou Directory. HAL 337

- Hall John E (Mrs Alice I), painter, r 328 W Costilla.
 " Lee S (Mrs Nellie E), clk O W Ward, r 1317 Washington av.
 " Lena L, student, b 624 E Monument.
 " Leo H, appr Out West P & H Co, b 1317 Washington av.
 " Leonard L (Mrs Elizabeth A), wall paper 200 Manitou av, r 128 Ute av, Manitou.
 " Lillian M, b 1819 N Nevada av.
 " Lewis A, r 810 E Moreno av.
 " Louis L (Mrs Minnie A), r 1022 Colorado av.
 " Lucile, rms 530 1/2 Colorado av.
 " Luella A, tchr Columbia School, r 1131 Arcadia.
 " Lydia (wid Lavallette), r 732 W Huerfano.
 " Lyman M (Hall & Son), b 353 Las Vegas.
 " Mabel E, tchr, b 624 E Monument.
 " Mae, emp Nordrach Ranch Sanitorium.
 " Mae E, bkbnr Out West P & S Co, b 1317 Washington av.
 " Milton H (Mrs Mary A), carp, r 910 N Spruce.
 " Mortimer, student, rms Hagerman Hall.
 " Myron (Hall & Son), b 353 Las Vegas.
 " Newton H, freman C S & C C D Ry, r 218 E Fountain.
 " Nora C, b 732 W Huerfano.
 " Octavia I, student, b 1440 Wood av.
 " Raymond L, b 126 Ute av, Manitou.
 " R Clyde (Mrs Ella), eng, r 514 S Cedar.
 " Thomas (Mrs Sarah A), lab, r 317 S Wahsatch av.

UTE CHIEF SODA
 DURAY AND LITTLE CHIEF IRON
 PUEBLO MAGNETIC MINERAL WATER
Colorado Mineral Water Co.
 Phone Main 683 319 E. Platte Ave

- Hall Wm (Mrs Bridget), miner, r 401 Adelaide pl.
 " Wm A, motorman C S & I Ry, b 223 W 2d, Ivywild.
 " Wilmina, hair goods 624 E Monument, r same.
- HALL & RIGSBY (E L HALL, Vechel Rigsby), Dist Mgrs Northwestern Mutual Life Ins Co of Milwaukee, 44 First Natl Bank Bldg, Tel Main 2295.
 " & Son (L M and Myron), nurserymen 353 Las Vegas.
- HALLACK LUMBER & SUPPLY Co, W T Ewing Mgr, Lumber and Builders Supplies, 543 W Huerfano, Tel Main 543.
- Halle Elizabeth G (wid E G), r 330 E San Rafael.
- Hallett Laura C Mrs, furn rooms 218 N Weber.
 " Wm H (Mrs Laura C), r 218 N Weber.
- HALLETT WM L, PRES Hallett & Baker Undertaking Co, r Denver, Colo.
- HALLET & BAKER UNDERTAKING Co, W L Hallett Pres, T N Chapman Sec Treas and Mgr 126 N Cascade av, Tel Main 446. (See adv.)

Hallett & Baker Undertaking Co.

Undertakers and Embalmers

Thoroughly Equipped

126 North Cascade Ave.

Telephone Main 446

Chick--Grocer and Meats

401 SOUTH TEJON STREET PHONE MAIN 954

Phone 13
Phone 13

For the Prompt Plumbers
BARNES-STEPHENS PLUMBING & HEATING COMPANY
 206 NORTH TEJON

338 HAL R. L. POLK DIRECTORY CO'S. 1911 HAM

TENTS and AWNINGS
 HOUSE TENTS A SPECIALTY
 LAWN AWNINGS HAMMOCKS
THE OUT WEST TENT & AWNING CO.
 113 I-2 N. Tejon St. Phone 1281

Halley George A (Mrs Amanda J), foreman Portland Mill, r 915 S Baltic.

Halliday, see Holliday.

Halligan James R, livery 19 E St Vrain, r same.

" Mary C (wid David M), r 1513 N Nevada av.

Hallsay May, dom 1205 Wood av.

Halpine E Margaret (wid Patrick), r 827 N Spruce.

" Veva, bkpr Natl Com Co, b 827 N Spruce.

Halstead Louis E (Mrs Carrie C), clk C R I & P, r 202 Main, Roswell.

" Roscoe N (Mrs Cora I), cond C S & I Ry, r 21 W Las Animas.

Halstrom Ellen A, clk C A Hibbard & Co, b 522 W San Rafael.

Halton, see Holton.

" Lynn, appr, b 123 Colorado av, Colo City.

" Stella Mrs, r 123 Colorado av, Colo City.

Hambaugh Herman H (Mrs Hazel), driver Hemenway Gro Co, r 1109 S Nevada av.

Hamble Marcus R, civ eng, b 826 Colorado av, Colo City.

" Philip J (Mrs Myrtie B), mining, r 826 Colorado av, Colo City.

Hambleton Frank K (Mrs Lola A), driver, r 314 Washington av, Colo City.

Hamblin, see Hamlin.

" Frederick T, lab, 104 Main, Roswell.

" Mary F (wid James H), b 104 Main, Roswell.

Hamel Edward H (Mrs Emma B), painter, r 326 Colorado av, Colorado City.

" George F (Mrs Christina H), carp, r 205 Colorado av, Colorado City

Hamel Jacob H, lab, b 205 Colorado av, Colo City.

Hames Gus (Mrs Eula), r 625 Washington av, Colo City.

" N Byron (Mrs Vesta V), prop Hotel Hoffman, v-p W D Ascough Loan Co, r 502 1/2 Colorado av, Colo City.

Hamilton Alice, student, rms Bemis Hall.

" Benton (Mrs Matilda), eng C R I & P, r 315 E Willamette av.

" Benton jr, student, b 315 Willamette av.

" Blanche, b 1104 High.

" Daisy, steno, rms 109 S Nevada av.

" David C, hlpr C S & C C D Ry, r 617 S Cascade av.

" Fanny, maid 1414 N Tejon.

" Ferd, brklyr, b 1415 Colorado av.

" Floyd E, lab, b 221 S Weber.

" Frank A (Mrs Aletha), storekpr Portland Mill, r 1018 Washington av.

" Frank K, meat ctr Wilbur Chick, b 1815 Washington av, Colo City.

" George E (Mrs Lillie J), carp, r 415 E Yampa.

" Gertrude, student, b 617 S Cascade av.

" Harry J, clk, b 617 S Cascade av.

" Hermon A (Mrs Pearl A), pres and treas Hamilton Jewelry Co, r 108 St Vrain ct.

" HESSIE Mrs, cook, r 216 Pueblo av.

" Ida M Mrs, tchr Washington School, r 231 N Wahsatch av.

" Irene I, buyer Giddings Bros; r 1522 Mesa av, Broadmoor.

" Irma L, steno, b 231 N Wahsatch av.

" Jennie Mrs, b 221 S Weber.

HAMILTON JEWELRY CO THE,
 H A Hamilton Pres and Treas, P A Hamilton V-Pres, Established 1879, Gold and Silversmiths, Opticians, Art and Crystal Wares, Jewelers and Watchmakers 12 N Tejon, Tel Main 806.

" Leola P, b 928 N El Paso.

Lydia (wid Andrew), b 303 Jackson, Colo City.

" Margaret, b 617 S Cascade av.

" Martin J (Mrs Lucy A), r 1304 Colorado av.

G. S. Barnes & Son III E. Pike's Peak Avenue
 Hardware, Stoves and Ranges Phone Main 60

Central Business College
 18-20 S. TEJON Telephone 1745 F. C. ONSTOTT, Principal
 STANDARD SYSTEMS THOROUGH COURSES COMPETENT INSTRUCTORS

HAM Colo. Springs, Colo. City and Manitou Directory. HAM 339

Hamilton Mary L (wid Wm A), dom, r 928 N El Paso.

" Neckie Mrs, cook, b 717 N Corona.

" Othniel (Mrs Mary F), sluiceman, r 1704 Grant av.

" Pearl A Mrs, v-pres Hamilton Jewelry Co, r 108 St Vrain ct.

" Robert F, student, b 315 E Willamette av.

" Sarah F (wid Samuel A), r 1815 Washington av, Colo City.

" Sarah S (wid David), b 722 Jefferson, Colo City.

" S Preston (Mrs Dottie S), millman, r 1522 Colorado av.

" Wm H, rms 109 S Nevada av.

Hamlington Wm S, eng C S & C C D Ry, b 410 S Cascade av.

Hamler Anderson, yardman 7 Oak av, Broadmoor.

Hamlet M & M Co, F M McMahon sec, 505 Mining Exch Bldg.

Hamlett Henry D, hlpr Crescent Laundry, 232 Lincoln av, Colo City.

Hamlin, see also Hamblin.

" Arthur E, clk Maey Drug Co, b 222 E Mill.

" Clara Mrs., r 222 E Mill.

HAMLIN CLARENCE C (MRS
 Seddie G), Office Suite 301 Mining Exch Bldg, Tel Main 277, r 1126 N Tejon, Tel Main 147.

Hammar Eva R Mrs, r 11 Cheyenne boul.

Hammel Christina, r 205 Colorado av, Colo City.

Hammer Edward H, lab, b 2102 Armstrong av.

" Jacob C (Mrs Lydia E), r 2102 Armstrong av.

" Maria, maid 1131 N Tejon.

Hammon Isaac M (Mrs Lydia), driver Monument Valley Fuel Co, r 314 S Weber.

Hammond Carrie R, steno J E McIntyre, b 803 E Cimarron.

" Carrie S (wid Brayton W), r 208 Red Rock av, Colo City.

" C Manuel (Mrs Minnie), lab, r 408 Adelaide pl.

" Earl C (Mrs Augusta), r 803 E Cimarron.

Phone 1360
Standard Electric Co.
 5 E. BIJOU ST.
 We Repair Motors, Elevators, Lights, Telephones, Bells and Anything Electrical or Mechanical

Hammond E H, hlpr Hassell Iron Wks Co, rms 28 S Tejon.

" John J, student, b 803 E Cimarron.

" Mary, dressmkr 1332 N Weber, bds same.

" Mary J Mrs., b 1331 Colorado av.

" Mary M, student, b 722 E Cimarron.

" Richard E (Mrs May L), r 1816 Wood av.

" Roy R, slsmn, b 722 E Cimarron.

" Sarah E Mrs, b Alta Vista Hotel.

" Wm E (Mrs Mary A), watchman **SINTON DAIRY CO**, r 722 E Cimarron.

Hamp John, rms 21 S Weber.

" Marguerite Mrs, r 1502 Wood av.

" Sidford F (Mrs Josephine C), r 1528 Wood av.

Hampshire Delbert B (Mrs Idula), finisher, r 1318 Grant av.

" Rufus A (Mrs Lucy K), prin Manitou School and pub Colo City Iris, r 127 Pawnee av, Manitou.

Hampton Daniel U (Mrs Margaret S), mgr ins dept Colo Invt & Realty Co, r 1004 N Wahsatch av.

Hanan Maude Mrs, r rear 225 E Vermijo av.

" Peter, cook F E Stokes, rms 426 S Nevada av.

Hanchette Anna L Mrs, r 107 N 7th.

" Jeannette M, clk Kaufman & Co, b 107 N 7th.

Hancock Charles H (Mrs Eulalia), livestock, r 15 N Corona.

" Delmer F (Mrs Nellie E; Reinking Gro Co), r 117 W 2d, Ivywild.

" F Mary (wid Milton), r 115 Jefferson, Colo City.

" John R (Mrs Alice), yd foreman C M Ry, r 371 Manitou av, Manitou.

" Lawrence F (Mrs Mary J), r 1616 Colorado av.

Colorado Springs Cycle Co.
 YALE MOTOR CYCLES
 Bicycles and Bicycle Supplies. Bicycle and Motor Repairing.
 224 N. Tejon St.

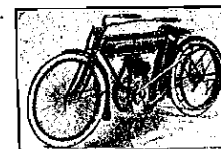

The BROWN LUMBER CO.

20 to 32 W. Vermijo Ave.

LUMBER, HARDWARE

Telephone Main 102

MILL WORK, BANK FIXTURES, GLASS, &c.

340 HAN

R. L. POLK DIRECTORY CO'S. 1911

HAR

PIKE'S PEAK FLORAL CO

RETAIL FLORISTS

104 N. Tejon Street

Phone 599

Hans Elmer A, waiter Saddle Rock Rest, rms Hagerman Hall.

Handcock Dora Mrs, laund, r 321 W Fountain.

Handley, see also Hindley.

" George R (Mrs Daisy B; Miltenberger & Handley), r 426 N Weber.

Handyside Edward (Mrs Vic), blk-smith, r 117 Colorado av, Colo City.

Hanes, see Haines and Haynes.

Hanesworth Aaron J, b 942 S Tejon.

HANFORD-PETER OLIVER (MRS Belle A), Physician and Surgeon, Hours 2 to 4 p m and by Appointment, Office and Res 720 N Nevada av, Tel Main 1151.

Haninger Frank A (Mrs Clara), carp, r 947 E Cimarron.

Haukins Andrew J, brkman C S & C C D Ry, r 825 Sawatch.

HANLIN CHARLES F, MGR Class Adv Herald-Telegraph, rms 117 1/2 S Tejon.

Hanna Ada R, b 421 N Royer.

" Charles A (Mrs Ella E), hlpr Argst Bros, r 421 N Royer.

" Gladys M, drssmkr, b 421 N Royer.

" John O (Mrs Lydia M), painter Hedrick W P & P Co, r 120 E Boulder.

" Nellie, b 421 N Royer.

" Septimus J (Mrs Carmillo), lecturer, r 1522 N Nevada av.

" Thomas (Mrs Jennie), candy mkr E S Noble, r 816 N Institute.

Hawran Maude Mrs, folder Waterman Press, rms 215 E Vermijo av.

Hawowitz Mollie, student, b 330 E Monument.

Haupt Gertrude, student, rms Ticknor Hall.

Hapsel Carl C, brkman C M Ry, rms National Hotel, Colo City.

Hansen Anna, dom Colo School for the D and B.

" Arthur B (Mrs Clara S), teller First Natl Bank, r 1115 N Hancock.

" Christian (Mrs Bessie), tileman F E Burnstead, r 624 S Sierra Madre.

" Clara M, clk, b 1002 Jefferson, Colo City.

" Elene C, emp C S Laundry, rms 524 E Huerfano.

" Hans (Mrs Ellen H), lab, r 617 Ash.

" Hans (Mrs Lucy A), tailor, r 14 Barnes Bldg.

" Harry E, lab, h 1032 Jefferson, Colo City.

" Jacob (Mrs Annie), r 102 Jefferson, Colo City.

" Lena, rms 105 W Cheyenne rd.

" Nettie, rms 105 W Cheyenne rd.

Hansman Albert A (Mrs Emma B), r 2038 Armstrong av.

Hanson Anna Mrs, waitress, rms 828 N Spruce.

" Carrie J, asst supt Day Nursery, b 822 S Tejon.

" Elmer, boiler mkr hlpr C M Ry.

" Harry, driver, b 1031 E Moreno av.

" John E, b 301 Mesa rd.

Harbaugh Alice E, steno, b 534 E Platte av.

" Angie, r 214 S Wahsatch av.

" Chamber C (Mrs Sylvia R), clk, r 534 E Platte av.

" David Rev, b 214 S Wahsatch av.

" Edward, student, b 703 E Huerfano.

" Edward P (Mrs Kittie M), contr 703 E Huerfano, r same.

" Eva L, steno, b 534 E Platte av.

" Harlan K (Mrs Frances E), mining timber, r 843 E Cimarron.

" Milton W, student, b 534 E Platte av.

" Winifred, b 843 E Cimarron.

Harbert, see also Herbert.

" Hugh M (Mrs Matilda), tchr Colo School for D & B, r 735 E Platte av.

" Ross H (Mrs M Corinne), broom-mkr Colo Springs Broom Mfg Co, r 103 S 7th.

" Win D, b 735 E Platte av.

Harbison Clay, cook M & L Cafe, rms 527 N Tejon.

Candies, Cakes, Ice Cream, Dainty Lunches

MUETH'S 26 N. Tejon Street

Where Quality is the First Consideration

HAR

Colo. Springs, Colo. City and Manitou Directory.

HAR 341

HARBORD ORIE E (MRS DONA E), Carriage Painting and Trimming 510 W Huerfano, Tel Main 1103, r 1022 E Moreno av.

Harden George W (Mrs Laura), driver, r 820 Conejos.

" John M (Mrs Anna M), real est 17 Midland Blk, r 632 N Weber.

" Richard C, carp U S R & R Co, b 832 Jefferson, Colo City.

" Roy C (Mrs Katherine J), mgr Natl Billiard Parlor, r 225 E Monument.

Harding Anna E (wid Wm E), propt Camp Harding, 1613 W Cheyenne rd, r same.

" Pearl M (Mrs Clara J), eng C M Ry, r 1831 Washington av, Colo City.

Hardman Jane (wid Henry), b 730 E Platte av.

" Owen C (Mrs Sarah E), slsmn, r 305 Cheyenne boul.

Hardwick Anna Mrs (wid Joseph), r Manitou boul.

" Archie P, mach F W McArthur, b Mrs Anna Hardwick.

" Bertha, b Mrs Anna Hardwick.

" Earl C, baker, b 109 El Paso, Colo City.

" Joseph I, student, b Mrs Anna Hardwick.

" Penton A (Mrs Sarah E), mining, r 109 El Paso boul, Colo City.

" Penton A jr, waiter Antlers Hotel, b 109 El Paso boul.

Hardy Clifford W (Mrs Edna G), books 4 1/2 E Pike's Peak av, r 1800 W Cheyenne rd.

" George L (Mrs Etta M), bkpr, r 421 E Del Norte.

" Joseph (Mrs Mary A), blksmith, r 515 Robinson, Colo City.

" Mabel E, appr, b 515 Robinson, Colo City.

" W Roy, with National Exchange, rms 532 Colorado av, Colo City.

" Willard, fireman C M Ry, rms 501 1/2 Colorado av, Colo City.

Hare, see also Hair.

" Alice M Mrs, r 1814 Midland av, Colo City.

" Harry H (Mrs Eva), lab, r 636 N Prospect.

" Ralph, student, b 636 N Prospect.

J. D. HILTBRAND

THE HIGH GRADE

Mehlin Pianos

125 1-2 N. Tejon Tel. Main 913

Hare Shelby (Mrs Esther), contr 514 E High, r same.

Hargis Logan J (Mrs Ima), clk, r 20 1/2 W Moreno av.

Harker George W (Mrs Laura O), live stock, r 112 S 10th.

Harklerode Frank, lab, r 303 1/2 W Pike's Peak av.

" May, b 303 1/2 W Pike's Peak av.

HARLAN A JAMES (MRS JESSIE L), "The Views Man," Photo Supplies, New and Second Hand Kodaks and Cameras For Sale or Rent, Developing and Printing Neatly and Quickly Done, Copying and Enlarging, Lantern Slides, 304 E Pike's Peak av, r 822 E High.

" Eli H (Mrs Mary J), mason, r 324 Cheyenne boul.

" James C, caretkr Zoological Park, b 1003 Washington av.

" James L (Mrs Bertha; Schlesinger & Harlan), r 920 W Cheyenne rd.

" Lois, student, b 920 W Cheyenne rd.

" Mabel, student, b 920 W Cheyenne rd.

" Mary N, student, b 1003 Washington av.

" Nellie M, student, b 1003 Washington av.

" Robert S, appr, b 1003 Washington av.

" Stephen, brklyr, r 1003 Washington av.

Harman Earl, lab, b 1606 Colorado av.

" Florence, student, b 1001 S Cascade av.

" James E, lab Schlesinger Bros, b 2004 Armstrong av.

" James R (Mrs Alice), tmstr, r 1001 S Cascade av.

Harmer Fannie L Mrs, cook 1421 Wood av.

B. BENTON Carpenter and

116 Exchange Place

Phone Red 233

ALL WORK GUARANTEED

Contractor

"Live Ones" Haigler Realty Co. "Live Ones"

Offices 1-2-3-5-8 Barnes Building 113 1-2 E. Pike's Peak Avenue

The **Emporium.**

We Save You MONEY Telephone Main 231

EVERY NEED SUPPLIED

PAINTS

342 HAR R. L. POLK DIRECTORY CO'S. 1911 HAR

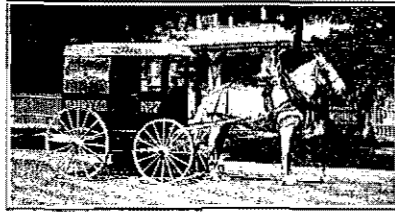

THE SINTON DAIRY CO. PHONE 442

HARMER J BARTON (MRS Julia J), Contractor and Builder, 122 Mechanics' pl, rear 15 E Bijou, Tel Main 1732, r 1226 Lincoln av, Tel Blue 431.

"Martha R (wid Walter), b 711 E Kiowa.

Harmon Almira S, r 122 S Weber.
"Austin (Mrs Ethel), r rear 532 W Kiowa.

"Claude K, mach C S & C C D Ry, r 1009 S Sierra Madre.

HARMON HAROLD C (MRS Mary B), Pres and Mgr Colorado Springs Fuel Co, 112 E Pike's Peak av, r 1331 N Weber, Tel Main 767.

"Prince, houseman 1421 Wood av.

Harmonson Elizabeth (wid Wm P), r 2124 N Nevada av.

Harner Charles D (Mrs Viola M), mach, r 816 W Huerfano.

"Edward M (Mrs Alma), r 811 Arcadia.

"Loyal S (Mrs Emma E), r 1118 Hayes.

Harnett Rose, dom 1130 N Tejon.

Harold Aubrey (Mrs Lydia), clk P O, r 1204 N Corona.

Harper Charles, lab Portland Mill, b 218 N Prospect.

"Ernest C (Mrs Elizabeth), sampler, r 324 W Bijou.

"Ernest F (Mrs Hattie), cond C M Ry, r 1641 Colorado av.

"Hazel, student, b 1641 Colorado av.

"James W (Mrs Nona), lab, r 812 S Wahsatch av.

"John W (Mrs Amelia N), miner, r 218 N Prospect.

Harper Lucy M, nurse 936 E Moreno, b same.

"Lula M Mrs, r 920 E Costilla.

"Robert B (Mrs Lulu M), real est, r 920 E Costilla.

"Robert L (Mrs Myrtle E), phys 1424 Colorado av, r same.

"Vernon A, pressman Colo City Iris, b 1013 Walnut.

"Wm R (Mrs Lillie B), lab, r 801 W Del Norte.

"Wm W, b 1516 N Tejon.

Harpster Richard, b 612 S Nevada av.

Harral Clarence L (Mrs Clara B), millman, r 515 Main, Colo City.

Harral Charles (Mrs Elizabeth), r 818 S Wahsatch av.

Harre Benjamin, porter, rms 28 W Costilla.

HARREL MARKET, WM HARREL Propr, Wholesale and Retail Meats, Fruits and Fancy Groceries, 322 N Tejon, Tel Main 1885.

"Wm (Mrs Lydia M), propr Harrel Market, r 423 N Nevada av.

Harrell Charles G, lab, b 1646 Hayes.

"Emily J (wid Stephen A), r 1633 Hayes.

"Gertrude, tchr, b 1633 Hayes.

"Guy C, lab Golden Cycle Mill, b 1633 Hayes.

"Mark (Mrs Ada M), mgr Monument Valley Fuel Co, r 1625 Hayes, Colo City.

"Ollie D, steno S J Bryan, b 1629 Hayes.

Harriman Dean, emp Star Laundry, rms 110 E Cucharas.

"Henry C (Mrs Mary S), farmer, r 112 Tyler pl.

Harrington, see also Arrington:

"Bessie F, b 501 E Willamette av.

"Emma L, rms 229 E Willamette av.

"Fred B, clk Reinking Gro Co, b 1703 N Weber.

"Helen T, student, b 1210 N Weber.

"Jerome E, ranchman, b 501 E Willamette av.

"John, lineman Colo Tel Co, b 315 S 17th.

"Maggie E (wid Daniel A), r 315 S 17th.

"Viola A (wid Jerome), r 631 N Wahsatch av.

Kaufman's
EVERYTHING FOR EVERYBODY

THE STORE that Satisfies

Phone Main 140

HAR Colo. Springs, Colo. City and Manitou Directory. HAR 343

Harris Adelbert R (Mrs Cora D), lab, r 116 W Rio Grande.

"Alfred C (Mrs Lulu F), agt Globe and Pac Exp Co's, r 502 W Platte av.

"Alice, nurse 414 E Willamette av, bds same.

"Alphonso (Mrs Hattie), contr 516 E Del Norte, r same.

"Alta, student, rms Bemis Hall.

"Charles L, mgr Harris Mercantile Agency, 609 N 4th, Colo City, b same.

"Chauncey R (Mrs Lena), grocer, 801 Colorado av. Colo City, r same.

"David W (Mrs Linna), grocer 402 Conejos, r 305 W Costilla.

"Don A (Mrs Elsie E; Broadmoor Floral Co), r 823 N Custer av.

"Edith F, student, b 609 N 4th, Colo City.

"Eva B, steno Hemenway Gro Co, b 908 N Cedar.

"Frank (Mrs Nettie), chief clk supt C M Ry, r 609 N 4th, Colo City.

"Frederick C, b 821 S Cascade av.

"Frederick W, lab, b 908 N Cedar.

"Gladys, clk, b 801 Colorado av, Colo City.

"Helen, nurse 14 E 2d, Ivywild, b same.

"Henry F (Mrs Florence L), moved to Grand Junction, Colo.

HARRIS IRA (MRS ROSE E; HARRIS & PRICE), V-P Assurance Savings & Loan Assn, r 1424 N Tejon.

"Irma, asst tchr Domestic Science Public Schools, b 428 E San Miguel.

"John W (Mrs Lydia), r 821 S Cascade av.

"John W (Mrs Lizzie), stacker D & R G R R, r 124 Conejos.

"Lewis W (Mrs Beatrice), mgr Harvey News Agency, r 413 E Huerfano.

"Mariam B, student, b 908 N Cedar.

"Mary A (wid Henry H), r 115 Ruxton av, Manitou.

"Mary S, furn rooms 115 Ruxton av, Manitou.

"Melvina Mrs, rms 516 E Huerfano.

"Mercantile Agency, Frank Harris pres, Charles L Harris mgr, 609 N 4th, Colo City.

W. I. LUCAS
SPORTING GOODS
AMMUNITION

119 N. Tejon Phone Main 900.

Harris Raleigh R, student, b 930 W Cheyenne rd.

"Reginald W, student, b 801 Colorado av, Colo City.

"Rena M, clk Colo Tel Co, b 609 N 4th, Colo City.

"Roy G, student, b 930 W Cheyenne rd.

"Susan B, nurse 414 E Willamette av, r same.

"Vantyle C, fireman C S and C C D Ry, r 115 1/2 S Cascade av.

"Walter W, rest 5 S 6th, Colo City, rms 416 Washington av, Colo City.

"Wiley G, student, b 908 N Cedar.

"Wm H (Mrs Viola S), r 930 W Cheyenne rd.

"Wm T (Mrs Emma J), r 908 N Cedar.

"Zachariah M (Mrs Sarah A), r 307 Monroe, Colo City.

HARRIS & PRICE (IRA HARRIS, W B PRICE), Attorneys-at-Law, Suite 310 Hagerman Bldg, Tel Main 212.

Harrison A Grace, bkpr Hastings-Allen R & B Co, b 1029 N Cedar.

"Charles A, student, b 1104 E Pike's Peak av.

"Claire W, messr W P Bonbright & Co, rms 509 W Bijou.

"Earl M, mgr Industrial Club, rms 105 E Vermijo.

"Edward M (Mrs Rosa M), foreman, r 420 N Weber.

"George G, student, b 1104 E Pike's Peak av.

"Henry C, student, b 31 N Pine.

"James T, lab, b 219 E Monument.

"Joseph (Mrs Margaretta L; Lippincott & Harrison), r 2d cor Beech av, Broadmoor.

Crissey & Fowler Lumber Co.

Anything in Lumber or Building Materials
Call Telephone Main 101

117-123 W.
Vermijo Avenue

The Hyde Paper Co. 100-102 S. Victoria Ave., Pueblo, Colo.

Wrapping Paper
Twine

Paper Bags
Printers' Supplies

Writing Paper
Stationery

ALEX. MACKENZIE

21 E. Bijou Street
Telephone Main 1193
Merchant Tailor

344 HAR R. L. POLK DIRECTORY CO'S. 1911 HAR



**Real Estate
Insurance
Loans**
23 1/2 N. TEJON ST.
PHONE MAIN 209

Harrison Ray L (Mrs Florita L), clk Hemenway Gro Co, r 802 E Willamette av.

HARRISON RICHARD G (MRS Minnie), Propr Pearl Market, 123 N Tejon, Teis Main 436 and 437, r 903 N Cedar.

Richard K, bkpr Wandell & Lowe T & S Co, r 1104 E Pike's Peak av.

Saraetta (wid G Murray), r 1029 N Cedar.

Wm L (Mrs M Blanche), cond C M Ry, r 1712 Colorado av.

Harsch James R (Mrs Katherine), bkpr, r 1317 S Tejon.

Hart Alice W, dressmkr, b 1002 E Dale.

Alphonso, rest 118 E Cucharras, rms 314 same.

A Elliott (Mrs S Katherine), bkpr Board of Education, b 302 Cheyenne boul, Ivywild.

Benjamin, driver mail wagon, rms 219 E Huerfano.

Caroline E, b Stratton Park.

Consolidated Mining Co The, E P Shove sec, 509 Mining Exch bldg.

Emil, driver Holland Dairy Co.

Enos O (Mrs Annie E), car repr, r 229 E Mill.

Hendley B (Mrs Mabel), driver Wandell & Lowe T & S Co, r 112 W Las Animas.

H Floyd, b 1002 E Dale.

Jackson (Mrs Florence S), lab Barnes-Stephens P & H Co, r 1027 Grant av.

James H (Mrs Harriet M), r 604 E Cache la Poudre.

John E, b 302 Cheyenne boul.

Hart Lida A, tchr Lowell School, r Stratton Park.

Mabel M, b 604 E Cache la Poudre.

Marguerite H Mrs, r 1713 Wood av.

Nancy L, student, b 1027 Grant av.

Rex B, student, b 1027 Grant av.

Robert A, with Alphonso Hart, rms 314 E Cucharras.

Robert H (Mrs Louise), steward, r rear 713 S Tejon.

Samuel C (Mrs Lucy E), clk Antlers Hotel, r 1002 E Dale.

Thomas A (Mrs Mary), car clr C M Ry, r 1825 Colorado av.

Wm C, curios, 101 Ruxton av, Manitou, r same.

Wm F (Mrs Florence T), clk P O, r 106 E Jefferson.

Harter Charles, student, rms Hagerman Hall.

Hazek, private school, 2 Pelham pl, r same.

Roy J (Mrs Maude), clk D W Smith, r 632 N Prospect.

Ruth, b 2 Pelham pl.

HARTFORD FIRE INS CO OF Hartford, Conn, Colo Invt & Realty Co Agt, 7 N Tejon.

Hartley Anna (wid Wm H), r 1211 N Wabsatch av.

Nellie J (wid John), b 214 E Del Norte.

Hartman Anna (wid Christian), rms 122 S Nevada av.

Elsie M, b 319 N El Paso.

Frank S (Mrs Lulu E), mach, r 1709 N Royer.

H Clayton, foreman Smith Packing Co, r 619 Gillette.

Ida (wid James R), r 319 N El Paso.

J Walter, trimmer Hemenway Carriage Co, b 1425 N Wabsatch av.

Paul F (Mrs Corda L), dftsman Douglas & Hetherington, rms 221 N Cascade av.

Rolland, shoer Thomas Rimmer, b 231 S Weber.

Thomas, b Union Printers Home.

Hartnett Anna L (wid W D), grocer 226 S Wabsatch av, r same.

Daniel W, student, b 226 S Wabsatch av.

Elizabeth A, dom 1516 N Nevada av.

C.S. Multigraphing Co. LETTER ADDRESSING AND MAILING

420 Exch. Nat'l Bank Bldg. Phone Main 742

HAR Colo. Springs, Colo. City and Manitou Directory. HAS 345

Hartnett Elizabeth K, clk, b 226 S Wabsatch av.

Hartog Bernard, nurse, b 822 N Corona, r same.

Charles, driver, rms 29 N Corona.

Phoeba (wid Edward), r 29 N Corona.

HARTWELL EDWARD S (MRS Harriet), Auditor C S & C C D Ry, 412 Mining Exch Bldg, r 26 E Dale.

Hartz Milton P (Mrs Alice J), r 120 Cheyenne av.

Hartzler Charles E (Mrs Jeanette L), hpr C M Ry, r 712 Roswell av.

Hartzog Edward W, eng C M Ry, b 210 Colorado av, Colo City.

Harvell A J, b Union Printers Home.

Harvey, see also Hervey.

Eating House, L J Pritchett mgr, 539 E Pike's Peak av.

Ella M (wid John), b 206 S Cascade av.

Hugh, emp Citizens L H & Power Co, r Curtis P O.

Hugh A (Mrs Mary A), r 301 N Walnut.

Hugh J (Mrs Minnie), oiler Colo Spgs L H & P Co, r 2603 N Nevada av.

James B (Mrs Emma), farmer, r 218 S Limite.

Jerome L (Mrs Belle M), r 121 Osage av, Manitou.

John, houseman Acacia Hotel.

John E (Mrs Ada L), miner, r Papetou.

John O, b 402 E Del Norte.

Leo H, fireman Colo Spgs L H & P Co, b 301 N Walnut.

Margaret (wid John), r 18 E Caramillo.

Mary, b 402 E Del Norte.

May, student, b 206 S Cascade av.

M Clark (Otis & Hough), r Cleveland, Ohio.

M Florence, b 18 E Caramillo.

M Russell, b 18 E Caramillo.

News Agency, L W Harris mgr, b 539 E Pike's Peak av.

A. B. Hutchinson J. L. Columbia
MANITOU LIVERY & TRANSFER CO.
Manitou, Colo.
Office, 227 Manitou Ave. Stable, 111 Manitou Ave. Phone Manitou 3 Phone Manitou 4

Harvey Percy P (Mrs Sally F), moved to Denver, Colo.

Wm B, b 1414 N Nevada av.

Wm J (Mrs Jane), miner, r 402 E Del Norte.

Wm M (Mrs Rachel), driver Keystone Grocery, r 206 S Cascade av.

HARWOOD ALBERT C (MRS Lura D), Wall Paper and Paints and House Painter, 214 1/2 N Tejon, Tel Main 717, r 1023 N Walnut.

E Ray, painter A C Harwood, b 1023 N Walnut.

Frank H, eng Schlesinger Bros, b 2004 Armstrong av.

Hazel F, student, b 1023 N Walnut.

Hasbrouck Margaret T (wid Thomas), housekpr, r 406 S Weber.

Hascall Leonard H (Mrs Susie M), lab Newton L & M Co, r 438 W San Rafael.

Orpheus W (Mrs Bessie L), carrier P O, r 317 Nichols ct.

Haskell Emma E, b 921 Cheyenne boul.

Frances C (wid Wm), r 921 Cheyenne boul.

Raymond H, lab C M Ry, b 921 Cheyenne boul.

Haskett Byron, student, rms Hagerman Hall.

Haskew W Frank, clk O W Ward, b 1317 Washington av.

Hass, see also Haas and Hess.

Florence E, clk J C Hass & Co, b 206 N 7th.

John C (Mrs Anna J; J C Hass & Co), r 206 N 7th.

J C & Co (John C Hass), fuel and feed, 331 W Bijou.

Hasse Wm H, fireman, b 406 1/2 S Tejon.

Hassel, see also Hessel.

Selma, student, rms Bemis Hall.

Paul Auto Co. 22-24 N. Nevada Ave. Telephone 2214
CARS FOR RENT DAY OR NIGHT

Ask for Original "Manitou" Table Water
The Manitou & Ginger Champagne
Mineral Springs Co. Absolutely Natural and Pure Beware of Substitutes

Chris Pedersen

Jobbing and Shop Work

Rear 20 E. Bijou Tel. Main 1839

346 HAS R. L. POLK DIRECTORY CO'S. 1911 HAT



Hassellback Anna Mrs (wid Charles F),
r 308 Cheyenne boul.
" Mary E, dressmkr 308 Cheyenne
boul, r same.
" Sarah, r 308 Cheyenne boul.
Hassell Frank, b Union Printers Home.
" Iron Works Co, W W Hassell pres
and mgr, 131 W Cimarron and 525
S Cascade av.
" Julia F, student, b 1424 Wood av.
" Wm W (Mrs Catherine A), pres and
mgr Hassell Iron Wks Co, r 1424
Wood av.
" W Bradford, student, b 1424 Wood
av.

Hastie Wm R, baker, b 824 N Institute.
HASTINGS-ALLEN REALTY &
Building Co (Frederic R Hastings,
Alfred R Allen), Real Estate,
Loans, Building Contractors and
Insurance, 119 N Tejon, Tel Main
702. (See back cover.)



HASTINGS FREDERIC R (MRS
Mary C; Hastings-Allen Realty &
Building Co), r 124 W Columbia,
Tel Main 2577.

" Irving E, electr, b 516 W Willam-
ette av.
" Memorial Chapel (Congregational),
848 E Yampa.
" Myrtle A, clk, b 516 W Willamette
av.
" Sarah E (wid George W), r 516 W
Willamette av.
" Tillie M (wid James E), b 536 W
Dale.

Hasty Veda, student, rms McGregor
Hall.

Hatch George B (Mrs Frances), r 1111
Wood av.

" George W, b Union Printers Home.
" Mary T (wid Walter), r 112 E Dale.
" Thomas H, rms 16 W Cache la Poudre.

Hatcher Lucy M (wid James), r 1814
Midland av, Colo City.

" Miles (Mrs May), lab, r 2 miles s of
city.

Hatfield, see also Hadfield.

" Burton S (Mrs Fannie E), tmstr, r
304 W Fountain.

" Daniel G (Mrs Ida), roofer, r 316
S Tejon.

" Supplee S (Mrs Helena E), phys, r
1417 N Weber.

HOMES

Sold on Monthly Payments

The Hastings - Allen
Realty & Building Co.

110 N. Tejon Street

" Charles A (Mrs Verna O), carp, r
436 Cooper av. Hathaway Charles C (Mrs Gussie H),
carp, r 1633 Colorado av.

THE WATERMAN PRESS Main 1154

112 EAST CUCHARRAS STREET PRINTED THIS DIRECTORY

M. K. MYERS

**JEWELRY, CLOCKS,
WATCHES, SILVERWARE
and DIAMONDS**

HAT Colo. Springs, Colo. City and Manitou Directory. HAY 347

Hatfield Douglas A (Mrs Bessie), eng
C R I & P Ry, r 228 Berkley,
Roswell.

" George N (Mrs Emma F), curios
105 Ruxton av, r 122 Osage av,
Manitou.

Hatleberg Bessie C, r 924 N Corona.
" Christian C, b 924 N Corona.

" Jennie C, b 924 N Corona.

Hauck Sigmund J, clk The Pelta Co,
rms 218 S Tejon.

Haugen Anna C, thrs T J Haugen, b 543
E Platte av.

" Ida M, student, b 543 E Platte av.
" Thomas J (Mrs Jennie P), tailor 228
N Tejon, r 543 E Platte av.

Haughton, see Houghton.

Hahn Glenn R, student, b 13 W Cos-
tilla.

" Mamie, student, b 13 W Costilla.
" Wm G (Mrs Cora), tmstr, r 13 W
Costilla.

Haupt, see also Houpt.

HAUPT FRED C, SEC AND
Treas Avery-Bruce-Haupt Ins &
Agency Co and State Agent and
Adjustor American Ins Co of
Newark, N J, 11 First Natl Bank
Bldg, rms 446 E Pike's Peak av.

Hauver Victor P, b 912 Colorado av,
Colo City.

Hause, see House.

Haven Grant C (Mrs Mattie M), opti-
cian 557 E Platte av, r same.

Havens Ellen A (wid Charles E), r 707
E Columbia.

" Eloine L, tchr Bristol School, b 707
E Columbia.

" Leon C, student, b 707 E Columbia.

Havis James M (Mrs Fannes), photog,
r Stratton Park.

Hawk Alvin B, houseman, b 307 S Te-
jon.

" Anna (wid B J), r 307 S Tejon.
" Gilbert C, messr, b 307 S Tejon.

" Henry J (Mrs Della M), yd foreman
Monument Valley Fuel Co, r 127
N Chestnut.

" John A (Mrs Mary E), fireman, r
310 W Fountain.

" John N, propr Cucharras House, r 15
E Cucharras.

" Wm E, signs 14 O'Brien bldg, r 111
N Chestnut.

Hawkes Henry S (Mrs Edith J), min-
ing, rms 108 E Boulder.

HAWKINS CLARENCE M (MRS
Nelle B), Attorney-at-Law, Suite
500 Exch Natl Bank Bldg, Tel Main
303, r 2321 N Tejon, Tel Main
1226.

" James A (Mrs Emma C), brkman, r
825 S Sahwatch.

" John A (Mrs Viola B), plstr, r 526
Lincoln av, Colo City.

" John T (Mrs Ellen M), private sec
J F Burns, r 328 E Columbia.

" J Dawson (Mrs Mary S), pres and
gen mgr U S R & R Co, r 1306
Wood av.

" Minnie J (wid R E), matron Y M
C A, rms same.

" Vance F (Mrs Lillie), plstr, r 112 N
5th, Colo City.

" Wm, produce, b 517 S Weber.

Hawkinson, see Hockenson and Hoka-
son.

Hawks Sewell (Mrs Abbie A), r 2311
N Tejon.

" Linn (Mrs Edna), baker, r 206 S
Wahsatch av.

Hayden, see also Haden and Hyden.

" Albert D, student, b 1434 Wood av.

" Amasa S (Mrs Rebecca S), painter,
r 1634 N Chestnut.

" Frank, r 1/2 mile e of Nob Hill.

" Frederick A (Mrs Julia E), jeweler
111 E Huerfano, r 315 N Institute.

" Helen G, cook, r 430 Conejos.

HAYDEN HENRY B (MRS ANNA
D), Dentist, 700 Exch Natl Bank
Bldg, Tel Main 761, r 1434 Wood
av, Tel Main 929.

" James H, piano tuner 700 Exch Natl
Bank bldg, rms same.

" Katherine W, steno Antlers Hotel, b
24 E Dale.

" Nels (Mrs Ida O), carp, r 556 E
Bijou.

" Nola B, student, rms Ticknor Hall.

" N August, tailor Alex Mackenzie, rms
1014 Colorado av.

" Placer Co, S H Kinsley sec, 32 Inde-
pendence bldg.

" Rice, lab, r 606 S Baltic.

" Samuel B (Mrs Emma M), eng, r
326 E St Vrain.

" Theresa Mrs, boarding 219 E Bijou,
r same.

WEBER CYCLE and Bicycles, Supplies
SUPPLY COMPANY and Repairs

Mrs. Weber's Portable Turn Tables 6 E. Kiowa St. Phone M. 466

MEET ME AT THE BUSY CORNER
The Robinson Drug Co. Phone Main 4
 MOST POPULAR SODA FOUNTAIN. ALL THE NEW DRINKS

348 HAY R. L. POLK DIRECTORY CO'S. 1911 HAZ

Hayden Wm (Mrs Theresa), driver, r 219 E Bijou.
 " W Wayland, b 1101 E Platte av.
 Hayes Albert E (Mrs Maggie E), reporter Herald-Telegraph, r 219 N El Paso.
 " Belle, dressmkr, 23 West View pl, rms same.
 " Catherine, hairdresser Mrs S A McIntyre, b 429 E Bijou.
 " Desmond, inspr Dept of Health, rms 105 S Cascade av.
 " Eldorsie (wid Philip), r 15 S El Paso.
 " Ernest L (Mrs Ethel M), clk Foster & Hotchkiss, b 210 Willow.
 " Harry S, foreman Newton Lbr Mfg Co, r Bear Creek rd.
 " Jasper E, carp, rms 124 S Tejon.
 " John, peddler, rms 22 E Huerfano.
HAYES J ADDISON, PRES FIRST Natl Bank of Colo Springs, r 832 N Cascade av.
 " Margaret J, clk Kaufman & Co, 429 E Bijou.
 " Otto H (Mrs Blanche), driver, r 223 E Las Vegas.
 " Wm, rms 105 S Cascade av.
 " Wm D, clk First Natl Bank, b 832 N Cascade av.
 " Wm O, collr First Natl Bank, rms 514 N Wahsatch av.
 " W Harry (Mrs Kate), lab, r 7th s w cor Wheeler av, Colo City.
 Haylett H Howard, moved to Racine, Wis.
 Hayman Frank C (Mrs Dollie), meats 14 S Tejon, r 327 S Nevada av.
 " Harry, waiter Cheyenne Mtn Country Club, b 327 S Nevada av.
 " Harry F, b 327 S Nevada av.
 " Mining & Tunnel Co, John Gerber pres, 21 Independence bldg.
 " Town & Dev Co, C T Fertig sec and treas, 29 N Tejon.
 Haymes Nanie V Mrs, r 312 Victoria av.
 Hayn Emily, nurse 525 N Weber, b same.
 Hayner Edward W (Mrs Alice L), driver, r 903 E Cucharas.

HAYNER FRED G (MRS LULU R), Jewelry, Diamonds and Optical Goods, Watch Inspector Rock Island System, 24 S Tejon, Tel Main 576, r 1510 N Weber, Tel Red 221.
 Haynes, see also Haines.
 " James E, foreman, b 21 N Nevada av.
 " James H, lab, r 120 W Cimarron.
 " James H (Mrs Eva N), millman, b 517 E Kiowa.
 " Martha J (wid J H), b 120 W Cimarron.
 Hays Byron C, moved to Ottawa, Kas.
 " Ernest L (Mrs Ethel), clk, b 210 Willow.
 " Elma A, b 210 Willow.
 " Flagler D (Mrs Ida), carp, r 210 Willow.
 " Katherine, cook, rms The Vendome.
 " Lee (Mrs Hattie), ranchman, r 711 N Nevada av.
 " Lester (Mrs Gertrude), bkpr Golden Cycle Mill, r 115 S 13th.
 " Sigourney Mrs, moved to Denver, Colo.
 Hayslip Beverly E (Mrs Stella M), brkman C M Ry, r 12 N 1st, Colo City.
 " Vivian E, student, b 12 N 1st, Colo City.
 Hayward Claude, student, rms Hagerman Hall.
 " Lester A, auditor Robinson Drug Co, rms The Lennox.
 Hazard Gold Mining Co, T J Downer sec, 104 1/2 E Pike's Peak av.
 Hazelhurst Mary T Mrs, rms 805 N Cascade av.
 " Robert, b 912 W Cheyenne rd.
 Hazell Arthur M, barber F F Davis, rms 119 1/2 E Huerfano.
 " Noel (Mrs Effie), clothes clr 119 1/2 E Huerfano, r same.
 Hazen Guy E, lab, b 413 Ehrich, Colo City.
 " Hannah J Mrs, r 413 Ehrich, Colo City.
 " J Sherley, student, b 724 N Tejon.
 " Orville B (Mrs Anna J), gardener Ruby av, Colo City, r same.

The Pelita Co.

Black Cat, Eiffel Brand and Wunder Hose All Guaranteed

HAZ Colo. Springs, Colo. City and Manitou Directory. HED 349

Hazlett Wm (Mrs Ida), driver, r 17 W Cucuarras.
 Hazlitt Mary, steno Gazette, b 318 N Nevada av.
 Heacox Amelia (wid E L), b 417 S Cascade av.
 Head George, clk Ry M S, b 1517 N Corona.
 " George M, clk Puffer-Tucker Merc Co, rms 320 S Cascade av.
 " Grace L, b 112 Berkley, Roswell.
 " Wm W (Mrs Rosetta), lab, r 112 Berkley, Roswell.
 Headley Elizabeth Mrs (wid Ebenezer D), real est 21 E Kiowa, b 1608 N Tejon.
 " T C, shed man C S & I Ry, rms 618 S Weber.
 Heald Kenneth C, chauffeur C G Strang, b 606 E Cache la Poudre.
 Healey, see also Haley.
 " Edward, tmstr Monument Valley Fuel Co, b 232 Lincoln av, Colo City.
 " Floyd B (Mrs Leona M; Healey & Owen), r 118 E Fontanero.
 " & Owen (F B Healey, W M Owen), proprs Keystone Grocery, 112 S Tejon.
HEALTH AND SANITATION Dept, E W Frost Commr, City Hall.
 Healy Mary, dom 1215 Wood av.
 Heap Clarence, bkpr, b 226 E Cucharas.
 " Edwin C (Mrs Emma L), grocer, 1402 S Tejon, r 1409 same.
 Heaslet Charles F (Mrs Ada; Heaslet & Dempsey), r 307 Jackson, Colo City.
 " Frank M (Mrs Frances E), carp, r 313 N 3d, Colo City.
HEASLET & DEMPSEY (L F Heaslet, John Dempsey), Billiards and Pool Tables, Imported and Domestic Cigars, 506 Colorado av, Colo City.
 Heath Alice F, housekpr 1806 N Cascade av.

HEATH-AVRIL DRY GOODS CO, W D Downs Pres, G W Gano V-P, Frank Avril Sec, Treas and Genl Mgr, Suits, Jackets, Furs, Hosiery and Underwear, 111 S Tejon, Tel Main 1277.
 " Charles J (Mrs Kathryn E) r 1513 N Nevada av.
 " Wilmot S (Mrs Hettie; W S Heath Cigar Co), r 824 E St Vrain.
HEATH W S CIGAR CO (WILMOT S HEATH), Wholesale Dealer in Cigars, 3 Independence bldg.
 Heathcote Frances M, nurse, 806 W Huerfano, bds same.
 Heaton Anna Mrs, rms 109 S Nevada av.
 " Emma (wid Baney), rms 109 S Nevada av.
 Heavrin Joseph B (Mrs Fannie), lab, r 730 S Tejon.
 Heberle Lena Mrs, b 215 E Vermijo av.
 Heck Frederick (Mrs Leah), r 724 S Tejon.
 Heckman, see Hickman.
 Heckner Wm C R, clk Austin Candy Co, b 825 E Cimarron.
 Hecox Amelia (wid Edward L), b 417 S Cascade av.
 " Philo J, lab, r 807 E Yampa.
 Hedblom Edward E, student, b 831 N Cascade av.
 Hedemann Oscar, butler 1131 N Cascade av.
 Hedgcock Gwendolyn, student, rms McGregor Hall.
 Hedges Lester A, b 510 S 5th, Colo City.
 Hedrick Charles H (Mrs Minnie I), pres and treas Hedrick W P & P Co, r 1110 E Willamette av.
 " Mrs Minnie I, sec Hedrick W P & P Co, r 1110 E Willamette av.
HEDRICK WALL PAPER & PAINT CO, C H Hedrick Pres and Treas, M I Hedrick Sec, Foreign and Domestic Wall Paper, Paints, Oil and Glass, House Painting and Sign Writing, Fine Picture Framing, 212 N Tejon, Tel Main 1284.
 Hedricks Fillmore, lab, b 1014 Colorado av, Colo City.

Collections

Telephones Main 461 and 462

We Get the Money, and so Do You
The Giles Mercantile Agency

56-57-58 Independence Bldg

GAZETTE

60 CENTS PER MONTH

Has Only 7-Day Newspaper in Central Colorado. Has the Only Sunday Issue in Colorado Springs

W. W. Williamson Real Estate, Loans Insurance
 Rooms 40-41 First National Bank Bldg. Phone 476

350 HEF R. L. POLK DIRECTORY CO'S. 1911 HEL

Heffernan James B (Mrs Frances K),
 supt Portland Mill, r 1131 Colorado
 av.
HEFLEY-ARCULARIUS DRUG
 Co The, F H Arcularius Pres, R H
 Hefley Sec and Treas, Wholesale
 and Retail Drugs, Kodaks and Sup-
 plies, 21 S Tejon, Tel Main 144.
 (See adv.)

The Hefley-Arcularius Drug Co.
 Wholesale and Retail Druggists
 21 South Tejon Street
KODAKS AND CAMERAS. Developing, Printing and
 Enlargements for Amateurs
Telephone Your Wants. We Deliver Promptly
 Phone Main 144

HEFLEY ROBERT H, SEC &
 Treas Hefley-Arcularius Drug Co,
 rms Antlers Hotel, Tel Main 1200.
 Hegener Joseph (Mrs Alice R), carrier
 P O, r 2320 N Nevada av.
 Hegerty, see Hagerty.
 Hehn, see also Hahn.
 " Charles F (Mrs Maggie), foreman, r
 1508 Lincoln av.
 Heid Clara M, student, b 419 Main, Ros-
 well
 " Elizabeth C, smstrs, b 419 Main, Ros-
 well.
 " Emily, E, b 419 Main, Roswell.
 " Frederick, miner, b 419 Main, Ros-
 well.
 " Joseph W, miner, r 419 Main, Ros-
 well.
 Heidbrink Nettie, b 815 S Tejon.
 Hein, see also Hine.
 " Alma E, clk Kaufman & Co, b 410 E
 Kiowa.
 " Eutas (Mrs Emma), grocer, 1 Mani-
 tou av, Colo City, r same.
 " Truman A (Mrs Larola), tmstr, r
 948 S Tejon.

Heines, see Hines.
 " Harry L (Mrs Julia G), acct, r 17 E
 Caramillo.
 Heinicke Alfred E (Mrs Frieda E), eng
 Hagerman bldg, r 320 W Kiowa.
HEINLY EARL C (MRS CLARA
 B), Pres First Natl Bank of Colo
 City, r 119 Colorado av, Tel White
 541, Colo City.

Heinz Anthony J (Mrs Edna M), baker,
 b 214 Jackson, Colo City.
 Heiple Benjamin (Mrs French H), den-
 tist, b 548 E Bijou.
 Heizer David N (Emily C), mining, r
 1432 Wood av.
 " Frances O, b 1432 Wood av.
 Hekkers Andrew, barber Kranz & Trif-
 fet, b 101 N 7th.
 " Clara M, cashr Kaufman & Co, b 101
 N 7th.
 " Jennie (wid Albert), r 101 N 7th.
 Helbert Henry C, driver, r 2 South
 Path, Manitou.
 Helen Hunt School, 605 S Institute.
 Helfer David (Mrs Jennie), groceries
 801 S Nevada av, r same.
 " Leah, student, b 801 S Nevada av.
 Helfrich LeRoy (Mrs Nancy), moved
 to Albuquerque, N M.
 Helion Thomas (Mrs Lizzie) driver
 Union Ice and Coal Co, r 418 E
 Boulder.
 Heller Freas E (Mrs Sadie E), eng, rms
 524 E Huerfano.
 " Joseph H (Mrs Mattie A; J H Hel-
 ler & Co), r 703 Sahwatch.

Herald-Telegraph WANT ADS
 4 East Pike's Peak Avenue WILL SELL
 ANYTHING

H. A. SCURR INSURANCE:
 Fire, Life and Accident
NOTARY PUBLIC Phone Black 732 20 S. Tejon St.

HEL Colo. Springs, Colo. City and Manitou Directory. HEN 351

HELLER J H & CO (J H AND
 Mrs M A Heller), Groceries and
 Meats, 25 W Rio Grande, Tel Main
 1390.
 " Mattie A Mrs (J H Heller & Co), r
 703 Sahwatch.
 " Roy F (Mrs Grace A), opr C S L H
 & P Co), r Papeton.
 Hellin Gustave (Mrs Bertie), lab, r 111
 W Cimarron.
 Hellmark Anna C, r 15 E Las Animas.
 Hellmuth W Earl (Mrs Hazel G), clk
 C S & C C D Ry, r 917 E Platte av.
 Hellums George W (Mrs Laura F),
 gdnr, r 1631 N Royer.
 " Marvin I, b 1631 N Royer.
 Helm Catharine E (wid Wm), r 209
 W Cheyenne rd.
 " Clara R, b 209 W Cheyenne rd.
 " Claudia E Mrs, r 209 W Cheyenne rd.
 Helmer Albert X, stage man Opera
 House, b 229 S Wahsatch av.
 " Cornelia L (wid Augustus), r 1308
 Grant av.
 " Frank (Mrs Emma J), painter 4 E
 Kiowa, r 419 W Kiowa.
 " Julia (wid M), r 229 S Wahsatch
 av.
 " Louis (Mrs Katherine), harness mkr
 Hemenway Carriage Co, r 226 S
 Weber.
 " Wells V, lab, b 1308 Grant av.
 Helphenstine Ada, b 329 Lincoln av,
 Colo City.
 " Margaret A (wid Alfred), boarding
 329 Lincoln av, Colo City.
 " Oliver, b 329 Lincoln av, Colo City.
 Helmick Edna, attendant Colo School
 for the D & B.
 Helrich George, emp Nordrach Ranch
 Sanitorium.
 Hemenway Adalaid (wid Alvara), b
 1418 N Tejon.
 " Addie L, student, b 1507 N Nevada
 av.
 " Albert C, live stock, b 107 E 2d, Ivy-
 wild.
HEMENWAY CARRIAGE CO
 The, Willard Hemenway Pres and
 Mgr, Carriages, Buggies, Harness
 and Saddles, 31 S Cascade av, Tel
 Main 252, Paint Shop 19 W Huer-
 fano.

Hemenway Charlotte, b 17 W Del
 Norte.
 " Florence L, student, b 315 N 4th,
 Colo City.
 " Frank W (Mrs Mary J), livestock, r
 107 E 2d, Ivywild.
HEMENWAY GRANT C (MRS
 Beulah C), Pres and Mgr El Paso
 Lumber Co, r 17 W Del Norte.
HEMENWAY GROCERY CO, O E
 Hemenway Pres, Groceries, Meats,
 Fruits, Vegetables, Fish, Game,
 Poultry, 115 S Tejon, Tel Main 37
 and 1201 N Weber, Tel Main 451.
 " Harold W student, b 1505 N Tejon.
 " Homer H (Mrs Amanda S), lumber,
 b Joyce Hotel.
 " Ina V, b 107 E 2d, Ivywild.
 " Julia R, b 18 E Espanola.
 " Leon A (Mrs Gertrude), farmer, r
 1509 S Nevada av.
 " Mabel, b Joyce Hotel.
HEMENWAY ORLIN E (MRS
 Louise S), V-P C S Natl Bank,
 Pres Hemenway Grocery Co, r 1507
 N Nevada av, Tel Main 149.
HEMENWAY WILLARD (MRS
 Myrtle A), Pres and Mgr Hemen-
 way Carriage Co, r 1505 N Tejon,
 Tel Main 1655.
 " Willard H, student, b 17 W Del
 Norte.
 " Wm N (Mrs Mabel), eng C M Ry, r
 315 N 4th, Colo City.
HEMMING CHARLES C (MRS
 Lucy K), V-P El Paso Natl Bank,
 r 1908 N Cascade av, Tel Main 443.
 Hemming Mandy, watchman Union
 Printers Home.
 " Olyn D, student, b 1908 N Cascade
 av.
HEMMING WILMER D, ASST
 Cashr El Paso Natl Bank, b 1908 N
 Cascade av, Tel Main 443.
 Hemus George H (Mrs Blanche H), lino
 opr, r 807 N Weber.
 Henchelwood Wm, artist, rms 27 W
 Bijou.
 Henckell, see Hinkle.
 Henderson Addie, student, rms Bemis
 Hall.
 " Agnes, maid 14 Beverley pl.

IT PAYS "QUALITY PRINTING" BRINGS
 BEST : : RESULTS
THE WATERMAN PRESS, 112 E. Cucharras Street Phone Main 1154

Gorton's Good CLOTHES
Adler-Rochester Made
113 E. Pike's Peak Avenue Overcoats \$40 down to \$15

352 HEN R. L. POLK DIRECTORY CO'S. 1911 HEN

HENDERSON ALVA W (MRS Irene S), Sec Colo Springs Chamber of Commerce, r 1007 N Corona, Tel Main 2071.
" Frank (Mrs Fannie), car repr C S and C C D Ry, r 109 W Moreno av.
" Gertrude, student, b 615 E Monument.
" Golen Mrs, b 515 1/2 Fort Worth.
" Harriet E (wid John), r 430 E Willamette av.

HENDERSON HOWARD C (MRS Thekla L), City Auditor City Hall, Tel Main 180, r 315 E Cucharas.
" Jennie D, furn rooms 516 E Huerfano
" John W, seargt of police, rms 203 N Wahsatch av.
" Louis, clk Ry M S, rms 320 N Tejon.
" Maude L (wid Andrew), asst supt Colo Free Emp Bureau, r 114 E Cimarron.
" Milton E (Mrs Harriet R), clk, r 321 Monroe, Colo City.
" N Gladys, clk Colo Springs D G Co, b 501 N Weber.
" Ray, cook, rms 122 S Nevada av.
" Ray J, treas Opera House, rms 320 N Tejon.
" Robert L, watchman Colo School for the D & B, rms same.
" Solomon (Mrs Willie V), lab, r 615 E Monument.
Hendly, see Handley and Henley.
Hendricks Andrew J (Mrs Cora I), carp, r 513 N Walnut.
" Evelyn C Mrs, b 110 S 10th.
" Glen, driver, rms Cheyenne Hotel.
" Guy R, driver U S Exp Co, rms 15 N Tejon.
" Samuel P, civil eng, b 117 N Nevada av.
Hendrickson George F, foreman C S L H & P Co, r 323 S Cascade av.
" Henry, phar Murray's Bijou Pharmacy, r 422 1/2 S Tejon.
" John J, stage man Opera House, b 323 S Cascade av.
" Leo, electr, b 406 1/2 S Tejon.
" Leo W (Mrs Gussie) draftsman C S L H & P Co, r 226 Monroe.
" Theo P, lineman C S L H & P Co, b 323 S Cascade av.

Henkle, see Hinkle.
Henley, see also Handley.
" Elizabeth A, b 1715 Wood av.
" Fred W (Mrs Elizabeth A), sec and treas Shackelford-Henley Leather Goods Co, r 1715 Wood av.
" John D (Mrs Lucile), barber F A Work, r 640 Maple.
" Pearl P, b 1715 Wood av.
Henneberg Minnie, b 412 S El Paso.
Heness Carl S (Mrs Lillian A), r 818 E Willamette av.
" Lillian A Mrs, furrier Fraser-Ogle Gown Co, r 818 E Willamette av.
Henessy Edward M, air inspr C M Ry, b 317 Washington av, Colo City.
" Maude C, steno, b 317 Washington av, Colo City.
" Patrick (Mrs Lizzie M), car inspr C M Ry, r 317 Washington av, Colo City.
Henning Frank E (Mrs Anna), r 14 E Fountain.
" Harold, clk Colorado Com Co, b 14 E Fountain.
" Walter H, clk W W Williamson, b 14 E Fountain.
Henningson Charles (Mrs Hilma), molder Hassell Iron Wks Co, r 334 Adelaide pl.
Henry Aionzo N (Mrs Margaret J), shedman C S & I Ry, r 710 S Weber.
" Bessie Mrs, prin San Luis School, rms 814 N Tejon.
" Freeland, tinner, b 223 N Wahsatch av.
" James C, carp, b 108 Lincoln av, Colo City.
" John, driver Ball Bros, b 223 N Wahsatch av.
" John O (Mrs Amy V), asst supt C S & I Ry, r 817 S Cascade.
" Steven, rms 21 S Weber.
" Virgil A (Mrs Mamie S), supt mill Newton L & M Co, r 108 Lincoln av, Colo City.
" Wm, cook, rms 15 E Mill.
Hensen, see Hansen, Hanson.

HENSLER MAX E, SHOOTER
Salesman DuPont Powder Co, 10 1/2 E Pike's Peak av, Tel Main 501, r 1523 N Weber, Tel Main 1411.

The Joslyn Typesetting Co.
LYNOTYPE COMPOSITION FOR THE TRADE

Burgess FANCY BAKERY GOODS
112-114 N. Tejon Street

HER Colo. Springs, Colo. City and Manitou Directory. HES 353

HERALD-TELEGRAPH, EVEN-
ing Telegraph Pub Co Pubs, David Elliot Mgr, Business Office 4 E Pike's Peak av, Tel Main 79, Editorial Rooms 14 Gazette Bldg, Tels Main 106 and 107. (See inside back cover.)
Herb Wm J (Mrs Flora), painter Antlers Hotel, r 825 Arcadia.
Herberg Friedrich (Mrs Sylvia D), tailor Canon av, Manitou, r 150 Ute av, Manitou.
Herbert, see also Harbert.
" Cyrus D (Mrs Mary J), janitor, r 117 E Costilla.
" Fred (Mrs Mary E), foreman Newton L & M Co, r 423 S Cascade.
" Harry, helper Paul Auto Co, b 834 E Costilla.
" Walter E (Mrs Amelia M), foreman, r 834 E Costilla.
" Wm E, pressman Waterman Press, b 117 E Costilla.
Herbig Minnie, steno, b 1531 Cheyenne boul.
Herbs Clara B (wid Jacob M), r 506 N Pine.
Herbst Ray, clk Fred Daut Cigar Co, rms 230 S Tejon.
Heren Rolla P, livestock, r 1307 N Weber.
Herenden Guy W (Mrs Ella L), moved to Pueblo, Colo.
Heritage Wm J, broom mkr, rear 109 Washington av, r same, Colo City.
Herlihy John F, driver Wandell & Lowe T & S Co, rms Hotel Kennebec.
Herman Delphine (wid Lewis), b 807 N Weber.
" Ellis T (Mrs Bessie), carp, r 1221 N Corona.
Herman Frederick (Mrs Josephine), farmer, r 620 E Boulder.
" Leila, b 620 E Boulder.
Hermanson E T, rms 1221 N Corona.
Hermany Caroline C (wid Charles W), r 628 N Wahsatch av.
Hermany John W, baker Star Bakery Co, b 628 N Wahsatch av.
Hermosa Gold Mining Co, N S Gandy sec, 515 Mining Exch Bldg.

UTE CHIEF SODA
Colorado Mineral Water Co.
DISTRIBUTORS OF
Mineral Waters for table and Medical Use
Telephone Main 583 319 E. Platte Av.
CALL THE WATER WAGON

Herndon George M (Mrs Ella; Bartlett & Herndon), rms 8 E Kiowa.
Herring George W (Mrs Anna C), carp, r 522 S Nevada av.
" James K, lab, r 309 W Pike's Peak av.
Herrington, see Harrington.
Herron Abraham (Mrs Versa), carp, r 1727 N Corona.
" John L, student, b 724 N Tejon.
Hersche Albert, baker Antlers Hotel, b 720 W Bijou.
Hertel Gertrude L, steno Intl Realty Co, r 1531 Cheyenne boul.
Hervey, see also Harvey.
" Sylvester J (Mrs Rose A), carp, r 726 W Cucharas.
Herzog Albert (Mrs Stella), see Wagner-Stackbridge Mercantile & Drug Co, r 310 E Cucharas.
" Charles J, driver Colo Ice, Coal & Com Co, r 1108 S 5th, Colo City.
" Emil (Mrs Gertrude), r 1108 S 5th, Colo City.
" Florian P, phar South End Pharmacy Co, rms 217 E Cimarron.
" George, clk M & H Drug Co, b 1108 S 5th, Colo City.
" Gerlie E, emp Star Laundry, b 1108 S 5th, Colo City.
" Paul E (Mrs Zona), inspr D & R G R R, r 306 Las Vegas.
" Peter, clk, rms 217 E Cimarron.
Hesler Alfred J, student, b 1724 N Tejon.
Hess, see also Haas and Hass.
" Bernard J (Mrs Julia T), lab, r 439 Cooper av.
" Charles V, tmstr Arterburn & Perkey, rms 701 Colorado av, Colo City.
" Clinton A (Mrs Estella), mgr Workingmen's Hotel, r rear 536 E Cimarron.

CHICK GROCERIES AND MEATS
Carnival Coffee Japan Tea
401 South Tejon Street Phone Main 954

Phone 13 For the Prompt Plumbers Phone 13
BARNES-STEPHENS PLUMBING & HEATING COMPANY
 206 NORTH TEJON

354 -HES- -K. L. POLK DIRECTORY CO'S. 1911 HIB

Invalid Reclining Chairs
 Hammocks, Lawn Swings
 Anything in the Canvas Line
The OUT WEST TENT & AWNING CO.
 113 1-2 N. TEJON ST. PHONE 128

Hess Henry H (Mrs Elizabeth, moved to Pueblo, Colo.)
 " John C (Mrs Hulda A), painter, r 616 E St Vrain.
 Hessel, see also Hassel.
 " Frank A, clk First Natl Bank, rms 801 N Weber.
 Hesser Charles W (Mrs Adelaide), r 711 E Platte av.
 " Roy R (Mrs Ida M), lab, rms 208 S Prospect.
 Hessnauer Fred (Hessnauer & Johnson), b 617 S Tejon.
 " & Johnson (Fred Hessnauer, C A Johnson), grocers 703 S Tejon.
 Hester Walter L (Mrs Kate C), hardware, r 120 Monroe, Colo City.
 Hetherington Mary D, b 554 E Platte av.
 " Thomas J, mach C M Ry, r 15 S 3d, Colo City.
 " Thompson D (Mrs Anne; Douglas & Hetherington), r 218 E Columbia.
 Heuring Clinton G (Mrs Garnette M), printer Gazette, r 915 W Pike's Peak av.
 " Malcolm M, b 915 W Pike's Peak av.
 Heuston, see Houston and Huston.
 Hewitt Alden W, lino opr, b 101 W 1st, Ivywild.
HEWITT BERTIAN G (MRS GERTRUDE L), Bicycles, Supplies and General Repair Shop 114 Cheyenne av, Tel Main 517, r 436 N Franklin, Tel Red 343.
 " Charles (Mrs Ella G), mason, r 217 E Las Animas.
 " Clara E, student, b 737 E Platte av.
 " Nellie B (wid John F), bkpr, r 737 E Platte av.

Hewitt Pierce T (Mrs Nellie M), lab, r 824 S Weber.
 " Robert R, driver U S Exp Co, b 507 E Kiowa.
 " Robert R, lab, b 101 W 1st, Ivywild.
 " Robert W (Mrs Sylvia L), clk Ry M S, r 101 W 1st, Ivywild.
 " Roy L, electr, r 223 Las Animas.
 " Sylvia, bkpr, b 737 E Platte av.
 Hixon, see Hickson and Hixon.
HEXT MUSIC CO THE, THOMAS Hext Pres, J E Putnam Mgr, Pianos, Organs, Musical Mdse, Sewing Machines, Phonographs, Talking Machines and Records, 19 N Tejon, Tel Main 1272.
 " Thomas, pres Hext Music Co, r Denver, Colo.
 Hexter Adele B, b 1416 Colorado av.
 " Marcus D (Mrs Lena), real est, r 1416 Colorado av.
 Heyer Birchard, b 243 N Institute.
 " Harriet S Mrs, r 243 N Institute.
 " Samuel (O'Connor & Heyer), rms 115 1/2 S Cascade av.
 Heyse, see also Hayes and Hays.
 " Minnie N, b 219 N Weber.
HEYSE RUDOLPH (MRS JENNIE), Mnfr of and Dealer in Tin, Sheet Iron and Copper Ware, Ranges, Hardware and Kitchen Furnishings 28 N Tejon, Tel Main 552, r 219 N Weber, Tel Red 295.
 " Rudolph W (Mrs Millie A), clk Rudolph Heyse, r 221 N Weber.
 " Sylvie E, b 219 N Weber.
 " Wheaton S (Mrs Hattie L), tinner Rudolph Heyse, r 731 E Kiowa.
 Hiatt, see also Hyatt.
 " G H, opr Postal Tel Cable Co, rms 207 S Weber.
 " Newton, carp, rms 14 E Vermijo av.
 " Wm J (Mrs Ida M), lab, r 306 Washington av, Colo City.
 " W W, emp C S & I Ry, rms 14 E Vermijo av.
 Hibbard Bruce L (Mrs Catherine), painter, r 1416 N Chestnut.
 " Cassius A (Mrs Sadie A; C A Hibbard & Co), r 320 E Bijou.

G. S. Barnes & Son 111 E. Pike's Peak Avenue
 Phone Main 60
FINE CULTRY AND MECHANICS' TOOLS

Central Business College
 19-20 S. TEJON Telephone 1746 F. C. ONSTOTT, Principal
STANDARD SYSTEMS THOROUGH COURSES COMPETENT INSTRUCTORS

HIB Colo. Springs, Colo. City and Manitou Directory. HIG 355

HIBBARD C A & CO (CASSIUS A Hibbard, Mrs Priscilla Inscho, M B Clotworthy), Dry Goods, Millinery, Cloaks, Suits, Ladies' Furnishings, Carpets, etc 17-19 S Tejon, Tel Main 426.
 " Frank, b 323 Monroe, Colo City.
 Hick Georgia L, steno Kinsman & Wolff, b 801 Colorado av, Colo City.
 Hickey Mary Mrs, r Glockner Sanatorium.
 Hickle Homer, usher Majestic Theatre, b 416 S 10th.
 " Jacob A (Mrs Harriet), lab, r 416 S 10th.
 " Mabel E Mrs, b 215 S 12th.
 " Robert N, lab, b 416 S 6th.
 Hickman Frank (Mrs Mollie), r 510 Washington av, Colo City.
 " George, core mkr Hassell Iron Wks Co.
 " John J (Mrs Lottie B), eng C M Ry, r 1727 Colorado av.
 " Joseph B (Mrs Anna), b 303 E Pike's Peak av.
 " Mary B (wid Hugh A), r 826 Monroe, Colo City.
 " Mary B, student, b 826 Monroe, Colo City.
 Hickok Robert G (Mrs Lulu E), car repr, r 316 Jefferson, Colo City.
 " James L (Mrs Della Gertie), tmstr, r 814 Jefferson, Colo City.
 " J Elmer (Mrs M Blanche), solr, r Woodland Park, Colo.
 Hicks Carrie B, steno, b 108 N Wahsatch av.
 " Charles H (Mrs Elvia), driver, r 3 S Wahsatch av.
 " Ethel M, steno A P Martin & Co, b 3 S Wahsatch av.
 " Georgia L, steno Kinsman & Wolff, r 801 Colorado av, Colo City.
 " James, rms 105 W Cucharas.
 " Mildred B, student, b 3 S Wahsatch av.
 " Rachel, student, b 3 S Wahsatch av.
 " Samuel R, lab C M Ry, r 1013 Lincoln av, Colo City.
 " Wm J, rms Spaulding Hotel.

THE DIAMOND FUEL COMPANY
 TRY OUR
CANON CITY NUT
 7 S. Tejon St. Phone 600

Hickson George, molder, r 1014 S Sierra Madre.
 Hiestand Joseph G, curios Ruxton av nr Iron Springs, Manitou, r same.
 Higday Jennie Mrs, smtrs Mrs E M Davis, rms 701 N Corona.
 Higgins Daniel M, steamftr C S L H & P Co, b 209 S Cascade av.
 " Daniel P (Mrs Bridget J), shoe mkr 116 1/2 E Cucharas, furn rms 209 S Cascade av, r same.
 " Edna, clk C D Taylor, b 726 Jefferson, Colo City.
 " John H (Mrs Nora), motorman C S & I Ry, r 601 S Nevada av.
 " Mary A (wid Jeremiah H), r 726 Jefferson, Colo City.
 " Mary J, student, b 209 S Cascade av.
 " Michael (Mrs Mary), lab, r 310 S Conejos.
 " Miles, lab C S & I Ry, rms 219 S Cascade av.
 " Nellie, nurse Union Printers' Home, r same.
 " Patrick, lab, rms 219 S Cascade av.
 " Patrick, lab, b 308 S Conejos.
 " Threasa (wid James M), nurse 2622 N Nevada av, b same.
 " Wm J, miner Curtis Coal Mine, b 2622 N Nevada av.
 Higginson Wm E (Mrs Cora A), car inspr, r 326 W Platte av.
 High Roy S (Mrs Mattie), brkman C M Ry, rms National Hotel, Colo City.
 " School, 220 E Platte av.
 " School Annex, 321 1/2 E Pike's Peak av.
 " School Athletic Field, n s E San Rafael bet Royer and El Paso.
 " School Confectionery (W R and N E Black), 112 Cheyenne av.

Colorado Springs Cycle Co.
 YALE MOTOR CYCLES
National, Dayton, Cleveland, Yale Bicycles
 Bicycle and Motor Cycle Repairing
 224 N Tejon Street

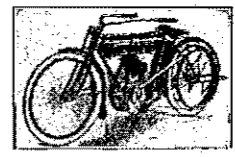

The BROWN LUMBER CO.

20 to 32 W. Vermijo Ave.
Telephone Main 102

Carries a Full Line of
BUILDERS' HARDWARE and BUILDING MATERIAL

356 HIG R. L. POLK DIRECTORY CO'S. 1911 HIL

PIKE'S PEAK FLORAL CO.

RETAIL FLORISTS

104 N. Tejon Street Phone 599

High School Library, High School,
Platte av, n w cor Weber.
" Solomon M, carp, r rear 428 Jefferson,
Colo City.
" W Harry (Mrs D Melissa), janitor,
r 1517 Washington av.

Hill Alice M, b 223 Lincoln av, Colo
City.

" Arthur M (Mrs Catherine E;
Hutchinson-Hill Land Sales Co),
r 816 E Moreno av.

HILL BRICK & TILE CO THE,
John Hill Pres and Gen Mgr, J
W Hill Supt, C S Hill Sec, Office
1202 Grant av, Tel Blue 411, Wks
W Moreno av, n of Portland
Mill, Tel Main 986, P O Box 276.
(See adv.)

HILL CHARLES S (MRS LAURA),
Sec Hill Brick & Tile Co, r
1601 Hayes.

JOHN HILL, Pres. and Gen. Mgr.

J. W. HILL, Supt.

C. S. HILL, Sec

The Hill Brick and Tile Co.

Manufacturers of

**Fire Brick, Red and Buff Front and Ornamental Building
Brick**

Works on West Morno Av., on Lins of Colorado Springs and Cripple Creek District Railway
Works Phone Main 968

Office, 1202 Grant Avenue

Phone Blue 411

P. O. Box 276

Colorado Springs, Colo

Highland Park Co, J E Lundstrom
sec. II Gazette Bldg.

Higley Hazel M, student, b 1121 N
Nevada av.

" Roy S, boiler mkr hlpr C M Ry.

Higman Ida, maid 1335 N Tejon.

Hilbert Wm H, tel opr Union Depot,
rms 1202 Washington av.

Hilderbrant George, clk W G Castle,
b 309 S Wahsatch av.

Hildreth Philo C (Mrs Persis A),
tchr, rms 1018 N Weber.

Hildrich John (Mrs Minnie W), paint-
er, r 421 Jackson, Colo City.

" Joseph (Mrs Alice), painter, r 633
N Franklin.

Hilker Edward (Mrs Nettie), r 1124
N Hancock av.

" Charles W, b Union Printers'
Home.

" Chester A (Mrs Iva M), eng A T
& S F Ry, r 523 E Pike's Peak
av.

HILL DAISY D. ELEGANT
Rooms and Location, Electric
Light, Bath and Every Modern
Convenience, 530 N Nevada av,
Tel Black 53.

" David B, buss boy Acacia Hotel.

" Dorothy V, b 308 E San Miguel.

" Edgar H, chauffeur, b 308 E San
Miguel.

" Edith M, student, b 816 E. Moreno
av.

" Elijah J (Mrs Mary E), b 2115 N
Nevada av.
" Emma B Mrs, cook, r 932 S Sierra
Madre.

Candies, Cakes, Ice Cream, Dainty Lunches

MUETH'S 26 N. Tejon Street

Where Quality Is the First Consideration

HIL Colo. Springs, Colo. City and Manitou Directory. HIL 357

Hill Evelyn, emp C S Laundry, b 223
S Cascade av.

" Frances P, b 223 Lincoln av, Colo
City.

" Francis B, r 2 E Bijou.

" Frank M D (Mrs Bettie), mission-
ary, r 429 E Pike's Peak av.

" Fred C (Mrs Ella C), r 308 E
Willamette av.

" George W (Mrs Lizzie C), painter
C M Ry, r 1009 Colorado av,
Colo City.

" George W jr, car rpr C M Ry, b
1009 Colorado av, Colo City.

" Harry, painter, b 814 S Wahsatch
av.

" Harry B (Mrs Elsie M), sample
man Golden Cycle Mill, r 226
Jefferson, Colo City.

" Hattie Mrs, cook 320 N Cascade
av, r 117 W Costilla.

" Ida L Mrs, b 613 N Walnut.

" James R (Mrs Albertine), motor-
man C S & I Ry, r 827 S Tejon.

HILL JOHN (MRS HENRIETTA),
Pres and Gen Mgr Hill Brick &
Tile Co, West Moreno av n of
Portland Mill, r 1202 Grant av,
Tel Blue 411.

" John H, chef Tucker's Rest, r 125
Exchange pl.

HILL JOHN W (MRS HARRIET
J), Supt Hill Brick & Tile Co,
r at Plant.

" Lillian, maid Alamo Hotel.

" Lola B, clk Moritz Bernstein, b
1009 Colorado av, Colo City.

" Lula Mrs, r 548 E Moreno av.

" Lula Mrs, dom, rms 527 E Cim-
arron.

" Mamie C, b 1009 Colorado av, Colo
City.

" Margaret Mrs, b 223 Lincoln av,
Colo City.

" Marian H (wid Edgar), r 308 E
San Miguel.

" Nathan T (Mrs Elizabeth J), sep-
arator opr SINTON DAIRY
CO, r 906 S Royer.

" Oscar H (Mrs Olive), painter, r
rear 941 E Costilla.

J. D. HILTBRAND

EDISON AND VICTOR

Talking Machines

125 1-2 N. Tejon Tel. Main 913

Hill Ralph P (Mrs Pearl), lab, r 28
N Institute.

" Robert C (Mrs Emma J), r 319
E Dale.

" Roscoe C (Mrs Edith L), prin
High School, r 329 E Cache-la
Poudre.

" Rose Mrs, forewoman C S Laun-
dry, rms 223 S Cascade av.

" Samuel (Mrs Frances M), plmbr,
r 105 Washington av, Colo City.

" Teenah P (wid Homer S), rms 21
S Wahsatch av.

" Victoria, bkpr Perkins-Shearer Clo
Co, b 319 E Dale.

" Wm G, b Union Printers' Home.
Hille Earl W, student, b 1125 N Ne-
vada av.

Hiller Wm A (Mrs Mary), clk Port-
land Gold M Co, r 1034 S Tejon.

Hillerman Charles S (Mrs Rosa B),
propr Saddle Rock Restaurant
105 S Tejon, r 1231 Grant av.

Hillhouse Alfred, slsmn, rms 215
Cheyenne av.

" Helen, student, b 831 N Cascade
av.

" John M, bkpr Elks Club, rms 512
E San Rafael.

" Therisa M (wid Louis D), house-
kpr 831 N Cascade av.

Hilliard Edith E Mrs, tchr Lowell
School, rms 317 S Tejon.

" Inez, waitress Alta Vista Hotel.

Hilligoss Raymond (Mrs Alpha;
Meador & Hilligoss), r 132 Wal-
tham av, Manitou.

" Thomas H C (Mrs Margaret M),
driver, r Capitol Hill pl, Mani-
tou.

Hillis Arthur S, student, b 112 10th;
Ivywild.

B. BENTON Cabinet & Job Work

MY PRICES ARE THE LOWEST 116 Exchange Place Phone Red 233

Haigler Realty Co.

"Our Hobby"---San Luis

Valley Irrigated Lands

Offices 1-2-3-6-8 Barnes Building

1131-2 E. Pike's Peak Avenue

The Emporium.

10c Store and More

DURING THE SUMMER
Ice Cream Soda 5c
at Our Sanitary Fountain

358 HIL R. L. POLK DIRECTORY CO'S. 1911 HIM

MILK

From our Own Herds of Choice Young
Healthy Cows

THE SINTON DAIRY CO.
Phone 442 419 S. El Paso St.

Hillis Rachel E, student, r 112 10th, Ivywild.
" Wm, blacksmith 23 S Cascade av, r 112 10th, Ivywild.
Hillmark Anna C, r 15 E Las Animas.
Hillmer Milly D Mrs, milliner 6 E Pike's Peak av, b Acacia Hotel.
Hills Annette L (wid Willard W), nurse 831 E Costilla, r same.
" Elijah C (Mrs Metta V), tchr Colo Coll, r 120 Tyler pl.
" Elijah J (Mary E), moved to Bradentown, Fla.
" Gilbert M, student, b 416 E San Miguel.
" Justin L (Mrs Mary J), bkpr, r 2115 N Nevada av.

Hillyer Wm G (Mrs Lilly G), meat ctr Borst Bros, r 13 S 4th, Colo City.

HILTBRAND JOHN D (MRS Ethel H), Pianos, Organs, Musical Mdse and Talking Machines 125 1/2 N Tejon, Tel Main 913, r 1208 N Corona, Tel Main 2101. (See right top corner cards.)

" Rosa, b 1208 N Corona.

Hilton Anda A (Mrs Mary B), whol lumber, 307 Colo Bldg, r 815 N Cedar.

" Ann L, clk Wilbur Suit Co, b 231 N Institute.

" Beriah L, b 231 N Institute.

" Ida L, b 122 S 10th.

" James R, messr W F & Co Exp, b 231 N Institute.

" Mary G, clk Wilbur Suit Co, b 231 N Institute.

" Rachel R (wid Edmond), r 231 N Institute.

Himebaugh Investment Co, J A Himebaugh pres and mgr, 202 S Tejon.

The High-Grade
Beblin
Piano

J. D. HILTBRAND

Musical Instruments
SHEET MUSIC

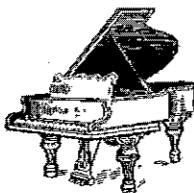

First-Class Piano Tuning Expert Repairing
Edison and Victor Talking Machines and Records
125 N. Tejon Street Phone Main 913

Hillside Christian Church, Rev J W Turner pastor, 921 E Moreno av.
" Congregational Church, Rev G Leo Patterson pastor, s e cor Moreno av and Prospect.
Hillyer Frank W, mach C M Ry, b 13 S 4th, Colo City.

HIMEBAUGH JOHN A, PROPR Spaulding House, Commr of Finance, V Pres of Council City Hall, r 210 S Tejon.
" J Carl, student, b 210 S Tejon.
Himes Harry L (Mrs Julia G), moved to Fremont, Neb.

Crissey & Fowler Lumber Co.
Lumber and Building Materials © Planing Mill in Connection
117-123 W. Vermijo Avenue Telephone Main 101

Kaufman's
EVERYTHING FOR EVERYBODY

All That's New in
Men's Furnishings
Phone Main 140

HIN Colo. Springs, Colo. City and Manitou Directory. HOA 359

Hince Fred O (Mrs Fannie M), concentrator U S R & R Co, r 313 E Las Vegas.

Hinch Hazel, student, b 1510 W Cheyenne rd.

" John C (Mrs Lilian), carp, r 1510 W Cheyenne rd.

Hindelang Frank, bottler Holland Dairy Co.

Hindle Robert B, b Union Printers' Home.

Hinds Faith, b 712 E Boulder.

Hine, see also Hein.

" Edward B, student, b 1221 Wood av.

HINE HENRY (MRS ADELE B; Curtis & Hine), Pres Guanajuato Power & Elect Co, V-Pres Guanajuato Red'n & Mines Co, 420 Hagerman Bldg, Tel Main 850, r 1221 Wood av, Tel Main 377.

" James H (Mrs Marcella), waiter, r 608 S Weber.

" Marjorie, b 1221 Wood av.

" Truman A (Mrs Lavolo), tmstr, r 940 S Cascade av.

Hiner Francis R (Mrs Mina M), sta eng, r 302 N 7th.

HINER LAFAYETTE (MRS MARGARET E; Hiner & Van Horn), Real Estate, Loans and Insurance, Notary Public, Rents Collected and Taxes Paid for Non-Residents 224 S Tejon, r 117 Las Vegas, Tel Red 331.

" Merrill W, watchman C M Ry, b 421 Grant av, Colo City.

" & Van Horn (Lafayette Hiner, Frederick Van Horn), real est 224 S Tejon.

Hines, see also Haynes.

" Annie E, r 11 W Fountain.

" Archie, butler 1437 N Nevada av.

" Edward, lab, rms 604 Sahwatch.

" Margaret, maid 1437 N Nevada av.

Hinkle Ambrose B (Mrs Eloda M), pipeftr, r rear 803 Lincoln av, Colo City.

" Charles F (Mrs Myrtle G), driver A L Perry, r 1110 1/2 Lincoln av, Colo City.

Hinkley Cleveland J (Mrs Margaret J), lino opr, r 1915 N Corona.

W. I. LUCAS
Jobber of
TENNIS GOODS
119 N. Tejon Phone Main 200

Hinton Otho S (Mrs Minnie), ins, r 6 1/2 Boulder cres.

Hintzelman Willard W, hlpr Alta Vista Hotel.

Hires Leslie M (Mrs May A), r 1026 E Uintah.

Hirsch John R, hlpr C S & C C D Ry, r 1023 Washington av.

Hirsch Ella M, b 1215 N Nevada av.

Hirst, see Hurst.

Hise D Howell (Mrs Mina F), cashr Otis & Hough, r 1316 Washington av.

Hisel Grace O, bkpr E C Heap, r 213 E 1st, Ivywild.

Hitchings Wm J (Mrs Marie), bk-smith 9 S 6th, Colo City, r 9 S 4th, Colo City.

Hitchins Maude L, student, b 387 Manitou av, Manitou.

" Wilson R (Mrs Charlotte W), eng, r 387 Manitou av, Manitou.

Hite Edward V, lab, rms The Everhart.

" Elizabeth V Mrs, steno C C Hamlin, rms 507 N Tejon.

Hitt Bert H, clk P O, b 387 Manitou av, Manitou.

" Levi A (Mrs Jennie), curios rear 212 Ruxton av, Manitou, r same.

Hix James A (Mrs Irena), lab, r 319 W Fountain.

Hixou, see Hickson.

Hoag Edwin B, r 729 N Weber.

" Flora L Mrs, furn rms 14 1/2 E Pike's Peak av, r same.

H O A G GLADYS G PUBLIC Stenographer 11 First Natl Bank Bldg, b 14 1/2 E Pike's Peak av.

" Harriet C (wid Seeley H), r 729 N Weber.

" Julia E (wid Watson M), r 923 Custer av.

" Lee S (Mrs Myrta A), emp Giddings Bros, r 431 N Institute.

PAPER *That's All, but All Kinds*
The Hyde Paper Co.
100-102 S. Victoria Ave. Pueblo, Colo.

**MERCHANT TAILOR
ALEX. MACKENZIE**

21 East Bijou
Street
Telephone
Main 1193

360 HOA R. L. POLK DIRECTORY CO'S. 1931 HOE



**Real Estate
Insurance
Loans**
231-2 N. TEJON ST.
PHONE MAIN 209

Hoag Thomas A (Mrs Nellie), mach,
r 412 E Columbia.
Hoagland Harry J, rms Hotel Rex.
**HOAGLAND HENRY W (MRS
Harriet J)**, Physician, Hours 2 to
4 p m, Office and Res 808 N Ne-
vada av, Tel Main 45.
" Jay G (Mrs Myrtle M), clk The Em-
porium, r 718 E Cache la Poudre.
Hoare James, b Union Printers Home.
Hobbs Bondy L, blksmith, b 928 N Pine.
" Charles, driver Wandell & Lowe T &
S Co, rms 115 1/2 S Cascade av.
" Charles M (Mrs Della M), clk, r 330
E Cache la Poudre.
" Charles S, lab, b 928 N Pine.
" Elihu L (Mrs Katie), miner, r 204
Cain, Roswell.
" Ernest, miner, b 204 Main, Roswell.
**HOBBS FRANCIS J (D Y BUTCH-
er Drug Co)**, r Prince Rupert, B C.
" James T (Mrs Mary A), r 110 N
Weber.
" Joseph L (Mrs Laura E), driver C A
Cowan & Son, r 711 Garfield.
" Joshua S (Mrs Maggie L), lab, r 928
N Pine.
" Mary J Mrs, b 711 Garfield.
" Mercy G (wid Frank), r 122 S 16th.
" Oral C, mach, b 928 N Pine.
" Wm M (Mrs B Maude), fireman
Colo Spgs L H & P Co, r 107 Bea-
con, Roswell.
" W Maria (wid Wm M), b 302 Mesa
rd.
Hobner Harry, rms 117 N Tejon.
Hobo Consolidated Gold Mines Co, 315
Hagerman Bldg.
Hobson David A (Mrs Laura), blk-
smith C M Ry, r 1010 S Weber.
" Katherine C T (wid Henry W), r 505
N Cascade av.

Hock Edward C (Mrs Orpha), dis-
patcher C M Ry, r 826 N Insti-
tute.
" Hannah (wid N George), r 13 E
Costilla.
Hockenberger George W (Mrs Mabelle
M), musical dir Majestic Theatre,
rms 424 N Weber.
Hockenson, see also Hokanson.
" Caren Mrs, r 802 E Platte av.
" Isabella, hair dresser 802 E Platte av,
b same.
" Sophia E, clk Wilbur Suit Co, b 802
E Platte av.
Hockett Asa S (Mrs Jennie W), carp, r
832 E Vermijo av.
Hodges Benjamin R (Mrs Frances M),
lab, r 1613 Elm av.
" Ethel M, b rear 126 E Cucharas.
" Hattie E Mrs (wid Amos), r 1628
Cheyenne boul.
" James M (Mrs Ida M), driver New-
ton Lumber Co, r rear 126 E
Cucharas.
" Nellie L C Mrs (wid Clyde C), tchr,
b 1628 Cheyenne boul.
" Pauline (wid George W), furn rooms
429 E Pike's Peak av.
" Wm F (Mrs Grace I), lab, r 111 N
17th.
**HODGETTS ALBERT G (MRS
Henrietta B)**, Asst Sec and Treas
Colo Inv't & Realty Co, 7 N Tejon,
Tel Main 7, r 114 E San Miguel,
Tel Main 1634.
Hodgkinson Clark B (Mrs Mary C),
foreman, r 23 E Espanola.
Hudson, see also Hudson and Hutson.
" Charles D (Mrs Olive D), asst Saw-
yer & Garstin, r 1306 Washington
av.
Hoe Walter C, chf clk C S & C C D Ry,
rms 114 S Wahsatch av.
Hoebel Erwin E (Mrs Pauline L), clk
F A Bissell, r 718 N Tejon.
" F Augustus (Mrs Desiree), bartndr
M Schwartz & Co, r 302 Jackson,
Colo City.
" Velede V, tchr, b 302 Jackson, Colo
City.
Hoeckle Theresa M, bkpr Kaufman &
Co, b 317 S Wahsatch av.

Paul Auto Co. 22-24 N. Nevada Ave.
Telephone 2214
For High Grade Oil, Gasoline and Supplies

C.S. Multigraphing Co. ORIGINAL
TYPEWRITTEN
LETTERS IN
QUANTITIES

420 Exch. Nat'l Bank Bldg. Phone Main 742

HOF Colo. Springs, Colo. City and Manitou Directory. HOL 361

Hofer Fred W (Mrs Elizabeth), emp
City Water dept, r 519 S Weber.
Hoff, see Huff.
Hoffman, see also Huffman.
" Augusta Mrs, b 407 W Bijou.
" Bertha A Mrs, moved to Denver,
Colo.
" C Edward (Mrs Cora L), moved to
Trinidad, Colo.
" Earl F, lineman Colo Tel Co, b 225
W Moreno av.
" Emil J, grocer 1911 Cooper av, b 1230
Glen av.
" Ethel, dom Colo School for the D &
B.
" Franklin (Mrs Minnie J), lineman, r
1103 S Tejon.
" Gusta, maid 1619 N Nevada av.
" Marian S, student, rms Bemis Hall.
" Robert H, bells Antlers Hotel, rms
The Clinton.
" Samuel (Mrs Minnie), clothing 622
Colorado av, Colo City, r same.
" Samuel M (Mrs Sarah F), carp, r
407 Manitou av, Manitou.
Hoffmann Eliza C (wid Frederick), r
706 E Dale.
Hoffmire Clara B, tchr Lowell School, b
215 Cheyenne av.
" Electa J Mrs, r 215 Cheyenne av.
Hogan, see also Hagen.
" Catherine, maid St Stephens School.
" Clarence, emp Opera House, b 319 S
Weber.
" Dennis, lab, b 310 Conejos.
" John, miner, r Curtis P O.
" Sarah A, dom 1629 Wood av.
Hogg Thomas, repr C G Strang, b 412
E Columbia.
Hokanson, see also Hockenson.
" Alfred (Mrs Christina), r 442 W San
Miguel.
" J Adina, student, b 442 W San
Miguel.
Holbrook Herbert B, mach U S R & R
Co, b 514 Monroe, Colo City.
" John W (Mrs Lucy W), mach, r
514 Monroe, Colo City.
" Retta M Mrs, b 924 W Cimarron.
" Robert (Mrs Nora), clk C M Ry, r
310 Washington av, Colo City.
" Robert E (Mrs Nora E), oiler C M
Ry, b 422 Grant av, Colo City.

A. B. Hutchinson J. L. Columbia
**MANITOU LIVERY &
TRANSFER CO.**
Manitou, Colo.
Office, 227 Manitou Ave. Stable, 111 Manitou Ave.
Phone Manitou 9 Phone Manitou 4

Holcombe Wm W (Mrs Vinnie M), sis-
tern F S Tucker Furn Co, r 228 N
Wahsatch av.
Holdeman Henry K, collr Herald-Tele-
graph, r 415 E Willamette.
Holden Allen M (Mrs Florence H),
cabtnkr Antlers Hotel, r 112 S
13th.
" Charles F, bkpr Curtis & Hine, b 1206
N Cascade av.
" Dorothea M, student, b 1206 N Cas-
cade.
" George C (Mrs Ida C), pres Holland
Dairy Co, r 1206 N Cascade av.
" George D, student, b 1206 N Cascade
av.
" Isabel (wid Daniel M), r 713 W
Cucharas.
" Josiah W (Mrs Jennie M), carp, r
509 Hagerman, Colo City.
" Lynn C (Mrs Lizzie), molder Pro-
gressive S & F Co, b 312 Colorado
av, Colo City.
" Olive, b 713 W Cucharas.
" Wm H, clk Hemenway Gro Co, b 17
E Vermijo av.
Holenbeck Albert F, student, b 720 Ar-
cadia.
Holland Anthony, lab Samuel Mandel, b
11 N Spruce.
**HOLLAND DAIRY CO THE, PRO-
ducers of Certified Milk, Geo C
Holden Pres, W F Richards V-P,
W D Quackenbush Sec and Treas,
A K Risser Gen Mgr, 1 1/2 miles n
of city, P O Box 16, Tel Main 1044.**
**HOLLAND FRED E (MRS AG-
nes M)**; The M & H Drug Co, r
803 N Wahsatch av.
" George H, carp, r rear 2427 N Ne-
vada av.
" Mary A Mrs, r 316 E St Vrain.

Ask for Original "Manitou" Table Water
The Manitou Mineral Springs Co. Absolutely Natural and Pure Beware of Substitutes
& Ginger Champagne

Chris Pedersen Contractor and Builder

Rear 20 E. Bijou Tel. Main 1639

362 HOL R. L. POLK DIRECTORY CO'S, 1911 HOL



HOLLAND RUSH L (MRS MARY E), Lawyer, 416-419 Exch Natl Bank Bldg, Tel Main 547, r 1732 N Tejon, Tel Main 1026.
 " Samuel (Mrs Dink), huckster, r 11 N Spruce.
 " Thomas, buyer Samuel Mandel, b 11 N Spruce.
Hollenbeck Albert F, student, b 720 Arcadia.
Hollet Lucille, b St Francis Hospital.
Holley, see Holly.
Holliday Albert (Mrs Sadie), tmstr, rms 119½ E Huerfano.
 " Etta (wid Harvey), clk The Emporium, b 217 E Huerfano.
 " Sadie Mrs, propr The Vendome, r 119½ E Huerfano.
Holliman Forrest E, lab, b 301 W Pike's Peak av.
 " James M (Mrs Mary J), r 301 W Pike's Peak av.
Hollingshead Charles E, lab Colo Monumental Wks, r rear 920 S Royer.
 " Elijah, r 918 S Royer.
Hollingsworth R Tine (Mrs Anna B), lab, r 420 N 16th.
Hollister Anthony B (Mrs Mercy L), driver Rocky Mtn T & T Co, r 741 E Kiowa.
 " Benjamin M (Mrs Fannie E), ins, 67 Independence bldg, r 313 S Tejon.
 " Bert C (Mrs Florence G), clk Giddings Bros, r 110 S Limite.
 " Marie, student, b 313 S Tejon.
Holliston Mines Co, C S Gambrell pres, Kenneth Mackenzie vice pres and mgr, T J Downer sec, 104½ E Pike's Peak av.
Holloway Elizabeth I, b 247 N El Paso
 " Frances, clk The Pelta Co, b 247 N El Paso.

Holloway Harry, lineman C S L H & P Co, b 21 N Nevada av.
 " Irene, laund, b 323 Sahwatch.
 " Irvie E, clk C B Lauterman, b 247 N El Paso.
 " Jennie, b 247 N El Paso.
 " Martha J (wid Wm H), r 247 N El Paso.
 " Tessa, b 247 N El Paso.
Holly Burt, porter Tucker's Rest, r 646 E Maple.
 " Louisa (wid Nathan), laund, r 646 Maple.
 " Otto E, baker Henry Decker, b 646 Maple.
 " Richard, houseman 1223 N Nevada av.
Hollyman, see Holliman.
Hohn John L Rev (Mrs Selma B), pastor Swedish Baptist church, r 720 E Platte av.
Holman, see also Homan.
 " Arthur D W (Mrs Julia D), contr 425 E St Vrain, r same.
 " Harry A, student, b 425 E St Vrain.
 " Harry V (Mrs S May), sec Gem Toilet & Laundry Co, r 1223 N Weber.
 " John H (Mrs Catharine), lab, r 225 S Institute.
 " Newton S, student, b 425 E St Vrain.
Holmes Annie M, student, b 835 E Kiowa.
 " Augusta, b 808 N Cascade av.
 " Bartow O, student, b 835 E Kiowa.
 " Charles L, student, b 315 Center.
 " Clarence C, porter Colo Spgs D G Co, b 329 W Monument.
 " Edward H, student, b 835 E Kiowa.
 " Faud, waiter, b 624 Washington av, Colo City.
 " Grace F, b 503 S Tejon.
 " Julia, dom 1714 N Tejon.
 " Lillie M, moved to Denver, Colo.
 " Mabel Mrs, cook, r 624 Washington av, Colo City.
 " M Amanda (wid James A), r 610 S Cascade av.
 " Robert, rms 421 E Huerfano.
 " Spencer (Mrs Clara), r 129 S Corona.

M. K. MYERS License d Loan Office Unredeemed Pledges 27-29 East Huerfano St. 50 cents on the Dollar

HOL Colo. Springs, Colo. City and Manitou Directory. HOP 363

Holmes Wm C (Mrs Nancy), lab, r 310 Portland av.
 " Wm F (Mrs Agnes), foreman C M Ry, r 514 Jefferson, Colo City.
 " Wm H (Mrs Lucy J; El Paso Drug Co), r 837 E Kiowa.
 " Wm R (Mrs Florence), trucker, r 503 S Tejon.
Holmgren Richard T (Mrs Anna J), eng C S & C C D Ry, r 215 S Wahsatch av.
Holmquest Charles O (Mrs Cecilia), grocer 312 E Pike's Peak av, r 823 E Cache la Poudre.
HOLOHAN EDWARD C, MGR Cascade Garage, r 806 E Boulder.
Holt Elmer R, mgr M & L Cafe Co, rms 113½ E Pike's Peak av.
 " Eugene D (Mrs Martha), blksmith C S & C C D Ry, r 206 N 5th, Colo City.
 " Harrison J (Mrs Ida N), auditor and asst mgr M & P P Ry, r 124 Grand av, Manitou.
 " I C, sec and treas E E Nichols Hotel & Realty Co.
Holtby Errol B, student, b 207 Colorado av, Colo City.
 " John C (Mrs Rose E), ore insp U S R & R Co, r 207 Colorado av, Colo City.
Holtzen Lynn, b 123 Colorado av, Colo City.
 " Stella Mrs, r 123 Colorado av, Colo City.
Holton Thomas H, bkpr J W Atkinson, rms 2 N Cascade av.
Holtz Ernest (Mrs Millic S), trav agt, r 1034 Custer av.
Homan, see also Holman.
 " Fred W (Mrs Madora S), foreman, r 802 E Fountainero.
 " Joshua A (Mrs Eva M), night watch Golden Cycle Mill, r 1215 Grant av.
Home Gold Mines Co, 315 Hagerman Bldg.
 " Telephone Co, Wm M Brown mgr, 8 S 5th, Colo City.
Honey Albert F (Mrs Anna), carp, r 809 E Boulder.
 " Vernon N, tinner D S Person, b 809 E Boulder.

Honeyman Hazel M, student, b 920 N Wahsatch av.
 " Wm (Mrs Rilla), contr 920 N Wahsatch av, r same.
Hong Kong Rest 604½ Colorado av, r same, Colo City.
Honnen Edward (Mrs Margaret), r 1031 N Wahsatch av.
Hook Eleanor J (wid Wm E), b 130 E 1st, Ivywild.
 " Lottie C, b 512 N 4th, Colo City.
 " Nellie E, b 130 E 1st, Ivywild.
Hooke Clara, b 317 E San Rafael.
 " Wallace E, taxidermist 316 Custer av, r same.
Hoon Charles, b 839 E Kiowa.
 " Grant (Mrs Eva), clk F H Martin, r 739 E Kiowa.
 " Helen M, student, b 418 E Kiowa.
 " Samuel A (Mrs Lillian), printer, r 418 E Kiowa.
Hoop Irma E, student, b 705 11th, Ivywild.
 " Peter P (Mrs Jessie I), clk, r 705 11th, Ivywild.
 " Ruth E, student, b 705 11th, Ivywild.
Hoot Ernest A, chauffeur, b 623 E Willamette av.
 " Henry A (Mrs Mary M), lab, r 623 E Willamette av.
Hoover Amelia C Mrs, furn rms 314 E Pike's Peak av, r same.
 " Archie O, wrapper C A Hibbard & Co, b 1703 Colorado av.
 " Benjamin L (Mrs Anna), tmstr Progressive S & F Co, r 318 Jackson, Colo City.
 " Benjamin O (Mrs America L), carp A T & S F Ry, r 1703 Colorado av.
 " Cora B, b 318 Jackson, Colo City.
 " J K, eng C & S Ry, rms 531 E Pike's Peak av.
 " Lowell, r 1315 Glen av.
 " Olof L (Mrs Alice), landscape gdar 1315 Glen av, r same.
 " Orville U (Mrs Bertha) landscape gdar, r 313 W San Miguel.
Hope Adelbert B (Mrs Mary E), driver Progressive S & F Co, r 203 Grant av, Colo City.
 " Wm E (Mrs Grace M), moved to Monument, Colo.

"Quality Printing" is the ONLY KIND of Printing we do, and always will do.
 THE WATERMAN PRESS, 112 EAST CUCHARRAS ST. PHONE-MAIN 1154.

WEBER CYCLE and SUPPLY COMPANY Safe and Vault Work
 All Kinds of Tires
 Rubber Stamps, Keys, Etc
 6 E. Kiowa St. Phone Main 466

A remedy for every ill. We guarantee satisfaction or refund money without question.

The Robinson Drug Co.

FREE DELIVERY

TELEPHONE 4

The
Rexall
Store

364 HOP R. L. POLK DIRECTORY CO'S. 1911 HOS

Hopkins Albert G (Mrs Prudence L),
steno U S R & R Co, b 419 N Ne-
vada av.
" Berne H (Mrs Isabel M), r 1607 N
Weber.
HOPKINS CHARLES D (MRS
Lillie M), Fire and Automobile In-
surance, Surety Bonds, Mgr Ex-
change Registry & Guarantee Co,
Asst Sec Colorado Springs Mining
Stock Assn Lobby Mining Exch
Bldg, Tel Main 361, r 23 W Del
Norte, Tel Black 252.
" James, miner, r Papeton.
" John, cook J A Tarter, rms 123 S
Nevada av.
" Lizzie J (wid Harvey H), r 1819 N
Tejon.
Hopkinson John H, eng C & I Ry, r 1607
Colorado av.
Hoppe August C (Mrs Eliza), eng De
Graff Bldg, r 316 W Monument.
" Charles F, watchman, b 316 W Mon-
ument.
" F La Vergne, b 316 W Monument.
" Lottie, dom 1724 N Tejon.
" Rose H, tchr, b 316 W Monument.
Hopper Arthur T, millman, b 115 N 8th,
Colorado City.
" George, expman, r 1015 S Royer.
" H Violet, student, rms Montgomery
Hall.
" Lucy J (wid Lee), b 822 S Weber.
" Samuel D, blksmith hlpr C M Ry.
" Thomas (Mrs Josephine M; Hopper
& Zobel), r 115 N 8th, Colo City.
" Wm G, student, b 115 N 8th, Colo
City.
HOPPER & ZOBEL (THOMAS
Hopper, Fred Zobel), Saloon 520 1/2
Colorado av, Colo City.
Hopson Walter G (Mrs Georgia R),
framer Whitney & Grimwood, b
506 E Pike's Peak av.
Horn Chester B (Mrs Frances J), special
officer Dist Atty, r 21 E Jeffers-
on.
" Frederick F (Mrs Evelyn M), r 21
Ramona av, Ivywild.
" Noah, b Union Printers' Home.
" Wm (Mrs Ellen R), dairyman, r 402
Main, Roswell.
Horner Margaret L Mrs, waitress, r 109
S Corona.
Horning Charles, motorman C S & I Ry,
b 406 1/2 S Tejon.
Horr Bertha, b 117 S Wahsatch av.
" Harry W (Mrs Mary), coppersmith
C S & C C D Ry, r 1416 S Nevada
av.
" Joseph W (Mrs Mattie J), wood and
kindling, r 221 S Weber.
" J Roy, b 117 S Wahsatch av.
" Lewis H (Mrs Emma), mail contr, r
117 S Wahsatch av.
Horsfall Harold, stock kpr Van Briggie
Pottery, b 1417 W Cheyenne rd.
" Harry (Mrs Lilly), real est, r 1417
W Cheyenne rd.
" Juanita, student, b 1417 W Cheyenne
rd.
Horthrop Carl F (Mrs Nellie A), eng, r
304 E Monument.
Horton Albert H, clk County Court, r
428 N Weber.
" Gurnea M (Mrs Gail E), mgr W U
Tel Co, 14 N Tejon.
" Herman S, clk Hemenway Gro Co,
r 919 E St Vrain.
" Herson R, painter, r 616 S Nevada
av.
" Martha E (wid Thomas), b 711 E
Kiowa.
" Mary B, boarding, 428 N Weber.
" Rosamond, b 428 N Weber.
" T Norman (Mrs Pearl M), r 527 W
Pike's Peak av.
" Wm A, b 415 E Pike's Peak av.
Horwat John (Mrs Annie), milkman, r
514 Robinson, Colo City.
Hose and Truck Co No 2, 314 E San
Miguel.
" Co No 3, 817 W Huerfano.
" Co No 4, 31 S Institute.
Hosea Minnie L Mrs, student, b 115 E
Del Norte.
Hoskinson Anna B (wid Andrew J), r
217 N Walnut.
Hosman Bernice, student, b 426 E
Kiowa.
" E Barton (Mrs Belle), real est, r 426
E Kiowa.
Hosmer Charles M (Mrs Sarah L),
oculist, 708 Exch Natl Bank Bldg,
r 1928 N Nevada av.

The Pelita Co.

The Home
of the
Nemo Corsets

HOT Colo. Springs, Colo. City and Manitou Directory. HOW 365

Hotchkiss Ellen, waitress M W of A
Sanatorium.
Hotchkiss Elbridge L (Mrs Margaret
M), Foster & Hotchkiss, r 426 E
Huerfano.
Hotel Cheyenne, see Cheyenne Hotel.
" Hoffman, N Byron Hames propr,
502 1/2 Colo av, Colo City.
" Kennebec, S S Stewart propr, 132 S
Cascade av.
" Navajo, C A Pollen propr, Manitou
av s e cor Navajo av, Manitou.
" Pittsburg, L G Fellows propr, 215
Manitou av, Manitou.
" Rex, Mrs Pearl Chadwick mgr, 120
S Cascade av.
Houge Lenora E (wid Peter A), r 1711
Wood av.
Hough, see also Huff.
" Addison H (Otis & Hough), r
Cleveland, Ohio.
Houghton Anna M, manicure, 311 N Te-
jon, r same.
" Earl R (Mrs Mamie), lab, r 602 S
Nevada av.
Houle Frank S, bicycle repr, rear 423
S Tejon, r same.
" Joseph A, carp, r 6 W Cimarron.
Haupt, see also Haupt.
" Elmer F (Mrs Magnolia), lab, r 132
Manitou av, Colo City.
House August, carp, r 304 S Tejon.
" Harry, chauffeur C G Strang, b
Hagerman Hall.
" James H (Mrs Jessie M), fireman A
T & S F Ry, r 814 S Wahsatch av.
" Oscar L, brklyr, b 105 N 12th, Colo
City.
" Robert A (Mrs Jennet S), lab, r 635
Santa Fe.
Housel Ward (Mrs Ella M), confr, 28
S Nevada av, r 424 E Kiowa.
Housen Elmer E, carp, b 23 Beacon,
Roswell.
Housman Thomas (Mrs Elizabeth),
mason Hastings-Allen R & B Co,
r 509 S Institute.
Houston, see also Huston.
" Harry C (Mrs Clara), meat ctr
Branley Whitehead, b 122 S 8th.
Hout Clara A, emp Star Laundry, b 710
S Weber.
Hovenic Andrew, coal miner, b 2402
Wood av.
" George, coal miner, b 2402 Wood av.
" John (Mrs Susa), coal miner, r
2402 Wood av.
" Mary, b 2402 Wood av.
" Pauline, b 2402 Wood av.
Howard Albert S (Mrs Charlotte E),
mach, r 917 E Vermijo av.
" Carl B (Mrs Alice), moved to Chey-
enne, Wyo.
" Carrie E Mrs, r 624 E Maple.
" Charles D (Mrs Emily), tmstr, Wan-
dell & Lowe, r 113 W Fountain.
" Cleveland A (Mrs Marie), shoemkr
E M Cohen, r 230 N Franklin.
" Cordelia, r 510 Jefferson av, Colo
City.
" Edna A, music tchr 1107 Wood av, b
same.
" Ellen A (wid John L), r 1107 Wood
av.
" Florence W, b 1107 Wood av.
" George W (Mrs Mamie), woodwkr
El Paso Lumber Co, r 320 Portland
av.
" Harriet, tchr Longfellow School, b
214 Lincoln av, Colo City.
" I Gale (Mrs Ronnette), r 619 N
Spruce.
HOWARD JAMES (MRS EMMA),
Tonsorial Parlors, Strictly Modern,
19 E Bijou, Tel Main 1122, r 308
W Kiowa, Tel Red 384.
" James W (Mrs Florence B), lab, r
911 E Cucharas.
" John R, tmstr Newton L & M Co, r
1002 E Costilla.
" La Verne, b 309 E Bijou.
" Mattie (wid Jeff), r 165 Waltham
av.
" Maude N, emp Elite Laundry, b 114
E Costilla.
" Mildred G, emp Elite Laundry, b 114
E Costilla.
" Millie, b 710 Washington av, Colo
City.
" Nina, dom 611 N Tejon.
" Oscar, b Union Printers Home.
" Richard E (Mrs Emma A), furn
rooms 440 E Pike's Peak av.
" Stephen H, washer, b 319 Portland
av.

Reports

Credit Ratings Property Searches
The Giles Mercantile Agency
Telephones Main 461 and 462
56-57-58 Independence Building

GAZETTE
60 CENT PER MONTH

Has Only 7-Day Newspaper in
Central Colorado. Has the Only
Sunday Issue in Colorado Springs

W. W. Williamson Fruit and Farm Lands in All Parts of the State

Real Estate, Loans, Insurance 40-41 First Nat. Bank Bldg, Phone 476

366 HOW R. L. POLK DIRECTORY CO'S. 1911 HOY

Howard Wm D (Mrs Amanda), gdnr, r 319 Portland av.
 " Wm L (Mrs Carrie), gdnr, r 314 Portland av.
 Howarth Charles E (Mrs Della V), fireman, r 918 Lincoln av, Colo City.
 Howarth Hubert, fireman C M Ry, b 232 Lincoln av, Colo City.
 Howat John (Mrs Anna), lab, r 514 Robinson Colo City.
 Howbert Alice, r 225 N Weber.
 " Edgar (Mrs Jessie C), clk Dist Court, r 1320 N Nevada av.
 " Ellen, r 225 N Wahsatch av.
HOWBERT IRVING (MRS LIZIE C), V-P First National Bank of C S, r 17 N Weber.
 " May, b 17 N Weber.
HOWBERT WM L, ASST CASHR First Natl Bank of Colo Springs, b 17 N Weber.
 Howe Charles L (Mrs Ada R), sub carrier P O, r 939 N Spruce.
 " Elizabeth (wid Horace), b 922 Jackson, Colo City.
 " Frank A (Mrs Myrtle Q), moved to Delta, Colo.
 " Frank B, student, b 1621 N Nevada av.
 " Fred, clk Ry M S, r The Clinton.
 " George M (Mrs Frances C), tchr Colo Coll, r 1811 N Nevada av.
 " James W (Mrs Sarah E), r 717 E Moreno av.
 " John W (Mrs Josie D), r 1621 N Nevada av.
 " J Fred (Mrs Addie M), trimmer Perkins-Shearer Clo Co, r 519 N Prospect.
 " Leonidas P, b 1122 Lincoln av.
 " Millie E Mrs, r 317 S Tejon.
 " Walter L (Mrs Florence), treas Silver State Realty & Inv Co, r 1122 Lincoln av.
 " Wm R (Mrs Ella), r 720 E Moreno av.
 Howell Carrie A (wid John T), r 1440 N Weber.
 " Chalmers H (Mrs O Emma), grocer 521 Colo av, Colo City, r 226 Monroe Colo City.
 " Daniel, r Papeton.
 Howell Edwin (Mrs Polly), miner, r Papeton.
 " John J, miner, b 227 Berkley, Roswell.
 " John W (Mrs Mary E), r Manitou av opp Mansions Hotel, Manitou.
 " Leonard, miner, r Papeton.
 " Margaret E Mrs, bkpr, r 27 N Prospect.
 " Mary (wid Gwilym), r 227 Berkley, Roswell.
 " Paul J, student, b 1440 N Weber.
 " Thomas, miner, b 227 Berkley, Roswell.
 " Wm H (Mrs Lillian G), r 114 E Jefferson.
 " Wm W, miner, r Papeton.
 Howells Thomas W (Mrs Clara B), miner, r Papeton.
 Howerton Ellen, r 10 N 5th, Colo City.
 Howetter Howard, student, Western Holiness College, b 550 W Monument.
 " Pearl, student Western Holiness College, b 550 W Monument.
HOWLAND CLINTON A (MRS Mabel D), Sec and Gen Mgr H & H Printing Co, r 119 Williams.
 " James A, b 119 Williams.
 " Tom (Mrs Lucy M), tailor Corrin Bros, b 427 Cooper av.
 " Wendell B, student, r Hagerman Hall.
 Howse Harry, student, b 28 W Bijou.
 Hoy Augusta, cook B C Allen, Broadmoor.
 " Evelyn, r 223 S Cascade av.
 " Harry L (Mrs Alma P), car inspr, r 607 N Spruce.
 " Lois, clk C A Hibbard & Co, b 418 W St Vrain.
 " Waldo E, clk, b 418 W St Vrain.
 " Wm G (Mrs Stella), fireman Hose Co No 2, r 418 W St Vrain.
 Hoyle James P (Mrs Gertrude M), sec foreman C M Ry, r 418 Grant av, Colo City.
 " Robert E, b 418 Grant av, Colo City.
 Hoyne Agnes M, b 514 W Boulder.
 " Joseph T, student, b 514 W Boulder.
 " Wm (Mrs Mary G), tmstr Hagon Fuel & Feed Co, r 514 W Boulder.

H. A. SCURR REAL ESTATE

Phone Black 732 20 S. Tejon St. LOANS and INSURANCE

HOY Colo. Springs, Colo. City and Manitou Directory. HUF 367

Hoyt Charles C (Mrs Nannetta K), city pass agt A T & S F Ry, r 218 E Espanola.
HOYT EDGAR E (MRS MABEL F); Hoyt & Ecke), Accident, Health, Fire, Burglary, Liability and Plate Glass Insurance, 325 Hagerman Bldg, r 232 E Monument, Tel Main 2559.
 " Hazel W, student, b 1303 Washington av.
 " John T, mgr New Santa Fe Hotel.
 " Thomas (Mrs Eliza), janitor C M Ry shops, r 209 Lincoln av, Colo City.
 " & Ecke (E E Hoyt, O C Ecke), real est, 325 Hagerman Bldg.
 " W Sherman (Mrs Olive W), clk C S & C C D Ry, r 1303 Washington av.
 Hub Clothing Co (Manuel and D J Finkelstein), 8-10 S Tejon.
 Hubbard Arthur A (Mrs Sarah C; McCracken & Hubbard), r 18 Latonia Apts.
HUBBARD AUSTIN L (MRS Josephine B); Standard Electric Co), r 516 W Pike's Peak av.
 " Hannah J (wid Philip A), r 111 High, Manitou.
 " Jennie A Mrs, clk, r 112 E Cimarron.
 " Richard C, motorman C S & I Ry, r 1908 S Weber.
 Hubbell, Elizabeth G, student, b 1915 Wood av.
 " James P, r 1915 Wood av.
 " James P Jr, student, b 1915 Wood av.
 Huber Karl L, student, b 423 N El Paso.
 " Clara M, bkpr, rms 410 N Weber.
 " Egon F (Mrs Julia), printer Out West P & S Co, r 196 Canon av, Manitou.
 " Matthew W (Mrs Eva L), bkpr Portland Mill, r 14 S 8th.
 Hubner Amelia (wid Anton E), dressmkr 1316 Glen av, r same.
 " Anton A, died Nov 2, 1910.
 Hudson, see also Hodson and Hutson.
 " Charles H (Mrs Mildred N), grocer 423 N Spruce, r 325 W St Vrain.
 " Henry R (Mrs Nellie N), lab, r 1011 S 5th, Colo City.
 Hudson Joel S (Mrs Frances A; Dexter & Hudson), r 535 E Bijou.
 " John W (Mrs Lela), clk B G Robbins, r 210 N Cedar.
 " Joseph E (Mrs Adra), solr, r 532 N Limite.
 " Lytle H, b 1215 N Nevada av.
 " Robert, miner, b 337 W Costilla.
 " Thomas M, clk, b 535 E Bijou.
 " Thomas T (Mrs Lena M), cond C S & I Ry, r 129 E Las Animas.
 " Tillie, b 1011 S 5th, Colo City.
 Hudspeth Arthur (Mrs Hattie), tmstr, r 214 E Mill.
 " Hattie, b 1331 Custer av.
 Huerfano Drug Co, H H Robbins mgr, 18 E Huerfano.
HUESTIS ELBERT L (MRS FANNIE), Physician and Surgeon, 5 1/2 N Tejon, Tel Red 235, Hours 9 to 12, 2 to 5 P M, Evenings Subject to Phone, r 707 N Tejon, Tel Main 959.
 Huett, see Hewitt.
 Huff, see also Hough.
 " Allen R (Mrs Emma L), eng C M Ry, r 507 Jefferson, Colo City.
 " A Lucille, student, b 507 Jefferson, Colo City.
 " Charles E (Mrs Mary M), tmstr, r 512 Plateau av, Colo City.
 " Esther, student, b 512 Plateau av, Colo City.
 " John I, clk, b 307 Monroe, Colo City.
 " Joseph C, clk, b 512 Plateau av, Colo City.
 " Pearl C tchr, b 512 Plateau av, Colo City.
 " Ruby M, steno J R Watt, b 512 Plateau av, Colo City.
 Hufferd Edward P (Mrs Anna S; Dudley & Hufferd), public trustee, 405 Exch Natl Bank Bldg, r 712 N Corona.
 Hufferd, see also Hoffman.
 " Anna Mrs, r 937 W Cheyenne rd.
 " Anna B, b 937 W Cheyenne rd.
 " Della J Mrs, opr Colo Tel Co, r 937 Cheyenne rd.
 " Edward M (Mrs Emily A), driver Stru Bakery Co, r 712 S Nevada av.
 " Harry R (Mrs Susie), rancher, r 1521 W Cheyenne rd.

Herald-Telegraph
4 East Pike's Peak Avenue

TODAY'S NEWS TODAY

Distinctive and Original Ideas is What Has Placed Our Product in a Class by Itself, and Keeps It There. Results Tell the Story.



Waterman Press

112 EAST CUCHARRAS ST. PHONE MAIN 1154

Gorton's

113 E. Pike's Peak Avenue

Good GLOVES
\$7.50 down to \$1.15
the Pair

368 HUF R. L. POLK DIRECTORY CO'S. 1911 HUL

- Huffman Vera, student, b 1524 W Cheyenne rd.
" Willia, smstrs, b 707 N Weber.
Hugg Mary J (wid Charles), smstrs, r 518 N Prospect.
Hughes Alice, b 527 E Platte av.
" Amanda M Mrs, r 315 W Fountain.
" Barrett J (Mrs Carrie C), pres Citizens Ice Co, r 1612 N Tejon.
" Benjamin A (Mrs Florence), eng, r 729 N Walnut.
" Block, 117½ S Tejon.
HUGHES BROS (JOHN F AND James F), Wholesale Commission Merchants, Dealers in Butter, Eggs, Poultry, Fruits, Vegetables, Etc, 119 S Cascade av, Tel Main 354.
" Caroline (wid John W), r 232 N Spruce.
" Catherine, maid M W of A Sanatorium.
" Charles L, poultry breeder 1012 S Cascade av, r same.
" Clyde, inspr Manitou Mineral Springs Co, b 112 Elk, Manitou.
" Faith A Mrs, nurse, b 711 W Huerfano.
" Frank T, lab, r 23 Woodbine, Colo City.
" George, b 142 Grand av, Manitou.
" Gladys, student, b 729 N Walnut.
" Grace M, emp Star Laundry, b 232 N Spruce.
" Harry C (Mrs Margaret), cigars 13 N Tejon, r 710 same.
" Henry E, mnstr, b 1012 S Cascade av
" Iola A Mrs, steno Curtis & Hine, b 321 E Willamette av.
" James C (Mrs Nellie G), r 822 Jefferson, Colo City.
" James F (Mrs Hattie B; Hughes Bros), r 845 E High.
" Jennie (wid H C), r 414 S Tejon.
" Jennie M (wid Wm H), r 615 E Boulder.
" John F (Mrs Myrtle; Hughes Bros), r 819 E High.
" John M (Mrs Sarah A), painter, r 1127 Colorado av, Colo City.
" Joseph (Mrs Ardilla), r 112 Elk, Manitou.
Hughes Josiah, student, b 1122 N Cascade av.
" J Fay (Mrs Harriet D), r 845 E High.
" Mary Mrs, furn rooms 22 E Huerfano, r 104 E Huerfano.
" Mary I, b 122 N Weber.
" Patrick (Mrs Mary), r 336 N Pine.
" Richard L, student, b 831 N Cascade av.
" Samuel, lab, b 509 S Cascade av.
" Thomas (Mrs Mary J), r 122 N Weber.
" Thursa P (wid John), r 1012 S Cascade av.
" Walter G, miner, r 104 E Huerfano.
Huhla Mary, maid Alamo Hotel.
Hulbert Belle, maid M W A Sanatorium.
Hule, Andrew, ydman, b 1225 Wood av.
Huleatt Elmer K, student, rms Hagerman Hall.
Huling Ida N, b 834 E Cache la Poudre.
Hull Adelbert (Mrs Carrie G; Nat Emp & R E Agency), r 415 E Kiowa.
" Alva A (Mrs Marion L), slsmn, r 1813 Midland av, Colo City.
" Burt (Mrs Carrie G; Natl Emp & Real Estate Agcy), r 415 E Kiowa.
" Charles S, student, b 1813 Midland av, Colo City.
" Clara, r 520 N Weber.
" Edward L, lab, r 9½ S Spruce.
" Eunice S, student, b 422 E Pike's Peak av.
" Everett T, student, b 422 E Pike's Peak av.
" Frederick E (Mrs Bessie M), gdnr, r 630 N Corona.
" Howard R, clk A T & S F Ry, b 415 E Kiowa.
" John A (Mrs Helen E), bkpr Spencer Penrose, r 14 E Monument.
" Lloyd, lab, b 9½ S Spruce.
" Lotta F, student, b 422 E Pike's Peak av.
" Nellie, r 520 N Weber.
" Ross, lab, b 9½ S Spruce.
" Sally A (wid Thomas W), r 208 E Uintah.
" Sarah Y C Mrs, moved to Cheyenne Canon.

The Joslyn Typesetting Co.
TYPESETTING FOR THE TRADE

Burgess 112-114 N. Tejon Street
FINE CONFECTIONERY
OUR OWN MAKE

HUL Colo. Springs, Colo. City and Manitou Directory. HUN 369

- Hull Theodore F (Mrs Mary E), cond C S & C C D Ry, r 727 W Cucharas.
" T Seth (Mrs Ida F), clk, r 422 E Pike's Peak av.
" Wm R (Mrs Sue L), b 2 E Bijou.
Hullinger Daniel L (Mrs Flora A; Hullinger Realty Co), r 1411 Colorado av.
" Edward D, b 1411 Colorado av.
" Frank W Rev (Mrs Lennie M), moved to Craig, Colo.
" John R (Hullinger Realty Co), b 1411 Colorado av.
" Realty Co (Daniel L and John R Hullinger), 16 Midland Blk.
Hulse George W (Mrs Mary M), driver, r 1103 Lincoln av, Colo City.
Hulsker Henry F, moved to Aztec, New Mex.
Hultgren Gustav E, tailor V A Lindbloom, b 313 E Kiowa.
" Peter A (Guaranty Paving Co), b 741 N Walnut.
Humage Society, see El Paso County Humane Society.
Humarik Bertha, emp C S Laundry, b 1221 Hayes.
" John, r 1221 Hayes.
Humble John M (Mrs Stella M), painter, r 816 E Cache la Poudre.
Humphrey Elizabeth J, b 122 E Platte av.
" Joseph F, mining, r 122 E Platte av.
Humphreys Florence, student, rms McGregor Hall.
Humphries George F (Mrs Mellicent F), supervisor of writing public schools, r 806 E St Vrain.
Hunsdorfer Frank W (Mrs Syrrille), cond C S & I Ry, r 224 E Fountain.
Hunke Cecilia, steno Henry Sachs, b 1220 Glen av.
" Charles J (Mrs Mary), contr and painter 1220 Glen av, r same.
" Edward, messr 56 First Natl Bank Bldg, b 1220 Glen av.
" Harry, timekpr Rock Island Lines, b 1220 Glen av.
" Joseph, b 1220 Glen av.

UTE CHIEF SODA
PUEBLO MAGNETIC MINERAL WATER
DUNAY AND LITTLE CHIEF IRON
Colorado Mineral Water Co.
Phone Main 563 319 E. Platte Ave

- Hungarian Milling & Elev Co, The L M Hunt Grain Co agt, 5-7 W Huerfano.
Hungerford Victor W (Mrs Helen S; Sherwin & Hungerford), r 1707 Wood av.
Hunley Daniel H (Mrs Lulu), houseman Alamo Hotel, r 510 E Moreno av.
Hunnell Ry Metal Tie Co, S H Kinsley sec, 32 Independence Bldg.
Hunsperger Effie, maid C A Baldwin.
HUNT ALFRED H (MRS Kathryn K), Cashr First Natl Bank of Colorado Springs, r 1508 Wood av.
" Anna Mrs, r 1325 Monroe, Colo City.
" Charles F, cashr C S & C C D Ry, r 801 S Tejon.
" Clarence H (Mrs Grace M), cook Gpugh Catering Co, r 15 W View pl.
" Elmer R, lab, b 350 Colorado av, Colo City.
" George M (Mrs Elnora), elder Interl national Bible Students Assn, r 823 E Cimarron.
" Gerry F D (Mrs Jennie), chauffeur, r 107 N Royer.
" Grace, r Stratton Park.
" Henry J, r 4th se cor Broadmoor av, Broadmoor.
" Ira W (Mrs Effie M), boarding 330 Colorado av, Colo City, r same.
" James (Mrs Annie), miner, r 2512 N Weber.
" John, b County Poor Farm.
" Lottie, student, b 1325 Monroe, Colo City.
HUNT LUTHER M (MRS LENA D), Pres and Mgr The L M Hunt Grain Co, r 724 E Kiowa, Tel Main 2369.

CHICK The Little Grocer and Meat Man
WITH THE GOOD STOCK AND RIGHT PRICES
401 South Tejon Street Phone Main 954

Phone 13 For the Prompt Plumbers Phone 13
BARNES-STEPHENS PLUMBING & HEATING COMPANY
 208 NORTH TEJON

370 HUN R. L. POLK DIRECTORY CO'S. 1911 HUN

AUTOMOBILE
Touring Tents
THE OUT WEST TENT & AWNING CO.
 113 1-2 N. Tejon St. Phone 1261

HUNT I. M. GRAIN CO THE, L
 M Hunt Pres and Mgr, Grain,
 Flour, Feed and Poultry Foods,
 5-7 W Huerfano, Tel Main 505,
 Elevator and Warehouses Ver-
 mijo av and Santa Fe R R. (See
 ad.)

HUNT & VAN NICE (DENVER),
 Props Art Specialty Shop, A
 Full Line of Art Needle Work
 and Materials. Hand Painted
 China, Free Embroidery Les-
 sons Given, Souvenirs, etc, 8 E
 Pike's Peak av.

Hunter Albert L. (Mrs Viola A), civil
 eng, r 811 E Monument.

" Bessie M., tchr, b 811 E Monument.
HUNTER CLEANING CO (JOHN
 S Hunter), Oldest and Largest
 in City, First Class French Dry
 Cleaning and Pressing on Short
 Notice, Weekly Service \$1 per
 Month on Pressing, 129 N Te-
 jon, Tel Main 1364.

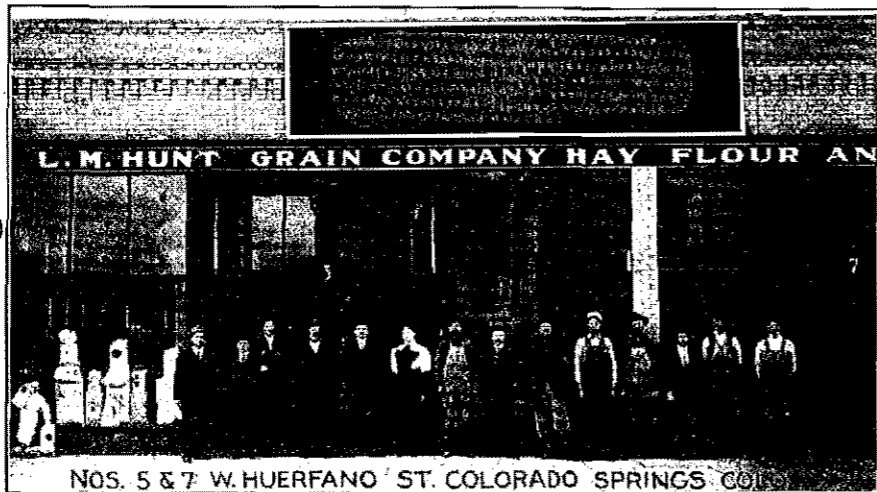

NOS. 5 & 7 W. HUERFANO ST. COLORADO SPRINGS CO.

" Pearl M., nurse, rms 1619 N Cas-
 cade av.

" Robert D (Mrs Willa J), cond C
 S & I Ry, r 17 W Vermijo av.

" Russell (Mrs Georgia), clk C S &
 C C D Ry office, r 807 E Bould-
 er.

" Hiram I (Mrs Mary E), eng, r
 2677 N Nevada av.

" Hugh, eng Austin Bluff Coal Mine,
 r same.

" John S (Mrs Alecia C; Hunter
 Cleaning Co), r 903 N Corona.

" John W (Mrs Martha J), r 828 E
 Willamette av.

" Julia A, b 125 Pawnee av. Manitou.

" Mildred dom 1527 Wood av.

" O'man, student, b 828 E Willa-
 mette av.

G. S. Barnes & Son 111 E. Pike's Peak Avenue
 Phone Main 60
HARDWARE & KITCHEN FURNISHINGS

Central Business College
 18-20 S. TEJON Telephone 1745 F. C. ONSTOTT, Principal
STANDARD SYSTEMS THOROUGH COURSES COMPETENT INSTRUCTORS

HUN Colo. Springs, Colo. City and Manitou Directory. HUT 371

Hunter Robert W (Mrs Alice C; R W
 Hunter Piano Co), r 1719 N
 Corona.

HUNTER R W PIANO CO (ROB-
 ert W Hunter), Pianos, Organs
 and Musical Mdse, 224 N Tejon,
 Tel Red 34.

Huntington Faith, student, b 615 Sah-
 watch.

" Wilbur (Mrs Sarah K), warehouse
 man Wandell & Lowe, r 615
 Sahwatch.

Huntley Belle, b 516 N Pine.

" Clyde C (Mrs Belle K), driver F
 C Fitch, b 516 N Pine.

" Floyd F (Mrs Etta J), driver F
 C Graves, r 309 Center.

" Harrison (Mrs Eliza L), carp, r
 516 N Pine.

" Nellie J (wid Jean), b 904 Rosita
 av, Colo City.

Huntoon Minnie, r 2016 N Tejon.

" Sarah C Mrs, tchr Ivywild School,
 b 2016 N Tejon.

Huntsman Harms, moved to Rocky
 Ford, Colo.

Huppert Wm, clk Wandell & Lowe
 T & S Co, r 506 E Kiowa.

Hurin Erva M, opr Colo Tel Co, b
 1407 Washington av.

" Wm W (Mrs Florence), barber
 402 W Bijou, r 1407 Washington
 av.

Hurley Catherine, b 218 N Spruce.

" Elsie bkpr Postal Tel Co, rms 226
 E St Vrain.

" John F, driver, rms 132 1/2 S Cas-
 cade av.

HURLEY MICHAEL B (MRS
 Ella P), Attorney-at-Law, With
 H G Lunt and Franklin E
 Brooks 56-64 First Natl Bank
 Bldg, Tel Main 159, r 518 E Co-
 lumbia.

" Timothy J (Mrs Sarah E), cond D
 & R G R R, r 115 E Costilla.

Hurst Anna, moved to Roswell, N M.

" Cordelia Mrs, clk W N Burgess,
 b 416 N Tejon.

" Frances, clk W N Burgess, rms
 416 N Tejon.

" Lizzie, houskpr, b 1014 S Sierra
 Madre.

Phone 1360
Standard Electric Co.
 5 E. BIJOU ST.
 We Repair Motors, Elevators, Lights, Tele-
 phones, Bells and Anything Electrical
 or Mechanical

Hurst Margaret B, clk Pike's Peak
 Floral Co, b 130 Cheyenne av.

" Stephen E (Mrs Avenell B; Van
 Steenbergh & Hurst), r 616 12th.
 Ivywild.

Hurt Wm J, carp, r 720 Hayes.

Husom Elmer, boilermr hlpr C M
 Ry, b 227 Jackson, Colo City.

Husted Herbert (Mrs Vina), eng C
 S & I Ry, r 309 N 8th, Colo
 City.

" Leslie O, switch bd opr C S L H
 & P Co, r Papeton.

" Walter E (Mrs Lena), carp, r 112
 N 5th, Colo City.

Huston, see also Houston.

" John, b County Poor Farm.

" Wm P (Mrs Catharine), r rear 531
 E Pike's Peak av.

Husung John M (Mrs Mary), contr
 510 E Yampa, r same.

" Theodore, student, b 510 E Yampa.

" Walter N, electr, b 510 E Yampa.

Hutchin Victoria (wid Isaac), r 901
 Grant av.

Hutchings Robert K, moved to Cleve-
 land, Ohio.

Hutchins Anderson S, agt C R I & P,
 Roswell, b 511 E Bijou.

" Cecil H (Mrs Alpha M), clk A T
 & S F Ry, b 511 E Bijou.

HUTCHINSON A BERT (MRS
 Jane E; Manitou Livery & Trans-
 fer Co), r n s Prospect pl r E
 Tepee av, Manitou.

" Emma M, tchr Columbia School,
 b 1018 E Boulder.

" Franklin (Mrs Frances), r Prospect
 pl n e cor Tepee av, Manitou.

" Harry (Mrs Frances L), county
 commr, r 422 W Bijou.

" John J, rms 529 1/2 Colo av, Colo
 City.

Colorado Springs Cycle Co.
 YALE MOTOR CYCLES
 Bicycles and Bicycle Supplies. Bicycle and
 Motor Repairing. 224 N. Tejon St.

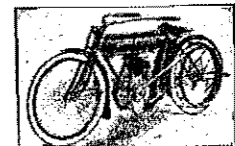

The BROWN LUMBER CO.

20 to 32 W. Vermijo Ave.
Telephone Main 102

Wholesale and Retail
LUMBER and MILL WORK

372 HUT R. L. POLK DIRECTORY CO'S. 1911 IDA

PIKE'S PEAK FLORAL CO RETAIL FLORISTS

104 N. Tejon Street Phone 593

Hutchison Harley E (Mrs Johanna C), moved to Paonia, Colo.
HUTCHISON-HILL LAND SALES Co, J Le Roy Hutchison, A M Hill, Florida Fruit Lands, 105 1/2 E Pike's Peak av, Tel Main 2808.
" Homer R, student, b 732 N Wahsatch av.
" James P Rev (Mrs Laura), field sec Colo State Sabbath Observance Organization, r 732 N Wahsatch av.
" John F (Mrs Dollie), lab, r 320 W Costilla.

Hutton James (Mrs Essie), carp, r 805 S Tejon.
" Pearl (wid Wm), opr Colo Tel Co, b 950 E Costilla.
Hyatt, see also Hiatt.
" A Ray, student, b 116 N Wahsatch av.
" Mabel S, student, b 411 E San Rafael.
" Mabel S, student, b 116 N Wahsatch av.
" Ray A, student, b 411 E San Rafael.
HYATT THOMAS J (MRS NETTIE M), Barber Shop and Baths 106 1/2 E Pike's Peak av, Tel Main 700, r 411 E San Rafael, Tel Main 2228.
HYDE PAPER CO THE, VERNE Hyde Pres and Treas, A V Fagerstrom V-Pres, F M Hyde Sec, 100-102 S Victoria av, Pueblo, Colo. (See right bottom lines.)

VERNE HYDE, Pres. & Treas.

A. G. FAGERSTROM, Vice-Pres.

F. M. HYDE, Sec'y

The Hyde Paper Co.

Wholesale PAPER, STATIONERY, TWINES
NOTIONS, Etc.

100-102 Victoria Ave.

Pueblo, Colo.

" John LeRoy (Mrs Nellie; Hutchison-Hill Land Sales Co), pres Sanitary Dairy Co, r 1920 N Nevada av.
" Mary E, student, b 732 N Wahsatch av.
Hutson, see also Hodson and Hudson.
" Ida C (wid John E), steno Dist Court, r 1708 N Tejon.
" Lee, rms 209 E Rio Grande.

Hyden, see also Haden and Hayden
Hynes, see also Haynes and Hines.
" Alma, clk, b 410 E Kiowa.

I

Ibbotson Isaac, b 119 E Willamette av.
Ickes Lawrence J, clk J H O'Gorman, b 117 1/2 S Tejon.
Ida Mines Co, E P Shove sec, 509 Mining Exch Bldg.

B. BENTON Show Case, Stair Building
and
GENERAL REPAIR WORK
116 Exchange Place Phone Red 233

Candies, Cakes, Ice Cream, Dainty Lunches

MUETH'S 26 N. Tejon Street

Where Quality is the First Consideration

IDE Colo. Springs, Colo. City and Manitou Directory. INM 373

IDEAL OSTRICH FEATHER CO

(Eva Clough), 126 E Kiowa.
" Wall Paper Co (C L Gustavson; G E Johnson), 1014 Colorado av.

Idie Hour Theatre, Arthur Cook propr, 523 1/2 Colorado av, Colo City.

Iford Harry, lab, rms 22 E Huerfano.

IGO CHARLES W (MRS MARGUERITE S), Physician & Surgeon 7 O'Brien Bldg 22 S Tejon, Tel Main 657, Office Hours 9 to 12 a m, 2 to 5 p m and 7 to 8 p m, r 831 E Boulder, Tel Main 988.

" Edward D, pipewkr Colo Ingot E P & C Co, b 110 Midland av, Manitou.

Iiff Wm L (Mrs Laura D; Benton & Iiff), r 524 W Willamette av.

Imboden Fred (Mrs Carrie C), driver, r 1328 N Corona.

" Thomas (Mrs Nellie), driver Elite Laundry, r 215 S Wahsatch av.

Imerman Theodore, clk Albert Shapiro, rms Everhardt blk.

Imes Wm L (Mrs Mary J), r 1721 Grant av.

Inhoff Louis, milker, r 104 E 2d, Ivywild.

IMPERIAL FIRE INS CO OF Colorado, State Realty Co Agts 125 E Pike's Peak av.

" Gold Mines Co, W M Hager sec 401 Mining Exch Bldg.

Impson DeWitt, b 605 S Institute.

" Garth, clk Pike's Peak Book & Sta Co, b 605 S Institute.

" Wm A (Mrs Rose M), janitor Helen Hunt School, r 605 S Institute.

INDEPENDENCE BUILDING 121-123 E Pike's Peak av.

" Hall, Stratton Park, B M Lathrop mgr, office 530 S Tejon.

I O O F Hall, Manitou, 206 Manitou av.

INDIANA & OHIO LIVE STOCK Ins Co of Crawfordsville, Ind, H A Scurr Agt, 20 S Tejon.

J. D. HILTBRAND Sheet Music

125 1-2 N. Tejon Tel. Main 913

Industrial Club, 23 1/2 E Huerfano.

" Fuel & Ice Co, J L Schaeffer pres, 15 Midland Blk.

Infield Redmond L (Mrs Matilda), lab, r 708 S Tejon.

Ingersoll Gale D, b 706 E Boulder.

" George S (Mrs Dortha J), tel opt, r 745 E Boulder.

" John (Mrs Mary J), janitor Midland School, r 407 Howbert, Colo City.

" Sarah H (wid Arthur S), r 323 N Institute.

" Tizah Mrs (wid Robert D), r 706 E Boulder.

Ingham Zenith A, electr, b 1128 Colorado av.

" Zenas B (Mrs Maude), electr Golden Cycle Mill, r 318 Monroe av, Colo City.

Ingledue J Harry, lino opr Gazette, rms 20 Everhart Blk.

Ingles Agnes A, r 1213 Colorado av.

Ingraham Helen M Mrs, b 321 E Bijou.

" Oliver F (Mrs Elmira N), lawyer 28 Bank Bldg, Colo City, r 328 Washington av, Colo City.

INGVOLDSTAD CARL O, PROPR Ingvoldstad's Pharmacy, r 1501 1/2 Colorado av.

" Frederick W, student, b 1501 1/2 Colorado av.

INGVOLDSTAD'S PHARMACY, C O Ingvoldstad Propr, Prescription Druggists, Toilet Articles and Soda Fountain 1504 Colorado av, Tel West 63.

Inman Adora, student, b 203 W Cheyenne rd.

" Arthur A (Mrs Ada Mae), driver SINTON DAIRY CO, r 432 S Hancock av.

Haigler Realty Co. "Specialists" in San Luis Valley Irrigated Lands

Offices 1-2-3-6-8 Barnes Building

1131-2 E. Pike's Peak Avenue

The Emporium.

110 South Tejon Street

110 South Tejon Street
10c and 15c Goods
Other Things Too

374 INM R. L. POLK DIRECTORY CO'S. 1911 IRE



THE SINTON DAIRY CO. PHONE 442

Inman Benjamin S (Mrs Julia), tmstr
Armour & Co, r 219 E Cucharras.
" Ernest, steno, b 203 W Cheyenne
rd.
" Russell A, elev opr Antlers Hotel,
b 419 S Weber.
" Stephen A (Mrs Jennie), lab, r
419 S Weber.
" Thomas (Mrs Mary J), r 314 Las
Vegas.
" Thomas (Mrs M Josephine), real
est, r 203 W Cheyenne rd.

GEO. W. PERRY, Pres.

J. L. COOPER, Vice-Pres.

E. M. BLANCETT, Sec.-Treas

The Interstate Investment & Realty Co.

Real Estate, Loans and Insurance
City and Acreage Property

Headquarters for Western Slope Fruit Lands, Eastern Colorado
Farm Lands, Montezuma Valley Fruit Lands

21-23 Midland Block Phone 1265 Colorado Springs, Colo

Innes Elizabeth R, b 410 N Cascade
av.
" John P, asst securities clk W P
Bonbright & Co, b 209 N Weber.
" Wm (Mrs Maud T), jeweler Colo
Turquoise Co, r 209 N Weber.
Insko Priscilla Mrs (C A Hibbard &
Co), r 208 S Tejon.

Intravenous Co (J C Ross, C L Loeff-
ler), 14 El Paso Bank Bldg.
Inward Frank J (Mrs Louise), meat
ctr W N Burgess, r 1627 Wash-
ington av.
Ireland Bert, rms 640 N Franklin.
" Clarence W (Mrs Emma H), lab
Joseph Bowden, r 641 E Dale.
" John M, b Union Printers' Home.

Crissey & Fowler Lumber Co.

Lumber, Roofing, Cement and Glass
117-123 W. Vermijo Avenue
Planing Mill in Connection
Telephone Main 101

Kaufman's
EVERYTHING FOR EVERYBODY

Where Styles are
Newest
Where Quality is
Best

IRI Colo. Springs, Colo. City and Manitou Directory. IVY 375

Irick Roy (Mrs Marjorie), tmstr, b
311½ N Tejon.

Iriene Brooks (Mrs Leona B), carrier
P O, r 215 N Weber.

Ironclad Mining & Milling Co, W
C Frost sec, 6 N Nevada av.

Irvin Benjamin F (Mrs Lucy; Irvin
& Rowe), r 323 Jefferson, Colo
City.

" George B (Mrs Hattie), carp, r
808 E Monument.

" Louisa (wid Benjamin F), r 16 N
15th.

" Neta P Mrs, b 420 N Walnut.

" Nora, dom Union Printers' Home.

" Riley H, miner, b 410 S Wahsatch
av.

" Speed B (Mrs Neita A), emp
Phelps Dining Room, r 110 S
17th.

" Thomas B (Mrs Martha P), agt
Prudential Life Ins Co, r 1528
Washington av.

" & Rowe (B F Irvin, W H Rowe),
real est 414 Colorado av, Colo
City.

Irvine David A (Mrs Mina), r 1414 S
Nevada av.

" Wm (Mrs Frieda), r 1625 N
Weber.

Irving Henry Rev, pastor United
Brethren Church, r 417 S Cas-
cade av.

" John E (Mrs Ellen), driver, r 212
S Cascade av.

Irwin Etta, b 915 S Spruce.

IRWIN GEORGE M (MRS MYR-
tle C), Lawyer 305 Mining Exch
Bldg, Tel Main 197, r 1828 N
Tejon, Tel Main 1571.

" John T, lab, b 915 S Spruce, Colo
City.

" Joseph M (Mrs Mary S), blksmith,
r 312 N 15th.

" Matthew S (Mrs Samantha J), r
915 S Spruce, Colo City.

" Roscoe, b 328½ Colorado av, Colo
City.

Isaacs Alan C (Mrs Lela E), pres
Monument Coal Co, r 1522
Hayes.

W. I. LUCAS
SPORTING GOODS
AMMUNITION

119 N. Tejon Phone Main 900

Isaacs Ella, b 154 Canon av, Manitou.

" Joel L (Mrs Marion), r 154 Canon
av, Manitou.

" Lulu, waitress, rms 318 E St Vrain.

Isabella Mines Co, E M Kirton sec,
312 Hagerman Bldg.

Isensee Minnie J, nurse Bethel Hos-
pital, rms same.

Ishmael James, r Sunny Rest Sani-
tarium.

Isolation Hospital, Bear Creek rd, 2
miles w of city.

Ivey Wm E (Mrs Surie A), moved
to Jacksonville, Fla.

Ivy Djalma J, soda clk Davis &
Mueth Catering Co, r 325 W
Monument.

" Jesse G (Mrs Priscilla A), b 401
Rosita av, Colo City.

" Jesse J (Mrs Siller), b 401 Rosita
av.

Ivywild Chapel, 1609 S Cascade av.

" Nursery, Wm Rea prop, 106 W
Cheyenne rd.

IVYWILD KENNELS, H R
Williams Propr, Breeders of
Airedale Terriers, Dogs Boarded
and Conditioned, Lime Kiln pl
E Manitou, Tel Olive 984. (See
adv opp Title Page.)

" Pharmacy, A R Paris pres and
mgr, Peter Wollesen sec, 1505
S Tejon.

IVYWILD POULTRY YARDS, C
H Bartlett Propr, Breeders of
Single Comb White and Brown
Leghorns, and French Houdans,
214 E 1st, Ivywild, Tel Black
582.

" School, 1550 S Cascade av.

The Hyde Paper Co. 100-102 S. Victoria
Ave., Pueblo, Colo.

The Paper for This Book Furnished by Us

ALEX. MACKENZIE 21 E. Bijou Street
 Telephone Main 1193
 Merchant Tailor

376 JAC R. L. POLK DIRECTORY CO'S. 1911 JAC

SUN
 Real Estate Insurance Loans
 23 1-2 N. TEJON ST.
 PHONE MAIN 209

J

Jack Ellen Mrs, r 10 E Fountain.
 " John (Mrs Catharine), mason, r 423 E Kiowa.
 " Pot Mining Co, F H Gay sec, 2 First Natl Bank Bldg.
 Jackman Henry, lab, b 24 10th, Ivywild.
 " Lucy H, b 523 E Bijou.
 " Wm H (Mrs Mary H), mason, r 523 E Bijou.
 Jackson Adolph E (Mrs Magdalene), moved to Denver, Colo.
 " Annie L, artist Van Briggie Pottery, r 1432 S Cascade av.
 " Arthur (Mrs Olga), tailor 128 1/2 N Nevada av, r same.
 " Bessie, r 2316 N Walnut.
 " Carl C (Mrs Virgie), tmstr Hagen Fuel & Feed Co, r 913 S Cascade av.
 " DeWitte C (Mrs Katherine L), cond C S & C C D Ry, r 9 S 8th.
 " Ebert A (Mrs Myrtle), elect eng, r 1128 Colorado av.
 " Elinore M, opr Colo Tel Co, b 325 Colorado av, Colo City.
 " Eva M, b 325 S Weber.
 " Everett B, student, b 228 E Kiowa.
 " Frank F, driver Wolfe & Frost, b 221 N Cascade av.
 " George W (Mrs Sarah), landscape gdnr 1316 N. Corona, r same.
 " Harry, r 1414 Culebra av.
 " Harry L (Mrs Emma), brakeman C M Ry, r 325 Colorado av, Colo City.
 " Helen, student, b 228 E Kiowa.
 " Howard M, clk U S R & R Co, b 124 S 16th.
 " James, bells Alamo Hotel, rms 321 E Cimarron.

Jackson Jane (wid Greene), b 117 W Costilla.
 " Jerry, b 514 S El Paso.
 " Jesse W, moved to Eugene, Ore.
 " Joseph H (Mrs Matilda J), clk, r 124 S 16th.

JACKSON JOSEPH P (MRS CORA), Lawyer, Real Estate and Insurance, 424 1/2 Colorado av, r 605 Colorado av, Colo City.
 " Josephine Mrs, laund, r 816 S Wahsatch av.
 " J Perry (Mrs Cora), r 605 Colorado av, Colo City.
 " J W Elmer (Mrs Eva E), baggageman, r 1616 Hayes.
 " Leonard, roaster Dern T & C Co, r 325 S Weber.
 " Lucy L Mrs, r 129 N Weber.
 " Margaret M, sec Dern Tea & Coffee Co, b 325 S Weber.
 " Merrill, student, rms 1112 N Cascade av.

JACKSON OLIVER P (MRS ANNA L; Gwillim & Jackson), r 1432 S Cascade av.
 " Ora L, lab, b 1616 Hayes.
 " Roland, student, b 228 E Kiowa.
 " Rose B, steno J P Jackson, b 412 1/2 Colorado av, Colo City.
 " Sarah Mrs, cook Montecalme Sanitarium, Manitou.
 " Willard, mach hlpr C S & C C D Ry, r 712 S Cascade av.
 " Wm (Mrs Kate), lab, r 618 W Huerfano.
 " Wm J (Mrs Laura), rancher, r 37 Brook, Manitou.

JACKSON WM S, PRES EL PASO Natl Bank, r 228 E Kiowa.
 " Wm S jr, student, b 228 E Kiowa.
 " Wm T (Mrs Flora), meat ctr, r Brook, rear Ruxton av Manitou.
 " Willis, hlpr, b 712 S Cascade av.
 Jacob Alice C, b 1930 N Nevada av.
 " Edward, student, rms Hagerman Hall.
 Jacobs Albertine, student Colo Coll, b 808 N Weber.
 " Alice C, b 1930 N Nevada av.
 " Anna, sec and treas Pike's Peak B & S Co, b 130 Cheyenne av.
 " Austin (Mrs Kate W), miner, r 732 E Costilla.

WARRANTY ABSTRACT CO. The Most Complete ABSTRACTS OF TITLE in El Paso County
 420 Exch Nat'l Bank Bldg. Phone Main 742

JAC Colo. Springs, Colo. City and Manitou Directory. JAM 377

A. B. Hutchinson J. L. Columbia
MANITOU LIVERY & TRANSFER CO.
 Manitou, Colo.
 Office, 227 Manitou Ave. Stable, 111 Manitou Ave.
 Phone Manitou 9 Phone Manitou 4

Jacobs Earl L, embalmer Fairleys & Law Und Co, rms 218 E Pike's Peak av.
 " Fannie E (wid Albert W), r 808 N Weber.
 " Henry, b Union Printers' Home.
 " Herbert, student, b 732 E Costilla.
 " John (Mrs M Alice C), mining eng, r 1930 N Nevada av.
 " John Jr, student, b 1930 N Nevada av.
 " Lena, b 1615 N Weber.
 " Wendell W (Mrs Gladys), painter, b 732 E Costilla.
 Jacobson Agnes, student, b 512 W Kiowa.
 " Blanche J, student, b 512 W Kiowa.
 " Carl (Mrs Anna), mason, r 512 W Kiowa.
 " Nels A (Mrs Josephine L), driver SINTON DAIRY CO, r 10 S Walnut.
 " Tekla M, laund, rms 511 N Royer.
 Jacoby Lucinda C Mrs, hair dresser, rms 211 N Cascade av.
 Jacomb Annie, nurse 1738 Wood av.
 Jacques, see also Jaques.
 " Edna M, tchr High School, b 1026 E Platte av.
 Jacquet Leon, chef Antlers Hotel, r 206 El Paso.
 Jadow Edward W, lab, b 23 Lincoln av.
 Jaeger Walter L Rev, r 222 E Rio Grande av.
 Jaenson, see Jansen.
 Jahn Alice, steno, rms 28 S Tejon.
JAHN DORA MISS, NICELY FURNISHED Rooms, Centrally Located, Electric Lights and Bath, 28 S Tejon.
 James Andrew J (Mrs Vinnie M), r 707 N Weber.
 " Arthur M (Mrs Nellie E), transfer 102 Canon av, Manitou, r 125 Waltham av, Manitou.
 " Charles R (Mrs Jane), carp, r 903 S Cascade av.
 " Charles W, carp, b 903 S Cascade av.
 " Edward J (Mrs Lulu M), clk Jacob Greenwaldt, r 23 S Weber.

James Elmer L, carp, r rear 1842 Washington av, Colo City.
 " Emma J Mrs, b 316 E 2d, Ivywild.
 " Ernest D, painter, b 130 Ute av, Manitou.
 " Evan L (Mrs Rachel T), foreman, r 1819 Washington av, Colo City.
 " George L, civ eng, b 130 Ute av, Manitou.
 " Georgia R, clk Giddings Bros, b 707 N Weber.
 " Harry E (Mrs Minnie E), mgr Colo Turquoise Co, 11 S Cascade av, r 808 E Washington.
 " James (Mrs Catherine), r 130 Ute av, Manitou.
 " Justin H (Mrs Sadie), millman, r 128 Monroe, Colo City.
 " Kate, agt, rms 517 E Pike's Peak av.
 " Lottie (wid Charles B), b 329 E Platte av.
 " Louisa, b 221 E Uintah.
 " Ona, cashr O W Ward, b 310 W Platte av.
 " Pauline M, b 903 S Cascade av.
 " Roma B, music tchr 707 N Weber, b same.
 " Rose Mrs dressmkr, b 111 S 8th.
 " Ruth, b 321 E Vermijo av.
 " Simeon (Mrs Perline), moved to Butts, Colo.
 " Susie W, b 23 Kiowa pl.
 " Thomas (Mrs Sarah), miner, r Curtis P O.
 Jameson Basil E, student, b 618 S 6th, Colo City.
 " Cozella L, b 526 E High.
 " Isaiah G (Mrs Nellie B), millman, r 618 S 6th, Colo City.
 " Samuel G (Mrs Catherine J), lab, r 630 E St Vrain.

Paul Auto Co. 22-24 N. Nevada Ave. Telephone 2214
 Sells the Reo, Overland and Apperson Cars

Ask for Original "Manitou" Table Water & Ginger Champagne
 The Manitou Mineral Springs Co. Absolutely Natural and Pure Beware of Substitutes

Chris Pedersen

AGENT HILLYARD SECURITY
WINDOW FASTENERS

Rear 20 E. Bijou Tel. Main 1639

378 JAM

R. L. POLK DIRECTORY CO'S: 1911

JEN



Jameson Vaude, waiter Belmont Cafe, rms 124 E Pike's Peak av.

" V May, r 618 S 6th, Colo City.

Jamison, Otto G, moved to Spokane, Wash.

Janes, see also James.

" Joseph T (Mrs Flora S), mining eng, b 1930 Colorado av.

" Louise A Mrs, b 221 E Uintah.

Janezic John, lab, b 124 Main, Colo City.

Janitelli Ralph (Mrs Mary), huckster, r 223 E Lowell.

Jansma James (Mrs Mary), printer, r 1412 Colorado av.

Janzen, see also Jansen.

" Katherine, maid 524 N Tejon.

Japan Art & Dry Goods Co, Y Kuron propr, 118-120 Ruxton av, Manitou.

Jaques, see also Jackques.

" Alma (Mrs Anna L), orderly Union Printers' Home, r 1026 E Platte av.

" Edna E, tchr, b 1026 E Platte av.

Jarboe W S, b Union Printers' Home.

Jardine Andrew B (Mrs Jenette), houseman, r 120 W Del Norte.

" Daniel C (Mrs Belle C), steam ftr Barnes-Stephens P & H Co, r 240 W Dale.

" Douglas C, plumb Barnes-Stephens P & H Co, b 240 W Dale.

" Floyd M, student, b 1125 N Nevada av.

" John (Mrs Mary F; Robert Jardine & Son), r 1616 N Wahsatch av.

" Robert (Mrs Barbara; Robert Jardine & Son), r 332 E Del Norte.

" Robert, lab, b 1 blk s of Adams Crossing, Colo City.

" Robert & Son (Robert and John), painters 332 E Del Norte.

Jardine Walter S, miner, b 632 E St Vrain.

Jarnagan H Franklin (Mrs Katherine A), lab, r 718 E Huerfano.

Jarrett Charles E (Belmont Cafe), rms Spaulding Hotel.

" Thornton J (Mrs Elizabeth P), porter, r 707 E Moreno av.

Jarvis A Louisa, b 2105 N Nevada av.

" Elwood V, b 314 Mesa rd.

" George E (Mrs Bertha M), brklyr, r 515 4th, Roswell.

" John J, clk P O, rms 215 N Weber.

" Mary L (wid Dwight), r 2105 N Nevada av.

" Wm E (Mrs Lizzie), painter, r 314 Mesa rd.

Jayne Wm M (Mrs Mary C), barber James Howard, r 627 E Williamette av.

Jeancon Allard J (Mrs Lionna F), music tchr 613 N Wahsatch av, r same.

Jeanne Ella (wid John E), r 301 Cheyenne boul.

" Paul, student, b 301 Cheyenne boul.

Jeffers Brinton (Mrs Sadie; Jeffers & Crabill), r 1216 Grant av.

" & Crabill (Brinton Jeffers, J A Crabill), proprs West Side Pharmacy, 731 W Huerfano.

Jeffrey I M Lurette Mrs, b 1215 N Nevada av.

Jeffries Edward V, pressman, b 1632 Grant av.

" James, butler, b 1001 N Weber.

" Martha P Mrs, r 711 N Royer.

" Ruth, maid, 1109 Wood av.

" Vera, b 711 N Royer.

Jeffs Albert (Mrs Amy), car inspr C M Ry, r 1644 Hayes.

" Robert, painter C S & C C Ry, b 128 W Mill.

" Thomas (Mrs Mary A), eng wiper C S & C C Ry, r 128 W Mill.

" Thomas jr, b 128 W Mill.

Jemphrey Frances (wid James), rms 304 S Tejon.

Jencks, see also Jenks.

" DeWitt C (Mrs Sarah S), r 627 N Wahsatch av.

M. K. MYERS Sporting Goods

27-29 East Huerfano St. GUNS AND AMMUNITION

JEN

Colo. Springs, Colo. City and Manitou Directory.

JOE 379

Jencks Horace E, sub carrier P O, b 627 N Wahsatch av.

" Mabel, b 627 N Wahsatch av.

" Philip H (Mrs Stella C), carrier P O, r 627 N Wahsatch av.

Jeni John, mason, b 1025 Colorado av, Colo City.

Jenkins Austin J (Mrs Maude), porter C S Social Driving Club, r 730 S Weber.

" Charles M, r 1643 Grant av.

" Clare L, steno 416 Exch Natl Bank Bldg, b 427 S Tejon.

" David H (Mrs Nellie C), caretaker City Water Dept, r 225 N Franklin.

" Essa R, opr Colo Tel Co, b 1643 Grant av.

" Evan T (Mrs Margaret J), brick ltr, r 812 E Kiowa.

" Franklin P (Mrs Mary J), lab, moved to Calhan, Colo.

" Harry, student, b 812 E Kiowa.

" Henry R (Mrs Ellen), plstr, r 427 S Tejon.

" Lizzie, dom 1206 Wood av.

" Louise Mrs, retoucher Hefley-Arcularius Drug Co, r 119 Navajo av, Ivywild.

" Percy W, student, b 1622 S Nevada av.

" Rosa, maid, Joseph Harrison.

" Sarah C (wid George), r 320 Mesa rd.

" Walter, hlpr Park Bakery, rms 115 1/2 S Cascade av.

" Wm B (Mrs Anna), mining, r 1622 S Nevada av.

Jenks, see also Jencks.

" Clyde, farmer, rms 329 E Huerfano

" John C, lab, b 823 West View av.

" Lloyd F (Mrs Mollie E), clk Pike's Peak Billiard & Pool Co, r 823 West View av

" Minta Mrs (wid Edwin), dressmkr, rms 318 E Monument.

Jennett Julia, r 128 N Wahsatch av.

Jennie Sample Consolidated Mining Co, Rose M Frank sec, 34 First Natl Bank Bldg.

Jennings Clifford S, elev opr C A Hibbard & Co, b 908 S Cascade av.

" Fred, feeder Gowdy-Simmons Ptg Co, b 908 S Cascade av.

" Jennie (wid George W), r 908 S Cascade av.

" Thomas H (Mrs Sadie), millman, r 510 Main, Colo City.

Jensen, see also Janzen.

" Marie, maid 1421 N Weber.

" Martin (Mrs Arretha), grocer 201 N Corona, r same.

" Nels S (Mrs Cora M), carp, r 612 N Prospect av.

Jerome Orin J (Mrs Mina G), iron wkr, r 399 S Wahsatch av.

Jeter Clara, maid M W of A Sanatorium.

" Clem W, removed to Kansas City, Mo.

" Harry D (Mrs Rose M), eng Colo Mid R R, r 2008 Lincoln av.

" John H brkman C S & C C D Ry, b 17 W Costilla.

" Mary R, r 17 W Costilla.

Jewel Gold Mining Co, F W Wieber sec, 30 Midland Blk.

Jewell Dean M, installer Colo Tel Co, b 415 E Pike's Peak av.

" Emily, artist 10 W Mill, bds same.

" Lucy, comp Gowdy-Simmons Ptg Co, b 10 W Mill.

" Lyman L (Mrs Mary), tchr, r 10 W Mill.

" Minnie, student, b 10 W Mill.

" Thomas R (Mrs Verna), mach C M Ry, r 23 S Beacon, Roswell.

Jewett, see also Jowett.

JEWETT W KENNON (MRS PAT-ty Stuart), V-P C S Nat Bank and Suburban Land & Water Co, r 1515 N Cascade av, Tel Main 393.

Jocelyn, see also Joslyn.

" Emma C, tchr Bancroft School, b 131 Monroe, Colo City.

JOCKEY CLUB SHOERING SHOP, G B Christian Mgr, Shoeing and Carriage Repairing, 107 S Cascade av, Tel Main 1280.

Joe Dandy Mining Co, W H Jonson, Sec, 70 First Natl Bank Bldg.

THE WATERMAN PRESS Main 1154

112 EAST CUCHARRAS STREET PRINTED THIS DIRECTORY

WEBER CYCLE and SUPPLY COMPANY Automobile Accessories Best Equipped VULCANIZING PLANT in the city
6 E. Kiowa St. Phone Main 466

The Robinson Drug Co.

THE BUSY CORNER
Finest Line of Drugs and Drug Sundries. Prompt Delivery. Phone 46

380 JOH R. L. POLK DIRECTORY CO'S. 1911 JOH

- Johanson, see also Johnson and Johnson.
- " Anna, b 719 N Spruce.
 - " Hannab, b 719 N Spruce.
 - " Ingrid K, r 227 N Cascade av.
 - " J Sophia, b 227 N Cascade av.
- Johns Alfred L, mining eng, b 1224 Glen av.
- " Charles, miner, b 1224 Glen av.
 - " Charles R, student, rms 1112 N Cascade av.
 - " Clara D (wid Wm B), r 1311 N Nevada av.
 - " Josephine P, steno Sherwin & Hungerford, b 1311 N Nevada av.
 - " Mary, r 1224 Glen av.
- Johnson, see also Johanson and Johnson.
- " Adah N, tchr Columbia School, b 216 E Espanola.
 - " Adele, student, b 120 E San Rafael.
 - " Adolph, millman U S R & R Co, r 1107 Lincoln av, Colo City.
 - " Albert (Mrs Agnes), lab, r 20 E Las Animas.
 - " Alexander, b 510 E Pike's Peak av.
 - " Alfred (Mrs Christina), contractor, r 513 E Boulder.
 - " Alice A Mrs, r 602 S Sierre Madre.
 - " Andrew (Mrs Emma S; Guaranty Paving Co), r 741 N Walnut.
 - " Andrew (Mrs Matilda), houseman, r 240 W San Miguel.
 - " Andrew A (Mrs Minnie D), hackman, r 439 E Kiowa.
 - " Anna (wid Frank E), r 203 S Prospect.
 - " Anna (wid Jonas), r 1211 E Boulder.
 - " Anna C, dom, 1615 N Cascade av.
 - " Anna M, student, b 1211 E Boulder.
 - " Anna T Mrs, v-p Johnson Jewelry Co, r 4 Latonia Apts.
 - " Archie T (Mrs Ollie T), brkman, r 205 S Wahsatch av.
 - " Arthur E, student, b 331 E Del Norte.
 - " August (Mrs Marie E), carp, r 219 Jackson, Colo City.
 - " Augusta (Rye & Johnson), r 616 N Weber.
- Johnson Benjamin D, electr Ford Elec Co, b 912 E Boulder.
- " Bernardina, student, b 1602 N Royer.
 - " Bessie, tchr Glen Eyrie School, b 216 E Espanola.
 - " Burwell (Mrs Nellie E), chief dispr C M Ry, r 1529 Washington av.
 - " Carl A, student, b 1211 E Boulder.
 - " Carl B (Mrs Estelle M), washer Pearl Laundry Co, r 835 N Spruce.
 - " Carl O, b rear 618 E Boulder.
 - " Carrie, caterer 401 De Graff Bldg, rms same.
 - " Catherine (wid John W), b 540 W Boulder.
 - " Celia, dom 1140 Wood av.
 - " Charles, r rear 618 E Boulder.
 - " Charles A (Hessnauer and Johnson), rms 617 S Tejon.
 - " Charles A (Mrs Eraline), eng, r 817 S Tejon.
 - " Charles F, r rear 173 Osage av, Manitou.
 - " Charles H (Mrs Mattie V), cook, r 645 Maple.
 - " Charles J (Mrs Bertha), lab, r 618 S Sierra Madre.
 - " Christine L, b 912 E Boulder.
 - " Clara, b 538 E Piatte av.
 - " Clara M, steno I J Morse, b 821 N Weber.
 - " Claus L (Mrs Edith), r 325 S Hancock av.
 - " Clyde M (Mrs Eva), cond C S & I Ry, r 213 E Fountain.
 - " Daniel G (Mrs Mary E), motorman C S & I Ry, r 210 E Victoria.
 - " David B, b 912 E Boulder.
 - " Della, bkpr Whitney & Grimwood, b 306 N Cascade.
 - " Della E (wid John H), boarding 821 N Weber.
 - " Earl (Mrs Margaret), electr, r 522 N Spruce.
 - " Edith, b 909 E Boulder.
 - " Edith A (wid George), r 825 N El Paso.
 - " Edith A, smstrs, b 409 E Willamette.

The Pelta Co.

Visit the Big Store for All Your Needs

JOH Colo. Springs, Colo. City and Manitou Directory. JOH 381

- Johnson Edna, opr Colo Tel Co, b 240 N Franklin.
- " Edward, cook M W of A Sanatorium.
 - " Edward D, blksmith, b 203 S Prospect.
- JOHNSON EDWARD S (MRS Della A)**, Mining and Mines, 66 Independence Bldg, Tel Main 458, r 120 E San Rafael, Tel Main 2461.
- " Edward W, houseman Shields-Morley Gro Co, rms 534 E Piatte av.
 - " Edwin, clk, rms 914 N Corona.
 - " Edwin Rev (Mrs Helen R), rector St Andrew's Church, r 204 Canon av, Manitou.
 - " Eleanor, b 1123 N Weber.
 - " Eleanor M, student, b 737 E Boulder.
 - " Eli (Mrs L Francis), r 722 12th, Ivywild.
 - " Eli H, lab, b 221 Grant av, Colo City.
 - " Elizabeth, b 105 W Cheyenne rd.
 - " Ella E (wid Charles; Kerns & Johnson), r 24 Boulder cres.
 - " Ella M, r 810 N El Paso.
 - " Ellen E (wid Perry), cook, r 819 N Pine.
 - " Ellen H (wid Norman O), r 16 S 13th.
 - " Elmer C, lab C G Strang, b 643 E Willamette av.
 - " Elmer W, student High School, b 513 E Boulder.
 - " Elva, student, b 332 E Willamette av.
 - " Emily Mrs, b 934 Sierra Madre.
 - " Emma, maid 30 W Dale.
 - " Emma E, b 111 Washington.
 - " Enoch, lab, b 111 W Cimarron.
 - " Erick (Mrs Bothilda), gardener, r 1430 N Walnut.
 - " Ernest (Mrs Kate), bkbnr, rms 15 S Wahsatch av.
 - " Ernest A (Mrs Eleano), steno El Paso Natl Bank, b 1123 N Weber.
 - " Ethel F, steno, b 15 S 8th.
 - " Florence, b 711 N Weber.
- Johnson Frank E (Mrs Della C), pres and mgr Newton Lumber and Mig Co, r 10 Boulder cres.
- " Frederica, asst Antlers Turkish Baths, rms 14 E Bijou.
 - " Furnace and Engineering Co, J F Burns pres and treas 34 First Natl Bank Bldg.
 - " F Ayers (Mrs Clara V), r 1419 N Tejon.
 - " George (Mrs Rena C), lab, r 904 Roswell av.
 - " George R (Mrs Mary V), meats 1010 Colorado av, r 1105 Grant av.
 - " George T, hlpr Johnson Jewelry Co, b 4 Latonia Apts.
 - " George V, meat ctr G R Johnson, b 1105 Grant av.
 - " Gereda, dom B C Allen, Broadmoor.
 - " Gertrude, dom, b 415 E Uintah.
 - " Grace D, mgr Bailou Studios, b 912 E Boulder.
 - " Gust E (Mrs Agda; Ideal Wall Paper Co), r 1114 Lincoln av.
 - " Gustaf E (Mrs Mary), caretkr Stratton Park, r same.
 - " Hanna C, dom 1404 N Nevada av.
 - " Harley B (Mrs Bertha), clk Swift & Co, r 425 E Huerfano.
 - " Harry, student, b 1602 N Royer.
 - " Hattie (wid Joseph B), b 240 N Franklin.
 - " Hazel, hairdresser, b 302 W Dale.
 - " Henry J, lab, b 10 N Sierra Madre.
 - " Henry M, clk Bramley Whitehead, b 737 E Boulder.
 - " Hester, cook 805 N Tejon.
 - " Hilma, maid B C Allen.
 - " Hulda, maid 14 E Caramillo.
 - " Ida, tchr Roswell School, r 1105 Grant av.
 - " Ida M, tchr Bristol School, b 1105 Grant av.
 - " Jacob W (Mrs Elizabeth), driver, r 210 E 2d, Ivywild.
 - " James E (Mrs Mary E), foreman, r 809 Washington av, Colo City.
 - " James M (Mrs Edna), boiler mkr C M Ry, r 406 S 6th, Colo City.
 - " James W, driver, b 825 N El Paso.

Collections

Telephones Main 461 and 462

We Get the Money, and so Do You
The Giles Mercantile Agency

56-57-58 Independence Bldg

GAZETTE
60 CENTS PER MONTH

Has Only 7-Day Newspaper in
Central Colorado. Has the Only
Sunday Issue in Colorado Springs

W. W. Williamson Real Estate, Loans Insurance
Rooms 40-41 First National Bank Bldg. Phone 476

382 JOH R. L. POLK DIRECTORY CO'S. 1911 JOH

Johnson Jane E (wid Milton H), r 221 Grant av, Colo City.
" Jay C (Mrs Anna T), pres Johnson Jewelry Co, r 4 Latoria Apts.
" Jay D, eng, r 111 E Washington.
" Jennie G, maid 1611 N Cascade av.
" Jennie T, b 222 Pueblo av.
" Jesse G, agt, r 525 N Nevada av.

JOHNSON JEWELRY CO, J C
Johnson Pres, A T Johnson V. Pres, J R Elliott Sec and Treas, Jewelers and Graduate Opticians, Diamonds, Watch Repairing, etc, 26 E Pike's Peak av, Tel Main 1383.
" John, lab, b 112 S 6th, Colo City.
" John, tailor V A Lindbloom, rms 639 E St Vrain.

JOHNSON JOHN M, ATTORNEY-
at-Law 8 Robbins Blk, 30 S Tejon, Tel Main 392, r 216 E Espanola, Tel Main 1597.
" John T (Mrs Sarah E), r 1831 N Weber.
" John W (Mrs Hannah M), r rear 173 Osage av, Manitou.
" Joseph D, expman, r 302 W Dale.
" Julius (Mrs Victoria), lab, r 523 W Monument.

JOHNSON J EDWARD (MRS
Lina), Supt Pike's Peak Floral Co, 308 N Wahsatch av, Tel Main 28, r 1602 N Royer.
" J Elmer, asst assayer, r 115 S 15th.
" J Martin (Mrs Anna A), r 1419 N Tejon.
" J Ross, trav agt, b 737 E Boulder.
" J W Earl (Mrs Margaret S), electr Central Elec Co, r 522 N Spruce.
" Karin, nurse 23 W Dale.
" Lawrence L (Mrs Genevieve W), bkpr, r 221 E Columbia.
" Leavy (wid James D), r 319 S Nevada av.
" Lena (wid August), r 415 Adelaide pl.
" Lenora, rms 18 N Weber.
" Lillian B, musician, b 319 S Nevada av.
" Lillian M, tchr High School, b 216 E Espanola.

JOHNSON LORRAINE K (MRS
Sina), Wholesale, Retail and Manufacturing Confectioner 24 E Pike's Peak av, Tel Main 768, Factory 120 Mechanics pl, r 309 W Bijou.
" Louhetta (wid John L), b 115 S 15th.
" Louise, rms 219 N Cascade av.
" Lucy (wid Richard B), r 15 S 8th.
" Luther C (Mrs Clara), auto tourist car, r 838 E Moreno av.
" Lyle G, b 127 1/2 E Bijou.
" Maria, maid 1131 N Tejon.
" Marjorie E, student, b 1227 Colorado av.
" Martella (wid C DeWitt), r Curtis P O.
" Martha E, b 813 S Royer.
" Martin J, cashr Shields-Morley Gro Co, r 415 N Institute.
" Mary (wid John C), r 912 E Boulder.
" Mary, b 415 Adelaide pl.
" Mary, maid Y M C A, rms 416 E Huerfano.
" Mary E (wid Calvin), b 136 Spencer av, Manitou.
" Mary E M (wid Timothy E), r 911 N Nevada av.
" Matilda, cook 620 N Cascade av.
" Matilda, maid 725 N Cascade av.
" Mattie (wid John), mgr La Frances Corset Co, r 127 1/2 E Bijou.
" Mattie L, housekpr, r 410 S Wahsatch av.
" Minnie A, b 821 N Weber.
" Minnie A, b 715 N Wahsatch av.
" Nannie E, hairdresser 324 N Tejon, r same.
" Nels (Mrs Laura), contr 1616 N Wahsatch av, r 313 E Del Norte.
" Oscar J (Mrs Hilda C), gdnr, r 625 N Franklin.
" Oscar K (Mrs Alla L), bkpr, r 1503 Washington av.
" Oscar L (Mrs Lillie), boarding 219 E Kiowa.
" Otellia, dom 1626 Wood av.

Herald-Telegraph WANT ADS WILL SELL ANYTHING
4 East Pike's Peak Avenue

H. A. SCURR Real Estate & Loans
Money to Loan on Chattels
Tel. Black 732 20 S. Tejon St. NOTARY PUBLIC

JOH Colo. Springs, Colo. City and Manitou Directory. JOH 383

Johnson Otto P (Mrs Wilhelmina), shoemkr 115 E Bijou, r 643 Willalmette av.
" Palmyra (wid Frank), laund, r 627 Maple.
" Pauline M (wid Peter W), r Manitou boul.
" Peter (Mrs Amelia), r 711 N Weber.
" Peter (Mrs Annette), painter, r 944 E Moreno av.
" Ralph A, porter T F Burke, b 410 S Wahsatch av.
" Richard H (Mrs Ella), foreman A C Harwood, r 1411 Lincoln av.
" Richard P (Mrs Emma), r 737 E Boulder.
" Robert E (Mrs Katherine L), fireman, r 816 E Costilla.
" Rolla M, lab, b 203 S Prospect.
" Ross R, mach, b 507 S Tejon.
" Rossa A, music tchr 216 E Espanola, b same.
" Ruth J, b 439 E Kiowa.

JOHNSON R ERNEST (MRS
Daisy D), Pres State Realty Co, 125 E Pike's Peak av, Tel Main 795, r 7 Ramona av, Ivywild, Tel Main 2602.
" Sallie, nurse M W of A Sanitorium.
" Samuel, lab, b 410 S Wahsatch av.
" Samuel N (Mrs Eva), rest 4 S 6th, Colo City, rms 427 Grant av, Colo City.

JOHNSON SAMUEL T, REAL
Estate, Loans and Insurance 22 S Tejon, Tel Main 346, rms same.
" Sanford W (Mrs Madeline F), fireman Eng Co No 1, b 522 N Spruce.
" Susie, maid 1629 N Nevada av.
" Sylvester, rms Spaulding Hotel.
" Theodore, millman, r 1109 Lincoln av, Colo City.
" Thomas, hlpr Alta Vista Hotel.
" Thomas B (Mrs Mary L), janitor Garfield School, r same.
" Thomas E (Mrs Mary E), slsmn Friedline and Taggart, r 1827 Colorado av.

Johnson Urban S, opr W U Tel Co, b 602 S Sierra Madre.
" Verney L M (Mrs Mary E), collr Newton Lbr & Mfg Co, r 415 N Nevada av.
" Violet b 415 Adelaide pl.
" Walter, b County Foot Farm.
" Walter S (Connell & Johnson), rms 29 S Cascade av.
" Walter W, student, b 1012 N Walnut.
" Wilbur E (Mrs Tine), r 1227 Colorado av.
" Wm, messr Hemenway Gro Co, b 813 S Royer.
" Wm (Mrs Alice), miner, r Curtis P O.
" Wm (Mrs Lula E), supt U S R & R Co, r 518 S 5th, Colo City.
" Wm A (Mrs Flossie), r 220 E Washington.
" Wm C, pres Templeton S & A Co, r Denver, Colo.
" Wm E (Mrs Mary E), real est, r 1324 N El Paso.
" Wm E (Mrs Tillie E), lab, r 813 S Royer.
" Wm H, cook Schofield's Rest, r 112 S Corona.
" Wm H (Mrs Ollie), janitor Otis & Hough, r 225 E Cimarron.
" Wm H, lab M W of A Sanitorium.
" Wm H (Mrs S Jane), lab, r 309 S Cascade av.
" Wm M (Mrs Mary A), waiter, r 105 High, Manitou.
" Wm S (Mrs Evelyn G), driver, r 1126 N El Paso.
" & Wing Merc Co, W C Grafton mgr, 303 Hagermon Bldg.
Johuston Agnes, waiter 1306 Wood av.
" Carl R (Mrs Ruth A), driver Sel-donridge Grain Co, r 724 N Spruce.
" Charles M, student, b 1122 N Cascade av.

JOHNSTON DAVID ARTHUR
(Mrs Harriet V), Dentist 616 Exch Natl Bank Bldg, Tel Main 1647, r 1203 N Corona, Tel Main 2614.

IT PAYS "QUALITY PRINTING" BRINGS BEST : : RESULTS
THE WATERMAN PRESS, 112 E. Cucharas Street Phone Main 1154

Gorton's Good UNDERWEAR
\$10.00 down to \$1.00
the Suit

384 JOH R. L. POLK DIRECTORY CO'S. 1911 JON

- Johnston Frederick N, foreman, b 117 N Nevada av.
" Harriet Mrs (Johnston & Gedney), rms 528 Colorado av, Colo City.
" Jessie (wid Wm G), r 1024 N Weber.
" Leon (Mrs Abbie I), clk W F Meyer, r 324 Monroe, Colo City.
" Maria G, died May 23, 1910, age 65.
" Marion, vulcanizer G W Blake, rms 133 E Huerfano.
" Susan Mrs, r 1451 Cooper av.
" Wm G, adv mgr Gazette, b 1024 N Weber.
" Wm H, student, b 1122 N Cascade av.
- JOHNSTON & GEDNEY (MRS**
Harriet Johnston, Oliver J Gedney), Restaurant 528 Colorado av, Colo City.
- Johnstone Marion J, emp Elite Laundry, b 316 Farris ct.
" Zuatha A (wid Matthew C), nurse, r 316 Farris ct.
Joiner, see Jayner.
- Joles Henry H (Mrs Martha A), r 1607 Washington av.
" Wm N (Mrs Elizabeth), janitor 432 Cooper av.
- Jolly David A, transitman City Engineer, b 835 E Monument.
" Herbert, lab, b 217 S 12th.
" Jane Gold M Co, F H Dunnington sec, 125 E Pike's Peak av.
" John G, carp, b 835 E Monument.
- JOLLY SAMUEL M (MRS JO-**
hanna), Contractor and Builder, Jobbing and Repairing, Building of Mine Tipples a Specialty 835 E Monument, r same, Tel Black 727.
- Jones Abram (Mrs Ella), carp, r 175 Osage av, Manitou.
" Adam (Mrs Elizabeth), porter J C Campbell, r 501 S Cascade av.
" Albert A (Mrs Florence), mgr Curran Bill Posting & Dis Co, rms 316 S Tejon.
" Albert B (Mrs Elfreda), clk Jno W Garrett, r 9 E Las Animas.
- Jones Amelia C (wid I H), b 431 E Kiowa.
" Andrew D (Mrs Carrie E), r 4 Holly av, Broadmoor.
" Anna D, tchr, b 211 El Paso boul, Colo City.
" Anne C, r 1008 N Wahsatch av.
" Aquilla A, r 513 E Boulder.
" Archie, tmstr, b 308 Washington av, Colo City.
" Archie J, cook Tucker's Rest, rms 125 Exchange pl.
" Arthur, janitor, b 321 Sahwatch.
- JONES ASA T, LOANS AND IN-**
surance, 70-72 First Natl Bank Bldg, Tel Main 685, r 625 N Cascade av, Tel Main 756.
" Avis, b 625 N Cascade av.
" Catharine, cook 32 Lake av, Broadmoor.
" Charles, lab Colo S L, H & P Co, b 317 Portland av.
" Charles M (Mrs Mary), r 118 N 7th.
" Clarence P (Mrs Pearl R), printer Out West P & S Co, r 327 W Vermijo av.
" Claude R, driver J H Bridger, b 316 Cooper av.
" Clifford B (Mrs Alice), b 1215 N Nevada av.
" Cythera J (wid Stephen), r 211 El Paso boul, Colo City.
" David M (Mrs Brownie T), mstr mech M & P P, r upper end Ruxton av, Manitou.
" Delia (wid Milton), r 308 Washington av, Colo City.
" Diana, maid W M Rordal.
" Dora M, b 228 E Kiowa.
" Edgar P, music tchr 114 S Wahsatch av, r same.
" Edna E, b 1025 Lincoln av, Colo City.
" Edward (Mrs Rebecca G), real est 40 First Natl Bank Bldg, r 1831 N Wahsatch av.
" Edward G, phar Robinson Drug Co, rms 127 E Bijou.
" Edward T, clk, b 1624 N Royer.
" Eleanor J, dressmkr 114 S Wahsatch av, r same.

Burgess FINE TEAS and COFFEES
112-114 N. Tejon Street

JON Colo. Springs, Colo. City and Manitou Directory. JON 385

- Jones Eliza J (wid Andrew J), r 718 Washington av, Colo City.
" Elizabeth, maid 1201 N Nevada av.
" Ella K, steno, rms 513 E Boulder.
" Ernest J (Mrs Ada), cond C S & I Ry, r 818 S Cascade av.
" Ethel F, bkpr Pike's Peak Fuel Co, b 15 S 8th.
" Even (Mrs Nina), waiter N Y Rest, rms 219 E Huerfano.
" Frank (Mrs O Lois; Jones & Drennan), r 110 Osage av, Manitou.
" Frank H (Mrs Vivian T), clk The Emporium, r 9 E Cimarron.
" George, porter El Paso Natl Bank, rms 28 W Costilla.
" George H (Mrs Nellie), r 417 S Nevada av.
" Gilford, student, b 625 N Cascade av.
" Hannah B (wid Wm), r 417 S Nevada av.
" Harry, student, b 324 E Cucharras.
" Harry H (Mrs Ida M), r 1002 Elm.
" Harry H, tmstr, b 308 Washington av, Colo City.
" Harry H R (Mrs Grace E), clk G S Barnes & Son, r 919 W Pike's Peak av.
" Harry M, b 211 El Paso boul, Colo City.
" Hayes W (Mrs Cora B), tmstr, r 1210 S Nevada av.
" Henry (Mrs Lydia J), eng Colo Spgs L, H & P Co, r 449 W San Miguel.
" Henry A (Mrs Laura E), asst sec and treas U S R & R Co, r 1214 N Corona.
" Henry P (Mrs Elizabeth R), r 1407 N Royer.
" Herbert, student, rms Y M C A.
" Herbert (Mrs Lydia J), clk Sel-donridge Grain Co, r 512 N Walnut.
" Homer W, surveyor, b 175 Osage av, Manitou.
" Hubert, lab, b 1727 Grant av.
" Hugh, clk D & R G, r 116 E Rio Grande.

UTE CHIEF SODA
Colorado Mineral Water Co.
DISTRIBUTORS OF
Mineral Waters for Table and Medical Use
Telephone Main 533 319 E. Platte Ave.
CALL THE WATER WAGON

- Jones James O (Mrs Laura E), coal 312 Tremont, Roswell, r same.
" James P, rancher, b 136 Manitou av, Colo City.
" Jessie D Mrs, emp C S Laundry, r 116 E Rio Grande.
" John, hlpr Tucker's Rest, r 321 Sahwatch.
" John, horseshoer 15 W Huerfano, rms 525 E Kiowa.
" John (Mrs Julia), cook, r 321 Sahwatch.
" John F (Mrs Jeraldine F), printer, r 222 N Corona.
" John L, moved to Cleveland, Ohio.
" John R, r 114 S Wahsatch av.
" John R (Mrs Nellie M), cond C S & I Ry, r 810 S Cascade av.
" John T (Mrs Eva), cond Colo Mid R R, r 1701 Colorado av.
- JONES JOHN T (MRS ELIZA-**
beth), New and Second Hand Furniture, See Us First When You Want to Buy or Sell Anything in the Line of Household Goods, 119 E Huerfano, Tel Main 2311, r 1018 E St Vrain.
" Joseph (Mrs Mary I), baggage-man, r 20 W Fountain.
" Julia Mrs, r 321 Sahwatch.
" Lafayette (Mrs Anna M), porter, r 620 Maple.
" Leonard C (Leonard C Jones & Eldridge Agency), r Denver, Colo.
" Leonard C & Eldridge Agency, L C Jones pres, L P Eldridge v-p, ins 408 Exch Natl Bank Bldg.
" Letty (wid Philip), r 321 Washington av, Colo City.
" Lizzie, dom 1201 N Nevada av.
" Louise B (wid Herbert R), r 939 N Walnut.

The Joslyn Typesetting Co.
LYNOTYPE COMPOSITION FOR THE TRADE

W. CHICK GROCERIES, FRUITS, FRESH MEATS
Satisfaction Guaranteed in All Lines Handled
401 South Tejon Street Phone Main 954

Phone 13 For the **Prompt Plumbers** **Phone 13**
BARNES-STEPHENS PLUMBING & HEATING COMPANY
 208 NORTH TEJON

386 JON R. L. POLK DIRECTORY CO'S. 1911 JON

Camp Outfits Rented
 Take a Vacation and Spend It in the Mountains Hunting and Fishing
THE OUT WEST TENT & AWNING CO.
 113 1-2 N. Tejon St. Phone 1261

Jones Lucy, student, b 625 N Cascade av.
 " McClelland, student, b 222 N Corona.
 " McLeader, b 23 Kiowa pl.
 " Mabel E, student, b 1018 E St Vrain.
 " Major, elev opr Antlers Hotel, rms 218 S Tejon.
 " Malcie (wid Wylie D), b 1008 N Wahsatch av.
 " Martha C (wid S J), b 2 E Costilla.
 " Martha E (wid Lafayette B), laund, r 317 Portland av.
 " Matthews S Rev (Mrs Americus E), pastor of St John's Baptist Church, r 229 Pueblo av.
 " May, r 315 Mesa rd.
 " Meitle G (Mrs Nellie E), messr Wells Fargo & Co Exp, r 829 E E Willamette av.
 " Michael, blksmith 5 N Weber, r 318 S El Paso.
 " Morris H (Mrs Mary; Jones & Abbott), r 131 Ute av, Manitou.
 " Morton (Mrs Alice B), real est, r 1908 N Nevada av.
 " O'var (Mrs Lenora P), mach opr C S Laundry, r 830 High.
 " Oliver P, feeder Out West P & S Co, b 720 High.
 " Owen P, car repr hlpr C M Ry, b 601 N 4th.
 " Patrick (Mrs Winnie E), horse-shoer Jacob Schmitt, r 324 E Cucharras.
 " Richmond (Mrs Lucy A), farmer, r 1025 Lincoln av, Colo City.
 " Robert (Mrs Kate J), propr New York Rest, r 214 E Pike's Peak av.
 " Robert H (Mrs Grace E), carp, r 136 Manitou av, Colo City.

Jones Robert I (Mrs Ida), clk Ry M S, r 221 N Cedar.
 " Robert O (Mrs Myrta A), fireman, r 421 Lincoln av, Colo City.
 " Rolf, coachman B C Allen.
 " Samuel P (Mrs Malinda S), farmer, r 169 Ute av, Manitou.
 " Sarah A, b 114 S Wahsatch av.
 " Sedley B (Mrs Belle), waiter Alamo Hotel, r 317 E Cimarron.
 " Stanley D, clk E G Peterson, b 502 High.
 " Sybil M, cook Cheyenne Mtn Country Club, rms 211 El Paso boul.
 " Theodosia (wid Norman C), r Brook near Ruxton av, Manitou.
 " Thomas C (Mrs Martha M), lab, r 1009 S Cascade av.
 " Thomas F, waiter M & L Cafe Co, rms 615 1/2 W Platte av.
 " Thomas G, tmstr, b 122 W Las Animas.
 " Thomas J (Mrs Emma N), plumbing inspr, r 711 E Huerfano.
 " Thomas R (Mrs Sarah C), r 1624 N Royer.
 " Virginia C, tchr, b 211 El Paso boul, Colo City.
 " Warren C, student, b 512 Walnut av.
 " Wilbert, janitor, b 321 Sahwatch.
 " Wm (Mrs Grace A), r 720 High.
 " Wm (Mrs Winifred), electr Glen Eyrie, r same.
 " Wm B (Mrs Mary J), r 25 10th, Ivywild.
 " Wm C (Mrs Rose; Burnam & Jones), r 206 E Pike's Peak av.
 " Wm H (Mrs Margaret), clk E G Peterson, r 502 High.
 " Wm H (Mrs May), real est, r 315 Mesa rd.
 " Wm I, teller Exch Natl Bank, r 431 E Kiowa.
 " Wm J (Mrs Florence), propr New Maples Cafe, r 444 E Pike's Peak av.
 " Wm J (Mrs Georgia), janitor W F & Co Exp and U S Exp Co, r 713 S Weber.
 " W Perry, r 1012 N Wahsatch av.

G. S. Barnes & Son 111 E. Pike's Peak Avenue
 BUILDERS AND SHELF HARDWARE Phone Main 60

Central Business College
 18-20 S. TEJON Telephone 1745 F. C. ORSTOTT, Principal
 STANDARD SYSTEMS THOROUGH COURSES COMPETENT INSTRUCTORS

JON Colo. Springs, Colo. City and Manitou Directory. JUD 387

Jones & Abbott (H J Jones, Anthony Abbott), saloon Manitou av, Manitou.
 " & Drennan (Frank Jones, W O Drennan), burro line 205 and 400 Manitou av, Manitou.
 Jonson, see also Johanson and Johnson.
 " Florence H, bkpr Chas Schiele Cigar Co, b 711 N Weber.
JONSON WM H (MRS BELLE S), General Insurance and Notary, 70-72 First Natl Bank Bldg, Tel Main 685, r 18 E Jefferson, Tel Red 262.
 Joplin Ely Copper Co, 328 Hagerman Bldg.
 Jordan Albert, lab, b 226 S Tejon.
 " Caroline E, b 22 E San Miguel.
 " Cecil, student, b 216 N Corona.
 " George F (Mrs Sarah), carp, rms 208 W Rio Grande.
 " Harriet, tchr Steele School, b 22 E San Miguel.
 " Harriet E (wid Albert H), r 22 E San Miguel.
 " Hiram S (Mrs Bertha), barber 516 Colorado av, Colo City, r 116 N 5th, Colo City.
 " Irene E, b 116 N 5th, Colo City.
 " Laura M (wid Clifton E), smstrs C A Hibbard & Co, r 216 N Corona.
 " Leo C, b 216 N Corona.
 " Maggie, emp Star Laundry, r 925 Sahwatch.
 " Mary J (wid John A), died Oct 15, 1910, age 76 years.
 " Pardon W, brkman Manitou & P P Ry, b 121 Jefferson, Colo City.
 " Roscoe H (Mrs Pearl), cond C S & I Ry, r 830 S Tejon.
 " Sarah Mrs, maid The Everhart, r 208 W Rio Grande.
 " Wm F, motorman C S & I Ry, r 719 S Nevada av.
 " Wm G, lab, b 557 E Platte av.
 " Wm H (Mrs Alice E), cigars 522 1/2 Colorado av, Colo City, r 121 Jefferson, Colo City.
 Joseph Alfred D (Mrs Emma A), lab Barnes-Stephens P & H Co, r 716 Arcadia.

THE DIAMOND FUEL COMPANY
 ALL GRADES OF COAL
 Thoroughly Screened and Cleaned
 7 S. Tejon St. Phone 600

Joseph L Maude, tchr Manitou School, b av, Colo City.
 Josephs Max M, barber J C Campbell, rms The Everhart.
 Joslyn, see also Jocelyn.
JOSLYN EDWARD H (MRS LOTTIE A); Joslyn Typesetting Co), Propr Waterman Press, r 2016 N Weber.
JOSLYN TYPESETTING CO (E H Joslyn), Typesetting for the Trade, rear 17 S Cascade av, Tel Main 1858. (See left bottom lines.)
 Joweth, see also Jewett.
 " Thomas (Mrs Mary A), mach C M Ry, r 14 S 19th.
 Jowles James J, lab, r 9 S Spruce.
 Joy Herman C, sec and mgr Bank Bldg Assn, 2 First Natl Bank Bldg, res Medford, Ore.
 Joyce Edward R, propr Joyce Hotel 10 S Weber, r Joyce Hotel.
JOYCE HOTEL THE (EUROPEAN), E R Joyce Propr, Strictly Modern, Hot and Cold Water in Rooms, With or Without Private Baths, Cafe in Connection, Rates \$1.00 a Day and Up, 10 S Weber, Tel Main 1738.
 " Mary E, tchr Whittier School, b 212 Colorado av, Colo City.
 Joyner Jasper J (Mrs Annie), carp, r 806 E Cache la Poudre.
 Judd Alfred, rms. New Elk Hotel.
 " David G (Mrs Anne E), moved to St Louis, Mo.
 " Frank (Mrs Anna M), janitor Columbia School, r 840 E Boulder.
 " James M (Mrs Orpha R), carp, r rear 920 N Cedar.
 Juden Nancy, tchr Helen Hunt School, b 24 W Jefferson.

Colorado Springs Cycle Co.
 YALE MOTOR CYCLES
 National, Dayton, Cleveland, Yale Bicycles
 Bicycle and Motor Cycle Repairing
 224 N Tejon Street



The BROWN LUMBER CO.

20 to 32 W. Vermijo Ave.
Telephone Main 102

LUMBER and PLASTERING MATERIAL
BUILDERS' HARDWARE

388 JUL R. L. POLK DIRECTORY CO'S. 1911 KAM

PIKE'S PEAK FLORAL CO.

RETAIL FLORISTS

104 N. Tejon Street Phone 599

Julius W Frederick (Mrs Emma),
bartndr, r 512 Lincoln av, Colo
City.

Jump D Lawson, boarding, r Main se
cor Cache la Poudre, Nob Hill.
Jungk Bertha E, mlr Wilbur Suit
Co, b 1806 N Tejon.

K

Kaboth Max J, tchr St Stephens
School, r same.

Kacmar Frederick L, appr, b 913 Col-
orado av, Colo City.

" Wm (Mrs Elsie), florist, r 913
Colorado av, Colo City.

Kaelin Joseph, appr florist Glen Ey-
rie, b 516 S 6th.

" Victoria (wid Benno), r 516 S 6th,
Colo City.

Kaessner Einora, b 519 Gillette.

" Grover A, huckster, b 519 Gillette.

" Millard F (Mrs I Josephine),
plstr, r 519 Gillette.

" Omar, driver J A Davidson Dairy,
b 519 Gillette.

Kaetnr Louis, lab, b 311 Howbert,
Colo City.

Kaffel Elizabeth, b 117 S Tejon.

Kahler, see Koehler, Kohler.

Kahn, see also Cahn, Cohen, Cohn.

" Carrie, b 1215 N Nevada av.

KAHN MAX PROF, DR TYR-
ell's J B L Cascade on Sale, For
Cure of Appendicitis, Typhoid
Fever, Constipation, Headache,
Piles, Rheumatism, all Stomach
Troubles and Catarrh, all of B.
Mac Fadden's Books on Sale, 27
Independence Bldg, Tel Main
947, rms 223 E Willamette av.

Kahse Wm T Rev (Mrs Bertha), r
1st East ne cor Monument, Nob
Hill.

Kaifer Theodore (Mrs Emma), rms
21 S Weber.

Kaiser, see Keiser, Kiser, Kizer.

Kalaheer, see also Kelleher.

" Charles W (Mrs Sarah E), r 1012
Lincoln av, Colo City.

" Patrick (Mrs Bertha A), master
mech Portland Mill, r 22 W Las
Animas.

Kaler, see also Koehler, Kohler.

" Edward J, mach hlpr C M Ry, b
2 E Telluride av, Colo City.

" Mary R, student, b 2 E Telluride
av Colo City.

" Paul, farmer, M W of A Sanitarium.

" Paul A (Mrs Lena M), r 2 E Tellu-
ride av, Colo City.

Kalichstein Meyer L, moved to Denver,
Colo.

Kallas James, lab, b 418 Robinson, Colo
City.

" Louis, lab, r 418 Robinson, Colo City.

Kallenbach Mary, dom Union Printers'
Home.

Kalmus Anton J (Mrs Anna), shoemkr,
r 1 S El Paso.

Kalone Frank, millman, b 508 Main,
Colo City.

Kamber Abbie A, tchr Colo City High
School, b 528 E Bijou.

" Earl G, clk F J Kamber, b 528 E
Bijou.

KAMBER FRANK J (MRS AN-
nie), Watchmaker, Optician, Jew-
elry and Curios and Propr The Colo-
rado 14 E Pike's Peak av, Tel
Main 890, r 528 E Bijou. (See
adv.)

Kampe, see also Camp, Kemp.

" Alvan B, plater, b 15 N Wahsatch
av.

" Fannie D (wid Jules B), r 24 10th,
Ivywild.

KAMPE PIERCE (MRS CARO-
lyn J), Deputy Assessor El Paso
County, Court House, Tel Main
237, r 24 10th, Ivywild, Tel Main
1441.

Candies, Cakes, Ice Cream, Dainty Lunches

MUETH'S 26 N. Tejon Street,
Where Quality is the First Consideration

KAM Colo. Springs, Colo. City and Manitou Directory. KAP 389

Kampf, see also Kempf.

" Anne H (wid Frederick B), r 1516
N Tejon.

" Cora C, student, b 1516 N Tejon.

" Fred W, student, b 1516 N Tejon.

" Janet H, tchr Garfield School, b 1516
N Tejon.

" Louise F, student, b 1516 N Tejon.

Kanaqis Robert, miner, r Pike View.

J. D. HILTBRAND

FIRST-CLASS

Piano Tuning

125 1-2 N. Tejon Tel. Main 913



F. J. KAMBER

Jeweler and
Optician

Tel. Main 890 14 E. Pike's Peak Ave.

Kane, see also Cain.

" Daniel V, pipeftr C M Ry, b 421
Grant av, Colo City.

" Josephine (wid Adolph), rms 306
N Cascade av.

" J I eo, pipeftr, b 421 Grant av, Colo
City.

" Marie, waitress, b 421 Grant av,
Colo City.

" Mary E (wid James V), boarding
421 Grant av, Colo City.

Kanel Thomas, millman U S R & R Co,
r 816 Colorado av, Colo City.

KANSAS CASH GROCERY THE,

Edward M Phillips Propr, Staple
and Fancy Groceries, Meats, Vege-
tables, Bakery Goods and Confec-
tionery 1502 Colorado av, Tel
West 89.

Kapelke Herbert J, clk H E Kapelke, b
818 High.

KAPELKE HUGO E (MRS
Marie), Jeweler and Watchmaker,
Diamond Setting a Specialty 130 E
Pike's Peak av, Tel Main 2080, r
818 High, Tel Main 2081. (See
adv.)

Fine Watch Work

Diamond Setting a Specialty

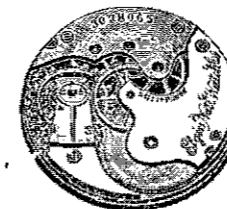

H. E. KAPELKE

Watchmaker and Jeweler

130 Pike's Peak Avenue
Opposite Post Office

COLORADO SPRINGS
COLORADO

San Luis Valley Irrigated Land Sellers

HAIGLER REALTY CO.

Offices 1-2-3-6-8 Barnes Building

1131-2 E. Pike's Peak Avenue

B. BENTON Cabinet & Job Work

MY PRICES ARE THE LOWEST 116 Exchange Place Phone Red 233

The Emporium.

BARGAIN BAZAAR

**ALL YOUR NEEDS IN
KITCHENWARE**

at Money Saving Prices

390 KAP

R. L. POLK DIRECTORY CO'S, 1911

KEE

MILK

From our Own Herds of Choice Young
Healthy Cows

THE SINTON DAIRY CO.

Phone 442

419 S. El Paso St.

KAPLAN PHILIP, NEW AND
Second Hand Goods of All Kinds,
Large Line of Stoves, Ranges and
Repairs, Tools, Implements, etc.
Highest Prices Paid For Second
Hand Articles, 620 Colorado av,
Colo City.

Kappa Sigma Fraternity, 724 N Tejon.
Kapsch Joseph (Mrs Elizabeth R), lab,
r 930 N Spruce.

**KAPSCH MICHAEL (MRS EM-
ILY; Lieberman & Kapsch), r 508
N Spruce.**

Karis Nicholeus (Mrs Flora), miner
Pike View.

Karleskiut Eleanor, asst chf opr Colo
Tel Co, b 405 Mesa rd.

" Elizabeth, opr Colo Tel Co, b 405
Mesa rd.

Karns, see also Kearns, Kerns.

" Martin E, clk W N Burgess, b 1231
N Franklin.

Karr, see also Carr.

" Harry B, student, b 623 N Tejon.

" Harvey L (Mrs Mary E), r 412 W
St Vrain.

" Mollie E (wid Charles), r 2012 N
Nevada av.

" Nannie, b 905 W Cheyenne rd.

" Wm M (Mrs Minnie), dairy, r 905
W Cheyenne rd.

Karrer Alford (Mrs Rose), chef, r 734
E Pike's Peak av.

Karrick, see Carrick.

Karst Imogene, waitress M W of A
Sanatorium.

Kasson Gertrude P, b 408 N Franklin.

" Wm T (Mrs Elizabeth H), inspr
Dept of Health, r 408 N Franklin.

Kastrosos Mike, lab, r 823 Washington
av., Colo City.

Kato Frank, butler 26 Lake av, Broad-
moor.

Katt H Winona (wid Gustav E),
hairdresser Shaw's Toilet Parlors,
r 16 N Spruce.

Kaufman, see also Coffman.

**KAUFMAN BERT S (MRS LOU-
ISE; Kaufman & Co), r 418 N Te-
jon, Tel Main 456.**

**KAUFMAN & CO (B S KAUF-
MAN, Oscar Livermore), "Every-
thing for Everybody," 114-116 S
Tejon, Tel Main 140. (See right
top lines.)**

Kavanagh, see also Cavanaugh.

" Clara J, tchr Lowell School, b 103 E
Cheyenne rd.

" Jane (wid Thomas N), r 103 E
Cheyenne rd.

" Thomas S, b 103 E Cheyenne rd.

Kavanaugh Abbie (wid Thomas), b
1115 S Tejon.

" Daniel T, electr hlpr, b 1115 S Tejon.

" John T, mtrmn C S & I Ry, r 1115 S
Tejon.

Kavisakio John, miner, r Pike View.

Kavurakis John, miner, r Pike View.

Kaysbier Fred L (Mrs Lillie A), yard
master C M Ry, r 420 Robinson,
Colo City.

" Thayne O (Mrs Josephine J), cond
C M Ry, r 530 Main, Colo City.

Kazmar A, bksmith hlpr C M Ry.

" I L, boilermlkr hlpr C M Ry.

Keaney Peter (Mrs Catherine M), lab,
r 807 N Corona.

Kearney, see also Carney.

" Dollie, smstrs, r 111 W Cucharras.

Kearns, see also Karns, Kerns.

" John F (Mrs Etta), clk Giddings
Bros, r 526 N Institute.

Keating James S (Mrs Mary A), fire-
man, r 129 Hagerman, Colo City.

" Michael J (Mrs Anna M), tmstr
Armour & Co, r 507 N Wahsatch
av.

Kebble George, b 1030 E Platte av.

Keck, see Kueck.

Keckler George W (Mrs Carol), r 909
E Boulder.

Keefe, see Kieffer.

Keegan Grace C (wid Peter J), b 1131
Colorado av.

Keeley Henry A (Mrs Ethel), supt
Manitou Public Schools, r 199
Navajo av, Manitou.

Kaufman's
EVERYTHING FOR EVERYBODY

**Complete Outfitters
for BOYS**

Phone Main 140

KEE

Colo. Springs, Colo. City and Manitou Directory.

KEL 391

Keen Wm M (Mrs Rosa M), farmer, r
621 E Boulder.

Keenan Daniel T, b Union Printers'
Home.

Keene George A, lab, b 745 N Pine.

Keener George H, student, b 426 E
Cache la Poudre.

" Gold M Co, F H Gay sec, 2 First
Nat'l Bank Bldg.

" Ida E (wid George L), r 426 E
Cache la Poudre.

" Jacob M (Mrs Sallie J), carp, r
1725 Colorado av.

Keep Ella D (wid Charles S), r 1611
N Royer.

Keerms Myrtle, b rear 173 Osage av,
Manitou.

Keesling Blanche, mlr Mm M D
Hillmer, b 522 E Platte av.

" Grant (Mrs Emma A), carp, r 522
E Platte av.

Keeth, see also Keith.

" Frances P, student, b 308 E Platte
av.

" Francis M (Mrs Jennie), bkpr, r 308
Platte av.

Keeton Cecil M, switchman C M Ry, r
826 Lincoln av.

" Ella L Mrs, b 906 Grant av.

" Harold W, b 826 Lincoln av.

Keffer Leonard W (Mrs Addie E),
barman Newton L & M Co, r 8
E Costilla.

" Lulu M, b 8 E Costilla.

" Roy L, student, b 8 E Costilla.

Kehr, see also Kerr, Kerr.

" John (Mrs Lena P), pool, r 309
Colorado av.

Keiser, see also Kiser, Kizer.

" David S (Mrs Malinda A), r 908
Lincoln av, Colo City.

" Jennie W, tchr Bancroft School, b
908 Lincoln av, Colo City.

Keisk John, bksmth E F Bunnell, r St
James Hotel.

Keister's Ladies' Tailoring College, Mrs
H C Waller prin, 832 E Kiowa.

Keith, see also Keeth.

" Clara W (wid Jesse C), cashr C A
Hibbard & Co, b 518 W Yampa.

" Nellie M, r N End Cave av, Mani-
tou.

W. I. LUCAS

**BICYCLES and
BICYCLE LIVERY**

119 N. Tejon

Phone Main 900

Kelchner Harry L, lab, rms Ute Theatre,
Colo City.

Kell Julia T (wid Gaylord G), r 908
Jackson, Colo City.

Kelleher, see also Kalaler.

" John (Mrs Mary E), foreman C S
& C C D Ry, r 230 Victoria av.

" Patrick (Mrs Mary A), lab, r 609
S Weber.

" Thomas C, student, b 230 Victoria
av.

Keller Alberta, nurse 34 W Bijou, b
same.

" Charles F, mach appr C M Ry, b
1201 Lincoln av, Colo City.

" George T (Mrs Laura L), fireman
C M Ry, r 1412 Grant av.

" John H, b Union Printers' Home.

" Mary P Mrs, b 1201 Lincoln av,
Colo City.

" Robert B (Mrs Bertha M), harness
mkr Colo Lea Goods Co, r 732 N
Spruce.

" Robert J, mach, b 1201 Lincoln av,
Colo City.

" Ruth, student, b 215 Las Vegas.

Kellermann Josephine, tchr, b 1342 N
Wahsatch av.

Kelley Catharine L, b 122 S Corona.

" Clifford D (Mrs Annie), r 229 E
Uintah.

" Edward H (Mrs Carrie C), r 931
N Corona.

" Harry E, mgr H E Maier, r 228 N
Tejon.

" Irvie H, student, b 515 E Platte av.

" John H (Mrs Evelyn), steno C M
Ry, r 810 Monroe, Colo City.

" Lawrence, eng Montcalm Sanitari-
um, Manitou, b same.

Lumber, Sash, Doors, etc.

Crissey & Fowler Lumber Co.

117-123 W. Vermijo Avenue

Planing Mill in Connection

Telephone Main 101

**The Hyde
Paper Co.**



Printers' Supplies

100-102 S. Victoria Avenue
Pueblo, Colo.

MERCHANT TAILOR 21 East Bijou Street
ALEX. MACKENZIE Telephone Main 1193

392 KEL R. L. POLK DIRECTORY CO'S. 1911 KEM

THE SUN
Real Estate Insurance Loans
 23 1/2 N. TEJON ST.
 PHONE MAIN 209

Kelley Margaret, waitress Park Bakery, b 10 1/2 W Costilla.
 " Nora B, r 10 1/2 W Costilla.
 " Olive M, student, b 229 E Uintah.
 " Samuel S (Mrs Gertrude), driver Wolf & Frost, r 418 E St Vrain.
 " Walter (Mrs Hester), rms 320 S Institute.
 " Wm, rms St James Hotel.
 Kelliher John, grocer 235 E Fountain, r same.
 " Thomas C, student, b 235 E Fountain.
 Kellogg David E (Mrs Ethel), painter Wm Luchinsky, r 1208 E Jefferson, Colo City.
 " Frank N (Mrs Lovina D), cond C S & I Ry, r 21 W Moreno av.
 " Harry J (Mrs Sarah), painter, r 12 E Rio Grande.
 Henry, lab, b 21 W Moreno av.
 " Lincoln (Mrs Nellie B), clk C H Howell, r Balance Rock Station, Manitou.
 " Rosita M, tchr Liller School, r 1216 N Weber.
 Kelly Agnes, steno C S & C C D Ry, b 128 E Willamette av.
 " Andrew J (Mrs Anna A), postmaster Pike View, mgr Miners' & Farmers' T & M Co, r 2327 N Nevada av.
 " Anna (wid Jeremiah), b 403 N 16th.
 " Anna H, fitter C S Dry Goods Co, r 421 E Dale.
 " Dennis M (Mrs Rosa A), foreman Hallack Lumber and Supply Co, r 119 W Fountain.
 " Dora, student, b T C Kelly, Manitou.
 " Ella D Mrs, dressmkr, r 223 E Charras.
 " Emma, appr, b 416 Grant av, Colo City.

Kelly Frederick J (Mrs Martha), gdnr, r 602 N Nevada av.
 " Georgia H, fitter Colo Spgs D G Co, b 421 E Dale.
 " Hiram, lab, b 302 Mesa rd.
 " Jessie M, student, b T C Kelly, Manitou.
 " John, sweeper, C M Ry.
 " John E, stableman Workingman's Hotel.
 " John J (Mrs Delia), lab, r 206 Hagerman, Colo City.
 " Kate C, emp Elite Laundry, b 403 N 16th.
 " Stephen S (Mrs Jennie G), r 418 E St Vrain.
KELLY THOMAS C (MRS ANNA R), Agt D & R G R R, r 1 blk e of D & R G Depot, Manitou.
 " T Charles, student, b T C Kelly, Manitou.
 " T James (Mrs Nettie), sec foreman, r 416 Grant av, Colo City.
 Warren N (Mrs Zola E), clk Remking Gro Co, r 402 E Columbia.
 " Wm (Mrs Lizzie), car repr C M Ry, r 24 1/2 Jefferson, Colo City.
 Kelsey Edward J, carrier P O, b 110 E Cimarron.
 Kelso James M, tchr High School, r 836 E Uintah.
 " John (Mrs Anna), El Paso I & C Co, r 112 E Rio Grande.
 Kemmel, see Kimmel.
 Kemp, see also Camp, Kampe.
 " Charles J (Mrs Maude), expman, r 915 E Cimarron.
 " Ernest, driver Tudor Coal Co, rms 915 E Cimarron.
 " Eita S Mrs, r 315 Washington av, Colo City.
 " George B (Mrs Hattie L), washer Benton & Hiff, r rear 317 S Tejon.
 " Harry C (Mrs Anna), weigher, r 417 S Institute.
 " Isabel E, music tchr 112 N Nevada av, r same.
 " Jacob J, b 922 E Moreno av.
 " Jane (wid John), b 619 N Tejon.
 " Rose L (wid Samuel J), grocer 502 W Huerfano, r same.
 " Wm C (Mrs Grace M), driver Monument Valley Fuel Co, r 221 E Mill.

Paul Auto Co. 22-24 N. Nevada Ave. Telephone 2214
 For High Grade Oil, Gasoline and Supplies

C.S. Multigraphing Co. ORIGINAL TYPEWRITTEN LETTERS IN QUANTITIES
 420 Exch. Nat'l Bank Bldg. Phone Main 742

KEM Colo. Springs, Colo. City and Manitou Directory. KEN 393

Kempt, see also Kampt.
 John, gdnr Glen Eyrie, r same.
 " John C (Mrs Katie M), chrn Louis Stock, r 1424 Lincoln av.
 Kempin Antonia V, r 212 N 10th, Colo City.
 Kemple Abel (Mrs Electa D), r 1 Oak av, Broadmoor.
 " Bessie M, b 1 Oak av, Broadmoor.
 Kempnich Fred J, waiter Tucker's Rest, rms 415 E Kiowa.
 Kempthorne Charles, tailor 120 E Charras, r same.
 Kendall Andrew M, shoemkr 1021 Colorado av, Colo City, r same.
 " Hazel, b 508 E Cache la Poudre.
 " Hazel D, b 704 N Tejon.
 " Jacob, asst mgr Driving Club, b 508 E Cache la Poudre.
 " Jacob C, asst mgr C S Social Driving Club, r 20 1/2 N Tejon.
 " Lillian C (wid Sylvester P), b 114 Tyler pl.
 " Sarah J, r 508 E Cache la Poudre.
 Kendrick James O (Mrs Hazel A), motorman C S & I Ry, r 13 W Cimarron.
 " Wiley A (Mrs Florence R), driver, r 305 W Las Vegas.
 Keniery J J, clk C S L, H & P Co, r Cheyenne Hotel.
 Kennedy, Alexander (Mrs Lena), grocer 403 S Nevada, r 201 Costilla.
 " Anna E, dep county clk, b 315 S Weber.
 " Carrie H Mrs, furn rooms 318 N Cascade av.
 " Daniel, lab C S & I Ry, r 219 S Cascade av.
 " Donald (Mrs Florence I), eng, r 727 E Boulder.
 " Edward B, mining, b 315 S Weber.
 " Elbert J (Mrs Anna E), tmstr, r 226 N Chestnut.
 " Ella, opr Colo Tel Co, b 418 S Prospect.
 " Emma P (wid Orange J), presser Couture's, r 418 S Prospect.
 " George D (Mrs Bessie), dentist 7 First Natl Bank Bldg, r 1504 Lincoln av.

A. B. Hutchinson J. L. Columbia
MANITOU LIVERY & TRANSFER CO.
 Manitou, Colo.
 Office, 227 Manitou Ave. Stable, 111 Manitou Ave.
 Phone Manitou 9 Phone Manitou 4

Kennedy Irving W (Mrs Elizabeth M), lab Rocky Mtn T & T Co, r 736 N Pine.
 " James J (Mrs Margaret J), rdmsr D & R G R R, r 217 S Conejos.
 " John, foreman D & R G R R, b 217 S Conejos.
 " Madelene, supervisor of music Public Schools, r 115 E Willamette av.
 Margaret, dressmkr, b 15 N Wahsatch av.
 " Mary M (wid James H), r 315 S Weber.
KENNEDY MATTHEW (MRS Mary J), Real Estate, Insurance, Loans and Rentals, 113 E Kiowa, Tel Main 1259, r 105 N Weber, Tel Main 1351.
 " Ora E, opr Colo Tel Co, b 418 S Prospect.
 " Timothy (Mrs Nora W), rdmsr C M Ry, r 1508 Grant av.
 " Walter A, shoemkr 126 S Nevada av, b 315 S Weber.
 Kenner Eli B (Mrs Martha), supt Austin Bluffs Coal Mine, r 1332 N Franklin.
 Kenneth Calvin A (Mrs Clara L), mach opr Newton L & M Co, r 421 W 1st, Ivywild.
 " David, b Union Printers' Home.
 Kenney, see also Kinney.
 " Elizabeth A (wid T Mitchel), b 224 E Espanola.
 " James E, fireman Colo City Fire Dept, r 11 S 6th, Colo City.
 " Lydia E (wid Wm H), b 326 E Kiowa.
 " Robert C (Mrs Etta), r 815 E Cache la Poudre.
 Kennish Kate, steno H C Hall, b 420 N Weber.

Ask for Original "Manitou" Table Water
 The Manitou Mineral Springs Co. Absolutely Natural and Pure Beware of Substitutes
 & Ginger Champagne

Chris Pedersen Contractor and Builder

Rear 20 E. Bijou Tel. Main 1639

394 KEN R. L. POLK DIRECTORY CO'S. 1911 KER



Kennison Lorena, student, rms McGreg-
or Hall.
Kenny Stephen, rms The Arlington.
KENT EDWARD W (MRS ANNA
E; Wills, Spackman & Kent), r 30
W Caramillo, Tel Main 1690.
" Frank M (Mrs Frieda), farmer, r
1003 W Cheyenne rd.
" Joseph B (Mrs M Belle), motorman
C S & I Ry, r 323 S Tejon.
" Lawrence D (Mrs Ethel), chauff-
eur, r 19 E Costilla.
" L Louise Mrs, r 918 E Boulder.

KENTUCKY FAMILY LIQUOR
House The, M Schwartz & Co
Proprs. Wholesale and Retail Liq-
uor Dealers and Cigars, 606 1/2-608
Colorado av, Colo City, P O Box
241, Tels West 58 and Home 6.

KENYON SADDLE & BOARD-
ing Stables, F B Bryant Propr, 9-
11 N Cascade av, Tel Main 424.
Keown Mary J (wid John), r 117 S
11th.

Kerby, see also Kirby.
" Thomas, r 802 Poplar.
Kercher Lizzie, dom National Hotel, r
1225 Hays.

Kerckman Agnes M, waiter, b 9 Wash-
ington av, Colo City.

" Lewis (Mrs Nancy), oiler, r 9
Washington av, Colo City.

" Mary J, b 9 Washington av, Colo
City.

" Wm D, lab, b 9 Washington av, Colo
City.

Kerl, see also Curl.

" Carrie A (wid Merritt), r 107 Rux-
ton av, Manitou.

Kern Anderson C (Mrs Julia), r 516
W Platte av.

" Madeline, student, b 516 W Platte av.
" Mary E (wid James W), r 714 S
Tejon.

Kernochn Abba E (wid Frank), r 16
College pl.

KERNOCHAN EDWARD L
(Stote-Kernochn Agency Co), r
16 College pl, Tel Main 2647.

The Stote-Kernochn Agency Company

No. 1 Chamber of Commerce Bldg. Colorado Springs, Colo. Telephone 689
District Agents Travelers Insurance Co. Insurance of Every Description, also Surety Bonds

" Mines & Milling Co, N H Ridenour
pres and mgr, 225 E Uintah.

KENTUCKY STABLES, F B BRY-
ant Propr, 9-11 N Cascade av, Tel
Main 424.

" Stables (Wm J and Starr W Davis),
121 E Bijou.

Kenyon Joseph S (Mrs Lelia B), moved
to Long Beach, Calif.

Kerns, see also Karns, Kearns.

" Mary J Mrs (Kerns & Johnson), r
204 N Tejon.

" Michael, b County Poor Farm.

" Walter A, b 204 N Tejon.

" Walter B (Mrs Laura E), tmstr,
r 827 N El Paso.

KERNS & JOHNSON (MRS M J
Kerns and Mrs E E Johnson),
Fine Millinery, 204 N Tejon, Tel
Black 35.

"Quality Printing" Is the ONLY KIND
of Printing we do,
and always will do
THE WATERMAN PRESS, 112 EAST CUCHARRAS ST. PHONE MAIN 1154

M. K. MYERS Trunks, Valises and Suit Cases

27-29 East Huerfano St.

KER Colo. Springs, Colo. City and Manitou Directory. KEY 395

Kerr, see also Curr, Kehr.

" Christian, tailor V A Lindblom, r
1022 N Arcadia.

" Ernest H, clk Alamo Hotel.

" George, eng C S L, H & P Co, r 720
W Cucharras.

" Helen L, b 720 W Cucharras.

KERR JAMES HUTCHISON
(Mrs Mary Ellen), Prof of Metal-
lurgy Colo Coll, r Gloeckner Sani-
tarium.

" M Frances, steno C T Fertig I & I
Co, b 720 W Cucharras.

KERR ROBERT (MRS LILLIAN
H), Lawyer, McIntyre-Barnett
Blk, Tel Main 537, r 1815 N Tejon.

Kerrick Ann E, b 1633 Cheyenne boul.

Kessler Harry T, b Union Printers'
Home.

" May Mrs, waitress W D Nye, r 218
E Cucharras.

Kester Guy H (Mrs Gertrude), see
Whitaker-Kester Shoe Co), r 916
N Wahsatch av.

KESTER JULIUS B (MRS JESSIE
M; Kester & Robbins), r 1331
Washington av, Tel Blue 124.

" Roy B, tear, b 1331 Washington av.

KESTER & ROBBINS (J B KES-
ter, C D Robbins), Tin, Copper,
Galvanized Iron and Furnace
Work, Slate, Tile, Tar and Gravel
Roofing, Metal Skylights, rear Gas
Co, 107 E Kiowa, Tel Main 614.
(See adv.)

J. B. KESTER

C. D. ROBBINS

Kester & Robbins

Roofers and Sheet Metal Workers

Furnaces and Repairers

Rear 107 E. Kiowa St.

Telephone Main 614

Colorado Springs, Colorado

Kersey Bridget S (wid John) b 1508
Grant av.

Kershaw Edward, lab, b 16 W Moreno
av.

Kershaw Maggie (wid Thomas), laund,
r 16 W Moreno av.

Kerstan Earl W, student, b 522 N Cas-
cade av.

" Wm E (Mrs Julia E), cond Rock
Island Lines, r 522 N Cascade av.

Kerstine Mollie A Mrs, r 144 Ute av,
Manitou.

" Lillie, b 144 Ute av, Manitou.

Kesmodel Frank B, b 1023 Custer av.
" Wm-E (Mrs Florence), r 1023 Cus-
ter av.

Kessack John, b County Poor-Farm.

Ketchum Hannah (wid Wm H), b John
H Ketchum.

KETCHUM JOHN H (MRS
Ariel H), State Supt American S
S Union, 1101 E Platte av, r Main
se cor Bijou, Nob Hill, Tel Red
721.

Kettles Otto R (Mrs Annie), packer
Wandell & Lowe, r 521 Grant av,
Colo City.

Key West Gold M Co, C B Garnet asst
sec, 301 Mining Exch Bldg.

Keyes Rebecca (wid Charles R), r rear
Beacon, Roswell.

" Wm N (Mrs Mayme), slsmn Hext
Music Co, r 633 N Corona.

WEBER CYCLE and SUPPLY COMPANY

6 E. Kiowa St. Phone Main 466

Hall's Safes and Vault Work
All Kinds of Tires
Rubber Stamps, Keys, Etc.

Prescriptions called for and delivered
The Robinson Drug Co. Phone Main 4

396 KEY R. L. POLK DIRECTORY CO'S. 1911 KIM

Keys John A (Mrs Ethel), furn rooms 122 E Cucharras.
 " Lucile C, student, b 122 E Cucharras.
 Keyser, see Keiser, Kiser, Kizer.
 Keystone Fuel Co, E J Ullrich pres, M S Lewis sec, 212 Hagerman Bldg.
KEYSTONE GROCERY, HEALEY
 & Owen Proprs, 112 S Tejon, Tels Main 117 and 136.
KEYSTONE MARKET, SCHUMACHER & Geyer Proprs, 112 S Tejon, Tels Main 117 and 136.
 " Mining & Milling Co, G M Irwin sec, 305 Mining Exch Bldg.
 " Realty Co (Ralph J Garlick), 4 Independence Bldg.
 Kezeler James G (Mrs Ethel), carp, r 112 Midland av, Manitou.
 Khuen Frank A, lab, b 9 Washington av.
 Kidd Addie E (wid George B), r 1729 Hayes.
 " Earl D, fireman, b 1729 Hayes.
 " Ernest S, milman, b 928 Colorado av, Colo City.
 " Henry P, lab, b 1729 Hayes.
 " Wm E, elev opr Mining Exch Bldg, r 112 Exchange pl.
 Kidder Persis T, student, rms Bemis Hall.
 Kiefer Rose, bkpr Ogie Gown Co, rms Plaza Hotel.
 Kieffer Anthony (Mrs Jane), fireman, r 620 W Platte av.
 " George P (Mrs Signa), cond, r 306 S Wahsatch av.
 Kienel Joseph, student Western Holiness College, b 550 W Monument.
 Kieppe George A, student, b 731 E Boulder.
 " John A (Mrs Lena), r 731 E Boulder.
 Kier Harry E (Mrs Elsie J), foreman Portland Mill, r 1423 Washington av.
 " Mary A (wid Alex E), rms 408 E Bijou.
 Kiernan Patrick J (Mrs Elizabeth), t-male mfr 111 E Cimarron, r same.
 Kierulff Ione, r 1211 N Tejon.
 Kijawa Jan, foreman Sanitary Dairy Co, rms Hotel Rex.

Kiker Henry A, r 817 N Spruce.
 " Jeanette C (wid Henry A), b 817 N Spruce.
 " J Stella, tchr, b 817 N Spruce.
 " Vesta A, tchr, b 817 N Spruce.
 Kilduff G L, car rep hlpr C M Ry.
 Kilgallon Bert J, student, b 308 N Walnut.
 " B Elizabeth (wid John J), r 308 N Walnut.
 " Harry M, clk, b 308 N Walnut.
KILGALLON HELEN MRS, NEWLY Furnished Rooms, Hot and Cold Water, Bath and Electric Lights, Central Location, Rates Reasonable, 523 1/2 Colorado av, Colo City.
 " Patrick P (Mrs Helen), rms 523 1/2 Colorado av, Colo City.
 Kilgore James E (Mrs Caroline W), tinner C M Ry, r 318 Jefferson, Colo City.
 Killeen James P, clk C O Koon, b rear 554 E Bijou.
 " Mary F (wid Thomas), r rear 554 E Bijou.
 Killian James J (Mrs Hilda C), mine foreman, r Pike View.
 " John J (Mrs Mary A), tourist driver, r 209 E Cimarron.
 Killiker Patrick, motorman C S & I Ry, r 609 S Weber.
 Killough Eva R, nurse 715 W Huerfano, b same.
 Kilpatrick Joseph H (Mrs Mabel), pattern mkr, r 109 W Mill.
 " Roscoe H, driver U S Exp Co, r 712 N Tejon.
 Kimball Edgar N (Mrs Fannie B), barber, r 10 S Wahsatch av.
 " Lydia C (wid Callender), r 732 Jefferson, Colo City.
 " Nina E, steno, b 1411 Washington av.
 " Otis S (Mrs Tracy L), driver Manfred Allen, r 1411 Washington av.
 Kimble Carrie A, tchr Helen Hunt School, r 2019 N Nevada av.
 " Helen, rms 306 N Cascade av.
 " Milton, student, rms Hagerman Hall.
 Kimmel Henry A, clk M Schwartz & Co, b 405 Jefferson, Colo City.
 Kimpton Ross W (Mrs Myrtle L), tramper, r 1723 Hayes.

The Pelita Co. Belts, Bags and Ladies' Furnishings

KIM Colo. Springs, Colo. City and Manitou Directory. KIN 397

Kimsey J Steele (Mrs Olive M), meat ctr Borst Bros, r 216 N 3d, Colo City.
 " Kathryn, clk Red Cross Pharmacy Co, b 409 Lincoln av, Colo City.
 " Otis E (Mrs Mary C), constable, r 409 Lincoln av, Colo City, Lincoln av, Colo City.
 " Otis E jr, b 309 Lincoln av, Colo City.
 Kincaid, see also Kinhead.
 " C Aden, opr C S & C C D Ry, r 15 W Fountain.
 " Cora, b 105 S Wahsatch av.
 " Emma Mrs, r 105 S Wahsatch av.
 " George C (Mrs Sarah L), r 234 N Chestnut.
 " Robert D, porter W F & Co Exp, b 234 N Chestnut.
 " Ward P (Mrs Mary E), driver C W Smith S & T Co, r 1005 Conejos.
 Kinder Edna, tchr Bristol School, b 801 N Weber.
 Kindig Theodore P, representative C S L, H & P Co, b 311 N El Paso.
 " Wida B, tchr Liller School, b 734 E Platte av.
 King Albert V, clk, b 122 S 10th.
 " Alexander M, rms Y M C A.
 " Algernon V, cigars and news, Antlers Hotel, b 419 E Kiowa.
 " Alice C (wid George), furn rooms 320 N Tejon.
 " Bee M & M Co, J L Schaefer pres, 15 Midland Blk.
 " Belle D (wid Emanuel), r 11 Ramona av, Ivywild.
 " Clyde (Mrs Hilma J), lab, r 102 Waltham av, Manitou.
 " Donald, presser Couture's, rms 329 E Kiowa.
 " Edgar (Mrs Louisa E), r 419 E Kiowa.
 " Edward F (Mrs Ada), steward C S Golf Club, r rear 727 S Tejon.
 " E Alvin, r 15 S Wahsatch av.
 " Frank A, driver E M Phillips, b 19 West View pl.
 " Frank S (Mrs Edna E), r 15 Ramona av, Ivywild.
 " Gertrude C, student, b J O King, Nob Hill.

King Grace M, tchr Lincoln School, r 221 N Cascade av.
 " Henry E, mining eng, b 419 E Kiowa.
 " Isabelle, b 919 N El Paso.
 " James D, cond C S & I Ry, b 105 E Vermijo.
 " James D (Mrs Julia A), porter Antlers Hotel, r 423 N El Paso.
 " James O (Mrs Carolyn), dairy 1st East n w cor Willamette av, Nob Hill, r same.
 " James W (Mrs Agatha), driver Seldomridge Grain Co, r 724 Sahwath.
 " Lawrence W (Mrs Ethel R; South End Auto and Machine Co), r 736 W Huerfano.
 " Lela V Mrs, nurse 527 E Cimarron, r same.
 " Levi, porter McDaniel & McNeiley, rms 510 E Huerfano.
 " Lucy A, smstrs C A Hibbard & Co, b 206 E Cucharras.
 " Lyuan A (Mrs Anna), r rear 1619 S Tejon.
 " Mabel L A E, student, b 122 S 10th.
 " Matthew R, b Union Printers' Home.
 " Melvina, student, b 724 Sahwath.
 " Mildred E, b 122 S 10th.
 " Myrtle, student, rms McGregor Hall.
 " Oliver M (Mrs Edna L), mgr E M Phillips, r 19 West View pl.
 " Ralph, lab, b 29 Lincoln av, Colo City.
 " Ruth, student, rms Bemis Hall.
 " R Dale, fire knocker C M Ry.
 " Samuel P (Mrs Lottie C), r 25 Lincoln av, Colo City.
 " Vincent, solr Union I & C Co, r 122 S 10th.
 " Wm H (Mrs Gussie V), houseman Shields-Morley Gro Co, r w s 1st East, 2 n of Willamette av, Nob Hill.
 " Wm H, porter Perkins Crockery Co, r 919 N El Paso.
 " W Edward (Mrs Millie), porter, r 321 E Vermijo av.
 Kingman Elizabeth (wid Jeremiah), r 7 Latonia Apts.
 " Helen, student, b 7 Latonia Apts.
 " Victor C, student, b 7 Latonia Apts.

Reports Credit Ratings Property Searches
The Giles Mercantile Agency
 Telephones Main 461 and 462
 56-57-58 Independence Building

GAZETTE
 60 CENT PER MONTH

Has Only 7-Day Newspaper in Central Colorado. Has the Only Sunday Issue in Colorado Springs

W. W. Williamson Fruit and Farm Lands in All Parts of the State
Real Estate, Loans, Insurance 40-41 First Nat. Bank Bldg, Phone 476

398 KIN R. L. POLK DIRECTORY CO'S. 1911 KIP.

Kingsbury Corydon G (Mrs Frances A), r 418 E Huerfano.
" Frank H (Mrs V Nora), boarding 117 N Nevada av.
" John L (Mrs Rosella M), r 20 W Rio Grande.
Kingsley Howard S (Mrs Fannie), real est, r 1418 S Tejon.
Kingsolver Charles C (Mrs Addie M), trav agt, r 21 Cheyenne boul.
" George V, driver Seldomridge Grain Co, r 534 E Kiowa.
" Grafton (Mrs Clara S), driver, r 606 W Pike's Peak av.
" Henry M (Mrs Sarah J), janitor Reed Bldg, r 1025 E Boulder.
" James M (Mrs Maggie L), driver C W Smith S & T Co, r 228 N 7th.
Kinkead, see also Kincaid.
" Alice C, b 16 E Cimarron.
" Emma J, artist Van Briggles Pottery, b 16 E Cimarron.
" M Jane (wid J A), r 16 E Cimarron.
Kinne Elizabeth A, clk Giddings Bros, rms 529 N Weber.
Kinney, see also Kenney.
" America (wid James), b 322 E Costilla.
" Deborah P (wid Wm), b 510 W Yampa.
" Dwight P, emp Gazette, b 510 W Yampa.
" Emma D Mrs, principal Longfellow School, b 9 Colorado av, Colo City.
" George S, electr C S L, H & P Co, b 406 1/2 S Tejon.
" Harry M, trav agt, r 326 E Huerfano.
" James, r 430 E Huerfano.
" Kate J, b 510 W Yampa.
KINNEY, KINSLEY & SCHREIBER (W P Kinney, S H Kinsley, F F Schreiber), Attorneys-at-Law, 31-34 Independence Bldg, Tel Main 236.
" Ola, chauffeur, 1306 Wood av.
" Roland D (Mrs Adeline B), chauffeur, r 315 E San Miguel.
" Wm P (Mrs Nellie H; Kinney, Kinsley & Schreiber), sec and treas Exch Registry & Guarantee Co and Colo Spgs Mining Stock Assn, r 519 W Yampa.
Kinnikippnick Hall, 831 N Tejon.
Kinsley Amy, student, b 1340 N Weber.
" Arthur C, student, b 1340 N Weber.
" John, printer, r 24 N Weber.
" Kathleen M, student, b 1340 N Weber.
" Rose Mrs, rms 24 N Weber.
" Samuel H (Mrs Mabel V; Kinney, Kinsley & Schreiber), r 1340 N Weber.
Kinsman Clement A, solr Balanced Rock, b 220 S Cascade av.
" Clement W (Mrs Jennie R), guard county jail, r 220 S Cascade av.
" Earl, student, b 1610 S Tejon.
" Hazel O, clk, b 1610 S Tejon.
" Helen M, clk, b 1610 S Tejon.
" Herbert C (Mrs Ella; Kinsman & Wolff), r 2022 Armstrong av, Colo City.
" Herbert K (Mrs Katherine T; Kinsman & Muhlenburg), r 617 N Nevada av.
" Ida, clk Hibbard & Co, b 1610 S Tejon.
" Jennie R Mrs, matron County Jail, r 220 S Cascade av.
KINSMAN KATHERINE T MRS, Dressmaker and Ladies' Tailor, 617 N Nevada av, res same, Tel Main 2739.
" Martha J, student, b 220 S Cascade av.
" Wilmer M (Mrs Clara), fireman, r 1610 S Tejon.
" & Muhlenburg (H K Kinsman, D F Muhlenburg), barbers, 421 S Tejon.
" & Wolff (H C Kinsman, F L Wolff), real estate, 404 Colorado av, Colo City.
Kintner Clara, r 918 N Royer.
Kintner Cora M, b 902 Jefferson, Colo City.
" Karl L, brickman, b 902 Jefferson av, Colo City.
" Leo A (Mrs Etta J; Williams & Kintner), r 822 Rosita av, Colo City.
" Wilbur F (Mrs Lizzie E), r 902 Jefferson av, Colo City.
Kipling Wm N; b 211 W Cimarron.

H. A. SCURR Real Estate & Loans
CHATTEL LOANS WANTED
HOUSES FOR RENT
Tel. Black 732 20 S. Tejon St.

KIP Colo. Springs, Colo. City and Manitou Directory. KLE 399

Kipp Guy O (Mrs Mattie L), r 320 W Platte av.
" Marie I, smstrs, b 304 W Kiowa.
" Wm E (Mrs Hattie A), grocer 312 S Tejon, rms 222 E Pike's Peak av.
Kippie Katharine A (wid Alexander), r 18 S Wahsatch av.
Kirby, see also Kerby.
" Emma F Mrs, r 922 E Moreno av.
" Genie K (wid John K), b 24 10th, Ivywild.
" James, millman Portland Mill, rms 123-A S Cascade av.
" Wm B (Mrs Mary J W), r 134 Washington av, Manitou.
Kirk Harvey E (Mrs Frances E), barber J C Campbell, r 223 E Cimarron.
" James S, student, b 2410 Rock Island av.
" Wm W (Mrs Martha A), tmstr, r 2410 Rock Island av.
Kirklen Clarence (Mrs Myrtle), lab, b Thomas Anderson.
Kirkman Agnes, waitress, rms 121 S Nevada av.
" George E (Mrs Alma M), r rear 159 Ute av, Manitou.
" Leah, student, rms Bemis Hall.
Kirkpatrick Charles T (Mrs Clara), painter, r rear 21 S Wahsatch av.
" Edington W (Mrs Missouri), poultry breeder 1/2 mile s of Evergreen Cemetery, r same.
" Ella R, nurse 1336 N Tejon, b same.
" Ernest, fireman C & S Ry, rms 516 E Pike's Peak av.
" Thomas L, student, b 20 E San Rafael.
" Wm F, b E W Kirkpatrick.
Kirkwood Helen G, student, b 1409 S Nevada av.
KIRKWOOD THOMAS C (MRS Lillie; Giddings Bros), r 1414 N Tejon, Tel Main 1353.
" Willis L (Mrs Alice C), clk Strong Gold M Co, r 1409 S Nevada av.
Kirsch Mary, r 1017 1/2 Wahsatch.
Kirschner Elias M (Mrs Etta); furrier 10 E Pike's Peak av, r 1216 N Tejon.
Kirshaw, see Kershaw.
Kirstine Isidore, b 144 Ute av, Manitou.
Kirton, see also Curtin.
" Edwin M (Mrs Harriet M), sec Isabella Mines Co, r 417 E San Rafael.
Kiser, see also Keiser, Kizer.
" Arthur J (Mrs Mary A), v-pres Citizens Ice Co, r 22 E Columbia.
" Reuben H (Mrs Alice), sec and treas Citizens Ice Co, b 22 E Columbia.
Kissell Charlotte S, student, b 1110 N Tejon.
" Godfrey (Mrs Charlotte B), r 1110 N Tejon.
" Esther M, b 1116 Washington av.
" Isaac J (Mrs Ollie), eng C M Ry, r 1116 Washington av.
Kistler Edward F (Mrs Lela B), baggageman Union Depot, r 115 N Prospect.
" Fred B (Mrs Ida N), clk Mrs M M Kistler, r 310 Lincoln av, Colo City.
" Mary M Mrs, grocer 427 Colorado av, Colo City, r 310 Lincoln av, Colo City.
" Plez M. (Mrs Ida L), lawyer 506 Exch Natl Bank Bldg, r 1230 Washington av.
Kitchen Charles A (Mrs Allie), real est, r 1314 E Platte av.
" Mary L (wid Henry), moved to Denver, Colo.
Kittleman John G (Mrs Ida A), ship clk Shields-Morley Gro Co, r 1424 S Nevada av.
" Lawrence R, clk Shields-Morley Gro Co, b 1424 S Nevada av.
" Mary E, student, b 1424 S Nevada av.
" Samuel W, civil eng, b 1424 S Nevada av.
Kittridge Anna, rms 525 N Weber.
Kizer, see also Keiser, Kiser.
" Wm J R (Mrs Anna E), fireman, r 11 S 15th.
Klauer Rose cook 1232 N Nevada av.
" Klauer Z student, rms 1112 N Cascade av.
Klatt Marquerite, b 501 W Cucharras.
Kleanerer Stratos, miner, r Pike View.
Kleberg Ingar, dom 20 W Caramillo.
Klee Lec. lab, b 21 W Telluride av, Colo City.

Herald-Telegraph TODAY'S NEWS TODAY
4 East Pike's Peak Avenue

Distinctive and Original Ideas is What Has Placed Our Product in a Class by Itself, and Keeps It There. Results Tell the Story.
Waterman Press
112 EAST CUCHARRAS ST. PHONE MAIN 1154

Gorton's

Good SHIRTS

\$4, \$3, \$2.50, \$2, \$1.50, \$1.00

113 E. Pike's Peak Avenue

the Shirt

400 KLE R. L. POLK DIRECTORY CO'S. 1911 KNE

Klein, see also Cline, Kline.
 " Caroline S (wid Jacob), r 811 Custer av.
KLEIN C S, OSTEOPATHIC
 Physician, Graduate American School Under the Founder, Dr A T Still, 11 Years Practice, Lady Attendant, 603 Exch Natl Bank Bldg, Tel Main 1370, Hours: 8 to 12 a m, 1 to 6 p m Evening, 7 to 8, r 516 N Cascade av, Tel Main 2463. (See adv.)
 Kloepfer Anne L, steno A J Lawton, b 944 S Cascade av.
 " Fred C (Mrs Margaret E), pressman Gazette, r 6 E Mill.
 " John G (Mrs Margaret), barber 23 W Huerfano, r 944 S Cascade av.
 " Louis, mach hlpr, b 944 S Cascade av.
 " Win (Mrs Geneva), pressman Gazette, r 1009 Sahwatch.
 Kloer Wm C (Mrs Edith M), signaler, r 715 E Huerfano.

Residence 516 N. Cascade Ave. Lady Attendant
 Phones: Resident, Main 2463; Office, Main 1370

Dr. C. S. KLEIN
 OSTEOPATHIC PHYSICIAN
 Graduate at Still College, Kirksville, Mo.
 Eleven Years Practice

Office Hours, 8 to 12, 1 to 6, Evenings 7 to 8

Suite 601-3-5 Exchange National Bank Bldg Colorado Springs, Colo.

" Emma E student, b 30 E Columbia.
 " Max W, watchmkr S S Klein, b 30 E Columbia.
 " Rudolph, student, b 30 E Columbia.
KLEIN SOLOMON S (MRS FANNIE E); Jeweler and Watchmaker, Dealer in Fine Antique Jewelry and Relics of All Kinds, Diamonds and Musical Instruments, 15 E Huerfano, Tel Main 2448, r 30 E Columbia.
 Kleinhaus Arthur E, fireman, b 1124 Colorado av.
 Kiemmedson Gunnar, student, b 616 W Kiowa.
 " Linney, student, b 616 W Kiowa.
 " Magnus (Mrs Matilda), pattern mkr C S & C C D Ry, r 616 W Kiowa.
 Kline, see also Cline, Klein.
 " Toler A, b Union Printers' Home.
 Klintworth John, mach U S R & R Co, r 113 Lincoln, Colo City.
 Klopfe Frank (Mrs Nellie), moved to Denver, Colo.
 Klun Kari, lab U S R & R Co, b 309 Hagerman.
 " Frank, lab U S R & R Co, r 508 Main Colo City.
 " Joseph, lab C M Ry, b 124 Main, Colo City.
KLUSS WALTER L (WILLIAMS & Kluss), r 107 E Pike's Peak av.
 Knapp Emma L, student, b 535 E Cimarron.
 " Ethel M, student, b 535 E Cimarron.
 " Frank J (Mrs Bell J) tel opr Union Depot, r 520 E Bijou.
 " Henry O (Mrs Louise K), miner, r 535 E Cimarron.
 Kneip Augusta, prin Midland School, r 216 Monroe, Colo City.
 Kneller Agnes, emp Elite Laundry, b 307 N 4th, Colo City.
 " Bert, lab, b 307 N 4th, Colo City.
 " Charles, carp b 307 N 4th, Colo City.

The Joslyn Typesetting Co.
 TYPESETTING FOR THE TRADE

Burgess Groceries and Meats
 112-114 N. Tejon Street

KNE Colo. Springs, Colo. City and Manitou Directory. KNI 401

Kneller Henry M (Mrs Lottie), r 307 N 4th, Colo City.
 " Thomas (Mrs Goldie H), mach, r Bear Creek rd nr County Poor Farm.
 Kniest Adele L, b 1207 N Corona.
 " Elizabeth (wid John B), r 1207 N Corona.
 Knight Albert H (Mrs Elsie; Knight & Ausburn), r 74 Main, Colo City.
 " Anna E, nurse 735 N Tejon, r same.
 " Barton P (Mrs Maria E), r 919 N Wahsatch av.
 " Bessie student, rms McGregor Hall.
KNIGHT-CAMPBELL MUSIC CO.
 J E St Clair Mgr, Steinway and Other Pianos, Victor Talking Machines, A B Chase, Somer-Cecilian and Other Player Pianos, 226 N Tejon, Tel Main 558. (See adv.)

UTE CHIEF SODA
 DUNAY AND LITTLE CHIEF IRON
Colorado Mineral Water Co.
 Phone Main 563 319 E. Platte Ave

Knight Lester (Mrs Maggie M), fireman C S & I Ry, r 115 W Rio Grande.
 " Lester P, fireman C S & I Ry, b 115 W Rio Grande.
 " Marjorie L, clk, b 433 E Boulder.
 " Martha G, student, b 519 S Nevada av.
 " Mattie, b 219 N Nevada av.
 " Maud A, dom, b 115 W Rio Grande.
 " Robert L Rev; rms Spaulding House.



The Knight-Campbell Music Co.

For 36 Years Steinway Dealers

Other High Grade Pianos, Player Pianos, Organs, Victor Talking Machines and Records. Lowest Prices. Easy Payments.

226 North Tejon St. Colorado Springs

" Delilah E Mrs, b 934 Colorado av, Colo City.
 " Emmett R, plumber Argust Brs, b 217 N Institute.
 " Harry D (Mrs Mary), driver, r 519 S Nevada av.
 " Joseph, tank irkman C M Ry.
 " J Alfred, student, b 919 N Wahsatch av.
 " Lenora P, b 831 Lincoln av, Colo City.
 " Leonard (Mrs Emily C), r 831 Lincoln av, Colo City.

" Sarah P (wid Thomas), r 504 W Kiowa.
 " Sheppard M, hlpr Hassell Iron Wks Co, b 519 S Nevada av.
 " Vera, waitress F E Stokes, rms The Lennox.
KNIGHT & AUSBURN (A H Knight, R H Ausburn), Real Estate, Loans and Insurance, 22 Independence Bldg.
 K P Halls, 109 1/2 N Tejon, Templeton blk, Colo City, and 206 Manitou av, Manitou.

Chick--Grocer and Meats
 401 SOUTH TEJON STREET PHONE MAIN 954

Phone 13 For the **Prompt Plumbers** **Phone 13**
BARNES-STEPHENS PLUMBING & HEATING COMPANY
 206 NORTH TEJON

402 KNI R. L. POLK DIRECTORY CO'S. 1911 KOH

TENTS and AWNINGS
 HOUSE TENTS A SPECIALTY
 LAWN AWNINGS HAMMOCKS
THE OUT WEST TENT & AWNING CO.
 113 I-2 N. Tejon St. Phone 1261

K P Hall (colored), 124 E Huerfano.
 Kniveton Viva, dom, b 110 E Caramillo.
 Knoebel Mathilda (wid John B), r 152 Waltham av, Manitou.
 Knoll Carrie M, b 326 E Kiowa.
 Knott Arthur C, baker Mueth's, b 408 N Corona.
 Susan M (wid John W), dressmkr 408 N Corona, r same.
 Knous Beth, student, rms McGregor Hall.
 Knowles, see also Nowels.
 " George (Mrs Anne F), grocer and meats 847 E Cache la Poudre, r 843 same.
 " Robert (Mrs Amy A), poultry breeder 513 2d, r same, Roswell.
 Knowlton Annie L, b 5 West View pl.
 " Daniel W (Smith & Knowlton), b 5 W View pl.
 " Florence P (wid Richard G), rms 420 N Weber.
 " George W (Mrs Melissa O), ydman Rock Island Lines, r 510 4th, Roswell.
 " May (wid Wright), dom, b 1125 S Weber.
 " Mary A (wid Daniel W), r 5 West View pl.
 " Warren W (Mrs Hattie A), slsmn Natl Realty Co, r 402 E San Rafael.
 Knox George S, gardener, b 317 N Sheridan av.
 " George W (Mrs Myrtia A), driver Wandell & Lowe T & S Co, r 502 S Sierra Madre.
 " Guy C (Mrs Mayne L), r 516 N Cascade av.
 " James D (Mrs Mary), dep M W A, r 317 N Sheridan av.
 " John J (Mrs Florence N), r 114 W Del Norte.

Knox Lyle L (Mrs Daisy D), r 603 N 1020 S Cascade av.
 " Margaret Mrs, rms 323 E Bijou.
 " Robert C, b 317 N Sheridan av.
 " Theodore G (Mrs Lydia M), r 431 W Uintah.
 Koch, see also Cook, Koke.
 " Edward H, student, b 724 N Tejon.
 " Ferd F, see Prompt Pharmacy Co, rms 19 W Navajo av, Ivywild.
 " Frank J (Mrs Maude O), cigars Alamo Hotel, r 720 S Tejon.
 " Lena, dom 531 E Columbia.
 " Louis L, solr Cheyenne Hotel, rms same.
 " Louis W (Mrs Della E), mach, moved to Grand Junction, Colo.
 Kocha Mary, dom 2428 N Cascade av.
 Kochy Masaki, butler 410 N Cascade av.
 Koechler Selma (wid Charles), b 330 E Bijou.
 Koehler, see also Kaler, Kohler.
 " Alexander (Mrs Mayme), loans 8 O'Brien Bldg, r 822 W Cucharras.
 " Ferd M (C S Brokerage Co), b 822 W Cucharras.
 " Maude W, mlr, b 822 W Cucharras.
 Koenig Frank, clk Michael Behrman.
 Koentz Christina L Mrs, waitress Phelps D R & Bakery, rms rear 815 N Tejon.
 " Gerald M (Mrs Christina L), reporter, r rear 815 N Tejon.
 Koerner John C (Mrs Anna M), slsmn, r 312 W St Vrain.
 Koester, see Keister.
 Kohl, see also Cole.
 " Walter B (Mrs Katherine A), moved to Philadelphia, Pa.
 Kohler, see also Kaler, Koehler.
KOHLER FRED E (MRS BERTHA E), Mgr Out West Tent & Awning Co, 113 1/2 N Tejon, Tel Main 1261, r 822 N Weber, Tel Main 2298.
 " Henry I Rev (Mrs Edith A), pastor United Brethren Church, r 417 S Cascade av.
 Kohn, see Cahn, Cohen, Cohn, Kahn.
 " Adolph, propr Idle Hour Theatre, r 309 Colorado av, Colo City.

G. S. Barnes & Son 111 E. Pike's Peak Avenue
 Phone Main 60
HARDWARE, STOVES AND RANGES

Central Business College
 12-20 S. TEJON Telephone 1745 F. D. ONSTOTT, Principal
STANDARD SYSTEMS THOROUGH COURSES COMPETENT INSTRUCTORS

KOH Colo. Springs, Colo. City and Manitou Directory. KRA. 403

Kohtz Fred O (Mrs Josephine M), mgr J G Morgan Bkge Co, r 916 N Royer.
 Koke, see also Koch.
 " Frank (Mrs Elizabeth), propr Golden Rule Grocery and Market, r 2121 N Nevada av.
 Koler, see Koehler, Kohler.
 Koleto John, lab, b 1034 Lincoln av, Colo City.
 Koliff Theodore, miner, r Pike View.
 Kollmus Joseph, waiter Antlers Hotel, rms 27 W Bijou.
 Kollos J, fire knocker C M Ry.
 Kontalos George, millman U S R & R Co, r 816 Colorado av, Colo City.
 Koogler Jeanett (wid Jacob), mgr The Maples, r 523 E Pike's Peak.
 Kookan Alpha M (Mrs Jennie), mgr New Palace Garage, r 409 1/2 S Nevada av.
 Koon, see also Coon, Kuhn.
KOON CHARLES O (MRS C ELIZABETH), Staple and Fancy Groceries and Meats, 111 E Caramillo, r 115 same, Tel Main 297.
 " Mildred J, b 115 E Caramillo.
 Koons Inez M, b 720 N Prospect.
 " Mary A Mrs, poultry breeder 225 N Prospect, r same.
 " Samuel R (Mrs Margaretta), carrier P O, r 720 N Prospect.
 " Virgil C (Mrs Mary A), carrier P O, r 225 N Prospect.
 Kopesky Frances (wid Charles), r 520 N Weber.
 " Lydia, student, b 520 N Weber.
 " Mamie, student, b 520 N Weber.
 Kopetsky Frank, b 941 Conejos.
 " Joseph P, rancher, b 941 Conejos.
 " Latherine Mrs, r 941 Conejos.
 Koppe Anton (Mrs Mary), farmer, r Pueblo rd, 2 1/2 miles se of P O.
 " Robert, janitor, r 128 Conejos.
 Korman Louis, b Union Printers' Home.
 Korn Bernard F (Mrs Jennie), watchmkr Hamilton Jewelry Co, b 422 E Pike's Peak av.
 Korsmeyer Alexander M (Mrs Lillian S), bkpr Wills, Spackman & Kent, r 219 E St Vrain.

Phone 1350
Standard Electric Co.
 5 E. BIJOU ST.
 We Repair Motors, Elevators, Lights, Tele-
 phones, Bells and Anything Electrical
 or Mechanical

KORSMEYER DRUG CO, F W
 Korsmeyer Pres, Treas and Genl Mgr, 16 E Pike's Peak av, Tel Main 80 and 841.
 " Erna F, student, b 1411 N Weber.
KORSMEYER FREDERICK W
 (Mrs Jennie S), Pres, Treas and Genl Mgr Korsmeyer Drug Co, r 1411 N Weber, Tel Main 2673.
 Kosch John (Mrs Annie), miter Curtis mine, r Curtis P O.
 " Mary, b John Kosch, Curtis P O.
 Koscove Isaac (Mrs Goldie), junk dealer, r 317 W Costilla.
 Koss Frank P (Mrs Paulina A), barber Lessee & Novlan, r 36 E Telluride av, Colo City.
 Kovarik Frank J (Mrs Anna Z), driver, r 1702 Lincoln av.
 Kozac Joseph (Mrs Julia A), lab, r 1018 S Chestnut, Colo City.
 K P Mining, Milling & Prospecting Co, W W Williamson sec, 40 First Natl Bank Bldg.
 Kraaipaal Wm, mach Cascade Auto & Supply Co, rms 327 N Tejon.
 Kraege Emil (Mrs Matie), hlpr C S & C C D Ry, r 502 S 11th.
KRAKER ALFRED S (MRS MAY R), Supt Kaufman & Co, r 102 E St Vrain, Tel Main 2043.
 Kramer, see also Crame.
 " Charles S (Mrs Osie E), trav agt, r 829 E Yampa.
 " Edward C, lab, b 1020 S Cascade av.
 " Emanuel M (Mrs Georgia), r 406 N 15th.
 " Emma, b 1327 N Nevada av.
 " Julia, b 1020 S Cascade av.
 " Lulu, student, rms Bemis Hall.

Colorado Springs Cycle Co.
 YALE MOTOR CYCLES
 Bicycles and Bicycle Supplies. Bicycle and
 Motor Repairing. 224 N. Tejon St.

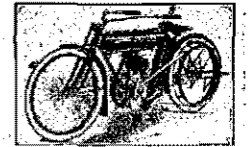

The BROWN LUMBER CO.

20 to 32 W. Vermijo Ave.
Telephone Main 102

LUMBER, HARDWARE
MILL WORK, BANE FIXTURES, GLASS, &c.

404 KRA R. L. POLK DIRECTORY CO'S. 1911 KUP

PIKE'S PEAK FLORAL CO RETAIL FLORISTS

104 N. Tejon Street Phone 599

Kramer Matilda (wid Peter), laund, r 1020 S Cascade av.
" Peter A, b 1020 S Cascade av.
" Wm A (Mrs Belle M), carp, r 1031 Lincoln av, Colo City.
Krancon Antone, lab, b 124 Main, Colo City.
Kranz Abe L (Mrs Mamie), clk Alamo Hotel, r rear 115 E Vermijo av.
" Henry (Mrs Anna; Kranz & Triffet; Kranz & Waldeck), r 328 E Pike's Peak av.
" Samuel, clk Simon Kranz, b 324 Colorado av, Colo City.
" Simon (Mrs Rosa), clothing 513 1/2 Colorado av, Colo City, r 324 same, Colo City.
" & Triffet (Henry; Kranz, Wm Triffet), barbers 25 E Huerfano.
" & Waldeck (Henry Kranz, Clayton L Waldeck), meats, 108 E Huerfano.
Kratz Frederick (Mrs Annie C), cook, r 312 W San Miguel.
" Reinhold (Mrs Matilda), driver Pike's Peak Floral Co, r 200 Laclede av, Iywyild.
Kraus Matthew N (Mrs Jaanna), clk C S L H & P Co, r 1718 S Cascade av.
Krause Dorothy, student, rms Antlers Hotel.
KRAUSE GEORGE A (MRS HATTIE C), Pres Colo Springs Co Antlers Hotel Co, Natl Land and Imp Co, Colo Brick and Artificial Stone Co, Res Executor Estate of Gen Wm J Palmer 7-8 Gazette Bldg, Tel Main 120, rms Antlers Hotel.
Krauss Maria (wid Ernst), r 1811 N Weber.

Kreider Isaiah (Mrs Adaline), lab, r 830 1/2 S Tejon.
Kreiling Margaret (wid John H), smtrs, r 424 E Huerfano.
Kremmling Irrigation & Land Co, R F Morton sec 7 S Tejon.
Kress Leola, b rear 211 N Nevada av.
Kreig Henry H, student, b 518 W Platte av.
" Milton N (Mrs Nannie E), driver Globe Exp Co, r 518 W Platte av.
KRIGER JOHN W (MRS MATTIE M), Lawyer 301-302 Colorado Bldg, Tel Black 633, r 1519 N Tejon, Tel Main 1469.
Krogmoe John M, retoucher C E Emery, r rear 510 N Tejon.
Kreopa Frank E (Mrs Hannah), carrier P O, r 312 S 18th, Colo City.
Kruplock John (Mrs Anna), millman, r 512 Robinson, Colo City.
Kueck Julia A, b 2825 N Cascade av.
" Wm H, car repr Rock Island Lines, r 2825 N Cascade av.
Kugler Daniel E (Mrs Leila), moved to Los Angeles, Cal.
Kuhlman August (Mrs Meta), carp Brown Lbr Co, r 612 W Charras.
" John H, b Union Printers' Home.
" J, car repr hlpr C M Ry.
Kuhn Oscar, coremrk Hassell Iron Wks Co, rms 132 1/2 S Cascade av.
" O B, rms Hotel Rex.
Kujawa Jan, driver Sanitary Dairy Co.
Kukulan Antone, millman, b 329 S 5th, Colo City.
" Jacob (Mrs Frances), millman, r 201 S 6th, Colo City.
" Jan, lab, b 217 W Cimarron.
" Michael, millman, b 329 S 5th, Colo City.
" Vilin, lab, b 217 W Cimarron.
Kuntz Jack S, moved to Denver, Colo.
Kuntze Charles J (Mrs Otilie M), tailor, r 630 E Boulder.
Kuplk Andrew, lab, b 1225 Hayes.
" Miklos (Mrs Mary), lab, r 1225 Hayes.

B. BENTON Carpenter and Contractor
ALL WORK GUARANTEED
116 Exchange Place Phone Red 233

Candies, Cakes, Ice Cream, Dainty Lunches MUETH'S 26 N. Tejon Street

Where Quality is the First Consideration

KUR Colo. Springs, Colo. City and Manitou Directory. LAF 405

Kurie, see also Currie, Curry.
" Charles W (Mrs Mary W), broker 45 Independence Bldg, r 1519 N Nevada av.
" Charles W jr (Mrs Bethny), r Mesa av cor 2d, Broadmoor.
Kurran, see also Curran.
" May, clk Giddings Bros, rms 109 S Nevada av.
Kurtle Mary, steno Chinn & Strickler, r 2108 Armstrong av.
KURTZ CHARLES L, PRES Guanajuato Redn & Mines Co, r Columbus, Ohio.
" Fred S, clk Palace Pharmacy, rms 123 E Costilla.
" Walter P (Mrs Sarah C), bkpr Colo Title & Trust Co, r 1307 N Wahsatch av.
" Wilbera B, bkpr W I Lucas, rms 315 E Uintah.
Kusik, see Cusick.
Kussebaum Henry H (Mrs Lena), moved to Manzanola, Colo.
Kvate Annie Mrs, r 1026 Lincoln av, Colo City.
Kvalshaug Hilda (wid Oscar), r 722 E Platte av.
Kyar Christian (Mrs Anna M), tailor, r 1022 Arcadia.
Kyle May A, b 1508 Wood av.
Kyner James G (Mrs Lucy L), miner, r 115 S Nevada av.

L

LaBarre Clarence T (Mrs Bertha E), marker C S Laundry, r 102 S Weber.
LaBerge Larcasse A (Mrs Anna L), mining, b 409 N Tejon.
LABOR NEWS, H & H PRINTING Co, Pubs and Proprs 118 N Nevada av, Tel Main 782. (See p 8.)
Labus Mara L (wid Charles), b 419 Washington, Colo City.
Lacey Charles W, foreman Wolfe & Frost, r 322 S Wahsatch av.
" David (Mrs Sibie E), appr F S Priess, r 1020 Monroe, Colo City.

J. D. HILTBRAND THE HIGH GRADE Mehlin Pianos

125 1-2 N. Tejon Tel. Main 913

Lacey Irene L, student, b 522 W San Rafael.
" James (M's Avina L), tiuner, r 325 Sahwatch.
" James I (Mrs Julia), saloon 518 Colorado av, Colo City, r 215 Monroe, Colo City.
" James J (Mrs Olive), mgr J I Lacey, r 928 Colorado av, Colo City.
" Margaret Mrs, clk R R Bingham, b 522 W San Rafael.
" Mary J (wid James), b 215 Monroe, Colo City.
" Morris J (Mrs Lula E), bkpr, r 326 E Boulder.
" Rozelle (wid T P), r 16 E Costilla.
La Chance John, b Union Printers' Home.
Lackey Joseph, student, b 1401 S Nevada av.
" Lilla, b 1401 S Nevada av.
" Maggie B, student, b 1401 S Nevada av.
" Robert L (Mrs Mattie E), live stock 1401 S Nevada av, r same.
Lacy David H, lab, b 1020 Monroe, Colo City.
Lading Arthur (Mrs Rose), emp Antlers Hotel, rms 211 N Cascade av.
" Rose Mrs, nurse 211 N Cascade av, r same.
Laesser Adolph, florist, b Antlers Hotel.
La Force Ethel, mlur, b 12 Boulder ct.
" Felix L (Mrs Jennie), clk, r 12 Boulder ct.
LA FRANCES CORSET CO, MRS Mattie Johnson Mgr, 113 N Tejon.

"Live Ones" Haigler Realty Co. "Live Ones"
Offices 1-2-3-5-8 Barnes Building 113 1-2 E. Pike's Peak Avenue

The Emporium. HARDWARE

We Save You MONEY Telephone Main 231

406 LAG R. L. POLK DIRECTORY CO'S. 1911 LAN



THE SINTON DAIRY CO. PHONE 442

Lagerborg Alexander, polisher C G Strang, b 720 E Uintah.
 " Frieda M (wid August), r 720 E Uintah.
 " Herman A, cleaner The Acacia, r 720 E Uintah.
 Laing, see also Long.
 " Dela M (wid Herbert G), r 1629 N Tejon.
 " Jean E, tchr, b 1629 N Tejon.
 " Katherine M, student, b 1629 N Tejon.
 " Margaret A, student, b 2118 N Nevada av.
 " Mary A M, clk Giddings Bros, b 2118 N Nevada av.
 Laios George, polisher Lightning Shoe Shop, b 316 N Wahsatch av.
 Lair Alonzo G (Mrs Emma V), mining, r 232 E Mill.
 " Clyde J, lab, b 232 E Mill.
 " Ida I, b 232 E Mill.
 " Sarah, b 227 N Institute.
 Laird Zena, rms 107 S Nevada av.
 Lake Gleason C, chemist Dept of Health, rms Hagerman Hall.
 " John W, baker Park Bakery, b 813 N Walnut.
 " Louisa, b 723 N Corona.
 " Sebastian G, student, rms 1015 N Corona.
 Lakansus Nik, lab, b 418 Robinson, Colo City.
 Lakin James H, rms 415 E St Vrain.
 La Londe A Francis (Mrs Clara M), shoer Jockey Club Shoeing Shop, r 815 E Cucharras.
 " John E (Mrs Ethel), ironwkr Hassell Iron Wks Co, r 134 W Mill.
 " Mary C (wid J D), b 508 S Nevada av.

La Mar Jessie S Mrs, r 1415 Colorado av.
 " Samuel R (Mrs Emma), miner, r Curtis P O.
 Lamb Henry W (Mrs Frances H), coltr, r 1005 N Wahsatch av.
 " James L (Mrs Lucy E), grocer 525 Colorado av, Colo City, r 307 Jefferson, Colo City.
 " Letitia, student, rms McGregor Hall.
 " Margaret, b 215 W Cimarron.
 Lambert Geda B, furn rooms 501 1/2 Colorado av, Colo City.
 " Jesse E (Mrs Geda; Lambert & Mantz), rms 501 1/2 Colorado av, Colo City.
 " Lena, laund, r rear 12 E Rio Grande.
 " & Mantz (J E Lambert; Gustave Mantz), saloon 514 Colorado av, Colo City.
 Lamcool Caroline D (wid Bernard), b 15 W Van Buren.
 Lanekin Joshua R (Mrs Della), lab, r 1012 S Weber.
 Lamm O Elmer (Mrs May F), lab C M Ry, r 1126 Lincoln av, Colo City.
 Lamont Celia M, b 520 Robinson, Colo City.
 " Charles H, mach C M Ry, b 520 Robinson, Colo City.
 " Duncan Rev (Mrs Katherine), r 310 Jefferson, Colo City.
 " James P (Mrs Mary), carp C M Ry, r 520 Robinson, Colo City.
 Lamphire Daniel, mach Hassell Iron Wks Co, b 21 N Nevada av.
 Lampson Alice, cook W M Rondoll.
 Lamson Nina, pantry girl Phelps Dining Room, rms 109 E Bijou.
 Lance Albert, trammer C S L, H & P Co, r Papeton.
 " Franklin B (Mrs Susan L), r Papeton.
 Land Clara B, stenog, b 712 N Wahsatch av.
 " Elmer, lab, b 1001 S Weber.
 " George A (Mrs Lucinda), expman, r 921 E Vermijo av.
 " Henrietta, student, b 921 E Vermijo av.

Crissey & Fowler Lumber Co.

Anything in Lumber or Building Materials
 Call Telephone Main 101

117-123 W.
 Vermijo Avenue C

Kaufman's

EVERYTHING FOR EVERYBODY

Always a Complete
 Stock of TOYS
 Phone Main 140

LAN Colo. Springs, Colo. City and Manitou Directory. LAR 407

Land John R (Mrs Eliza V), lab, r 1001 S Weber.
 " W Elmer, lab, b 1001 S Weber.
 " W Marvin, clk Hext Music Co, b 921 E Vermijo av.
 Landau Samuel M, window trimmer Hub Clothing Co, rms The Everhart.
 Landeen Theodore (Mrs Amanda O), contr 1615 N Royer, r same.
 Landen Emily, student, rms Ticknor Hall.
 Landers Harriet B, bkpr C P Bennett, rms 12 College pl.
 " Neal, r Red Crags, El Paso boul.
 Landmesser Otto E, moved to Denver, Colo.
 " Paul (Mrs Kate), chef Alamo Hotel, r 637 E Boulder.
 Landrum Eddine, b 711 E Kiowa.
 " Lee, porter Alamo Hotel, rms 614 S Weber.
 Lane, see also Layne.
 " Alice Mrs, boarding 109 N 5th, Colo City, r same.
 " Ira D (Mrs Katherine), boiler mkr, r 221 S Wahsatch av.
 " Mary, smstrs, b Y W C A.
 " Robert J (Mrs Tamar), tchr, r 220 N Cascade av.
 " Wannita, steno Nicholas Leipheimer, b 314 E Columbia.
 " Wm D (Mrs Anna I), clk Ry M S, r 314 E Columbia.
 Laney Ernest L, b 175 Ute av, Manitou.
 Lang, see also Laing and Long.
 " Bertha D, rms 417 W Kiowa.
 " Harry A (Mrs Belle), lineman, r 418 S Weber.
 " Wm R (Mrs Ada R), harnessmkr, r 418 S Weber.
 Langan Mary, dom 1314 N Weber.
 Langer Benjamin (Mrs Frances R), tailor A J Boland, rms 112 N Nevada av.
 Langford Oscar, b Union Printers' Home.
 " Thomas F (Mrs Della), ydman Brown Lumber Co, r 439 W Uintah.

W. I. LUCAS

SPORTING GOODS
 AMMUNITION

119 N. Tejon Phone Main 900

Langman Arthur R, florist Pike's Peak Floral Co, b 319 E San Miguel.
 " George J (Mrs Emily), landscape gdnr 319 E San Miguel, r same.
 Lanning Edward A (Mrs Ruby D), tmstr, r 514 W Dale.
 " Mark, lab, b 514 W Dale.
 Lansing Abbie T, b 1215 Wood av.
 " Charles B, student, b 1215 Wood av.
 " Sarah (wid Charles A), r 1215 Wood av.
 Lantz James E (Mrs Lillie N), trimmer, r 128 N Chestnut.
 " Mark J (Mrs Nellie), lab, r rear 118 W Rio Grande.
 Lanzendorfer Edmund C (Mrs Elizabeth R), electr, r 448 W Yampa.
 Lape Martha Mrs, rms 14 W Bijou.
 La Porte Michael (Mrs Annie M), cook, r 845 E Kiowa.
 Laramie Electric Co, E C Van Diest sec and treas, 18 Gazette Bldg.
 Larkin Lucy J (wid Charles M), r 226 Main, Roswell.
 Larrabee Wm P (Mrs Mary C), propr Riverside Dairy, r 3 mi se of city.
 Larrison Florence E, student, b 737 N Pine.
 " Homer, bells Alta Vista Hotel, b 737 N Pine.
 " James M (Mrs Sarah), carp, r 737 N Pine.
 Larsen Benjamin D, b 317 W Willamette av.
 " Christian L (Mrs Bertha C), millman Brown Lumber Co, r 1417 Lincoln av.

The Hyde Paper Co.

100-102 S. Victoria Ave., Pueblo, Colo.

Wrapping Paper
 Twine

Paper Bags
 Printers' Supplies

Writing Paper
 Stationery

ALEX. MACKENZIE 21 E. Bijou Street
Telephone Main 1193
Merchant Tailor

408 LAR R. L. POLK DIRECTORY CO'S. 1911 LAT

SUN
Real Estate Insurance Loans
23 1/2 N. TEJON ST.
PHONE MAIN 209

Lasater Charles M (Mrs Martha W), lawyer 318 Mining Exch Bldg, r 720 E Kiowa.
" Roy A, tmstr, b 4 E Vermijo av.
Lasher Lillian, proof reader Gazette, rms 417 E Kiowa.
Lass Richard C (Mrs Allie), butcher, r 531 Hugo.
Last Dollar Gold M Co, F E Brooks sec, 56 First Natl Baik Bldg.
Las Tejas Building, 110 N Tejon.
Latas Caroline, student, b 114 N Chestnut.
" Frances, student, b 114 N Chestnut.
" Jacob (Mrs Antonia), plstr, r 114 N Chestnut.
Latenc John, lab, b 21 W Telluride av, Colo City.
Latham Alberta M (wid Fred), steno, b 321 Jackson, Colo City.
" Edith H, r 1 Latonia apts.
" James, miner, r Pike Wiv.
" Katherine S Mrs, b 315 W Vermijo av.
Lathrop Burton M (Mrs Susan B), supt C S & I Ry, r 11 Latonia apts.
" Wm E (Mrs Lenoria), driver Monument Valley Coal Co, r 30 W Costilla.
Latier Frank, delivery clk The Aca-cia, b 740 N Pine.
" Samuel, hackdriver Cheyenne Ho-tel, b 740 N Pine.
Latimer Charles T, student, b 812 N Corona.
" Fannie (wid James), r 812 N Cor-ona.
" Frank M, tel opr, b 812 N Corona.
" Jane L, pub steno 17 N Tejon, b 812 N Corona.
Latonia Apartments, 227-231 N Ne-vada av.
Latta Anna M (wid Wm R), r 1028 E Platte av.
" Harry E, b 1028 E Platte av.
" W Ray, brkman, b 1028 E Platte av.
" Thomas, caller C G Strang, b 1028 E Platte av.
Lattin David O (Mrs Emma), lab, r 810 S Wahsatch av.

Larsen Fred R (Mrs May O), lab, r 2310 N Chestnut.
" Marie S, dom 406 1/2 S Tejon.
" Mary (wid Ole), r 317 W Willa-mette av.
Larson Alveda, maid 1604 N Tejon.
" Andrew, b 719 N Spruce.
" Belle, emp Elite Laundry, b 712 N Weber.
" Carl O (Mrs Ruth E), r 1230 N Franklin.
" Etta Mrs, laund, r 415 E Yampa.
" Fred, foreman, r 1726 Grant av.
" Hanna, r 719 N Spruce.
" Isabelle, rms 712 N Weber.
" John (Mrs Ella F), tmstr Connt'l Oil Co, r 1843 Colorado av, Colo City.
" John A, eng Elite Laundry, b 15 N Nevada av.
" Josephine, cook Bijou St Cafe-teria, rms 321 N Weber.
" Laura B, maid 1306 Wood av.
" Lillian, tchr Bristol School, b 830 N Weber.
" Mathilda, steno, r 614 E St Vrain.
" Nels (Mrs Selma), r 231 N Cedar.
" Oscar E (Mrs Augusta C), cement wkr, r 614 E St Vrain.
" Salma, dom 1511 Wood av.
" Ulrica Mrs, r rear 829 E Willa-mette av.
" Victoria, dom 1332 Wood av.
La Rue Dorothy, b 1209 N Prospect.
" Elizabeth H Mrs, r 1209 N Pros-pect.
" Rolland C, b 1209 N Prospect.
" S Edward (Mrs Pearl), 2d hd gds 415 S Tejon, r same.
Las Animas Electric Co, C E Titus sec, 127 E Pike's Peak av.

Paul Auto Co. 22-24 N. Nevada Ave. Telephone 2214
CARS FOR RENT DAY OR NIGHT

C.S. Multigraphing Co. LETTER ADDRESSING AND MAILING
420 Exch. Nat'l Bank Bldg. Phone Main 742

LAT Colo. Springs, Colo. City and Manitou Directory. LAW 409

Latting Arthur C (Mrs Rose H), waiter Antlers Hotel, rms 211 N Cascade av.
Lattner Clara M, b 1031 N Weber.
" Florence E, b 1031 N Weber.
" Magdalena (wid Wendell, Arcu-larius & Co), r 1031 N Weber.
Lauderbach Robert J (Mrs Sarah E), grocer 622 S Tejon, rms 508 S Weber.
Lauer Helen M, housekpr 10 N 2d, Colo City.
" Lawrence J (Mrs Marie L), lab Wolfe & Frost, r 8 N Pine.
" Marie L Mrs, emp Elite Laund, r 8 N Pine.
Laughren Charles (Mrs Minnie), moved to Denver, Colo.
Laughlin, see Locklin and Loughlin.
Laurence, see Lawrence.
LAUTERMAN CHARLES B (MRS Lulu M), Jeweler and Dealer in Watches, Clocks, Diamonds, etc, and Graduate Optician, 121 N Tejon, Tel Black 233, r 1627 S Nevada av. (See adv.)

A. B. Hutchinson J. L. Columbia
MANITOU LIVERY & TRANSFER CO.
Manitou, Colo.
Office, 227 Manitou Ave. Stable, 111 Manitou Ave.
Phone Manitou 9 Phone Manitou 4

Lavelly Marie, rms 316 E Vermijo.
Laving John E (Mrs Rosa E), lab, r 114 W Rio Grande.
Lavine, see Levine.
Law David F (Mrs Bessie), V-Pres Fairleys & Law Und Co, r 816 N Weber.
" Lewis (Mrs Mary), miner, r 107 S 6th, Colo City.
" Lewis E (Mrs Lide A), inspr A T & S F Ry, r 319 S El Paso.
" Nelle, student, b 816 N Weber.
" Russell D, student, b 816 N Web-er.
" Ruth R, student, b 816 N Weber.



We Carry a Large Line of Souvenir Spoons
Broken Lenses Matched—Save the Pieces

C. B. LAUTERMAN
Jeweler and Optician

121 N. Tejon St. Phone Black 233
Colorado Springs, Colorado

La Valle Mark T, rms 317 S Cascade av.
La Valley Charles A (Mrs Viola E), slsmn Western Packing Co, r 520 W Willamette av.
Lavelly Charles D (Mrs Hettie), fore-man Benton & Iliff, rms 117 E Vermijo.
" John E, rms Spaulding Hotel.

LAW UNION & CROWN (ROCK) Ins Co of London, A B Williams & Co Agts, 113 1/2 N Tejon.
" Wm, b 319 S El Paso.
Lawhead Della M, clk, b 216 N Cas-cade av.
Lawman Frederick (Mrs Eleanor W), painter, rms 316 S Tejon.

Ask for Original "Manitou" Table Water
The Manitou Mineral Springs Co. Absolutely Natural and Pure Beware of Substitutes
& Ginger Champagne

Chris Pedersen

Jobbing and Shop Work

Rear 20 E. Bijou Tel. Main 1639

410 LAW R. L. POLK DIRECTORY CO'S. 1911 LAY



Lawrence Arthur E (Mrs Ella), clk Collins & Co, r 316 S Tejon.
 " Cardell W (Mrs Theresa B), mach, r 138 Main, Colo City.
 " Charles B (Mrs Eva L), plmbr, r 540 E Pike's Peak av.
 " Eva, student, b 540 E Pike's Peak av.
 " Evy L Mrs, furn rooms 540 E Pike's Peak av.

Lawrence Ralph B, student, b 1709 Colorado av.
 " Wm P (Mrs Nora), boiler mkr, r 1709 Colorado av.
 Lawson Edward, lab, r 24 1/2 E Huerfano.
 " Ira, b 225 E Fountain.
 " Sarah Mrs, propr Central Rooming House 24 1/2 E Huerfano.
 Lawthers Samuel H (Mrs Annie E), clk Hemenway Gro Co, r 734 E Willamette.

LAWTON ANDREW J (MRS Loulou McG), Real Estate, Loans, Insurance and Notary, 10 1/2 E Pike's Peak av, Tel Main 501, Councilman Public Grounds and Buildings, City Hall, Tel Main 300, r 1104 Lincoln av. (See front cover.)

NOTARY PUBLIC

A. J. LAWTON

Real Estate, Surety Bonds, Loans and Insurance

10 1-2 East Pike's Peak Avenue

Phone Main 501

Colorado Springs, Colorado

" George (Mrs Florence E), blk-smith C. M. Ry, r 420 Main, Colo City.
 " Grace M, student, b 1709 Colorado av.
 " Harriet (wid George W), r 311 W Cheyenne rd.
 " Jean A, b 540 E Pike's Peak av.
 " John, boiler mkr C. M. Ry, b 420 Main, Colo City.
 " Joseph B, b 540 E Pike's Peak av.
 " Katherine I, student, b 1709 Colorado av.
 " Marguerite M, student, b 1709 Colorado av.

" Emily H (wid Andrew L), b 325 Jefferson, Colo City.
LAWTON LUCIUS P (MRS JULIET E), with A J Lawton, r 1532 N Weber, Tel Main 1411.
 Lawyer Alfred, student, b 918 High.
 " Edgar A (Mrs Emma L), phar D Y Butcher Drug Co, r 918 High.
 Laxton Leonard C (Mrs Rosa), lab C M Ry, r 931 S Corona.
 Lay, see Ley.
 Laycock Alice, r 263 Canon av, Manitou.
 " Joseph E (Mrs Ida A), lbr slsmn, r 263 Canon av, Manitou.

THE WATERMAN PRESS Main 1154

112 EAST CUCHARRAS STREET PRINTED THIS DIRECTORY

M. K. MYERS Musical Instruments

27-29 East Huerfano St. Opera and Field Glasses

LAY Colo. Springs, Colo. City and Manitou Directory. LEE 411

Layne, see also Lane.
 " Belle Mrs, matron Bethel Hospital, rms same.
 Layton George D, b 114 E Cimarron.
 " Wanetta, hairdresser Mrs Anna Bethman, b 422 E Bijou.
 Lazarus Joseph, clk, b 922 Jefferson, Colo City.
 Lazer Antoine, lab, b 322 S 6th, Colo City.
 " John (Mrs Frances), r 322 S 6th, Colo City.
 Lea, see Lee.
 Leach, see also Leech.
 " Etta L Mrs, boarding 21 N Nevada av.
 " Frederick, b Papeton.
 " Minnie (wid Robert), r rear 220 E Cimarron.
 Leaf, see also Leef.
 " Agnes D, student, b 616 N Pine.
 " Frank (Mrs Ida M), mason, r 616 N Pine.
 " John A, mason, b 616 N Pine.
 Leahy Agnes R, opr Colo Tel Co, b 815 High.
 " Regina Mrs, r 815 High.
 " Regina A, opr Colo Tel Co, b 815 High.
 " Thomas (Mrs Mary), r 423 N Institute.
 Leaman, see Leeman and Lehman.
 Leaming, see Leeming.
 Leape Martha, rms 14 W Bijou.
 Leaper, see Leeper.
 Leas Charles (Mrs Frances P), clk, r upper end Ruxton av, Manitou.
 Leasure Alta E, b 550 W Willamette av.
 " George H, student, b 550 W Willamette av.
 " Marion I, student, b 550 W Willamette av.
 " Stella L, smstrs, b 550 W Willamette av.
 " Wm A (Mrs Carrie B), farmer, r 550 W Willamette av.
 Leatham Margaret, nurse Bethel Hospital, b same.
 Leavy, see Levy.
 Le Beau Asa L (Mrs Flora B), lab, r 227 Lowell.

Le Beau Franklin J (Mrs Myrtle A), fireman Pike's Peak Floral Co, r 420 Main, Roswell.
 Leber Jacob, car inspr, b 406 1/2 S Tejon.
 Lebon Charles, b 624 N Weber.
 Le Clere Herbert, student, rms Hagerman Hall.
 " Walter, student, rms Hagerman Hall.
 Ledy Adelaide C Mrs, r 131 Manitou av, Manitou.
 " Block, 208-212 Manitou av, Manitou.
 Lee Allen (Mrs Elizabeth A), electr, r 931 N Royer.
 " Bernard J (Mrs Ellen), painter, r 1005 S Cascade av.
 " Daniel C (Mrs Antonic), miner, r Papeton.
 " Daas, cartoonist, b 1606 Cheyenne rd.
 " Edward K (Mrs Emma), farmer, r 2108 Manitou boul.
 " Ellen, dom 1440 N Nevada av.
 " Ellen D Mrs, b 1606 W Cheyenne rd.
 " Florence M, steno County Court, b 1517 N Corona.
 " Frank (Mrs Nancy), r 22 E Espanola.
 " Frank B, plmbr, b 1005 S Cascade av.
 " George W, b 2114 Cooper av.
 " Gertrude, cook 1001 N Weber.
 " James A, collr, office 1 Independence bldg.
 " James F (Mrs Adelia), r 220 S El Paso.
 " James W, rms The Vendome.
 " Katie M (wid Rufus W), cook, r 1115 E Rio Grande.
 " L Tish Mrs, b 114 Conejos.
 " Marian, student, b 931 N Royer.
 " Mary (wid Arthur C), r rear 509 N Royer.
 " Mary V, bkbnr Out West P & S Co, b 1005 S Cascade av.
 " Minnie L (wid Amon A), r 2114 Cooper av.
 " Nancy L (wid Wm H), moved to Los Angeles, Cal.
 " Noble G, miner, r Papeton.

WEBER CYCLE and SUPPLY COMPANY

Bicycles, Supplies and Repairs

Mrs. Weber's Portable Turn Tables

6 E. Kiowa St. Phone M. 466

MEET ME AT THE BUSY CORNER
The Robinson Drug Co. Phone Main 4
 MOST POPULAR SODA FOUNTAIN. ALL THE NEW DRINKS

412 LEE R. L. POLK DIRECTORY CO'S. 1911 LEI

Lee Patrick (Mrs Alice), nursery 126 Conejos, r same.
 " Roger A, student, b 931 N Royer.
 " Ruth L, student, b 220 S El Paso.
 " Sam, Hand Laundry 122 South Nevada av, r same.
 " Terrance V, miner, r Papeton.
 " Wm G (Mrs Mamie J), box mkr, r 15 West View pl.

LEE WM H REV (MRS FLORENCE G), Supt People's Mission Church, and Supt Workingmen's Home, 25 W Huerfano, r 539 W Dale, Tel Main 1566.
 " Wing rest 20 1/2 E Huerfano, r same.
 Leech, see also Leach.
 " James A (Mrs Amanda), phys O'Brien Bldg, r 414 S Weber.
 " Laura A, prin Bristol School, b 2 E Boulder.
 " Minnie, b 408 S Weber.

Leef Josephine Mrs, art needlework, 23 E Bijou, r same.
 Leek Russel I (Mrs Wealthy), tmstr El Paso Lumber Co, r 312 N Institute.

Leeman, see also Lehman.
 " Charles W, watchman, b 1419 N Wahsatch av.
 " Helen, opr Colo Tel Co, b 1419 N Wahsatch av.
 " Wm W (Mrs Mary F), eng C R I & P, r 1419 N Wahsatch av.

Leeper Allen H (Mrs Abbie B), coal 234 W Huerfano, r 1210 N Costilla.
 " Anna C (wid James), r rear 129 Washington av, Colo City.
 " Nelle G, steno W N Ruby, b 522 S Nevada av.

Leese Ernest, clk, rms 402 E San Rafael.
 " Raymond R (Mrs Isabelle M), real est, r 16 E Columbia.

Leffler, see also Loeffler.

LEFFLER HERMAN (MRS EMMA), Merchant Tailor, New Work, Also Cleaning, Repairing and Pressing, 1014 Colorado av, r 515 N Franklin.

Le Fort Patrick, lab, rms 28 S Tejon.

Leiten Nathan (Mrs Dora), clothes clnr 424 Colorado av, Colo City, r 426 Washington av, Colo City.

Leftwich Jesse (Mrs Lottie), lab, r 1706 N Chestnut.

Lefwenhager G Bert (Mrs Flora M), houseman Antlers Hotel, r 224 N 7th.

Legal M & M Co, H H Mitchell sec, 229 Hagerman Bldg.

Leggett Helen, dressmkr 702 N Prospect, b same.
 " John T (Mrs Esther M), trav aud C S & C C D Ry, r 702 N Prospect.

Lehman, see also Leeman.
 " Anna, dressmkr 219 E Yampa, r same.
 " Harvey A, r 1208 Custer av.
 " Homer, student, b 2228 Las Vegas.
 " Oliver H, cond C S & I Ry, r 228 E Las Animas.

Lehmann George O (Mrs Clara H), gdpr, r 111 St Elmo, Ivywild.

Leiberknecht, see Lieberknecht.

Leibold Charles E, bkpr Security Abstract & Title Co, r 5 Manitou rd Manitou.

" Elizabeth, student, b 308 Manitou av, Colo City.
 " Gustave O (Mrs Ella P), dept county treas, r 308 Manitou av, Colo City.

" Rena G steno Security Abstract & Title Co, b 5 Manitou rd, Manitou.

Leidigh Florence, r 1723 Wood av.

Leigh Jesse D (Mrs Clementine), furn rooms, 611 N Cascade av.
 " Wm H, asst cashier D & R G R R, rms 611 N Cascade av.

Leightner, see also Lightner.
 " Wm J (Mrs Nettie), sec Eureka Club, r 122 E Mill.

Leipheimer Helen, student, b 629 N Weber.

Collections

Telephones Main 461 and 462

We Get the Money, and so Do You
The Giles Mercantile Agency

56-57-58 Independence Bldg

The Pelta Co.

The Store for
 Dependable Goods
 at Low Prices

LEI Colo. Springs, Colo. City and Manitou Directory. LEN 413

LEIPHEIMER NICHOLAS (MRS Dora), Broker, Member Colo Springs Mining Stock Exch, Agt Scotch Underwriters (Caladonian Fire Ins Co of Scotland), Mechanics' and Traders' Ins Co of New Orleans, and Home Fire Ins Co of Utah, 15 Independence Bldg, Tel Red 352, r 629 N Weber, Tel Main 972.

Leisse Ernest, rms 402 E San Rafael.

Leistikow Frank N, chauffeur, r 1817 N Weber.
 " Gusta (wid Charles), r 1817 N Weber.
 " Gustav C, b 1817 N Weber.
 " Martha A, b 1817 N Weber.

Leiter Hiram E (Mrs Emma), r 105 W Cheyenne rd.

Lellybeck Oscar (Mrs Mary L), r 2 Holly av, Broadmoor.

Le Maistre Mary E (wid Harlan), r 202 Cheyenne boul.

LEMEN JOHN R (MRS CLELIA R), Staple and Fancy Groceries, Meats, etc, 1528 N Tejon, Tel Main 736, r 317 E Caramillo.

Lemercier Alexander M (Mrs Constance E), chemist, r 1625 Wood av.

Lemley Charles M (Mrs Emma H), barber 426 1/2 Colorado av, Colo City, r 1117 Lincoln, Colo City.

Lemmon Walter H (Mrs Florence M), moved to Denver, Colo.

Lenahan Margaret A (wid James), b 202 Colorado av, Colo City.

Lenden Minnie, b 105 W Cheyenne rd.

Lendicker Ruth, student, rms Ticknor Hall.

Lendrum Alex, clk W U T Co, b 1225 Grant av.
 " James T (Mrs Jennie M), foreman, r 1225 Grant av.
 " Mattie V, student, b 1225 Grant av.

Lenges Adam E (Mrs Ethel S), carp, r 234 W Mill.

Lennon Drug Co, Wm Lennon mgr, 106 Canon av Manitou, and Ruxton cor Manitou av, Manitou.
 " Frank G (Mrs Myrtle), phar Lennon Drug Co, r 143 Ruxton av, Manitou.
 " Wm (Mrs Margaret E), mgr Lennon Drug Co, r 116 Osage av, Manitou.

Lennox Agnes M, student, b 1339 N Nevada av.
 " Block, 226-228 N Tejon.
 " Evelyn, organist, b 1339 N Nevada av.
 " Helen V, student, b 1339 N Nevada av.
 " John (Mrs Martha J), pres Colo Springs Creamery Co, r 1339 N Nevada av.
 " Loring, b 1001 N Nevada av.
 " Luther W, mining eng, b 1339 N Nevada av.

LENNOX PAUL M, PHYSICIAN and Surgeon 712-716 Exch Natl Bank Bldg, Tel Main 1039, Hours 2 to 4 and 7 to 8 p m, Sundays 9 to 10:30 a m, r 1339 N Nevada av, Tel Main 1856.

LENNOX THE (MRS G W COWAN) Mgr, Elegantly Furnished Rooms, 226-228 N Tejon, Tel Main 865.
 " Willabelle, b 1001 N Nevada av.
 " Wm, pres Strong Gold Mining Co r 1001 N Nevada av.
 " Wm G, b 1001 N Nevada av.

Lentz Wm J. (Mrs Amanda E), clk, r 309 E San Miguel.

Lenz Conrad (Mrs Eliza), lab, r 19 Center, Ivywild.
 " John, lab Cheyenne Mtn Country Club, b 19 Center, Ivywild.

Leonard Alpheus A (Mrs Mary B), car repr, r 142 Canon av, Manitou.
 " Alpheus A jr, clk, b 142 Canon av, Manitou.
 " Bros (W N and J J) plumbrs, 213 Manitou av, Manitou.

GAZETTE
 60CENTS PER MONTH

Has Only 7-Day Newspaper in
 Central Colorado. Has the Only
 Sunday Issue in Colorado Springs

W. W. Williamson Real Estate, Loans
Insurance

Rooms 40-41 First National Bank Bldg.

Phone 476

414 LEO R. L. POLK DIRECTORY CO'S. 1911 LEW

Leonard Elizabeth (wid Clifford W),
r 106 W Costilla.
" Frank S, miner, b 129 N Weber.
" Harriet A, r 142 Canon av, Mani-
tou.
" Ida, b 142 Canon av, Manitou.
" James B (Mrs Rubie), gdnr, r
1022 S Cascade av.
" James C, gdnr, b 1022 S Cascade
av.
" James J (Mrs Pearl R; Leonard
Bros), r 177 Ute av, Manitou.
" John C, b 129 N Weber.
" Maude W, student, b 169 Ruxton
av, Manitou.
" Nathaniel T (Mrs S. Josephine),
brklyr, r 1625 Colorado av.
" Theresa (wid John), r 433 W San
Miguel.
" Theresa, maid 24 College pl.
" Wm N (Mrs Hattie R; Leonard
Bros), r 303 El Paso boul, Mani-
tou.
Leppert Michael S, cook Park Bakery
rms 845 E Kiowa.
" Michael S jr, student, b 845 E
Kiowa.
Lerch C Frank (Mrs Eunice R), mgr
C S D G Co, r 18 S 9th.
Leschinsky Rudolph H, b Union
Printers' Home.
Lesh Earl E, ruler Out West P & S
Co, rms 221 E Bijou.
Lesh Nellie M (wid Milton), b 101 S
Weber.
Lesley A Everette (Mrs May F),
driver, r 423 W Bijou.
" Henry D, clk, b 2015 N Nevada av.
" Myrtle, student, b 423 W Bijou.
" Percy (Mrs Henrietta J), r 2015 N
Nevada av.
Leslie James W, driver Rocky Mtn
T & T Co, b 112 E Moreno av.
" Levina (wid Wm C), r 112 E Mo-
reno av.
Lessar John (Mrs Frances; Lessar
& Nowlan), r 322 S 6th, Colo
City.
Lessar & Nowlan (John Lessar, John
Nowlan), saloon 528 Colorado
av, Colo. City.
Lessley Elgin, b 1019 S Tejon.
" Nettie L, bkpr b 1619 S Tejon.
" Ora E, clk Colo Spgs Laundry, b
1619 S Tejon.
" Orpha J (wid Shelton), r 1619 S
Tejon.
Lester Charles (Mrs May W), solr
r 106 Osage av, Manitou.
" Harvey V, guide, b 141 Osage av,
Manitou.
" Leon (Mrs Susie B), janitor, r 607
Maple.
" Wilbur A, clk, b 424 S Nevada av.
Letsinger Marion, driver Longfield &
Son, rms Y M C A.
Leutengberger Edward (Mrs Amelia),
houseman 816 Nevada av.
Leuscher Alfred A, chef Antiers Ho-
tel, rms 124 S Wahsatch av.
Leveke Edna (wid Frederick), b 114
S Weber.
Leven Harry (Mrs Ida; Colo Spgs
Weekly Payment Loan Co), pres
and treas Colo Spgs Jewelry Co,
r 1016 N Wahsatch av.
" Rose, student, b 1016 N Wahsatch
av.
Lever The (monthly), Robert E Shil-
lady editor, Paul Jeanne bus
mgr, High School.
" Wm, mach, b 406 1/2 S Tejon.
Leversedge John (Mrs Clara), fire-
man, r 508 E High.
Levin Irvine N, hatter, rms 112 N
Nevada av.
Levy Mrs Carrie (wid Barney), b 504
S Cascade av.
" Gustave (Mrs Margaret), chef, r
609 S Sierre Madre.
" Sam, decorator C A Hibbard & Co
rms The Everhardt.
" Thelma S, b 504 S Cascade av.
Lewis Arthur, fireman Colo Spgs
L H & P Co, b 8 4th, Roswell.
" A Sherman, cook, r 19 W Cuchar-
ras.
" Blanche J, nurse, bds 1108 High.

H. A. SCURR

INSURANCE:
Fire, Life and Accident

NOTARY PUBLIC

Phone Black 732 20 S. Tejon St.

LEW Colo. Springs, Colo. City and Manitou Directory. LEW 415

Lewis Blanche T, clk El Paso Co Ab-
stract & Title Co, b 311 W
Bijou.
" Charles, janitor San Luis School, b
815 N Tejon.
" Charlotte M, steno G A Taff, rms
326 E Monument.
" Edmond, miner r Pike View.
" Edward C, lab, r 725 S Cascade av.
" Edward W (Mrs Minnie), lab, r
806 S Wahsatch av.
" Eleanor M (wid Morgan H), b
2415 N Tejon.
" Elliotte L, chef, r 210 W Rio
Grande.
" Emma Mrs, maid 715 N Nevada
av.
" Evelyn, tchr High School, b 532 N
Cascade av.
" Ezra L, b Union Printers' Home.
" George (Mrs Jessie B), r 712 E
Moreno av.
" George A (Mrs Hattie; G A Lewis
& Son), r 222 E Cimarron.
L E W I S GEORGE A & SON
(George A and Orin G), Gro-
ceries and Meats, 513 S Nevada
av, Tel Main 486.
" Grace L, b 626 Washington av,
Colo City.
" Harriet (wid George), r 550 E Cos-
tilla.
" Harry L, bkpr, r 216 E Espanola.
" Inez J, Mrs. County Supt of
Schools, r 216 E Espanola.
" Jessie B Mrs, rms 712 E Moreno
av.
" John A (Mrs Grace), slsmn, rms
420 E Pike's Peak av.
LEWIS JOHN L, DO, M D, OS-
teopathy a Specialty, 20 First
Nat'l Bank Bldg, Tel Main 1290.
Hours 10 to 12 a m, 7 to 8 p m.
Afternoons by Appointment.
" Josephine (wid Eugene), dom, r
222 Pueblo av.
" Katherine L (wid Albert), b 723
W Huerfano.
" Lee B (Mrs Bessie E), mach C M
Ry, r 431 Jackson, Colo City.
Lewis Lorraine H, clk G A Lewis &
Son, b 222 E Cimarron.
" Lucinda D (wid A J), r 518 E
Pike's Peak av.
" Mary A (wid Mitchel R), r 1108
High.
" Mary J, r 404 Adelaide pl.
" Mary L, steno, b 1108 High.
" Morgan G (Mrs Minnie), janitor
Mining Exch Bldg, r 1017 Sah-
watch.
LEWIS MYRON S (LAURA B)
Sec Utah Ice & Storage Co, and
Sec El Paso County Land & Fuel
Co, 212 Hagerman Bldg, Tel
Main 639, r 720 Arcadia, Tel
Main 2519.
" Orin G (Mrs Nellie G; G A Lewis
& Son), r 520 S Weber.
" Peter, cook Thornton & Fields, r
418 N 15th.
" Raymond, student, b 1125 N Ne-
vada av.
" Rofena, student, rms Ticknor Hall
" Rose, b 625 Washington av, Colo
City.
" Samuel L (Mrs Mannie), motor-
man C S & I Ry, r 122 E Las
Animas.
" Sarah A, b 404 Adelaide pl.
" Sarah E (wid Myron S), r 312
Foote av.
" Sarah J (wid Nathan H), r 146
Midland av, Manitou.
" Susan Mrs, dom, 1510 S Cascade
av.
" Susie, cook, rms 717 N Corona.
" Theron C, b 312 Foote av.
" Thomas, fireman Colo Spgs L H
& P Co, r Papeton.
" Thomas, miner, b 102 E Del Norte.
" Thomas G (Mrs Grace), fireman, r
Papeton.
" Vida M, nurse 426 E Willamette
av, r same.
" Walter D (Mrs Stella A; Fretz &
Lewis), r near Schlessinger
Bros Brick yds.

Herald-Telegraph WANT ADS
WILL SELL
4 East Pike's Peak Avenue ANYTHING

IT PAYS "QUALITY PRINTING" BRINGS
BEST : : RESULTS

THE WATERMAN PRESS, 112 E. Cucharas Street Phone Main 1154

Gorton's

113 E. Pike's Peak Avenue

Good HATS
\$4.00, \$3.50, \$3.00
the Hat

416 LEW R. L. POLK DIRECTORY CO'S. 1911 LIG

Lewis Wm B (Mrs Viola M), driver
Citizen's Ice Co, r 214 Jackson,
Colo City.
" Wm C (Mrs Nettie), r 513 W
Bijou.
" Wm G (Mrs Mary E), r 311 W
Bijou.
" Wm H (Mrs Mary J), brkman D
& R G, r 2028 Cooper av.
" Wm M (Mrs Lillian A), brkman
C M Ry, r 1532 Colorado av.

LIEBERMAN ANTON (MRS ROSA
M; Lieberman & Kapsch), r 15 N
Spruce.
" Helen M, student, b 15 N Spruce.
LIEBERMAN & KAPSCH (ANTON
Lieberman, Michael Kapsch)
Upholsterers, Cabinet Work and
Mattress Mfrs, Rear Hibbard &
Co, 17-19 S Tejon, Tel Main
1153. (See back cover.)

A. LIEBERMAN

M. KAPSCH

LIEBERMAN & KAPSCH

Upholstery and Cabinet Work

Manufacture to Order and Repair All Kinds of Furniture, Window Shades and
Curtain Rods. Practical Furniture and China Packers

Rear of Hibbard & Co.'s Dry Goods Store

Telephone Main 1153

Colorado Springs, Colorado

" Willis F (Mrs Lillie), stove rpr, r
240 N Franklin.
" W D, r 2034 Armstrong av.
Ley Edmund Rev, rector Our Lady
of Perpetual Help Church, r 1st
e of Church.
" Leyden Emmet M, carrier P O, b
419 E Bijou.
Leyenberger Harry W, tchr High
School, b 1311 N Wabsatch av.
Leyland Laura, b 1421 N Corona.
Libby Alfred G, moved to Paonia,
Colo.
Liscumb Clifton E (Mrs Mary E),
auto repr, r rear 611 N Cascade
av.
Lieberknecht Ina, b 1232 N Nevada
av.
" Louis, r 1232 N Nevada av.
" Scott, student Cutler Academy, b
1232 N Nevada av.

Liebi Fred, janitor M W of A Sani-
torium, b 1003 Colorado av.
" John, mach Cascade Auto, & Sup-
ply Co, b 1003 Colorado av.
" Martha (wid John), r 1003 Colo-
rado av.
Lierd Clifton L, clk F A Bissells, b
722 N Weber.
" Lela Mrs, student, b 722 N Weber.
" Wm A (Mrs Emma B), monu-
ments, r 722 N Weber.
Liet Carmine T, nurse Glockner San-
atorium.
Liften Nathan (Mrs Dora), cleaning
and pressing, r 426 Washington
av, Colo City.
Liftwich Earl, miner, r Pike View.
" Jesse H, miner r Pike View.
LIGGETT CHARLES D (MRS
Helen M), Groceries and Meats
Vegetables, Bakery Goods, Ci-
gars and Tobacco, 750 E Cuchar-
ras, r same. Tel Main 637.

The Joslyn Typesetting Co.

LYNOTYPE COMPOSITION FOR THE TRADE

Burgess

FANCY BAKERY GOODS
112-114 N. Tejon Street

LIG Colo. Springs, Colo. City and Manitou Directory. LIN 477

Light Mary E Mrs, r 14 S 11th.
" Nellie, student, b 14 S 11th.
Lightley Lena M, student, b 307 Mon-
roe, Colo City.
Lightner, see also Leightner.
" Alfred L, driver Hemenway Gro
Co, b 937 S Tejon.
" Frank E (Mrs Emma W), carp,
905 Custer av, r same.
" W Worth, student, b 905 Custer
av.

LIGHTNING SHOE SHOP, PETER
Apostolos Propr, Is Well Equip-
ped with Modern Machinery for
Quick and First Class Work,
Men's Sewed Soles, Best Oak
Leather 75c, Women's 65c Rub-
ber Heels, 35c, 28½ N Tejon.
Lightstone Henry, eng Colo Coll, rms
Hotel Rex.
Liles Edwin H Rev (Mrs Effie E),
pastor Boulder Street Presbyte-
rian church r 1101 E Platte av.
" Robert B (Hattie B), (R B Liles
Grain Co), 416 Mining Exch
Bldg.

LILES R B GRAIN CO (ROBERT
B Liles), Wholesale Grain and
Flour, Office 415-416 Mining
Exch Bldg, Tel Main 603, Ware-
houses cor Las Animas and
Conejos.

Liller School, 125 S Wabsatch av.
" School Annex, 8 S Wabsatch av.
Lillie Wm E, hlpr Wister Plumbing
Co, b 722 Lincoln av, Colo City.

LILLY JOSEPH F (MRS ETHEL
W), V-Pres Exchange Natl
Bank, r 310 E Cache la Poudre,
Tel Main 1056.

Lillybeck Fred, b 2 Holly av, Broad-
moor.

" Louisa, b 2 Holly av, Broadmoor.
Lincicum Mayme J, b 911 Washing-
ton av, Colo City.

" Myra I, b 911 Washington av,
Colo City.

" Wm (Mrs Amanda G), miner, r
911 Washington av, Colo City.

UTE CHIEF SODA
Colorado Mineral Water Co.
DISTRIBUTORS OF
Mineral Waters for table and Medical Use
Telephone Main 583 319 E. Platte Ave.
CALL THE WATER WAGON

Lincoln Jay P, foreman J A David-
son, b same.

" John H, r 23 E Moreno av.

" LaVine P, bkpr Elite Laundry, rms
25 Lennox Bldg.

" Rozelle, b 23 E Moreno av.

" Lincoln School, 306 S Cascade av.

Lind Esther, cook 1222 N Cascade av.

" Joseph G, emp B G Robbins, b 325
E Dale.

" Josie, b 217 N El Paso.

" Mary E (wid Orrin H), ladies tail-
or 325 E Dale, r same.

" Ross (Mrs Birdie H), lab C M Ry,
r 1808 Colorado av, Colo City.

Lindahl John B (Mrs Hannah), lab,
r 913 Conejos.

Lindbeck Charles coachman 1131 N
Tejon.

Lindberg Agnes, waitress Greer's Ho-
tel.

" Dora, waitress Greer's Hotel.

" Erik (Mrs Amanda), tailor V A
Lindblom, r 739 E Kiowa.

Lindblom Olga, b 1827 N Weber.

" Ruth, mltr, b 1827 N Weber.

" Victor A (Mrs Alfreda), tailor
21½ E Bijou, r 1827 N Weber.

Lindelof Christopher (Mrs Matilda),
r 742 E Platte av.

" Emily M, clk E M Kirschner, b
742 E Platte av.

" Herman E, b 742 E Platte av.

Lindemann John, b Union Printers'
Home.

Linder John W, lab C S L H & P Co,
r 236 E Mill.

" Lemuel (Mrs Estella), r 216 Las
Vegas.

Linderfelt Margaret E Mrs, tchr, r
915 N Corona.

" Robert J, repr G W Blake, r 915
N Corona.

" Thomas C, mining eng, b 915 N
Corona.

W. CHICK GROCERIES, FRUITS, FRESH MEATS
Satisfaction Guaranteed in All Lines Handled
401 South Tejon Street Phone Main 954

Phone 13 For the **Prompt Plumbers** **Phone 13**
BARNES-STEPHENS PLUMBING & HEATING COMPANY
 208 NORTH TEJON

418 LIN R. L. POLK DIRECTORY CO'S, 1911 LIS

Invalid Reclining Chairs
 Hammocks, Lawn Swings
 Anything in the Canvas Line
The OUT WEST TENT & AWNING CO.
 113 1-2 N. TEJON ST. PHONE 1281

Lindgren Belinda, b 1414 Culebra av.
 " Emma (wid John A), r 616 N Prospect.
 " Ledro L, mach, b 616 N Prospect.
 Lindley Alfred (Mrs Elizabeth), poster Curran Bill P & Dis Co, rms 111 W Cucharras.
 " Johnson, r rear 915 Monroe, Colo City.
 " Julia A (wid George), r 1613 Wood av.
 " Martha, tchr Steele School, b 1613 Wood av.
 " Mary P, tchr Lowell School, b 1613 Wood av.
 Lindsay Gertrude L, finisher F H Weeks, b 1710 N Cascade av.
 " James I, b 210 E Washington.
 " Vera L, forewoman Gowdy-Simmons Ptg Co, r 1710 N Cascade av.
 Lindsey Augusta M (wid John M), r 508 W Platte av.
 " James lab, rms 129 S Corona.
 " Milo A, electr, b 517 S Tejon.
 " O Beatrice, opr Colo Tel Co, rms 517 S Tejon.
 " Pearl, maid, r 717 N Corona.
 Lindstrom Ernest, student, rms Hagerman Hall.
 Linhart Charles C (Mrs Anna), bksmith J H Sylvester & Co, r 622 E Santa Fe.
 Link Charles M (Mrs Pauline), driver Elite Laundry, r 426 E Bijou.
 " Virginia S (wid Lewis M), r 1504 Lincoln av.
 Linn, see also Lynn.
 " George, rms Y M C A.
 " Guy, student, rms Hagerman Hall.
 " Robert R, barnman J R Halligan, rms 19 E St Vrain.

Linn Ross (Mrs Birdie), tmstr, r 1808 Colorado av.
 LINN THOMAS E (MRS JOSEPHINE G), Architect 320 Exch Natl Bank Bldg, r 1311 Washington av.
 Linney George L (Mrs Beatrice E), moved to Denver, Colo.
 Lino Lome George (Mrs Ella), optician r Nichols Bk, r 412 N Tejon.
 Linsal Fred W, marker Elite Laundry, b 23 E Costilla.
 Linsley Donald R (Mrs Annie), groceries 2520 N Tejon, r same.
 " George H, fireman C R I & P, b 2520 N Tejon.
 " Hazel M, opr Hose Co No 1, b 2520 N Tejon.
 Linthicum Arthur L (Mrs Grace), lab U S R & R Co, r 717 Jefferson, Colo City.
 " Isaac, b 717 Jefferson, Colo City.
 Lipina Carl, lab, r 402 1/2 W Bijou.
 Lipperd Carolyn E, clk F W Woolworth & Co, rms 321 W Costilla.
 " Wm W, eng D & R G R R, rms 321 W Costilla.
 Lippert Carl, student, rms Hagerman Hall.
 Lippiatt Flora student, b 614 E Uintah.
 " Herbert (Mrs Elizabeth), grocer 614 E Uintah, r same.
 Lippincott Jay B (Lippincott & Harrison), rms El Paso Club.
 LIPPINCOTT & HARRISON (JAY B. Lippincott, Joseph Harrison), Land Investments, Main Office Crestone, Colo, Long Distance Tel Through Saguache Local Office, 407 Hagerman Bldg, Tel Main 42.
 Lipscomb Edgar C (Mrs Mary E), tester C G Strang, rms 611 N Cascade av.
 Lisenby Charles R (Mrs Lottie E), tmstr r 409 Olive.
 " Harry R, fireman, b 409 Olive.
 " Homer W, fireman U P R R, b 409 Olive.

G. S. Barnes & Son 111 E. Pike's Peak Avenue
 FINE CULTRY AND MECHANICS' TOOLS Phone Main 60

Central Business College
 18-20 S. TEJON Telephone 1746 F. O. ONSTOTT, Principal
 STANDARD SYSTEMS THOROUGH COURSES COMPETENT INSTRUCTORS

LIS Colo. Springs, Colo. City and Manitou Directory. LIV 419

Lisenby Mabel (wid A R), r 14 W Moreno av.
 " Opal E, student, b 409 Olive.
 Liss Ludwig O E (Mrs Gertrude I), clk Hefley-Arcularius Drug Co, r 332 E St Vrain.
 Lithgow Edwin F (Mrs Mae), brkman, r 315 E Fountain.
 LITTELL BROS COAL MINING Co, W F Littell Pres, I A Littell V-Pres and Genl Supt, H L Littell Treas and Genl Mgr, Suite 415 Exch Natl Bank Bldg, Tel Main 1293.
 " Coal & Mining Co, W F Littell pres, I A Littell v-pres and genl supt, H L Littell treas and genl mgr, 415 Exch Natl Bank Bldg.
 " Effie E, student, b 1712 N Tejon.
 " Henry L (Mrs Effie M), treas and genl mgr Littell Bros Coal M Co, Pueblo F & M Co, r 322 E Cache la Poudre.
 " Ira A (Mrs Ella), v-pres and genl supt Littell Bros Coal M Co, Pueblo F & M Co, r Canon City Colo.
 " Lola A, student, b 1712 N Tejon.
 " Wm F (Mrs Orissa M), pres Littell Coal Mining Co, Pueblo F & M Co, r 1712 N Tejon.
 Little, see also Lytle.
 " Bessie Gold M Co, F M McMahon sec, Court House.
 " Charles E, driver Brown Com Co, b 806 S Tejon.
 " Clarence, bells Alamo Hotel, rms 329 E Fountain.
 " Elias C (Mrs Alice E), slsmn John Deere Plow Co, r 524 E Bijou.
 " Eva, information Col Tel Co, rms 326 E Huerfano.
 " Fern A, tel opr, b 806 S Tejon.
 " Frank E, clk, b 524 E Bijou.
 " F Grace, bkpr, b 524 E Bijou.
 " Henry (Mrs Mary), real est, r 806 S Tejon.
 LITTLE JOHN E (MRS ROSE), Judge County Court, Court House, Tel Main 59, r 809 N Nevada av, Tel Main 1809.
 " John J (Mrs L Emma), agt, r 225 Lincoln av, Colo City.

THE DIAMOND FUEL COMPANY
 "The Pick of the Pick"
 In the Fuel Line
 7 S. Tejon St. Phone 600

Little Miami M & P Co, J E Lundstrom, sec, 11 Gazette Bldg.
 " Nell Gold M Co, F H Dunnington sec, 125 E Pike's Peak av.
 " Samuel C (Mrs Nellie A), real est 710 S Tejon, r same.
 " Wm E, trav slsmn, b 524 E Bijou.
 Littlefield Arthur, student, b 1131 N Tejon.
 " A Sylvester, r 1131 N Tejon.
 " Emma D, r 303 W Cheyenne rd.
 " Goodrich, student, b 1131 N Tejon.
 " M Florence, tchr Lowell School, b 303 W Cheyenne rd.
 " Ray M, student, b 1131 N Tejon.
 " Worthington, student, b 1131 N Tejon.
 Littrel Daisy, nurse Glockner Sanitarium.
 Litzenberg Wm S (Mrs Amelia E), r 226 Tremont, Roswell.
 LIVERMORE OSCAR (MRS IDA B; Kaufman & Co), r 1224 N Nevada av, Tel Main 412.
 LIVERPOOL & LONDON & Globe of New York, L C Fyffe Agt, Over 116 E Pike's Peak av.
 LIVERPOOL & LONDON & Globe Ins Co of Eng, The Chas T Fertig Ins & Invt Co Agt, 29 N Tejon.
 Livesay Lucinda A (wid Jackson), b 110 E 2d, Ivywild.
 Livezey Charles H, b 519 E Bijou.
 " Ella, r 719 Sierra Madre.
 " Henry, lab, r 19 N Pine.
 Livingston Miranda S (wid James R), b 1314 N Tejon.
 " Robert A (Mrs Mabel E), abstracter, r 1611 Cooper av.
 " Robert J (Mrs Margaret), pistr r 208 Gypsum, Colo City.

Colorado Springs Cycle Co.
 YALE MOTOR CYCLES
 National, Dayton, Cleveland, Yale Bicycles
 Bicycle and Motor Cycle Repairing
 224 N Tejon Street

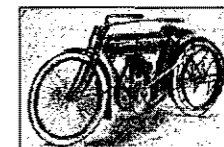

The BROWN LUMBER CO.

20 to 32 W. Vermijo Ave.
Telephone Main 102

Carries a Full Line of
BUILDERS' HARDWARE and BUILDING MATERIAL

420 LIV R. L. POLK DIRECTORY CO'S. 1911 LOF

PIKE'S PEAK FLORAL CO.

RETAIL FLORISTS

104 N. Tejon Street Phone 599

Livsey Anna (wid John), r 417 N Corona.
" Elizabeth, tchr, b 417 N Corona.
" Mabel M, steno, b 417 N Corona.
Ljungberg Andrew I, shoemkr 126 E Cucharas, r same.
" Eline, b 436 W Yampa.
Ljungren, see also Lundgren.
" John A (Mrs Erika), r 509 N Prospect.
Llewellyn Quintrell Mrs, waitress rms 29 S Cascade av.
" Rachael Mrs, furn rooms 29 S Cascade av.
Lloyd Catherine, student, b 1528 N Nevada av.
" Ernest, waiter Tucker's Rest, rms 601 Sahwatch.
" George E (Mrs Julia E), lab C S & I Ry, r 107 W Moreno av.
" Henry F (Mrs Della M), emp C S & I Ry, rms 131 N Weber.
" Llewellyn (Mrs Elsie), r 15 E Fontanero.
" Lucy A, student, b 1528 N Nevada av.
" Patrick, r 313 W Pike's Peak av.
" Philo, slsmn Ford T & C Co, rms 408 E Bijou.
" Robert, student, b 1528 N Nevada av.
" Salome, dom 1319 N Nevada av.
" Wm (Mrs Mary), sec International Realty Co, sec Colo Springs & Interurban Ry, r 1528 N Nevada av.
" Wm jr, student, b 1528 N Nevada av.
Lobban Wm C C (Mrs Sarah), carp, r 1410 S Pine.
Lobbey Wm A (Mrs Pearl M), real est, r 624 E Boulder.
Lobdell Reginald E, lab, b 1317 Grant av.

Locke Edith, emp Acacia Hotel.
" S Luther (Mrs May M), police, r 526 S Weber.
Lockerman Calistia (wid G W), b 530 E Pike's Peak av.
Lockhart Dora E Mrs, b 31 W Fountain.
" Elizabeth J, b 1105 N Nevada av.
" George C, moved to Denver, Colo.
" James A (Mrs Elizabeth C), r 1105 N Nevada av.
" Oleta M, student, b 730 E Costilla.
" Thomas R (Mrs Matilda I), driver, r 103 Midland av, Manitou.
Locklin, see also Loughlin.
" Frederick C (Mrs Grace E), dentist 612 Exch Natl Bank Bldg, r 316 E Bijou.
Lockstone Mabel M, steno Colo Inv & Realty Co, b 7 Beverley pl.
" Martha A (wid Wm), r 7 Beverley pl.
Lockwood Charles V (Mrs Agnes), carp, r 517 W Bijou.
LOCKWOOD HARVEY S (MRS Frances M), Real Estate, Loans, Insurance and Notary Public, 622½ Colorado av, Colo City, Tel. Ball Chestnut 95, r 1210 E Platte av, Tel Red 311.
" Wm S, b 1327 N Nevada av.
Lodge Alice Mrs, r 1121 S Weber.
" Frank (Mrs Abbie), carp, r 1016 Grant av.
" George E, appr, b 1812 Grant av.
" Thomas (Mrs Lida), carp, r 1812 Grant av.
" Webster, student, b 1016 Grant av.
Loeb Mary, clk C A Hibbard & Co, b 118 E Dale.
Loeffler, see also Leffler.
" Charles L (Intravenous Co), b Antlers Hotel.
LOESCH HENRY C, CARRIAGE Manufacturer 23 S Cascade av, Tel Main 477, r 213 same.
" Katharina, (wid Michael), died March 23, 1911, aged 73.
Lofgren Alfred (Mrs Augusta), rms 722 E Platte av.
Lofquist Benjamin (Mrs Mary L), mach opr Newton L & M Co, r 1619 Grant av.

B. BENTON Cabinet & Job Work

MY PRICES ARE THE LOWEST 116 Exchange Place Phone Red 233

Candies, Cakes, Ice Cream, Dainty Lunches

MUETH'S 26 N. Tejon Street

Where Quality is the First Consideration

LOG Colo. Springs, Colo. City and Manitou Directory. LON 421

Logan Alex (Mrs Phoebe), mach, r 222½ E Fountain.
" Alma, lab, r 119 Pueblo av.
" Benjamin H, installer Colo Tel Co, b 125 E Vermijo av.
" Bertha, b 119 Pueblo av.
" David T (Mrs Belle), lab, r 119 Pueblo av.
" Della Mrs, b 125 E Vermijo av.
LOGAN GLEN H (MRS MARGARET), Com'l Agt C & S Ry, 119 E Pike's Peak av, Tel Main 164, r 121 E Madison.
" Isabelle Mrs, r 1208 N Weber.
" Joel W, eng C S & C C D Ry, r 125 E Vermijo av.
" Marion Mrs, music tchr 210 E St Vrain, r same.
" S Bertha, emp C S Laundry, b 119 Pueblo av.
" Wilmeth, clk Colo Tel Co, b 125 E Vermijo av.
Loggins Belle, tchr Colo School for D & B, b 428 N Weber.
Logsdon Idola S, clk, b 1325 Grant av.
" Martin V (Mrs May), police, r 1325 Grant av.
" Wenona E, clk, b 1325 Grant av.
Lohrmann Edward, clk City Water Dept, rms 219 N Institute.
Loiselle Edward H (Mrs Kate M), r 714 N Hancock av.
Lokey Robert R (Mrs Myrtyl), r 1618 Cheyenne boul.
Lollis Charles H (Mrs Anna), miner, r Curtis P O.
" Edward, eng, r Curtis P O.
Loma Canning & Preserving Co, J L Warren pres, 120 N Tejon.
" Land Sales Co The, E D Sword sec 315 Exch Natl Bank Bldg.
" Town & Land Co, V Z Reed pres, O H Shoup treas, J L Warren sec, 120 N Tejon.
Lomax John D (Mrs Ida B), miner, b 610 N Pine.
" Leslie J, b 610 N Pine.
" Wm R, clk A S Blake, b 106 N Chestnut.
Lombard Enrico (Mrs Rosanna), miner, r Pike View.
" Richard T (Mrs Opal), capt Hose Co No 4, r 219 N Nevada av.

J. D. HILTBRAND

EDISON AND VICTOR

Talking Machines

125 I-2 N. Tejon Tel. Main 913

LOMBARD WM D'A (MRS HELLEN J), Attorney-at-Law, 402-403 Colo Bldg, Tel Main 298, r 1510 S Cascade av, Tel Main 1605.
Londerholm Tillie Mrs, r 444 W San Rafael.
LONDON ASSURANCE CORPN of London, Colo Inv & Realty Co Agt, 7 N Tejon.
LONDON GUARANTEE & ACCIDENT Co Ltd of London, Colo Inv & Realty Co Agts, 7 N Tejon.
" Marshall A (Mrs Viola), millman, r 420 S 10th.
LONDON & LANCASHIRE FIRE Ins Co of London, Willis, Spackman & Kent Agts, 13 E Pike's Peak av.
Lonergan Ellen G, Christian Science practitioner, b Alta Vista Hotel.
" Mary I Mrs, r 1624 Washington av.
Long, see also Laing.
" Alberta M, mgr Hunt & Van Nice, b 1610 N Tejon.
" Bessie, emp C S Laundry, b 9 S 3d, Colo City.
" Bettie Mrs, b 9 S 3d, Colo City.
" B Harry (Mrs Vida), painter, r 414 W St Vrain.
" Charles M, painter, r upper end Ruxton av, Manitou.
" Charles W (Mrs Jennie), mgr Crissey-Fowler Lbr Co, r 1603 Lincoln av.
" Clair W, gdnr Union Printers' Home, b 505 W Bijou.
" Daniel J (Mrs Annie E), r 251 Ruxton av, Manitou.
" Earl S, b upper end Ruxton av, Manitou.

Crissey & Fowler Lumber Co.

Lumber and Building Materials © Planing Mill in Connection
117-123 W. Vermijo Avenue Telephone Main 101

The Emporium.

10c Store and More

FINE LINE COLORADO
SOUVENIRS
Small in Price but Desirable

422 LON

R. L. POLK DIRECTORY CO'S. 1911

LOO

MILK
From our Own Herds of Choice Young
Healthy Cows
THE SINTON DAIRY CO.
Phone 442 419 S. El Paso St.

Long Emma, clk, rms 14 S Wahsatch av.

" Erasmus D (Mrs Etta), house mover 315 E Rio Grande, r same.

" Floyd, student, b 709 Sahwath.

" Frank W, painter, b 414 W St. Vrain.

" F Oscar (Mrs Agnes), painter, r 602 N Spruce.

" Grace, student, b 1331 Colorado av.

" Ida A Mrs, b 220 S 8th.

LONG JACOB M (MRS LILLIE M), Wholesale Manufacturer of Saratoga Chips from Select Stock, Delivered Fresh Daily, Only Factory in the City, 750 E Cache la Poudre, r same, Tel Main 1092.

" James, b 1331 Colorado av.

" James H, driver Western Pkg Co, b 505 W Bijou.

" James H (Mrs Isabella), r 709 Sahwath.

" John A, tmstr Union Printers' Home, b 505 W Bijou.

" Laura D Mrs (L D Long & Co), r 253 Ruxton av, Manitou.

" Lavergne D (Mrs Laura D; L D Long & Co), r 253 Ruxton av, Manitou.

" Lucy, clk, b 11 N 15th.

" L D & Co (Lavergne D and Laura D Long), curios 240 Ruxton av, Manitou.

" Nellie L, b upper end Ruxton av, Manitou.

" Ora A (wid Louis S), clk, r 1610 N Tejon.

" Orb C (Mrs Rosa), lab, r 823 Lincoln av.

" Ruby, b 1610 N Tejon.

Long Ruth L, tel opr C M Ry, b 1610 N Tejon.

" Silas A, tmstr, b 323 S Nevada av.
" Sophia (wid Charles W), b 505 W Bijou.

" Wm (Mrs Ellen L), pres Board of Education, Manitou, r upper end Ruxton av, Manitou.

" Wm F (Mrs Parmelia H; John B Orris & Co), r 831 N Royer.

Longbottom Edward (Mrs Mary D), driver E C Heap, r 1015 Conejos.

Longenecker Thomas B (Mrs Hilma C), lab, r 417 Jackson, Colo City.

Longfellow School, 7 Lincoln av, Colo City.

Longfield Effie, bkpr Burnam & Jones, b 830 E Cache la Poudre.

" John (Mrs Gertrude; Longfield & Son), r 830 E Cache la Poudre.

" J Martin (Mrs Stella F; Longfield & Son), r 216 E Costilla.

" Peter (Mrs Nettie), carp, r 117 Las Vegas.

" Wm (Mrs Maude A), meat ctr, r 1017 S Sierra Madre.

" Wm N, slsmn Smith Packing Co, r 121 W Mill.

" & Son (John and J Martin), grocers and meats 105½ S Tejon.

Longley James F (Mrs Sarah N), r 931 N Wahsatch av.

Longshore L Carrie (wid James), r 110 E Cimarron.

Longstaff Clarence W, student, b 1018 Lincoln av, Colo City.

" Fred W, watchman C M Ry, r 1017 Lincoln av, Colo City.

" R Robert, car rpr C M Ry, r 1018 Lincoln av.

Lookingbill Carrie, solr, rms 18 Boulder cres.

Loomas E, b Union Printers' Home.

Loomis Clark (Mrs Cornelia), carp C M Ry, r 412 S Tejon.

" Earl C (Mrs Gertrude), watchman Stratton Park.

" Elton F, painter Hastings-Allen R & B Co, b 412 S Tejon.

" Harold W, bkpr Assurance S & L Assn, b 420 E Del Norte.

Lumber, Sash, Doors, etc.

Crissey & Fowler Lumber Co.

117-123 W. Vermijo Avenue

Planing Mill in Connection

Telephone Main 101

Kaufman's
EVERYTHING FOR EVERYBODY

Colorado Springs
Greatest Store
Phone Main 140

LOO

Colo. Springs, Colo. City and Manitou Directory.

LOU 423

Loomis Horace J (Mrs Alice H), b 1440 Wood av.

" Philip A (Mrs Sarah C), phys 309 N Tejon, b 1414 Culebra av.

" Ruth, tchr Colo Coll, b Bemis Hall.

" Stephen W (Mrs Viola), r 420 E Del Norte.

" Victoria F (wid John L), r 423 E Bijou.

" Wm W Rev (Mrs Eunice B), pastor Free Methodist Church, r 231 Cheyenne av.

Looney, see also Lunney.

" Elizabeth N (wid Patrick), b 15 N Corona.

" John N (Mrs Gertrude), mach C S & I Ry, r 611 S Weber.

" Ura V (Mrs Enola E), shedman C S & I Ry, r 114 E Moreno av.

Lootens Leo E, hlpr W F & Co Exp, rms 417 S Weber.

Lopeman Thomas C (Mrs Melia), r 126 S Institute.

Loper Grace, tchr Garfield School, b 409 N Tejon.

" J Frank (Mrs Belle M), waiter Alamo Hotel, r 701 N Royer.

Lopez Daniel (Mrs Alvernia), r rear 17 W Cucharras.

" Remegio L, lab, r 619 Hugo.

Lorance John T (Mrs Effie), steamftr, r 925 E Cucharras.

Lorberblatt Frank J (Mrs Emily E), painter C S & C C D Ry, r 919 Conejos.

Lord George F (Mrs N Maria), sign painter 10 E 2d, Ivywild, r same.

" Grace E, music tchr 10 E 2d, Ivywild, b same.

Lore Bernice L, b 1514 Colorado av.

" Charles D, b 1514 Colorado av.

" Gertrude E, b 1514 Colorado av.

" Sadie V (wid George W), r 1514 Colorado av.

Lorentz Mollie, emp Nordrach Ranch Sanatorium.

Lorge Ann, dom 832 N Cascade av.

Lorig Julius L, trav agt, b 1226 N Tejon.

" Marx (Mrs Rena F), pres Lorig-Oberndorfer Inv Co, r 1226 N Tejon.

W. I. LUCAS
Jobber of
TENNIS GOODS
119 N. Tejon Phone Main 900.

LORIG-OBERNDORFER INVESTMENT Co, Marx Lorig Pres, Adolph Oberndorfer Sec and Treas, Buys and Sells Dry Lands, 108 E Cucharras, Tel Main 1236.

Lorimor Etta M, b rear 129 Washington av, Colo City.

Loring E B, trav agt, rms The Everhart.

Lorraine Joseph M, b 501 E Platte av.

" Walter T (Mrs Margaret A), lieut Hose Co No 1, r 501 E Platte av.

Losey Charles A (Mrs Bertha A), fireman Hose Co No 2, r 449 W Columbia.

" James E, b 721 N Institute.

" Nathan M (Mrs Angiline), r 721 N Institute.

Loshbough Frank E (Mrs Addie), r 221 E Bijou.

Losian John, lab U S R & R Co, r 1032½ Lincoln av, Colo City.

Lotz Ernest M (Mrs Eliza M), mgr Lotz & Saenger, b 152 Waltham av, Manitou.

" Ernest M jr, student, b 151 Waltham av, Manitou.

" John S, student, b 157 Waltham av, Manitou.

" & Saenger, E M Lotz mgr barbers' supplies, 120 E Pike's Peak av.

Loud Frank H, tchr Colo College, rms 1203 N Tejon.

" Harriet, student, rms Ticknor Hall.

Louderback Robert J (Mrs Sarah), grocer 622 S Tejon, r 508 S Weber.

Loughlin, see also Locklin.

" Harry, lab, b 320 Jefferson, Colo City.

PAPER

That's All, but All Kinds

The Hyde Paper Co.

100-102 S. Victoria Ave. Pueblo, Colo.

**MERCHANT TAILOR
ALEX. MACKENZIE**

21 East Bijou
Street
Telephone
Main 1193



**Real Estate
Insurance
Loans**
23 1/2 N. TEJON ST.
PHONE MAIN 209

Loughray Stephen, brklyr, r 211 Lowell.
Louis Roscoe, waiter, b 317 E Vermijo av.
Louray Phebe, dom 1225 Wood av.
Lovan Joseph T, clk O W Lovan, b 724 N Nevada av.
" Oscar W (Mrs India J), real est, 25 Independence Bldg, r 724 N Nevada av.
Love Andrew E (Mrs Lillie), r 510 N Wahsatch av.
" Arthur B (Mrs Olive C), r 1143 Lincoln av, Colo City.
" Charles T (Mrs Nancy D), ranchman, r 816 N Weber.
" Clyde, died April 15, 1911, aged 20.
" Earl T (Mrs Mabel), clk W F & Co Express, r 1106 E Pike's Peak av.
" Eda R, b 816 N Weber.
" Edward Y, r 332 Washington av, Colo City.
" Elizabeth D (wid James), b 319 Jackson, Colo City.
" Frank K (Mrs Edna), steno, r 231 N Franklin.
" Grace A, bkpr Seldomridge Grain Co, b 14 W Jefferson.
" James E (Mrs Elizabeth), coach clnr C S & C C D Ry, r 316 W Fountain.
" James J, r 117 E Cimarron.
" Joanna E, comp, b 117 E Cimarron.
" Laura E, dressmkr 1143 Lincoln av, Colo City, b same.
" Lillian B, student, b 816 N Weber.
" Louis J, ranchman, b 816 N Weber.
" Martha A furn rooms, 421 S Tejon.
" Mary E, b 816 N Weber.

Love M Alice Mrs, boarding, r 305 Grant av, Colo City.
" Ray F, student, b 14 W Jefferson.
" Roy A, mach C M Ry, b 1143 Lincoln av, Colo City.
" Wm A (Mrs Sarah A), r 213 Monroe, Colo City.
" Wm P (Mrs Henrietta), office 707 Exch Natl Bank Bldg, r 14 W Jefferson.
Loveland Roy B (Mrs Eleanor J), mach, r 1317 Grant av.
Lovell Minnie, houskpr 131 Colorado av, Colo City.
Lovett Clyde D (Mrs Delphine), lab, r 226 S Institute.
" Clyde D, florist Pike's Peak Floral Co, r 226 S Institute.
Lovewell Augustus, apr Deichmann & Douglas, b 801 N Spruce.
" Constance W, clk, b 801 N Spruce.
" Percy A, clk, b 801 N Spruce.
" Percy T (Mrs Alice), miner, r 801 N Spruce.
Loving L E, rms 221 N Cascade av.
Lovsin John, lab, r 1032 1/2 Lincoln av, Colo City.
" Louis (Mrs Elsie), hlpr U S R & R Co, r 314 S 6th, Colo City.
" Mary Mrs, b 314 S 6th, Colo City.
Lowden Lillie, b 1432 S Cascade av.
Lowderman Jesse A, b 511 Monroe, Colo City.
Lowe George N (Mrs Daisy), eng, r 220 Willow.
LOWE HENRY T V-P AND
Treas Wandell & Lowe T & S Co, r 2006 N Cascade av.
" Ira (Mrs Emilie), eng C S & C C D Ry, r 31 N Spruce.
" Rebecca J (wid Henry C), r 620 N Cascade av.
Lowell Benjamin F (Mrs Clorinda L), pres and treas Lowell-Meservey Hdw Co, r 727 N Nevada av.
" Charles, clk, r 727 N Nevada av.
LOWELL GROCERY THE, JOHN
Kelleher Propr, Staple and Fancy Groceries, Meats, Fruit, Vegetables, Baking Goods and Confectionery, 235 E Fountain, Tel Main 2855.

Paul Auto Co. 22-24 N. Nevada Ave.
Telephone 2214
For High Grade Oil, Gasoline and Supplies

C.S. Multigraphing Co. ORIGINAL
TYPEWRITTEN
LETTERS IN
QUANTITIES

420 Exch. Nat'l Bank Bldg. Phone Main 742 LUC 425
LOW Colo. Springs, Colo. City and Manitou Directory.

Lowell J Raymond (Mrs Louise C), sec Lowell-Meservey Hdw Co, r 1328 N Weber.
LOWELL-MESERVEY HDW CO
B F Lowell Pres and Treas, A B Meservey V-P, J R Lowell Sec, Hardware, Stoves, Tinware, Sheet Metal Wks House Furnishing Goods, Paints, Oils, Glass, Guns and Ammunition, 106 S Tejon, Tel Main 307.
" School, 831 S Nevada av.
Lower Albert E (Mrs Elizabeth), painter, r 746 High.
Lowly John L, lineman, b 159 Ute av, Manitou.
Lowndes Charles T (Mrs Katherine), pres and treas Fidelity Realty Co, r 22 W Buena Vista.
Lowrey Caroline, dom 1806 Wood av.
" Harriet E (wid Nathan), r 321 S Hancock av.
Lowry Joseph (Mrs Rosa M), carp, r 705 N Corona.
" Lillian E, princ Helen Hunt School, b 2008 N Tejon.
Lowther Fred J (Mrs Malania), dairy 502 N 16th, r same.
Loy Martha Mrs, cook, r 1 mile e of P O, Manitou.
" John (Mrs Margaret), r 1 blk s of Adams Crossing, Colo City.
Loyal Order of Moose, F A Smith sec, office 1110 N Tejon.
Lubba Mabel (wid Louis), boarding 119 Willamette av.
Lucas Charles E (Mrs Artie D), sismn Friedline and Taggart, r 938 E Costilla.

A. B. Hutchinson J. L. Columbia
MANITOU LIVERY & TRANSFER CO.
Manitou, Colo.
Office, 227 Manitou Ave. Stable, 111 Manitou Ave.
Phone Manitou 9 Phone Manitou 4

Lucas Earl R (Mrs Edna M), clk D & R G R R, r 109 S 13th.
" Frances W, b 1806 N Nevada av.
" Frank P (Mrs Laura A), carp, r 1231 Colorado av.
" George B (Mrs Christina), fireman Manitou Mineral Springs Co, r 413 Manitou av, Manitou.
" Jackson (Mrs Alice M), farmer, r 1452 N Chestnut.
" John M, driver Union Ice and Coal Co, r 119 W Costilla.
" John N (Mrs Caroline), ydman El Paso Lumber Co, r 1617 N Chestnut.
" King D (Mrs Jennie D), packer Friedline & Taggart, r 320 E Huerfano.
" Michael, paperhngtr Sun W.P Co, rms 118 1/2 E Cucharas.
" Samantha J, b 211 E Cucharas.
" Walter J (Mrs Mae E), car repr D & R G Ry, r 26 Beacon, Roswell.
LUCAS WM I (MRS CATHARINE), Bicycles, Supplies and Repairs, Sporting Goods, etc, 119 N Tejon, Tel Main 900, r 1806 N Nevada av. (See right top corner cards and adv.)

Columbia, Rambler, Tribune, Racycle, Iver-Johnson, Pierce Bicycles
Best Repair Shop in the City

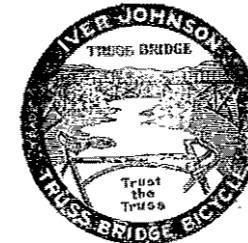

W. I. LUCAS
Sporting Goods and Bicycles

Jobber of Bicycles and Bicycle Sundries

119 N. Tejon St. Telephone 900

Guns, Ammunition, Fishing Tackle, and Base Ball, Foot Ball, Tennis and Gymnasium Supplies

Ask for Original "Manitou" Table Water
The Manitou & Ginger Champagne
Mineral Springs Co. Absolutely Natural and Pure Beware of Substitutes

Chris Pedersen

Contractor and Builder

Rear 20 E. Bijou Tel. Main 1639

426 LUC R. L. POLK DIRECTORY CO'S. 1911 LUS



Luckett Albert B (Mrs Jennie), shoe shiner 103½ E Huerfano, r same.

Lucrative Consolidated Mining Co, C B Garnett asst sec, 301 Mining Exch Bldg.

Ludvigsen Sophie, maid 19 W Boulder.

Ludvigson Emma, dom, b 223 Center.

Ludwig A Charles (Mrs Mary E), lab, r 804 E Moreno av.

LUEDDEMANN ERNEST L (MRS Elizabeth F), Sec Fred S Tucker Furn Co, r 18 E Monument, Tel Main 2371.

Lueders Carl (Mrs Jessie), electr, r 124 Spencer av, Manitou.
" Harold (Mrs Emma W), r 124 Spencer av, Manitou.

Luehring Henry J (Mrs Minnie), fireman **SINTON DAIRY CO**, quarter mile s of Prospect Lake.

Luessenhop Otto Rev, pastor German Evangelical Immanuel Lutheran Church, r 332 N Wahsatch av.

Lugenball Joseph, clk Antlers Hotel, rms same.

Luker John (Mrs Margaret E), moved to Denver, Colo.

LUMBERMEN'S INS CO OF Philadelphia, A B Williams & Co Agts, 113½ N Tejon.

Lumpkins Susie (wid Robert W), r 428 W Kiowa.

Lunbeck Harry W (Mrs May), carp C M Ry, r 419 N El Paso.

Lund Alfred, lab, b 1118 S 5th, Colo City.

Lund Erick, watchman M W of A Sanitorium.
" Eva Mrs, r 1118 S 5th, Colo City.
" Perry, lab, b 1118 S 5th, Colo City.

Lundgren, see also Ljungren.
" Carl E (Mrs Anna J), tailor T J Haugen, b 1231 N Franklin.
" Clarence J, driver W N Burgess, b 1231 N Franklin.
" Ernest S, b 1231 N Franklin.
" R Arthur, student, b 1231 N Franklin.

Lundin Alma E, ironer, b 930 Monroe, Colo City.
" Edward O H, clk F M Counts, rms 919 W Cimarron.
" Hattie E S, maid 1424 N Nevada av.
" Minnie, dom, 1117 N Nevada av.

Lundquist Herman, rms 14½ E Pike's Peak av.

Lundstrom A George (Mrs Margaret), motorman C S & I Ry, r 904 E San Miguel.
" John E (Mrs Ida E), office 11 Gazette Bldg, r 319 W Cheyenne rd.

Lundy Gladys, trimmer Josie L Michael, b 917 Lincoln av, Colo City.

Lunney, see also Looney.
" Delia, smstrs, b 310 E Monument.
" Elizabeth K, r 310 E Monument.

LUNT HORACE F (MRS IRENE J), Mining Eng 4 Gazette Bldg. Tel Main 215, r 1428 Wood av, Tel Main 1920.

LUNT HORACE G (MRS CAROLINE K), Attorney at Law, 56-64 First Natl Bank Bldg, Tel Main 159, r 431 N Cascade av, Tel Main 181.
" Lawrence K, student, b 431 N Cascade av.

Lupita Mines Co, F G Peck pres, C E Titus sec and treas, 17 E Pike's Peak av.

Lurie Wm (Mrs Bertha S), clk Isadore Polant, r 311 E Fountain.

Luscombe Charles Rev (Mrs Millie), pastor People's Mission Church, r 903 N Pine.

M. K. MYERS CLOTHING

27-29 East Huerfano St. New and Unredeemed

LUS Colo. Springs, Colo. City and Manitou Directory. LYT 427

Lunscombe Hazel, waitress M W of A Sanitorium.

Luse Johnathan E (Mrs M Letitia), r 107 Manitou av, Colo City.

Lush Abraham L (Mrs Nancy), carp, r 942 S Tejon.
" Sarah S Mrs, r 214 E Dale.

Lushinsky Arthur W, painter Wm Lushinsky, b 104 Colorado av, Colo City.
" Herbert W, painter, b 104 Colorado av, Colo City.
" Ralph P, tinner C M Ry, b 104 Colorado av, Colo City.
" Wm (Mrs Pauline), wall paper, 519 Colorado av, Colo City, r 104 same.

Luska John, miner, r Curtis P O.

Lustick Anna, cook, 921 N Nevada av.
" Edward, b 207 N 8th, Colo City.

Luton Frank (Mrs Sarah A), watchman, r 1423 Washington av.

Lutz Charles F (Mrs Lottie E), watchman, r 1117 S Tejon.
" Riolla M (Mrs Anna), contr 1310 Glen av, r same.

Lux Barbara, dom 126 E Platte av.

Lyeon Grace, r Red Crags El Paso boul.

Lyle Alfred A (Mrs Martha), lab, r 311 E Costilla.
" Harry P, b 311 E Costilla.
" Wm H (Mrs Belle), lab, r 614 S Weber.

Lyman Clarence A (Mrs Louisa), r 610 E Boulder.

Lynam Katherine C, steno G W Blake, b 327 N Weber.

Lynch Andrew J, clk Sun Wall Paper Co, b 737 W Cucharras.
" Bridget E (wid Michael B), r 635 E Willamette av.
" Daniel, b County Poor Farm.
" Edward, fireman C S & C C D Ry, rms 321 S Cascade av.
" Frank, driver L M Hunt Grain Co.
" Frank L (Mrs Dora I), hoseman Hose Co No 1, rms 423 W Bijou.
" James F brkman C S & C C D Ry, rms 406½ S Tejon.
" Mary Mrs, b 825 Sahwatch.

Lynch Simeon H (Mrs Clara M), barber Kranz & Triffet, r 1011 S Nevada av.
" Thomas jr, student, b 1122 N Cascade av.

Lyne John S (Mrs Jane), r 1641 Hayes av.
" Mary tchr Colo School for the D & B, r same.

Lynes G Briggs (Mrs Edith C), r 416 E Uintah.

Lynn, see also Linn.
" Jennie, clk P O Colo City, b 309 Colorado av, Colo City.

Lyon A Judson Rev, r 524 N Nevada av.
" Grace V (Boston Tea Room) musicchr 524 N Nevada av, b same.
" Sarah (wid Joseph), b 925 Sahwatch.

Lyons Claude L, student, b 206 S 16th.
" Edward, fireman Colo Spgs L H & P Co, r 318 W Fountain.
" Frances E (wid James), r 104 W Rio Grande.
" Frank F (Mrs Harriet), cond C M Ry r 206 S 16th.
" Harry H, brkman C M Ry, b 206 S 16th.
" Henry H (Mrs Katherine) clk, r 1323 Grant av.
" James (Mrs Lorena A), r Pape-ton.
" Joseph B (Mrs Nora), r 310 W Platte av.
" Julia F, music tchr, r 1510 S Cascade av, b same.
" Maggie Mrs, b 1002 Jefferson, Colo City.
" Wm (Mrs Willa E), lab, r 919 Baltic.
" Wm C (Mrs Mary D), mgr Rood Candy Co, r 1623 N Cascade av.

Lyric Theatre, L E Cummings mgr, 116 N Tejon.

Lytile, see also Little.
" Harold A, clk Colo Spgs Drug Co, b 320 E Cucharras.
" Isaac A (Mrs Minnie G), slismn, r 1601 S Tejon.
" James W, clk I M Boyd, b 118 Colorado av, Colo City.

"Quality Printing" is the ONLY KIND of Printing we do, and always will do

THE WATERMAN PRESS, 112 EAST CUCHARRAS ST. PHONE MAIN 1154

WEBER CYCLE and SUPPLY COMPANY Safe and Vault Work All Kinds of Tires Rubber Stamps, Keys, Etc

6 E. Kiowa St. Phone Main 466

A remedy for every ill. We guarantee satisfaction or refund money without question.

The Robinson Drug Co. The Rexall Store

FREE DELIVERY

TELEPHONE 4

428 LYT R. L. POLK DIRECTORY CO'S. 1911 McC

Lytle Jane B, clk Wilbur Suit Co, b 1400 Cheyenne boul.
" Wm H (Mrs Nancy S), r 515 Main, Roswell.

Mc

McAdams Clyde, chief Greer's Hotel.
" I Alexander, porter Wyatt & Raypole, r 730 S Weber.
McAfee Caldwell (Mrs Chattie), ins agt, r 819 E Monument.
McAllen Matthew (Mrs Margaret), r 1636 Grant av.
McAllister, see also McCallister.
" Henry (Elizabeth C), dep County clk, r 423 N Cascade av.
" L C, b Union Printers' Home.
" Mary C, b 423 N Cascade av.
" Matilda, tchr San Luis School, b 423 N Cascade av.
" Wm A, arc trimmer C & S L H & P Co, rms 107 S Nevada av.
McAlroy Blanche K, opr Colo Tel Co, b 525 W Pike's Peak av.
" E Clare (Mrs Hazel D), painter Hemenway Carriage Co, r 13 S Chestnut.
" George W (Mrs Rebecca), driver Barnes-Stephens P & H Co, r 525 W Pike's Peak av.
" Grace I, opr Colo Tel Co, b 525 W Pike's Peak av.
" Shelby C, painter Hemenway Carriage Co, b 13 S Chestnut.
" Theodore painter Hemenway Carriage Co, b 13 S Chestnut.
" Wilbur H (Mrs Sadie), plmbr Barnes-Stephens P & H Co, r 430 E Kiowa.
McAnally, see also McNally.
" Claude W, clk, b 553 E Platte av.
" Eugene, driver Star Laundry, b 553 E Platte av.
" John W (Mrs Laura), trav agt, r 553 E Platte av.
" Roy W, clk, b 553 E Platte av.
McAndrew Annie G, bkpr B G Robins, b 727 W Huerfano.
McArthur Frank W (Mrs Justina L), blksmith 107 Manitou av, r Prospect pl nr Teepee av, Manitou.

McAuley, see McCalley and McCauley.
McAuliffe Mary M, maid, 210 E St Vrain.
McAvoy Paul (Mrs Edith), driver D W Smith, r rear 722 N Weber.
McBain Callie D Mrs, chairwoman Federal Bldg, r 616 E Monument.
" Edwin (Mrs Callie D), lab, r 616 E Monument.
McBeath Howell D (Mrs Ollie M), clk C M Ry, r 1818 Midland av, Colo City.
McBride Andrew, rms 105 W Cucharas.
" Benjamin A (Mrs Bertha M), agt Prudential Life Ins Co, b 922 N Cedar.
" Bridget A (wid Charles), nurse, r 1314 N Weber.
" B (Mrs Rose), stone mason, r 224 N Chestnut.
" John F (Mrs Elma), blksmith S M Dilts, r 11 N Pine.
" Myrtle, b 224 N Chestnut.
" Pleasant B (Mrs Letta R), mason, r 217 N 7th.
" Ruby, clk Pelta Co, b 224 N Chestnut.
" Wm H (Mrs Mattie), blksmith, r 28 N Institute.
" Wm H jr, driver Hemenway Gro Co, b 28 N Institute.
McBrine Katherine (wid Robert), r 311 W San Miguel.
McBroom H Clieve (Mrs Winifred G), eng, r 914 N Corona.
" H Paul, farmer, b 914 N Corona.
" Mary E, student, b 914 N Corona.
" Mary J (wid W Henry), b 914 N Corona.
McBurney Wm S (Mrs Minnie B), watchman A T & S F, r 320 N Prospect.
McCabe Elizabeth (wid James), r 709 S Nevada av.
" John F, emp J W Peck, b 709 S Nevada av.
" Madge Mrs, nurse 1030 Colorado av, b same.
" Thomas, appr Hassell Iron Wks Annex, b 709 S Nevada av.

The Pelta Co.

The Leading Makes of GLOVES and CORSETS

McC Colo. Springs, Colo. City and Manitou Directory. McC 429

McCabe Thomas H, phar Opera House Pharmacy, b 432 Colorado av, Colo City.
" Wm A, printer Gazette, b 709 S Nevada av.
McCaffrey Ellen C, student, b 11 W Boulder.
" John L, student, b 11 W Boulder.
" Thomas F (Mrs Rose F), printer Out West P & S Co, r 11 W Boulder.
McCaffrey Frank D, student, b 8 S 11th.
" J Frank (Mrs Julia), cond C S & C C D Ry, r 8 S 11th.
McCahan Helen C, b 430 S Nevada av.
McCahn Thomas P (Mrs Cliffe), driver Thrasher & Son, r 714 Lincoln av.
McCall, see also McColl.
" Martha M (wid John M), r 1027 N Corona.
" Minnie L, tchr Steele School, b 1027 N Corona.
" Samuel (Mrs Beulah V; Salec & McCall), r 108 Colorado av, Colo City.
" Wm E (Mrs Jennie); carp, r 2104 N Chestnut.
McCallam T, rms Hotel Rex.
McCalley, see also McCauley.
" Michael (Mrs Julia), blksmith blpr U S R & R Co, r 118 Main, Colo City.
McCallister, see also McAllister.
" Lavina (wid Robert), r 220 Cheyenne av.
" Marguerite M bkpr W P Bonbright & Co b 220 Cheyenne av.
" Mary M b 220 Cheyenne av.
McCallin Prince, houseman 1515 Wood av.
McCammion Frank, caller C M Ry, b 14 S 18th.
" Hazel, b 14 S 18th.
" John, clk Hunter Gro Co, b 312 Tremont, Roswell.
" W Henry, cabt mkr Enterprise Furn Co, r 730 N Cucharas.
McCandless Ellen J, b 730 N Cascade av.

McCann Charles (Mrs Belle), r 1025 S Sierra Madre.
" Cloe H, tel opr Colo Tel Co, b 813 Jefferson, Colo City.
" Lionel A, messr Adams Exp Co, rms 119 E Pike's Peak av.
" Thomas J (Mrs Cliffe), grocer, r 813 Jefferson, Colo City.
McCants Anna (wid Arthur), dom, b 230 Pueblo av.
McCarde Ella, waitress M W of A Sanitarium.
McCarroll Asher W (Mrs Ida B), porter, r 727 E Dale.
McCarson Charles L (Mrs Delia M), propr McCarrson's Cafe, r 315 Center.
MCCARRSON'S CAFE, CHARLES L
McCarson Propr, 11 W Huerfano.
McCarthy Dennis, b Union Printers' Home.
" Edna B; feeder Pearl Laundry, b 319 Main, Roswell.
" Helena, dom 1707 Wood av.
" Jeremiah (Mrs Emma M), opr C M Ry, r 319 Main, Roswell.
" Michel L, clk C R I & P Ry, rms 222½ E Pike's Peak av.
" Thomas J (Mrs Nora; N W Haas Plmbg & Htg Co), r 444 W Yampa.
" Willard Rev (Mrs Carrie), pastor Church of Christ, r 305 Jefferson, Colo City.
McCartin Alice N B 332 W Bijou.
" Daniel C, student, b 332 W Bijou.
" Mary C, nurse 332 W Bijou b same.
MCCARTIN PATRICK D (MRS Sarah A), Chief Fire Dept, 18-20 S Nevada av, r 332 W Bijou.
McCartney Dora, dessmkr, 1128 N Institute, b same.
" James, b 946 E Costilla.
" John (Mrs Flora G), clk B G Robins, r 946 E Costilla.
" Margaret, dressmkr 19 W Navajo av, Ivywild, r same.
" Walter, hostlr H A Robinson, rms 426 S Tejon.

Reports

Credit Ratings Property Searches
The Giles Mercantile Agency
Telephones Main 461 and 462
56-57-58 Independence Building

GAZETTE
60 CENT PER MONTH

Has Only 7-Day Newspaper in Central Colorado. Has the Only Sunday Issue in Colorado Springs

W. W. Williamson Fruit and Farm Lands in All Parts of the State
 Real Estate, Loans, Insurance 40-41 First Nat. Bank Bldg, Phone 476

430 McC R. L. POLK DIRECTORY CO'S. 1911 McC

McCarty Alfred (Mrs Carrie), fireman U S R & R Co, rms Alice Lane N 5th.
 " Jeremiah (Mrs Sarah J), millman, r 922 Jackson, Colo City.
 " John J (Mrs Eugene), asst foreman Gazette, r 15 S Corona.
 " Katherine, dom 1816 Wood av.
 " Thomas C (Mrs Georgie), r 15 S 14th.
 " Wm T (Mrs Ellen A), tmstr, r 201 W Mill.
 McCauley, see also McCalley.
 " Charles A, lab b 1006 S Nevada av.
 " Floyd T (Mrs Lillian M) coremkr Progressive S & F Co r 717 Monroe, Colo City
 " Harry O D, prop McCauley's Old Book Store, rms 128 E Cucharas.
 " Samuel A, r 722 Monroe, Colo City.
MCCAULEY'S OLD BOOK STORE,
 Harry O D McCauley Propr,
 Books, Stationery, Cigars, etc,
 128 E Cucharas.
 McChesney John L (Mrs Ethel), driver Wolf & Frost, r 319 W Kiowa.
 " Lamar C (Mrs Bertha) eng C M Ry, r 402 S 10th.
 McClain, see also McLain, McLeann.
 " Birdie E, b 102 E St Vrain.
 " Cassius, asst embalmer Fleming & Patterson, rms 16 E Bijou.
 " Earle, student, b 509 E Kiowa.
 " Henry W (Mrs Beatrice), butler, r 606 E Monument.
 " James W (Mrs Ellen), chile parlor 11 S 5th, Colo City, r same.
MCCLAIN JESSE O (MRS LIZZIE F), V-P and Treas Yates & McClain Realty Co, r 2 The Colchester Tel Main 1235.
 " Juanita b 509 E Kiowa.
 " Laura B student, rms Bemis Hall.
 " Marian, rms 616 N Weber.
 " N B Mrs, r 509 E Kiowa.
 McClanahan John (Mrs Etta M), patternmkr, r 310 Washington av, Colo City.
MCCLANAHAN ZENAS H (MRS Marguerite M), Physician and Surgeon, Office Hours 11 to 12 a m, 2 to 4 p m, 300 N Tejon, (Acacia Hotel), Tel Main 814, r 1327 N Tejon Tel Main 554.
 McClatchey Frank E (Mrs Hannah) foreman U S R & R Co, r 930 Monroe, Colo City.
 McClellan, see also McLellan.
 " George W, miner, r Pike View.
 " John A (Mrs Mary E), driver Colo I C & C Co, r 123 E Las Animas.
 McClelland Elizabeth A, mlnr Mme M D Hillmer, b 114 S Wahsatch av.
 " George W (Mrs Lillian A), propr Photo-Play Theatre, r 628 Colorado av, Colo City.
 " Grace E, b 628 Colorado av, Colo City.
 " Helen E, student, b 628 Colorado av, Colo City.
 McClellen George W (Mrs Nancy E), miner, r 501 Main, Roswell.
 McClintock Bessie Mrs, r 518 E Columbia.
 " Marvin, bkpr Exch Natl Bank, rms 516 E Uintah.
 " Walter C, collr Colo Tel Co, b 809 S Cascade av.
 McClinton Carl L, b 15 E Fountain.
 " Wm R (Mrs Eva), expman, r 15 E Fountain.
MCCLOSKEY EDWARD E (MRS Ella E), Imported and Domestic Cigars, Tobacco, Cigarettes and Smokers Articles, General Information Bureau in Connection, Lobby First Natl Bank Bldg, r 410 S Nevada av.
 McClung Wm E (Mrs Eva C), sec and treas Newton Lumber & Mig Co, rms 511 Colorado av, Colo City.
 McClure Alvin H, clk C S & C C D Ry, rms 308 E Monument.
 " Earl (Mrs Alice), lab, r 1021 Lincoln av, Colo City.
 " John W (Mrs Flora J), lab J H Sylvester & Co, r 104 N Chestnut.

H. A. SCURR REAL ESTATE
 Phone Black 732 20 S. Tejon St. LOANS and INSURANCE

McC Colo. Springs, Colo. City and Manitou Directory. McC 431

McCluskey Edward (Mrs Emeline M), carp B E Mahoney, r 925 E Cimarron.
 McClymont John I, artist, 327 Hagerman Bldg.
 McCoach John, sec and treas W B Ascaugh Loan Co, b 611 Colorado av, Colo City.
 McCord J Wilbur (Mrs Ada A), janitor C A Hibbard & Co, r 618 E St Vrain.
 " Willa M, b 618 E St Vrain.
 McCole Kate, dom 1727 Colorado av.
 McColl, see also McCall.
 " Alexander (Mrs Rose), mgr New York Life Ins Co 312 Colo Bldg, r 1639 Grant av.
 McCollum J Forrest, agt Underwood Typewriter Co, b Acacia Hotel.
 McColly Charles C, b 1208 Custer av.
 " Josiah (Mrs Mary), r 1208 Custer av.
 McComas Hal, usher Lyric Theatre, b 449 E Costilla.
 " Noah B (Mrs Alta), r 449 E Costilla.
 " Wm R (Mrs Bertha), driver Rocky Mtn T & T Co, r 10 E 2d, Ivywild.
 McComb Andrew G (Mrs Josie M), clk O O Dick, r 147 Manitou pl, Manitou.
 McCombs Henry H (Mrs Margaret L), bkpr Portland Gold M Co, r 508 E Cache la Poudre.
 " John T, b 224 S Wahsatch av.
 " Joseph C, b 224 S Wahsatch av.
MCCOMBS J ELBERT (MCGEE & McCombs), b 508 E Cache la Poudre.
 " Marie G, student, b 508 E Cache la Poudre.
 " Mary J (wid J S), r 224 S Wahsatch av.
 McCommes Henry, rms 222½ E Pike's Peak av.
 McConaghy Ione, b 1418 S Tejon.
 McConnaughey David P (Mrs Ella M), motorman C S & I Ry, r 815 S Cascade av.
 McConnell Allen (Mrs Anna), pistr, r 813 N Walnut.
 " Chester, tchr, r 829 N Wahsatch av.
 McConnell Edward E (Mrs Fay H), steward, r 614 E Dale.
 " Gladys H, b 708 N Tejon.
MCCONNELL JOHN F, PHYSICIAN and Surgeon, Office Hours 9 to 11 a m, 3 to 4 p m, 708 N Tejon, r same, Tel Main 829.
 " Maggie (wid Joseph), r 311 Washington av, Colo City.
 " Mary, dressmkr 817 N Tejon, rms same.
 " Walter H (Mrs Mabel C), fireman Hose Co No 2, r 520 E Kiowa.
 " Wm A (Mrs Sybil), mgr Cheyenne Mtn Country Club, r same.
 " Willis J (Mrs Zuruth), miner, r 223 Crescent av.
 McCoo Julius (Mrs Mary), miner, r Pike View.
 McCord May Mrs, b 505 E Kiowa.
MCCORKELL JOHN J MGR Mack's and Mack's Opera House, 431 Colorado av, Colo City, r same, Tels West 26, Home 204.
 McCorkle Harry H (Mrs Edna V), phys, r 1119 Palmer Park boul.
 McCormac Ernest C (Mrs Jessica M), lab, r 403 N Limite.
 " Eva L, student, b 317 E Fountain.
 " Nera J, emp Elite Laundry, b 317 E Fountain.
 " Ruth, b 317 E Fountain.
 McCormack Anna Mrs, steno C N Shellenberger, rms El Paso Apts.
 " Anna G (wid J A), steno Norton Invt Co, rms El Paso Apts.
 " Ruth, b 129 N Wahsatch av.
 McCormick Arthur J (Mrs Pinkey), barber, r 117 E Cimarron.
 " James A (Mrs Allie M), barber Autlers Hotel, rms 117 E Cimarron.
 " James F (Mrs Elizabeth A), inspr A T & S F Ry, r 1331 Glen av.
 " Michael H (Mrs Georgia S), mach, b 506 E Pike's Peak av.
 " Wm A, dairyman Union Printers' Home.
 McCoslin Josephine, b 119 Tyler pl.
 McCoullif Charles, lab, b 714 N Hancock av.

Herald-Telegraph TODAY'S NEWS TODAY
 4 East Pike's Peak Avenue

Distinctive and Original Ideas Is What Has Placed Our Product In a Class by Itself, and Keeps It There. Results Tell the Story.

Waterman Press
 112 EAST CUCHARRAS ST. PHONE MAIN 1154

Gorton's

113 E. Pike's Peak Avenue

Good **GLOVES**
\$7.50 down to \$1.15
the Pair

432 McC R. L. POLK DIRECTORY CO'S. 1911 McC

- McCoun Wm T (Mrs Lizzie O), lab, r 315 S Cascade av.
- McCourtney Dora, maid C B Schley.
- McCowan W T hostler C S L H & P Co, b 315 S Cascade av.
- McCoy Alfred (Mrs Emma), blk-smith, b 323 S Nevada av.
- " Anna J, rms 619 E Monument.
- " Charles W (Mrs Mary E), elev opr Gazette Bldg, r 521 S Tejon.
- " Gertrude (wid M Howard), r 211 E Jefferson.
- " Linda Q, student, b 521 S Tejon.
- " Milton B, canvasser, r 911 S Royer.
- " Orlando Z, clk B G Robbins, b 521 S Tejon.
- " Wm C, student, b 521 S Tejon.
- " Wm R, pres Pike's Peak B & S Co, r 326 E Monument.
- McCracken Ruth N Mrs, sec C S Dry Goods Co, r 1632 N Nevada av.
- McCRACKEN SAMUEL D (MRS)** Ruth N; McCracken & Hubbard, Pres C S National Bank and Pres C S Dry Goods Co, r 1632 N Nevada av.
- " Samuel L (Mrs Eugenia), grocer 400 Colorado av, Colo City, r 125 Lincoln av, Colo City.
- McCRACKEN & HUBBARD (S D)** McCracken, A A Hubbard, Furniture Dept Colo Springs Dry Goods Co, Furniture, Carpets, Draperies, Cabinet Makers and General House Furnishers, 120-122 S Tejon, Tel Main 879.
- McCrea, see McKray. McRae.
- McCreary Beulah M, opr Colo Tel Co, b 6 Manitou av, Colo City.
- " John C (Mrs Ethel R), pub Colo City Argus, r 6 Manitou av, Colo City.
- " Mary J (wid John L), r rear 1002 Jefferson, Colo City.
- " Park (Mrs Virginia), printer Colo City Argus, r 919 Jefferson, Colo City.
- McCreer Francis, b 709 S Nevada av.
- McCreery Ashby (Mrs Anna H), r 410 S Weber.
- " Charles S (Mrs Ida M), r 923 N Weber.
- McCreery Dorothy, student, rms McGregor Hall.
- " Ebenezer H, moved to Pasadena, Calif.
- McCroory Clare, wrapper Pelta Co, b 733 E Platte av.
- " Edna D, r 733 E Platte av.
- " Harriet A, steno Hutchinson-Hill L S Co, b 733 E Platte av.
- " Raymond R, steno Littell Bros Coal M Co, b 733 E Platte av.
- " Wayne, student, b 733 E Platte av.
- McCroskey Anna, b 829 N Weber.
- " Elizabeth M (wid Charles), r 829 N Weber.
- " Ella, b 829 N Weber.
- " Mary, b 829 N Weber.
- McCrum Benjamin B (Mrs Myra), eng, r 109 Cave av, Manitou.
- McCuan, see also McCune, McKune.
- " Joseph S (Mrs Bertha H), broker 228 Hagerman Bldg, r 120 N Walnut.
- McCue Bridget, cook, r 317 W Bijou.
- McCullan Laura, dom 1611 Wood av.
- McCulley Wm E (Mrs Jessie V), barber T J Hyatt, r 517 N Royer.
- McCulloch Clair A, student, b 514 N Spruce.
- " John W (Mrs Josie P), mach, r 514 N Spruce.
- McCullough Alta, waitress, b 321 S Nevada av.
- " Jacob, tmstr, b 165 Ute av, Manitou.
- " James Z (Mrs Catherine; Natl Com Co), r 1621 Washington av.
- " Wm car inspr C M Ry b 328 1/2 Colorado av, Colo City.
- " Wm A, driver Sanitary Dairy Co, rms 212 S Cascade av.
- McCumber Charles H (Mrs Della), clk Ry M S, r 1302 E Platte av.
- McCune, see also McCuan, McKune.
- " Belle K Mrs, b 428 N Weber.
- " Donald T, student, b 1337 N Royer.
- " Lillian C Mrs, clk Wilbur Suit Co, r 1337 N Royer.

The Joslyn Typesetting Co.

TYPESETTING FOR THE TRADE

Burgess

112-114 N. Tejon Street
FINE CONFECTIONERY
OUR OWN MAKE

McC Colo. Springs, Colo. City and Manitou Directory. McD 433

- McCurdy Bernice, student, rms Ticknor Hall.
- " Peter A (Mrs Maggie A), plmbr, r 122 S 8th.
- McCUTCHAN CLINTON H.** Treas The Emporium Co, b 324 S Nevada av.
- " Franklin, clk W A Fielder, rms 322 S Cascade av.
- " Samuel L, lab C S L H & P Co, b 319 W Vermijo av.
- " Samuel W (Mrs Clara A), carp, r 319 W Vermijo av.
- McCutchen Eugene, lab, b 1013 Jefferson, Colo City.
- McDaniel C Verne, carp, b 631 E Willamette.
- McDANIEL EDWARD E (MRS)** Effie F, General Contractor and Builder, Jobbing of All Kinds, Estimates Furnished, 631 E Willamette av, r same, Tel Red 122.
- " Eugene, driver, rms 330 1/2 S Tejon.
- " Francis P (McDaniel & McNeiley), rms 211 S Weber.
- " Phillip E, eng, r 330 1/2 S Tejon.
- " Thomas P, lab, b 211 S Weber.
- " & McNeiley (F P McDaniel, Dennis McNeiley), barbers 106 1/2 E Huerfano.
- McDaniels Laura Mrs, r 611 Washington av, Colo City.
- " Wm (Mrs Lorena), brklyr, r 517 E Bijou.
- McDermid, see also Macdermid.
- " Murdock (Mrs Selma), foreman Portland Mill, r 430 S Cascade av.
- McDermott Elmer J, slsmn, rms 15 S Wahsatch av.
- " John F (Mrs Harriet B), car carp C S & C C D Ry, r 1015 W Cimarron.
- " Lawrence (Mrs Florence), asst supt Prudential Life Ins Co, rms 312 N Tejon.
- " May, r 409 S Institute.
- " Wm H (Mrs Jessie M), police, r 231 N Franklin.
- McDole Arthur E, eng Colo I C & C Co, b 531 1/2 Colorado av, Colo City.

UTE CHIEF SODA
PUEBLO MAGNETIC MINERAL WATER
DUNAY AND LITTLE CHIEF IRON
Colorado Mineral Water Co.
Phone Main 593 319 E. Platte Ave

- McDoie James L (Mrs Ella), lab Glen Eyrie, r 1010 Colorado av, Colo City.
- " Milton (Mrs Susanna J), lab, r 1014 Colorado av, Colo City.
- McDonald, see also Macdonald.
- " Agnes, student, b 104 E Huerfano.
- " Arreta V, student, b 508 E Cimarron.
- " Catherine, housekpr 31 Lake av, Broadmoor.
- " Edward, driver, b rear 126 W Cimarron.
- " Eli V (Mrs Margaret J), plstr, r 508 E Cimarron.
- " Elizabeth, waiter, b 810 S Tejon.
- " Evelyn, dom, b 508 E Cimarron.
- " George B, clk, b 318 Colorado av, Colo City.
- " George W (Mrs Mary B), r 318 Colorado av, Colo City.
- " James L, mach hlpr, b 230 Victoria av.
- " Jasper L (Mrs Ethel C), dentist 8 Barnes Bldg, rms 120 N Tejon.
- " Jennie (wid Daniel), b 715 W Huerfano.
- " John, b 321 E Bijou.
- " John P (Mrs Florence M), fireman Hose Co No 2, r 607 E Boulder.
- " John S (Mrs Margaret), millman, r 111 W Cimarron.
- " Lizzie, waitress, b 810 S Tejon.
- " Nathaniel, waiter Alamo Hotel, rms 508 E Cimarron.
- " Sallie M (wid Albert C), b 1427 Lincoln av.
- " Thomas, line foreman C S & I Ry, b 11 W Cimarron.
- " Walter, student, b 104 E Huerfano.
- " Wm (Mrs Belle), miner, r Pike View.

CHICK

The Little Grocer and Meat Man
WITH THE GOOD STOCK AND RIGHT PRICES
401 South Tejon Street Phone Main 954

Phone **13** For the **Prompt Plumbers** Phone **13**
BARNES-STEPHENS PLUMBING & HEATING COMPANY
 208 NORTH TEJON

434 McD R. L. POLK DIRECTORY CO'S. 1911 McG

AUTOMOBILE
Touring Tents
THE OUT WEST TENT & AWNING CO.
 113 1-2 N. Tejon St. Phone 1261

McDonough Martin, coachman 1922 N Cascade av.
 McDowall John C (Mrs Adelaide A), cigars 518 1/2 Colorado av, Colo City, r 1705 Grant av.
 McDowell Alice J (wid John H), r 418 W Kiowa.
 " Elizabeth, b 814 E Monument.
 " George E, porter First Natl Bank, b 319 N Nevada av.
 " George M (Mrs Katie), carp, r 841 E Monument.
 " George W (Mrs May M), tmstr, r 368 Manitou av, Manitou.
 " Glen, clk J W Roberts Gro Co, b 911 Grant av.
 " Henry O (Mrs Mary M), saloon, r 819 Lincoln av, Colo City.
 " James H (Mrs Laura V), pool and cigars 126 E Pike's Peak av, r 126 N Chestnut.
 " James L (Mrs Carrie L), r rear 102 Beacon, Roswell.
 " John, fireman Union I & C Co, rms 101 Washington av, Colo City.
 " John R (Mrs Rosa E), tmstr, r 11 S 4th, Colo City.
 " Lora V, student, b 911 Grant av.
 " Martha M (wid Robert A), b 819 Lincoln av, Colo City.
 " Myrtle C, clk, b 911 Grant av.
 " Ray, clk J H McDowell, b 126 N Chestnut.
 " Robert W (Mrs Phoebe L), r 307 S El Paso.
 " Wm F (Mrs Hester F), solr, r 911 Grant av.
 McEachern, see also MacEachern.
 " Margaret J, clk McCauleys Old Book Store, b 424 E Huerfano.
 McElhany George W (Mrs Anna R), furn rooms 111 S Weber.
 McElroy, see McAlroy.

McEnany Michael V (Mrs Edna V), collr Gazette, r 232 W Uintah.
 McEvoy, see McAvoy.
 McEwen, see also McCuan, McCune, McKune.
 " Daisy Mrs, dom, rms The Clinton.
 " John (Mrs Emma), r 20 E Del Norte.
 McFaddan Elizabeth, tchr Liller School, b 1331 N Tejon.
 McFarland Arthur B (Mrs Clara), horseshoer 25 S Cascade av, r 508 S Nevada av.
 " Eliza A Mrs, b 12 N Chestnut.
 " Estella V (wid P M), b 557 E Platte av.
 " Noel W, baker, b 1024 N Pine.
 " Ray J, lab, b 1024 N Pine.
 " Wm J (-Mrs Sarah C), flagman Rock Island Lines, r 1024 N Pine.
 McFarlane Albert C, student, b 601 N Wahsatch.
 " Duncan I (Mrs Amelia E), r 601 N Wahsatch av.
 " John E, student, b 601 N Wahsatch.
 McFarren Emily (wid James H), b 215 S Nevada av.
 McFee John P, tmstr, b 234 S Conejos.
 McGarry David F (Mrs Martha), motorman C S & I Ry, r 722 S Nevada av.
McGARRY HARVEY (MRS BERTHA S), Genl Mgr Golden Cycle Mining Co and Lawyer, 800 Exch Natl Bank Bldg, r 730 N Cascade av, Tel Main 499.
 " John C (Mrs Frances E), time kpt, r 1330 Lincoln av.
 " Katherine K, b 1330 Lincoln av.
 " Roy S, elect eng, b 1330 Lincoln av.
 " Wm J, b 219 N Institute.
 McGaugh Alexander (Mrs Louisa), plstr, r 724 E Moreno av.
 McGee, see also Magee.
McGEE CURTIS R (McGEE & McCombs), Sec Macamite P & S Co, r 114 E Del Norte.
 " Jennie M (wid Lee I), r 9 W Willamette av.

G. S. Barnes & Son 111 E. Pike's Peak Avenue
 Phone Main 60
HARDWARE & KITCHEN FURNISHINGS

Central Business College
 18-20 S. TEJON Telephone 1746 F. C. ONSTOTT, Principal
STANDARD SYSTEMS THOROUGH COURSES COMPETENT INSTRUCTORS

McG Colo. Springs, Colo. City and Manitou Directory. McH 435

McGee Lena G, b 9 W Willamette av.
 " Margaret R, student, b 114 E Del Norte.
 " Minnie, b 114 E Del Norte.
McGEE & McCOMBS (C R McGEE, J E McCombs), "Sarco" Mineral Rubber Paving Roofing, Waterproofing and Mastic Flooring, 25 E Bijou, Tel Main 1869. (See adv.)

Phone 1360
Standard Electric Co.
 5 E. BIJOU ST.
 We Repair Motors, Elevators, Lights, Telephones, Bells and Anything Electrical or Mechanical

C. R. McGEE J. E. McCOMBS
 Telephone Main 1869
McGee & McCombs
 "SARCO"
 Mineral Rubber, Paving, Roofing, Waterproofing and Mastic Flooring
 25 East Bijou Street Colorado Springs, Colo.

McGhee Agnes S, b 1727 Grant av.
 " Orin W (Mrs Binda O), lab, r 1727 Grant av.
 McGill, see also Magill.
 " Hattie, b 446 E Pike's Peak av.
 " Ida, b 446 E Pike's Peak av.
 McGinnis Mary A (wid John), r 626 E Willamette av.
 " Myrtle, b 19 E Moreno av.
 " Rebecca (wid Willard P), r 19 E Moreno av.
 McGintie Edward E jr (Mrs Mayme), sismn Armour & Co, r 1408 Colorado av.
 McGinty Elizabeth M Mrs, ttrs J W Yeomans, r 119 E Rio Grande.
 " Francis M (Mrs Elizabeth M), R R contr, r 119 E Rio Grande.
 " John, lab, rms 914 N Corona.
 McGivney Katie C, b 326 E Monument.
 " Mary Mrs, smstrs, r 326 E Monument.
 McGovern Josie J, nurse 1326 N Corona, b same.
 McGovney Ella E (wid Alvan A), r 510 N Nevada av.

McGowen Elbert J (Mrs Mac B), clk D & R G, r 103 W Cheyenne rd.
 McGrady James (Mrs Ellen), b 515 Robinson, Colo City.
 McGrath Iva L Mrs, b 418 Jefferson, Colo City.
McGRATH THOMAS H (MRS Alice M), The Hatter, Old Hats Made New, Cleaning, Blocking, Remodeling, Coloring for Ladies and Gentlemen, 127 1/2 E Huerfano, r 105 S Wahsatch av.
 McGraw Donald, lab, rms 22 E Huerfano.
 McGregor Hall, south end Wood av.
 " Wm B, rms 2 N Cascade av.
 McGrew Finley C, carp, b 316 W Cucharras.
 McGuire Albert, farmer, b 210 N Wahsatch av.
 " Kate Mrs, r 210 N Wahsatch av.
 " Sarah (wid Thomas), r 312 S Conejos.
 McGuirk Hannah, cook 33 W Willamette av.
 McHargue James K, baker, r 1 mile e of P O, Manitou.

Colorado Springs Cycle Co.
 YALE MOTOR CYCLES
 Bicycles and Bicycle Supplies. Bicycle and Motor Repairing.
 224 N. Tejon St.

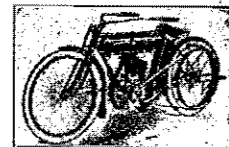

The BROWN LUMBER CO.

20 to 32 W. Vermijo Ave.
Telephone Main 102

Wholesale and Retail
LUMBER and MILL WOOD

436 McH R. L. POLK DIRECTORY CO'S. 1911 McK

PIKE'S PEAK FLORAL CO
RETAIL FLORISTS
104 N. Tejon Street Phone 599

McHenry Dow, lab, b 223 W Huerfano.
" Florence Mrs, rms rear 220 E Cimarron.
" Wm E (Mrs Lillian M), carp, r 606 S Tejon.
McHone Ellis L (Mrs Sarah A), carp, r 15 N Walnut.
" J Frank, elect eng, rms 115 1/2 S Cascade av.
" Robert fireman D & R G Ry, b 15 N Walnut.
McHugh David A (Mrs Bertha), carp, r 628 Griswold.
McIntier, see also McIntyre.
" Alice E, b 1021 Jefferson, Colo City.
" Dora B (wid James E), r 1021 Jefferson, Colo City.
" Harry E, clk J L Lamb, b 1021 Jefferson, Colo City.
McIntosh Building, 511 Colorado av, Colo City.
" Donald, cap, rms Cucharras House.
" Evelyn, student, b 810 E Platte av.
" Henry B (Mrs Isabella), carp, r 840 E Platte av.
" Henry C, ice cream mkr A L Mowry, b 840 E Platte av.
McINTOSH JAMES (MRS MARGARET), Propr City Drug Store, 511 Colorado av, Colo City, r 513 same, Tel Home 282.
" Margaret Mrs, furn rooms 513 Colorado av, Colo City.
" Robert, driver, b 328 1/2 Colorado av, Colo City.
McIntyre, see also McIntier.
" Andrew L (Mrs Catharine), driver, r 450 E Kiowa.
" Barnett Block, 109 1/2 N Tejon.

McIntyre Benjamin F (Mrs Abigail E), waiter, r 526 E Cimarron.
" Building, 301 S Tejon.
McINTYRE JAMES E, ATTORNEY-at-Law, McIntyre - Barnett Blk, Tel Main 537, r 14 E Carmillo, Tel Main 1397.
" Mary A, b 450 E Kiowa.
" Oscar M, expman, r 821 E Monument.
" Otis E, student, b 14 E Caramillo.
" Reginalds, student, b 211 E Uintah.
McINTYRE S A MRS, LEADING Toilet Parlors, Hair Dressing, Manicuring, Chiropody, Facial and Scalp Treatments, 15 E Kiowa, r 211 E Uintah, Tel Main 1816.
" Vennetta B, student, b 211 E Uintah.
" Wakeman H, broker 110 N Tejon, rms The Everhart.
McIrvin A Burnette (Mrs Bessie), carp car repr C S & C C D Ry, r 1126 Colorado av.
McKay, see also Mackey.
" Alexander, r 413 E Willamette av.
" Arthur F, v-p Am Home Remedy & R Co, r Cheyenne Mtn.
" Augustus F, mgr Am Home Remedy & Resort Co, 9 El Paso Bank Bldg, r Cheyenne Mountain.
" Bertha, maid M W of A Sanitarium.
" Birdie (wid David G), r 800 Cheyenne boul.
" Elbert L, carp, rms 413 E Willamette av.
" Everett, student, b 800 Cheyenne boul.
" F A, mgr Sunshine Inn, 2 miles s of Stratton Park.
McKAY FREDERICK S, D D S (Mrs Gertrude E), Practice Limited to Orthodontia and Oral Prophylaxis, 700 Exch Natl Bank Bldg, Tel Main 761, Hours 9 to 12 a m, 2 to 5 p m, r 937 Cheyenne boul, Tel Red 683.

Candies, Cakes, Ice Cream, Dainty Lunches
MUETH'S 26 N. Tejon Street
Where Quality is the First Consideration

McK Colo. Springs, Colo. City and Manitou Directory. McK 437

McKay George, porter Antlers Hotel, rms 325 E Huerfano.
" Helen, nurse Glockner Sanitarium.
McKeage Charles I, appr, b 812 Lincoln av, Colo City.
" John (Mrs Nettie F), clk, r 812 Lincoln av, Colo City.
McKean Charles H H, b Union Printers' Home.
McKee, see also Mackey.
" David J, r 920 N Cedar.
" Elizabeth, asst sec Y W C A, rms 327 N Weber.
" Ida G, r 736 High.
" Maggie, dom Antlers Hotel, rms 316 S Tejon.
" Martha, died Nov 21, 1910.
McKeefrey Wm A Rev, b Glockner Sanatorium.
McKeehan, Adele C (wid Wm S), r 931 N Weber.
" Arthur C, b 931 N Weber.
" Donald C, elec eng, b 931 N Weber.
" Grace, steno Shields-Morley Gro Co, b 931 N Weber.
McKenna Isabel, student, b 412 W Platte av.
" John F, b 412 W Platte av.
" Margaret M (wid Peter W), furn rooms, 13 W Cimarron.
" Mary Mrs (wid Patrick), r 412 W Platte av.
" Peter (Mrs Margaret), coachman, r 1404 N Cascade av.
McKenzie, see also Mackenzie.
" Albert, lineman Home Tel Co, b 232 Lincoln, Colo City.
" George G, switch hd opr C S L H & P Co, r Papeton.
" Harvey A, oiler C S L H & P Co, r Papeton.
" James J (Mrs Lillian M), eng C S L H & P Co, r Papeton.
" Wm (Mrs Esther C), millman, r 20 Pine, Colo City.
" Wm M (Mrs Mary), hpr C S L H & P Co, r Papeton.
McKesson Charles L (Mrs Bertha S; McKesson & Turner), city atty 510 Exch Natl Bank Bldg, r 1215 Colorado av.

J. D. HILTBRAND
Sheet Music
125 I-2 N. Tejon Tel. Main 913

McKesson Concentrator Co, C L McKesson pres, Shelby Hare v-p, W A Fiedler sec and treas, B F Rice supt, 505 W Huerfano.
" Samuel S, clk Huerfano Drug Co, rms 21 N Cascade av.
" Wm, student, b 1215 Colorado av.
McKESSON & TURNER (C L McKesson, T C Turner), Lawyers, Suite 510 Exch Natl Bank Bldg, Tel Main 744.
McKibben Walter B (Mrs Myrtle), bkpr C E Tyler & Co, r 215 E Madison.
McKim Eleanor P, r 102 E St Vrain.
McKinley Henry W (Mrs Elizabeth M), tillerman Truck No 1 C S F D, b 122 S 8th.
" Maude, rms 14 S 11th.
" Tott, rms 14 S 11th.
McKinney Burl, student, b 109 Cheyenne boul.
" Donald E (Mrs Bessie M; Benn & McKinney), r 24 W Las Animas.
" Fred A, meat ctr W L Grant, r 423 N Franklin.
" John H (Mrs Cora E), grocer and meats 843 E Moreno av, r same.
" Lennuel J, carp, b 314 W Willamette av.
" Shirley, student, b 1436 N Weber.
" Wm A (Mrs Hannah E; C S Mineral Water Co), r 109 Cheyenne boul.
McKinnie Alice L, b 1436 N Weber.
" Building & Investment Co The, J R McKinnie pres, E C Sharer sec, 315 Exch Natl Bank Bldg.
" Davie Investment Co The, J R McKinnie pres, R F Davie v-p, 315 Exch Natl Bank Bldg.

B. BENTON Show Case, Stair Building and GENERAL REPAIR WORK
116 Exchange Place Phone Red 233

Haigler Realty Co. "Specialists" in San Luis Valley Irrigated Lands
Offices 1-2-3-6-8 Barnes Building 1131-2 E. Pike's Peak Avenue

The Emporium. **Most Complete Stock CHINAWARE**
110 South Tejon Street *Prices That Save Money*

438 McK R. L. POLK DIRECTORY CO'S. 1911 McL



THE SINTON DAIRY CO. PHONE 442

McKINNIE EBENEZER L (MRS Mary E), Physician and Surgeon, 619 Exch Natl Bank Bldg, Tel Main 571, Hours 11 to 12 a m, 2 to 4 p m, r 1436 N Weber. Tel. Main 428.

McKINNIE JAMES R (MRS Anna), Banking and Investments, V-P Exch Natl Bank, Pres Pike's Peak Fuel Co, 315-316 Exch Natl Bank Bldg, r 1106 N Weber.

McKINNIE LEWIS H (MRS Helen F), Physician and Surgeon, 619 Exch Natl Bank Bldg, Tel Main 571, Hours 2 to 4 p m, r 212 E Del Norte, Tel Main 1513.

McKinnon Gilleen L, b 236 E Mill.
McKinstry Matthew (Mrs Kittie A), trav agt, r 380 Manitou av, Manitou.

" Myrtle A, b 380 Manitou av, Manitou.

McKinzie, see also McKenzie, Mac Kenzie.

" Fred, tourist driver, rms 515 E Pike's Peak av.

" Margaret, student, rms Ticknor Hall.

McKnight Emory C (Mrs Margaret S), foreman U S R & R Co, r 112 Lincoln av, Colo City.

" M Luther, student, b 112 Lincoln av, Colo City.

" Samuel, lab M W of A Sanitation.

McKowen Beryl D, emp Elite Laundry, b 212 E Cimarron.

McKown Fred P, city forester, rms 6 E Willamette av.

McKray, see also McRae.
" George E (Mrs Louisa F), shoemaker, r 706 N Corona.

McKune, see also McCuan, McCune.
" George G (Mrs Julia D), gdur, r 5 W Costilla.

McLafferty S Francis, b 23 W Washington.

McLain, see also McLean, McClain.
" Charles A (Mrs Rose M), clk City Water Dept, r 428 E San Miguel.

" Emma H (wid Milton J), r 2030 N Tejon.

" James W, student, b 2030 N Tejon.

" Lira C, clk City Drug Store, rms 319 Colorado av, Colo City.

" Mazella M (wid Wm E), r 226 N Weber.

" Merrill R, electr, b 428 E San Miguel.

" Susan L, b 2030 N Tejon.

McLaren, see MacLaren.
McLaughlin Anna E, student, b 314 S Conejos.

" Dora B, missionary, b 215 E Del Norte.

" Flora, maid 106 N Cascade av.

" Gregory, r 26 Lake av, Broadmoor.

" John, boilermakr hlpr C M Ry.

" Katherine M, student, b 314 S Conejos.

" Mary A, r 314 S Conejos.

" Oliver, removed to California.

" Ralph T, student, b 215 E Del Norte.

" Samuel R Rey (Mrs Carrie T), r 215 E Del Norte.

" Simon P (Mrs Millie A), lab, r 1620 Grant av.

" Vera M, student, b 215 E Del Norte.

McLean, see also McClain, McLain.
" Anna E, moved to Rifle, Colo.

" Frederick J (Mrs Harriet G), cond C S & C C D Ry, r 22 W Moreno av.

" James J (Mrs Eunice), clk P O, r 819 N Cedar.

McLearen Ethel L, student, b F W McArthur, Manitou.

Kaufman's
EVERYTHING FOR EVERYBODY

Where Styles are
Newest
Where Quality is
Best

McL Colo. Springs, Colo. City and Manitou Directory. McM 439

McLellan, see McClellan.

McLeod, see McCloud.

McLure, see McClure.

McMahan Alfred (Mrs Ruth), hlpr Louis Stock, r 902 S Nevada av.

" Arthur C (Mrs Lottie P), carp, r 818 E Las Animas.

" Edward E (Mrs Mollie), r 319 N Nevada av.

" Francis M (Mrs Martha E), r 119 E Cimarron.

" Martha E (wid Francis M), r 119 E Cimarron.

" Ward D (Mrs Grace B), see Gano-Downs Co, r 124 Cheyenne av.

McMahon Alfred J (Mrs Edith), asst mgr Pike's Peak Club, r 1501 N Corona.

" Daniel J, brkman C S & C C D Ry, rms 115 1/2 S Cascade av.

McMAHON FRANCIS M (MRS Alice E), Certified Public Accountant, 505 Mining Exch Bldg, Tel Main 129, County Treasurer, Court House, Tel Main 1910, r 1601 N Weber, Tel Main 1928.

" John L (Mrs Harriet A), ranchman, r 17 N Wahsatch av.

" John W (Mrs Anna B), r 1105 Custer av.

" John W, student, b 17 N Wahsatch av.

" Louis F, removed to Grand Junction, Colo.

" Mary A (wid Patrick J), r 1533 N Weber.

McMannus Edward A (Mrs Maude M), opr Otis & Hough, r 1026 N Institute.

McMartin Harold S, bkpr H A Scurr, r 821 E Kiowa.

McMeans James M jr, waiter, b 402 S Weber.

McMichael Wm J (Mrs Edna), collr Gazette, r 815 Cheyenne boul.

McMillan, see also MacMillan.

" Annie Mrs, r 105 W Cheyenne rd.

" Archibald (Mrs Annie), pipeman Hose Co No 3, r 1407 Colorado av.

" Clara, clk Pelta Co, b 729 E Cimarron.

" Daniel, tmstr, r 527 S Weber.

W. I. LUCAS
SPORTING GOODS
AMMUNITION
119 N. Tejon Phone Main 900

McMillan Edna B, clk C A Hibbard & Co, b 729 E Cimarron.

" George H (Mrs Cora), clk, r 1st East ne cor Monument, Nob Hill.

" John D (Mrs Stella N), lab, r 1122 N Pine.

" Josephine W (wid Hugh), r Broadmoor av nr 4th, Broadmoor.

" Pearl B, musician, b 509 E Platte av.

" Wm (Mrs Ella N), car repr A T & S F Ry, r 729 E Cimarron.

McMillen Anne E, b 1627 Colorado av.

" Belinda (wid John P), b 601 Sah-watch.

" Edna L, b 1627 Colorado av.

" John (Mrs Mattie L), millman, r 1818 Grant av.

" Solomon J (Mrs Arabelle), r 1627 Colorado av.

McMillian Fewel G, student, b 1627 S Tejon.

" James M (Mrs Mary H), window trimmer W N Burgess, r 1627 S Tejon.

" Mary H Mrs, fitter Giddings Bros, r 1627 S Tejon.

McMillin Frank, clk, rms The Lennox.

" Homer S, student, b 1212 N Wahsatch av.

" Shelly (Mrs S Belle; Western Realty Co), r 1212 N Wahsatch.

McMorris Ida, student, rms Bemis Hall.

" Thomas A, U S comnr, r 203 W Cheyenne rd.

Crissey & Fowler Lumber Co.
Lumber, Roofing, Cement and Glass
117-123 W. Vermijo Avenue
Planing Mill in Connection
Telephone Main 101

The Hyde Paper Co. 100-102 S. Victoria Ave., Pueblo, Colo.
The Paper for This Book Furnished by Us

ALEX. MACKENZIE 21 E. Bijou Street
Telephone Main 1193
Merchant Tailor

440 McN R. L. POLK DIRECTORY CO'S. 1911 McR

THE SUN REALTY CO.
Real Estate Insurance Loans
23 1/2 N. TEJON ST.
PHONE MAIN 288

- McNabb George W (Mrs Marie G), slsmn Natl Com Co, r 2403 N Nevada av.
" Maria G Mrs, smtrs Wilbur Suit Co, r 2403 N Nevada av.
McNair George T (Mrs Marnie J), stnfr, r 720 E Cucharras.
" John A, rms 222 E Cucharras.
" Mary C, dressmkr 705 E Kiowa, b same.
McNally, see also McAnally.
" Della C, b 1503 N Weber.
" Hugh (Mrs Sabina A), foreman, r 312 W Kiowa.
" James F, r 1503 N Weber.
" Margaret J, student, b 312 W Kiowa.
" Wm A, real est r Midland Blk, rms 321 E Monument.
" Wm J, clk C M Ry, b 312 W Kiowa.
McNamara Christopher J (Mrs Ollie M), tmstr, r 416 W San Rafael.
" Edward A (Mrs Ella), ydmstr Union Depot, r 301 S Wahsatch av.
" Wm H, b 416 W San Rafael.
" Wm H, lab, b 1007 Arcadia.
McNeil, see also MacNeil.
" Mary (wid George), laund, b 531 S El Paso.
McNeiley Dennis (Mrs Winnie L; McDaniel & McNeiley), r 110 N 7th.
McNeill Chester L, chemist, b 1028 N Wahsatch av.
" George H (Mrs Mary E), hlpr Seldomridge Grain Co, r 819 Sahwath.
" James A (Mrs Julia A), contr 1028 N Wahsatch av, r same.
" Margaret, b 1028 N Wahsatch av.
" Mary A, b 627 E Monument.
McNeill Patrick H (Mrs Mary), r 627 E Monument.
McNickle Eleanor A (wid James), cook Colo School for D & B, r 1128 Washington av.
McNulty Frances, b 934 E Costillo.
" Joseph F, patternmkr C M Ry.
" Mabel, b 934 E Costillo.
" Nora, b 934 E Costillo.
" Paul M, yard boss C M Ry, rms 513 Colorado av, Colo City.
" Peter J (Mrs Mary), miner, r 236 Victoria av.
" Peter W (Mrs Ellen), mach hlpr, r 116 Main, Colo City.
" Thomas, b Union Printers Home.
" Wm, r 934 E Costillo.
McNutt Charles C, lab, r Prospect pl, Manitou.
McParland Edward L (Mrs Frances), shoemkr 195 Manitou av, r 337 same, Manitou.
McPherson Donald, b 1410 S Nevada av.
" Duncan (Mrs Mary G), blksmith 1410 S Nevada av, r same.
" Isabella (wid Isaac), cook, r 818 S Weber.
" Janet, b 405 N Weber.
" John (Mrs Elizabeth), baker, r 1009 N Wahsatch av.
" John C, b 216 Colorado av, Colo City.
" Louise I Mrs, r 519 E Platte av.
McQueen Thomas (Mrs Emeretta), rms 215 N Wahsatch av.
McQuillin Lawrence P, phar, rms The Glockner.
McRae, see also McKray, MacRae.
" Almenia V, student, b 822 S Weber.
" Boneparte R, porter Kaufman & Co, r 822 S Weber.
McRAE CAPE CO, L A PUFFER Pres, Wm M Banning Sec, J L R Hutchison Treas, 105 E Pike's Peak av.
" Carrie, student, b 822 S Weber.
" Henry W, moved to Chicago, Ill.
McRay James E (Mrs Emma J), r 810 Sahwath.
" J L, hlpr Antlers Hotel.
McReavy May D, student, b 1533 N Weber.

Paul Auto Co. 22-24 N. Nevada Ave. Telephone 2214
Sells the Reo, Overland and Apperson Cars

WARRANTY ABSTRACT CO. The Most Complete ABSTRACTS OF TITLES in El Paso County
420 Exch Nat'l Bank Bldg. Phone Main 742

McR Colo. Springs, Colo. City and Manitou Directory. MAA 441

- McReynolds Bernal B (Mrs Margaret M), supt City Water Dept, City Hall, r 512 S Hancock av.
" Clyde C (Mrs Ella), caretkr City Water Dept, r Lake Moraine.
" Frances E Mrs, r 213 S Cascade av.
" Robert, reporter Herald-Telegraph, b 511 Plateau av, Colo City.
McRoberts Mira, student rms Ticknor Hall.
McSherry Frank, student, b 1705 N Tejon.
McSpadden Samuel M L, removed to Grand Junction, Colo.
McSwain Allen (Mrs Carrie; McSwain Bros), r Waltham av, Manitou.
McSWAIN BROS (MALCOLM and Allen), Dealers in Groceries and Meats 323 Manitou av, opp Soda Springs Park Pavilion, Manitou, Tel Manitou 44.
" Malcolm (Mrs Clara M; McSwain Bros), r 250 Ruxton av, Manitou.
" Mary, bkpr, b Waltham av, Manitou.
McTavish Mary W Mrs, cook, r 707 N Corona.
McTIGUE JAMES J (ENTERPRISE Furniture Co), 129-131 E Huertano, Tel Main 1264, r 514 N Wahsatch av Tel Red 661.
McVeigh Violet, b 625 Washington av, Colo City.

A. B. Hutchinson J. L. Columbia
MANITOU LIVERY & TRANSFER CO.
Manitou, Colo.
Office, 227 Manitou Ave. Stable, 111 Manitou Ave.
Phone Manitou 9 Phone Manitou 4

- McVey John, clk H C Hughes, 13 N Tejon.
McWayne Allyn L (wid Eugena A), chiropodist 125 N Nevada av, r same.
McWhinney Mary E (wid Wm), fitter Kaufman & Co, b 19 W Costillo.
McWilliams Harvey M (Mrs Lulu B), driver SINTON DAIRY CO, r 1026 E Costilla.
McWILLIAMS WM L, PRES Warranty Abstract Co, Tel Main 742, and Physician 1025 N Cedar, r same.

M

M & H DRUG CO THE (L R MAY, Fred E Holland), Drugs, Physicians' Prescriptions, Toilet Articles etc, 18 N Tejon, Opera House Blk, Tels Main 490 and 491. (See adv.)

L. R. MAY

FRED E. HOLLAND

The M. & H. Drug Co.

OPERA HOUSE PHARMACY

Drugs, Medicines and Chemicals
A Full Line of Toilet Articles

Everything for the Ladies. Soda Fountain (the best in the city), All Drinks Served by an Expert Dispenser, Heavy Line of Clear Havana Cigars

Tels. Main 490 and 491 18 N. Tejon St., Opera House Blk.

Ask for Original "Manitou" Table Water
The Manitou Mineral Springs Co. Absolutely Natural and Pure & Ginger Champagne
Beware of Substitutes

Chris Pedersen

AGENT HILLYARD SECURITY
WINDOW FASTENERS

Rear 20 E. Bijou Tel. Main 1939.

442 MAA R. L. POLK DIRECTORY CO'S. 1911 MAC



M & L CAFE CO, HOWARD MASTERTSON Pres, E Masterson Sec, E R Holt Mgr, 109 E Pike's Peak av, Tels Main 493 and 494.

Maag Charles (Mrs Leaa), meatctr Sommer's Market, r 24 S Wahsatch av.

" **Frank W** (Mrs Elise M), painter C M Ry, r 1005 Lincoln av, Colo City.

Maasdam Marie S, smstrs Wilbur Suit Co, b 1503 Washington av.

Mabry John, student, r 821 N Wahsatch.

" **Lola H** (wid Parham), r 821 N Wahsatch av.

MACAMITE PAVING & SPRINKLING CO, C R McGee Sec, 25 E Bijou.

Macauley, see McCauley.

MacCloud, see McLeod.

Macdermid, see also McDermid.

MACDERMID KENNETH (Mrs Sadie A), Broker, Mines and Mining Investments, 211-212 Mining Exch Bldg, Tel Main 1464, rms 230 S. Tejon.

Macdonald, see also McDonald.

MACDONALD ALEXANDER G (Mrs Beatrice M), with W. P. Bonbright & Co, r 15 E Dale.

" **Angus** (Mrs Elizabeth), driver, r 232 N Prospect.

" **Corinne** Mrs, housekpr Acacia Hotel.

" **Janet**, nurse 118 E Dale, rms same.
" **John Q**, v-pres U S R & R Co, and U S Smelting Co, r Florence, Colo.

Mace Howard B (Mrs Hazel), carp, b 610 W Pike's Peak av.

" **John**, carp Hastings-Alien R & B Co, b 412 S Tejon.

MacEachern, see also McEachern.

" **James** (Mrs Ellen), carp, r 411 N Walnut.

MacFarlane, see McFarlane.

MacGargee Archie C (Mrs Nina E), mech eng C M Ry, r 830 N Weber.

MacGregor, see McGregor.

Machacek Elsie, b 744 E Costilla.

" **Frank**, lab, r 744 E Costilla.

Machecos J H, car repr C M Ry.

Machesney, see McChesney.

" **Jessie B**, clk, b 911 W Pike's Peak av.

MacIntosh, see also McIntosh.

" **Henry B** (Mrs Belle C), r 840 E Platte av.

MacJohnstone Fred S (Mrs Lydia D), cabt mkr F S Tucker Furn Co, r 2517 N Tejon.

Mack Charles E, student, b 1627 N Weber.

" **Flornce**, student, b 1627 N Weber.
" **Helen L**, bkpr C A Hibbard & Co, b 1627 N Weber.

" **James F S**, lab F B Bryant, rms 11 N Cascade av.

" **Margaret**, b 1627 N Weber.

" **Robert A** (Mrs Anna S), watchman First Natl Bank of C S, r 1627 N Weber.

" **Wm M**, miner, r Curtis P O.

MACK'S, J J McCORKELL MGR, Manufacturers and Wholesale Dealers in Candy and Ice Cream, Agency Rocky Mtn News, Denver Times and Denver Post, Box Office Mack's Opera House, 431 Colorado av, Colo City, Tels West 26 and Home 204.

" **Opera House**, J J McCorkell mgr, 431 Colorado av, Colo City.

Macke Fred J (Mrs Ida), r 203 Colorado av, Colo City.

Mackenzie, see also McKenzie.

" **Alena**, b 617 N Nevada av.

M. K. MYERS

JEWELRY, CLOCKS,
WATCHES, SILVERWARE
and DIAMONDS

27-29 East Huerfano St.

MAC Colo. Springs, Colo. City and Manitou Directory. MAC 443

MACKENZIE ALEX, MERCHANT Tailor, Repairing and Pressing Done, 21 E Bijou, Tel Main 1193, rms 8 The Everhart. (See right top lines.)

MacLean, see McClain, McLain.

Mac Millan, see also McMillan.

" **Dora E** (wid Thomas E), ins 317 E Willamette, r same.



If You Are Thinking of Entering a Suit, be Sure to Consult

Alex. Mackenzie Merchant Tailor

Repairing and
Pressing

21 E. Bijou Street

Phone Main 1193

" **Kenneth** (Mrs Mabel A), mining, r 716 N Wahsatch av.

" **Marjory E**, bkpr, b 426 E Huerfano.

Mackey, see also McKay, McKee.

" **Christian O** (Mrs O Pearl), tmstr, r 821 N Walnut.

" **Edna M**, clk Heath-Avril D G Co, b 525 N Royer.

" **Ellen** (wid John), r 218 S Institute.

" **Frederick J** (Mrs Ida J), r 203 Colorado av, Colo City.

" **John W**, b 218 S Institute.

" **Thomas J**, electr, b 525 N Royer.

" **Wm B**, rms Acacia Hotel.

" **Wm J** (Mrs Margaret M), gdnr, r 525 N Royer.

Macklin Nancy J (wid George A), r 619 N Weber.

" **Rose A** Mrs, b 218 N Spruce.

MacLaren, see also McLaren.

" **Thomas** (Mac Laren & Thomas), rms 2 E Bijou.

MACLAREN & THOMAS, (Thomas Mac Laren, Associate Am Inst of Architects, C E Thomas), 221-222 Hagerman Bldg, Tel Main 719.

" **Harold L**, student, b 1314 Lincoln av.

" **J Wm**, student, b 1314 Lincoln av.

" **Kenneth M** (Mrs Alice E; Western Realty Co), notary 25 E Kiowa, r 1314 Lincoln.

" **L Arthur**, steno, b 317 E Willamette.

MacNeil, see also McNeil.

" **Daniel** (Mrs Mina), ore inspr, r 322 E St Vrain.

" **Huldah A**, steno W N Caseley, b 322 E St Vrain.

MacNeill Charles M (Mrs Marion P), pres Utah Copper Co, rms Antlers Hotel.

Mac New Juanita, hairdresser Mrs Anna Bethman, b 905 S Nevada av.

" **Zedekiah** (Mrs Emily), r 905 S Nevada av.

Macon John W (Mrs Maude E), cook C S Golf Club, r 721 N Pine.

MacPherson, see McPherson.

MacPhetridge John M (Mrs Myrtle A), eng D & R G Ry, r 714 W Pike's Peak av.

THE WATERMAN PRESS Main 1154

112 EAST CUCHARRAS STREET PRINTED THIS DIRECTORY

WEBER CYCLE and Automobile Accessories
SUPPLY COMPANY Best Equipped
6 E. Kiowa St. Phone Main 466 VULCANIZING PLANT
in the city

The Robinson Drug Co. THE BUSY CORNER

Finest Line of Drugs and Drug Sundries. Prompt Delivery. Phone 4

444 MAC R. L. POLK DIRECTORY CO'S. 1911 MAG

- MacRae, see also McRae.
 " Janet, student, r 1002 N Wahsatch av.
 " John A (Mrs Myra W), abstractor, r 1002 N Wahsatch av.
 Macroft Katherine A (wid Wm D), r 308 S Weber.
 Macy Catherine (wid Joseph), r 343 Las Vegas.
**MACY GEORGE G (MRS JEAN-
 nette M; Standard Electric Co),
 r 9 S Limite.**
 " John F (Mrs Martha J), clk, r 346 Las Vegas.
 " J M, mgr J M Macy Co, r 9 S Limite.
MACY J M & CO, J M MACY
 Mgr, Real Estate, Insurance and Loans, 9 Midland Blk.
 " Nellie, b 346 Las Vegas.
MACY WM O (MRS MARY E;
 Propr Macy's Pharmacy), r 620 E Cache la Poudre, Tel Main 2656.
MACY'S PHARMACY, W O
 Macy Propr, Drugs, Stationery, Cigars and Toilet Articles, 301 S Tejon, Tel Main 487.
 Madagan Martha M, b Mrs A M Taylor.
 " Ralph, b Mrs A M Taylor.
 Madden Carrie A Mrs, sec Seldomridge Grain Co, b 428 E Del Norte.
 " Charlotte B Mrs, bkpr Lowell-Mcservey Hdw Co, rms 315 N Weber.
 " Dorothy, student, rms Ticknor Hall.
 " James H (Mrs Laura F), phys 1401 Colorado av, r same.
 " John (Mrs Mary L), r 428 E Del Norte.
 " John P (Mrs Harriet P), County Commr, r 1424 S Tejon.
 Maddocks, see also Mattocks.
 " Chalmers E (Mrs Elizabeth), tailor 216 N Tejon, r 5 Cheyenne boul.
 " Mary M, b 5 Cheyenne boul.
 " Winifred F, student, b 5 Cheyenne boul.
 Maddox Lizzie (wid Cyrus), r 827 N Pine.
 " Lucy A, boarding 304 S Tejon.
 " Ora A, student, rms McGregor Hall.
 " Rose J Mrs, rms 104 E Boulder.
 " Thomas M (Mrs Lucy A), carp, r 311 S El Paso.
 Madeira Mary F (wid Sidney P), r 6 W Cheyenne rd.
 " Sidney P, died Feb'y 16, 1911.
 Madenick Joseph (Mrs Alice), hpr Hassell Iron Wks Co, r 602 S Sierra Madre.
 Madigon James T (Mrs Hattie), pbr, r 933 W Cheyenne rd.
 " Theresa (wid Patrick), grocer 113 S Corona, r same.
 Madison Fred B (Mrs Theresa), cond C M Ry, b 501 W Bijou.
 Madole Homer T, b 329 Adelaide pl.
 " Robert S (Mrs Anna M), clk A L Mowry, r 329 Adelaide pl.
 Madsen Alma O, b 526 W Willamette av.
 " Charles A, collr Paint Supply Co, b 526 W Willamette av.
 " Hans P (Mrs Sophia), shoemkr 214 Cheyenne av, r 526 W Willamette av.
 " May, b 526 W Willamette av.
 Maedel G Oscar (Mrs Mary), car rpr C M Ry, r 232 Jefferson, Colo City.
 " Marguerite, b 232 Jefferson, Colo City.
 Magden Charles R (Mrs Ella B), r 202 Beacon, Roswell.
 " Gertrude B, student, b 202 Beacon, Roswell.
 " Wesley H, collr, b 202 Beacon, Roswell.
 Magee, see also McGee.
 " Charles T (Mrs Svea), shoemkr 126 E Huerfano, r 1621 Grant av.
 " Henry, lab, b 1822 Washington av.
 " Myrtle, tchr Columbia School, b 130 Cheyenne av.
 " Robert H (Mrs Sarah), lab, r 1822 Washington av.
 Magers A Gilbert, millman, b 929 Jefferson, Colo City.

The Felta Co. Dry Goods Suits and Millinery

MAG Colo. Springs, Colo. City and Manitou Directory. MAL 445

- Maggie Gold Mining Co, W W Williamson sec, 40 First Natl Bank Bldg.
 Magic Gold M Co, Nicholas Leipheiner agt, 15 Independence Bldg.
 Magill, see also McGill.
 Magill George E (Mrs Annie B), chauffeur, r 220 Victoria av.
 Magner H Elmer (Mrs Hattie E), lab, r 443 W Columbia.
 Magnet Rock Gold Mining Co, Rose M Frank sec and treas, 34 First Natl Bank Bldg.
MAGRUDER ALEXANDER C
 (Mrs Winifred C), Physician and Surgeon, Practice Limited to the Eye, Ear, Throat and Nose, 305 N Tejon (Acacia Hotel), Tel Main 296, Hours 9 a m to 12:30 p m, 2 to 4 p m, r 1331 N Nevada av, Tel Main 274.
 Maguire, see McGuire.
 Magyar Alexander (Mrs Fannie H), lab, r 1810 Colorado av.
 Mahaffey Glen (Mrs Mary), baker, r 540 E Pike's Peak av.
 Mahaffie Clara Mrs, rms 426 W Bijou.
 Mahan Dwight H, student, b 31 10th, Ivywild.
 " John T (Mrs Susan), r Washington av ne 1st.
 " John W (Mrs Ella H), watchmkr Johnson Jewelry Co, r 31 10th, Ivywild.
 " Judith, student, b 31 10th Ivywild.
 Maharry Austin W (Mrs Eliza R), tmstr, r 905 N Cedar.
 Maher, see also Marr and Meagher.
 " John E (Mrs Katherine M; Maher & Roberts), r 231 S Weber.
 " & Roberts (J E Maher, Mrs M E Roberts), meats 135 S Nevada av.
 Mahucke Hans (Mrs Emma E), mill supt Brown Lumber Co, r 110 N Chestnut.
 Mahon Michael (Mrs Winifred), blksmith C M Ry, r 1803 Washington av.
 Mahon Thomas M (Mrs Maude), foreman C M Ry, r 1847 Washington av, Colo City.
 Mahoney Benjamin E (Mrs Leota L), contr 17 Post Office pl, r 805 E Boulder.
 " Bertha M, rms 324 N Wahsatch av.
 " Carl L, student, b 805 E Boulder.
 " John W, b 1801 N Corona.
 " Patrick, r 10 W Costilla.
 " Timothy J (Mrs Anna M), cond C S & I Ry, r 313 W Bijou.
 Maier see also Mayer and Meyer.
 " Elizabeth, dom 410 N Cascade av.
 " Henry E, pool 216 1/2 N Tejon, rms 228 same.
 Main, see also Mayne.
 " Amelia A Mrs, r 825 E Cimarron.
 " Lewis, lab, r 218 Hagerman, Colo City.
 " Samuel, lab, b 218 Hagerman, Colo City.
 Maitland Thomas F (Mrs Minnie), mach Gazette, r 325 E Monument.
 Majestic Amusement Co, Frank Tammen pres and mgr, Frank Robertson sec and treas, proprs Majestic Theatre, 22 E Pike's Peak av.
 " Block, 9 E Bijou.
 " Dancing Academy (C E and Mrs A L Cox principals), 9 E Bijou.
 " Theatre, Majestic Amusement Co proprs, 22 E Pike's Peak av.
 " Theater (Manitou), Manitou av opp P O.
 Major Perpetua A, nurse M W Sanitarium.
 Majors Charles D (Mrs Hattie L), foreman Gazette, r 616 N Walnut.
 " Mamie, r 710 Washington av, Colo City.
 Makeplace Charles (Mrs Edith), r 309 E Bijou.
 Malaby Raymond L, clk Colo Spgs Drug Co, b 1317 Lincoln av.
 " Raymond R (Mrs Lulu), driver Tudor Coal Co, r 1317 Lincoln av.
 " Rena E, student, b 1317 Lincoln av.

Collections We Get the Money, and so Do You
The Giles Mercantile Agency
 Telephones Main 461 and 462 56-57-58 Independence Bldg

GAZETTE Has Only 7-Day Newspaper in Central Colorado. Has the Only Sunday Issue in Colorado Springs
 60CENTS PER MONTH

W. W. Williamson Real Estate, Loans Insurance
 Rooms 40-41 First National Bank Bldg. Phone 476

446 MAL R. L. POLK DIRECTORY CO'S. 1911 MAN

Malcomb Elmer G (Mrs Stella A), expman, r 522 W San Rafael.
 " George E (Mrs Stella), driver, b 522 W San Rafael.
 Malozic Antone, lab, b 402 Robinson, Colo City.
 Malin Frank (Mrs Rosina), lab, r 417 N Royer.
 Malley Mattie E (wid Wm J), b J K McHargue.
 Mallon, Frank F (Mrs Bertha), chief eng C M Ry, r 1324 Lincoln av.
 " Mary (wid James), r 305 S Cascade av.
 Mallonee Charles R, cond C S & C C D Ry, r 222 E Fountain.
 Mallory Edith, maid 1422 N Tejon.
 " Wm B (Mrs Carrie), carp C M Ry, r 1219 Glen av.
 Malloy, see also Meloy and Mulloy.
 " Frances, b 1322 Glen av.
 " Letitia, b 1322 Glen av.
 " Mary M (wid John W), r rear 1411 N Wahsatch av.
 Malone, see also Milone.
 " Anna May, tel opr, b 221 S El Paso.
 " Clara, clk, b 221 S El Paso.
 " Daniel, car inspr C R I & P Ry, b 221 S El Paso.
 " Earl F, mach New Palace Garage, b 422 E Huerfano.
 " Edward W (Mrs Isa), switchman, r 221 S El Paso.
 " John F (Mrs Mary E), lab, r 422 E Huerfano.
 Maloney Daniel, marble ctr, r rear 309 S Wahsatch av.
 " Daniel, pantryman Elks Home, rms 323 S Weber.
 " Irene, nurse Glockner Sanatorium.
 " Lillian Mrs, b 130 Washington av, Manitou.
 " T D, cir Colorado Monumental Wks, b 233 S Wahsatch av.
 Malsbary Sarah M, steno Woods Invt Co, rms 732 N Wahsatch av.
 Malson W Perry (Mrs Clara M), tank man C M Ry, r 305 Jackson.
 Malstad Inga, nurse 1511 Wood av.
 " Nellie, nurse 22 W Buena Ventura.
 Maltby Glenn, student, rms 1112 N Cascade av.
 Mamals Philip, cook Phelps D R & Bakery, rms 105 S Nevada av.
 Manchester F Channing, clk P O, b 745 E Cache la Poudre.
 " Wilbur I (Mrs Nellie F), repr W I Lucas, r 743 Cache la Poudre.
MANDEL SAMUEL (MRS MOLIE; S Mandel Junk Co), r 323 W Bijou, Tel Main 2548.
MANDEL S JUNK CO (SAMUEL Mandel), Wholesale and Retail Dealers in Junk, 416 S Sierra Madre, Tel Main 813. (See adv in Classified Junk.)
 Maness Aisey T (Mrs Margaret E), gdnr, r 2204 N 7th.
 " Ethel B, b 2204 N 7th.
 " Frederick T, lab, b 2204 N 7th.
 Manfredo Veto (Mrs Anna), r 827 E Cucharras.
 Manges Ralph G (Mrs Lowella B), lab, r 306 W Pike's Peak av.
 Mangison Charles, bartndr J I Lacey, rms 412 Rosita, Colo City.
MANHATTAN LIFE INS CO, A J Lawton Agt, 10 1/2 E Pike's Peak av.
 Manik John (Mrs Annie), millman, r 707 N 5th, Colo City.
 Manitou Bath House, Manitou Mineral Springs Co, proprs, Soda Spring Park, Manitou.
MANITOU CITY DIRECTORY, R L Polk Directory Co Publishers, 56-58 Independence Bldg.
 " Cliff Dwellers Ruins Co, C D Weimer sec, half mile n of D & R G R R depot, Manitou, office 44 Independence Bldg.
 " Electric Railway & Casino Co, Clinton W Sells mgr, w end Ruxton av, Manitou.
MANITOU ELECTRIC SUPPLY Co, D A Tamplin Mgr, Electric Engineering, Supplies and Fixtures, 225 Manitou av, Manitou, Tel Manitou 79.
 " Fire Department, Manitou av, opp P O.
 " Floral Co, Powell Bros proprs, 143 Grand av, Manitou.

Herald-Telegraph WANT ADS WILL SELL ANYTHING
 4 East Pike's Peak Avenue

H. A. SCURR Real Estate & Loans
 Money to Loan on Chattels
 Tel. Black 732 20 S. Tejon St. NOTARY PUBLIC

MAN Colo. Springs, Colo. City and Manitou Directory. MAN 447

Manitou High School, Ute av sw cor Pawnee av, Manitou.
 " Incline Ry Co, N N Brumback pres and mgr, E L Whitney sec, C T Brumback treas, west of Ute Iron Springs, Manitou.
MANITOU LIVERY AND TRANSFER Co (A B Hutchinson, J L Columbia), Office 227 Manitou av Manitou, Tel Manitou 9, Stables 111 same, Tel Manitou 4. (See right top corner card.)
MANITOU MINERAL SPRINGS Co The, F Greene Mgr, Manitou av, opp Navajo av Manitou, Tel Manitou 12. (See right bottom lines.)
 " Post Office, H H Grafton postmaster, 211 Manitou av, Manitou.
 " Public Library, Mrs L V Sunderlin librarian, Manitou av sw cor Pawnee av, Manitou.
 " School, Ute av sw cor Pawnee av, Manitou.
 " Soda Springs, n s Manitou av opp Navajo av, Manitou.
 " Springs Journal, James A Sevitz editor and publisher, 199 Manitou av, Manitou.
 " Town Hall, 196 Manitou av, Manitou.
MANITOU & PIKE'S PEAK RY Co, C W Sells Pres and Mgr, H J Holt Auditor and Asst Mgr, J B Glasser Asst Secy, Office and Depot West End Ruxton av, Manitou.
 Manley Frank P electr, b 4 E Vermijo av.
 " Roscoe C (Mrs Blanche C), carp, r 727 N Weber.
 Manly Bessie, b 801 E Costilla.
 " Dora (wid Thomas), cook 1324 N Nevada av.
 Mann Carrie L, b 323 E Cache la Poudre.
 " Charles A (Mrs Emma B), florist F F Crump, r 1520 N Corona.
 " Ellen (wid George W), r 921 N Corona.
 " Estelle G, carpet weaver 921 N Corona, r same.
 Mann James, lab, r Ruxton av nr Iron Springs, Manitou.
 " Maude C, opr Colo Tel Co, b 430 W Pike's Peak av.
 Manning Bessie T, b 1929 Wood av,
 " Cassius R (Mrs Kizzie), clk County Treas, r 18 W Buena Ventura.
 " Charles E, florist, b 1348 N El Paso.
 " Chester B, missionary, b 1929 Wood av.
 " Ethel M, b 1348 N El Paso.
 " Hattie E, bkpr Colo Springs Creamery Co, b 1003 E Boulder.
 " John H (Mrs Jennie C), r 1929 Wood av.
 " Lucile, nurse 436 E Pike's Peak av.
 " Pearl, b 2 E 2d Ivywild.
 " Ruth B, b 1929 Wood av.
 " Thomas E (Mrs Helen), shoemkr, 3 N Weber, r 2 E 2d, Ivywild.
MANNING WALTER H (MRS Marion H), Dist Mgr Connecticut Mutual Life Insurance Co (of Hartford Conn), The Company with a Record Without a Parallel, 21 N Tejon, Tel Main 481, r 22 W 2d, Ivywild, Tel Black 585.
 Mannix Corinne, clk W N Burgess, rms 221 N Cascade av.
 Mansfield Cyrus, r 409 S Cascade av.
 " Edward L, music tchr 311 Cameron av, r same.
 " Thomas, b 409 S Cascade av.
 " Mansions The, Manitou av, 2 blks e of P O, Manitou.
 Mantor Sarah M Mrs, dom, r 906 Baltic.
 Mantz Albert (Mrs Dora), millman, r 1103 S 5th, Colo City.
 " Gustave (Mrs Signe; Lambert & Mantz), r 182 Manitou av, Colo City.
 " Minnie (wid Frank J), r 301 Manitou av, Colo City.
 Manuel Charles (Mrs Anna), lab, r 108 Waltham av, Manitou.
 Manwell Donald McK (Mrs Ida O), fireman C M Ry, r 202 S 16th.
 Manyck Lizzie, dom 311 Lincoln av, Colo City.

IT PAYS "QUALITY PRINTING" BRINGS BEST : : RESULTS
 THE WATERMAN PRESS, 112 E. Cucharras Street Phone Main 1154

Gorton's

Good CLOTHES

Adler-Rochester Made

113 E. Pike's Peak Avenue Overcoats \$40 down to \$15

448 MAN R. L. POLK DIRECTORY CO'S. 1911 MAR

- Manz Charles, student, b 20 E San Rafael.
- Maple John G (Mrs Emma), ranchman, r 604 E Boulder.
- MAPLES THE, T O GARMAN** Propr, Thoroughly Modern Throughout, Transient Custom Solicited, Rooms and Meals, 523 E Pike's Peak av, Tel Main 1475.
- Marble Lewis L (Mrs Alsie W), carp, r 301 Las Vegas.
- " Thomas S (Mrs Mabel E), sec and treas Columbine Coal Co, r 413 S Nevada av.
- " Thomas S (Mrs Mabel E), corres Yeomen, r 413 S Nevada av.
- " Wanda L, student, b 413 S Nevada av.
- Marbourg Edgar F, student, b 812 N Cascade av.
- MARBOURG EDGAR M (MRS Carolyn F)**, Physician and Surgeon, Office and Res 812 N Cascade av, Tel Main 892, Practice Limited to the Eye, Ear, Nose and Throat, Hours 9 to 12 a m, 2 to 5 p m.
- Marche Rudolph, shoemkr 102 Canon av Manitou, r 606 St Anthony, Colo City.
- Marcroft Byron, inspr, b 308 S Weber.
- " Catherine (wid Wm I), r 308 S Weber.
- MARCUM BERTHA K, PUBLIC** Stenographer 201 Mining Exch Bldg, Tel Main 188, b 115 E Fontanero, Tel Main 2254.
- " Georgia, steno., b 115 E Fontanero.
- " Kate (wid Wm J), r 115 E Fontanero.
- Marcus Israel, tailor L B Shodrow, r 222 E Cucharras.
- Marden Stephen C (Mrs Nellie M), plmbr Barnes-Stephens P & H Co, r 2002 E Platte av, Nob Hill.
- Margeson Emma Mrs, nurse rear 1217 N Prospect, r same.
- Marine Clinton I, fireman Rock Island Lines, b 436 E Pike's Peak av.
- " Insko W (Sarah N), driver, r 436 E Pike's Peak av.
- " Mae W, reporter Giles Merc Agency Co, b 436 E Pike's Peak av.
- Marinet Joseph, b County Poor Farm.
- Marion Ernest L, lab, r Main se cor Locust, Nob Hill.
- " Roy L, trucker A T & S F Ry, b 503 S Tejon.
- Maris Foster M (Mrs Lizzie M), prin Steel School, r 1415 N Weber.
- Marker Isaac J (Mrs Lulu), r 1324 N Weber.
- " Wm F, bkpr Newton L & M Co, b 1324 N Weber.
- Marks Archie, clk J R Marks, b 509 S Tejon.
- " Emeline, waitress M & L Cafe Co, rms 108 S Wahsatch av.
- MARKS JAMES R, CONFECTIONER**, 519 S Tejon and 23 E Huerfano, rms 406 1/2 S Tejon.
- " Katherine (wid Wm), maid, r 223 W Kiowa.
- " Robert L, clk Ry M S, rms 127 N Wahsatch.
- " Zeno, driver Wells Fargo & Co, b 223 W Kiowa.
- " & Ellis (J R Marks, T G Ellis), cigars and confr 23 E Huerfano.
- Marksheffel Albert W (Mrs Emma), pres Marksheffel Motor Co, r 302 E Platte av.
- " Elsie, student, b 439 N Walnut.
- MARKSHEFFEL MOTOR CO** The. A W Marksheffel Pres, Everything in Auto Supplies, Cars for Rent and Repaired, 122 N Cascade av, Tel Main 732.
- Marlow Wm D (Mrs C Webb), phys 5 Midland blk, r 607 S Nevada av.
- MARLOWE HOTEL THE, MRS K Calkins Spohn** Propr, Centrally Located, First Class, Rates Reasonable, 28 W Bijou, 1/2 blk w of Cascade av, Tel Main 1859.
- " Roscoe E (Mrs Beulah C), clk Ry M S, r 740 E San Miguel.

Burgess

FINE TEAS and COFFEES

112-114 N. Tejon Street

MAR Colo. Springs, Colo. City and Manitou Directory. MAR 449

- Marpe Charles W (Mrs Emma), rms 323 S Nevada av.
- " Elmer R, student, rms 323 S Nevada av.
- Marquardt Emma, b 510 E Pike's Peak av.
- Marr, see also Maher and Meagher.
- MARR ERMIN D (MRS MAYME S)**, Genl Auditor Guanajuato Power and Elect Co, Michoacan Power Co, and Central Mexico L & P Co, 420 Hagerman Bldg, Tel Main 850, r 14 E Willamette av, Tel Main 1668.
- " Malcolm L, clk J H Bridger, b 1611 N Cascade.
- " Nicholas (Mrs Lillian M), r 1611 N Cascade av.
- Marrelli Mary (wid Carminè), r Papeton.
- Martynce Loretto, b 241 Grant av, Colo City.
- Marsaglia John, miner, r Papeton.
- Marsh Abbie R (wid Eli T), r 29 S Wahsatch av.
- " Alice, student, rms McGregor Hall.
- " Bertha M, rms 410 N Weber.
- " Elihu B (Mrs Ada E), carp, r 1612 N Chestnut.
- " Ernest, student, rms 1130 Nevada av.
- " Ernest B jr (Mrs Myrtle M; Brown Com Co), r 211 E Cucharras.
- " Frank R (Mrs Minnie F), r 115 N Weber.
- " Joseph M (Mrs Rosa M), police Colo City, r 234 Hagerman, Colo City.
- " Mabel S, b 1612 N Chestnut.
- " Mary (wid James E), r 415 Hagerman, Colo City.
- " Mary J (wid H A), r rear 117 N Wahsatch av.
- " Warren, b 311 E Costilla.
- Marshall Alfred G (Mrs Lottie E), lab, r 924 E San Miguel.
- " Anna, b 1125 Washington av.
- " Benjamin B, lab, b 406 S 9th.
- " Bruce B (Mrs Georgia A), driller, r 406 S 9th.
- " Calvin (Mrs Mary E), lab, r 12 W Fountain.

UTE CHIEF SODA
Colorado Mineral Water Co.
 DISTRIBUTORS OF
 Mineral Waters for Table and Medical Use
 Telephone Main 583 319 E. Platte Ave.
 CALL THE WATER WAGON

- Marsh Carrie (wid Rev Nathan), r 1614 Elm av.
- " Clarence E, lab, b 825 N Spruce.
- " Earl, lab, b 406 S 9th.
- " Edith E, student, b 825 N Spruce.
- " Edwin W (Mrs Minnie L), clk P O, r 812 E Monument.
- " Everett E (Mrs Ida G), eng Gazette, r 836 E Cucharras.
- " Frederick (Mrs Lillie M), lab, r 612 Baltic.
- " Guy L, student, b 406 S 9th.
- " James H, student, b 705 N Spruce.
- " James L (Mrs Caroline E), r 1508 N Royer.
- " Jared (Mrs Frances A), r 633 N Corona.
- " John D, caretaker City Water Dept, r Pike View.
- " John H (Mrs Rhoda J), r 823 E Cucharras.
- " John H (Mrs Mamie), waiter, r 103 High, Manitou.
- " Marcellus F (Mrs Rose), barber 329 S Tejon, r 823 E Cucharras.
- " Martin clk Ry M S, C R I & P Ry, rms The Clinton.
- " Mary E (wid Walker), r 705 N Spruce.
- " Montague B (wid James P), r 1125 Washington av.
- " Nathan Rev, died Mar 18, '11 age 64.
- " Nora, clk E R Taber, b 12 W Fountain.
- " Roy, clk R M S, rms The Clinton.
- " Samuel B, b 1125 Washington av.
- " Sarah, maid 17 W Uintah.
- " Silas, driller, b 406 S 9th.
- " Tete, lab, r 539 E Moreno av.
- " Wilbur C (Mrs Artie M), oiler, r 825 N Spruce.

The Joslyn Typesetting Co.
 LYNOTYPE COMPOSITION FOR THE TRADE

CHICK GROCERIES AND MEATS
 Carnival Coffee Japan Tea
 401 South Tejon Street Phone Main 954

Phone 13 Phone
For the Prompt Plumbers
BARNES-STEPHENS PLUMBING & HEATING COMPANY
 206 NORTH TEJON

450 MAR R. L. POLK DIRECTORY CO'S. 1911 MAR

Camp Outfits Rented
 Take a Vacation and Spend it in the Mountains Hunting and Fishing
THE OUT WEST TENT & AWNING CO.
 113 I-2 N. Tejon St. Phone 1261

Marsh Wm B, farmer, b 1125 Washington av.
 " Wm S (Mrs Nannie), r 606 N Spruce.
 Marston Lulu, rms 129 N Wahsatch.
 Marter Kate A, clk Rock Island Lines, b 219 E Yampa.
 Martikr Andrew (Mrs Mary), lab, r 715 S 4th, Colo City.
 Martin Abbie P, student, b 816 E Costilla.
MARTIN ABE P (MRS BELLE N; A P Martin & Co), r 2527 N Nevada av, Tel Main 1510.
 " Alexander (Mrs Mary E), rest 23 E Huerfano, r 431 same.
 " Alfred R, b 1417 Washington av.
 " A Margaret (wid Wm C), r 934 N Pine.
 " A Pearl, student, b 2527 N Nevada av.
MARTIN A P & CO (A P Martin), Real Estate, Loans, Insurance, Rentals, Notary Public and Collections, 202 Mining Exch Bldg, Tel Main 394.
 " Bijou, b 217 W Willamette av.
 " Catherine Z, bkpr Hemenway Grocery Co, b 504 E Pike's Peak av.
 " Clifford H (Mrs Margaret), carrier P O, r 819 S Tejon.
 " Clifton G, pipeftr, b 127 Lincoln av, Colo City.
 " Colonia A (Mrs Ida), brkman, r 214 N Corona.
 " Edward (Mrs Pauline), carp, r 808 Jefferson, Colo City.
 " Edward P, student, b 808 Jefferson, Colo City.
 " Edward T (Mrs Amanda E), bksmith, r 408 Cooper av.
 " Elizabeth, b J T Martin.

Martin Elizabeth (wid Charles), r 1 blk w Adams Crossing.
 " Elizabeth, maid 10 E Columbia.
 " Elizabeth B, asst librarian Colo College, b 730 N Nevada av.
 " Ernest, student, b 1411 S Tejon.
 " Ernest W (Mrs Edna), clk J L Lamb, r 323 Mouroe, Colo City.
 " Ethel M, emp C S Laundry, b 110 Lincoln av, Colo City.
 " Frank H (Mrs Alice E), drugs, 502 E Pike's Peak av, r 743 E Cimarron.
 " George E, tchr Colo College, b 7 Pelham pl.
 " George W, b Union Printers' Home.
 " Gladys, student, b 1411 S Tejon.
 " Harry W, car clk C M Ry, b 110 Lincoln av, Colo City.
 " Henry, car repr C M Ry, r 509 Robinson.
 " Henry, janitor P O, r 420 E Cucharas.
 " Henry H (Mrs Marian E), carp, r 517 N Royer.
 " James (Mrs Ellen R), foreman C M Ry, r 1816 Grant av.
 " James A (Mrs Mary D), cond C S & I Ry, r 13 W 1st, Ivywild.
 " James P, barnman W N Burgess, rms rear 118 E Platte av.
 " James W (Mrs Sarah), rms 817 E Kiowa.
 " John (Mrs Nancy), lab Brown Com Co, r 217 W Willamette, av.
 " John A (Mrs Anna), lab, r 919 Sahwatch.
 " John C, rms Hotel Rex.
 " John W, student, b 408 Cooper av.
 " Josephine, b 518 S Wahsatch av.
 " Julia Mrs, r 1217 Washington av.
 " J Thomas (Mrs Margaret), sec and treas Cheyenne Burro & Carriage Co, r Stratton Park.
 " Laurel V, mem sec Y M C A, b 120 N Corona.
 " Lena M, b 120 N Corona.
 " Lenora A, waitress Wylie's Cafe, rms 407 N Nevada av.
 " Lillian, waitress M W of A Sanitorium.

G. S. Barnes & Son 111 E. Pike's Peak Avenue
 BUILDERS AND SHELF HARDWARE Phone Main 60

Central Business College
 18-20 S. TEJON Telephone 1745 F. S. ONSTOTT, Principal
 STANDARD SYSTEMS THOROUGH COURSES COMPETENT INSTRUCTORS

MAR Colo. Springs, Colo: City and Manitou Directory. MAS 451

Martin Lizzie (wid Webster), r 310 W Dale.
 " Lorena, b 217 W Willamette av.
 " Luther B, student, b T J Martin.
 " Maria L (wid Frederick L), b 730 N Nevada av.
 " Marion A (Mrs Emma J), bridge bldr A T & S F Ry, r 1224 Colorado av.
 " Mary D (wid James A), r 1411 S Tejon.
 " Mary D Mrs, emp C S Laundry, r 110 Lincoln av, Colo City.
 " Mary E (wid Elbert E), b 1215 N Nevada av.
 " Nellie, music tchr 1224 Colorado av, b same.
 " Nellie L, bkpr Kaufman & Co, b 808 Jefferson av, Colo City.
 " Norman G (Mrs Mary A), eng, r 109 S 3d, Colo City.
 " Oreno O (Mrs Nellie M), trav agt, r 127 Lincoln av, Colo City.
 " Robert C, sismn, r 1510 Colorado av.
 " Robert R (Mrs Lucile M), motorman C S & I Ry, r 1630 Cheyenne boul.
 " Samantha (wid Wm D), r 424 W Pike's Peak av.
 " Stella F, b 316 Custer av.
 " Susan Mrs, r 620 E Boulder.
 " Viola S, minr, b 208 Red Rock av, Colo City.
 " Wilbur F (Mrs Grace H), phys 801 N Nevada av, r same.
 " Wm A (Mrs Liddie), barber 105 E Huerfano, r 120 N Corona.
 " Wm B (Mrs Ellen), lab, r 1126 N Pine.
 " Wm H, ctr C L Barnes, b 1415 Colorado av.
 " Wm N (Mrs Pearl), collr Wandell & Lowe T & S Co, r 509 W San Rafael.
 " W Artie, student, b 120 N Corona.
 " Zachariah P (Mrs Margaret V), r 311 1/2 Center.
 Martindale Fred J, b Union Printers' Home.
 Marvin Lottie C (wid Frank W), r 630 N Tejon.
 Marx, see Marks.

THE DIAMOND FUEL COMPANY
 PROMPT SERVICE
 7 S. Tejon St. Phone 600

Mary Cashen Mines Co, W R Water-ton sec, 129 E Pike's Peak av.
MARY MCKINNEY MINING CO The, F F Castello Pres, W S Nichols V-P, P J Ryan Sec and Treas, Charles Castello Asst Sec and Treas, Suite 306 Exch Natl Bank Bldg, Tel Main 70.
 " Nevin Gold Mining Co, J H Bruce, res mgr, 11 First Natl Bank Bldg.
MARYLAND CASUALTY CO OF Baltimore M D, W W Williamson Agt, 40-41 First Natl Bank Bldg.
 Marysville Light P & W Co, J E Lundstrom sec, 11 Gazette Bldg.
 Marz Alois L (Mrs Anna M), upholster, r 819 E Kiowa.
 Mashburn Nannie, maid Antiers Hotel.
 Mason Albert P (Mrs Julia G), tmstr, r 1717 Grant av.
 " Arthur (Mrs Laura), tmstr, r 549 E Costilla.
 " Asa (Mrs Hattie M), tmstr, r 25 W Mareno av.
 " Car'ie, steno County Court, b 1717 Grant av.
 " Edgar T (Mrs Kate), driver, r 214 N Cedar.
 " Edith P, student, b 619 N Prospect.
 " Ernest M (Mrs Mattie), driver, r 551 E Costilla.
 " George (Mrs Matilda), miner, r 411 E Bijou.
 " George W (Mrs Ada), lab Federal Bldg, r 514 N Pine.
MASON HOWARD M (MRS Mabel C), Lawyer, Suite 500 Exch Natl Bank Bldg, Tel Main 703, r 2103 N Nevada av, Tel Red 765.
 " John W (Mrs Nellie), lab r 164 Grant av, Manitou.

Colorado Springs Cycle Co.
 YALE MOTOR CYCLES
 National, Dayton, Cleveland, Yale Bicycles
 Bicycle and Motor Cycle Repairing
 224 N Tejon Street

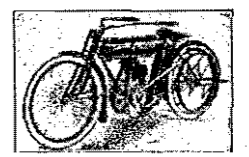

The BROWN LUMBER CO.

20 to 32 W. Vermijo Ave.
Telephone Main 102

LUMBER and PLASTERING MATERIAL
BUILDERS' HARDWARE

452 MAS R. L. POLK DIRECTORY CO'S. 1911 MAT

PIKE'S PEAK FLORAL CO.

RETAIL FLORISTS

104 N. Tejon Street Phone 599

Mason Mary A (wid Wm G), house-
kpr 1323 N Tejon.
" Ralph C, slsmn I J Morse, b 619
N Prospect.
" Roy, tmstr Pike-View Mine.
" Roy S (Mrs Ada J), fireman C M
Ry, r 507 Jefferson, Colo City.
" Wm (Mrs Elizabeth), buyer Hem-
enway Gro Co, r 619 N Prospect.
" Wm (Mrs Alice E), carp, r 714
Jefferson, Colo City.
" Wm jr (Mrs Carolyn A), mgr
sta dept Out West Ptg & Staty
Co, r 27 St Elmo av, Ivywild.
Masonic Hall, opp P O Manitou av,
Manitou.
" Hall (colored), 124 E Huerfano.
" Temple, 9 N Nevada av.
MASSACHUSETTS BONDING &
Ins Co of Boston, Thos F Daly
Agency Co Western Mgrs, 214
Mining Exch Bldg.
Massey Clarence A, bell boy, b 623 E
Monument.
" Eleanor S, housekpr Alamo Hotel.
" Frank A bellboy, b 623 E Monu-
ment.
" Fern R (Mrs Elizabeth), r 623
E Monument.
" Robert B (Mrs Addie), driver, r
203 S Weber.
" Virmedella S Mrs, b 145 10th, Ivy-
wild.
Masters Homer T (Mrs Nellie U),
lab, r 312 Washington av, Colo
City.
Masterson Emily Mrs, sec M & L
Cafe Co, r 1500 S Cascade.
" Howard (Mrs Emily), pres Sani-
tary Towel Supply Co and M &
L Cafe Co, r 1500 S Cascade av.
Maston John A (Mrs Anna P), driver
Elite Laundry, r 1424 Lincoln av.

Matheny Jaities H (Mrs Ella B),
waiter Alamo Hotel, r 712 E
Moreno av.
" James H jr, b 712 E Moreno av.
Mathers Elsie I, steno County Clks
Office, b 515 E Kiowa.
" James F (Mrs Emma), r 515 E
Kiowa.
Mathews, see also Matthews.
" Albert L (Mrs Caroline), lab, r
909 E Cimarron.
" Carroll, student, b 928 N Weber.
" Edward P (Mrs Ella L), r 928 N
Weber.
Mathewson Dougald A, slsmn, b rear
712 N Wahsatch av.
Matkin Ellis L (Mrs Mary), motor-
man C S & I Ry, r 711 S Cascade
av.
" Lucinda A (wid Luther S), b 208
Colorado av, Colo City.
Matlin Charles, carrier P O, rms 129
N Wahsatch av.
Matoa Gold Mining Co, Wm Lloyd
sec, 117 E Pike's Peak av.
Matson Alfred J (Mrs Hannah E),
gdnr, r 613 E St Vrain.
Matt Catherine, nurse Glockner Sana-
torium.
" France M & M Co, W W Wil-
liamson sec, 40 First Natl Bank
Bldg.
Matteson Oscar O (Mrs Myrtle),
waiter, r 724 N Institute.
Matthews Blanch M (wid Albert H),
r 515 Main, Roswell.
" Edward P (Mrs Ella L), real est,
r 928 N Weber.
MATTHEWS FREDERICK C
(Mrs Nellie D), Genl Frt and
Pass Agt C S & C C D Ry, 412
Mining Exch Bldg, rms 20 La-
tonia Apts.
" Malcolm, b 21 N Nevada av.
" Marion M, mach, b 21 N Nevada
av.
" Thomas (Mrs R T), porter, r 717
N Corona.
Matthys John C (Mrs D May), butler,
b 426 Lincoln av, Colo City.

B. BENTON Cabinet & Job Work

MY PRICES ARE THE LOWEST 116 Exchange Place Phone Red 233

Candies, Cakes, Ice Cream, Dainty Lunches

MUETH'S

26 N. Tejon Street
Where Quality is the First Consideration

MAT Colo. Springs, Colo. City and Manitou Directory. MAY 453

Mattice Blanche L, manicure Nannie
E Johnson, b 111 E Boulder.
" Celia Mrs, propr National Hotel,
Colo City, r same.
Mattics John A (Mrs Henrietta),
blksmith, r 11 W Las Animas.
Mattingly Ernest P (Mrs Maude),
cond C M Ry, r 8 N 18th.
Mattis Anna, clk Thomas Mattis, r
Papeton.
" Thomas (Mrs Mary), grocer Pape-
ton, r same.
Mattison Algot M, hipr J A Davidson,
b same.
" Ida F, mlr Giddings Bros, rms
811 E Boulder.
Mattocks, see also Maddocks.
" Augusta M (wid James B), r 1608
N Tejon.
" Fletcher E, cook C M Ry, rms
415 E Kiowa.
Mattson, see Matson.
Matz, see also Metz.
" Wm, jeweler 1029 Colorado av,
Colo City, r same.
Matzen Hans, waiter, M W of A Sani-
torium.
Matzunsy Ferdinand (Mrs Bertha),
mach C S & I Ry, r 636 E Monu-
ment.
" Oscar F, student, b 636 E Monu-
ment.
Maulsby Arthur G (Mrs Hannah),
driver Rocky Mtn T & T Co, r
124 W Mill.
Maund David, coachman St Stephen
School.
Maunder Albert E (Mrs Ella L), sec
and treas Pike's Peak Fuel Co
and Miners & Farmers T & M
Co, r 1020 N Corona.
" Minnie E Mrs, r 517 E Kiowa.
Maupin Edward (Mrs Amanda), blk-
smith, 408 N Cooper av.
Maurer Jacob (Mrs Barbara), carp,
r 324 W Pike's Peak av.
" Jacob H (Mrs Lydia L), grocer
902 S Conejos, r 301 W Fountain
Mawhinney Agnes B (wid David), r
909 Lincoln av, Colo City.
" Bonita, smstrs, b 909 Lincoln av,
Colo City.

J. D. HILTBRAND
FIRST-CLASS
Piano Tuning
125 1-2 N. Tejon Tel. Main 913

Mawhorter Joshua K, tinner, b 746
N Spruce.
" Marion A (Mrs Etta M), tinner
D S Pearson, r 746 N Spruce.
Maxwell Bruce L (Mrs Tessie M),
mach, r 1020 Hlgh.
" Dorothy Q, b 419 1st, Roswell.
" Edwin N (Mrs Mattie J), r 1613
Hayes.
" Ella E, removed to Oklahoma City,
Okla.
" Frank F (Mrs Rachael S), barber,
r 1326 Grant av.
" George E (Mrs Ella M), real est,
r 419 1st, Roswell.
" George S (Mrs Gwendoline S),
bkpr First Natl Bank, r 15 Boul-
der ct.
" Harry H, clk, b 826 E Moreno av.
" Lora tchr, b 826 E Moreno av.
" Martin A (Mrs Mary E), elev opr,
r 826 E Moreno av.
" Mary R (wid John W), b 11 Boul-
der cres.
" Ruth B, b 11 Boulder cres.
" Ruth McC, b 419 1st, Roswell.
" Warren M, student, b 1122 N Cas-
cade av.
May Albert (Mrs Jennie A; May
Clothing Co), r 2029 N Nevada
av.
" Annie Mrs, propr Mayhurst, r 1609
W Cheyenne rd.
" Bessie A Mrs (wid Thomas A), r
15 St Elmo av, Ivywild.
" Clothing Co (Albert May), 23 N
Tejon.
" Edward J, mining eng, b 1609 W
Cheyenne rd.
" George A (Mrs Louise E), capt
Hose Co No 2, r 609 E Willam-
ette av.

San Luis Valley Irrigated Land Sellers

HAIGLER REALTY CO.

Offices 1-2-3-6-8 Barnes Building 113 1-2 E. Pike's Peak Avenue

The Emporium.

10c Store and More

DURING THE SUMMER
Ice Cream Soda 5c
at Our Sanitary Fountain

454 MAY R. L. POLK DIRECTORY CO'S. 1911. MEC

MILK

From our Own Herds of Choice Young
Healthy Cows
THE SINTON DAIRY CO.
Phone 442 419 S. El Paso St.

- May Isaac (Mrs Freda), trav agt, rms
28 W Bijou.
" John J (Mrs Annie), r 1609 W
Cheyenne rd.
" Katherine L, b 1609 W Cheyenne
rd.
MAY LESTER R (MRS FLOR-
ence; The M & H Drug Co), r
128 N Weber.
" Ruth, student, b 15 St Elmo, Ivy-
wild.
Maycock John, b Union Printers'
Home.
Mayeny Beatrice, musician, b 840 E
Costilla.
" M Elizabeth (wid Frank A), nurse
840 E Costilla, r same.
Mayer, see also Maier and Meyer.
" Richard E, lineman, b 406½ S Te-
jon.
Mayhall John, moved to Seattle,
Wash.
Mayhew Benjamin, eng C S & C C D
Ry, b 710 W Pike's Peak av.
" Daniel B (Mrs Mary B), r 111
E Cheyenne rd.
MAYHEW DAVID P (MRS KATH-
erine C), Physician and Surgeon,
Office Hours 2 to 4 p m, Morn-
ing and Sunday by Appointment,
725 N Cascade av, r same, Tel
Main 644.
" J Beth, b 710 W Pike's Peak av.
" Margaret (wid Benjamin L), r 710
W Pike's Peak av.
" Matthew A (Mrs Martha), lab, r
1014 E San Miguel.
" Nellie R, clk, b 1014 E San Miguel.
" Ruth A (wid Turman W), r 21 W
Rio Grande.
Mayhurst, Annie May Mrs, propr, re-
sort 1609 W Cheyenne rd.
Maylor Wm H (Mrs Ethel W), driver
C S Laundry, r 110 N Wahsatch
av.
Maynard Frank H (Mrs Flora V),
carp, r 420 Cheyenne boul.
" Ida A, boarding 730 N Cascade
av, r same.
Mayne, see also Main.
" Melissa Mrs, b County Poor Farm.
Mayo Agnes Mrs, clk C A Hibbard &
Co, r 123 S 7th.
" Wm C (Mrs Agnes), millman, r
123 S 7th.
Mayor's Office, City Hall.
Mays Arcana, maid 2104 N Nevada
av.
Maywald Michael, rms 540 E Pike's
Peak av.
Maywether Joseph (Mrs Amanda J),
miner, r 107 Ruxton av, Manitou.
" Joseph jr, student, b 107 Ruxton
av, Manitou.
Mazure M M, student, rms 817 N
Cascade av.
Meade Alfred L (Mrs Frances C),
bkpr Littell Bros Coal M Co, b
122 N Wahsatch av.
Meador Charles (Mrs Mary E;
Meador & Hilligoss), r 115 Cave
av, Manitou.
" & Hilligoss (Charles Meador,
Raymond Hilligoss), hardware
206 Manitou av, Manitou.
Meagher Harry J (Mrs Agnes), al-
derman Colo City, r 432 Colora-
do av, Colo City.
" Winifred, student, b 432 Colorado
av, Colo City.
Meahl Charles F (Mrs Lizzie E),
cashr U S Express Co, rms 128
N Wahsatch av.
Mealy Clarence E (Mrs Olive M),
store mgr Pike's Peak Floral Co,
r 1227 N Prospect.
Mearns James (Mrs Mamie), mason,
r 231 S El Paso.
Mebus Clara I, dom 22 W Del Norte.
MECHANICS INS CO OF PHILA,
Sun Realty Co Agts, 23½ N Te-
jon.

Crissey & Fowler Lumber Co.
Lumber and Building Materials © Planing Mill in Connection
117-123 W. Vermijo Avenue Telephone Main 101

Kaufman's
EVERYTHING FOR EVERYBODY

Rugs, Draperies &
House Furnishings.
Phone Main 140

MED Colo. Springs, Colo. City and Manitou Directory. MEN 455

- Medill David L (Mrs Henrietta E),
clk Deal Shoe Co, r 145 10th,
Ivywild.
Medley John W (Mrs Anna), driver
Wandell & Lowe T & S Co, r
rear 113½ E Vermijo.
Medocovitch Peter, miner, r Curtis P
O.
Meek Eunice S (wid Garret), 734 E
Platte av.
" Mary M Mrs, r 1302 N Weber.
Meeke Hannah Mrs, r 222 Laclede av,
Ivywild.
Mefford Fred E, draftsman, r 702 N
Spruce.
" Nancy J (wid Andrew J), b 702
N Spruce.
Megan Peter, miner, b Papeton.
Megown Julia A, tchr Steel School, b
212 E Uintah.
Mehon John T (Mrs Susie), boiler-
mkr, r 2020 Lincoln av.
Meilun George (Mrs Mary E), mill-
man U S R & R Co, r 719 Mon-
roe, Colo City.
Meinershagen Ernest J (Mrs Mar-
guerite), barber Kinsmann &
Muhlenberg, r 815 S Tejon.
Meisenbach Bertha, b 720 S Cascade
av.
" Mabel, b 720 S Cascade av.
" Mary M (wid Wm), r 720 S Cas-
cade av.
Meishlan Ernest, clk J C Critz, b 813
Lincoln av.
Meislahn Madeline (wid Edward), b
916 N Wahsatch av.
" Mary A (wid Edward), r 813 Lin-
coln av, Colo City.
Meister Adolph W (Mrs Emelia M),
lab, r 115 S 13th.
Meka Frank (Mrs Katherine), lab, r
12 Calvert, Colo City.
" Wm (Mrs Mary), lab, r 13 Cal-
vert, Colo City.
Melborn John, foreman Holland Dairy
Co, r same.
Meldrum George W, clk Ry M S, rms
The Clinton.
Mellender Cassie A (wid Joseph F),
r 13 W Moreno av.

W. I. LUCAS
BICYCLES and
BICYCLE LIVERY
119 N. Tejon Phone Main-900

- Mellinger Irving F (Mrs Rose),
supt, r 1708 N Royer.
" Sylvester I, pump opr Curtis Mine,
b 1708 N Royer.
MELLON WM A, AGENT, 405
Colo Bldg, Tel Main 418, Ad-
dress P O Box 11 Colorado
Springs.
Melody Anna Mrs, r 716 N Hancock
av.
" Lillie, student, b 716 N Hancock
av.
" Margaret, clk, b 716 N Hancock
av.
" Maurice, student, b 716 N Hancock
av.
" Patrick, b 716 N Hancock av.
" Wm, student, b 716 N Hancock av.
Meloy, see also Malloy and Molloy.
" Ida Mrs, b 228 Las Vegas.
Melton Allan N (Mrs Ludie M), mgr
Melton Mercantile Agency, r 118
E Fountain.
MELTON MERCANTILE AGEN-
cy The, A N Melton Mgr, Credit
Ratings, Mercantile Reports,
Collections and Adjustments, 67
First Natl Bank Bldg, Tel Main
1194.
" Wm, lab, rms 2 W Costilla.
Meninger Henrietta (wid Thomas),
r 164 Ruxton av, Manitou.
Menard, see also Minard.
" Alice J Mrs, r 513 Fort Worth.
" Eva, emp C S Laundry, rms 505
E Costilla.
" Tracy I, b 513 Fort Worth.
Mendenhall Clyde (Mrs Archie),
contr, 23 Carpenter's al, r same.
Menninger Emma, b 530 N Nevada av.
Menter Arthur, lab, b 18 E Fountain.
" Frederick C (Mrs Rosa), carp, r
18 E Fountain.

**The Hyde
Paper Co.**



Printers' Supplies

100-102 S. Victoria Avenue
Pueblo, Colo.

**MERCHANT TAILOR
ALEX. MACKENZIE**

21 East Bijou
Street
Telephone
Main 1193

456 MEN R. L. POLK DIRECTORY CO'S. 1911 MER



**Real Estate
Insurance
Loans**
23 1-2 N. TEJON ST.
PHONE MAIN 239

Mentz Edward (Mrs Julia), r 319 Hagerman, Colo City.
Menzemer Herbert J (Mrs Jessie G), tchr Colo School for D & B, r 1028 E San Rafael.
MERCANTILE FIRE & MARINE Ins Co, A J Lawton Agt, 10 1/2 E Pike's Peak av.
Mercer Carl V (Mrs Eva), printer Out West P & S Co, r 822 E Monument.
"Eva E (wid Wm), grocer 513-515 E Pike's Peak av, r 513 same.
"Maude, b 513 E Pike's Peak av.
"Waid C, b 513 E Pike's Peak av.
Merchant Katherine Mrs, furn rooms 115 S Nevada av.
"Leonard W (Mrs Catherine), driver Golden Rule Gro & Mkt, r 115 S Nevada av.
Merideth Alexander (Mrs Lillian M), musical mdse 13 E Bijou, r 1423 S Tejon.
Mero Clarence G (Mrs Ollie), driver Union Ice and Coal Co, r 4 E Costilla.
"Emma L, b 1010 N Corona.
Merrick George, miner, r Pike View.
"Gordon B (Mrs Annie B), photogr 15 N Tejon, r 37 Ramona, Ivy-wild.
Merrill Ada, b 1114 High.
"Albert C (Mrs May), painter, r 1114 High.
"Archibald M, driver Hedrick W P & P Co, b 125 S Nevada av.
"Blanche, b 1114 High.
"Donald C, bkpr, rms 125 S Nevada av.
"Flora E, b 125 S Nevada av.
"Geneva A, student, b 1223 N Franklin.

Merrill Goldie I, student, b 1223 N Franklin.
"Madre, student, b 226 E Monument.
"Mary B (wid James), music tchr 226 E Monument, r same.
"Philip E, fireman, b 125 S Nevada av.
"Vernum E (Mrs Elizabeth M), painter, r 1223 N Franklin.
Merrimac Cons Gold Mines Co, J S McCuan sec, 325 Hagerman Bldg.
Merris Howard A (Mrs Virginia), cashr Armour Packing Co, r 1414 Colorado av.
Merritt Anna M, r 730 N Pine.
"E Matilda (wid Edward), r 123 N Pine.
MERRITT JAY B (MRS ELLA L), Asst Cashr First Natl Bank of C S, r 1709 N Tejon.
"John M, lab, b 123 N Pine.
"Susie, dom 1604 Wood av.
"W G v-p Colo Springs Creamery Co, r Great Bend, Kans.
Merry Lucy J, tchr Manitou School, r 105 Osage av, Manitou.
Mershon Arthur U (Mrs Nellie M), r 24 E Washington.
"Oscar L, printer Haigler Realty Co, b 24 E Washington.
Mersman John N, bkpr C S Nat Bank, r 116 S 8th.
Mertz Arthur B (Mrs Rosa E), r 1618 Cheyenne boul
Merwin C Ogle, student, b 701 W Huerfano.
"Frank R, electr, b 701 W Huerfano.
"Hugh H (Mrs Hattie J), contr, 701 W Huerfano, r same.
"Lina E, student, b 701 W Huerfano.
"Washington I (Mrs Mary R), moved to Canon City, Colo.
Merz Albert A uphlstr F S Tucker Furn Co, rms 819 E Kiowa.
"Wm (Mrs Dorothea), ladies tailor 407-408 De Graff Bldg, r 310 N Sheridan av.
Merzemer Herbert J, tchr Colo School for the D & B.

Paul Auto Co. 22-24 N. Nevada Ave.
Telephone 2214
For High Grade Oil, Gasoline and Supplies

C.S. Multigraphing Co. ORIGINAL
TYPEWRITTEN
LETTERS IN
QUANTITIES

420 Exch. Nat'l Bank Bldg. Phone Main 742

MES Colo. Springs, Colo. City and Manitou Directory. MEY 457

Meservey Albert B (Mrs Clara A), v-p Lowell-Meservey Hdw Co, r 2007 N Tejon.
"Fred H, b Union Printers' Home.
"Marjorie H, student, b 2007 N Tejon.
"Thomas A, student, b 2007 N Tejon.
Meskimen Lerois W (Mrs Nora; Meskimen & Collins), r 312 W Dale.
" & Collins (L W Meskimen, M Grant Collins) grocers 312 W Dale.
Meskolain Nicholas (Mrs Gladys), lab, r 21 W Telluride av, Colo City.
Messenger Service Quick Delivery Co, 105 S Tejon.
"Wm (Mrs Agnes), tmstr Crissey & Fowler Lbr Co, r 14 W Fountain.
Messersmith Paul A (Mrs Ethel B), chemist, r 16 S 12th.
Messmann Julia Mrs, waiter W D Nye, rms 226 S Tejon.
Metcalf Lydia M, student, b 317 S Tejon.
"May P Mrs (wid Henry H), r 317 S Tejon.
Meteor Leasing Co The, E C Sharer sec, 315 Exch Natl Bank Bldg.
Methodist Episcopal Church (South), Rev U S Tabor pastor, 202 Cheyenne av.
Metlock George W, tmstr, r 314 W Monument.
METROPOLITAN CASUALTY CO of New York, Sun Realty Co Agts, 23 1/2 N Tejon.
Metros Alexander, millman U S R & R Co, r 816 Colorado av, Colo City.
Mettes Martinus J (Mrs Alice), lab, r 806 Sawatch.
Metts Esther, cook Park Hotel.
"Gertrude, waitress Park Hotel.
Metz, see also Matz.
"Bessie K, student, b 1422 N Tejon.
"George (Mrs Margaret A), r 1422 N Tejon.
"La Vern F (Mrs Nellie E), painter, r 123 N Chestnut.

A. B. Hutchinson J. L. Columbia
MANITOU LIVERY & TRANSFER CO.
Manitou, Colo.
Office, 227 Manitou Ave. Stable, 111 Manitou Ave.
Phone Manitou 9 Phone Manitou 4

Metz Wm H (Mrs Mary O), mgr Colo Spgs Laundry, r 112 E Cucharas.
Metzger Jennie, emp Nordrach Ranch Sanatorium.
"Matilda A (wid Miller), b 21 Cheyenne boul.
"Rachael (wid Jacob), emp Nodrach Ranch Sanatorium.
"Ralph, washer C S Laundry, b 23 West View pl.
Metzier Franklin T (Mrs Helen W), pres Shields-Morley Grocery Co, r 919 N Weber.
"James M (Mrs Louella C), slsmn Shields-Morley Gro Co, r 2029 N Tejon.
Mewmaw Abraham E, propr Mewmaw's Picture and Framing Shop 617 Colorado av, Colo City, r same.
Mewmaw's Picture & Framing Shop, A E Mewmaw propr, 617 Colorado av, Colo City.
Meyer, see also Maier, Mayer and Myer.
"Andrew, rancher, b 225 W Cimarron.
"Frances, maid 618 N Nevada av.
"Frank, waiter M W A Sanatorium.
"Henry (Mrs Naomi), printer El Paso Democrat, r 423 E Yampa.
"Jacob (Mrs Rebecca), shoemkr Philip Samuelson, rms 16 S Tejon.
"Margaret, maid 4 Latonia Apts.
"Theodore C (Mrs Louise), mill man, r 1606 W Cheyenne rd.

Ask for Original "Manitou" Table Water
The Manitou & Ginger Champagne
Mineral Springs Co. Absolutely Natural and Pure Beware of Substitutes

Chris Pedersen

Contractor and Builder

Rear 20 E. Bijou Tel. Main 1635

458 MEY R. L. POLK DIRECTORY CO'S. 1911 MID



MEYER WALTER F (MRS HEDWIG M), Drugs, Toilet Articles, Cigars, etc, 132 1/2 Colorado av, Colo City, Tel West 51, Home 179, r 212 Monroe, Colo City, Tel Home 181.

Meyers, see also Myers.
"Catherine E Mrs, b 409 S Cascade av.

MEYERS EDWARD G, V-P COLORADO ICE, COAL & COMM CO, 431 Colorado av, Colo City, rms Templeton Bldg, Colo City.

"Elizabeth, dom 410 N Cascade av.
"George R steno D & R G R R, b 217 E Uintah.

"Harriet, dom 1625 Wood av.
"Harry N, melter U S R & R Co, b 325 Colorado av, Colo City.

MEYERS JOHN H (MRS JULIA M), Sec and Treas Colorado Ice, Coal & Comm Co, 431 Colorado av, Colo City, r 1631 Colorado av, Colo Spgs.

"Roxie, dom 1625 Wood av.
Michael Clara E, opr T J Morse, b 205 Jackson, Colo City.

"Josie L (wid Frank), mltr 605 Colorado av, Colo City, r 505 E Costilla.

"J Bert, elev opr, b 219 N Institute.

"J Thomas (Mrs Bertha E), electr, r 803 Jackson, Colo City.

"Lila J, b 17 E Jefferson.
"Lionel L, lab E L Radcott, b 803 Jackson.

"Sarah E (wid Jacob), r 205 Jackson.
"Wm H (Mrs H Irene), painter, r 1227 E Boulder.

Michaels Josephine L Mrs, r 505 E Costilla.

"Oscar L, moved to Denver, Colo.
"Wm M (Mrs Myrtle), lineman, r 604 N Pine.

Michaelson Remus, porter M & L Cafe Co, rms 627 N Tejon.

Michels Anthony P (Mrs Marie Z), v-p and treas Geo F Geiger Merc Co, r 113 N 5th, Colo City.

"Wm H (Mrs Anna A), tmstr, r 24 W Telluride av, Colo City.

Michelson Lawrence C, foreman Kaufman & Co, rms 10 Latonia Apts.

MICHIGAN F & M INS CO OF Detroit, Colo Invt & Realty Co Agt, 7 N Tejon.

"Gold Mining Co, Arnold Nydegger asst sec, 129 E Pike's Peak av.

MICHOACAN POWER CO THE, H G Lunt Pres, Leonard E Curtis V-P and Treas, Curtis & Hine Genl Mgrs, Suite 420 Hagerman Bldg, Tel Main 850.

Mickle Estella, steno Yates & McClain Realty Co, b 416 N Walnut.

"Floyd I, porter Wells Fargo & Co Exp, b 416 N Walnut.

"John M (Mrs Nora), emp Star Laundry, r 327 S El Paso.

"Millie M (wid Daniel R), r 416 N Walnut.

"M Estelle, steno, b 416 N Walnut.

"Vernon R, cook Park Bakery, b 416 N Walnut.

"Violetta, b 416 N Walnut.
Middaugh Ona M Mrs, steno, b 1002 N Corona.

Middle Theodore J (Mrs Fern), driver Dern T & C Co, r 413 E Caramillo.

Middleton Albert L, cond C S & I Ry, r 19 E Moreno av.
"Daniel (Mrs Pearl), miner, r Curtis P O.
Midland Block, 110 E Pike's Peak av.
"School, 5th ne cor Howbert, Colo City.

M. K. MYERS

License d Loan Office
Unredeemed Pledges
50 cents on the Dollar

27-29 East Huerfano St.

MID Colo. Springs, Colo. City and Manitou Directory. MIL 459

MIDLAND TERMINAL RY, J H Waters Pres and Genl Mgr, 208 Mining Exch Bldg.

Midwest Oil Co, O H Shoup pres, J L Warren sec, 120 N Tejon.

Micke John H lead brnr U S R & R Co, r 831 Jefferson, Colo City.

Mielkey Louis J (Mrs Martha B), fireman C S & C C D Ry, r 715 S Tejon.

Mierswa Louise E, nurse 1210 S Nevada av, r same.

Mies August (Mrs Louise R), grocer 702 Colorado av, r 827 Lincoln av, Colo City.

Might James E (Mrs Ora D), car insp C M Ry, r 316 S 18th, Colo City.

Mihof Joseph, milker J A Davidson, b same.

Mikle Henry J (Mrs Effie R), grocer 828 N Corona, r same.

Miladenich Joseph, lab b 217 W Cimarron.

Milam Frank M (Mrs Rosina), porter Ray Davis, r 423 N Royer.

Milbert Wm (Mrs Clara E), car cldr, r 508 1st, Roswell.

Milbrodt Anna, maid 424 N Nevada av.

Milburn Fred W (Mrs Beulah), hostler C M Ry, r 11 N 18th, Colo City.

"T Earl (Mrs Edna S), r 16 S 15th.

Miles Charles C (Mrs Zona M), lab, b 810 Sawatch.

"James V (Mrs Cordelia A), lab, r 116 N Walnut.

Milet Thomas, expman, b 310 S Conchos.

Milhan Benjamin H, ydman F R Marsh, 115 N Weber.

MILLEN E FONTANELLE MRS, 25 Nicely Furnished Rooms with Bath and Electric Lights, Close in and in Full View of the Mountain Ranges, 107-109 S Nevada av, One Block South of Post Office.

MILLEN JOHN M (MRS E FONTANELLE), Warehouse and Storage, 107 S Nevada av, r same.

Miller, see also Moeller.
"Aaron (Mrs Ella L), r 517 E Boulder.

"Ada E, student, b 833 E Cache la Poudre.

"Adolph N (Mrs Millie N), lab, r 821 Washington av, Colo City.

"Agatha (N Y Store Co), rms 316 N Tejon.

"Agnes, maid 319 N Cascade av.
"Agnes Mrs, smstrs Wilbur Suit rms 513 E Huerfano.

"Aletha M, b 218 W Platte av.
"Andrew J (Mrs Lucinda J), r 13 E Moreno av.

"Anna E (wid Richmond), laund, r 818 N Pine.

"Anna M, dom 20 E Del Norte.
"Archibald J, cond C S & I Ry, rms 230 S Tejon.

"Arthur (Mrs Edna F), baker 525 1/2 Colorado av, Colo City, r 918 Jefferson, Colo City.

"Arthur I (Mrs Lizzie A), millman, r 1125 S 5th, Colo City.

MILLER AUGUST F (MRS MABEL), El Paso Cleaning & Tailoring Co, 10 E Kiowa, Tel Main 667, r 126 N Cascade av.

"Benjamin, b 217 Main, Roswell.
"Benjamin F (Mrs Henrietta), city weigher, r 838 E Cache la Poudre.

"Blanche L, asst Sinton & Flora, b 133 W Mill.

"Caroline (wid David S), b 830 E Platte av.

"Caroline J, nurse 2207 N Tejon, r same.

"Charles W, moved to Aztec New Mex.

"Charles X, student, b 517 E Boulder.

"Christian T (Mrs Katie), sec foreman C M Ry, r 301 Robinson, Colo City.

"Clara Y, private board 1215 N Nevada av.

"Claude L (Mrs Mary), dentist, r 250 Canon av, Manitou.
"Daniel S (Mrs J Belle), slsmn, r 817 E Costilla.

"Quality Printing" Is the ONLY KIND of Printing we do, and always will do

THE WATERMAN PRESS, 112 EAST CUCHARRAS ST. PHONE MAIN 1154

WEBER CYCLE and SUPPLY COMPANY
6 E. Kiowa St. Phone Main 466

Hall's Safes and Vault Work
All Kinds of Tires
Rubber Stamps, Keys, Etc.

Prescriptions called for and delivered
The Robinson Drug Co. Phone Main 4

460 MIL R. L. POLK DIRECTORY CO'S. 1911 MIL

- Miller Don H, student, b 833 E Cache la Poudre.
 " Don W (Mrs Mary C), supt SINTON DAIRY CO, r 730 E Costilla.
 " Edgar E, painter, b 1015 S Nevada av.
 " Edward P (Mrs Lillian), pressman, r 707 E Kiowa.
 " Eleanor M, dom 1831 N Tejon.
 " Ella, rms 409 N Tejon.
 " Elmer L (Mrs Bertha L), mach, r 1627 Grant av.
 " Elmer O, bartndr R E Chipman, rms 513 Colorado av, Colo City.
 " Elsie, b 821 Washington av, Colo City.
 " Elva, b 830 E Platte av.
 " Emma D (wid S P), r 118 S Oak.
 " Eva M, student, b 817 E Costilla.
 " Frank (Mrs Bertha), 2d hd goods 618 Colorado av, Colo City, r same.
 " Frank B (Mrs Agatha; N Y Store Co), rms 316 N Tejon.
 " Frank C (Mrs Amy E), fireman Hose Co No 2, r 536 E Uintah.
MILLER FRED B (MRS IDA), Supt Colorado Midland Ry, r 2 Colorado av, Colo City.
 " F Henry (Mrs Chloe A; Miller & Rock), r 123 S 10th.
 " George (Mrs Susie A), washer Manitou Mineral Springs Co, r 208 Ruxton av, Manitou.
 " George A (Mrs Katherine P), bkpr Hassell Iron Wks Co, r 1716 Wood av.
 " George H (Mrs Agnes S), mgr Miller Ptg Co, r 428 E Pike's Peak av.
 " George M (Mrs Susie A), r 169 Ute av, Manitou.
 " Gus F (Mrs Bell S), carp, r 6 S 8th.
 " Hattie (wid George W), b 24 Boulder cres.
 " Hazel E, student, b 169 Ute av, Manitou.
 " Helen C, furn rooms 27 N Bijou.
 " Henry (Mrs Josephine), lab, r 133 W Mill.
 Miller Henry L (Mrs Berryl L), clk supt C M Ry, r 1840 Hayes av, Colo City.
 " Ira J, b 219 N Nevada av.
 " James R (Mrs Elizabeth H), bkpr Gazette, r 1627 Cheyenne boul.
 " James S (Mrs Louella M), driver, r 11 W Rio Grande.
 " John b 206 Main, Colo City.
 " John, painter, r 416 S 9th.
 " John G (Mrs Martha), lab, r Main nr Willamette, Nob Hill.
 " John K (Mrs Clara Y), pharmacist Palace Pharmacy r, 1215 N Nevada av.
 " John P (Mrs Elizabeth A), tmstr r 218 W Platte av.
 " John W (Mrs Nannie M), cook, r 423 N Pine.
 " John X, lafner, rms 14 E Vermijo.
 " Joseph M, student, b 14 N 8th.
 " Justin K, student, b 1215 N Nevada av.
 " J Edwin (Mrs J Elizabeth), r 30 Boulder cres.
 " Lawrence T, lab, b 821 Washington av, Colo City.
 " Leatha, laund Pearl Laundry Co, b 278 W Platte av.
 " Lettie, dom, b 615 Maple.
 " Lorraine E (Mrs Asenath) hpr, r r 206 Main, Colo City.
 " Louis H (Mrs Clara O), r 133 El Paso boul, Colo City.
 " Louise C, tchr Steele School, b 2207 N Tejon.
MILLER L A, B S, M D (MRS NELLE M), Physician and Surgeon 418 Colorado av, Colo City, Office Hours 9 to 11 a m, 2 to 4 and 7 to 8 p m, Tel West 24 and Home 65, r 1912 Colorado av, Tel White 622 and Home 351.
 " L H, rms St James Hotel.
 " Mabel, b 118 S Oak.
 " Maggie E (wid James), r 937 S Sierra Madre.
 " Margaret E, b 217 Main, Roswell.
 " Margaretta B Mrs, b 21 E Platte av.
 " Mary E (wid George J), boarding 216 N Cascade av.
 " Mary E, emp Elite Laundry, b 206 Main, Colo City.

The Pelita Co.

We Keep Faith
 with our
CUSTOMERS

MIL Colo. Springs, Colo. City and Manitou Directory. MIL 461

- Millet Mary M (Miller & Smith), r 1635 Colorado av.
 " Maude Mrs, dressmkr 116 E Monument, r same.
 " Minnie Mrs, r 325 Grant av, Colo City.
 " Minnie D, student, b 218 W Platte av.
 " Nellie, cook, rms 106 S Weber.
 " Nicholas B, lab U S R & R Co, r 520 Ehrlich, Colo City.
 " Nolo R, b 937 S Sierra Madre.
 " Oliver F (Mrs Josephine), r 1015 S Nevada av.
 " Omer B (Mrs Nellie), caretaker City Water Dept, r Ruxton Intake.
 " Orville (Mrs Maude), carp, r 116 E Monument.
 " Patrick J (Mrs Elizabeth), r 214 N Walnut.
 " Pearl, clk, b 1401 Washington av.
 " Peter (Mrs Catherine), miner, r 217 Main, Roswell.
 " Peter N (Mrs Laura), woodwkr, r 1908 N Chestnut.
 " Peter R (Mrs Matilda), blksmith C S & I Ry, r 14 N 8th.
 " Pianca L, cook 25 Lake av, Broadmoor.
 " Printing Co, G H Miller mgr, 116 E Huerfano.
 " Ransom, b 1327 N Nevada av.
 " Ray, student, rms Hagerman Hall.
 " Richard R, rms 223 N Weber.
 " Rita, student, rms McGregor Hall.
 " Roderick D (Mrs Gwendolyn), tmstr, r 118 S Conejos.
 " Rosamond, housekpr 110 N Tejon, r same.
 " Ruth (wid Elijah), nurse 934 E Cimarron, r same.
 " Samuel (Mrs Katie), real est 216 N Wahsatch, r same.
 " Sarah E, cook 317 E San Rafael.
 " Thomas, miner, r Pike View.
 " Thomas J, miner, b J G Miller, Nob Hill.
 " Wm C, musician, rms 211 N Cascade av.
 Miller Wm D (Miller & Gray), b 406 1/2 Tejon.
 " Wm E clk, b 21 N Nevada av.
 " W Emery, tmatr, b 833 E Cache la Poudre.
 " & Gray (W D Miller, W T Gray), clothes chrs, 403 S Tejon.
MILLER & ROCK (F H MILLER, C E ROCK), Real Estate, Loans, Insurance and Investments, 1012 Colorado av, Tel West 54, Res Tel White 45 and Main 2499.
 " & Smith (Mary M Miller, Mrs Pauline Smith), confrs 1635 Colorado av.
 Millhollen Leonard F, farmer, r 29 Coranation, Colo City.
 Milligan Altha Mrs, dressmkr, r 610 E Boulder.
 " E E, b Union Printers' Holthe.
 " George (Mrs Mary E), waiter, r 711 N Spruce.
 " Harry E, student, b 711 N Spruce.
 " Perry (Mrs Altha B), carp, r 610 E Boulder.
 Milliken John T (Mrs Juliet A), const eng Golden Cycle Mill, r 1704 N Tejon.
 Millis Charles A (Millis & Millis), r r rear 830 E Moreno av.
 " Charles H (Millis & Millis), r rear 830 E Moreno av.
 " & Millis (C H & C A), horse radish mfrs, rear 830 E Moreno av.
 Mills Emma (wid Milton G), clk, r 427 N Corona.
 " Ernest I, driver Tudor Coal Co, b 209 S Cascade.
 " Harry J, student, b 427 N Corona.
 " Hiram A (Mrs Louise A), mining, r 409 N Tejon.
 " John (Mrs Emma G), tchr Colo Coll, r 215 E Uintah.
 " J Thomas (Mrs Jennie C), plnibr 2317 N Nevada av, r same.
 " Ruth H, student, b 427 N Corona.
 " Thomas I, grocer 306 E Pike's Peak av, r 831 High.
 " Thomas L, clk T I Mills, b 831 High.
 " Wm J, b 217 S El Paso.

Reports

Credit Ratings Property Searches
The Giles Mercantile Agency
 Telephones Main 461 and 462
 56-57-58 Independence Building

GAZETTE
 60 CENT PER MONTH

Has Only 7-Day Newspayer in
 Central Colorado. Has the Only
 Sunday Issue in Colorado Springs

W. W. Williamson Fruit and Farm Lands in All Parts of the State
 Real Estate, Loans, Insurance 40-41 First Nat. Bank Bldg, Phone 476

462 MIL R. L. POLK DIRECTORY CO'S. 1911 MIN

Mills W Henry (Mrs Alice N), mason, r 432 W Kiowa.
 Millson Frank M, timekpr Littell Bros Coal M Co, rms Y M C A.
 Millward Samuel J eng C M Ry, b 395 Jackson, Colo City.
 Millwright Richard, b 106 S Wahsatch av.
 Milner James E (Mrs May V), tmstr, r 515 1/2 Fort Worth.
 " Nancy Mrs, b 1609 N Nevada av.
 Milnes John (Mrs Bethel G), millman, b 837 W Huerfano.
 Milone, see also Malone.
MILONE GEORGE S (MRS) Grace E; Wills, Spackman & Kent), r 1536 Wood av, Tel Main 2422.
 " Lois M, student, b 1536 Wood av.
 Milostan Leo, driver Chicago Bakery & Rest, b 406 S Nevada av.
 Miltenberger, Anthony J (Mrs Katherine; Miltenberger & Handley), rms 22 S Wahsatch av.
 " Elizabeth, steno J W Wright & Co, b 419 W Cheyenne rd.
 " & Handley (A J Miltenberger, G R Handley), barbers, 104 E Pike's Peak av.
 Milton Harry, b 310 E Dale.
 " Thomas L (Mrs Margaret A), cond C M Ry, r 10 Lincoln av, Colo City.
MILWAUKEE MECHANICS INS Co, Avery-Bruce-Haupt Ins & Agency Co Agts, 11 First Natl Bank Bldg.
 Minnis Marian Mrs, b 646 Maple.
 Minard, see also Menard.
 " Marguerite M Mrs, b 220 W Wilamette.
 Mincev Julia M, maid 405 N Cascade av.
 Minch Marcus H (Mrs Febie), driver, rms 119 E St Vrain.
 Minchew Mark H, clk Wilbur Chick, b 119 E St Vrain.
 Miner, see also Minor.
 " Frank L (Mrs Lucille E), bkpr Newton L & M Co, r 614 S Nevada av.
 Mineral Farm Cons Mining Co, Perry Hagerman sec, 228 Hagerman Bldg.
MINERS' AND FARMERS' TRADING & Merc Co, L L Aitken Pres, A E Maunder Sec and Treas, A J Kelly Mgr, Stores Pike View and Danville (Pike's Peak P O), Office 128 N Tejon.
 Mines & Securities Co, C V Turner pres, W J Chinn sec, 310 Mining Exch Bldg.
 Minich Joseph, b 1117 N Hancock av.
 " Lewis (Mrs Margaret), r 1117 N Hancock av.
 " Russell A, r 1117 N Hancock av.
 Minier Emma S (wid Wm B), steno R E Minier, b 1108 N Institute.
MINIER RALPH E (MRS ROSE A), Public Stenographer and Notary Public, 53 Independence Bldg, Tel Main 823, r 1108 N Institute.
 Mining Exchange Building, 10 S Nevada av.
 " Exchange Building Association, F F Castello Pres, W P Kinney sec and treas, lobby Mining Exch Bldg.
 " Stock Reporter (Daily and Weekly), Waterman Press Publr 112 E Cucharas.
 Minium Darius, b 121 Monroe, Colo City.
 " Edward, motorman C S & I Ry, r 820 S Cascade av.
 " Wm H, b 121 Monroe, Colo City.
 Mink George M (Mrs Julia A), miner, r 634 E St Vrain.
 " Leonard J, clk Colo Spgs D G Co, rms 428 E Bijou.
 Minor, see also Miner.
 " Albert J (Mrs Gertrude), janitor High School Annex, r 912 E Moreno av.
 " Charles S, b 704 E Costilla.
 " Jonathan (Mrs Ella), ydman Court House, r 704 E Costilla.
 Minson Bertha, b 217 N 7th.
 " Julia, b 217 N 7th.
 " Miles T (Mrs Nancy J), miner, r 217 N 7th.
 Minter Samuel S (Mrs Atta E), clk N K Myers, r 507 S Hancock.

Herald-Telegraph TODAY'S NEWS TODAY
 4 East Pike's Peak Avenue

H. A. SCURR Real Estate & Loans
 CHATEL LOANS WANTED
 HOUSES FOR RENT
 Tel. Black 732 20 S. Tejon St.

MIR Colo. Springs, Colo. City and Manitou Directory. MIT 463

Mirise Frank P, meat ctr Maher & Roberts, r rear 222 W Kiowa.
 " Frank P Jr, driver, b rear 222 W Kiowa.
 Misculin Nicholas (Mrs Gladys), lab C M Ry, r 412 Howbert, Colo City.
 Missouri Mining Co, H H Mitchell assi sec, 229 Hagerman Bldg.
 Mitchell Affie Mrs, b 105 W Cheyenne rd.
 " Alice C (wid Wm B), r 510 E Buena Ventura.
 " Bessie M, b 623 N Walnut.
 " Bertha Mrs, steno Yates & McClain Realty Co, r 706 Sahwatch.
 " Brooks A, clk Vorhes Shoe Co, b 836 E Kiowa.
 " Charles A (Mrs Bertha E), driver Globe Exp Co, r 702 Sahwatch.
 " Delia (wid John), r 105 S Weber.
 " Dorothy, b 611 Washington av, Colo City.
 " Edmund B, b 836 E Kiowa.
 " Ethel R, manicure, b 836 E Kiowa.
 " Eunice T, dressmkr, 812 W Huerfano, b same.
 " Franklin W (Mrs Anna M), carp El Paso Lumber Co, r 316 1st east Nob Hill.
 " Fred N, tinner Rudolph Heyse, b 515 W Bijou.
MITCHELL HORACE H (MRS Rosa S), Certified Public Accountant, Broker, Insurance and Bonds, 229 Hagerman Bldg, Tel Main 710, r 721 N Corona, Tel Main 1893. (See adv.)
 Mitchell James A (Mrs Ella), r 627 E Uintah.
 " James T (Mrs Sarah A), blksmith rear 15 E Cucharas, r 124 S Wahsatch.
 " Jesse, rms 115 1/2 E Huerfano.
 " John A (Mrs Anna C), finisher Giddings Bros, r 836 E Kiowa.
 " John J, jeweler, r 149 High, Manitou.
 " Katie, b 208 E Cucharas.
 " Lela M, tchr, b 812 W Huerfano.
 " Lydia A, nurse 532 W Bijou, r same.
 " Maggie M, dressmkr 149 High, Manitou, b same.
 " Mamie E, student, b 105 S Weber.
 " Martin (Mrs Johanna), lab, r 2 Arch, Colo City.
 " Mattie A, b 812 W Huerfano.
 " Maurice, student, b 1628 N Nevada av.
 " Nancy A Mrs, smstrs, r 149 High, Manitou.
 " Oren G (Mrs Florence E), lab, r 825 Washington av, Colo City.
 " Roy T (Mrs Minnie S), lab, b 623 N Walnut.
 " Ruth M, student, b 515 W Bijou.
 " Thomas, mach hlpr C S & C C D Ry, r 1221 W Hayes.
 " Thomas R, lab, b 825 Washington av, Colo City.
 " Wm B, clk, b 515 W Bijou.
 " Wm F (Mrs Hannah M), pkr Shields-Morley Gro Co, r rear 712 Sahwatch.

Horace H. Mitchell
 Certified Public Accountant
 Liability and Accident Insurance
 Surety Bonds
 229 Hagerman Building Telephone Main 710

" Hugh T (Mrs Lettie D), carp, r 623 N Walnut.
 " James (Mrs Sarah J), farmer, r 812 W Huerfano.
 " Wm H (Mrs Ada), tailor, 114 E Cucharas, rms 530 E Costilla.
 " Wm L (Mrs Catherine L), millman Brown Lumber Co, r 515 W Bijou.

Distinctive and Original Ideas is What Has Placed Our Product in a Class by Itself, and Keeps It There. Results Tell the Story
Waterman Press
 112 EAST CUCHARRAS ST. PHONE MAIN 1154

Gorton's

113 E. Pike's Peak Avenue

Good SHIRTS

\$4, \$3, \$2.50, \$2, \$1.50, \$1.00

the Shirt

464 MIT R. L. POLK DIRECTORY CO'S. 1911 MOL

Mitchell Wm M (Mrs Harriet R), r 202 W Cheyenne rd.
 " Wm R, bellboy C S Social Driving Club, b 328 S Wahsatch av.
 " Wm S (Mrs Nellie), real est, r 1628 N Nevada av.
 " Wm T (Mrs Helen M), carp, r 812 S Weber.
 " Winifred, bkpr Western State Securities Co, r Denver, Colo.
 Mittler Albert, taxidermist Gustave Stanisky, rms 202 S Wahsatch av.
 Mitts Alice Mrs, b a S 11th.
 " Esther, dom Colo School for the D & B.
 " Gertrude, dom Colo Schools for the D & B.
 " James (Mrs Maude L), r 513 W Pike's Peak av.
 Minzener Mary D, tchr, b 1022 S Cascade av.
 M J T Gold Mining Co, C B Garnett sec, 301 Mining Exch Bldg.
 Moats Edwin C (Mrs Ella S), brkman C & R I, r 522 Washington av, Colo City.
 " James B, rms 502 1/2 Colorado av.
 " Leonard C (Mrs Maggie), bartndr Julius Smith, r 902 Lincoln, Colo City.
 Moberg Carl E, student, b 831 N Cascade av.
 Moberly Erskine E, civ eng, b 1111 Grant av.
 " George N (Mrs Julia T), inspr City Water Dept, r 1111 Grant av.
 Moccasin Mtn M & M Co, W C Frost sec, 6 N Nevada av.
 Mock Joseph E, lab, b 938 S Sierra Madre.
 Model The, C N Craddock propr, wallpaper and paints, 7 E Bijou.
MODERN SHOE REPAIRING
 Shop, J C Petersen Propr, Is Equipped with Modern Machinery for Quick and High Class Work. Men's Sewed Soles Best Oak Leather 75c, Women's 65c, 121 E Kiowa, Tel Main 1276.
 " Woodmen Hall, 18 1/2 E Pike's Peak av.

Modern Woodmen of America (C S Camp No 7226), J D Charlton clk, 18 1/2 E Pike's Peak av.
 " Woodman of America Sanatorium, J E White supt and med directr, office 5 1/2 N Tejon, Sanatorium 9 miles nw of city.
 M W A Gold Mining Co, E E Gould sec, 12 Midland Blk.
 Moe Louis S, chauffeur Cascade Auto & Supply Co, rms 640 E Boulder.
 Moeller, see also Miller.
 " Gus (Mrs Augusta), artist 717 E Platte av, r same.
 Moffatt Marguerite, student, b 814 E Boulder.
 " Maude, student, b 814 E Boulder.
 " Wm P (Mrs Hannah), carp, r 814 E Boulder.
 Moffet Hugh R (Mrs Irene G), r Sunny Side Hotel, Manitou.
 " Irene G Mrs, propr Sunny Side Hotel, r 147 High, Manitou.
 " Lee, clk Sunny Side Hotel, b 147 High, Manitou.
 " Victor, clk Sunny Side Hotel, b 147 High, Manitou.
MOFFETT JOHN (MRS ANNIE L), Merchant Tailor, Cleaning and Altering a Specialty, 16 S Tejon, r 1514 W Cheyenne rd.
 Moffitt Walter J, phar, rms The Glockner.
 Mogden Wesley, hlpr Holland Dairy Co.
 Mogilner Max (Mrs Bertha), mattress mfr, 106 S Conejos, r same.
 Mohr Christian (Mrs Amelia; Mohr & Tix), r 432 E Platte av.
MOHR & TIX (CHRISTIAN MOHR, PAUL J TIX), Interior Decorators, 12 E Bijou, Tel Main 1349.
 Mohrbacher Florence, student, rms Bemis Hall.
 Moler John A ((Mrs Sina C), collr, r 418 E Bijou.
 " Lenita E, prin Rock Island School, b 418 E Bijou.
 Mollenbauer Julia, student, b Grand View Hotel, Manitou.
 " Wm, student, b Grand View Hotel, Manitou.

The Joslyn Typesetting Co.

TYPESETTING FOR THE TRADE

Burgess

Groceries and Meats
 112-114 N. Tejon Street

MOL Colo. Springs, Colo. City and Manitou Directory. MON 465

Mollie Gibson Cons M & M Co, Percy Hagerman pres, 228 Hagerman Bldg.
 Molloy, see Malloy and Miloy.
 Moloskie Lee, driver, b 406 S Nevada av.
 Monaghan Anna, dressmkr, 722 S Tejon, r same.
 " Henry P, caretkr, b 630 N Cascade av.
 Monahan John L, tel opr Rock Island Lines, r 110 N Tejon.
 Monarch Mining, Milling, Tunnel, Transportation & Power Co, J R McKinnie pres, 315 Exch Natl Bank Bldg.
 Monck Frank G (Mrs Nettie B), clk Wells Fargo & Co Exp, r 918 E Moreno.
 Monek Michael, miner, r Pike View.
 Monfort David G Rev (Mrs Abbie A), pastor Emmanuel Presbyterian Church, r 720 N Walnut.
 Mongin Mary Mrs, b 206 S El Paso.
 Monroe, see also Munro.
 " Bertha L, b 314 E Cimarron.
 " D Edwin (Mrs Maude), pres D E Monroe & Freytag Drug Co, r 512 N Weber.
MONROE D E & FREYTAG DRUG Co, D E Monroe Pres, E F Freytag Sec and Treas, Prescription Druggist, 118 N Tejon, Tels Main 258 and 386.
 " George, clk, rms Y M C A.
 " Lettie, b 310 W Cucharas.
 " Wm, contr 1511 N Nevada av, b same.
 " Wm A, lab H A Robinson Grain Co, r 310 W Cucharas.
 Monson, see Munson.
 Montague Joseph (Mrs Rose D), miner, r 230 W Platte av.
 Montcalme Sanitarium, conducted by the Sisters of Mercy, Capitol Hill, Manitou.
 Montezuma Valley Fruit Land Co, J C Schneider pres, S F Boyden sec, 112 E Pike's Peak av.
 Montgomery Angie (wid Wm), r 1202 S Nevada av.
 " Bros & Co (J L, C H & J W Montgomery), com mers, 119 S Cascade.

UTE CHIEF SODA
 DURAY AND LITTLE CHIEF IRON
 PUEBLO MAGNETIC MINERAL WATER
Colorado Mineral Water Co.
 Phone Main 582 319 E. Platte Ave

Montgomery Carter H (Mrs Minnie M; Montgomery Bros & Co), r 1511 Colorado av.
 " David C (Mrs Bernice L), U S Forest Service, r 1322 Lincoln av.
 " Dorcas C (wid Henry), r 2507 N Cascade av.
 " Hall, Louise Tanner matron, N Cascade av w s College pl.
 " John L (Mrs Carrie M; Montgomery Bros & Co), r 111 S 12th.
 " John W (Mrs Lola C; Montgomery Bros & Co), r 1030 Colorado av.
 " Louise E Mrs, r 406 W 1st, Ivywild.
 " Malcolm A (Mrs Louise E), driver, r 406 W 1st, Ivywild.
 " Opal M (wid Charles), r 423 Adelaide pl.
 " Susan E (wid Thomas D), rms 25 S Wahsatch av.
 " Thomas I (Mrs Mary), fireman, r 122 W Fountain.
 " Viola, b 1202 S Nevada av.
 " Wm E (Mrs Ida), eng, r 1007 Washington av.
 Montonovich Michael (Mrs Mary), miner, r Papeton.
 Montreal Gold Mining & Milling Co, C V Turner sec, 310 Mining Exch Bldg.
MONUMENT COAL CO, A C Isaacs Pres, L E Isaacs Sec, Office 28 E Kiowa, Tel Main 758, Yards 320 S 17th, Tels Chestnut 46 Home 202.
 " Foster, student, b 220 E Monument.
 " Gold Mining Co, E J Eaton pres 102 S Tejon.
 " Park, bet D & R G R R and Wood av and Bijou and Roswell.

Chick--Grocer and Meats

401 SOUTH TEJON STREET PHONE MAIN 954

Phone **13** For the **Prompt Plumbers** Phone **13**
BARNES-STEPHENS PLUMBING & HEATING COMPANY
 208 NORTH TEJON

466 MON R. L. POLK DIRECTORY CO'S. 1911 MOO

TENTS and AWNINGS
 HOUSE TENTS A SPECIALTY
 LAWN AWNINGS HAMMOCKS
THE OUT WEST TENT & AWNING CO.
 113 1-2 N. Tejon St. Phone 1261

MONUMENT VALLEY FUEL CO.
 E D Bowers Pres and Genl Mgr,
 F M Bowers Sec and Treas, 21
 N Tejon, Tel Main 496, Yard
 27-29 W Cucharras, Tel Main
 559; Mines 4 1/2 miles n of City,
 Tel Main 743.
 Modie Mary H (wid R T), b 1908 N
 Cascade av.
 Moody Edmond (Mrs Phoebe E),
 driver C S Laundry, r 117 E
 Boulder.
 " Elijah (Mrs Jennie), peddler, r 929
 Monroe, Colo City.
 " Howard W (Mrs Lida A) tchr
 Colo Coll, rms 402 E San Ra-
 fael.
 " Thomas (Mrs Mary F), lab C M
 Ry, r 226 Main, Colo City.
 Moomaw Lida Mrs, b 431 N Insti-
 tute.
 Moon Anchor Gold Mining Co The
 J R McKinnie pres, 215 Exch
 Natl Bank Bldg.
 " Emery P (Mrs Matilda R), r 222
 N Cedar.
MOCRE ADNA W REV (MRS
 Lala E), County Probation Of-
 ficer, Court House, Office Hours
 12 a m, 2 to 3 p m and
 by Appointment, Tel Main 59.
 Pastor Second Congregational
 Church, r 409 S Tejon, Tel Main
 1240.
 " Albe t H, b Union Printers' Home.
 " Allen, bartndr, rms 316 Colorado
 av, Colo City.
 " Allen H (Mrs Barbara), asst mgr
 Singer S M Co, r 426 W Yampa.
 " Alpha R, b Bethel Hospital.
 " Anna L (wid James M), b 12 N
 Walnut.
 " Annie J (wid Frederick), b 220 N
 Cascade av.

Moore A Nannie, maid 1215 N Ne-
 vada av.
 " Benjamin F (Mrs Grace M), clk
 Wells Fargo & Co Exp, r rear
 519 N Royer.
 " Beulah, b 1215 N Nevada av.
 " Carrie B, nurse, b 1225 N Weber.
 " Charles F (Mrs Mabel M; Moore
 & Gordon), r 723 Colorado av,
 Colo City.
 " Charles J (Mrs Ida C), fireman
 C S & C C D Ry, r 328 Jeffers-
 on, Colo City.
 " Daisy, b 922 Sahwatch.
 " David C (Mrs Mary M), r 827
 Jefferson, Colo City.
 " Dwight W, painter, b 1610 Wash-
 ington av.
 " D Wilson (Mrs Anna C), v-p Y
 M C A, r 1140 Wood av.
 " Earl A ruler Out West P & H
 Co, b 322 S Cascade av.
 " Earl W, driver, b 328 Jefferson,
 Colo City.
 " Edward, tn-str, b 1201 S 5th, Colo
 City.
 " Edward H, b 553 E Platte av.
 " Eleanor A, steno P F Gildea, b
 220 N Cascade av.
 " Eliza J (wid Alfred), r 173 Osage
 av, Manitou.
 " Emily M, b 1002 N Cedar.
 " Ethel, b 1140 Wood av.
 " Etta, student, rms McGregor
 Hall.
 " Eugene, rms 418 E Cucharras.
 " Eugene H (Mrs Nellie), mach A
 T & S F Ry, rms 809 E Costilla.
 " F Maude, student, b 827 Jeffers-
 on, Colo City.
 " F Stillwell (Mrs Phoebe), tchr
 High School Annex, rms 210 E
 St Vrain.
 " G (Moore & Graves Amusement
 Co), 116 N Tejon.
 " Hazel, opr Colo Tel Co, b 331 S
 Nevada av.
 " Hazel G, emp C S Laundry, b 226
 Conejos.
 " Howard, tchr Colo Coll, b 1140
 Wood av.
 " Hugh H (Mrs Edith), clk Key-
 stone Grocery, r 113 E Vermijo
 av.

G. S. Barnes & Son 111 E. Pike's Peak Avenue
 Phone Main 60
HARDWARE, STOVES AND RANGES

Central Business College
 18-20 S. TEJON Telephone 1745 F. C. ONSTOTT, Principal
 STANDARD SYSTEMS THOROUGH COURSES COMPETENT INSTRUCTORS

MOO Colo. Springs, Colo. City and Manitou Directory. MOR 467

Moore James (Mrs Sallie L), lawyer
 501 Mining Exch Bldg, rms 608
 N Nevada av.
 " James U (Mrs Jessie K), miner,
 r 622 E Dale.
 " Jesse J (Mrs Amelia J), tmstr
 Monument Valley Fuel Co, r
 2018 Armstrong av, Colo City.
 " John E brkman C R I & P, b
 1709 Grant av.
 " John M (Mrs Agnes), waiter
 Tucker Rest, r 223 S Cascade
 av.
 " John N (Mrs Nellie M), driver
 Hastings-Allen R & B Co, r 707
 N Pine.
 " John Z, missionary, rms Y M C A.
 " Lavina E, tchr, b 1709 Grant.
 " Lena, dom Colo School for the D
 & B.
 " Leon W, student, b 420 N Frank-
 lin.
 " Levi C (Mrs Ella), lab, r 232 Ar-
 cadia.
 " Lola, clk, b 173 Osage av, Manitou.
 " Lulu, opr Colo Tel Co, b 331 S
 Nevada av.
 " Luman B, b 622 N. Corona.
 " Mamie, b 605 E Monument.
 " Margaret, waitress Harvey Eating
 House.
 " Marian L (wid James H), r 1417
 Washington av.
 " Marshall (Mrs Annie A), r 520 W
 Monument.
 " Mary E (wid John W), r 1610
 Washington av.
 " Mary L Mrs, tailor G J Gatterer,
 b 711 E Kiowa.
 " Massey J (wid Wm L), laund, r 14
 E Mill.
 " Maud Mrs, steno W A Shepard, b
 1017 Lincoln av.
 " Maurice (Mrs Mary), lab, r 1709
 Grant av.
 " Maurice J, b 1709 Grant av.
 " Montgomery (Mrs Harriet), r 725
 S Nevada av.
 " Moses, lab, b 173 Osage av, Mani-
 tou.
 " Myra B, b 114 E Monument.
 " Myra H, tchr Lowell School, b
 1801 N Tejon.
 " Nina E, b 420 N Franklin.

Phone 1360
Standard Electric Co.
 5 E. BIJOU ST.
 We Repair Motors, Elevators, Lights, Tele-
 phones, Bells and Anything Electrical
 or Mechanical

Moore Olive, student, b 821 N
 Weber.
 " O'Neil A, assayer Golden Cycle
 Mill, rms 14 S 18th.
 " Richard, rms 127 S Tejon.
 " Richard T, lab, b 1709 Grant av.
 " Romulus K, rms The Arlington.
 " Rosie (wid Joseph), dom, r 322 E
 Costilla.
 " Ruth A Mrs, laund, r 311 W Dale.
 " Wait (Mrs Jennie), masseur, r 735
 N Tejon.
 " Wallace W, watchman D & R G
 R R, r 420 N Franklin.
 " Walter (Mrs Mary L), steamfr
 Barnes-Stephens P & H Co, r
 711 E Kiowa.
 " Wm A, bartndr H C Thompson,
 rms 316 Colorado av, Colo City.
 " Willis G (Mrs Martha A), mining
 eng, r 1034 E Platte av.
 " W Roland, b 220 N Cascade av.
 " & Gordon (C F Moore, W C Gor-
 don), dyers, 801 1/2 Colorado av,
 Colo City.
 " & Greaves Amusement Co (G C
 Moore, C H Greaves) proprs
 The Crystal and Lyric Theatres,
 116 N Tejon.
 Moratius Wm, miner, r Pike View.
 Moran Florence, clk, b 715 N Weber.
 " Lillie E, dom, 122 E San Miguel.
 Morath August A, b 17 E Jefferson.
 " Edward H, student, b 17 E Jef-
 ferson.
MORATH FRED A, PRES MO-
 rath Inv Co, r 17 E Jefferson,
 Tel Main 1551.
 " Frederick P, student, b 17 E Jef-
 ferson.

Colorado Springs Cycle Co.
 YALE MOTOR CYCLES
 Bicycles and Bicycle Supplies. Bicycle and
 Motor Repairing. 224 N. Tejon St.

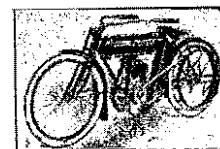

The BROWN LUMBER CO.

20 to 32 W. Vermijo Ave.

Telephone Main 102

LUMBER, HARDWARE

MILL WORK, BANK FIXTURES, GLASS, &c.

468 MCR

R. L. POLK DIRECTORY CO'S, 1921

MOR

PIKE'S PEAK FLORAL CO

RETAIL FLORISTS

104 N. Tejon Street

Phone 599

MORATH INVESTMENT CO

(Capital Paid in \$25,000), F A Morath Pres, Real Estate Investments, Business Opportunities, Loans, Mines and Mining Stocks, 404-406 Exch Natl Bank Bldg, Tel 1286.

More Joy (Mrs Mary H), watchman, r 1 Cheyenne boul.

" Philip, student, b 1 Cheyenne boul.
Morehouse Catherine, student, rms Montgomery Hall.

Moreland Bettie, b 120 N Chestnut.

Morelli Domenico (Mrs Eugenia), miner, r 2721 N Cascade av.

Moren Robert A (Mrs Pauline), propr White House Cafe, r 536 E Pike's Peak av.

Morey Henry, cook, 1231 N Nevada av.

Morf rd Clyde, b 121 W 4th, Ivywild.
" Maude, b 131 W 4th, Ivywild.

Morgan Amos (Mrs Isabella), carp, r 905 Conejos.

" Charles E, b 403 Main, Colo City.
" Clinton, repr C G Strang, b 14 S Weber.

" David M (Mrs Tabitha), janitor Lincoln School, r same.

" Edith, student, b Lincoln School.
" Effie, emp Star Laundry, b Lincoln School.

" Frank H, student, b 403 Main Colo City.

" Fred L (Mrs Irma L), clk, r 314 E Caramillo.

" Gold Mining Co, C P Bennett pres, 5 E Pike's Peak av.

" James W (Mrs Christina), missionary, r 15 W Mill.

" John F (Mrs Minnie), postmaster Colorado City, r 403 Main, Colo City.

Morgan John G Brokerage Co, F O Kohtz mgr, 28 Midland Bk.

" Katherine, maid M W of A Sanitorium.

" Laura W, b 314 E Caramillo.

" Tena Mrs, hlpr Phelps D R & Bakery, r 10 N Spruce.

" Zeno, clk E C Heap, r 1409 S Tejon.

Morills Joseph (Mrs Marsalena), miner, Curtis P O.

Morin George L, student, b 317 E Cucharras.

" John D, driver Wells Fargo & Co Exp, b 317 E Cucharras.

" Joseph M, clk, b 317 E Cucharras.

" Valendon, b 332 E Huerfano.

" Wm (Mrs Anna), r 317 E Cucharras.

Moritz Jesse (Mrs Jennie), clk Benjamin Rosenberg, r 418 S Cascade av.

Morlan S Elizabeth, b 120 N Chestnut.

Morley Frederick H, v-pres Shields-Morley Gro Co, r Denver, Colo.

" Helen T H Mrs, r 1321 Wood av.

" M Howard (Mrs Curtis P; Pike's Peak Billiard & Pool Co), r 18 E Fontanero.

Morning Glory Gold M Co, F M Woods sec, 200 Mining Exch Bldg.

Morrell Arthur W (Mrs Atta), r 1619 N Nevada av.

" Frances (wid Henry G), b 512 N Weber.

" Ruth, b 1619 N Nevada av.

Morrin George W, janitor, rms 717 N Nevada av.

Morris Aaron, lab, r 604 St Anthony, Colo City.

" Adelbert O, moved to Boise City, Idaho.

" Amos C (Mrs Ida F), r 817 Lincoln av.

" Charles W, warehouseman D & R G R R, b 12 E Rio Grande.

" Clarence A (Mrs Gertrude M), repr, r 125 N 7th.

" Clemuel C (Mrs Emma R), teller Exch Natl Bank, r 2104 N Tejon.

Candies, Cakes, Ice Cream, Dainty Lunches

MUETH'S 26 N. Tejon Street

Where Quality is the First Consideration

MOR

Colo. Springs, Colo. City and Manitou Directory.

MOR 469

Morris Cyrus, clk D & R G R R, rms 12 E Rio Grande.

" Edward H, lab, r 530 Tremont, Roswell.

" Emma (wid Frank M), amstrs, r 29 N Prospect.

MORRIS FLOYD D (MRS MAY M), Sec and Genl Mgr Colo Springs L H & P Co, r 555 E Platte av.

" Frankie, b St James Hotel.

MORRIS GEORGE W (MRS Effie M), Real Estate, Loans and Fire Insurance, 25 Independence Bldg, Tel Main 1189, r 302 N 4th, Colo City.

" Henry R (Mrs Hester F), miner, r 422 Washington av, Colo City.

" Jesse M (Mrs Margaret), rest 522 Colorado av, Colo City, r 527 same.

" Lillian I, bkbnr Out West P & S Co, b 29 N Prospect.

" Margaret A Mrs, r 2118 N Nevada av.

" Maude A, b 817 Lincoln av.

" May W Mrs, propr The Publicity Bureau, b 555 E Platte av.

" Robert, solr, rms 120 S Nevada av.

" Wayne S, b 2119 N Nevada av.

" Wesley, barber T F Burke, rms 445 E Kiowa.

" Wesley S Hon (Mrs Sarah B), judge District Court, r 2119 N Nevada av.

" Wm (Mrs Annie), driver Newton Lbr & Mfg Co, r 417 Plateau av, Colo City.

" Wm H, b 817 Lincoln av.

" Wm L (Mrs Emily), ctr J E Grove, r 2117 Cooper av.

" Wm M, r 324 N Wahsatch av.

" Winifred Mrs, r 214 E Cucharras.

Morrison Adrian J, tmstr, b 528 Main, Colo City.

" Benjamin, miner, b 203 Beacon, Roswell.

" Bessie Mrs, waitress Scofield's Rest, rms 121 S Nevada av.

" Byron L (Mrs Minnie J), r 1693 Washington av.

" Charles E (Mrs Jennie A), foreman A T & S F, r 813 S Weber.

J. D. HILTBRAND

THE HIGH GRADE

Mehlin Pianos

125 1-2 N. Tejon Tel. Main 913

Morrison Charles S (Mrs Lillian B), phys 513 Colorado av, Colo City, r 218 same.

" Earl D (Mrs Gertrude), clk D & R G R R, r 5 E Vermijo.

" Eliza, b 105 W Cheyenne rd.

" Elizabeth, J F, steno H B Hayden, b 1520 Colorado av.

" Esther A, b 203 Beacon, Roswell.

" Frances B, b 1520 Colorado av.

" Fred, boarding 934 Colorado av, Colo City.

" Hamilton, brkman, b 934 Colorado av, Colo City.

" Hugh, miner, b 203 Beacon, Roswell.

" James (Mrs Ester A), miner, r 203 Beacon, Roswell.

MORRISON JAMES A, STATE Mgr National Life Assn of Des Moines, Ia, 300 Exch Natl Bank Bldg, Tel Main 1365, r Cheyenne Hotel.

" John (Mrs Elizabeth R), pipeftr, r 1520 Colorado av.

" Joseph L, student, b 1603 Washington av.

" Leithe, waitress Santa Fe Hotel & Rest.

" Martha O, b 423 W Uintah.

" Myrta W Mrs, b 1607 N Weber.

" Raymond C, student, b 813 S Weber.

" Ross, b 105 Cheyenne rd.

" Samuel B, slsmn Shields-Morley Gro Co, rms Y M C A.

" Silas M (Mrs Addie), oil man, r 116 Ruby av, Colo City.

" Wm G, miner, b 203 Beacon, Roswell.

" Wm W, farmer, r 423 W Uintah.

B. BENTON Carpenter and Contractor

116 Exchange Place

Phone Red 233

ALL WORK GUARANTEED

Contractor

"Live Ones" Haigler Realty Co. "Live Ones"

Offices 1-2-3-6-8 Barnes Building 113 1-2 E. Pike's Peak Avenue

The Emporium.

We Save You MONEY Telephone Main 231

EVERY NEED SUPPLIED

PAINTS

Telephone Main 231

470 MOR R. L. POLK DIRECTORY CO'S. 1911 MOS



THE SINTON DAIRY CO. PHONE 442

Morrissey May A, public steno 2 Midland Blk, b 315 W Cheyenne rd.
Morrow Almus H, tailor 108 Exchange pl, b 227 E Huerfano.
" Fannie E (wid Frank), r 225 W Cimarron.
" James (Mrs Helen), gdnr s end of 3d, Broadmoor.
" Josie R (wid Charles E), tchr Colo Coll, b 2116 N Nevada av.
" Margaret, student, b James Morrow.
" Samuel, b Union Printers' Home.
" Walter, student, b James Morrow.
" Wm L, gdnr 832 W Bijou, r same.
Morse Caroline M, tchr Garfield School, b 318 E Monument.
" Cons Copper Co, G J Gillaspys pres, 15 E Huerfano.
" Edward P, student, b 1504 N Nevada av.
MORSE ELVIN H (MRS MARY F), Propr: Colo Springs Novelty Works, Gun and Locksmith, Rubber Stamps, Seals, Badges, Keys, etc., 111 E Huerfano, Tel Main 822, r 512 S Weber, Tel Main 1719.
" Henry D L (Mrs Ella H), r 709 Monroe, Colo City.
MORSE IRA J (MRS L ANGE-LINE), Wholesale Commission Merchant, Dealer in Butter, Eggs, Poultry, Fruits, Vegetables, 113-115 S Cascade av, Tels Main 14-724-794, r 1504 N Nevada av, Tel Main 1402.

Morse James H (Mrs Mary M), carrier, r 121 Monroe, Colo City.
" Lawrence B, lab, b 1320 N Chestnut.
" Levi (Mrs Katie E), r 518 S Weber.
" Mary E, music tchr 1519 N Tejon, b same.
" Thomas J, grocer 117 E Fountain, b 1504 N Nevada av.
" Ward Rev (Mrs Winnie), r 214 E Cucharras.
" Wm K (Mrs Ida), moved to Benedict, Kan.
Mortenson Clarence, chauffeur Marksheffel Motor Co, b 617 E St Vrain.
" Dorothy, houskpr, 415 N Cascade av.
" Esther E, b 617 E St Vrain.
" Louis E (Mrs Vera), miner, r 632 E St Vrain.
" Peter (Mrs Hannah E), foreman, r 617 E St Vrain.
Mortimer John H (Mrs Stella L), motorman C S & I Ry, r 544 E Platte av.
Morton Marmaduke B (Mrs Gertrude D), r 1305 N Cascade av.
" M Addie (wid Frank), r 2426 Cooper av.
" Mary E, b 2436 Cooper av.
" Roy F (Mrs Catherine M; Perkins, Morton & Co), r 111 E San Miguel.
" Wm F, eng, b 2426 Cooper av.
Mory Henry, houseman 1231 N Nevada av.
Moseley Mazie C, b 212 Manitou av, Colo City.
Moser Kate, opr Home Tel Co, b 1816 Washington av.
Moses Homer C (Mrs Grace C), phys, r 428 N Nevada av, r same.
Moshier Victor L, student, b 1521 N Corona.
" Wm W (Mrs Jessie A), real est, r 1521 N Corona.
Mosier Edward E, b County Poor Farm.
Moskal Antou (Mrs Hattie), miner, r 510 2d, Roswell.

Crissey & Fowler Lumber Co.

Anything in Lumber or Building Materials
Call Telephone Main 101

117-123 W.
Vermijo Avenue C

Kaufman's
EVERYTHING FOR EVERYBODY

THE STORE
that Satisfies
Phone Main 140

MOS Colo. Springs, Colo. City and Manitou Directory. MOY 471

Mosko John (Mrs Anne), millman, r 520 Main, Colo City.
Moslander Florence E, steno J T White, b 411 N Cedar.
" Harry E, undertaker Beyle & Son, b 411 N Cedar.
" Wm M (Mrs Ella), plstr, r 411 N Cedar.
Moss Emma, tchr Bristol School, b 620 E Columbia.
" Eva M, tchr Lowell School, b 719 E Cache la Poudre.
" Frank J (Mrs Nellie A), carp, r rear 151 Ute av, Manitou.
" Frank W, b Union Printers' Home.
" Mary N Mrs clk John Ambler, rms 17 N Tejon.
" Opal W, student, b 719 E Cache la Poudre.
" Sherwood H (Mrs Emma P), elev opr Giddings Bldg, r 719 E Cache la Poudre.
" Wm A, b 1705 Colorado av.
Mote Gussie B, student, b 307 Lincoln av, Colo City.
Motley Ralph, porter, b 721 S Weber.
" Ralph B, bartndr Elks Home, r 232 Pueblo av.
Mott Frank P (Mrs Martha J), miner, r 123-A S Cascade av.
" Martha J Mrs, furn rooms, 123-A S Cascade av.
Motten Roger H, tchr Colo Coll, b 18 E San Miguel.
" Zachariah (Mrs Emily J), r 18 E San Miguel.
Mounce Frederick C, r 22 Center, Ivywild.
Mountain D Izetta, clk The Emporium, b 202 S 18th.
" Milton E (Mrs Minnie E), millman, r 808 Monroe, Colo City.
" Wm F (Mrs Jessie A), millman, r 202 S 18th.
Mourning Luther R (Mrs Carolyn B), clk, r 511 Monroe, Colo City.
Mow Wiley (Mrs Perneacy J), painter, r 180r Midland av, Colo City.
Mowat David M, painter, rms The Arlington.

W. I. LUCAS
SPORTING GOODS
AMMUNITION
119 N. Tejon Phone Main 900

MOWRY A L (MRS KATHARINE K), Ice Cream, Ices and Sherbets, Milk and Butter, 115 E Cache la Poudre, Tel Main 1184, r 915 Custer av, Tel Main 2124.
Moxham Wm H, trav agt, b Tamo Hotel.
Moye Carrie (wid Albert S), r 1229 N Wahsatch av.
" Earl H, hlpr A T & S F Ry, b 1229 N Wahsatch av.
" Kenneth J, hlpr A T & S F Ry, b 1229 N Wahsatch av.
" Ralph A, student, b 1229 N Wahsatch av.
Moyer George M (Mrs Hattie A), painter 1135 Custer av, r same.
" Imogene, trimmer C A Hibbard & Co, rms 21 E Columbia.
" Mabel P, dressmakr 1135 Custer av, r same.
" Raymond R, clk I A Foote & Co, b 514 Washington av, Colo City.
" Seymore H (Mrs Alice), furn rooms, 14 S Weber.
" Ward A (Mrs May M), lab, r 912 Conejos.
" Walter E (Mrs Millie C; W E Moyer Realty Co), 9 El Paso Bank Bldg.
" Wm H (Mrs Christina), shoemaker 428 1/2 Colorado av, r 514 Washington av, Colo City.
" W Ernest (Mrs Ethel M), foreman C M Ry, r 1830 Colorado av.
" W E Realty Co (W E Moyer), 9 El Paso Bank Bldg.
Moynan Michael, lab, r 428 W Pike's Peak av.
Moynahan, see Monahan.

The Hyde Paper Co. 100-102 S. Victoria Ave., Pueblo, Colo.

Wrapping Paper
Twine

Paper Bags
Printers' Supplies

Writing Paper
Stationery

ALEX. MACKENZIE 21 E. Bijou Street
Telephone Main 1193
Merchant Tailor

472 MUE R. L. POLK DIRECTORY CO'S. 1911 MUL



SUN
Real Estate
Insurance
Loans
23 1-2 N. TEJON ST.
PHONE MAIN 209

Mueller, see Miller and Moeller.
" Dorothy, student, b 1332 N Tejon.
" John (Mrs Anna H), real est, r 540 W Uintah.
MUETH ADOLPH A, V-P DAVIS
& Mueth Catering Co, r Los Angeles, Cal.
"MUETH'S" DAVIS & MUETH
Catering Co Proprs, Caterers, Confectioners, Ice Cream, Baking Goods and Dainty Lunches, 26 N Tejon, Tels Main 294 and 295. (See right top lines.)
Muhlberg Lucile, b 17 W Uintah.
" Mary A (wid Edward), r 17 W Uintah.
Muhlenburg B Franklin, clk J H Bridger, b 1504 Grant av.
" David F (Kinsman & Muhlenburg), b 1504 Grant av.
" John (Mrs Minnie), lab, r 1504 Grant av.
" W Clare, lab, b 1504 Grant av.
Muhler Bertha b 1130 Colorado av.
" Helen, b 1130 Colorado av.
Mulelek Agnes M, nurse Glockner Sanatorium.
Muir Agnes Mrs, b 216 N Cascade av.
" Hannah T, phys 611 N Tejon, r same.
" Harry (Mrs Luta), solr Hotel Rex, rms 120 S Cascade av.
" James T (Mrs Hannah T), phys 201 Colo Bldg, r 611 N Tejon.
Mulleahey Maurice J, lab M W of A Sanatorium.
Mulleahy Nellie H, nurse 806 W Huerfano, b same.
Mulholland David (Mrs Agnes), blk-smith C M Ry, r 4 Washington av, Colo City.

Mullaney Arthur (Mrs Nellie), repr W I Lucas, r 738 N Spruce.
" Charles A (Mrs Letta A), carp, 414 E Espinola, r same.
" Frances J, student, b 741 E Cache la Poudre.
" Francis A (Mrs Millie E), r 837 N Spruce.
" Irene, student, rms Bemis Hall.
MULLANEY JOHN F (MRS
Catherine F), Attorney and Counsellor at Law, Loans, Investments, Notary, etc, U S Patent Office Practice a Specialty, 7-8 Midland Bldg, Tel Black 231, r 741 E Cache la Poudre.
" Milley (wid Bernice), rms 513 E Pike's Peak av.
" Walter B, shoemkr Frank Gilberg, b 632 N Prospect.
Mullen Charles J (Mrs Mary F), tank man C M Ry, r 1719 Hayes av.
" Florence C, student, b 127 E Las Animas.
" Gladys R, student, b 1719 Hayes av.
" John K (Mrs Alice), fixture mkr Central Elec Co, r 127 E Las Animas.
" J Ernest (Mrs Bessie), driver, r 211 S Wahsatch av.
" Melvill W (Mrs Alice E), caretkr Colo Spgs Waterworks, r Upper Ruxton av, Manitou.
" Patrick, lab C S & C C D Ry, b 230 Victoria av.
Muller, see also Miller and Moeller.
" Ignatius Rev, b St Francis Hospital.
Mullica Jesse (Mrs Belle), motorman C S & I Ry, r 909 S Nevada av.
Mullin Joseph W (Mrs Emily; Colo & New Mex Inv Co), r 5 Latoria Apts.
MULLIN WM V, PHYSICIAN
and Surgeon, 2 N Cascade av, Tel Main 74, Hours 10 a m to 1 p m, 2:30 to 4 p m, rms Antlers Hotel.
Mulloy, see also Malloy and Meloy.
" Edward M, student, b 137 Ruxton av, Manitou.
" Hilda H, student, b 137 Ruxton av, Manitou.

Paul Auto Co. 22-24 N. Nevada Ave.
Telephone 2214
CARS FOR RENT DAY OR NIGHT

C.S. Multigraphing Co. LETTER ADDRESSING AND MAILING
420 Exch. Nat'l Bank Bldg. Phone Main 742

MUL Colo. Springs, Colo. City and Manitou Directory. MUR 473

A. B. Hutchisson J. L. Columbia
MANITOU LIVERY & TRANSFER CO.
Manitou, Colo.
Office, 227 Manitou Ave. Stable, 111 Manitou Ave.
Phone Manitou 9 Phone Manitou 4

Mulloy Mary A, b 137 Ruxton av, Manitou.
" Michael E, contr 137 Ruxton av, Manitou, r same.
Munlix Lafayette (Mrs Florence A), r 2017 Manitou boul.
Mulody Margaret, smstrs Hub Clothing Co, rms 716 N Hancock av.
MULTIGRAPH JOB OFFICE,
Bertha K Marcum Propr, Type-written Letters in Quantity, Each one an Original, Fill in Work a Specialty, Office 209-211 Mining Exch Bldg and 4 Independence Bldg, Tel Main 188.
Mulvey Patrick F, cuffer Antlers Livery, rms 23 N Cascade av.
MUMMA ELMOR L (MRS BERTHA), M D and Osteopath 608-610 Exch Natl Bank Bldg, Tel Main 1974, r 1801 N Tejon, Tel Main 1822.
" John W (Mrs Mollie), switchman A T & S F Ry, r rear 815 S Tejon.
Mumma Fern, steno, b 424 S El Paso.
" Glen E, musician, b 424 S El Paso.
" Lemuel (Mrs Loretta E), r 424 S El Paso.
" Ralph A, pantryman M & L Cafe Co, rms 424 S El Paso.
Mundy James, rms St James Hotel.
Munnings Wm (Mrs Ellen), butler A H Potter.
Munro, see also Monroe.
" Bernard R, b 222 Laclede av, Ivywild.
" George W, clk Kaufman & Co, rms Y M C A.
" Wm carp, rms 323 W Kiowa.
" Wm A (Mrs Laura L), mstr mech, r 1715 Colorado av.
Munsey Molly, dom 5 West View pl.
Manson Alma E, student, b 515 W Monument.
" Bessie W, emp Elite Laundry, b 422 Grand, Colo City.
" Gus, molder, b 414 S Cascade av.
" James (Mrs Anna), stone ctr, r 515 W Monument.

Munson John C (Mrs Ursula), carp, b 800 Cheyenne boul.
" Robert D, broker, r 431 N Wahsatch av.
" Sanford P, b 917 N Cedar.
Munzer A J, ins agt, rms Cheyenne Hotel.
Muramoto Keto, cook 22 W Buena Ventura.
Murchison Frances C, tchr Wilder's Bus Coll, b 1132 N Institute.
" Francis, student, b 1113 N Institute.
" Margaret N (wid Alexander), b 1132 N Institute.
Murdock Arthur, fireman A T & S F Ry, rms 523 E Pike's Peak av.
Murett Edward, student, b 15 N Nevada av.
" Henry, student, b 15 N Nevada av.
Muroney Joseph (Mrs Jennie), gdnr, r 1 mile s of Evergreen Cemetery.
Murphy Agnes, dom 1306 Wood av.
" Alice S Mrs, houskpr, r 15 Fontanero.
" Anna, cook Joseph Harrison.
" Belle, waitress, rms Montgomery Hall.
" Bernice, emp Star Laundry, b 218 E Cucharras.
" Burleigh L, repr Colo Tel Co, b 323 S Cascade av.
" Charles H (Mrs Mary L), air brk inspr C S & C C D Ry, r 116 E Cimarron.
" Clinton E (Mrs Lena), cond C S & I Ry, r 213 E Rio Grand.
" Drusilla, tchr Bristol School, b 409 N Tejon.
" Edward, b County Poor Farm.
" Elizabeth, b 800 Cheyenne boul.

Ask for Original "**Manitou**" Table Water
The Manitou & Ginger Champagne
Mineral Springs Co. Absolutely Natural and Pure Beware of Substitutes

Chris Pedersen

Jobbing and Shop Work

Near 20 E. Bijou Tel. Main 1539

MUR R. L. POLK DIRECTORY CO'S. 1911 474 MUR



Murphy Hannah, maid 24 College pl.
 " Harry (Mrs Jessie), ydmaster, r 421 S Weber.
 " James, b 800 Cheyenne boul.
 " James, lab C S & I Ry, rms 209 S Cascade av.
 " James J (Mrs Catherine), clk County Assessor, r 13 S 3d, Colo City.
 " James J (Mrs Sarah J), lab, r 308 S Conejos.
 " John (Mrs Eliza J), carp, r 728 Garfield.
 " John H, moved to El Paso, Tex.
 " John H (Mrs Ethel E), driver C S Laundry, r 622 N Franklin.
 " John J, see foreman C R I & P Ry, r 211 Main, Roswell.
 " John J jr, lab, b 211 Main, Roswell.
 " Katherine, b County Poor Farm.
 " Lavina E (wid Wm C), r 218 E Cucharras.
 " Lee, plstr, rms The Clinton.
 " Maggie, cook, b 218 N Spruce.
 " Mary, maid 228 E Kiowa.
 " Mary F, b 306 E Bijou.
 " Mary M (wid Cornelius), r 135 Ruxton av, Manitou.
 " Michael C (Clark & Murphy), rms 2 W Costilla.
 " Michael C, rancher, r 800 Cheyenne boul.
 " Mollie, pantry girl Alta Vista Hotel.
 " M Raymond, student, b 13 S 3d, Colo City.
 " M Veronica, student, b 13 S 3d, Colo City.
 " Nellie, laund Pearl Laundry, b 324 Main, Roswell.
 " Patrick L, clk Sharp & Cathcart, rms 516 E Pike's Peak av.

Murphy Rosa L, student, b 2527 N Nevada av.
 " Thomas J, tel opr, b 211 Main, Roswell.
 " Timothy A, blksmith rear 123 S Cascade av, r 321 S Cascade av.
 Murray Carmetta, waitress Park Bakery, rms 313 N Sheridan av.

MURRAY DANIEL L (MRS Clara E), Physician and Surgeon, Office and Res 411 W Bijou, Hours 9 to 10 a m and 12 to 2 p m, Evening and Sunday by Appointment, Tel Main 1162.
 " Della (wid John), r 116 E Caramillo.

MURRAY DRUG CO, JOSEPH P Murray Mgr, 832 N Tejon, Tel Main 189.

" Edward T, rms Y M C A.
 " Eva P, steno Orr & Cunningham, rms Y W C A.
 " Hugh E, clk H E Cole, b 701 N Pine.
 " James N (Mrs Harriet C), r 313 N Sheridan av.
 " Jennie H, clk Giddings Bros, b 114 N Pine.
 " John, b County Poor Farm.
 " John, lab C S & C C D Ry, b 230 Victoria.
 " John F, real est, rms Y M C A.
 " John W (Mrs Elizabeth; Murray's Bijou Pharmacy), drugs 330 N Institute, r 307 same.
 " Joseph P (Mrs Anna H; Murray's Bijou Pharmacy), mgr Murray Drug Co, r 214 E Del Norte.
 " Lida O, tchr Columbia School, b 1112 E San Rafael.
 " Lizzie (wid F R), emp Elite Laundry, r 5 Manitou av, Colo City.
 " Mary E, steno Tucker Ballard & Co, b 116 E Caramillo.
 " Patrick, lab, r 529 W Cucharras.
 " Robert S, student, rms 112 E Dale.
 " Susan (wid Hugh), r 114 N Pine.
 Murray's Bijou Pharmacy (Joseph P and John W Murray), 432 W Bijou.

THE WATERMAN PRESS Main 1154
 112 EAST CUCHARRAS STREET 5 PRINTED THIS DIRECTORY

M. K. MYERS Sporting Goods

27-29 East Huerfano St. GUNS AND AMMUNITION

MUR Colo. Springs, Colo. City and Manitou Directory. MYE 475

Murrey Fred E (Mrs Florence), fireman C M Ry, b 309 Lincoln av, Colo City.
 " Frederick R (Mrs Elizabeth), cigarmkr, r 5 Manitou av, Colo City.
 " Wm L, b 5 Manitou av, Colo City.
 Murtaugh Michael T (Mrs Nora E), contr 308 N Spruce, r same.

MUSIC DRUG CO (URA O Musick), 119 E Fontanero, Tels Main 117 and 447, r 211 E Espinola, Tel Main 1900.

" Ura O (Mrs Pearl M; Musick Drug Co), r 211 E Espinola.
 " W Jasper (Mrs Grace L; Musick Drug Co), r 22 E Jefferson.
 Musser Lou Mrs, r 312 Lincoln av, Colo City.
 " Wm A, b Union Printers' Home.
 Musso Joseph (Mrs Theresa), miner, r Pike View.

Mutual Benefit Life Insurance Co of Newark N J, Gilbert & Van Eaton agts, 330 Mesa rd.
 " Life Ins Co, J E Sterling dist mgr 306 De Graff Bldg.

MUTUAL LIFE INS CO OF NEW York, R F Taylor Dist Mgr, Over 116 E Pike's Peak av, Tel Main 157. (See adv.)

Myer Andrew, lab, b 917 N Cedar.
 " Andrew, lab, rms 223 W Cimarron.
 " Andrew, lab, rms 617 S Tejon.
 " Della Mrs, b 105 W Cheyenne rd.
 " Harry B, b Union Printers' Home.
 " Lillian, b 919 E Boulder.
 " Margaret, maid 4 Latonia Apts.
 " Mary, student, b 919 E Boulder.
 " Wm P (Mrs E A Mollie), stage mgr Opera House, r 919 E Boulder.

Myers, see also Meyers.
 " Abraham S (Mrs Permelia), r 323 W Vermijo av.
 " Benjamin F, lab, C S & I Ry, rms 209 S Cascade av.
 " Charles C, lab D B Snouffer, b 318 W Vermijo.
 " Dona R, student, b 318 W Vermijo av.
 " Edward W (Mrs Myrtle E), mach, r 331 W Vermijo av.
 " Enis M (Mrs Elizabeth), r 531 Beacon, Roswell.
 " Ephraim (Mrs Adaline), r 318 W Vermijo av.
 " Frank B (Mrs Zoe E), plmbr, r 30 W Mill.
 " Grace, cashr Phelps D R & Bakery, rms 211 N Cascade av.

Oldest in America

Strongest in the World

Mutual Life Ins. Co. of New York

The Dividend Paying Company of the U. S.
 Issues All Kinds of Insurance

R. F. TAYLOR, District Manager

Over 116 E. Pike's Peak Ave.

Telephone 157

MUTUAL LIFE INSURANCE CO of New York, Wills Spackman & Kent Agts, 13 E Pike's Peak av.
 Myer, see also Maur, Mayer and Meyer.

" Guy (Mrs Jeanette), blksmith, r 521 N Royer.
 " Harvey N, mltr U S R & R Co, rms 325 Colorado av, Colo City.
 " Helen T (wid Henry W), phys, b 15 E Dale.

WEBER CYCLE and SUPPLY COMPANY Bicycles, Supplies and Repairs
 Mrs. Weber's Portable Turn Tables 6 E. Kiowa St. Phone M. 466

MEET ME AT THE BUSY CORNER

The Robinson Drug Co.

Phone Main 4

MOST POPULAR SODA FOUNTAIN. ALL THE NEW DRINKS

476 MYE R. L. POLK DIRECTORY CO'S. 1911 NAR

Myers John L, painter 707 Colorado av, Colo City, r same.
 " J C Mrs, b 409 S Cascade av.

MYERS MANDEL K (MRS JENNIE L), Loan Office, Jewelry, Musical Instruments, Clothing, Trunks and Valises, Guns and Ammunition, 27-29 E Huerfano, Tel Black 704, r 330 E Monument, Tel Main 2903. (See right top lines.)

Myles John I (Mrs Nellie), marker C S Laundry, r 22 S Weber.
 Myron Stratton Home (See Stratton, Myron Home.)

N

Nachazel Wenceslaus S, propr Palmer Boulevard Poultry Ranch, ne Palmer boul, 2 miles ne of P O, r same.

Established 1892

M. K. MYERS

LICENSED LOAN OFFICE
 NEW AND UNREDEEMED

Watches, Diamonds, Clocks, Jewelry, Trunks, Valises, Suit Cases, Clothing, Musical Instruments, Opera and Field Glasses, Sporting Goods

27 and 29 E. Huerfano Street Colorado Springs

" Margaret R (wid Jacob), r 328 S Institute.	Nagal Ida, cook 327 N Nevada av.
" Martin L (Mrs Ethel J), photog, r rear 917 Colorado av.	Nagel Cora E Mrs, furn rooms 105 E Vermijo av.
" Mary B (wid Burton, C), b 21 N Nevada av.	" Joseph C, clk C S L H & P Co, b 812 W Huerfano.
" Ned K, student, b 531 Beacon, Roswell.	" Wm M (Mrs Cora E), confr 13 E Huerfano, r 105 E Vermijo av.
" Willard, student, rms Hagerman Hall.	Nagoda Anton, miner, r Papeton.
" Wm C (Mrs Ida L), driver, r 320 W Vermijo av.	" John, miner, r Papeton.
" Wm E (Mrs Rosamond), painter, r 407 E Del Norte.	Naka Joseph, houseman 2006 N Cascade av.
" Wm T (Mrs Anna B), tmstr, b 606 W Pike's Peak av.	Nance Alton A (Mrs Lottie E), mining eng, r 820 S Wahsatch av.
Myerson Moses (Mrs Etta), pedlar, r 418 S Conejos.	Nancrede Henry H D, moved to Denver.
" Segmund, clk Kaufman & Co, b 418 Conejos.	Nanke Martha I A, b 909 N Wahsatch av.
Myles, see also Miles.	" Wm (Mrs Bertha A), r 909 N Wahsatch av.
" Charles B (Mrs Emma R), street com, r 131 Lincoln av, Colo City.	Napp Emma, dom 41 W Cache la Poudre.
" Charles R (Mrs Celia J), r 532 E Platte av.	Narverud Halver (Mrs Gladys), janitor Antlers Hotel, r 427 S Hancock av.

Collections

We Get the Money, and so Do You

The Giles Mercantile Agency

Telephones Main 461 and 462 56-57-58 Independence Bldg

The Pelta Co.

Black Cat, Eiffel Brand and Wunder Hose All Guaranteed

NAS Colo. Springs, Colo. City and Manitou Directory. NEA 477

Nash Bessie, student, rms Bemis Hall.

" Elizabeth C (wid Wm E), b 218 E Cucharras.

" Eugene W, opr Postal Tel Cable Co, r 218 E Cucharras.

" Priscilla, b 530 N Nevada av.

Nason Edgar F (Mrs Mary E), eng Rock Island Lines, r 1904 N Nevada av.

" Theodore N (Mrs Agnes H), lab, r 214 S Prospect.

Nassour Abraham (Mrs Rhoda), oriental goods 31 S Tejon, r 517 S Nevada.

" Catherine, clk A Nassour, b 517 S Nevada.

NATHAN HARRY J (MRS MINNIE L), Clothing, Furnishings, Shoes, Hats, etc, 31 E Huerfano, Tel Main 1346, r 330 S Nevada av.

NATIONAL BILLIARD PARLOR, R J Floyd Propr, The Best Equipment, Everything Entirely New and Up-to-Date, We also Carry a Complete Line of Cigars and Tobaccos, rear 16 N Tejon.

NATIONAL COMMISSION CO (A C Pevestorff, J Z McCullough), Poultry, Butter, Eggs, Fish, Oysters and Game, 109 S Cascade av, Tels Main 23 and 25.

NATIONAL EMPLOYMENT & Real Estate Agency (Burt Hull) 9 Robbins Blk, 30 S Tejon, Tel Main 392.

NATIONAL EXCHANGE, WOOD & Beranek Propr, Imported and Domestic Wines, Liquors and Cigars, Agts Atherton Whiskies, 532 Colorado av, cor 6th, Colo City, Tel West 97.

" Express Co, T A Greene Agt, 119 E Pike's Peak av.

NATIONAL FIRE INS CO OF Hartford, Wills, Spackman & Kent Agts 13 E Pike's Peak av.

" Guard Colorado Lt Col W A Davis commandant, Capt F J Burnham Adjutant, 54 First Natl Bank Bldg.

National Hotel, Mrs Celia Mattice propr, Colorado av, nw cor Court, Colo City.

NATIONAL LAND & IMPROVEMENT Co, Geo A Krause Pres, T J Fisher V-P, W W Postlethwaite Sec, 7-8 Gazette Bldg, Tel Main 120.

" Protection Legion 202 Hagerman Bldg.

NATIONAL REALTY CO, J F Thomas Pres, Mary Thomas Sec and Treas, Real Estate, Loans and Insurance, Suite 410 Exch Natl Bank Bldg, Tel Main 199.

" Refrigerator Co, E M De La Vergne pres, M S Lewis sec, 212 Hagerman Bldg.

" Surety Co of New York, E A Sunderlin res mgr, 501 Mining Exch Bldg.

" Surety Co of New York, O E Collins res v-p, 50 Independence Bldg.

NATIONAL UNION INS CO OF Pittsburg Pa, Sun Realty Co Agts 23 1/2 N Tejon.

Naught Edgar J (Mrs Holly), janitor Bancroft and High Schools, r 414 Lincoln av.

" Everett, bells Alta Vista Hotel.

" Lillian M, b 414 Lincoln av, Colo City.

" Vernon O, clk, b 414 Lincoln av, Colo City.

Naughton Mary E, clk, b 147 Deer Path av, Manitou.

Naylor Rollin H (Mrs Sylvia G), clk Ry M S, r 1432 Lincoln av.

Nead Walter H (Mrs Effie J), tchr High School, r 1131 Curtis av.

Neadrouser John (Mrs Clara M), bicycle repr 7 S Cascade av, r same.

Neal, see also Neill.

" Allis D (Mrs B Inez), millman, r 1811 Midland av, Colo City.

Near, see also Neer.

" G Frederick (Mrs Emma C), gdnr, r 3/4 mile se of Evergreen Cemetery.

GAZETTE

Has Only 7-Day Newspaper in Central Colorado. Has the Only Sunday Issue in Colorado Springs

60 CENTS PER MONTH

W. W. Williamson Real Estate, Loans Insurance
 Rooms 40-41 First National Bank Bldg. Phone 476

478 NEE R. L. POLK DIRECTORY CO'S. 1911 NEL

Neece Gladys T, student, b 309 N 3d, Colo City.
 " Thomas J (Mrs Lena D), fireman C M Ry, r 309 N 3d, Colo City.
 Needham Wm C (Mrs Minnie B), mach C M Ry, r 117 Monroe, Colo City.
 Needs Elizabeth E, clk W T Bryan, b 524 S Cascade av.
 " Ernest A, janitor, b 524 S Cascade av.
 " Frederick W, fireman, b 524 S Cascade av.
 " Martha (wid James), r 524 S Cascade av.
 Neel Earl L (Mrs Minnie F), r 430 S Nevada av.
 Neeper Edward R (Mrs Helen S), oculist 708 Exch Natl Bank Bldg, Tel Main 399, rms El Paso Club, Tel Main 9.
 Neer, see also Near.
 " Charles W (Mrs Anna E), plmbr, r 301 N Walnut.
 " John S (Mrs Nancy C), jeweler, r 7121 Cooper av.
 " MacMillen (Mrs Clara) plmbr, b 10 N Walnut.
 " Sarah F (wid C Wm), r 10 N Walnut.
 Neff Fleming (Mrs Mary A), rancher, r 308 S Tejon.
 " J Floyd (Mrs Mattie G), r 1214 N El Paso.
 " Tabitha, b 308 S Tejon.
 Neider Cecelia, dom 719 N Nevada av.
 Neidt Frederick, b 811 Custer av.
 " Mary, b 811 Custer av.
 Neill, see also Neal.
 " Guy D (Mrs Sophie), mach Colo Monumental Wks, r 740 E Costilla.
 " S Francis (Mrs Anna D), eng, r 1317 Grant av.
 Neiman H G, farmer, rms The Clinton.
 Neise Charles O (Mrs Nelle E), teller First Natl Bank of C S, r 1705 N Nevada av.
 Neiswanger Ellis B (Mrs Madge R), elec eng U S R & R Co, r 212 Jefferson av, Colo City.
 Neiter Nicholas B (Mrs Julia E), watchmkr W J Peyser, r 914 N Cedar.
 Neljer Henry, houseman Antlers Hotel.
 Nellensen Edward H (Mrs Mary J), lab C S L H & P Co, r 2622 N Nevada av.
 Nellie V Cons Gold M Co, N S Gandy sec, 515 Mining Exch Bldg.
 Nelligan Simon (Mrs Mary), r 126 W Rio Grande.
 Nelson Albert, brkman C S & C C D Ry, b 1111 Washington av.
 " Albert, hlpr Hassell Iron Wks Co, rms 2 W Costilla.
 " Albert J, janitor, b 424 E St Vrain.
 " Andrew (Mrs Chrensten), emp Portland Mill, r 208 E Costilla.
 " Anna Mrs, rms 828 N Spruce.
 " Anna, maid 620 N Cascade av.
 " Annie E (wid Louis M), r 1111 Washington av.
 " Christian, cook Colo School for the D & B.
NELSON C C (MRS CLARA), Street Car Advertising Agent, r 317 S Tejon, Tel Main 125.
 " C O, cook, b 827 N Pine.
 " Dorothea, maid, b 6 Pelham pl.
 " Duane R clk J L Nelson, b 1202 Colorado av.
 " Edward, emp C S L H & P Co, r 2622 N Nevada av.
 " Eliza M (wid John E), nurse 226 E Monroe, b same.
 " Elmer E (Mrs Ethel M), foreman U S R & R Co, r 930 Jefferson, Colo City.
 " Elof (Mrs Helen M), dentist 204 Colo Bldg, r 111 E Jefferson.
 " Elsie, student, b 827 Custer av.
 " Erick (Mrs Betsy), mach C M Ry, r 317 1/2 Washington av, Colo City.
 " Esther, nurse 616 N Weber, rms same.
 " Ethel M Mrs, b 225 E Fountain.
 " Frank A, brkman C S & C C D Ry, r 1111 Washington av.
 " George, hlpr Acacia Hotel.

H. A. SCURR INSURANCE: Fire, Life and Accident
 NOTARY PUBLIC Phone Black 732 20 S. Tejon St.

NEL Colo. Springs, Colo. City and Manitou Directory. NEW 479

Nelson George N, electn Central Elce Co, rms 218 N Weber.
 " Harvey N (Mrs Allie), grocer 331 S Tejon, r 827 Custer av.
 " Hermine, dom 1712 N Nevada av.
 " Hulda A, laund, r 511 N Royer.
 " Inez, b 611 Washington av.
 " Jack, fireman Colo School for the D & B, b same.
 " Jack E (Mrs Bertha), painter, r rear 28 Colorado av, Colo City.
 " John L (Mrs Ida L), grocer 1202 Colorado av, r same.
 " Josephine, r 208 E Costilla.
 " J Martin, removed to Fremont, Neb.
 " Lawrence (Mrs Lena), driver Pearl Laundry, r 802 E Monument.
 " Natalia, cook C B Allen.
 " Nora, b 310 E Dale.
 " Olof (Mrs Bertha), tailor T J Haugen, r 910 High.
 " Orlin T, driver Hassell Iron Wks Co, b 503 S Tejon.
 " Rebecca, nurse 616 N Weber, rms same.
 " Roy L, dftsman G E Barton, b 1228 Custer av.
 " Swan, b County Poor Farm.
 " Thomas T, fireman Colo School for the D & B, r same.
 " Vernon (Mrs Edna L), police Colo City, r 312 Monroe, Colo City.
 " Victor (Mrs Jennie M), lab, r 1329 Lincoln av.
 " Viggo C (Mrs Carrie B), agt, r 1228 Custer av.
 " Walter, porter C M Ry, b 607 Baltic.
 Nelte Augustus, b Union Printers' Home.
 Nenstiel Wm H (Mrs Stella), r 111 Red Rock av, Colo City.
 Nesbit, see also Nisbitt.
 " James M (Mrs Alice S), tmstr, r 228 Conejos.
 Nesbitt Annie, steno M W of A Sanitorium, b same.
 " Charles A (Mrs Ora B), lab, r 1013 Colorado av, Colo City.
 Nesler Ethel M, student, b 628 E Uintah.
 " Mathias M (Mrs Alice E), jeweler, r 628 E Uintah.
 " Maude V, student, b 628 E Uintah.
 Netthers L Maude, tchr, r 829 Sawatch.
 " Wesley (Mrs Laura E), lab, r 829 Sawatch.
 Nettleton Clarence A (Mrs Vena), carp, r 1025 Arcadia.
 " Elizabeth M, r 331 S Hancock av.
 " Gilbert B (Mrs Charlotte E), carp, b 331 S Hancock av.
 Neuer Agnes, student, b 505 W Cheyenne rd.
 " Charles H, gdnr, b 505 W Cheyenne rd.
 " George M, gdnr 505 W Cheyenne rd, r same.
 Neumann, see Newman.
 Neuswanger, see also Nighswanger.
 " Wm E, student, b 23 W Cache la Poudre.
 Nevada Ely Cooper Co, J W Yates sec, 16 El Paso Bank Bldg.
 " Goldfields Mining Co, A D Aitken sec, 516 Exch Natl Bank Bldg.
 " Hills-Florence M Co, F L Ballard sec, 61 Independence Bldg.
 " Ledge Gold Mining Co, C E Pond sec, 132 E Pike's Peak av.
 " Queen Copper Co, Duncan Chisholm pres, 405 Mining Exch Bldg.
 Nevejans Maurice P jr, clk Colo Tel Co, rms 222 E Dale.
 Neville David S (Mrs Jeanette H), photog 115 E Pike's Peak av, r 512 E San Miguel.
 " Jeanette H Mrs, artist 512 E San Miguel, r same.
 " Mary E, student, b 512 E San Miguel.
 Nevin Lucile, student, rms Bemis Hall.
 Nevins James W (Mrs Anna M), driver John Ferguson, r 744 N Pine.
 New Albert G (Mrs Margaret T), mcats 521 S El Paso, r same.
 " Castle Coal & Mineral Land Co, C E Titus sec, 127 E Pike's Peak av.

Herald-Telegraph WANT ADS WILL SELL ANYTHING
 4 East Pike's Peak Avenue

IT PAYS "QUALITY PRINTING" BRINGS BEST : : RESULTS
 THE WATERMAN PRESS, 112 E. Cucharas Street Phone Main 1154

Gorton's Good UNDERWEAR
\$10.00 down to \$1.00
the Suit

113 E. Pike's Peak Avenue

480 NEW R. L. POLK DIRECTORY CO'S. 1911 NEW

NEW ELK HOTEL, W F Conway Propr, 120 1/2 E Pike's Peak av, Tel Main 242.
" Haven Gold Mining Co, W H Jonson sec, 70 First Natl Bank Bldg.
" Idea Heating & Plumbing Co The, E R Worster pres, F W Coakley treas, John F Mulaney sec, 508 W Huerfano.
" Idea Strainer Co The, J F Mulaney mgr, 7 Midland Bk.
NEW JERSEY PLATE GLASS INS Co of Newark, Colo Inv & Realty Co Agts, 7 N Tejon.
NEW JERSEY PLATE GLASS Ins Co of Newark, Hastings-Allen Realty & Bldg Co Agts, 110 N Tejon.
NEW LIVE STOCK CO THE A C New Pres, A D New Sec and Treas, Dealers in Dressed Beef and Pork, Veal and Sheep a Specialty, 109 S Cascade av, Tels Main 23 and 25.
" Maples Cafe, Wm Jones propr, 444 E Pike's Peak av.
" Mexico Syndicate, Walter C Frost sec and treas, 6 N Nevada av.
" Palace Garage, A M Kooken mgr, 325 E Pike's Peak av.
" Santa Fe Hotel, Mrs L V Smith propr, 534 E Pike's Peak av.
" Silas L. bkpr, b 1325 Monroe, Colo City.
NEW YORK ELECTRIC CO, I H Burt, M O Burt Mgr, Electric Fixtures, Wiring and Construction, 112 E Pike's Peak av, Tel Main 440.
NEW YORK LIFE INS CO, ALEX- ander McCall Mgr, 311-312 Colorado Bldg, Tel Main 1139.
NEW YORK PLATE GLASS INS Co of New York, Avery-Bruce-Haupt Ins & Agency Co, 11 First Natl Bank Bldg.
NEW YORK PLATE GLASS INS Co of New York, A B Williams & Co Agts, 113 1/2 N Tejon.
NEW YORK PLATE GLASS INS Co of New York, W W Williams Agt, 40-41 First Natl Bank Bldg.

NEW YORK PLATE GLASS INS Co of New York, Wills, Spackman & Kent Agts, 13 E Pike's Peak av.
NEW YORK RESTAURANT, Robert Jones Propr, 31 1/2 S Tejon.
NEW YORK STORE CO (F B and Mrs Agatha Miller), Dry Goods, Cloaks, Suits, Millinery and Ladies Furnishings, 105 N Tejon, Tel Red 231.
NEW YORK UNDERWRITERS Agency of New York, State Realty Co Agts, 125 E Pike's Peak av.
NEW ZEALAND INS CO OF NEW Zealand, State Realty Co Agts, 125 E Pike's Peak av.
Newberry Juanita N, student, b 905 S Nevada av.
Newbold Thomas R (Mrs Maria B), r 106 E San Rafael.
Newbourn Ruby M, student, b 117 S Weber.
" Warner L (Mrs Suda K), r 117 S Weber.
Newcastle Coal & Mineral Land Co The, C E Titus sec, 127 E Pike's Peak av.
Newcomb Blanche M, b 111 W Moreno av.
" Charles A, tmstr, r 9 N Spruce.
" Frances Mrs, emp C S Laundry, r 111 W Moreno av.
" George C (Mrs Estella A), lab, r 928 S Tejon.
" Lucia, b 928 S Tejon.
" Lydia, b 928 S Tejon.
" Rebecca J (wid Joseph S), b 9 N Spruce.
" Rupert W (Mrs Frances M), carp, r 111 W Moreno av.
" Sue L, steno Curtis & Hine, b 1223 N Wahsatch av.
" Wm D (Mrs Lizzie J), mach Cascade Auto & Supply Co r 718 N Corona.
Newcomer Joseph E (Mrs Lotta R), driver, r 319 1/2 E Platte av.

The Joslyn Typesetting Co.
LYNOTYPE COMPOSITION FOR THE TRADE

Burgess FANCY BAKERY GOODS
112-114 N. Tejon Street

NEW Colo. Springs, Colo. City and Manitou Directory. NIC 481

Newell Albert L Mrs, fitter Kaufman & Co, r 119 E Boulder.
" Laura Mrs, nurse, r 425 E St Vrain.
" L Maude, clk Wilbur Suit Co, b 610 W Bijou.
" Matilda E (wid John), r 610 W Bijou.
" Samuel A (Mrs Hannah D), r 1724 Grant av.
Newgeon Hattie L (wid Walter B), music tchr 19 E Willamette, r same.
Newkirk James D (Mrs Jessie M), carp C M Ry, r 1624 Grant av.
Newlin Ella M (wid Albert W), r 1228 N Franklin.
" Myrtle E, steno, b 1228 N Franklin.
Newman Albert A (Mrs Helen), r 1115 Wood av.
" Alice V (wid Harry J), r 1627 N Nevada av.
" Charles O (Mrs Emma L), lab C S L H & P Co, r 744 N Pine.
" George S, driver W L Morrow, b 832 W Bijou.
" Gertrude F Mrs, clk Wilbur Suit Co, r 640 E Boulder.
" Herschel, student, rms Hagerman Hall.
" John F (Mrs Gertrude F), cashr Adams Exp Co, r 640 E Boulder.
Newsome Edith M, bkpr The Emporium, r 1024 N Corona.
" Ethel F, kindergarten dir Columbia School, b 1024 N Corona.
" James A (Mrs Frances M), r 1024 N Corona.
NEWSOME LEWIS J (MRS Nora M), Pres The Emporium Co 110 S Tejon, Tel Main 231, r 324 E Uintah, Tel Red 141.
" Ruth J, student, b 1024 N Corona.
NEWTON LUMBER & MFG CO, F E Johnson Pres and Mgr, W E McClung Sec and Treas, Lumber, Building Material, Hardware, Paints, Oils and Glass, 15 W Huerfano, Tel Main 62.

UTE CHIEF SODA
Colorado Mineral Water Co.
DISTRIBUTORS OF
Mineral Waters for Table and Medical Use
Telephone Main 583 319 E. Platte Ave.
CALL THE WATER WAGON

NEWTON LUMBER & MFG CO, W E McClung Mgr, Lumber, Builders Material, Wall Paper, Paints and Glass, 10-20 S 5th, Colo City, Tels West 14 and Home 223.
" Virginia M, maid 1129 Wood av.
NEWTON WMA (MRS DEBORAH H), Wholesale Lumber, 14 Independence Bldg, Tel Main 858, r 435 E Kiowa.
NIAGARA FIRE INS CO OF NEW York, Wills, Spackman & Kent Agts, 13 E Pike's Peak av.
Niccum Mary E (wid Jeremiah C), b 321 S Hancock av.
Nichol Walter J, student High School, b 435 W Uintah.
Nicholas John A, moved to Denver, Colo.
Nichols, see also Nickel.
" Allie E, nurse 426 E Kiowa.
" Block, 18 1/2 S Tejon.
" Charles, waiter Antlers Hotel.
" Claude C (Mrs Ethel), brkman Rock Island Lines, b 102 Beacon, Roswell.
" C Wentworth (Mrs Ethel W), bkpr S M Dilts, r 118 S 10th.
" David J (Mrs Carrie C), caretaker City Water Dept, r 932 E Costilla.
" Edward A (Mrs Cora), asst Sawyer & Garstin, r 108 S Prospect.
" Edward E (Mrs Grace S), pres E E Nichols Hotel & Realty Co, r 140 Grand av, Manitou.
" Edward S (Mrs Linnie R), lab, r 312 Farr's et.
" Ella Mrs, smstrs, rms 116 E Boulder.
" E E Hotel & Realty Co, E E Nichols pres, I C Holt sec and treas, proprs Cliff House Canon av cor Park av, Manitou.

W. CHICK GROCERIES, FRUITS, FRESH MEATS
Satisfaction Guaranteed in All Lines Handled
401 South Tejon Street Phone Main 954

Phone 13 For the **Prompt Plumbers** **Phone 13**
BARNES-STEPHENS PLUMBING & HEATING COMPANY
 208 NORTH TEJON

482 NIC R. L. POLK DIRECTORY CO'S. 1911 NIF

Invalid Reclining Chairs
 Hammocks, Lawn Swings
 Anything in the Canvas Line
The OUT WEST TENT & AWNING CO.
 113 1-2 N. TEJON ST. PHONE 1261

Nichols Flora R, tchr - Pike View School, b 522 S Nevada av.
 " Fred W (Mrs Wave), motorman C S & I Ry, r 312 E Cucharas.
 " Harry L (Mrs Kate), cond C S & I Ry, r 619 S Cascade av.
 " Henry L (Mrs Rachael), carp, r 23 E Boulder.
NICHOLS ISAAC S (MRS ELIZABETH D), Agt D & R G R R, 2d sw cor Washington, Colo City, r 116 Colorado av, Colo City.
 " James B (Mrs Genevieve V), watchman, r 320 N El Paso.
 " Janie C, b 137 Ruxton av, Manitou.
 " John L, bkpr Exch Natl Bank, rms 705 N Nevada av.
 " J Carvel, collr C S L H & P Co, b Joyce Hotel.
 " J D Vernon, clk Robinson Drug Co, b 23 E Boulder.
 " Kizer, chauffeur A R Smith, b 1106 Washington av.
 " Louie M, b 705 N Nevada av.
 " Martha A, student, b 23 E Boulder.
 " Melvin, driver, b 211 S Weber.
 " Milo A, lab, b 1412 S Pine.
 " Robert N (Mrs Louisa A), car repr C M Ry, r 426 Rosita av, Colo City.
 " Roscoe (Mrs Bernice A), offer, r 426 Rosita av, Colo City.
 " Stanley E (Mrs Donella R), r 110 N Spruce.
 " Sula A, student, b 116 Colorado av, Colo City.
 " Willard S (Mrs Harriet L) investments, 9 Nichols blk, r 705 N Nevada av.

Nichols Wm F (Mrs Indiana), r 18 E 2d, Ivywild.
 " Wm W (Mrs Lena J), mason, r 522 S Nevada av.
 Nicholson Edward (Mrs Emma J), clk C M Ry, r 110 S Wahsatch av.
 " Elizabeth, student, b 110 S Wahsatch av.
 " Helen L, student, b 110 S Wahsatch av.
 " Ida dom, rms 15 S El Paso.
 " James D, clk, b 110 S Wahsatch av.
 " Margaret J Mrs, b 526 S Weber.
 " Marguerite, student, b 110 S Wahsatch av.
 Nickel George O (Mrs Bessie), exp messr, r 125 E Cimarron.
 " Julia, clk Pelita Co, rms The Lennox.
 Nickell Charles J (Mrs Alice L), lab, r 1633 Grant av.
 " F Marion (Mrs Maggie R; Abbey & Nickell), r 2 miles n of Glen Eyrie rd.
 " G N, car repr C M Ry.
 " Noah S, lab, b 103 Colorado av, Colo City.
 " T Alonzo, rancher, b F Marion Nickell.
 Nickens John D, waiter Alamo Hotel, rms 12 S Corona.
 Nickolis Venetucci (Mrs Margaret), miner, r Papeton.
 Nickols Thomas (Mrs Jeane), miner, r 435 W Uintah.
 Nienkamp Hilda L, dom 1738 Wood av.
 " Meta, maid, b 1106 N Cascade av.
 Niesley Donald C, student, b 1115 Washington av.
 " Jeanette M (wid A Curtis), r 1115 Washington av.
 " Margaret L, student, b 1115 Washington av.
 Nifong Eugene E, clk E S Noble, b 810 E Willamette av.
NIFONG GEORGE A (MRS KATHERINE A), Real Estate and Loans, 21 Independence Bldg, Tel Main 1798, r 810 E Willamette av.

G. S. Barnes & Son 111 E. Pike's Peak Avenue
 Phone Main 60
FINE CULTERY AND MECHANICS' TOOLS

Central Business College
 18-20 S. TEJON Telephone 1745 F. C. GINSTOTT, Principal
STANDARD SYSTEMS THOROUGH COURSES COMPETENT INSTRUCTORS

NIF Colo. Springs, Colo. City and Manitou Directory. NON 483

NIFONG JEFFERSON D (MRS SUSIE W), Physician and Surgeon 215-216 Hagerman Bldg, Tel Main 1218, Hours 10 to 12 a m, 1:30 to 3 and 7 to 8 p m, Sundays 10 to 12 a m, r 712 N Cascade av, Tel Main 1023.
 " Schulte F, b 810 E Willamette av.
 Nigar Harry, driver, b 1617 Grant av.
 Nigh Harry L (Mrs Beulah E), driver **SINTON DAIRY CO**, r 1011 E Moreno av.
 Nighswanger, see also Neuswanger.
 " Roland A (Mrs Ora H), lab C M Ry, r 108 Ruby av, Colo City.
 Nippert Arthur H G, clk, b 21 E Las Animas.
 " Gottfried (Mrs Louise M), blk-smith H C Loesch, r 21 Las Animas.
 Nisbitt, see also Nesbit.
 " Luella C (wid James H), r 7 S 15th.
 Nissley Henry R (Mrs Jessie S), ins 19 First Natl Bank Bldg, r 738 E Platte av.
 Nitter Wm F (Mrs Melissa J), mason, r 806 E Cimarron.
 Nixon Carl O (Mrs Flora G), driver Puffer-Tucker Merc Co, r 224 Victoria av.
 " Daniel B (Mrs Maria I), r rear 832 N Spruce.
 " Wm M (Mrs Myrtle E), driver J A Davidson, r 1408 S Pine.
 Noble Alice, student, b 807 Jefferson, Colo City.
 " Charles E (Mrs Lydia W), mining, r 706 N Nevada av.
 " Edward, b 109 N 5th, Colo City.
 " Edward, butler St Stephens school.
NOBLE EDWARD S (MRS MAGGIE B), Propr Noble's Confectionery, Finest Candies and Ice Cream, 131 N Tejon, Tel Main 920, r 115 N Wahsatch av.
 " Erich (Mrs Bessie), clk, b 423 S Nevada av.
 " Jesse J, b 1023 Washington av.
 " Jesse W (Mrs Iona M), asst postmaster, r 135 Navajo av, Manitou.
 " John O Rev (Mrs Mary), b 115 N Wahsatch av.

THE DIAMOND FUEL COMPANY
 TRY OUR
CANON CITY NUT
 7 S. Tejon St. Phone 600

Noble Margaret (wid David G), r 807 Jefferson, Colo City.
NOBLE'S CONFECTIONERY, E S Noble Propr, Finest Candies and Ice Cream, 131 N Tejon, Tel Main 920.
 Nobuta Matutar, miner, r Pike View.
 Noftzger Gladys G, b 902 E Costilla.
 Nohe Agnes T, b 323 N Nevada av.
 " Camille, student, b 110 S Weber.
 " Elizabeth C, b 323 N Nevada av.
 " Mary V, r 323 N Nevada av.
 Nolan John (Mrs Mary), lab, r 124 Main, Colo City.
 " Sarah Mrs, b 1318 Lincoln av.
 Noland Robert S M, bkpr, rms The Everhart.
 Nolen Catherine N, r 304 N Spruce.
 Nollen Evalena L, bkpr Brown Com Co, rms 132 N Weber.
 Nolon John (Mrs Mary A), rancher, r 120 Grand av, Manitou.
 " John jr, student, b 120 Grand av, Manitou.
 Nolte Alice E, bkpr C A Hibbard & Co, b 415 E Cache la Poudre.
 " Amelia (wid Henry), r 415 E Cache la Poudre.
 " Edward D (Mrs Anna L), r 1011 N Corona.
NOLTE GEORGE E (MRS SUSANNA R), Treas Colo Title & Trust Co, r 228 E Cheyenne av.
 " Henry E, sec Pike's Peak Pharmacy Co, b 415 E Cache la Poudre.
 Nolton Florence P (wid Richard G), b 430 N Weber.
 Nonyoma Y, miner, r Pike View.
 Nonljin John, car repr hlpr C M Ry.
 " M, car repr C M Ry.

Colorado Springs Cycle Co.
 YALE MOTOR CYCLES
 National, Dayton, Cleveland, Yale Bicycles
 Bicycle and Motor Cycle Repairing
 224 N Tejon Street

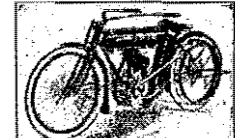

The BROWN LUMBER CO.

20 to 32 W. Vermijo Ave.
Telephone Main 102

Carries a Full Line of
BUILDERS' HARDWARE and BUILDING MATERIAL

484 NOO R. I. POLK DIRECTORY CO'S. 1911 NOR

PIKE'S PEAK FLORAL CO.

RETAIL FLORISTS

104 N. Tejon Street Phone 599

Noonan Elizabeth Mrs, clk Pelta Co,
r 105 S Weber.
"Katie, cook 27 W Cache la
Poudre.

Norberg Wm J (Mrs Christina M),
carp, r 804 E Monument.

Nord George A (Mrs Anna M), hlpr
Hassell Iron Wks Co, r 625 E
Boulder.

Nordeen Carl E, student, b 831 N
Cascade av.

Norder John (Mrs Mary), lab, r 1129
S Tejon.

NORDRACH RANCH SANATO-
rium, J E White Pres and
Medical Director, J B Lytle
V-P, M E Harper Sec and
Treas, Office 5 1/2 N Tejon, Tel
Main 684, Sanatorium 4 miles ne
of P O, Tel Main 1285.

Nordstrom Frederick (Mrs Mary),
tmstr, r 18 E Mill.

Norlin Frances L, steno E J Ullrich,
rms Y W C A.

Norling Benjamin W, blksmith, b 202
Hagerman, Colo City.

"Frank A (Mrs Stella J), car rept
C M Ry, r 136 Hagerman, Colo
City.

"Fred (Mrs Christine), boilermkr,
r 202 Hagerman, Colo City.

"Martha (wid Peter), b 202 Hager-
man, Colo City.

"Mary G, b 202 Hagerman, Colo
City.

"Nellie I, b 202 Hagerman, Colo
City.

Norlund Clara, dom 1524 N Cascade
av.

Norman Bertha A, clk Giddings Bros,
b 1005 N Corona.

Norman Effie E, clk C S & C C D
Ry, b 1005 N Corona.

"Fannie R Mrs, r 1005 N Corona.
"Lina, maid Alamo Hotel, rms
615 1/2 W Platte av.

Norris Bessie L, b 617 S 2d, Colo
City.

"Carlos C (Mrs C Amelia), r 121
N 13th.

"Daniel J (Mrs Mary E), carp, r
1834 Washington av, Colo City.

"Elmer W, student, b 1426 N
Corona.

"Erbit E, lab, b 617 S 2d, Colo
City.

"George V (Mrs Belle F), lab, r
617 S 2d, Colo City.

"James M (Mrs Carrie A), fore-
man D & R G R R, r 123 N
13th.

"Leon (Mrs Flora), driver Star
Laundry, r 314 E Monument.

"Minnie L (wid Wm R), r 1426 N
Corona.

"S Ernest, clk B G Robbins, b 1426
N Corona.

"Van E (Pike's Peak Billiard &
Pool Co), r Beardstown, Ill.

"Wm R jr, b 1426 N Corona.

"Winfield S (Mrs Ora M), carp, r
1031 Lincoln av.

North American Accident Ins Co of
Chicago, E E Hoyt state agt,
325 Hagerman Bldg.

NORTH BRITISH & MERC INS
Co of Eng, Chas T Fertig Ins &
Invst Co Agts, 29 N Tejon.

"Fork Land & Fruit Co, J C
Schneider local mgr, 112 E
Pike's Peak av.

"Martha Mrs (wid Guy O), dom, r
12 E Fountain.

NORTH STAR GROCERY, JAMES
E Grove Propr, Dealer in
Groceries, Meats and Feed, 452
W San Rafael, Tel Red 421.

"Star Mining Co, C D Taylor
pres, H J Meagher sec, 430 1/2
Colorado av, Colo City.

NORTHERN ASSURANCE CO OF
London, Wills Spackman &
Kent Agts, 13 E Pike's Peak
av.

Candies, Cakes, Ice Cream, Dainty Lunches

MUETH'S 26 N. Tejon Street
Where Quality is the First Consideration

NOR Colo. Springs, Colo. City and Manitou Directory. NOR 485

Northern Wyoming Reservoir &
Irrigation Co, J L Warren pres,
120 N Tejon.

Northfield Land & Water Co, C E
Titus sec, 127 E Pike's Peak av.

Northrop Florence G (wid Galen),
smstrs, r 411 Manitou av, Mani-
tou.

"Harvey W (Mrs Leah), clk Hef-
ley-Arcularius Drug Co, rms 18
N Weber.

"Ruby J, clk Pelta Co, b 411 Mani-
tou av, Manitou.

Northrup Rupert, bottler Manitou
Mineral Springs Co, rms Leddy
blk, Manitou.

Northway Charles C (Mrs Jennie H),
janitor Colo Tel Co, r 440 W
Uintah.

"N Walter (Mrs Alma H), clk C S
Dry Goods Co, r 2028 N Nevada

Northwest Mines Co, C T Fertig
pres, 29 N Tejon.

NORTHWESTERN MUTUAL
Life Ins Co of Milwaukee Ws,
Hall & Riggsby Dist Mgrs, 44
First Natl Bank Bldg, Tel Main
2295.

J. D. HILTBRAND

EDISON AND VICTOR

Talking Machines

125 1-2 N. Tejon Tel. Main 913

Norton Albert C, student, b 1020 N
Wahsatch av.

"Charity (wid Allen), r 1117 Colo-
rado av.

"Charles W (Mrs Jessie T), r 734
E Boulder.

"Ethel C, tchr, b 1020 N Wah-
satch av.

"F Evelyn, student, b 1020 N Wah-
satch av.

"H Ammon (Mrs Ethel L), mgr
and treas Eureka Club, r 439 E
Bijou.

NORTON INVESTMENT CO (M
A and T E Norton), Real Estate
Loans, Insurance, Mines and
Prospects, Suite 26 Midland Bk,
Tel Main 1786. (See left corner
cards and adv.)

SUITE NO.
26, MIDLAND BLOCK

Real Estate, Loans, Insurance, Rentals

Norton Investment Co

Choice Ranches and Farm Lands
Any Part of State
Tel. Main
1786

NORTHWESTERN NATIONAL "John H, miner, r Pike View.
Ins Co of Milwaukee, Avery-
Bruce-Haupt Ins & Agency Co
Agts, 11 First Natl Bank Bldg.

NORTON MARTIN A (NORTON
Invst Co), b 1020 N Wahsatch av.

Haigler Realty Co.

"Our Hobby"---San Luis
Valley Irrigated Lands

Offices 1-2-3-6-8 Barnes Building

1131-2 E. Pike's Peak Avenue

B. BENTON Cabinet & Job Work

MY PRICES ARE THE LOWEST 116 Exchange Place Phone Red 233

The *Emporium.*

BARGAIN BAZAAR

ALL YOUR NEEDS IN
KITCHENWARE

at Money Saving Prices

486 NOR

R. L. POLK DIRECTORY CO'S. 1911

NYE

MILK
From our Own Herds of Choice Young
Healthy Cows
THE SINTON DAIRY CO.
Phone 442 419 S. El Paso St.

Norton Neva N, clk Kaufman & Co,
b 230 S Tejon.

**NORTON THEODORE E (MRS
Cora A; Norton Invt Co), r**
1020 N Wahsatch av.

" Wm (Mrs Alpha M), transfer 111
S Cascade av, r 1115 Colorado
av.

" Wm F, student, b 734 E Boulder.
Nostrum Albert, mach Golden Cycle
Mills, rms 321 Washington av,
Colo City.

" Albert A (Mrs Sophia W), lab, r
412 Rosita av, Colo City.

" Anna A, b 412 Rosita av, Colo
City.

" Sophia (wid Otto), r 412 Rosita
av, Colo City.

Nothwang Alma, b 110 S Weber.

Nourse Harry L, student, b 810 E
Platte av.

Novlan John (Mrs Mary; Lesser &
Novlan), r 124 Main, Colo City.

" Matt, bartndr Lesser & Novlan, b
124 Main, Colo City.

Novlin Martin (Mrs Mary), r 608 St
Anthony, Colo City.

Nowels Kenneth B, student, b 721 W
Cucharras.

" Lucie M, tchr Cheyenne School,
b 721 W Cucharras.

" L Odessa, clk County Clks Of-
fice, b 721 W Cucharras.

" Sarah J (wid Ezra C), r 721 W
Cucharras.

**NOWELS T ERNEST (MRS BER-
tie M), City Editor Herald-
Telegraph, r 11 N 11th.**

Noxon Aury B (Mrs Jeanette), cashr
Tuckers Rest. rms 424 E St
Vrain.

Noyes Atherton (Mrs Margaret D),
tchr Colo College, r 10 E Colum-
bia.

" James H (Mrs Minnie E), r 1304
N El Paso.

Nugent Edward J, bullion melter U S
R & R Co, r 422 Robinson, Colo
City.

" Edward J jr, precipitator U S R &
R Co, b 422 Robinson, Colo
City.

" Gertrude, b 422 Robinson, Colo
City.

" John F, b 422 Robinson, Colo
City.

" Mary L, dom 1927 Wood av.

" Patrick R, student, b 422 Robin-
son, Colo City..

Nulton Anna S, b 117 E Boulder.

Numbers Kate E, b Prospect pl, Man-
itou.

" Sabina M (wid James), r Prospect
pl, Manitou.

Nussette Lemuel, farmer M W of A
Sanitarium.

Nuttall Arch F, tchr, b 226 S Tejon.

" Vernie J (Mrs Hazel), actor, b
117 E Vermijo av.

Nycum Edna, supervisor Colo Tel
Co, b 1426 N Chestnut.

" James C (Mrs Ida B), lab, r 1426
N Chestnut.

Nydegger Arnold E (Mrs H May),
clk Colo Title & Trust Co, r 221
E Platte av.

**NYE BILL RESTAURANT, WM
D Nye Propr, Strictly First
Class, 12 E Huerfano, Tel Main
901. (See adv under classified
Restaurants.)**

" Edward L, emp W D Nye, rms
10½ E Huerfano.

" Ellen (wid Lewis), b 706 E Platte
av.

**NYE HAROLD A (MRS ROSE
M), Reporter Gazette, b 223 N
Weber.**

" Marie S, b 627 N Nevada av.

" Newton, popcorn, rms 129 S
Prospect.

" Simeon N (Mrs Lyda B), mgr
Opera House, r 627 N Nevada
av.

Kaufman's
EVERYTHING FOR EVERYBODY

All That's New in
Men's Furnishings

Phone Main 140

NYE Colo. Springs, Colo. City and Manitou Directory. O'CO 487

Nye Simeon N jr, clk, b 627 N Ne-
vada av.

**NYE WM D, FURNISHED
Rooms, 12 E Huerfano, r same,
Tel Main 901.**

**NYE WM D (SUSIE O), PROPR
Bill Nye Restaurant, 12 E Huer-
fano, r same, Tel Main 901. (See
adv under classified Restau-
rants)**

" U S G, trav agt, rms Hotel Rex.
Nygren Ellen, dom, r 417 N Corona.

0

Oakes John, mach Bond Auto Co,
rms 703 E Kiowa.

" Oliver L, cond C S & I Ry, r
424 S Cascade av.

Oakley Charles (Mrs Cora M), bar-
ber F F Davis, r 420 E St Vrain.

Oberg Andrew A (Mrs Maggie),
carp, r 723 S Corona.

Oberndorfer Adolph (Mrs Ricka A),
clothing 108 E Cucharras, sec
and treas Lorig-Oberndorfer Inv
Co, r 916 N Weber.

" Beulah, student, b 916 N Weber.

" Carrie, b 916 N Weber.

" Louie, clk Adolph Oberndorfer, b
916 N Weber.

Oberquell Frank (Mrs Lena L), electr
Central Elec Co, r 807 W Pike's
Peak av.

O'Brien Bartholomew (Mrs Philo-
mena), boilermr C M Ry, r
1904 Armstrong av.

" Building, 22½ S Tejon.

" Henry, rms Spaulding Hotel.

" Henry T (Mrs Mattie), burro liv-
ery, r 110 N Nevada av.

" James (Mrs Margaret E), clk Ant-
lers Hotel, r 330 E Bijou.

" John, houseman Alta Vista Hotel.

" Lizzie Mrs, laund Union Printers'
Home.

" Patrick (Mrs Delia A), real est
22 S Tejon, r 208 N Cascade av.

" Wm (Mrs Margaret), lawyer, r
1210 Wood av.

" Wilbur, driver Cheyenne Burro
and Carriage Co, r Stratton
Park.

" Wm E, fireman C M Ry.

W. I. LUCAS
Jobber of
TENNIS GOODS
119 N. Tejon Phone Main 900.

O'Byrne John, driver, b 329 E Kiowa.

" John, driver, r rear 427 E Bijou.

Occhienna Ernesto, nurse M W of A
Sanitarium.

**OCEAN ACCIDENT & GUAR-
antee Corporation Ltd, Avery-
Bruce-Haupt Ins & Agency Co**

Agts, 11 First Natl Bank Bldg.

O'Connell Charles E, fireman Alamo
Hotel, rms same.

" Edward, fireman Alamo Hotel,
rms same.

" J Thomas, brkman C S & C C D
Ry, r 409 S Cascade av.

" J C, lab, b 409 S Cascade av.

" Wm J (Mrs Kate), cook, r 1422
Colorado av.

O'Conner Wm, cond A T & S F Ry,
rms 531 E Pike's Peak av.

O'Connor Albert, b 805 E Cimarron.

" Charles, driver, r 326 N Nevada
av.

" Charles J, farmer, b 805 E Cimar-
ron.

" Dollie, b 326 N Nevada av.

" Eileen A, steno Otis & Hough, b
414 W Bijou.

" Emma E, steno N W Mut Life Ins
Co, b 805 E Cimarron.

" Floyd (Mrs Clara), pipeftr C M
Ry, r 6 N 17th.

" James J, bkpr C S Natl Bank, rms
Y M C A.

" John C (Mrs Bridget M), clk
Globe Exp Co, r 414 W Bijou.

" John J (Mrs Lulu), carp, r 805 E
Cimarron.

" Lillian, b 326 N Nevada av.

" Michael J, r 202 N Walnut.

" Richard L, brkman C S & C C D
Ry, b 414 W Bijou.

" R F, b Union Printers' Home.

" Watson, eng C S & C C D Ry, r
115½ S Cascade av.

Lumber, Sash, Doors, etc. Planing Mill in Connection
Crissey & Fowler Lumber Co.
117-123 W. Vermijo Avenue Telephone Main 101

PAPER That's All, but All Kinds
The Hyde Paper Co.
100-102 S. Victoria Ave. Pueblo, Colo.

**MERCHANT TAILOR
ALEX. MACKENZIE**

**21 East Bijou
Street
Telephone
Main 1193**

488 O'CO

R. L. POLK DIRECTORY CO'S. 1911

OHL



**Real Estate
Insurance
Loans**
23 1-2 N. TEJON ST.
PHONE MAIN 209

O'Connor Wm (O'Connor & Heyer),
eng C S & C C D Ry, r 115½ S
Cascade av.

" Wm J, rms 115½ S Cascade av.

" & Heyer (Wm O'Connor, Samuel
Heyer), furn rooms 115½ S Cas-
cade av.

Odabashian Anna, b 512 N Tejon.

" George (Mrs Surpug), rugs 512 N
Tejon, r same.

" Sarkis, student, b 512 N Tejon.

O'Day Cecil B, b 306 S Weber.

Odd Fellows' Hall, 128 N Nevada av.

Odell Nora E (wid George E), r 428
Lincoln av, Colo City.

Oden Georgia E, bkpr Sommers' Mar-
ket, b 322 E Pike's Peak av.

" Mary A (wid Elias F), r 322 E
Pike's Peak av.

Odgers James (Mrs Hanna), gdnr Glen
Eyrie, r 12 N 6th, Colo City.

" Lillian B, clk C S Dry Goods Co, b
12 N 6th, Colo City.

Odle Block, 122 E Cucharas.

Odom Lancelot A, fireman C M Ry, b
1111 Colorado av, Colo City.

" Mabel E, b 1111 Colorado av, Colo
City.

" Marie F, clk C A Hibbard & Co, b
1111 Colorado av, Colo City.

" Mary A (wid Malachi), r 1111 Colo-
rado av, Colo City.

O'Donnell John J, real estate 7 El Paso
Bank Bldg, rms 132½ S Cascade
av.

" Stephen A (Mrs Anna J), printer
Gazette, r 411 E Bijou.

O'Driscoll Elizabeth, student, b 1410 N
Tejon.

" Jeremiah J (Mrs Anne T), contr
1410 N Tejon, r same.

" John F, student, b 1410 N Tejon.

O'Driscoll Mary A, student, b 1410 N
Tejon.

" Rosella F, student, b 1410 N Tejon.
Oechsli C Elmer (Mrs Myrtle E), but-
termkr Sanitary Dairy Co, r 225 N
El Paso.

Oettinger Mary Mrs, r 1318 Lincoln av.

" Sarah, b 1318 Lincoln av.

Offut Amanda, b 1215 N Nevada av.

Ogan Jacob (Mrs Josephine), rancher,
r nr Palmer boul 2 miles ne of
city.

Ogden, see also Augden.

" Wm, solr W A Nally, rms 321 E
Monument.

Ogier George W, rms Y M C A.

Ogilbee Donald W, student, b 152 Canon
av, Manitou.

" Henry M (Mrs Gertrude D), pres
Bank of Manitou, phys 148 Canon
av, r 152 same, Manitou.

" Jean M, student, b 152 Canon av,
Manitou.

Ogilvie Frank J (Mrs Lillian B), carp,
r 1532 Colorado av.

Ogilvy Charles S (Mrs Clara J), carp,
r 116 E Boulder.

Ogle Adrian (Mrs Emma D), cond C
S & I Ry, r Plaza Hotel.

" Bernice, nurse Glockner Sanatorium,
r 8 W Las Animas.

" Clyde R (Mrs Elizabeth), watchman,
r 8 W Las Animas.

" Emma D Mrs (The Ogle Gown Co),
r Plaza Hotel.

" Ethel, nurse Glockner Sanatorium,
r Plaza Hotel.

" Gown Co (Mrs Emma D Ogle),
Plaza Hotel.

" Guy M, eng, b 8 W Las Animas.

" Jennie F, opr Colo Tel Co, b 8 W
Las Animas.

" Nancy J (wid George B), b 122 W
Rio Grande.

" Wesley H (Mrs Lulu), poultry
breeder nr Pike View Sta, r same.

O'Gorman John H (Mrs Eddie S), ci-
gars 127 N Tejon, r 515 E Platte
av.

O'Haire Martin J, adv solr Herald-
Telegraph, rms 309 E Cucharas.

O'Hare Katherine, r 142 Grand av,
Manitou.

" Michael, r 142 Grand av, Manitou.
Ohlander Linnea, maid 1219 N Tejon.

C.S. Multigraphing Co.

**ORIGINAL
TYPEWRITTEN
LETTERS IN
QUANTITIES**

420 Exch. Nat'l Bank Bldg.

Phone Main 742

OHL

Colo. Springs, Colo. City and Manitou Directory.

OLS 489

Ohls Edward W (Mrs Hazel), rms 9
W Boulder.

Ohlson, see also Olsen, Olson.

" Winfred F (Mrs Jennie), painter, r
519 S Cedar.

Ohlwein Henry A (Mrs Rebecca), sam-
pler, r 1510 Grant av.

Ohmer, see also Omer.

" Louis A, cond, rms 320 N Tejon.

Oii Creek Gold Mining Co, L E Sher-
man atty, 52 Independence Bldg.

O'Kelley Leslie J (Mrs Lila), chatf-
feur, r 196 Canon av, Manitou.

Okesson Matilda, dom 506 N Cascade
av.

O K Gold Mining Co, W C Frost sec,
6 N Nevada av.

Olander Albin, molder Hassell Iron
Wks Co, rms 835 E Costilla.

" Edward, hlpr Hassell Iron Wks Co,
rms 835 E Costilla.

Old City Hall, 18-20 S Nevada av.

" Gold Mines Co, J S McCuan sec, 328
Hagerman Bldg.

Olderheld Florenze, houseman A H Pot-
ter.

Oldfield Milo G (Mrs Jessie N; Old-
field & Garber), r 415 S Nevada
av.

" & Garber (M G Oldfield, J M Gar-
ber), grocers 732 S Tejon.

Oldham Mary, bds 418 Washington av,
Colo City.

" Maurice (Mrs Rosetta), miner, r
rear 223 Crescent av.

Oldom Amanda (wid Henry), dom, b
645 Maple.

O'Leary John L, bkbnr, rms Y M C A.

" Margaret, smstrs, r 905 S Spruce,
Colo City.

" Stanley, student, rms 1112 N Cas-
cade av.

O'Levy Harry, b 28 W Bijou.

Oleson, see Ohlson, Olsen, Olson.

Oleyr George, miner, r Pike View.

Olin Dudley (Mrs Christina), cond C
M Ry, r 1326 Glen av.

" Oscar R, lab C M Ry, b 1326 Glen av.

" Walter C, b 1326 Glen av.

Oliphant Fred, huckster, rms 104 E
Huerfano.

" Genevieve H, bkpr Mueth's, b 223 E
Platte av.

A. B. Hutchinson J. L. Columbia

**MANITOU LIVERY &
TRANSFER CO.**
Manitou, Colo.

Office, 227 Manitou Ave. Stable, 111 Manitou Ave.
Phone Manitou 9 Phone Manitou 4

Olive Branch Gold Mining Co, W H
Jonson, sec, 70 First Natl Bank
Bldg.

Oliver Elizabeth (wid Daniel), r 540 E
Kiowa pl.

" Lizzie Mrs, r 726 Washington, Colo
City.

" Thomas (Mrs Josephine), driver W
N Burgess, r 608 E St Vrain.

" Typewriter Co, K K Thomas agt, 38
Midland Bldg.

" Wm N (Mrs Georgia), switchman C
M Ry, r 12 Lincoln av, Colo City.

Olunsted James E (Mrs Sadie), carrier
P O, r 1212 E Pike's Peak av.

" Royal O (Mrs Amanda R), r 1506
S Cascade av.

" Stephen (Mrs Margaret), car repr, r
308 S 17th.

Olney Earl E (Mrs Etta E), clk C S &
C C D Ry, r rear 325 S Tejon.

" Frank, clk Ry M S, rms The Clinton.

" Oscar D (Mrs Cora A), bkpr, r 414
N Weber.

Olsen, see also Ohlson.

" Bessie, dom 205 W Uintah.

" Charles (Mrs Haunah), eng, r Pike
View.

" Erick, stonectr, b 211 S Weber.

" James P (Mrs Alma), caretaker Mrs
H E Waterman.

" John (Mrs Josephine), helper M &
L Cafe Co, r 425 W Costilla.

" Thekla, cook 919 N Weber.

" W A, fireman C M Ry.

Olson Andrew (Mrs Ida), lab, r 322
Cameron av.

" Augor, laund, b 322 Cameron av.

" Bertha, dom 14 E Dale.

" Carl, painter, b 322 Cameron av.

" Chastine, maid Alta Vista Hotel, r
1617 Pennsylvania av.

" Eleder, laund, b 322 Cameron av.

Paul Auto Co. 22-24 N. Nevada Ave.
Telephone 2214

For High Grade Oil, Gasoline and Supplies

Ask for Original "Manitou" Table Water
& Ginger Champagne
The Manitou Mineral Springs Co. Absolutely Natural and Pure Beware of Substitutes

Chris Pedersen

Contractor and Builder

Rear 20 E. Bijou Tel. Main 1639

490 OLS R. L. POLK DIRECTORY CO'S. 1911 ORD



Olson Emil, carp C M Ry.
 " Emily, maid 1724 N Nevada av.
 " John (Mrs Maude F), clk Mines & Farmers T & M Co, r Pike View.
 " Josephine C, maid 1528 N Nevada av.
 " Leda, emp Star Laundry, r 322 Cameron av.
 " Lena, dom 112 E Fontanero.
 " Lillian E, asst Baker & De Berry, b 1629 Hayes.
 " Louis, lab, r 911 Conejos.
 " Olga, emp Star Laundry, b 322 Cameron av.
 " Oscar, driver Wandell & Lowe T & S Co.
 " Ruth E, b 624 E St Vrain.
 " Ruth H, student, b 1629 Hayes.
 " Samuel (Mrs Ella S), carp, r 1629 Hayes.
 " Sven H (Mrs Jennie), barber, r 411 N Cooper av.
 " Victor, janitor Pike View School, r Pike View.
 Olvey George C (Mrs Katherine E), cigarmkr 1019 Grant av, r same.
 " Wm L (Mrs Goldie M), millman, r 214 S 16th.
 O'Malley Bessie B, presser J W Yeomans, b 901 Conejos.
 " James (Mrs Kate), r 1002 W Cheyenne rd.
 " Margaret, b 1002 W Cheyenne rd.
 " Mary (wid John), r 901 Conejos.
 " Mary J, b 1002 W Cheyenne rd.
 " Nora C, b 1002 W Cheyenne rd.
 Omer, see also Ohmer.
 " Frank, fireman D & R G R R, rms 218 S Tejon.
 Omsby Etta, clk Colo Tel Co, b 1513 N Weber.
 O'Neal Isaac F (Mrs Bertha), brickmkr, r 217 E Fountain.

O'Neil Clyde, rms 418 Jefferson, Colo City.
 " Michael S (Mrs Frances), trav agt, r 227 Manitou av, Manitou.
 O'Neill Ralph, elev opr De Graff Bldg, b 1629 Grant av.
 " Thomas L, clk Acacia Hotel.
 Oney Pearl, maid 1115 Wood av.
 Onley David, b 503 S Weber.
ONSTOTT FRANK C (MRS Maude B), Pres Colo Springs Central Business College Co and Prin Central Business College, 18-20 S Tejon 3d Floor Nichols Bldg, Tel Main 1745, r 1023 N Institute, Tel Red 155. (See right top lines.)
 " Lee A (Mrs Sarah), lab, r 9 S Corona.
 Ontario Mining Co, H H Mitchell sec, 229 Hagerman Bldg.
 Onufrock Alexander (Mrs Anna), lab, r 1611 Hayes.
 Opdycke May E, b 137 Ute av, Manitou.
 " Sarah Mrs, r 137 Ute av, Manitou.
 Opera House, S N Nye mgr, 18-20 N Tejon.
 " House Block, 18½ N Tejon.
OPERA HOUSE PHARMACY, The M & H Drug Co Proprs, 18 N Tejon.
 Ophir Canon Mines Co, E J Ullrich pres, M S Lewis treas, 212 Hagerman Bldg.
 " Mining & Milling Co, Duncan Chisholm pres, 405 Mining Exch Bldg.
 Opp Ellen M, b 431 E Willamette av.
 Optimist The, G W Veditz editor, 414 Custer av.
 Orbric Frank, miner, r Papeton.
 Ord Cortena F, student, b 326 E Kiowa.
 " Karl K, b 225 N Wahsatch av.
 " Malcolm L, student, b 326 E Kiowa.
 " Thomas A (Mrs Hattie), excavating 225 N Wahsatch av, r same.
 " Wm P, real est, r 326 E Kiowa.
 Ordelheide Arthur F, hlpr Louis Stock, b 1024 E Costilla.
 " Florenz, painter, b 1024 E Costilla.
 " Laura, b 1024 E Costilla.
 " Otto F (Mrs Anna D), r 1024 E Costilla.

M. K. MYERS

Trunks, Valises and Suit Cases

27-29 East Huerfano St.

ORE Colo. Springs, Colo. City and Manitou Directory. OST 491

Oren Charles B (Mrs Lulu M), eng C M Ry, r 224 Colorado, av, Colo City.
 Orendorff Lucretia M, student, b 711 N Weber.
 Organ Fred B (Mrs Bertha A), pattern mkr, r 424 N Pine.
 Orgren Carl A (Mrs Christine), r 120 W Fountain.
 " Clarence A, student, b 120 W Fountain.
 " Eleanor C, student, b 120 W Fountain.
 Oriel Block, 107½ S Tejon.
 Orman Arthur A, lab, b 100 Main, Roswell.
 " Tillman C (Mrs Lettie M), miner, r 100 Main, Roswell.
 Ormes Ferguson R, student, b 1623 N Tejon.
 " Jean H, student, b 1623 N Tejon.
 " Manly D (Mrs Eleanor R), tchr Colo Coll, r 1623 N Tejon.
 Ormsbie Charles F (Mrs Amanda F), carp, r 1216 S Nevada av.
 Ormsby Emma B (wid Charles F), r 1513 N Weber.
 " Etta M, clk Colo Tel Co, b 1513 N Weber.
 " W Leonard, driver Union Ice & Coal Co, rms 432 E Cucharas.
 Ornauer Fannie, b 228 Jefferson, Colo City.
 O'Rourke Katherine, nurse Union Printers' Home, b same.
 Orozem Louis, pantryman Tucker's Rest, rms 532 4th, Colo City.
 Orr Clarence J, waiter Cheyenne Mtn Country Club.
 " Henry, b Union Printers' Home.
 " James A (Mrs Cora E; Orr & Cunningham), r 2115 N Cascade av.
ORR & CUNNINGHAM (J A ORR, L W Cunningham), Attorneys and Counselors at Law, Suite 500 Exch Nail Bank Bldg, Tel Main 303.
 Orris John B (Mrs Lina H; John B Orris & Co), r 815 N Nevada av.
 " John B & Co (J B Orris, W F Long), real est 314 Mining Exch Bldg.
 " Maude L, b 43 E Telluride av, Colo City.
 Orris Robert A (Mrs Effie), farmer, r 1 mile e of Prospect Lake.
 Orrison George R, yd clk D & R G R R, b 504 N Spruce.
 " Roy G, clk, b 504 N Spruce.
 Osborn, see also Ausburn.
 " Chester (Mrs Luccua), rms 407 N Wahsatch av.
 " Clinton C (Mrs Mary E), acct sec and treas Fred Daut Cigar Co, r 520 N Cedar.
 " Eva B, mltr, b 127 N Wahsatch av.
 " Gussie L, r 304 E Willamette av.
 " H Frank, mgr Fred Daut Cigar Co, r 127 N Wahsatch av.
 " James J (Mrs Florence M), driver, r 617 N Wahsatch av.
 " Jesse (Mrs Fannie), carp, r 932 E Cimarron.
 " Lily, rms 407 N Wahsatch av.
 Osborne Bessie I, emp Elite Laundry, b 502 E San Rafael.
 " Guy C (Mrs Agnes), clk Phillips-Smith Drug Co, rms 9 W Cimarron.
 " Harry D (Mrs Stella C), slsmn, r 318 E San Rafael.
 " Harry J (Mrs Ella), hlpr W F & Co Express, r 11 St Elmo.
 " Robert E (Mrs Amy), candymkr A A Wailing, r 502 E San Miguel.
 Osburn Harry W (Mrs Caroline), tel opr, r 309 N 10th, Colo City.
 " John M (Mrs Elizabeth), carp, r 715 E Cimarron.
 " Philip B, b 309 N 10th, Colo City.
 Oscar Anna, r 518 E Bijou.
 Osgood Perry S (Mrs Harriet O), contr 816 N Spruce, r same.
 Osincup Charles H (Mrs Ellen J; Osincup & Pickard), r 1430 S Tejon.
 " Gilbert S, student, b 1430 S Tejon.
 " & Pickard (C H Osincup, J A Pickard), phys and osteopaths, 308 Colo Bldg.
 Ossoti Phyllis, b 33 W Willamette av.
 Ostby Edward O (Mrs Susan M), lab, r 1006 S Nevada av.
 Osterland Robert, contr 421 S Weber, r same.

"Quality Printing" is the ONLY KIND of Printing we do, and always will do
 THE WATERMAN PRESS, 112 EAST CUCARRAS ST. PHONE MAIN 1154

WEBER CYCLE and SUPPLY COMPANY Safe and Vault Work All Kinds of Tires Rubber Stamps, Keys, Etc
 6 E. Kiowa St. Phone Main 466

A remedy for every ill. We guarantee satisfaction or refund money without question.

The Robinson Drug Co. The Rexall Store

FREE DELIVERY TELEPHONE 4

Oswald C Fay, lab, b 110 Conejos.
 " Echel, music tchr 2411 N Tejon, b same.
 " Ethel M, b 15 S 12th.
 " George F (Mrs Ida M), cond Rock Island Lines, r 2411 N Tejon.
 " Herman L (Mrs Kathryn D), mgr S M Seligman, r 1525 Washington av.
 " Lucy E (wid John J), dressmkr 110 Conejos, r same.
 " Stanley U, driver, b 110 Conejos.
 " W Frederick, fireman D & R G R R, b 110 Conejos.
 Otis Charles A (Otis & Hough), r Cleveland, O.
 " Lily A (wid Merrill E), r 634 N Franklin.
 " Mabel J, smstrs, b 634 N Franklin.
 " Marion H (Mrs Mary H), mason, r 130 N 7th.
 " Wm A (Mrs Rowena; Otis & Hough), r 1524 N Cascade av.
OTIS & HOUGH (WM A AND CHARLES A OTIS, A H HOUGH, P B STEWART, M C HARVEY, G W YORK, C E TITUS MGR, STOCK BROKERS AND INVESTMENTS, 127 E PIKE'S PEAK AV, TEL MAIN 188.
 Ottman John C, carp, b Mrs Minnie M Davidson, Manitou.
 Ottow Julius (Mrs Etta), plmbr Argust Bros, r 512 E Caramillo.
 Our Lady of Perpetual Help Church, Ruxton av ue cor Brook, Manitou.
 Onray Mining & M Co, J E Lundstrom pres, 11 Gazette Bldg.
OUT WEST PRINTING & STATIONERY CO, T J FISHER PRES, J M BOLTON V P AND SEC, W C BISPHAM TREAS, C B FERRIN GENL MGR, 9-11-13-15 E PIKE'S PEAK AV, TELS MAIN 26 AND 187.
OUT WEST TENT & AWNING CO, F E KOHLER MGR, TENTS, AWNINGS, FLAGS CAMP AND LAWN FURNITURE, PORCH ENCLOSURES, ETC 113 1/2 N TEJON, TEL MAIN 1261. (See left top corner cards.)
OVERHOLT E ELLSWORTH, Reporter Gazette, rms New Elk Hotel.
 " Wm A, clk, b 119 S 15th.
 Overholtzer Mary F (wid David J), r 419 E St Vrain.
 Overman Albert J, student, b 319 Colorado av, Colo City.
 " John A, lab U S R & R Co, b 819 Colorado av, Colo City.
 " J Grant (Mrs Maggie), foreman U S R & R Co, r 819 Colorado av, Colo City.
 Overton Flora A Mrs, dressmkr 223 Custer av, r same.
 " Florence A, student, b 223 Custer av.
 " Jacob L (Mrs Flora A), eng, r 223 Custer av.
 " N Pearl, b 223 Custer av.
 Owen Bernice (Owen Millinery), rms 21 E Kiowa.
OWEN JAMES HON (MRS WINIFRED C), Judge Dist Court, Court House, r 1421 N Cascade av.
 " Jesse J (Mrs Otille M), lab, r 114 N Spruce.
 " John E, cook, b 14 W Costilla.
 " Julia E (wid James M), b 744 E San Miguel.
 " Leo C, fireman C S & C C D Ry, b 444 N Walnut.
 " Leonard J, student, b 444 N Walnut.
 " Lucinda J (wid Irvin), b 432 S Hancock av.
 " Margaret, student, b 1421 N Cascade av.
 " Marguerite, student, b 444 N Walnut.
 " Martha (wid James), b 1421 N Cascade av.
 " Mary C (wid George F), moved to Denver, Colo.
OWEN MILLINERY (URSULA & BERNICE OWEN), 21 E KIOWA.
 " Moses H (Mrs Lida M), r 223 Center.
 " O Raiph (Mrs Anna E), boiler mkr C S & C C D Ry, r 444 N Walnut.
 " Ursula (Owen Millinery), supervisor Colo School for the D & B, rms 21 E Kiowa.
 " W Martin (Mrs Olive J; Healey & Owen), r 108 W 2d, Ivywild.
 Owens James, b County Poor Farm.
 Owings Elkanah L, b Union Printers' Home.
 Owler Wm, b Union Printers' Home.
 Oxley Howard G, rms 309 E St Vrain.
 Ozburn, see Ausburn, Osborn.

The Pelta Co. The Home of the Nemo Corsets

P

Pace Agnes L, student, b 208 E Uintah.
 " Fay, driver Peck & Burns, b 430 E Huerfano.
 " George H, lab, b 430 E Huerfano.
 " Hontas R, asst E R Neeper, b 430 E Huerfano.
 " Sarah A (wid Alva A), furn rms 430 E Huerfano.
PACIFIC COAST CASUALTY CO of San Francisco, A J Lawton Agt, 10 1/2 E Pike's Peak av.
PACIFIC COAST CASUALTY CO of San Francisco, State Realty Co Agts, 125 E Pike's Peak av.
PACIFIC EXPRESS CO, A C HARRIS Agt, 123 E Pike's Peak av, Tel Main 73.
PACIFIC MUTUAL LIFE INS CO of California, Wills, Spackman & Kent Agts, 13 E Pike's Peak av.
 Paek Alonzo G (Mrs Gertrude B), eng C S & C C D Ry, r 823 W Huerfano.
 " Alonzo G jr, student, b 823 W Huerfano.
 Packard Kingman H, student, b 831 N Cascade av.
 Packer Gilbert W, died Jan 14, 1911, aged 78.
 " Philip W, clk B G Robbins, b 724 W Huerfano.
 Paddock Delbert C (Mrs Bertha D), blksmith, r 1133 Lincoln av, Colo City.
 " Delos B (Mrs Lura), precipitator U S R & R Co, r 822 Colorado av, Colo City.
 " James (Mrs Margaret), lab, r 207 N 12th, Colo City.
 " R Bernice, tchr, b 1133 Lincoln av, Colo City.
 Padfield Adaline (wid James), b 9 S 18th.
 Paekhoff Michael, miner, r Pike View.
 Page Edward S, r 130 Grand av.
 " Frank M (Mrs Hattie S), fireman M & P P Ry, r 105 Ruby av, Colo City.
 " Mary C, b 130 Grand av, Manitou.
 Page Mary E Mrs, clk C A Hibbard & Co, r 1418 N Corona.
 " Wm A (Mrs Margaret), mason Hastings-Allen R & B Co, r 805 E San Rafael.
 Pagett Clarence, boiler mkr hlpr C M Ry.
 " Mary J, dom 812 N Cascade av.
 Paige Lottie, student, b 117 S Corona.
 " M L, clk C S L H & P Co, b 424 N Corona.
 Paine, see also Payne.
 " Frank M (Mrs Irene L), assayer Golden Cycle Mill, r 415 E St Vrain.
PAINT SUPPLY CO, JOHN R Stone Mgr, Paints, Oils and Glass, Wall Paper and Painters' Supplies, 113 E Bijou, Tel Main 1292.
 Painter, see also Bainter.
 " Charles E, clk N W Haas P & H Co, b 929 N Spruce.
 " Gladys L, steno Haigler Realty Co, b 929 N Spruce.
 " John B (Mrs Daisy D), car inspr, r 929 N Spruce.
 " John W (Mrs Nellie A), r 1423 Colorado av.
 " Norman R, carrier P O, b 929 N Spruce.
 Pakeson Harold A, student, b 724 N Tejon.
PALACE PHARMACY, J H CRAPSER Propr, M L Crapsier Mgr, Drugs, Toilet Articles, Cigars, Soda Fountain, Jewelry, Curios, News Stand, Magazines, and Periodicals, Information Bureau, 20 S Tejon, Tels Main 425 and 866.
PALATINE INS CO OF LONDON, Hastings-Allen Realty & Building Co Agts, 110 N Tejon.
 Pallas Joseph (Mrs Josephine), gdnr 1304 S Tejon, r same.
 " Theresa, b 1304 S Tejon.
 Palm Beach Farms Co, C E Titus Sec, 127 E Pike's Peak av.
 Palmer Albert N (Mrs Martha A), asst eng Engine Co No 1, r 327 S Wahsatch av.

Credit Ratings Property Searches

Reports The Giles Mercantile Agency

Telephones Main 461 and 462
 56-57-58 Independence Building

GAZETTE Has Only 7-Day Newspaper in Central Colorado. Has the Only Sunday Issue in Colorado Springs

60 CENT PER MONTH

W. W. Williamson

Fruit and Farm Lands in All
Parts of the State

Real Estate, Loans, Insurance 40-41 First Nat. Bank Bldg, Phone 476

494 PAL R. L. POLK DIRECTORY CO'S. 1911 PAR

- Palmer Boulevard Poultry Ranch, Wenceslaus Nachazel propr, nr Palmer boul, 2 miles ne of P O.
- " Earl, student, b 332 E Huerfano.
- " Eliza C Mrs, b 1024 Sahwatch.
- " Flora Mrs, r 422 Cheyenne boul.
- " Fred O (Mrs Elizabeth D; Palmer & Son), b 332 E Huerfano.
- " Hall (Colo College), 16 E Cache la Poudre.
- " Henry H (Mrs Elia L), carp 1024 Sahwatch, r same.
- " Ida B, tchr Liller School, b 215 E Monument.
- " James A (Mrs Grace), driver E C Heap, b 1415 S Tejon.
- " John C, millman U S R & R Co, r rear 176 Manitou av, Colo City.
- " Julia G (wid Wm A), musician, b 5 W Willamette av.
- " Lodge, nr Palmer boul 4 miles n e of P O.
- " Mabel E, clk C S Dry Goods Co, b 1024 Sahwatch.
- " Mary F (wid Charles E), r rear 176 Manitou av, Colo City.
- " M J Mrs, cook Colo School for the D & B.
- " Omer (Mrs Emma; Palmer & Son), r 32 E Huerfano.
- PALMER WM J GEN'L (ESTATE of),** Geo A Krause Res Executor 7-8 Gazette Bldg, Tel Main 120
- " & Son (Omer and Fred O), grocers 332 E Huerfano.
- Palsgrove Elmer E (Mrs Lavina E), driver Pike's Peak Floral Co, r 916 N El Paso.
- " Mary E, steno C S & C C D Ry Co, b 130 Cheyenne av.
- Pandorf Charles F, b Union Printers' Home.
- Papas Antoine, miner, r Pike View.
- " Frank, miner, r Pike View.
- " Heris, waiter M W of A Sanitarium.
- Pape Anna M, clk Acacia Hotel, b same.
- Pappas James, lab, b 913 Washington av, Colo City.
- Paquin Cyril E, clk Hefley-Arcularius Drug Co, b n end of Nob Hill.
- Parberry George C (Mrs Vella E), clk J R Campbell, r 1711 N Weber.
- " George M (Mrs Letitia C), grocer 504 1/2 E Pike's Peak av, r 2019 N Nevada av.
- PARIS ARCHIE R (MRS EDITH E),** Pres and Mgr Paris Drug Co, r 2219 N Tejon.
- PARIS DRUG CO, A R PARIS** Pres and Mgr, Peter Wollesen Sec, Platte av n e cor Tejon, Tel Main 872.
- " Gussie W (wid George), r rear 22 1/2 S Weber.
- Parish, see Parrish.
- Park, see also Parks.
- PARK BAKERY CO, JACOB** Schaefer Mgr, Bakery, Confectionery and Lunch Room 214 N Tejon, Tel Main 728.
- " Block, 125-131 S Tejon.
- " Commissioners, C N Cox asst sec, City Hall.
- " Emma B, tchr San Luis School, b 814 N Tejon.
- " Herbeson (Mrs Margaret), r 412 S Institute.
- PARK HOTEL, W G DEAN** Propr, 106 North Park pl, Opposite D & R G Depot, Tel Main 860.
- " Hugh (Mrs Lizzie), carp, r 114 S 11th.
- " James W (Mrs Mabel P), tchr Colo Coll, r 1335 N Nevada av.
- " Lloyd A, student, b 114 S 11th.
- " Lyane L., asst stage mgr Majestic Theatre, rms Hotel Rex.
- " Maggie M Mrs, b 1723 N Tejon.
- " Miro B, b 436 E Pike's Peak av.
- " Raymond H (Mrs Stella I), door-kpr Majestic Theatre, r 1012 Ash.
- " Sara J, b 228 E Dale.
- Parker Amos M (Mrs Ada C), lab C S & I Ry, r 11 W 2d, Ivywild.
- " Cora, dom 409 N Cascade av.
- " Fenton F, roofer, r 912 S Cascade av.
- " Frankil F, b 611 Washington av, Colo City.

H. A. SCURR REAL ESTATE

Phone Black 732 20 S. Tejon St. LOANS and INSURANCE

PAR Colo. Springs, Colo. City and Manitou Directory. PAS 495

- PARKER FREDERICK M (MRS Sadie L),** Sec The Emporium Co, r 304 E Monument.
- " Guy, bells Acacia Hotel.
- " Harry, hostler A T & S F Ry, b 809 E Costilla.
- " Herbert F (Mrs Janet), clk The Emporium, r 2426 N Weber.
- " James C, brkman, b 912 S Cascade av.
- " James H (Mrs Olivia B), r 1820 N Tejon.
- " James L (Mrs Retta C), raucher, r 815 N Royer.
- " Jean, student, rms Hagerman Hall.
- " John C (Mrs Georgia N), r 119 N 13th.
- " Leslie O (Mrs Elsie J; Am Land Co), r 195 Cheyenne rd.
- " Lowell J (Mrs Lucy M), carp, r 2601 N Cascade av.
- " Margaret M (wid Wm J), b 2601 N Cascade av.
- " Oda H, b 119 N 13th.
- " Paul P, student, b 912 S Cascade av.
- " Reuben (Mrs Eunice), carp C N Tuckerman, r 329 S Wahsatch av.
- " R Lemont (Mrs Daisy I), music tchr 131 N Weber, rms same.
- " Silas E (Mrs Nannie L), carp C M Ry, r 320 Monroe, Colo City.
- Parkinson Chester B, emp Nordrach Ranch Sanatorium.
- " Ralph W, student, b 2210 N Nevada av.
- " Wm H (Mrs Florence M), painter 2210 N Nevada av, r same.
- Parks, see also Park.
- " Andrew (Mrs Fannie), cond C S & I Ry, r 724 S Cascade av.
- " Andrew L, plstr, rms 128 S Weber.
- " Benjamin, electr Majestic Theatre, rms 115 S Nevada av.
- " Henry (Mrs Martha), carp, r 727 E Cimarron.
- " J Wm, caller Union Depot, b 724 S Cascade av.
- " Mary L (Home Cafeteria), b 529 E Bijou.
- " Walter, tel opr, b 724 S Cascade av.
- Parks Wm (Mrs Carrie), carp, b 29 E Costilla.
- Parnham Ralph E, ydman El Paso Lbr Co, b 936 N Spruce.
- " Walter S (Mrs Julia V), r 936 N Spruce.
- Parr Elza N, student, b 1028 E Cache la Poudre.
- " Louis E (Mrs Ellen M), agt Prudential Life Ins Co, r 1028 E Cache la Poudre.
- Parrish Irene (wid Wm F), laund, r 108 W Mill.
- Parrott Ethel M, tchr, b 612 N Prospect.
- " R Carl, gas ftr C S L H & P Co, b 612 N Prospect.
- Parry, see also Perry.
- " Hugh E (Mrs Mabel C), time kpr Golden Cycle Mill, r 1520 Washington av.
- " Wm H (Mrs Fidesah B), sec Shields-Morley Gro Co, r 811 N Weber.
- Parsons, see also Persons.
- " Arthur S, driver, b 829 E Cimarron.
- " Bessa A, steno Kinney, Kinsley & Schreiber, b 1402 S Pine.
- " Edward S (Mrs Augusta), v-pres Colo Coll, r 1130 Wood av.
- " Elizabeth I, student, b 1130 Wood av.
- " Ernestine, tchr, b 825 N Weber.
- " Esther, student, b 1130 Waad av.
- " Harriet (wid Wm J), r 825 N Weber.
- " Joseph C (Mrs Rosa E), eng, r 324 Mesa rd.
- " Lucile W, student, b 825 N Weber.
- " Otis (Mrs Sarah), r 1402 S Pine.
- " Sarah E (wid David R), r 829 E Cimarron.
- Pasates John, miner, r Pike View.
- Paschall Berry L (Mrs Aldia), carp, r 610 N Wahsatch av.
- " Mattie M Mrs, b 816 W Cheyenne rd.
- Pascoff Raico, miner, r Pike View.
- Paseles Jahes, lab, b 915 Washington av, Colo City.
- " John, lab, b 915 Washington av, Colo City.

Herald-Telegraph TODAY'S NEWS TODAY
4 East Pike's Peak Avenue

Distinctive and Original Ideas is What Has Placed Our Product in a Class by Itself, and Keeps It There. Results Tell the Story



Waterman Press
112 EAST CUCHARRAS ST.
PHONE MAIN 1154

Gorton's

113 E. Pike's Peak Avenue

Good **GLOVES**
\$7.50 down to \$1.15
the Pair

496 PAS R. L. POLK DIRECTORY CO'S. 1911 PAT

Pasick John, miner, r Papeton.
Pasino Joseph L, driver **SINTON DAIRY CO**, b 503 S El Paso.
PASTER ELLSWORTH G (MRS Marie), Carpenter and Contractor 4 E Kiowa, Tel Main 801, r 716 W Cucharras, Tel Main 967.
" E Pearl, steno Alamo Hotel, rms 218 S Tejon.
PASTORIUS C SHARPLESS, Treas Colo Inv & Realty Co, r 415 N Cascade av, Tel Main 1257.
PASTORIUS FRANCIS D (MRS Mary L), Pres Colo Inv & Realty Co, 7 N Tejon, Tel Main 7, r 720 N Cascade av. Tel Main 403.
" Horace E (Mrs Elizabeth H), Office 6 Chamber of Com, r 409 N Cascade av.
" Washington, student, b 720 N Cascade av.
Patagonia Mining Co, J R McKinnie pres, 315 Exch Natl Bank Bldg.
Patchell Frances P, r 1527 N Royer.
Patchin Charles W (Mrs Nellie), live stock, r 1513 S Nevada av.
Paton, see also Patten, Patton.
" James A, b Union Printers' Home.
Patraquin Jennie, b 1607 Colorado av.
Patrick Alonzo G (Mrs Carrie B), eng Rock Island Lines, r 2424 N Tejon.
" Amanda Mrs, r 522 E Moreno av.
" Fred S, fireman Rock Island Lines, b 2310 N Tejon.
" George D (Mrs Anna), fireman Rock Island Lines, r 201 Tremont, Roswell.
" Geraldine, b 522 E Moreno av.
" Harry, farmer, b 522 E Moreno av.
" James T (Mrs Charlotte A), mason, r 902 Rosita av, Colo City.
" Millington G (Mrs Jennie M), cond Rock Island Lines, r 2310 N Tejon.
" Samuel A, emp Golden Cycle Mill, Colo City, r same.
" Thomas, farmer, b 522 E Moreno av.
" Thomas M, brkman Rock Island Lines, b 2310 N Tejon.

Patricio John (Mrs Katie), lab, r 530 Howbert, Colo City.
Patrikos Peter, shoemkr Lightning Shoe Shop, rms 28½ N Tejon.
Patt Fred M (Mrs Jennie E), supt Rock Island Lines, 22 First Natl Bank Bldg, r 19 Latonia Apts.
Pattee Rebecca (wid John R), r 610 W Pike's Peak av.
Patten, see also Paton, Patton.
" Edward, lab C M Ry, r 422 Grant av, Colo City.
" Floyd R (Mrs May M), tmstr, r near Schlessenger's Bros brick yds.
Patterson Alexander (Mrs Janette; Patterson & Sons Coal Co), r 2411 N Nevada av.
" Coal Mines, 4 miles n e of P O.
PATTERSON DAVID G (MRS Julia T), Asst Ticket Agt Denver & Rio Grande R R, r 925 E Platte av.
PATTERSON DAVID J (FLEMING & Patterson), r Washington, Iowa.
" Frederick, carp C S L H & P Co, r 232 S Conejos.
" George W (Mrs Anna Gertrude; Patterson & Sons Coal Co), r 2515 N Nevada av.
" Grant J (Mrs Mary E), carp, r 921 N Spruce.
" G Leo Rev, pastor Hillside Congregational Church, r 715 S Prospect.
" Hattie M, bkpr Star Laundry, rms 36 Boulder cres.
" Henrietta, laund, r South Path av ne cor High, Manitou.
PATTERSON JAMES A (MRS Clara L), Physician, Practice Limited to Diseases of the Eye, Ear, Nose and Throat, 309 N Tejon (Acacia Hotel), Tel Main 814, Hours and Appointments, 9:30 a m to 12:30 p m, and 2 to 4 p m, r Tejon n e cor Dale, Tel Main 518.
" James E, carp, b 921 N Spruce.
" James P (Mrs Millie L), tmstr Hill Brick & Tile Co, r 637 E Monument.

Burgess

112-114 N. Tejon Street
FINE CONFECTIONERY
OUR OWN MAKE

PAT Colo. Springs, Colo. City and Manitou Directory. PAU 497

Patterson James W (Mrs Lucinda P), r 520 W Pike's Peak av.
" John C (Mrs Margaret L), clk Lowell-Meservey Hdw Co, r 820 W Huerfano.
" John H (Mrs Margaret J), forest ranger, r 223 N Franklin.
" Len W (Mrs Cora), r 2 blks s of Adams Crossing, Colo City.
" Louisa (wid Theodore A), r 11 N 15th.
" Mary T, b 704 E Huerfano.
" Roland H (Mrs Elizabeth S), trav agt Puffer-Tucker Merc Co, r 228 Custer av.
" Roscoe C (Mrs Ida), brkman C S & C C D Ry, r 938 S Tejon.
" Ruby M, student, b 223 Franklin.
" Solon B (Mrs Lestina J), grocer 18 W Moreno av, r 20 same.
" Theodore A (Mrs Louise E), r 11 N 15th.
" Thomas M (Mrs Sadie; Patterson & Sons Coal Co), r 2515 N Tejon.
" V Viola, b 520 W Pike's Peak av.
PATTERSON & FLEMING (See Fleming & Patterson).
" & Sons Coal Co (Alexander, George W and Thomas M), 29 E Kiowa.
Pattinson Benjamin W, carp, r High opp Sunnyside Hotel, Manitou.
" Emma A, r opp the Mansions, Manitou.
" Floyd W, printer Gazette, b 411 Lincoln av, Colo City.
" Jesse, messr, b 411 Lincoln av, Colo City.
" Sadie A (wid Marcus), r 411 Lincoln av, Colo City.
PATTISON-DEPUY GRAIN CO, (G H Pattison, F J Depuy), Wholesale and Retail Flour, Feed and Grain, 113-115 W Huerfano, Tel Main 401.

UTE CHIEF SODA
DURAY AND LITTLE CHIEF IRON
PUEBLO MAGNETIC MINERAL WATER
Colorado Mineral Water Co.
Phone Main 543 318 E. Platte Ave

Pattison George H (Mrs Ellis E; Pattison-Depuy Grain Co), r 219 E San Miguel.
" Lucile, student, b 219 E San Miguel.
Paton, see also Paton, Patten.
" Albert L (Mrs Frances S; Patton Realty Co), r 215 E Monument.
" Buck b 726 Washington av, Colo City.
" Carrie B, b 219 N Franklin.
" Edward J, lab, b 422 Grant av, Colo City.
" Frank W (Mrs Katherine), clk Fairley Furn Co, r 815 Sawatch.
" Fred B (Mrs Eulia), fireman C M Ry, r 1633 Hayes.
" George C (Mrs Lucy), mgr Fairley Furn Co, r 906 Sawatch.
" John A (Mrs Sarah E), caller C M Ry, r 422 Grant av, Colo City.
" Joseph F (Mrs Cora E), sec foreman D & R G R R, r 317 N 16th.
" Melvina, rms The Vendome.
" Pearl E, student, b 215 E Monument.
PATTON REALTY CO (A L Patton, I E Tyler), Real Estate, Loans, Insurance, Lands, Farm Agents Simla Town Co, 103 E Huerfano (over 101 S Tejon), Tel Main 1950.
" Thomas, lab A T & S F Ry, r 502½ E Moreno av.
" V A, tinner appr C M Ry.
Pauck George E (Mrs Rachel W), potter, r 510 E Uintah.

The Joslyn Typesetting Co.

TYPESETTING FOR THE TRADE

CHICK

The Little Grocer and Meat Man
WITH THE GOOD STOCK AND RIGHT PRICES
401 South Tejon Street Phone Main 954

Phone 13 For the Prompt Plumbers Phone 13
BARNES-STEPHENS PLUMBING & HEATING COMPANY
 206 NORTH TEJON

498 PAU R. L. POLK DIRECTORY CO'S. 1911 PAU

**AUTOMOBILE
Touring Tents**
THE OUT WEST TENT & AWNING CO.
 113 1-2 N. Tejon St. Phone 1261.

PAUL AUTOMOBILE CO.
 (George H Paul), Gas, Storage
 and Supplies, Autos for Rent,
 22-24 N Nevada av, Tel Main
 2214. (See left bottom lines.)

22-24 North Nevada Ave.

Telephone Main 2214

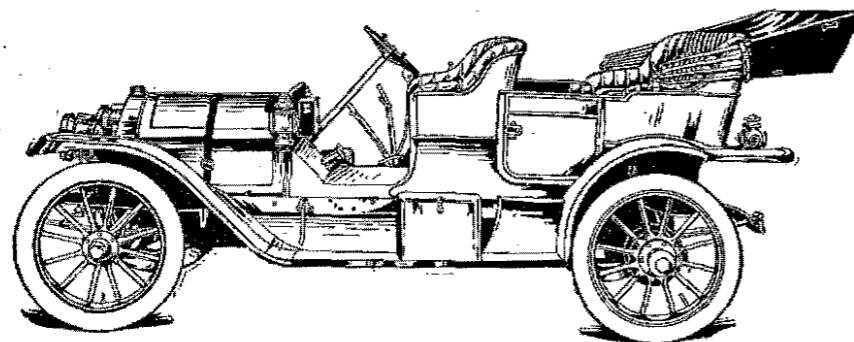

Paul Automobile Company
 Agency for the Reo, Overland and Apperson Cars

- | | |
|--|---|
| <p>" Genevieve A, student, b 616 W Platte av.
 " Genevieve L (wid Charles F), b 616 W Platte av.
 PAUL GEORGE H (MRS GAVENA; Paul Automobile Co), 22-24 N Nevada av, Tel Main 2214, r 17 Cheyenne boul, Tel Main 2207.
 " John W (Mrs Christina), gdnr, r 909 Sahwatch.
 " Litha J (wid A B), b 406 S Conjos.
 Paulaski John, miner, r Pike View.</p> | <p>" Mary (wid B Otto), b 946 E Costilla.
 " Wm (Mrs Marguerite; Wm Paulson & Son), r Grand View Hotel, Manitou.
 " Wm & Son (Wm and John B Paulson), proprs Grand View Hotel 139 Osage av, Manitou.
 Paulus Aaron R (Mrs Florence), mach, r 601 S Tejon.
 " Emma (wid Charles F), r 2021 N Tejon.
 " Fay B, clnr, b 601 S Tejon.</p> |
|--|---|

G. S. Barnes & Son III E. Pike's Peak Avenue
 Hardware & Kitchen Furnishings Phone Main 60

Central Business College
 18-20 S. TEJON Telephone 1745 F. C. ONSTOTT, Principal
 STANDARD SYSTEMS THOROUGH COURSES COMPETENT INSTRUCTORS

PAU Colo. Springs, Colo. City and Manitou Directory. PEA. 499

- Paulus Viola, tchr Colo Coll, b 2021 N Tejon.
PAULY GEORGE W. B S, D O (Mrs Lona E), Osteopathic Physician, Graduate A T Still's School of Osteopathy, Kirksville Mo. Office 201-202-203-204 De Graff Bldg, 118 N Tejon, Tel Main 1701, Hours 8 to 12 a m, 1 to 5 p m, r 1211 N Weber, Tel Main 956.
PAULY LONA E, B S, D O, OSTEOPATHIC Physician, Graduate A T Still's School of Osteopathy, Kirksville, Mo, Office 201-202-203-204 De Graff Bldg, 118 N Tejon, Tel Main 1701, Hours 8 to 12 a m, 1 to 5 p m, r 1211 N Weber, Tel Main 956.
 Pawleski John A, emp C S & I Ry, r 707 N Tejon.
 Pawlick Frank W, presser Miller & Gray, b 525 N Weber.
 Paxton Bessie Mrs, r 626 Washington av, Colo City.
 Payne, see also Paine.
 " August J, driver, b 215 S El Paso.
 " A M E Church Rev J W Braxton pastor, 128 Pueblo av.
 " Charles (Mrs Emma), pipeftr, r 108 Main, Colo City.
 " Florence, laund, b 734 S Weber.
 " George H (Mrs Martha), lab, r 806 S Corona.
 " Ivy J, b 1034 Custer av.
 " Mary E Mrs, rms 619 E Monument.
 " Mattie (wid W B), b 301 S Weber.
 " Richard H (Mrs Christine), switch man A T & S F Ry, r 215 S El Paso.
 " Sally, laund, r 734 S Weber.
 " Vernetta, b 806 S Corona.
 Payran Louis C, lab, b 136 Midland av, Manitou.
 " Phoebe J Mrs, r 136 Midland av, Manitou.
 Payton Clarence, fire knocker C M Ry.
 " Edgar (Mrs Carrie M), constable Court House, r 111 N Walnut.

Phone 1360
Standard Electric Co.
 5 E. BIJOU ST.
 We Repair Motors, Elevators, Lights, Telephones, Bells and Anything Electrical or Mechanical

- Peabody Byron D (Mrs Katherine M), driver Rocky Min T & T Co, b 123 Washington av, Colo City.
 " Charles B (Mrs Fanny S), r 1106 N Cascade av.
PEABODY JAMES ROYDEN (Mrs Annie L), Physician and Surgeon, Office Hours 2 to 4 p m, Sundays by Appointment, 327 N Nevada av, r same, Tel Main 150.
 " Ralph L (Mrs Hazel), lab, r 819 S Sierra Madre.
 " Wm C (Mrs Ellen), painter, r rear 710 N Wahsatch av,
 Peace, see also Pease.
 " John W, leatherwkr Shackelford-Henley L G Co, b 827 N Corona av.
 Peacock Bessie, maid Alta Vista Hotel.
 " Sarah E (wid John), b 16 S Wahsatch av.
 Peak, see also Peek.
 " Charles F, clk, b 1703 N Royer.
 " Charlotte, tchr, b 1703 N Royer.
 " Elizabeth R, b 1703 N Royer.
 " Harry F (Mrs Beulah), electr, r 1515 N Royer.
 " Hawley (Mrs Hettie), sampler, r 113 Red Rock av, Colo City.
 " Wm J (Mrs Ella V), expman, r 1703 N Royer.
 Peale, see also Peel.
 " Nancy A (wid Anderson N), r 17 W Rio Grande.
 Pearce, see also Pierce.
 " David M (Mrs Minnie L), eng M & P P Ry, r upper end Ruxton av, Manitou.
 " Edith, clk C A Hibbard & Co, b 8 4th, Roswell.

Colorado Springs Cycle Co.
 YALE MOTOR CYCLES
 Bicycles and Bicycle Supplies. Bicycle and Motor Repairing. 224 N. Tejon St.

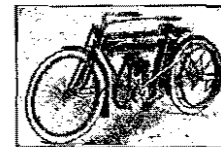

The BROWN LUMBER CO.

20 to 32 W. Vermijo Ave.
Telephone Main 102

Wholesale and Retail
LUMBER and MILL WORK

500 PEA POLK DIRECTORY CO'S. 1911 PEA

PIKE'S PEAK FLORAL CO
RETAIL FLORISTS
104 N. Tejon Street Phone 599

Pearce Fay E, emp C S Laundry, b 419 W San Rafael.
" Harry T (Mrs Orpha E), pumpman A T & S F Ry, r 632 N Franklin.
" Hilda, student, b 632 N Franklin.
" Jane Mrs, boarding 8 4th, Roswell.
" John A (Mrs Jane), miner, r 8 4th, Roswell.
" John L (Mrs Stella A), painter, r 408 E San Rafael.
" Leo S, sailor U S Navy, b 419 W San Rafael.
" Leonard E, lab, b 8 4th, Roswell.
" Mary I, b 531 Mesa rd.

Pearce Wm J (Mrs Laura A), carp, r 1510 Manitou boul.
Pearcy George S, eng wiper C M Ry, b 1510 S Nevada av.
" John W (Mrs Nina M), r 1510 S Nevada av.
" J Wade, driver Wm Norton, b 9 Noni, Ivywild.
" Samuel (Mrs Sirilda), r 9 Noni, Ivywild.
Pearl Augusta (wid B Frank), b 1608 N Tejon.
PEARL LAUNDRY CO, O E Buchmann Pres and Mgr, A O Evenson V-P, J W Gilles Sec and Treas, 15 W Bijou, Tel Main 1085.
" Maggie, r rear 309 S Cascade av.
PEARL MARKET, R G HARRISON Propr, Fish, Oysters, Poultry, Game, Canned Goods, Pickles, Vegetables, Fresh and Cured Meats, 123 N Tejon, Tels Main 426 and 437. (See adv.)

PEARL MARKET

Good Things To Eat

Fish, Poultry and Game In Season

Phones Main 436 and 437 123 N. Tejon St. Colorado Spring⁵

" Myrtle M, housekpr, r 210 S El Paso.	Pearson, see also Peirson, Person, Pierson.
" Samuel J, b Union Printers' Home.	" Albert C, music tchr 27 W Cache la Poudre, r same.
" Sarah C (wid George J), furn rooms 415 E Pike's Peak av.	" Carl E (Mrs Caroline), missionary, r 1215 N El Paso.
" Stella A, student, b 415 E Pike's Peak av.	" Charles (Mrs Ella B), bkpr, r 325 E Yampa.
" Thomas, coal passer C S L H & P Co, r 1452 N Walnut.	" Charles (Mrs Ella W), sec and treas J C St John H & P Co, r 1504 N Weber.
" Thomas H, driver Hemenway Gro Co, b 632 N Franklin.	" Elmer (Mrs Annette), r 2004 N Chestnut.
" Thomas W (Mrs Ella), miner, r 322 Conejos.	" Florence F, cik, b 923 Jackson, Colo City.
" Wallace B (Mrs Nellie), hpr C M Ry, r 419 W San Rafael.	

B. BENTON Show Case, Stair Building and GENERAL REPAIR WORK
116 Exchange Place Phone Red 233

Candies, Cakes, Ice Cream, Dainty Lunches
MUETH'S 26 N. Tejon Street
Where Quality is the First Consideration

PEA Colo. Springs, Colo. City and Manitou Directory. PEC. 501

Pearson Glen, messr C S L H & P Co, b 431 W 1st, Ivywild.
" Harry I (Mrs Gertrude), eng, r 414 E Vermijo av.
" Marion H (Mrs Julia A), lab, r 9 Lincoln av, Colo City.
" Mary (wid George), b es 1st East nr Locust Nob Hill.
" Maude M, b 9 Lincoln av, Colo City.
" Meredith M, bottler Ute Chief M W Co, b 818 Rosita av, Colo City.
" Oliver H, millman U S R & R Co, r 932 Jefferson, Colo City.
" Raymond, clk, r 431 W 1st, Ivywild.
" Roy C (Mrs Cora), clk Wagner-Stockbridge Merc & Drug Co, r 902 Jefferson, Colo City.
" Simon P (Mrs Marguerite), millman U S R & R Co, r 818 Rosita av.
" S Rebecca, laund, r 310 E Fountain.
" Walter F (Mrs Nellie M), barber C M Lemley, r 923 Jackson, Colo City.
" Zitta Mrs, laund, r 431 W 1st, Ivywild.
Pease, see also Peace.
" Frank E (Mrs Ida), ydman Newton L & M Co, r 112 Jefferson, Colo City.
" Jeanette R Mrs, r 2008 N Tejon.
" Katherine, student, b 1224 N Wahsatch av.
PEASE LOUIS A (MRS ADA W), Architect, 59 Independence Bldg, Tel Red 353, r 1224 N Wahsatch av, Tel Black 424.
" Marguerite R, tchr Columbia School, b 2008 N Tejon.
" Thomas C (Mrs Florence H), investments 113 E Kiowa, r 1325 N Cascade av.
" Winifred C, visitor Asso Charities, b 1224 N Wahsatch av.
Peaslee Gertrude (wid Wm H), music tchr 418 E Platte av, r same.

J. D. HILTBRAND
Sheet Music
125 1-2 N. Tejon Tel. Main 913

Peasley Elmer, lab, b 930 Jefferson, Colo City.
" Wm M (Mrs Laura S), trammer U S R & R Co, r 930 Jefferson, Colo City.
Pebley J F, car repr C M Ry.
" N O, car repr C M Ry.
Pechman Oliver W, bkbnr Out West P & S Co, rms 1440 N Weber.
Peck Edward S (Mrs Ina G), clk C M Ry, r 1124 N Cedar.
" Ellen M (wid Edward Q), b 311 E Bijou.
" Frank G (Mrs Mary A), pres Portland Gold Mining Co, r 917 N Nevada av.
" George T (Mrs Tabitha), carp, r rear 941 E Cistilla.
" Guy M (Mrs Lula), waiter M & L Cafe Co, r 942 E Costilla.
" Isaac (Mrs Ethel M), lab, r 732 S Wahsatch av.
PECK JOHN W, WAGON YARD and Corral Livery, Feed, All Kinds of Vehicles and Harness and Saddles Bought and Sold, Also Horses and Mules in any Quantity, rear 118 S Nevada av or rear 117 S Tejon.
" Lucinda D (wid Arthur), r 3 Latonia Apts.
" Luther M (Peck & Burns), r 727 E Pike's Peak av.
" Lydia A (wid Wallace), r 404 N Pine.
" Merritt E (Mrs Dora), tmstr, r 1020 W Cimarron.
" Nellie A, b 1634 Grant av.
" Sarah C (wid Isaac L), r 1634 Grant av.
" Sarah J, b 1634 Grant av.
" & Burns (L M Peck, J E Burns), coal 727 E Pike's Peak av.

Haigler Realty Co. "Specialists" in San Luis Valley Irrigated Lands
Offices 1-2-3-6-8 Barnes Building 1131-2 E. Pike's Peak Avenue

The Emporium.

110 South Tejon Street

110 South Tejon Street
10c and 15c Goods
Other Things Too

502 PEC

R. L. POLK DIRECTORY CO'S. 1911

PEL



THE SINTON DAIRY CO. PHONE 442

Pecover George (Mrs Evaline), millwright 611 N Spruce.

" Lena S, student, b 611 N Spruce.

Pedersen, see also Petersen.

PEDERSEN CHRIS (MRS Laura), Contractor and Builder, Jobbing of All Kinds, Shop Work a Specialty, rear 20 E Bijou, Tel Main 1639, r 712 S Nevada av. (See left top lines.)

Peck, see also Peak.

" Winfield, motorman C S & I Ry, b 521 S Tejon.

Peel, see also Peale.

" Chester, student, b 730 E Moreno av.

" John L (Mrs Josephine E), driver, r 730 E Moreno av.

" Olga J (wid Theodore), r 510 S El Paso.

Peeples, see Peoples.

Peerless Furniture Co, Benjamin Rosenberg pres, Jacob Slickerman v-p, Israel Bloom sec and treas, 208 1/2 N Tejon.

Peerman Lida F (wid Wm), nurse 316 W Bijou, r same.

Peary Effie B, music tchr 316 N Nevada av, rms same.

Peifer, see also Pifer.

" Elisha A (Mrs Gertrude), trav agt, r 14 Ramona av, Ivywild.

CHRIS PEDERSEN

CONTRACTOR AND BUILDER
Jobbing and Repair Work

Rear 20 East Bijou Street
Phone Main 1639

Colorado Springs, Colo.
Res. 712 S. Nevada Ave.

" John (Mrs Christine), shoemkr 107 E Cache la Poudre, r 937 Washington av.

" John (Mrs Elsa), carp, r 632 N Nevada av.

Pederson Theodora, baker W N Burgess, b 937 Washington av.

Pedicord Charles E, waiter F E Stokes, rms 426 S Nevada av.

" Stella, waitress F E Stokes, rms 426 S Nevada av.

Pedigo S, lab, rms The Clinton.

Peiffer Peter J (Mrs Grace), clk F S Tucker Furn Co, r 323 E Charras.

Peirce, see Pierce.

Peirson, see also Pearson, Person, Pierson.

" Florence, student, rms McGregor Hall.

Pelling George E (Mrs Bertha M), patternmkr Progressive S & F Co, r 315 N 1st, Colo City.

" Glen A, student, b 315 N 1st.

Crissey & Fowler Lumber Co.

Lumber, Roofing, Cement and Glass
117-123 W. Vermijo Avenue

Planing Mill in Connection
Telephone Main 101

Kaufman's
EVERYTHING FOR EVERYBODY

Where Styles are
Newest
Where Quality is
Best

PEL

Colo. Springs, Colo. City and Manitou Directory.

PEN 503

PELTA CHARLES (MRS IDA M), V-P The Pelta Mercantile Co, r 1205 N Nevada av, Tel Main 2413.

PELTA HENRY J, WITH THE Pelta Merc Co, b 432 N Nevada av.

PELTA LOUIS J (MRS HARRIET), Pres The Pelta Mercantile Co, b 432 N Nevada av.

" Lucile M, b 1205 N Nevada av.

PELTA MERCANTILE CO THE, L J Pelta Pres, Charles Pelta V-P, J P Foster Sec and Treas, 125-131 S Tejon, Tel Main 651. (See right top lines.)

W. I. LUCAS
SPORTING GOODS
AMMUNITION

119 N. Tejon Phone Main 900

Penley Vincent O Rev (Mrs Sarah H), rector Church of the Good Shepherd, r 112 N 3d, Colo City.
Penman Agnes P, b 1504 N El Paso.
" David D (Mrs Euphemia), r 1504 N El Paso.

The Pelta Co.

Phone
Main 651

Dry Goods, Notions, Women's Wearing Apparel,
Millinery, Corsets, Hosiery, Underwear, New
Idea Patterns

125 to 131 South Tejon Street
Opposite Alamo Hotel

" Ralph W, student, b 432 N Nevada av.

Peltz A W, driver Union Ice and Coal Co, b 20 W Costilla.

Pemberton Charles (Mrs Lucy J), furn rooms 211 N Cascade av.

Pence Thomas O (Mrs Della P), clk Charles Voss, r 421 S Weber.

Penchard Nelle, opr Colo Tel Co, rms 326 E Huerfano.

Pender Anna, nurse 535 N Weber, r same.

Pendergast, see Prendergast.

Penderleith Agnes L (wid Robert), r 36 Lake av, Broadmoor.

Penfield Henry R (Smiley & Penfield), b W E Smiley, Manitou.

Pennington, see Pennington.

" Duncan D, miner, b 1504 N El Paso.

" Elizabeth S, b 1504 N El Paso.

" Janet D, dom, b 1504 N El Paso.

Penn Howard, lab, b 210 W Rio Grande.

" Sarah Mrs, dom, b 210 W Rio Grande.

Pennell Erastus B, foreman A T & S F Ry, r 10 S Limite.

PENNELL GEORGE W, V-P Brown Lumber Co, r Atchison, Kans.

Pennewill Robert O, bkpr, b 1019 Washington av.

Penney Clyde A (Mrs Harriet), foreman C S L H & P Co, r 1014 N Cedar.

" E M, emp C S L H & P Co, r 219 Cheyenne av.

The Hyde Paper Co. 100-102 S. Victoria Ave., Pueblo, Colo.

The Paper for This Book Furnished by Us

ALEX. MACKENZIE 21 E. Bijou Street
Telephone Main 1193
Merchant Tailor

504 PEN R. L. POLK DIRECTORY CO'S. 1911 PER

Real Estate Insurance Loans
23 1/2 N. TEJON ST.
PHONE MAIN 269

Pennington Earl, lab, b 212 Main, Colo City.
" Emma (wid Judd), r 212 Main, Colo City.
" Ernest A (Mrs Gladys L), fireman A T & S F Ry, r 915 E Costilla.
" Isaac (Mrs Nora E), mach C M Ry, r 619 S 2d, Colo City.
" Ola O, trimmer C A Hibbard & Co, b 1135 Custer av.
" Sarah H Mrs, dom, r 408 S Wahsatch av.
" Wm G (Mrs Sarah), wagonmkr, r 915 E Costilla.
Pennock Charles D (Mrs Katharine), r 211 1st East, Nob Hill.
Pennoyer Jeanette D (wid G Milton), r 17 W Dale.
Penny Edward, driver, r rear 219 Cheyenne av.
Pennywitt Earl E (Mrs Lena), ctr Colo Monumental Wks, r 20 S Wahsatch av.
Penrose Laura, b 314 Las Vegas.
" Spencer (Mrs Julia), sec and treas U S R & R Co, r 30 W Dale.
Pentacost Rose, maid 2 Latonia Apts.
Penwell Albert S (Mrs Blanche L), candymkr El Paso Candy Mfg Co, r 601 S Tejon.
" E S, b Union Printers Home.
Peoples Arthur J (Mrs Lucina A), clk W L Sagerser, r 1001 S Nevada av.
" Mission, Rev W H Lee supt, 27 1/2 W Huerfano.
" Mission Church, Rev Charles Luscombe pastor, 27 W Huerfano.

People's Mission Relief Department Store, Rev W H Lee supt, Edward Gustavson mgr, 27 W Huerfano.
" M E Church, Rev W R Stephens pastor, Royer se cor St Vrain.
" Nora B, dom, b 1001 S Nevada av.
" Susan C (wid George), b 1001 S Nevada av.
Pepper Harry B, porter Miltenberger & Handley, rms 7 E Huerfano.
" Hubbel (Mrs Orra E), real est 30 Midland Blk, r 324 S Nevada av.
" Raymond E (Mrs Grace E), clk Pike's Peak Billiard & Pool Co, r 313 W Bijou.
Perbulia Charles, lab, b 705 S 5th, Colo City.
" John (Giesing & Perbulia), b 705 S 5th, Colo City.
" Susie M (wid John), b 705 S 5th, Colo City.
Percival Henry S (Mrs Lizzie N), bkpr El Paso Lumber Co, r 517 E San Miguel.
" Luthera M, b 517 E San Miguel.
" Margaret E, student, b 517 E San Miguel.
" Stanley H, student, b 517 E San Miguel.
Perdue Robert R (Mrs Estelia), repr Weber Cycle & Sup Co, r 231 S Prospect.
Perestur John, lab, b 520 Ehrick.
" Nick, lab, b 520 Ehrick.
Perham Arch N, b Union Printers' Home.
Peristroff Albert, rms The Everhart.
PERKEY IRVIN M (ARTERburn & Perkey), b 701 Colorado av, Colo City.
Perkins Addie E Mrs, r 311 E Bijou.
" Alice E, clk F A Perkins, b 1528 Mesa av, Broadmoor.
" Alta L, b 1331 N Tejon.
" A Ernestine, student, b 311 E Bijou.
" Cora B, tchr Garfield School, b 1331 N Tejon.
" Crockery Co (Frank A Perkins), 120 N Tejon.
" Edwinna, student, b 311 E Bijou.
" Ella G, b 312 N Cascade av.

Paul Auto Co. 22-24 N. Nevada Ave. Telephone 2214
Sells the Reo, Overland and Apperson Cars

WARRANTY ABSTRACT CO. The Most Complete ABSTRACTS OF TITLES in El Paso County
420 Exch Nat'l Bank Bldg. Phone Main 742

PER Colo. Springs, Colo. City and Manitou Directory. PER 505

Perkins Ephraim G (Mrs Martha), r 312 N Cascade av.
" Frank A (Ada G; Perkins Crockery Co), County Assessor, Courthouse, r 1528 Mesa av, Broadmoor.
" Fred M (Mrs Clara M), driver Elite Laundry, r 106 N Chestnut.
" Hall (Coll College), 10 East Cache la Poudre.
" Harry A, porter C S L H & P Co, r 418 E Cucharras.
" Hervey W (Mrs Lottie E), lab, r 918 N Spruce.
" James H (Mrs Amy V), cldr and shoemkr 7 1/2 S Cascade av, r 344 E Las Vegas.
" James P, student, b 1528 Mesa av, Broadmoor.
" Lucius C (Mrs Mary E; Perkins Morton & Co), r 1105 N Weber.
" Martha Mrs (furn rooms 312 N Cascade av).
" Mary V (wid Albert N), r 1331 N Tejon.
PERKINS, MORTON & CO (L C Perkins, R F Morton), Brokers, Real Estate, Loans and Insurance, Members Colo Springs Mining Stock Assn, 7 S Tejon, Tel Main 378.
PERKINS PLYN H (MRS SYLVIA B), Physician and Surgeon Suite 207 Hagerman Bldg, Tel Main 417, Hours 10 to 12 a m, 4 to 5 p m, r 1629 Wood av, Tel Main 553.
PERKINS-SHEARER CLOTHING Co The, W A Perkins Pres, H J Weisbrod V-Pres, J P Shearer Sec and Treas, Clothing, Men's and Boys' Furnishings and Shoes, 8 N Tejon and 28 E Pike's Peak av, Tel Main 721.
" W Arthur (Mrs Emily V), pres Perkins-Shearer Clo Co, r 1219 N Tejon.
Perley Clara C, student, b T A Perley, Nob Hill.
" Thomas A (Mrs Mary C), r Main n e cor Monument, Nob Hill.

A. B. Hutchinson J. L. Columbia
MANITOU LIVERY & TRANSFER CO.
Manitou, Colo.
Office, 227 Manitou Ave. Stable, 111 Manitou Ave.
Phone Manitou 9 Phone Manitou 4

Pero Arthur J, coremkr Hassell Iron Wks Co, rms Hotel Rex.
" Frederick, coremkr Hassell Iron Wks Co, b 617 S Tejon.
Perrine Alvin (Mrs Isabel T), saloon 512 Colorado av, Colo City, r 209 Monroe, Colo City.
Perringer M Katherine Mrs, dom, r 152 Waltham av, Manitou.
Perron Margaret, maid M W of A Sanitarium.
Perry, see also Parry.
" Alexander, b 406 N Weber.
" Augustus L (Mrs Julia A), meats 513 Colorado av, Colo City, r 830 same.
" Bernice N, b 833 E Kiowa.
" Chadwick J, student, b 315 E St Vrain.
" Charles E (Mrs Cora C), brkman C M Ry, r 414 Grant av, Colo City.
" Clarence A, fireman, b 215 Washington av, Colo City.
" C Edmond, circulator Gazette, b 315 E St Vrain.
" Edith M, bkpr, b 315 E St Vrain.
" Effie, music tchr 316 N Nevada av, rms same.
" Fitzhugh L, clk Kaufman & Co, b 130 Cheyenne av.
" Geneva C, opr Colo Tel Co, b 833 E Kiowa.
" George B (Mrs Cora C), mining, r 315 E St Vrain.
" George C (Mrs Nellie), miner, r 1707 N Royer.
" George M, bkpr, b 315 E St Vrain.
PERRY GEORGE W (BERTHA L), Pres Interstate Inv & Realty Co, r 833 E Kiowa, Tel Main 1680.
" Hazel, b 1707 N Royer.

Ask for Original "Manitou" Table Water
The Manitou Mineral Springs Co. Absolutely Natural and Pure Beware of Substitutes
& Ginger Champagne

Chris Pedersen

AGENT HILLYARD SECURITY
WINDOW FASTENERS

Rear 20 E. Bijou Tel. Main 1839

506 PER

R. L. POLK DIRECTORY CO'S. 1911

PET



Perry Hubert W, dep County Surveyor, b 315 E St Vrain.
 " John (Mrs Annie), millman, r 1022 Lincoln av, Colo City.
 " Lena, cashr, b 315 E St Vrain.
 " Lillie Mrs, cook 17 N Weber.
 " L V. student Western Holiness College, b 550 W Monument.
 " Mildred L, clk Colo Tel Co, b 833 E Kiowa.
 " Ruth, b 833 E Kiowa.
 " Wm F (Mrs Lillian), cook N Y Rest, rms 222 1/2 E Pike's Peak av.
 Perryman Ara B, steno Board of Education, b 1809 N Tejon.
 " George A (Mrs Stella), confr 222 S Tejon, r 611 N Wahsatch av.
 " Lloyd W, student, b 1809 N Tejon.
 " Silas W (Mrs Rebecca J), r 1809 N Tejon.
 Persinger Amos W (Mrs Susie E), ticket agt D & R G R R, r 1615 N Weber.
 Person, see also Pearson, Peirson, Pierson.
PERSON DWIGHT S (MRS ANNA S), All Kinds of Tin and Sheet Metal Work, Roofing, Guttering, etc., Palace King Furnaces, 130 N Tejon, Tel Main 439, r 517 N Wahsatch av, Tel Main 1585.
 " Edwin (Mrs Jane), lab, r 824 Lincoln av, Colo City.
 " Matilda Mrs, r rear 17 W Boulder.
 " Victoria, maid Alamo Hotel.
 " W Glen, clk Mrs M M Kistler, b 824 Lincoln av, Colo City.
 Personette Charles O (Mrs Anna), driver Pattison-Deputy Grain Co, r 316 W Mill.
 " Nellie A, emp Elite Laundry, b 316 W Mill.

Persons, see also Parsons.
 " Benjamin S, steno, b 824 Lincoln av, Colo City.
 " I Edwin (Mrs Jennie), tmstr, r 824 Lincoln av, Colo City.
 " Warren M (Mrs Irma Garde), r 22 E Del Norte.
 Pest House (see County Isolation Hospital).
PETERS A HERMAN, PHYSICIAN and Surgeon 207-208 Colo Bldg, Tel Main 1752, Office Hours 11 to 12 a m, and 2 to 5 p m, rms 318 N Cascade av, Tel Main 1717.
 " Minion (Mrs Mary B), fireman, r 2111 N Weber.
 Petersen, see also Pedersen.
 " Anders, shoemkr J C Petersen, b 738 E Cache la Poudre.
PETERSEN ANDREW T (MRS JOHANNA D), Colo Springs Iron Works, 19 Post Office pl, Tel Main 1013, r 122 S 14th.
PETERSEN A & CO (ANDREW T PETERSEN), Proprs Colo Springs Iron Works, 19 Post Office pl, Tel Main 1013.
 " Dorothy, student, b 1228 Grant av.
 " Emily M, bkpr Peerless Furn Co, b 122 S 14th.
 " Hans C (Mrs Dorathea), r 1228 Grant av.
 " Jens C (Mrs Wilhelmina), propr Modern Shoe Repairing Shop, r 738 E Cache la Poudre.
 Peterson Albert, propr San Rafael S & B Stables, rms The Clinton.
 " Anna, maid Alta Vista Hotel.
 " Arthur (Mrs Hulda), lab, r 427 Rosita av, Colo City.
 " Carl O (Mrs Matilda), cook, r 428 N Walnut.
 " Charles E, b 409 E Willamette av.
 " Christine, laund Alta Vista Hotel.
 " Clarence, messr J W Murray.
 " Clement J (Mrs Agnes), lab, r 228 E Mill.
 " Dollie, smstrs Misses Pick, b 384 Manitou av, Manitou.
 " Dorothy, student, rms McGregor Hall.
 " Edwin G (Mrs Hilda K), lab, r 412 N 4th, Colo City.

THE WATERMAN PRESS Main 1154
 112 EAST CUCHARRAS STREET PRINTED THIS DIRECTORY

M. K. MYERS Musical Instruments

27-29 East Huerfano St. Opera and Field Glasses

PET

Colo. Springs, Colo. City and Manitou Directory.

PHE 507

Peterson Edwin W (Mrs Hannah A), plmbr Barnes-Stephens P & H Co, r 716 N Walnut.
 " Ella S, hairdresser, r 409 E Willamette av.
 " Emil G (Mrs Eva C), grocer 501 E Kiowa, r 828 same.
 " Emma H (wid Edward D), emp Star Laundry, r 811 E Boulder.
 " Erick, washer Marksheffel Motor Co, b 409 E Willamette av.
 " Ernest R (Mrs Selma C), barber W A Martin, r 413 N Wahsatch av.
 " Frank M, miner, r 332 Adelaide pl.
 " Frithiof J Rev (Mrs Nanny), pastor Swedish Evangelical Mission Church, r 1106 E Moreno av.
 " Hedvig M, evangelist, b 1834 Washington av, Colo City.
 " Ida M, maid 1918 N Tejon.
 " John W (Mrs Pearl B), millman, r 326 Main, Colo City.
 " Lizzie, dom 1315 Wood av.
 " Louise M (wid Andrew J), emp Curran Bill Posting & Dis Co, r 315 S Hancock av.
 " Matilda, nurse, b 914 W Cheyenne rd.
 " Michael, driver Giddings Bros, b 526 N Franklin.
 " Nels O, painter, r 807 N Spruce.
PETERSON OLE (COLORADO SPRINGS PAVING & TILE CO), 308 De Graf Bldg, rms same.
 " Oscar E (Mrs Emma S), lab, r 915 Lincoln av, Colo City.
 " Peter (Mrs Mary C), plstr, r 384 Manitou av, Manitou.
 " Wm A (Mrs Harriet B), foreman Colo Tel Co, r 828 E Cache la Poudre.
 Petherick James, mason, rms 128 S Weber.
 Petne Grant, hlpr Colo School for the D & B.
 Petriko John (Mrs Catherine), millman, r 530 Howbert, Colo City.
 Pettingell Cutting (Mrs Daisy C), inspr City Water Dept, r 504 E Pike's Peak av.
 " Daisy O Mrs, furn rooms 504 E Pike's Peak av, r same.
 Pettingell Frank H (Mrs Medora), broker, r 11 West View pl.
 Pettis Hiram (Mrs Lydia), r 9 Calvert, Colo City.
 " Myrtle M, clk The Emporium, b 428 E Cucharas.
 Pettit Harry A, clk Golden Cycle Mill, r The Everhart.
 Pevestorff Albert C (Natl Com Co), rms The Everhart.
 Few D Fred (Mrs Maude), tmstr Rocky Mtn T & T Co, r 23 N Corona.
 " Edgar G, poultry breeder, b 802 E Fontanero.
 Peysar George (Mrs Malvina), mining broker 29 S Tejon, r 124 E Costilla.
 " Wm J (Mrs Hattie W), jeweler 29 S Tejon, r 210 E Uintah.
 Peyton, see also Payton.
 " George, b County Poor Farm.
 Pfeffer, see also Peifer, Phifer, Pifer.
 " Wm N (Mrs Regina), mgr Colo Springs Jewelry Co, r 927 N Corona.
 Pfost Erastus (Mrs Pearl E), police, rms 218 N Weber.
 Pfounkuk Lillian, maid Alta Vista Hotel.
 Pharr, see also Farr.
 " Bertha, clk, b 223 E Platte av.
 Phebus Gideon S (Mrs Alice), foreman, r 306 S Weber.
 " Raymond A, painter, b 306 S Weber.
 Phelan Daniel W (Mrs Maude E), eng C M Ry, r 111 Colorado av, Colo City.
 " John H (Mrs Margaret), millman, r 308 Lincoln av, Colo City.
 " Vincent D (Mrs Lula), clk Hesenauer & Johnson, r 316 Colorado av, Colo City.
 Phelps Andrew J (Mrs Isabelle A), r 410 N 15th.
 " Charles, clk F M Counts, b 524 S Cascade av.
 " Charles F (Mrs Gertrude M), emp C M Ry, r 205 Lincoln av, Colo City.
 " Dining Room and Bakery, Metta Ballew propr, 109-111 E Bijou.

WEBER CYCLE and Automobile Accessories
SUPPLY COMPANY Best Equipped
 6E. Kiowa St. Phone Main 466
VULCANIZING PLANT in the city

The Robinson Drug Co. THE BUSY CORNER
 Finest Line of Drugs and Drug Sundries. Prompt Delivery. Phone 40

508 PHE R. L. POLK DIRECTORY CO'S. 1911 PHO

Phelps Lydia B (wid Lorán M), furn rooms 524 E Huerfano.
 " Merritt L (Mrs Maggie), asst supt C M Ry, r 305 Monroe, Colo City.
 " Paul J, b 410 N 15th.
 Phenix Henry V, dist mgr Aetna Life Ins Co, rms Y M C A.
 Pherson Ida S, b 45 E Telluride av, Colo City.
 Phi Gamma Delta Fraternity, 1122 N Cascade av.

Phillips Lesley F (Mrs Minnie), brkman D & R G R R, r 323 W Kiowa.
 " Martha E, student, rms Montgomery Hall.
 " Mary E, r 109 Midland av, Manitou.
 " Robert R (Mrs Rose), lab, r 906 Conejos.
PHILLIPS-SMITH DRUG CO,
 Clyde C Phillips Pres and Mgr, 117 S Tejon, Tel Main 475. (See adv.)

THE PHILLIPS-SMITH DRUG CO.
 CLYDE C PHILLIPS, Manager

Pure Drugs, Toilet Articles, Sundries, Imported and Domestic Cigars, Cameras and Supplies

After the Band Concert, visit Our Soda Fountain. All the Latest Drinks Served Here. Full Line of Lowney's and Huyler's Celebrated Candies

117 South Tejon Street

Opposite Alamo Hotel

Phifer, see also Peifer, Pifer.
 " Clara A (wid Richard), r 141 Osage av, Manitou.
PHILLIPS CLYDE C, PRES AND MGR Phillips-Smith Drug Co 117 S Tejon, Tel Main 475, r 215 N Cascade av.
 " Edwin H (Mrs Rebecca C), r 414 Manitou av, Manitou.
 " Edwin M (Mrs Ella C), grocer 1502 Colorado av, r St Francis, Kans.
 " Elmer E, lab, b 1819 Washington av, Colo City.
 " Erie L C (Mrs Bessie), beliman Elks Home, b 613 S Weber.
 " Frank E (Mrs Gertrude F), clk County Treas, r 1519 Grant av.
 " Fred G, b Union Printers Home.
 " Isaac E (Mrs Sallie), barber James Howard, r 525 W Bijou.
 " John B (Mrs Florence E), tea and coffee 1122 Grant av, r same.
 " John W (Mrs Annie E), rancher, r 1519 Grant av.

" Stratton, student, rms 130 N 7th.
 " Winfield S, lab, r rear 126 W Cimarron.
 Philow Fred S (Mrs Jessie), driver, r 523 E Kiowa.
 " Joseph A (Mrs Emma P; Central Transfer Co), r 523 W Bijou.
 Philpot Alice M, b 1012½ N Wahsatch av.
 " Dwight H, b 1012½ N Wahsatch av.
 " Melva L, r 1012½ N Wahsatch av.
 Phipps Charles F (Mrs Minnie E), trav agt, r 1801 Colorado av.
PHOENIX INSURANCE CO OF Hartford, Conn, Colo Invt & Realty Co Agts, 7 N Tejon.
PHOENIX INSURANCE CO OF Hartford, Conn, H A Scurr Agt, 7 Nichols Bldg (20 S Tejon).
PHOENIX MUTUAL LIFE INS Co of Hartford, Conn, H A Scurr Agt, 20 S Tejon.

Collections

Telephones Main 461 and 462

We Get the Money, and so Do You
The Giles Mercantile Agency

56-57-58 Independence Bldg

The Pelta Co. Visit the Big Store for All Your Needs

PHO Colo. Springs, Colo. City and Manitou Directory. PIE 509

PHOENIX MUTUAL LIFE INS Co of Hartford, Conn, A E Thomas Dist Mgr, 404-406 Exch Natl Bank Bldg.
 Photo-Play Theatre, 628 Colorado av, Colo City.
 Picault Edward J (Mrs May), r 10 N Wahsatch av.
 Pick Amelia (wid Alfred), r 509 N Tejon.
 " Bertha, student, b 914 W Cheyenne rd.
 " Daisy S (Misses Pick), b 509 N Tejon.
 " Edith M (Misses Pick), b 509 N Tejon.
 " Elsie (Misses Pick), b 509 N Tejon.
 " Gladys, student, b 914 W Cheyenne rd.
 " Grover C, huckster, b 914 W Cheyenne rd.
 " Jennie L (Misses Pick), r 509 N Tejon.
 " Misses (E M, J L, D S and E E), dressmkr 509 N Tejon.
 " Philip A, driver, b 914 W Cheyenne rd.
 " Wan A, poultry breeder 914 W Cheyenne rd, r same.
 Pickard James A (Mrs Nannie E; Osineup & Pickard), r 1436 N Wahsatch av.
 Pickens Elmer T (Mrs Ada), fireman C S L H & P Co, r 907 Conejos.
 " Frederick G (Mrs Laura E), driver Engine Co No 1, r 510 S Cascade av.
 " Goldie E, emp Pearl Laundry, b 225 E Fountain.
 " Joseph H (Mrs Katherine), driver Sommers' Market, r 523 S Tejon.
 Pickering Martin (Mrs Alice), moved to Olney, Colo.
 Pickett Bessie, student, rms McGregor Hall.
 " Charles, tmstr, r 1209 S Nevada av.
 " Claude F (Mrs Florence W), driver **SINTON DAIRY CO,** r 839 E Costilla.

Pickett Francis E (Mrs Lillie D), furniture 224 E Pike's Peak av, r 219 S Institute.
 " Jessie, student, rms Bemis Hall.
 " John A, lab, b 219 S Institute.
 " Loyal G, student, b 219 S Institute.
 " Robert A, driver, b 30 W Cache la Poudre.
 " Sallie H (wid Robert J), r 30 W Cache la Poudre.
 " Walter R, lab, b 219 S Institute.
 Pielemeier Ernest J (Mrs Minnie), lab, r 404 S El Paso.
 Pierce, see also Pearce.
 " Ada C Mrs, laund, r 512 E Platte av.
 " Chandler D, student, b Plaza Hotel.
 " Cora M (wid Jasper N), dom, b 922 Sawatch.
 " David L, chauffeur C G Strang, b 210 S El Paso.
 " Edwin P (Mrs Susie J), gdnr Colo School for D & B, r 807 E Monument.
 " Elizabeth, agt, b 221 S Weber.
 " Fannie, dressmkr, b 221 S Weber.
 " Frank D (Mrs Anna L), printer Whitaker & Skinner, r 615 N Spruce.
 " Harry (Mrs Ida M), stonecrt 115 N Chestnut.
 " Helen M, student, b 512 E Platte av.
 " James A (Mrs Elva), tmstr, r 406 Manitou av, Manitou.
 " Jephtha P (Mrs Mary J), lab, r 925 Conejos.
 " John E (Mrs Carrie L), carp, r 210 S El Paso.
 " Josiah J (Mrs Clara A), v-pres and sec Silver State Realty Co, rms The Halcyon.
 " Kathel M, student, b 615 N Spruce.
 " Lewis J, student, b 210 S El Paso.
 " Lizzie, dressmkr, rms 221 S Weber.
 " Mary C (wid Robert), r 1120 Lincoln av, Colo City.
 " Maude, b 521 Jefferson, Colo City.

GAZETTE
 60CENTS PER MONTH

Has Only 7-Day Newspaper in Central Colorado. Has the Only Sunday Issue in Colorado Springs

W. W. Williamson Real Estate, Loans
Insurance
Rooms 40-41 First National Bank Bldg. Phone 476

510 PIE R. L. POLK DIRECTORY CO'S. 1911 PIK

Pierce M. Thomas (Mrs Mary F), lab,
r 1452 N Walnut.
" Newton J (Mrs Julia M), carp, r
1511 Washington av.
" Oliver M, student, b 1120 Lincoln
av, Colo City.
" Spencer (Mrs Geneva L), lather, r
202 S Wahsatch av.
" Zebulon B (Mrs Mary A), r 215
E Vermijo av.
Pierson, see also Pearson, Peirson,
Person.
" Frank (Mrs Celeste C) porter, r
701 E Dale.
" Joseph T, b Union Printers' Home
" Russell R, student, b 701 E Dale.
" Sarah R, laund, r 310 E Fountain.
Piefer, see also Peifer, Pfeffer.
" Charles, fireman C M Ry.
Pike Fred E (Mrs Ella B), barber, r
510 Main, Colo City.
" Shirley K, student, rms Bemis
Hall.
" View Coal Mine, Pike View.
" View Post Office, A J Kelly post-
master, Pike View.
" View School, Flora F Nichols
prin, Pike View.
Pike's Peak Baptist Church, 1203
Washington av.
PIKE'S PEAK BILLIARD &
Pool Co (M H Morley, V E
Norris), A Choice Line of
Cigars and Tobacco, Billiards
and Pool, 20 E Pike's Peak av,
Tel Main 870.

Pike's Peak Bldg Co, N S Gandy sec,
515 Mining Exch Bldg.
PIKE'S PEAK CLUB, F A PER-
kins Pres, C E Smith V-P, D Y
Butcher Sec, J L Nichols Treas,
H C Allward Mgr, 104 N Tejon,
Tels Main 5 and 786.
PIKE'S PEAK FAMILY LIQUOR
House The, Louis Stine Propr,
Liquors, Wines and Imported
Goods, Wholesale and Retail
Dealers in Cigars, 612 Colorado
av, Colo City, Tel Bell West
67.
PIKE'S PEAK FLORAL CO THE,
Wm Henry Evans Pres, J Ed-
ward Johnson Supt, Wholesale
Dept 308 N Wahsatch av, Tel
Main 28, Retail Store, 104 N
Tejon, Tel Main 599. (See top
corner cards.)
PIKE'S PEAK FUEL CO THE,
John Tait Milliken Pres, L L
Aitken V-P, A E Maunder Sec
and Treas, C E Swann Genl
Supt, R M Aitken Mgr of Sales,
Coal Mines and Shippers, 128 N
Tejon, Tel Main 380.
PIKE'S PEAK HYDRO-ELEC-
tric Co. (See Colo Springs L H
& P Co).
PIKE'S PEAK MINERAL WATER
Co, C L Smith Propr, 1132 Lin-
coln av, Tel Blue 492. (See
adv.)
" Peak Nugget (annually) Colburn
Library, Colo Coll.

C. L. SMITH, President Phone Blue 432 Cor. 12th and Lincoln Ave

**The Pike's Peak Mineral Water Co.
and Smith Cider Co.**

Manufacturers of All Carbonated Beverages, Ginger Ale, Cherry Tonic and Syrups of
all kinds. Sole Agents for Chicago Carbonic Gas, California Pure Fruit Ciders. All
Kinds of Crushed Fruits.

PIKE'S PEAK BOOK & STATION-
ery Co, W R McCoy Pres, Anna
Jacobs Sec and Treas, Books,
Stationery and Office Supplies,
27 S Tejon, Tel Black 354.

PIKE'S PEAK PHARMACY CO,
Adolph Fehringner Pres and
Treas, W A Walton V-P, H E
Noite Sec, Drugs, Toilet Articles
and Cigars, 115 E Pike's Peak
av, Tel Main 1256.

Herald-Telegraph WANT ADS
4 East Pike's Peak Avenue WILL SELL
ANYTHING

H. A. SCURR Real Estate & Loans
Money to Loan on Chattels
Tel. Black 732 20 S. Tejon St. NOTARY PUBLIC

Colo. Springs, Colo. City and Manitou Directory. 511

Cut Flowers
Floral Designs
Blooming and Bedding
Plants
The Pike's Peak Floral
Company



Retail Store 104 North Tejon Street
Telephone 599

Wholesale Department 308 North Wahsatch
Telephone 28

IT PAYS "QUALITY PRINTING" BRINGS RESULTS
BEST : :
THE WATERMAN PRESS, 112 E. Cucharras Street Phone Main 1154

Gorton's

113 E. Pike's Peak Avenue

Good HATS
\$4.00, \$3.50, \$3.00
the Hat

512 PIK R. L. POLK DIRECTORY CO'S. 1911 PLE

Pike's Peak Poultry Assn, H H Chase sec, 1422 N Corona.
 " Peak Transfer & Storage Co, F M Fletcher mgr, 112 E Pike's Peak av.
 Pilgrim Con Mining Co, Sherwood Aldrich sec, 509 Mining Exch Bldg.
 Pillon Gaston, cook Antlers Hotel.
 Pimlott Arthur I (Mrs Myrtle), livestock, r 8 W 2d, Ivywild.
 Pine Frederick A (Mrs Grace D), r 117 S 10th.
 Pinello Angelo (Mrs Minnie), gdnr, r ¼ mile se of Evergreen Cemetery.
 " Belle, b Angello Pinello.
 " Plock, b Angello Pinello.
 Pinkerton Thomas F, credits Star & Crescent Butter Co, b 21 E San Miguel.
 Pinnacle Gold Mining Co, F E Brooks pres, 56 First Natl Bank Bldg.
 Pinnell Erastus B, rms 230 S Tejon.
 Pinnock Harry T, rms 216 S Tejon.
PIONEER BARBER SHOP & Bath Rooms, J C Campbell Propr, 12 S Tejon, Tel Black 731.
 " Livery & Transfer Co, Trizzell & Farr proprs, 376 Manitou av, Manitou.
 Piper Charles M (Mrs Katherine E), mgr Colo City Merc Co, r 124 Colorado av, Colo City.
 " Fredonia P, r 318 Center.
 Pipka John (Mrs Mary), carp, r 530 N Institute.
 Pirie Alexander, organist St Stephen's Epis Church, rms 830 N Weber.
 Pitcher Hattie M (wid Oscar W), b 808 N Tejon.
 Pitchford Walter D, mgr Wagner Stockbridge Merc & D Co, rms 2 N Cascade av.
 Pittman Charles, porter, r 725 Washington av, Colo City.
PITMAN ROBERT, PROPR Cascade Auto & Supply Co, r Paronia, Colo.
 Pittman Charles W (Mrs Edith C), millman U S R & R Co, r 1504 N Royer.
 " Emma (wid Joseph), b 112 S 7th, Colo City.
 Pitner Gasoline Co, F A Schick Agt, 18 Post Office pl.
 Pitsch John A (Mrs Alice E), r 11 N 13th.
 Pitts Ella, b 146 Deer Path av, Manitou.
 " James L, b Union Printers' Home.
 Pitzer Anna B, b 1931 N Tejon.
 " Annie H (wid Wm W), tchr, r 1931 N Tejon.
 Place Harry C, student, b 311½ N Tejon.
 " Leonard L (Mrs Lelia M), mgr El Paso Apts, r 311½ N Tejon.
 Plant Charles E, lab, b 432 Conejos.
 " Lester A (Mrs Mary E), evangelist, r 432 Conejos.
 Platner Charles B (Rockwell & Platner), b 306 Cameron av.
 " Clyde W (Mrs Lydia), cigat mnfr, 306 Cameron av, r same.
 Platt Timothy G (Mrs Ella), eng C S L H & P Co, r 318 E Platte av.
 Platts Estella, steno, b 422 N Prospect.
 " Harriet (wid Wm L), r 422 N Prospect.
 " Paul W, removed to Las Vegas, Nevada.
 Plaza Hotel, G F Atkinson propr, 830 N Tejon.
 Pleines Bros (F C and L W), gdnrs 908 Cheyenne boul.
 " Elizabeth K, b 908 Cheyenne boul.
 " Emma (wid Conrad), r 908 Cheyenne boul.
 " Frank C (Pleines Bros), b 908 Cheyenne boul.
 " Louis W (Pleines Bros), b 908 Cheyenne boul.
 " Madeline, mlnr, b 908 Cheyenne boul.
 Pletscher Jacob M (Mrs Barbetta), opr Lyric Theatre, r 229 E Wilamette av.
 " Louise M, r rear 514 N Weber.

The Joslyn Typesetting Co.

LYNOTYPE COMPOSITION FOR THE TRADE

Burgess

FINE TEAS and COFFEES
112-114 N. Tejon Street

PLU Colo. Springs, Colo. City and Manitou Directory. POL 513

Plumb Raselle J (Mrs Bessie), student Western Holiness College, r 411 E Del Norte.
 " Warren J (Mrs Bertha E), car repr C M Ry, r 332 Jefferson, Colo City.
 " Williston T (Mrs Ellen), r 411 E Del Norte.
 Plumbers Union No 58, 227 De Graff Bldg.
 Plumlee Lester L, motorman C S & I Ry, b 324 Sahwatch.
 " Mary J (wid Joel), r 324 Sahwatch.
 Plyley Elbert A (Mrs Alcesta), tourist driver, r 503 S El Paso.
 Podbreger Mary, waitress Alta Vista Hotel.
 Poe Charles E (Mrs Myrtle E), barber Wyatt & Raypole, r 12 W Las Animas.
 " Charles M, b 830 E Vermijo.
 " David L, clk R T L Godfrey, b 315 Lincoln av, Colo City.
 " Elizabeth (wid James M), r 830 E Vermijo av.
 " John M (Mrs Cora E), huckster r 733 E Costilla.
 Poetker Henry (Mrs Wilhelmina), lab, r 436 N Walnut.
 " Marie S, emp Elite Laundry, b 436 N Walnut.
 " Wm J, b 436 N Walnut.
 Pogorelc Charles, driver, b 416 Robinson, Colo City.
 " Frank (Mrs Florence), millman, r 416 Robinson, Colo City.
 Poinier Arthur O, clk Police Dept, b 802 E St Vrain.
 " Catharine L, b 802 E St Vrain.
 " Margaret F, student, b 802 E St Vrain.
 Point Alfred, waiter Antlers Hotel, rms 27 W Bijou.
 Poladsky Samuel (Mrs Kate), tailor, rms 220 E Cimarron.
 Poland Mary E, clk C A Hubbard & Co, b 522 W San Rafael.
 " Wm F, b Union Printers' Home.
POLANT ISADOR (MRS RAY I), Home Furnisher, Ladies Suits and Cloaks, Carpets and Household Goods, 119 S Tejon, Tel Black 355, r 101 W Cheyenne rd.

UTE CHIEF SODA
Colorado Mineral Water Co.
 DISTRIBUTORS OF
 Mineral Waters for Table and Medical Use
 Telephone Main 583 319 E. Platte Ave.
CALL THE WATER WAGON

Poldasky Samuel, tailor L B Shodrow, rms 220 E Cimarron.
 Poley Elizabeth F, student, b 2414 N Nevada av.
 " Francis F, appr, b 2414 N Nevada av.
 " Horace S (Mrs Margaret F), clk P O, and photog 2414 N Nevada av, r same.
 Police Court, City Hall.
 " Court, Colo City, City Hall.
 " Department, City Hall.
 " Department, Colo City, City Hall.
 Pollos Michael, miner, r Pike View.
POLK R L DIRECTORY CO, Publishers Colorado Springs, Colorado City and Manitou, Pueblo, Trinidad, Grand Junction and Salida City Directories, Offices and Library 56-58 Independence Bldg.
 Poll Benjamin F (Mrs Nora), foreman Seidomridge Grain Co, r 532 S Prospect.
 Pollack Ransom H (Mrs Gaibrella A), police, r 114 N 16th.
 Pollard John C, b Tama House.
 Pollen Charles A (Mrs Edith L), propr Hotel Navajo, r 176 Ute av, Manitou.
 " C Leenora, student, b 176 Ute av, Manitou.
 " Helen C Mrs, clk P O, b 221 E San Miguel.
 Pollock Joseph C (Mrs Ida), r 1908 Colorado av.
 " Leland W, student, b 1908 Colorado av.
 " M Wayne, student, b 1908 Colorado av.
 Polson, see Paulson.

CHICK GROCERIES AND MEATS
 Carnival Coffee Japan Tea
 401 South Tejon Street Phone Main 954

Phone **13** For the **Prompt Plumbers** Phone **13**
BARNES-STEPHENS PLUMBING & HEATING COMPANY
 208 NORTH TEJON

514 POM R. L. POLK DIRECTORY CO'S. 1911 POS

Camp Outfits Rented
 Take a Vacation and Spend it in the Mountains Hunting and Fishing
THE OUT WEST TENT & AWNING CO.
 113 1-2 N. Tejon St. Phone 1261

Pomeroy Frank, driver Benton Duff, rms 1200 Colorado av.
 " George T, phar D E Monroe & Freytag D Co, b H M Pomeroy, Nob Hill.
 " Herbert M (Mrs Susan A), com, r Main se cor Monument, Nob Hill.
 " Herbert R, driver Pearl Market, b H M Pomeroy, Nob Hill.
 " John H (Mrs Bessie I), clk D E Monroe & Freytag D Co, b 504 W Kiowa.
 " W Harry (Mrs Bell), r 933 Hayes.
POND CHARLES E (MRS ELLA M; Pond Realty Co), r 1207 Washington av, Tel Blue 451.
 " Pearl Mrs, b 13 W 5th, Colo City.
POND REALTY CO (C E POND), Real Estate, Insurance and Loans, San Luis Valley Lands, 132 E Pike's Peak av, Tel Main 346.
 Pontins M Louise, b 18 N Wahsatch av.
 Pool Walter (Mrs Jennie), carp, r 26 W Rio Grande.
 Poole Eva Mrs (wid John R), r 407 S Nevada av.
 " Frank P (Mrs Bertha), fireman C S & C C D Ry, r 130 W Rio Grande.
 " J Wm (Mrs Mary K), cigars, rear 16 N Tejon, r 1811 N Weber.
 Pooler Herbert H (Mrs Clara), weighman, r 1717 N Royer.
 Pooley Arnold T (Mrs Retta), r 321 S Wahsatch.
 " David T, fireman, b 321 S Wahsatch av.
 " Nellie B, tel opr, b 321 S Wahsatch av.

Pope Harlan H, carp, r 1020 E Moreno av.
 " Samuel L (Mrs Julia H), r 425 S Weber.
 Porphyry Gulch Mining Co, M A Norton pres, 26 Midland Blk.
 Porter Frank A, lab, r 329 Cedar, Colo City.
 " Harry R (Mrs Nana), waiter M & L Cafe Co, r 125 N Weber.
 " Lillie S (wid Charles Q), r 318 N Nevada av.
 " Ruth A, dom 1409 Wood av.
 " Wm J (Mrs Mary J), r 1645 Colorado av.
 Porterfield James R (Mrs Retta N), foreman Rial Clay, r 2210 N 7th.
 " L Jane, student, b 2210 N 7th.
 " Milo V, lab C & S L H & P Co, rms 132 1/2 S Cascade av.
 " Wm R, hlpr Hassell Iron Wks Co, b 2210 N 7th.
 Porth Wm A (Mrs Florence), driver r 17 W Cimarron.
 Portis Birchard A (Mrs Ethel L), farmer, b 1023 Lincoln av.
PORTLAND GOLD MINING CO, F G Peck Pres, T F Burns Sec and Treas, Suite 310 Mining Exch Bldg, Tel Main 382.
 " Mill, Portland Gold Mining Co Proprs, Bear Creek rd, 1 mile w of D & R G R R.
 Portner Edith M, b 217 N Institute.
 " Eugene M (Mrs Mary E), carp, r 217 N Institute.
 Portwood James M, clk F H Martin, b 513 E Pike's Peak av.
 Posey Florence A (wid George), r 809 W Huerfano.
 Post Arthur W, b County Poor Farm.
 " Florence A (wid J Hawley), smstrs, b 1609 N Tejon.
 " Jane C (wid Theodore), b 817 S Tejon.
 " Nana, opr Clo Tel Co, b 412 S Tejon.
POST OFFICE, A J STRACHAN
 Postmaster, Edmund Allen Asst Postmaster, 203-209 E Pike's Peak av.

G. S. Barnes & Son 111 E. Pike's Peak Avenue
 BUILDERS AND SHELF HARDWARE Phone Main 60

Central Business College
 18-20 S. TEJON Telephone 1745 F. O. ONSTOTT, Principal
 STANDARD SYSTEMS THOROUGH COURSES COMPETENT INSTRUCTORS

POS Colo. Springs, Colo. City and Manitou Directory. POW . 515

Post Office (Colo City), J F Morgan postmaster, 419 Colorado av.
 " Office (Curtis), A E Dawson postmaster, 4 miles ne of City.
 " Office (Manitou), H H Grafton postmaster, 211 Manitou av.
 " Office (Pike View), A J Kelly postmaster, 6 miles n of city.
 " Office Building (See Independence Building.)
 " Office Pharmacy, J P Wood propr, 417 Colorado av, Colo City.
 " Office Stations No 1, 119 E Fontanero, No. 2, 832 N Tejon, No 3 1504 Colorado av, No 4, 330 N Institute, No 5, 432 W Bijou.
POSTAL TELEGRAPH-CABLE
 Co, G A Probert Mgr, 104 1/2 E Pike's Peak av, Tel Main 99.
 Positethwaite Eliza (wid Edward T), r 315 E Cache la Poudre.
POSTLETHWAITE WM W (MRS Lucile N), Sec Colo Springs Co, Antlers Hotel Co, Natl Land and Impt Co, 7-8 Gazette Bldg, Tel Main 120, r 1604 Wood av, Tel Main 895.
 Potomac Live Stock Co, R W Clus-holm pres, C J Wright sec, 7 N Tejon.
 Pott Frank B, mach C M Ry, b 29 Lincoln av, Colo City.
 Potter Ashton H (Mrs Grace G), r 3/4 mile w of Casino, Broadmoor.
 " Charles M (Mrs Mary E), hardware and furniture 1008 Colorado av, r 722 W Pike's Peak av.
 " Charles W, lab, r 1026 1/2 Lincoln av, Colo City.
 " Dwight E, asst sec Park Com, rms 1514 N El Paso.
 " Edward E (Mrs Mary S E), yd-man Brown Lbr Co, r 1820 N Chestnut.
 " Ernest L, student, b 1820 N Chestnut.
 " Everett L (Mrs Mattie J), lab, r 1026 Lincoln av, Colo City.
 " Frank H (Mrs Flora A), r 712 E Kiowa.
 " Grace M, music tchr 722 W Pike's Peak av, b same.
 " John A, b 1232 N Nevada av.

THE DIAMOND FUEL COMPANY
 ALL GRADES OF COAL
 Thoroughly Screened and Cleaned
 7 S. Tejon St. Phone 600

Potter Lawrence V (Mrs Bertha), eng, b 712 E Kiowa.
 " Mary N (wid Dwight B), r 1514 N El Paso.
 " Maria G (wid John), r 18 E Dale.
 " Robert L hlpr C M Ry, b 421 Grant av, Colo City.
 " Roy V, driver Smith Packing Co, b 712 E Kiowa.
POTTER THOMAS G (MRS CORA D), Propr Colorado Springs Cycle Co, Bicycles, Motorcycles, Bicycle Supplies and Repairing, All Work Guaranteed, New Wheels to Rent at Reasonable Rates, 224 N Tejon, Tel Black 514, r 1013 N Wahsatch av.
 " Thomas W, milker **SINTON DAIRY CO,** b H J Luchring.
 " Wm A, eng Union Ice and Coal Co, r 23 W Cucharas.
 Potts Anna (wid John), b 201 S El Paso.
 " Charles V (Mrs Mae M), r 326 Cache la Poudre.
 " Edward M, shoemkr 603 Colorado av, Colo City, r 621 same.
 " Marguerite, student, b 326 E Cache la Poudre.
 " Robert T, asst cashr A T & S F Ry, b 422 E Pike's Peak av.
 Powell Arthur L, student, b Joyce Hotel.
 " Benjamin F (Mrs Nora E), foreman Seldomridge Grain Co, r 532 S Prospect.
 " Bros (J L and H A), gdnrs 520 N Royer.
 " Bros (J W, J L and H A), proprs Manitou Floral Co, 143 Grand av, Manitou.
 " Dereser F (wid Delos), r 314 R Cucharas.

Colorado Springs Cycle Co.
 YALE MOTOR CYCLES
 National, Dayton, Cleveland, Yale Bicycles
 Bicycle and Motor Cycle Repairing
 224 N Tejon Street

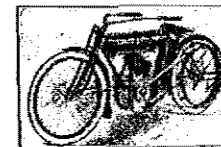

The BROWN LUMBER CO.

20 to 32 W. Vermijo Ave.
Telephone Main 102

LUMBER and PLASTERING MATERIAL
BUILDERS' HARDWARE

516 POW R. L. POLK DIRECTORY CO'S. 1911 PRE

PIKE'S PEAK FLORAL CO.

RETAIL FLORISTS

104 N. Tejon Street Phone 599

Powell Emma A, rms 318 N Cascade av.
" Everet A, tmstr, b 423 S Nevada av.
" Hanby A (Powell Bros), r 505 E Willamette av.
" Helen L, b 314 E Cucharras.
" Henry M (Mrs Ella), clk J P Taylor, r 602 Main, Colo City.
" Hiram (Mrs Bessie M), car repr C S & C C D Ry, r 1607 Hayes.
" Homer D, student, b 532 S Prospect.
" Jesse L (Mrs Margaret; Powell Bros), r 509 E Willamette av.
" Joel W (Mrs Morna; Powell Bros), r 143 Grand av, Manitou.
" Mildred A, b 532 S Prospect.
" Netta, student, rms Bemis Hall.
" Samuel M, b 505 E Willamette av.
" (Tod) Edwin S, clk W I Lucas, rms 312 N Cascade av.
" Wm (Mrs Susan), millman U S R & R Co, r 927 Lincoln av, Colo City.
Powelson Clarita C Mrs, r 415 E Uintah.
" Clinton M, student b 415 E Uintah.
Powers Arthur C, student, b 528 W Pike's Peak av.
" Ella A (wid Althus C), r 528 W Pike's Peak av.
" Ethel, author, b 1016 W Cheyenne rd.
" Hannah H (wid Milo P), r 743 E Costilla.
" Henrietta, b 1016 W Cheyenne rd.
" Jennie B (wid Napoleon W), b 123 E Fontanero.
" Joseph, electr, b 1016 W Cheyenne rd.
" Pamela (wid Bruce D), r 1016 W Cheyenne rd.

Powney Laura, clk Kaufman & Co, b 6 E Willamette av.
" Olivia, r 6 E Willamette av.
Foyner Frank C (Mrs Maria M), eng C S & I Ry, r 115 Main, Roswell.
" John L, eng C S & I Ry, rms The Columbine.
" H Ward, eng C S & I Ry, b 323 S Tejon.
" Rosalie, dom Union Printers' Home.
PRACHT FRANK L, ICE CREAM, Soft Drinks, Candies, Nuts and Cigars, 30 1/2 N Tejon, b 304 E Uintah.
" Helen J, b 304 E Uintah.
" John F, r 304 E Uintah.
Prager Walter, cashr Colo Tel Co, rms 420 N Weber.
Pratt Charles H (Mrs Bettie), propr Alta Vista Barber Shop 116 N Cascade av, r 731 S Weber.
" Charles W, sailor U S Navy, b 1715 Hayes av.
" Eugene, porter, b 731 S Weber.
" Ira S (Mrs Iva F), millman, r 1715 Hayes.
" Katherine C (wid Charles A), asst G Y Wilson, rms 315 N Weber.
" Walter R, bkpr Colo P & Prov Co, rms 120 1/2 S Cascade av.
Pray Fred W, student, b rear 153 Ruxton av, Manitou.
" Wm H (Mrs Achsa A), street commr Manitou, r rear 153 Ruxton av, Manitou.
Preece, see also Priess.
" Thomas J (Mrs Mary), r 427 W Uintah.
Prendergrast David M, eng El Paso Bank Bldg, b 115 S Corona.
" Edmund (Mrs Mary), sta eng, r 115 S Corona.
" Edmund T, agt Prudential Life Ins Co, b 115 S Corona.
" Mary, b 115 S Corona.
Prescott Wm C (Mrs Pearl E), steno, r 106 S 7th.
Presdee Joseph B (Mrs Eliza), r 514 W Yampa.

B. BENTON Cabinet & Job Work

MY PRICES ARE THE LOWEST 116 Exchange Place Phone Red 233

Candies, Cakes, Ice Cream, Dainty Lunches

MUETH'S 26 N. Tejon Street

Where Quality is the First Consideration

PRE Colo. Springs, Colo. City and Manitou Directory. PRI 517

Preston Catharine T (wid Thomas), r 230 E Hucriano.
" Edgar, removed to Dillon, Mont.
" Edward L (Mrs Elizabeth D), steno, r 1728 N Nevada av.
" Eugene D, student, b 1728 N Nevada av.
" John R (Mrs Luella), carp C M Ry, r 312 Jefferson, Colo City.
Prewett Daniel V (Mrs Elizabeth M), real est, 414 1/2 Colorado av, Colo City, r 223 Lincoln av, Colo City.
Price Anna (wid Edwin W), r 519 Lincoln av, Colo City.
" Arthur, miner, b 302 E Jefferson.
" Bertha M, student, rms Montgomery Hall.
" Charles A, hlpr W F & Co Express.
" Clarence B (Mrs Ella), r 314 E Monument.
" Cliff A, rms 227 De Graff Bldg.
" Dorothy J, student, b 219 S Nevada av.
" Helen J, student, b 143 Washington av, Manitou.
" Henry J, opr W U T Co, b 10 W Rio Grande.
" Henry P, hlpr Argust Bros, b 729 S Cascade av.
" Irene M, clk City Eng, b 320 N Cascade av.
" James (Mrs Willie), miner, r 2105 N Weber.
" James W (Mrs Rose), hlpr Wandell & Lowe T & S Co, r 332 Cameron av.
" John J (Mrs Katie A), blksmith C S & I Ry, r 10 W Rio Grande.
" John P, eng, b 10 W Rio Grande.
" Katherine A, student, b 10 W Rio Grande.
" Laura M, nurse Bethel Hospital.
" Peter (Mrs Annie), expman, r 729 S Cascade av.
" Peter H, plmbr hlpr, b 729 S Cascade av.
" Robert, mason, b 103 Midland av, Manitou.
" Robert (Mrs Sarah), miner, r 302 E Jefferson.

J. D. HILTBRAND

FIRST-CLASS Piano Tuning

125 I-2 N. Tejon Tel. Main 913

Price Robert T (Mrs Margaret A), waiter Tuckers Rest, r 12 W Costilla.
" Sybil E, b 302 E Jefferson.
" Thomas W, molder, b 729 S Cascade av.
" Wendell B (Mrs Florence; Harris & Price), r 9 Boulder ct.
" Wm W (Mrs Maude M), broker, r 215 S Nevada av.
" Winnie M Mrs, r 143 Washington av, Manitou.
Prichard Charles E (Mrs Dana), barber J C Campbell, r 109 N El Paso.
" Harriet E, r 1323 N Nevada av.
" Martha I, boarding 1327 N Nevada av.
Pride Mining & Leasing Co, A J Lawton sec, 10 1/2 E Pike's Peak av.
Priebe Frederick (Mrs Emma K), r 330 E Bijou.
Priess, see also Preece.
PRIESS FRANK S (MRS BERTHA M), Up-to-Date Plumbing, Heating and Ventilating, 515 Colorado av, Colo City, Tel Home 131, r 315 Colorado av.
Primmer Andrew W (Mrs Martha E), lab, r 707 Griswold.
" Avis L, student, b 2521 N Tejon.
" Fred C, lab, b 707 Griswold.
Princess Mining Co, O H Shoup sec, 120 N Tejon.
Pring Arthur J, b 316 W Kiowa.
" E Lydia, b 316 W Kiowa.
" John W, farmer, r 316 W Kiowa.
" Wm J (Nellie M), driver, r 407 N Nevada av.
Pringle Peter (Mrs M Celestine), r 128 1/2 N Spruce.

San Luis Valley Irrigated Land Sellers

HAIGLER REALTY CO.

Offices 1-2-3-6-8 Barnes Building 1131-2 E. Pike's Peak Avenue

The Emporium.

10c Store and More

FINE LINE COLORADO

SOUVENIRS

Small in Price but Desirable

518 PRI

R. L. POLK DIRECTORY CO'S. 1911

PRO

MILK
From our Own Herds of Choice Young
Healthy Cows
THE SINTON DAIRY CO.
Phone 442 419 S. El Paso St.

Printers' Home (See Union Printers' Home.)

Prior, see also Pryor.

" Christian M (Mrs Pauline M), mgr Prior's Orchestra, r 1116 E Monument.

" Frank A (Mrs Anna), music tchr 720 N Tejon, r same.

" Margaret (Misses Prior), r 615 N Tejon.

" Marguerite M, student, b 1116 E Monument.

" Mary (Misses Prior), r 615 N Tejon.

" Misses (Margaret and Mary), boarding 615 N Tejon.

" Pauline E, musician, b 1116 E Monument.

" Theresa Mrs, b 724 High.

Prior's Orchestra, C M Prior mgr, 1116 E Monument.

Pritchett Loran J (Mrs Georgie S), mgr Harvey Eating House, rms over Union Depot.

PROBERT GEORGE A, MGR
Postal Tel-Cable Co, rms Y M C A, Tel Main 734.

Probst Charles T (Mrs Mary B), clk Vorhes Shoe Co, r 704 N Tejon.

Probus Charles, lab, r 705 N 5th, Colo City.

" John, bartndr, r 705 N 5th, Colo City.

" Susie Mrs, r 705 N 5th, Colo City.

Proctor Carl (Mrs Edna), r 410 Manitou av, Manitou.

" Charles, lab Union Ice & Coal Co, rms 17 W Cucharras.

" George L (Mrs Alice M), driver, r 424 W Uintah.

Proctor Jackson D (Mrs Jennie), shoe shiner 127 E Huerfano, r 213 W Mill.

" Maggie N, tchr Colo School for the D & B, rms 409 N Tejon.

" Wm E (Mrs Addie), janitor Federal Bldg, r 326 E Costilla.

Produce Block, 105 S Cascade av.

Proebus R A, hlpr Hassell Iron Wks Co.

Proffer John W (Mrs Jessie M), tmstr Newton L & M Co, r 120 W Rio Grande.

Progress Gold Mining Co, F E Weeks sec, 26 E Bijou.

Progressive Stove & Furnace Co, I A Foote pres and mgr, F F Schreiber v-pres, L A Miller sec, E C Heinley treas, 109 S 2d, Colo City.

PROMPT PHARMACY CO, D E

Wood Pres and Mgr, Brinton Jeffers V-Pres and Treas, Ferdinand F Koch Sec, Drugs Toilet Articles, etc, r W Huerfano, Tel Main 1770.

PROMPT PRINTERY CO, D S

Gilmore Pres, E J Roesch Sec, Commercial, Book and Job Printers and Book Binders, 14 E Kiowa, Tel Main 536.

Propheter Jacob (Mrs Frieda), chauffeur, r 519 E Del Norte.

Prossen John (Mrs Helena), r 604 Main.

Prosser Clyde H, fireman C M Ry, b 215 Lincoln av, Colo City.

" Harold R, b 815 E Dale.

" James W (Mrs Annie), cond C S & C C D Ry, r 215 Lincoln av, Colo City.

" Jay D (Mrs Mary J), janitor Giddings Bldg, r 815 E Dale.

" May Mrs, smstrs Arthur Jackson, rms 211 N Cascade av.

" Nellie T, student, b 215 Lincoln av, Colo City.

Proudfoot Robert F, clk, b 1123 N Weber.

" Samuel N (Mrs Rowena V), dispr C M Ry, r 1123 N Weber.

" Samuel N jr, clk, b 1123 N Weber.

Crissey & Fowler Lumber Co.

Lumber and Building Materials [©] Planing Mill in Connection

117-123 W. Vermijo Avenue

Telephone Main 101

We Want Your
PRINTING



We Know How to
Do It Right
Anything Printable



Give us a trial and we will please
you both in quality and price

PUBLIC OPINION

Phone 167

11 East Kiowa

Kaufman's
EVERYTHING FOR EVERYBODY

Complete Outfitters
for **BOYS**
Phone Main 140

PRO Colo. Springs, Colo. City and Manitou Directory. PUR 519

Prout Wm J (Mrs Lessie M), bkpr
Hallack Lbr & Sup Co, r 924
Grant av.

Provaznik Charles (Mrs Margaret),
millman, rms 207 N Wabsatch av.

PROVIDENCE - WASHINGTON
Ins Co of Providence, R I, Chas
T Fertig Ins & Invt Co Agts, 29
N Tejon.

Provident Gold Mining Co, H H
Mitchell sec, 229 Hagerman
Bldg.

Prudential Ins Co of America, J C
Tapp and Lawrence McDermott
asst supts, 8 El Paso Bank
Bldg.

PRUDENTIAL INS CO OF
America, W W Williamson Agt,
40-41 First Natl Bank Bldg.

" Mining Co, T L Reasoner sec, 113
S Cascade av.

Pruett Austin M (Mrs Lailis), car
carp C M Ry, r 509 Plateau av.

" J Frank, chiropodist, b 312 N Te-
jon.

Pruitt C R, hlpr Manitou Mineral
Springs Co, r Manitou.

" Martin C, carp, rms The Arling-
ton.

PRUSSIAN NATIONAL INS CO
of Stettin, Ger, Sun Realty Co
Agts, 23 1/2 N Tejon.

Pryor, see also Prior.

" Guy L, slsmn Brown Com Co, b
110 E Pike's Peak av.

PUBLIC OPINION, PUBLIC
Opinion Ptg Co Pubs, 11 E
Kiowa.

PUBLIC OPINION PRINTING
Co (J W Wilson), Publish-
ers Public Opinion and Book
and Job Printers, 11 E Kiowa, Tel
Main 167. (See opp.)

" Transfer & Storage Co (Richard
Clough), Wm M Tunney mgr, 209
W Huerfano.

" Trustee's Office, E P Hufferd trust-
tee, 405 Exch Nat Bank Bldg.

Publicity Bureau The, Mrs Mary W
Morris propr, multigraphers, etc,
25 Independence Bldg.

W. I. LUCAS
BICYCLES and
BICYCLE LIVERY
119 N. Tejon Phone Main 900

Pueblo Fuel & Mining Co, W F Littell
pres, I A Littell v-p and genl supt,
H L Littell treas and genl mgr,
415 Exch Natl Bank Bldg.

Pufahl J Wilmer, electr Central Elec
Co, rms Y M C A.

Puffer Harry O, clk Puffer-Tucker
Merc Co, b 1430 N Nevada av.

" Louis A (Mrs Dotha C), pres and
treas Puffer-Tucker Merc Co, r
1430 N Nevada av.

" Raymond, clk Puffer-Tucker Merc
Co, b 1430 N Nevada av.

PUFFER-TUCKER MERCANTILE
Co, L A Puffer Pres and Treas,
W H Tucker Sec, Wholesale Gro-
cers, 101-103 W Huerfano.

Pugh, see Pew.

Pugsley Sarah, tchr Lowell School, b
Plaza hotel.

Pulitzer Constance, b 1221 N Cascade
av.

" Edith, b 1221 N Cascade av.

" Josephine Mrs, r 1221 N Cascade
av.

Pullins Lulu L, opr Colo Tel Co, b 219
N Nevada av.

Pulos George, millman, r 531 Main,
Colo City.

" Peter, millman U S R & R Co, r 531
Main, Colo City.

Pultz Charles (Mrs Lenora), eng, r 206
N 4th, Colo City.

Puntenney John L, b 119 E Cimarron.

Purcell Anna J, b 24 N 7th.

" Henry C (Mrs Mary), plstr, r 315
Portland av.

" James G, clk Purcell & Burns, b 24
N 7th.

" Jeremiah A (Mrs Nellie I), opr C
S & C C D Ry, r 712 Sahwatch.

" Joseph, b Union Printers' Home.

**The Hyde
Paper Co.**



Printers' Supplies

100-102 S. Victoria Avenue
Pueblo, Colo.

MERCHANT TAILOR 21 East Bijou
ALEX. MACKENZIE Street
Telephone
Main 1193

520 PUR R. L. POLK DIRECTORY CO'S. 1911 QUI

THE SUN
Real Estate
Insurance
Loans
23 1/2 N. TEJON ST.
PHONE MAIN 209

Purcell Michael W (Mrs Catherine; Purcell & Burns, asst dist atty, 9 Independence Bldg, r 24 N 7th.
" Thomas J, student, b 24 N 7th.
PURCELL & BURNS (M W PURCELL, M M Burns), Lawyers 9-12 Independence Bldg, Tel Main 891.
Purdue Arthur A (Mrs Anna H), barber R E Davis, r 614 N Spruce.
Purdue, see Perdue.
Purdy Frederick P, mgr Continental Oil Co, rms 720 N Nevada av.
Pursell Laura Mrs, b 925 Lincoln av, Colo City.
Putnam Elton P (Mrs Georgie E), ydman Newton L & M Co, r 211 Lincoln av, Colo City.
" Gladys P, b 211 Lincoln av, Colo City.
" Hannah, cook A H Potter.
" Ida R S (wid Clarence F), b 1338 N El Paso.
PUTNAM JOSEPH E (MRS Grace H), Mgr Hext Music Co, b 1127 N Hancock.
" Roy W, student, b 831 N Cascade av.
" Zoe C Mrs, cook National Hotel, b 301 Harvard av, Colo City.
Pye Elizabeth, emp Nordrach Ranch Sanatorium.
Pyott Olive, steno, b 101 Ruby av, Colo City.
Pyreton Caesar, hlpr Acacia Hotel.

Q
Quackenboss Adelpha Mrs, dom, r 319 S Weber.
Quackenbush Celena M, furn rooms 222 1/2 E Pike's Peak av.
" Myra, b 811 W Pike's Peak av.

Quackenbush Wm D (Mrs Ada T), see Acacia Hotel Co, sec and treas Holland Dairy Co, r 1317 N Tejon.
Quaker Church, see Friends' Church.
Queen Bee The, Mrs C N Churchill editor, 834 High.
" City College of Dressmaking and Tailoring, Wolfe & Doane proprs, 409 De Graff Bldg.
QUEEN INSURANCE CO OF New York, Chas T Fertig Ins & Inv't Co Agts, 29 N Tejon.
Quick Delivery Co, G B Fitzpatrick propr, 28 E Kiowa.
Quigley Ella, clk, rms 418 Jefferson, Colo City.
" Mary E, r 1211 N Nevada av.
" Sidney J (Mrs Paucy), fireman C S & C C D Ry, r 214 E Las Vegas.
Quillen Viva, b 111 Lincoln av, Colo City.
Quillen Howard H, emp Elite Laundry, b 401 E Cucharas.
" Ocho D (Mrs Mattie), r 401 E Cucharas.
Quinby Edward E (Mrs Blanche E), painter, r 105 S 5th, Colo City.
" Horace B (Mrs Mae C), r 520 Lincoln av, Colo City.
Quine Alfred J, b 630 N Wahsatch av.
" Anne (wid Wm), r 630 N Wahsatch av.
" Annie E, b 630 N Wahsatch av.
" Nettie C, trav agt, b 630 N Wahsatch av.
Quinlin Charles P, sismn, b 21 W Cimarron.
" Margaret M (wid Michael), r 21 W Cimarron.
Quinn Ann, b St Francis Hospital.
" Daniel (Mrs Nellie C), rdmaster C M Ry, b 126 W Rio Grande.
" John R (Mrs Alice), lab, r 223 S Institute.
" Nellie, dom Union Printers' Home.
" Thomas F (Mrs Anna), blksmith, r 324 S Wahsatch av.
Quintrell Agnes J, waiter Belmont Cafe, rms 29 S Cascade av.
Quinty Margaret, cook 808 N Cascade av.
Quist Ernest, car repr C M Ry.

Paul Auto Co. 22-24 N. Nevada Ave.
Telephone 2214
For High Grade Oil, Gasoline and Supplies

C.S. Multigraphing Co. ORIGINAL
TYPEWRITTEN
LETTERS IN
QUANTITIES
420 Exch. Nat'l Bank Bldg. Phone Main 742

RAB Colo. Springs, Colo. City and Manitou Directory. RAM 521

R

Rabbick Matthew, lab, b 217 W Cimarron.
Rabe C Wm (Mrs Catherine C), dyer Louis Stock, r 21 E Caranillo.
RABER GODFREY REV, RECTOR St Mary's Catholic Church, r 22 W Kiowa, Tel Main 1238.
Radcliffe, see also Ratcliffe.
" Susan (wid George), rms 17 S Weber.
Raddatz Minnie, dom 1524 N Cascade av.
Radebaugh Augustus G (Mrs Maude A), carp, r 10 N 8th, Colo City.
Radford Carl E (Mrs Lulu L), millman Brown Lbr Co, r 519 W Boulder.
" John H (Mrs Sadie), yd foreman Brown Lbr Co, r 1434 N Walnut.
" Thomas W (Mrs Sadie), carp, r 1132 N Institute.
Radium Co The, R B Van Winkle pres, J F Mullaney sec, 7 Midland Bldg.
Radley J Kendall (Mrs Cora V), pressman Prompt Printery, r 420 E Pike's Peak av.
Rae, see Ray and Rea.
Raff Elma S, b 441 E Kiowa.
Rafsuider Wm N, rms 226 S Tejon.
RAFTRY MARK E (MRS ELIZABETH A), Mgr Colo Packing & Provision Co 128 S Sierra Madre, r 115 E Jefferson, Tel Main 1979.
Ragan, see Regan.
Ragle Horace M (Mrs Carrie G), bkpr Shove, Aldrich & Co, r 1103 N Arcadia.
Rahn Arthur A, bkbnr Out West P & S Co, b 806 S Weber.
" Edward H (Mrs Huldah), pressman Out West P & S Co, r 721 Wahsatch.
" Emma, b 806 S Weber.
" Henry C, concrete wkr, b 806 S Weber.
" Jacob (Mrs Charlotte G), tinner Rudolph Heyse, r 806 S Tejon.
" Wm L (Mrs Edith D), r 513 E Huerfano.
Raiguel W Edward (Mrs Florence S), r 1402 N Weber.

A. B. Hutchinson J. L. Columbia
MANITOU LIVERY & TRANSFER CO.
Manitou, Colo.
Office, 227 Manitou Ave. Stable, 111 Manitou Ave.
Phone Manitou 9 Phone Manitou 4

Railsback Charles S (Mrs Mary E), city detective, r 203 N Wahsatch av.
Rainey Allen B, student, b 1608 Cheyenne boul.
" Helen A, b 1608 Cheyenne boul.
" Walter A (Mrs Helen A), r 1608 Cheyenne boul.
Rall Ernest W (Mrs Laura R), rancher, r 1724 Hayes.
" Pearl H Mrs, r rear 1427 Lincoln av.
Ralston, see also Rolleston.
" Ethel A, bkpr, b 1221 Washington av.
" E Lee (Mrs Ida A), r 1317 Colorado av.
" Herma A, steno, b 1317 Colorado av.
" John B (Mrs Elsie S), mining, r 1721 Hayes.
" J Carl (Mrs Lillian), fireman, b 1317 Colorado av.
" Lewis W (Mrs Emma D), r 1221 Washington av.
" Lillian M, waiter Belmont Cafe, rms 316 S Institute.
" Mattie J (wid O Frank), r 1321 Colorado av.
" Myra E, b 1321 Colorado av.
" Oliver C, tchr, b 1321 Colorado av.
" Samuel B (Mrs Grace L), fireman, r 1 blk s of Adams Crossing, Colo City.
Rambo John S (Mrs N Almeda), r 2116 N Nevada av.
Ramme Edmund H (Mrs Mattie O), musician, r rear 615 E Boulder.
Ramona Building, 418 Colorado av, Colo City.
" Mine The, V Z Reed, Wm Jenkins, Sylvester Johnson owners, 120 N Tejon.

Ask for Original "Manitou" Table Water
The Manitou Mineral Springs Co. Absolutely Natural and Pure
& Ginger Champagne
Beware of Substitutes

Chris Pedersen Contractor and Builder

Rear 20 E. Bijou Tel. Main 1639

522 RAM R. L. POLK DIRECTORY CO'S. 1911 RAT



Ramsdell, see also Ramsdell.
 " Charles D (Mrs Lizzie), groundman Colo Tel Co, r 402 Howbert, Colo City.
 " Lyman B, porter, rms 120 S Cascade av.
 Ramsey E Austin (Mrs Elsie), driver Union Ice and Coal Co, r 406 Cooper av.
 " Florence B (wid Leonard), bkpr, b 216 N Weber.
 " George H (Mrs Irene C), stoker C S L H & P Co, r 604 Sawatch.
 " James (Mrs Mary W), ins 109 S Cascade av, r 224 E Jackson.
 " James E, meat ctr Pearl Market, rms 123 N Tejon.
 " James L (Mrs Isabella), r rear 428 E Pike's Peak av.
 " Julia, b 321 E Cimarron.
 " Paul, emp C S & I Ry, b 215 E Vermijo av.
 " Wu, tmstr, b 224 Conejos.
 Ramstad George J, rms 10 W Mill.
 Ranals George (Mrs Mary), miner, r Papeton.
 Rand Helen M, student, rms Montgomery Hall.
 Randall Charles H (Mrs Flora E), cond C R I & P, r 1812 N Nevada av.
 " Charles P, switchboard man Colo Tel Co, rms 707 N Tejon.
 " Lena, dom 1704 N Tejon.
 " Mary, student, b 1812 N Nevada av.
 Randell Albert H, clk P O, rms 322 N Nevada av.
 Randol Hollie C (Mrs Minnie F), motorman C S & I Ry, r 109 E Costilla.
 " Wm M (Mrs Mary L), r Broadmoor av nw cor Walnut av, Broadmoor.

Randoll Adam (Mrs Katherine M), lab, r 530 E Vermijo.
 " Elmer, tmstr, b 530 E Vermijo av.
 " Paul R, student, b 530 E Vermijo av.
 Randolph Harry, clk D & R G R R, b 811 N Tejon.
 " Jay, student, b 103 N Spruce.
 " Mary S, student, b 103 N Spruce.
 " Orrin, civ eng, b 103 N Spruce.
 " Susannah (wid Henry W), r 103 N Spruce.
 " Ward, electr, b 103 N Spruce.
 Rankin Duncan J, lab Benton & Hiff, b 19 E Cucharas.
 " Edith H, b 206 Lincoln av, Colo City.
 " George W (Mrs Ida M), motorman C S & I Ry, r 1532 W Cheyenne rd.
 " Matthew K (Mrs Emma R), expman, r 425 Colorado av, Colo City.
 " Wm A (Mrs Hannah), lab, r 329 E Huerfano.
 Ranney Wm W Rev (Mrs Helen S), pastor First Congregational Church, r 1501 Wood av.
 Ramsdell, see also Ramsdell.
 " George I (Mrs Carrie), slsmn, rms 722 N Weber.
 " Hollace V, student, b 722 N Weber.
 Ransom Elmer E, butler 1814 N Tejon.
 " Mabel Mrs, cook, b 10 N Sierra Madre.
 Rapson Coal Mine, 4 miles ne of P O.
 " Coal Mining Co, C H Curtis pres and treas, George Curtis sec, 307 Mining Exch Bldg.
 Rardian Daniel A, (Mrs Florence), r 820 E St Vrain.
 Rasmus George, cook, rms 523 1/2 Colorado av, Colo City.
 Rassbach Bernice, student, rms Montgomery Hall.
 Ratas Gustav (Mrs Maria), miner, r Pike View.
 " Nicholas, miner, r Pike View.
 Ratcliffe, see also Radcliffe.
 " Charles A, lab W L Mortow, b 832 W Bijou.
 Rathbun Edgar, driver, rms 15 S Wahsatch av.
 " Ralph R, clk Giddings Bros, b 320 N Cascade av.

"Quality Printing" Is the ONLY KIND of Printing we do, and always will do
 THE WATERMAN PRESS, 112 EAST CUCHARRAS ST. PHONE MAIN 1154

M. K. MYERS CLOTHING

27-29 East Huerfano St. New and Unredeemed

RAT Colo. Springs, Colo. City and Manitou Directory. REC 523

Rathyon Edgar, driver Sanitary Dairy Co, b 15 1/2 S Wahsatch av.
 Ratledge Della G, b 1524 Manitou boul.
 " Dottie A, student, b 1524 Manitou boul.
 " George H (Mrs Mae A), brklyr, r 1524 Manitou boul.
 Rattler Gold Mining Co, G W Bierbauer sec, 64 First Natl Bank Bldg.
 Rauser Joseph L (Mrs Bertha A), r 7 N Spruce.
 Rauschkolb Fred, boiler mkr C M Ry, b 1112 Colorado av.
 " Jacob (Mrs Mattie), r 1112 Colorado av.
 Ravielle Joseph, hlpr Antlers Hotel.
 Rawley, see also Rowley.
 " David E (Mrs Anna E), musician, r 829 E Willamette av.
 Rawlings, see Rollins.
 Ray, see also Rea and Reaugh.
 " Anna Mrs, grocer 1019 Colorado av, Colo City, r 1007 same.
 " Consolidated Copper Co, E P Shove sec, 509 Mining Exch Bldg.
 " Frank H, lumber, r 1011 Washington av.
 " John W (Mrs Frances), tmstr Wandell & Lowe T & S Co, r 623 Gillette av.
 " Milton E, hlpr W F & Co Exp, b 417 S Weber.
 " Reuben C (Mrs Anna), millman U S R & R Co, r 1007 Colorado av, Colo City.
 " Wm A (Mrs Minnie), driver Wandell & Lowe T & S Co, r 208 S Cascade av.
 Rayburn Charles, phys, b 119 E Willamette av.
 " Ralph C (Mrs Susan), bkpr Contl Oil Co, r 111 S 11th.
 " Robert N (Mrs Clara D), millman Crissey & Fowler Lbr Co, b 111 S 11th.
 Rayle Edward W (Mrs Nora E), grocer 325 S Tejon, r 318 same.
 " Nora E Mrs, smstrs Wilbur Suit Co, r 318 S Tejon.
 Raymond Blanche, b 710 Washington av, Colo City.
 Reynolds, see also Reynolds.
 " D Laurence, student, b 724 N Tejon.
 Raypole John W (Mrs Anna R; Wyatt & Raypole), r 8 E Fountain.
 Rea, see also Ray and Reaugh.
 " George, resident phys Nordrach Ranch Sanitorium.
 " Wm (Mrs Love E), propr Ivy-wild Nursery, r 106 N Cheyenne rd.
 Read, see also Reed and Reid.
 " James E (Mrs Laurette C), clk Giddings Bros, r 116 St Vrain ct.
 Reade Joseph H (Mrs Eleanor), chauffeur, r 1522 N El Paso.
 " Stephen W, bicycle repr 109 E Cache la Poudre, b 606 E St Vrain.
 Reader, see Reeder.
 Reagan, see Regan.
 Reames Sterling B (Mrs Hattie T), r 1306 N El Paso.
 Reamy Thomas H, tel opr, rms 115 1/2 S Cascade av.
 Reardon Daniel W, lab, rms 22 E Huerfano.
 Reasoner Charles L (Mrs Daisy D), city electr, r 809 N Wahsatch av.
 " Eva H, student, b 920 N El Paso.
 " Richard W, died April 15, 1911, aged 51.
 " Thomas L (Mrs Della E), mgr I J Morse, r 116 E Washington.
 " Wm M (Mrs Fay E), carp, r 920 N El Paso.
 Reath James, real est, r 923 N Corona.
 Reaugh, see also Ray and Rea.
 " Hattie, printer C E Emery, b 324 E Bijou.
 Reber, see Raber.
 Recker Edna F, waiter Arlington House, b 112 S 6th, Colo City.
 " Ellen Mrs, propr Arlington House, 112 S 6th, Colo City.
 " Frederick I, city detective, b 112 S 6th, Colo City.
 " Gustave D (Mrs Ellen), fireman, r 112 S 6th, Colo City.
 " Hattie R, b 112 S 6th, Colo City.

WEBER CYCLE and SUPPLY COMPANY Hall's Safes and Vault Work All Kinds of Tires Rubber Stamps, Keys, Etc.
 6 E. Kiowa St. Phone Main 466

Prescriptions called for and delivered
The Robinson Drug Co. Phone Main 4

524 REC R. L. POLK DIRECTORY CO'S. 1911 REE

- | | |
|---|--|
| Reckziegel Augusta, waitress Acacia Hotel. | Redie A Ray, tchr Whittier School, rms 9 Colorado av, Colo City. |
| Record Frank G (Mrs Anna A), cashr Globe Exp Co, r 19 N Walnut. | Redman George W, lab, b 522 S Weber. |
| " Margaret, waitress Phelps D R & Bakery, rms 110 N Tejon. | Redmond Madge, rms 625 Washington av, Colo City. |
| Rector Arley O, driver Elite Laundry, rms 234 N Chestnut. | Reece, see also Reese and Reise. |
| " Lizzie Mrs, rms 234 N Chestnut. | " Arthur, porter, b 615 E Monument. |
| " Nona E, student, rms 234 N Chestnut. | " James A (Mrs Minnie), carp, r 306 W Pike's Peak av. |
| " Stella L Mrs, r 1037 Colorado av, Colo City. | Reed, see also Read and Reid. |
| " W Pearl Mrs, steno, b 316 W Bijou. | " Abe (Mrs Belle U; A Reed & Son), r rear 524 S Nevada av. |
| RED CROSS PHARMACY THE
Williams & Kluss Props, 107 E Pike's Peak av, Tels Main 40 and 482. (See adv.) | " Albert B, baker J M Geddes, b 1019 N Wahsatch av. |
| | " Arthur O, tmstr, r 420 W Pike's Peak av. |

The Red Cross Pharmacy
 WILLIAMS & KLUSS

Everything in the Drug Line
Prescriptions Our Specialty
Prompt and Competent Service

107 E. Pike's Peak Ave. Phones 40 and 482

- | | |
|---|---|
| " Men's Halls, 30 S Tejon and 505 1/2 Colorado av, Colo City. | " A & Son (Abe and J A), rest 108 1/2 E Huerfano. |
| Reddick Catherine L, r 2003 N Nevada av. | " Block, 507 Colorado av, Colo City. |
| Redding Jennie, rms 424 N Weber. | " Brackett K (Mrs Cornelia W), r 515 N Nevada av. |
| Redelberger Albert, baker Mueth's, b 414 S Cascade av. | " Building, 120 N Tejon. |
| Redenbaugh Alba R, clk Giddings Bros, b 420 E Pike's Peak av. | " Building Co, V Z Reed pres, O H Shoup sec and treas, 120 N Tejon. |
| " Alonzo G (Mrs Emma), sismn, r 174 Ruxton av, Manitou. | " Cecil D, student, b 936 E Moreno av. |
| " Wm W (Mrs Nancy J), contr 420 E Pike's Peak av, r same. | " Charles W, janitor Lowell School, r 726 S Weber. |
| " Zelia, b 174 Ruxton av, Manitou | " Claire C, steno, b 936 E Vermijo av. |
| Redford, see Radford. | " Clarence (Mrs Myrtle M), lab, r 425 W Boulder. |

Reports Credit Ratings Property Searches
The Giles Mercantile Agency
 Telephones Main 461 and 462
 56-57-58 Independence Building

The Pelita Co. Belts, Bags and Ladies' Furnishings

REE Colo. Springs, Colo. City and Manitou Directory. REE 525

- | | |
|---|---|
| Reed Edward C, lineman, b 626 E St Vrain. | Reed Ledi (Mrs Mary), lab, r 403 S Nevada av. |
| " Elizabeth A (wid Julius M), r 626 E St Vrain. | " Lee L (Mrs Mary A), driver SINTON DAIRY CO, r 519 E Cimarron. |
| " Ella J, b 920 S Cascade av. | " Marie L, student, b 515 N Nevada av. |
| " Ella N (wid Emery B), r 936 E Moreno av. | " Mary, b 822 E Vermijo av. |
| " Ellen M (wid Guy), r 846 E Cimarron. | " Mary E. (wid George L), b 920 S Cascade av. |
| " Everett C (Mrs May), chief Manitou Fire Dept, r 150 Midland av. | " Mary L, asst Shaw's Toilet Parlors, b 313 W Monument. |
| " E Calvin, stage emp Opera House, b 626 E St Vrain. | " Olive S, tchr, b 936 E Moreno av. |
| " E Myrtle, student, b 313 E Monument. | " Ruth R, waitress, b 405 S Nevada av. |
| " George G, lino opt, r 920 S Cascade av. | " Sam F (Mrs Sallie C), clk Healey-Arcularius Drug Co, r 823 E Boulder. |
| " Glen G, student, b 1122 N Cascade av. | " Securities Co, V Z Reed pres, O H Shoup sec, 120 N Tejon. |
| " Harry (Mrs Gladys), fireman, b 822 E Vermijo av. | REED VERNER Z, PRES REED
Investment Co, 120 N Tejon, Reed Bldg, Tel Main 190. |
| " Harry E, clk, b 626 E St Vrain. | " V Z Hose Co (volunteer), rear 10 E Las Animas. |
| " Helen W, student, b 515 N Nevada av. | " V Z Library Assn, 19 E Las Animas. |
| " Inez Mrs, b 416 N Franklin. | " Walter E, driver Star Bakery Co, b 626 E St Vrain. |
| REED INVESTMENT CO, V Z
Reed Pres, O H Shoup Sec and Treas, Jay L Warren Asst Sec and Treas. Western Securities, Reed Bldg, 120 N Tejon, Tel Main 190. (See adv.) | " Walter W (Mrs Lulu), lab, r rear 812 S Wahsatch av. |

AERNER Z. REED, Pres- O. H. SHOUP, Sec'y and Treas. J. L. WARREN, Asst. Sec'y
THE REED INVESTMENT CO.
 (INCORPORATED)

WESTERN SECURITIES
 Irrigated Bonds, Farm Loans, Orchard Tracts,
 Irrigated Lands

Offices: Reed Building Colorado Springs

- | | |
|---|--|
| " James A (A Reed & Son), b rear 524 S Nevada av. | " Wm H, real estate, 14 Midland Blk, r Denver, Colo. |
| " John I, lab, b 420 W Pike's Peak av. | Reeder Lon W (Mrs Tuna), brkman C S & C C D Ry, r 711 S Tejon. |
| " Josephine M, comp Colo City Iris, b 920 S Cascade av. | Reedy Dora, rms 214 E Cucharas. |
| " Julia E Mrs, r 313 W Monument. | " Ellen Mrs, rms 214 E Cucharas. |

GAZETTE Has Only 7-Day Newspaper in Central Colorado. Has the Only Sunday Issue in Colorado Springs
 60 CENT PER MONTH

W. W. Williamson Fruit and Farm Lands in All
Parts of the State
Real Estate, Loans, Insurance 40-41 First Nat. Bank Bldg, Phone 476

526 REE R. L. POLK DIRECTORY CO'S. 1911 REI

- Rees, see also Reese.
" David (Mrs Mollie A), r 616 Colorado av, Colo City.
" George H, bartndr, rms 615 Colorado av, Colo City.
" John (Mrs Margaret J), r 2014 N Nevada av.
" Margaret F, b 2014 N Nevada av.
" Mary (wid David H), r 615 Colorado av, Colo City.
Reese, see also Riese.
" Adelaide Mrs, rms 306 N Cascade av.
" Arthur, porter Pike's Peak Club, rms 615 E Monument.
" David (Mrs Mollie), furn rooms 616 Colorado av, Colo City.
" Evelyn L (wid Charles), r 238 Canon av, Manitou.
" Nellie Mrs, r 426 Grant av, Colo City.
" Robert J (Mrs Lizzie C), real est 32834 Colorado av, Colo City, r same.
Reever Lillie H (wid Charles), dom 1730 N Nevada av.
Reeves George R (Mrs Wanda D), carp, r 140 Deer Path av, Manitou.
" Joseph R (Mrs Alice L), porter Industrial Club, r 717 N Franklin.
" Robert E (Mrs Lena), clk Rock Island Lines, r 218 N Wahsatch av.
Regan Charles H (Mrs Helen A; Regan & Greening), r 1317 N Royer.
" John, barber, b 227 Las Vegas.
" Margaret, b 227 Las Vegas.
" Richard (Mrs Mary J), switchman D & R G R R, r 31 Jefferson, Colo City.
" Robert L, carp, r 227 Las Vegas.
" Thomas, coachman 1126 N Tejon.
" & Greening (C H Regan, W A Greening), grocers and meats, 419 E Columbia.
Reibschied Alexander (Mrs Hattie), propr Globe Clothing Co, rms 23 S Tejon.
Reichmuth Edward F (Mrs Caroline M), furn rooms 204 Manitou av, Manitou.
Reid, see also Read and Reed.
" Alfred (Mrs Mary D), electr, r 905 Colorado av, Colo City.
" Andrew, shedman C S & I Ry, r 1044 Lincoln av, Colo City.
" Frank O (Mrs Lillian), foreman U S R & R Co, r 908 Rosita av, Colo City.
" Frederick, appr hlpr C S & C C D Ry, r 1044 Lincoln av, Colo City.
" Frederick L M, mach, b 1044 Lincoln av, Colo City.
" George (Mrs Emma L), mach C S & I Ry, r 316 Jackson.
REID HERBERT I, CIVIL AND
Consulting Engineer, 2-3 Gazette Bldg, Tel Main 638, r 505 N Weber, Tel Main 1625.
" Herbert L, student, b 505 N Weber.
" Lucy G, student, b 505 N Weber.
" Margaret, student, b 505 N Weber.
" Mary (wid Andrew), r 1044 Lincoln av, Colo City.
" Mary, clk P O, Colo City, b 1044 Lincoln av, Colo City.
" Mary, tchr, r 322 N Prospect.
" Mary A (wid Nathaniel A), b 220 W Willamette av.
" Mattie, b 220 W Willamette av.
" Orris Mrs, latnd, r 721 N Franklin.
" Ralph H, draftsman H I Reid, b 505 N Weber.
" Robert M, civ eng, rms Y M C A.
" R Hannah, student, r 505 N Weber.
" Thomas W, lab, r 312 W Pike's Peak av.
" Willis M, tmstr, r 220 W Willamette av.
Reilly, see also Riley.
" Anna A, b 402 S 6th, Colo City.
" James T, mach C M Ry, b 402 S 6th, Colo City.
" Michael (Mrs Jane), r 402 S 6th, Colo City.
" Michael jr, blksmith hlpr, b 402 S 6th, Colo City.
" Wm I, printer Gazette, b 400 S 6th, Colo City.
Reimer Richard P (Mrs Fannie E), millman, r 1524 Colorado av.
Reiner Arthur W (Mrs Elizabeth A), barber 1502 1/2 Colorado av, r 1710 Lincoln av.

Herald-Telegraph
4 East Pike's Peak Avenue

**TODAY'S
NEWS
TODAY**

H. A. SCURR Real Estate & Loans
CHATTEL LOANS WANTED
Tel. Black 732 20 S. Tejon St. HOUSES FOR RENT

REI Colo. Springs, Colo. City and Manitou Directory. RET 527

- Reinhardt, see also Rinhart.
" Edward (Mrs Lotta), barber Mrs Lotta Reinhardt, r 508 S Nevada av.
" H Oscar, electr C S L, H & P Co, b 206 E Dale.
" Lotta Mrs, barber, 9 1/2 E Huerfano, r 508 S Nevada av.
" Louise (wid Herman O), tchr High School, r 206 E Dale.
" Yna, tchr Colo College, b 206 E Dale.
Reinken, see Rankin.
Reinken Louis, moved to Long Beach, Cal.
Reinking Dietrich H (Mrs Emma E; Reinking Gro Co), r 13 E Washington.
REINKING GROCERY CO THE
(D H Reinking, D F Hancock), Groceries, Meats, Flour, Hay, Grain and Feed, 1701 N Weber, Tel Main 525.
" Max E, clk Reinking Gro Co, b 13 E Washington.
Reiser, see Riser.
Reisig Alice J Mrs, r 945 S Nevada av.
Reisinger Emma, b 208 Canon av.
" John W, foreman Manitou Mineral Spgs Co, r 268 Canon av, Manitou.
Relfe Stewart E, farmer Holland Dairy Co, r same.
RELIANCE INS CO OF PHILA-
delphia, A B Williams & Co Agts, 113 1/2 N Tejon.
Rementer N Esther, massage, r 424 E Platte av.
Remer Isaac J (Mrs Florence), chef, r 807 Sahwatch.
Remick Nellie A, prin Ivywild School, b 320 N Cascade av.
" Sidney H (Mrs Lucy M), janitor, r 104 El Paso boul, Colo City.
REMINGTON TYPEWRITER CO,
Zimmerman Supply Co Agts, 22 E Kiowa, Tel Main 374.
Remsbecker Lona (wid Peter), r 327 Grant av, Colo City.
Remy Charles O (Mrs Lesta J), carp, r 312 N 3d, Colo City.
" E Inez, steno D F Carpenter, b 312 N 3d, Colo City.
" Sarilda A Mrs, furn rooms, 412 N Tejon.
Renck Herbert D, fireman A T & S F Ry, b 323 E Vermijo av.
" Robert R, caller C S & C C D Ry, b 323 E Vermijo av.
Rendel Dell, hlpr El Paso Ice & Coal Co, b 723 N Pine.
" Verna (wid Develo), b 223 W Huerfano.
Renier I Joseph, cook N Y Rest, rms 807 Sahwatch.
Renk Ray, caller C S & C C D Ry, r 302 S Wahsatch av.
Renne Rachel (wid Jarvis N), b County Poor Farm.
Reno Alice W (wid Alfred D), tchr Manitou School, r 127 Manitou av, Manitou.
" Harriet, student, b 207 Pawnee av, Manitou.
" LeClaire A (Mrs Blanch E), capt Salvation Army, r 235 N El Paso.
" Mining & Milling Co, Wm Lloyd sec, 117 E Pike's Peak av.
" Samuel D (Mrs Sarah A), r 207 Pawnee av, Manitou.
" Stella, tchr Manitou School, b 127 Manitou av, Manitou.
Renshaw Annie (wid Wm), b 11 Ramona av.
" S Frank (Mrs Zelma), waiter Saddle Rock Rest, r 3 N Spruce.
Renter Elizabeth, maid 419 N Nevada av.
Rentz J Elliott, clk C S & C C D Ry, rms 731 N Wahsatch av.
Reorganized Church of Jesus Christ of Latter Day Saints, 513 N Prospect.
Repp Zuda B (wid Josiah H), smstrs, r 127 Jefferson, Colo City.
Resher August, lab C S L, H & P Co, r 501 N Spruce.
Resseunie Herbert L (Mrs Carrie M), carp, r 950 E Costilla.
" Lee, hlpr Rudolph Heyse, b 1308 Washington av.
" Leo, b 950 E Costilla.
" Ralph (Mrs Nancy M), trav agt, r 1209 Washington av.
Rethmeier Albert, window trimmer, b 406 1/2 S Tejon.
Retriever Gold Mines Co, 328 Hagerman Bldg.

Distinctive and Original Ideas is
What Has Placed Our Product in
a Class by Itself, and Keeps It
There. Results Tell the Story



Waterman Press

112 EAST CUCHARRAS ST.
PHONE MAIN 1154

Gorton's

113 E. Pike's Peak Avenue

Good SHIRTS

\$4, \$3, \$2.50, \$2, \$1.50, \$1.00

the Shirt

528 RET R. L. POLK DIRECTORY CO'S. 1911 RIC

- Rettiger David (Mrs Kittie), moved to Salida, Colo.
- Reubendale Charles G (Mrs Ellen M), agt C M Ry, r 123 Osage av, Manitou.
- " R Ward (Mrs Myrtle), trav auditor C M Ry, r Denver.
- Reuss Fritz (Mrs Mary), r 1401 Grant av.
- Reyer Charlotte, steno First Natl Bank, b 1229 N Tejon.
- " Marie (wid Charles F), r 1229 N Tejon.
- Reyman Charles L (Mrs Lydia C), painter C M Ry, r 1040 E Platte av.
- " Claire C (Mrs Mary E), repr C M Ry, r 309 Jackson, Colo City.
- Reynier Alexandra, maid 1110 N Tejon.
- Reynolds Chauncey W (Mrs Mabel M), r 17 Lincoln av, Colo City.
- " Florida F Mrs, dom 1829 Wood av.
- " Frank (Mrs Hannah), carp A T & S F Ry, r 245 N El Paso.
- " Frank (Mrs Edna), foreman Newton Lbr & Mfg Co, r 10 S 9th, Colo City.
- " James C, rms Hotel Rex.
- " Joel A (Mrs Sarah E), gdnr, r 14 S 14th.
- " John A, clk City Drug Store, rms Hotel Rex.
- " John M, student, b 23 W Cache la Poudre.
- " Joseph O (Mrs Nellie), clk J W Roberts Gro Co, r 19 N 13th.
- " Kate S, dressmkr 27 S Wahsatch av, r same.
- " Laura E (wid Charles J), r 319 N Nevada av.
- " Laura H (wid Chester P), r 2208 N Nevada av.
- " Lillian, b 323 S Nevada av.
- " Louis J (Mrs Alda M), eng, r 1307 Washington av.
- " Mary E, tchr Ivywild School, b 1530 S Tejon.
- " Nannie J Mrs, b 711 N Spruce.
- " Rebecca, b 410 S Wahsatch av.
- " Wm S, agt El Paso County Humane Society, City Hall, rms 14 W Bijou.
- Rhea John A, tmstr Burnam & Jones Coal Co, r 220 S 8th.
- Rhett Bessie M, b 1112 N Cascade av.
- " Elizabeth Mrs, furn rooms 1112 N Cascade av.
- " Rosamond, steno Seldomridge Grain Co, b 1112 N Cascade av.
- " Thomas M (Mrs Elizabeth M), r 1112 N Cascade av.
- " Thomas S (Mrs Norma B), driver Elite Laundry, r 1116 Conejos.
- Rhind Josie, b 40 Boulder cres.
- Rhine, see Rine and Ryan.
- Rhoades Anna T (wid Abraham), smstrs, r 409 N Nevada av.
- " Otis M (Mrs Carrie I), carp, r 450 W San Miguel.
- " Ralph V (Mrs Jennie E), moved to Cripple Creek, Colo.
- Rhodda Elizabeth (wid Wm H), r 125 Monroe av, Colo City.
- Rhodes Ellie E (wid George A), r 902 E Costilla.
- " Frank J (Mrs Ethel M), foreman Hemenway Carriage Co, r 1425 N Wahsatch av.
- " Harry O, trav agt, b 902 E Costilla.
- " Sarah A, b 1328 N El Paso.
- Rhone Henry W, student, b 1111 Wood av.
- Rhule Laura, b 305 S Cascade av.
- Rice Agnes, emp Star Laundry, b 50 El Paso boul, Manitou.
- " Arthur D (Mrs Emma), police, r 1907 Cooper av.
- " A Marie, student, b 1001 Lincoln av, Colo City.
- " B Frank (Mrs Edna E), supt McKesson Concentrator Co, r 1201 Colorado av.
- " Charles M (Mrs Philetta J), amalgamator, r 15 N 13th.
- RICE DAVID H DR (MRS IDA M)**, Office 117 E Pike's Peak av, Tel Main 15, r 528 N Tejon, Tel Main 255.
- " Edgar L (Mrs Belle), clk J A Davidson Dairy, r 129 S Weber.
- " Edward, b 50 El Paso boul.
- " Eliza (wid Spottswood), r 816 N El Paso.
- " Ethel H, b 528 N Tejon.
- " Fred L, supt constn, b 117 N Nevada av.
- " Frederick H, student, b 15 N 13th.

The Joslyn Typesetting Co.

TYPESETTING FOR THE TRADE

Burgess Groceries and Meats

112-114 N. Tejon Street

RIC Colo. Springs, Colo. City and Manitou Directory. RIC 529

- Rice Irvin A (Mrs Anna), pres San Juan Realty Co, r 16 N 13th.
- " James W (Mrs Annie), r 426 1/2 S Nevada av.
- " John, b 1001 Lincoln av, Colo City.
- " John C, comp Colo City Iris, rms 934 Colorado av, Colo City.
- " John P (Mrs Theodosia), expman, r 2803 N Cascade av.
- " Joseph (Mrs Agnes), foreman U S R & R Co, r 1001 Lincoln av, Colo City.
- " Marie, student, b 239 N El Paso.
- " Mary A Mrs, b 120 E Del Norte.
- " Maude H, latund, b 50 El Paso boul, Manitou.
- " Morain, student, b 239 N El Paso.
- " Noah, porter, b 816 N El Paso.
- " Phoebe (wid Curtis), r 50 El Paso boul, Manitou.
- " Thomas (Mrs Alice A), lab, r 239 N El Paso.
- " Willard L, millman, b 1001 Lincoln av, Colo City.
- Rich Clayton E, student, rms 110 N Wahsatch av.
- " George J, clk W L Grant, b 1421 N Wahsatch.
- " John L (Mrs Ora B), barber, r 618 S Nevada av.
- " Joseph B, carp, r 12 S 13th.
- " Mae B, artist, rms 222 N Wahsatch av.
- " Oscar F (Mrs Bertha), barber C L Bristow, b 31 W Las Animas.
- " Thomas H, carp, b 12 S 13th.
- Richard Catherine (wid Joshua), r 611 E Maple.
- " James, elev opr, b 524 E Kiowa.
- " Wallace E (Mrs E Pearl), baker 429 Colorado av, Colo City, r 413 Jefferson, Colo City.
- Richards Benjamin, fireman, b 302 Conejos.
- " Benness (Mrs Mary A), lab, r 301 Conejos.
- RICHARDS EUGENE D, CHIEF** Clk Traffic Dept C S & C C D Ry, 412 Mining Exch Bldg, rms Alamo Hotel.
- " George C (Mrs Laura K), lab, r 1001 S Royer.

UTE CHIEF SODA DUNAY AND LITTLE CHIEF IRON PUEBLO MAGNETIC MINERAL WATER

Colorado Mineral Water Co.

Phone Main 513 319 E. Platte Ave

- Richards George T (Mrs Ella M), tmstr, r 1014 S Weber.
- " John R, moved to Madison, Wis.
- " John W (Mrs Bessie A), chef, r 402 Grant av, Colo City.
- " Leonard W (Mrs Lulu H), fireman C S & C C D Ry, r 215 N Chestnut.
- " Ralph H, b 28 W Bijou.
- " Ralph R (Mrs Nellie), huckster, r 748 E Costilla.
- " Vere S (Mrs Virginia M), teacher of singing 320 E Uintah, r same.
- RICHARDS WM F, V-P COLO** Spgs Natl Bank, r 1325 N Cascade av, Tel Main 1079.
- " Wm T, shedman C S & I Ry, r 801 S Tejon.
- Richardson Anna P (wid James), dress mkr 614 12th, Ivywild, r same.
- " C Edward (Mrs Bessie R), driver Colo Ice, Coal & Com Co, r 304 S 6th, Colo City.
- " Erasmus (Mrs Susanna B), r 119 S 15th.
- " Frank D (Mrs Alice), finisher Giddings Bros, r 1117 E Platte av.
- " Fredrick M (Mrs Laura), gdnr 1328 S Tejon, r same.
- " George M (Mrs Sue P), bkpr Colo Savings Bank of C S, b 730 N Weber.
- " Harry L (Mrs Margaret M), phys 406 Colo Bldg, b 218 S Tejon.
- " James B, student, b 108 Ruxton av, Manitou.
- " James D (Richardson & Turner), r 108 Ruxton av, Manitou.
- " Jessie, student, b 1228 S Tejon.
- RICHARDSON MARY L, PUBLIC** Stenographer and Notary, 515 Mining Exch Bldg, Tel Main 124, r 1400 Cheyenne boul.

Chick--Grocer and Meats

401 SOUTH TEJON STREET - PHONE MAIN 954

Phone 13 For the **Prompt Plumbers** **Phone 13**
BARNES-STEPHENS PLUMBING & HEATING COMPANY
 208 NORTH TEJON

530 RIC R. L. POLK DIRECTORY CO'S. 1911 RID

TENTS and AWNINGS
 HOUSE TENTS A SPECIALTY
 LAWN AWNINGS HAMMOCKS
THE OUT WEST TENT & AWNING CO.
 113 1-2 N. Tejon St. Phone 1261

Richardson Minerva J (wid Mark T), r 531 S El Paso.
 " Orville, student, r 1328 S Tejon.
 " Zelma, r 108 Ruxton av, Manitou.
 " & Turner (J D Richardson, J L Turner), grocers 108 Ruxton av, Manitou.
 Richel Hugo A (Mrs Fannie M), cigars, r 403 N Wahsatch av.
 " Helen S, tchr, b 403 N Wahsatch av.
 Riches Wesley W (Mrs Ida A), driver, r 1520 Grant av.
 Ritchey, see also Ritchey.
 " Hugh C (Mrs Florence E), barnman Sanitary Dairy Co, r 308 S Prospect.
 " James S (Mrs Estella), carp, r 838 E Cimarron.
 " Laura E (wid Richard H), r 808 E Moreno av.
 " Nancy A (wid James S), b 808 E Moreno av.
 " Ralph W, buttermkr Sanitary Dairy Co, b 808 E Moreno.
 Richie Ella (wid J E), cook, r 214 Pueblo av.
 Richmond Charles J (Mrs Grace), r 814 High.
 " C Ernest, slsmn Ford T & C Co, b 814 High.
 " Harry H, electr, b 814 High.
 " Harry N (Mrs Mollie S), weighmstr, r 1628 Washington av.
 " Jennie M (wid Merie H), b 18 E Fontanero.
 " J Claude, electr, b 16 E Costilla.
 " Lizzie, nurse Glockner Sanitorium.
 " Margaret D, student, b 1628 Washington av.
 " Nelson L, switchman C S & C C D Ry, b 1628 Washington av.

Richter Elsie C, clk Giddings Bros, b 213 W 2d, Ivywild.
 " Emil W, helper C S L H & P Co, b 331 Ruxton av, Manitou.
 " Gustave A (Mrs Minnie L), carp, r 17 Washington av, Colo City.
 " H Benjamin, rancher, b 17 Washington av, Colo City.
RICKARDS JOHN N (MRS Katherine S), Lawyer Waycott Bldg, 429 Colorado av, Colo City, rms 329 Lincoln av, Colo City.
 " Marie, student, b 329 Lincoln av, Colo City.
 Ricken George (Mrs Frances), driver, r rear 727 W Huerfano.
 Ricker George W, flagman A T & S F Ry, r 530 E Kiowa.
 " Harry H, b St Francis Hospital.
 " Marion, steno, b Alta Vista Hotel.
 Rickerson Addie J (wid Oliver E), b 714 N Corona.
 " J Clinton (Mrs Clara I), carp, r 621 N Cedar.
 " Leon N (Mrs Faye), bkpr, b 714 N Corona.
 " Oliver E (Mrs Nellie A), clk, b 714 N Corona.
 " Pearl A, student, b 621 N Cedar.
 Ricketts Millard F (Mrs Mary B), painter C S & C C D Ry, r 1023 Washington av.
 " Ruby, clk F W Woolworth & Co, b 1023 Washington av.
 Rickey Ada, mlr, b 731 N Tejon.
 " Charles F (Mrs Lillian), r 731 N Tejon.
 " Cord, waitress, b 624 N Weber.
 " Ida M, linen checker Antlers Hotel, rms 820 N Institute.
 Ricks Joseph (Mrs Catherine N), r 1128 N Pine.
 Ricley Daisy E (wid John), b 530 Tremont, Roswell.
 Riddell, see also Riedel.
 " Clara, dom Union Printers' Home.
 " Lila Mrs, smstrs, rms The Lennox.
 Riddett Richard G (Mrs Mary Belle), with Duncan Chisholm & Co, rms Acacia Hotel.
 Riddick Lucy (wid Willis), b 620 Maple.

G. S. Barnes & Son 111 E. Pike's Peak Avenue
 Phone Main 60
HARDWARE, STOVES AND RANGES

Central Business College
 18-20 S. TEJON Telephone 1745 F. C. ONSTOTT, Principal
STANDARD SYSTEMS THOROUGH COURSES COMPETENT INSTRUCTORS

RID Colo. Springs, Colo. City and Manitou Directory. RIN 531

Riddle Eulah, b 827 S Cascade av.
 " Herbert, foreman C M Ry, r 1804 Colorado av.
 " Louise (wid Nicholas), b 1804 Colorado av.
 " Robert L, trucker A T & S F Ry, b 729 E Cimarron.
 Ridenour Blanche E, student, b 225 E Uintah.
 " Blanche H Mrs, sec and treas Kentucky Mines & Milling Co, r 225 E Uintah.
 " N Henry (Mrs Blanche H), pres and mgr Kentucky Mines &
 " Hughes, student, b 225 E Uintah.
 " H Pauline, student, b 225 E Uintah.
 " James B (Mrs Agnes), barber Tomaszewski & Fritsch, r 405 Rosita av.
 Rider Charles W, driver Truck Co No 1, b 907 Grant av.
 " Hixie M, tchr, b 907 Grant av.
 " Ida M, tchr, b 907 Grant av.
 " Nancy M (wid John W), r 907 Grant av.
 Ridgle James, driver H C Bower, b 927 N Royer.
 Ridgley Joseph G (Mrs Lottie B), teller Colo Savings Bank, r 1003 N Wahsatch av.
 Ridgway Willis E (Mrs Laura), porter, r 727 S Weber.
 Riecken Hugo H F E (Mrs Anna C), chemist, r 125 Limite.
 Riedel, see also Riddell.
 " Carl H, student, b 626 Colorado av.
 " Frank C (Mrs Elizabeth), tailor 626 Colorado av, r same.
 Riegler Fred W (El Paso Candy Mfg Co), rms 123 E Cucharas.
 Ries, see also Rees.
 " Rose Mrs, b J M Havis.
 Riese Ellen L, opr Colo Tel Co, b 1417 Lincoln av.
 Riffle Jacob, cement wkr, b 220 E Costilla.

Phone 1360
Standard Electric Co.
 5 E. BIJOU ST.
 We Repair Motors, Elevators, Lights, Telephones, Bells and Anything Electrical or Mechanical

Riggs Christina A (wid Joseph B), b 1307 Washington av.
 " Daisy, smstrs Wilbur Suit Co, rms 122 N Wahsatch av.
 " Esom W (Mrs Grace R; Sheff & Riggs), r 829 E Cache la Poudre.
 " Eva V Mrs, tchr Garfield School, r 879 E Cache la Poudre.
 " Flossie A Mrs, b 1607 Washington av.
 " George (Mrs Mary), r rear 411 Manitou av, Manitou.
 " Warren F (Mrs Dora), farmer, rms 222 N Wahsatch av.
 Rigsby Vechel (Mrs Jean H; Hall & Rigsby), r 1101 N Weber.
 Riley, see also Reilly.
 " Hattie (wid James), dom, r 116 S Oak.
 " Herbert S, clk Out West P & S Co, b 1617 N Corona.
 " Janet F (wid Herbert T), r 1617 N Corona.
 " John H, livestock, b El Paso Club.
 " Kenneth F, propr Bruin Inn, b 1617 N Corona.
 " Mary, cook C B Schley.
 " Mary L, student, b 1617 N Corona.
 " Wm, driver, rms 115 1/2 S Cascade av.
 " Wm I, fireman El Paso Ice & Coal Co, b 604 N Spruce.
 Rimbey Lucy A (wid Uriah H), r 1639 Colorado av.
 Rimmell Clarence R (Mrs Julia O), lab, r 305 S Cascade av.
 Rimmer Thomas (Mrs Hattie M), vet surg and horseshoer 15 W Huerfano, r 723 same.
 Rine, see also Ryan.
 " George A, driver Union Ice & Coal Co, rms 105 W Vermijo.

Colorado Springs Cycle Co.
 YALE MOTOR CYCLES
 Bicycles and Bicycle Supplies. Bicycle and Motor Repairing. 224 N. Tejon St.

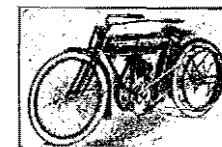

The BROWN LUMBER CO.

20 to 32 W. Vermijo Ave.
Telephone Main 102

LUMBER, HARDWARE
MILL WORK, BANK FIXTURES, GLASS, &c.

532 RIN

POLK DIRECTORY CO'S. 1911

ROB

PIKE'S PEAK FLORAL CO
RETAIL FLORISTS
104 N. Tejon Street Phone 599

Rinehart, see also Reinhardt.

- " Enoch L, metorman C S & I Ry, r 323 E Pike's Peak av.
- " Martha C (wid Enoch), b 323 E Pike's Peak av.
- " Pierce E (Mrs Edith A), bkpr, r 1605 S Tejon.
- Ring George W, died Mar 14, 1911, age 77.
- " Malinda J (wid George W), r 602 12th, Ivywild.
- " Orpha, dom 1513 S Nevada av.
- Ringer Lorin S, driver Grand Union Tea Co, rms 306 N Cascade av.
- Rinzes Jose, lab, r 814 S Corona.
- Rioa Thomas, miner, r Pike View.
- Ripis David (Mrs Mary), tailor, r rear 101 W Cheyenne rd.
- Ripley Edward R (Mrs Mary J), propr Grand View Greenhouses, r 1148 Lincoln av, Colo City.
- Risden Austin (Mrs Jennie A), carp, r 218 N Corona.
- Risher Angel D, clk, b 501 N Spruce.
- " August (M s Lydia), lab, r 501 N Spruce.
- " Wm E (Mrs Etta C), carp, r 1128 N Institute.
- Risk Abraham B (Mrs Addie), slsmn Friedline & Taggart, r 215 N Walnut.
- Rislev Jay C (Mrs Nellie A), plmbr Wister Plumbing Co, r 1701 Grant av.
- Rissell John D, pipeftr, r rear 123 Washington av, Colo City.
- Risser Alvin K, mgr The Holland Dairy Co, r 215 N Weber.
- " Lewis F (Mrs Mary A), clk J C McDowell, r 714 Lincoln, Colo City.
- Ritchey, see also Richey.
- " Anna, waitress, r 126 N Spruce.

- Ritchie M Ethel, tchr Colo School for D & B, b 534 E Platte av.
- Riter, see also Ryter.
- " George (Mrs Lucy M), r 527 Washington av, Colo City.
- Ritter Ann G V Mrs, pres Van Briggie Pottery Co, r 1712 N Nevada av.
- " Etienne A (Mrs Anna G), mining eng, r 1712 N Nevada av.
- " John W (Mrs Mollie), r 311 E Del Norte.
- RITTER J ALFRED JR (MRS. Elizabeth D), Attorney-at-Law, 35 Independence Bldg, Tel Main 243, r 824 N Tejon, Tel Main 2813.**
- " Margaret, b 824 N Tejon.
- " Martha Mrs, b 824 N Tejon.
- Ritterskamp Julius H (Mrs Christina C), moved to Hugo, Colo.
- Rivard Arthur M (Mrs Louise), carrier P O, r 227 N Chestnut.
- RIVER SIDE DAIRY, WM P LARabee Propr, 3 miles sc of City, Tel Black 972.**
- Rizor Orrie J, agt, rms 9 W Boulder.
- Roach, see also Roche.
- " Alice, student, b 1226 N Chestnut.
- " Dessa B, bkpr Borst Bros, b 117 Jefferson, Colo City.
- " Elmer R, poultry breeder 1226 N Chestnut, r same.
- " James R (Mrs Pearl), ydman El Paso Lbr Co, r 339 W Costilla.
- " Thomas, driver Paint Supply Co, b 422 E Boulder.
- " Thomas W (Mrs Nannie E), carp C M Ry, r 117 Jefferson, Colo City.
- Roark, see also Rouark.
- " David M (Mrs Martha A), janitor, r 1023 N Corona.
- " Frank L, steno Curtis & Hine, b 1023 N Corona.
- " H Thomas (Mrs Dora), janitor Latonia apts, r 11 same.
- " N L, clk J H Bridger, rms 416 N Tejon.
- Robb David R (Mrs Jennie), foreman, r 1643 Colorado av.

B. BENTON Carpenter and Contractor
ALL WORK GUARANTEED
116 Exchange Place Phone Red 233

Candies, Cakes, Ice Cream, Dainty Lunches
MUETH'S 26 N. Tejon Street
Where Quality is the First Consideration

ROB

Colo. Springs, Colo. City and Manitou Directory.

ROB 533

Robbie, see also Roby.

- " Charles (Mrs Martha), foreman D & R G R R, r 38 E Telluride av, Colo City.
- " Mabel A, b 38 E Telluride av, Colo City.
- " Mamie G, bkpr, b 38 E Telluride av, Colo City.
- " Walter G, student, b 38 E Telluride av, Colo City.
- " Wm J, carp, b 38 E Telluride av, Colo City.
- Robbins Alfred L, valet H L Hunt.
- " Anna R (wid Daniel), r 818 E Cimarron.
- ROBBINS BERTRAM G, CLOTHING, Shoes and Furnishings, 28-32 S Tejon, Tel Main 54, r 716 W Huerfano, Tel Main 855.**
- " Block, 30 S Tejon.
- ROBBINS CHARLES D (MRS Laura R; Kester & Robbins), r 317 N Spruce.**
- " Clifford S, bkpr F E Brooks, b 1903 Alamosa av, Ivywild.
- " C Arthur, wood wkr El Paso Lbr Co, b 834 N Pine.
- " Dwight L, student, b 324 N Institute.
- " Dyer H, carp, r 16 W Cimarron.
- " Frank (Mrs Ella G), clk, r 1328 N Franklin.
- " Frank M, fireman, r 1423 W Cheyenne rd.
- " Freeman L (Mrs Anna S), r 324 N Institute.
- " Hall, 30 S Tejon.
- " Hattie S (wid Daniel W), r 222 S Weber.
- " Henry H (Mrs Eva), mgr Huerfano Drug Co, r 309 E Huerfano.
- " Isabel, student, b 309 E Huerfano.
- " James W (Mrs Dena M), tinner Kester & Robbins, r 834 N Pine.
- " Jennie W (wid James F), r 1903 Alamo av, Ivywild.
- " Leona, b 1903 Alamo av, Ivywild.
- " Luther, student, b 834 N Pine.
- " Ray R, clk B G Robbins, b 222 S Weber.
- " Richard, b 309 E Huerfano.
- " Thomas H, civil eng, r 241 N Franklin.

J. D. HILTBRAND
THE HIGH GRADE
Mehlin Pianos
125 1-2 N. Tejon Tel. Main 913

Roberson, see also Robertson.

- " Thomas L (Mrs Minnie), metorman C S & I Ry, r 824 S Cascade av.
- Robert Burns Mining Co, J L Warren sec, 120 N Tejon.
- Roberti Carlyle F (Mrs Emma M), cond C M Ry, r 507 Lincoln av, Colo City.
- Roberts Anna M, b 612 N Franklin.
- " Annie, r 230 E Espanola.
- " Annie J, dom 1335 N Nevada av.
- " Alice (wid Ellis), r 1430 Colorado av.
- " Alonzo N (Mrs Ida I), caretkr Garden Ranch, r same.
- " Bert, bartndr, b 432 S Tejon.
- " Catherine (wid David D), r 1532 N El Paso.
- " Catherine (wid Fred), r 419 Mesa rd.
- " Charles F, janitor, r rear 712 N Wahsatch av.
- " Clara B (wid John W), r 1032 Washington av.
- " Clyde A (Mrs Ruby A), solr Smith Transfer Co, b 817 W Pike's Peak av.
- " Comer, miner, b 1532 N Royer.
- ROBERTS EDWIN L, V-P THE Emporium Co, rms 324 S Nevada av.**
- " Eugene W (Mrs Susan L), furn rooms 118 S Wahsatch av.
- " Frank, clk, r 715 Grant av, Colo City.
- " Frank W, r 112 St Vrain ct.
- " Frederick G W, clk Maher & Roberts, b 1020 S El Paso.
- " George R, driver Maher & Roberts, b 1020 S El Paso.
- " Holly A (wid John R), r 1207 N Institute.

"Live Ones" **Haigler Realty Co.** "Live Ones"
Offices 1-2-3-6-8 Barnes Building 113 1-2 E. Pike's Peak Avenue

The Emporium. HARDWARE

We Save You MONEY Telephone Main 231

534 ROB R. L. POLK DIRECTORY CO'S. 1911 ROB



THE SINTON DAIRY CO. PHONE 442

- Roberts Hubert, clk Industrial Club, rms 23 1/2 E Huerfano.
- " Ida C, r 112 St Vrain ct.
- " James H (Mrs Mattie E), lab, b 717 N Franklin.
- " Jennie, b 230 E Espanola.
- " John A (Mrs Lillie), lab 607 E Las Animas.
- " John W (Mrs Blanche G), clk C L Binkert, r 230 N Spruce.
- " John W Grocery Co, S H Atwater mgr, 8r5 W Huerfano.
- " J Hannah (wid James P), dress mkr 616 N Corona, r same.
- " Katie Mrs, r 612 N Franklin.
- " Lawrence M (Mrs Martha E), barber 514 1/2 Colorado av, Colo City, r 722 S Cascade av.
- " Margaret, r 112 St Vrain ct.
- " Mary E Mrs, propr The Delicatessen and Cafeteria, 132 E Cucharas, r 640 Santa Fe.
- " M Matilda, b 222 W Kiowa.
- " Nelson B, hlpr Jockey Club Shoeing Shop, r 222 W Kiowa.
- " Nola B, b 1430 Colorado av.
- " Owen (Mrs Minnie E), mining, r 1307 Grant av.
- " Ralph J, motorman C S & I Ry, r 527 E Pike's Peak av.
- " Robert B (Mrs Nancy), car repr C S & C C D Ry, r 607 Sierra Madre.
- " Robert G (Mrs Mary E), rancher, r 640 Santa Fe.
- " Thomas (Colorado Spgs Mineral Water Co), b 109 Cheyenne boul.
- " Wm, student, rms Y M C A.
- " Wm H, motorman, b 424 S Weber.
- Roberts Wm J (Mrs Lottie M), houseman, r 1118 N Pine.
- Robertson, see also Roberson.
- " Arhtur D, messr, b 310 S Weber.
- " Carl D (Mrs Jennie A), expman, r 907 S Cascade av.
- " Charles E (Mrs Alice M), carp, r 315 E Dale.
- " Charles L (Mrs Elladean R), steno Colo Savings Bank of C S, b 517 N Nevada av.
- " David (Mrs Winnifred E), barber T J Hyatt, r 605 E Willamette av.
- " David B (Robertson & Co), r 123 S Tejon.
- " David C (Mrs Bessie L), b 529 N Nevada av.
- " Frank, sec and treas Majestic Amusement Co, rms 22 E Pike's Peak av.
- " Frank W, student, b 315 E Dale.
- " Grace, student, b 175 Ute av, Manitou.
- " Helen N, b 518 S Nevada av.
- " John (Robertson & Co), r 518 S Nevada av.
- " John, lab, rms 614 S Weber.
- " Joseph M, cashr Cheyenne Hotel, rms same.
- " Marguerite, rms Cheyenne Hotel.
- " Mark R, student, b 175 Ute av, Manitou.
- " Mary, student, b 175 Ute av, Manitou.
- " Rachel C, b 1212 E Platte av.
- " Raymond, ins, rms 18 W Kiowa.
- " Reavis Y (Mrs Sallie A), guide, r 175 Ute av, Manitou.
- " Sudie A, art needlework, r 435 E Kiowa.
- " Victoria G (wid James F), r 310 S Weber.
- " Winfield (Mrs Ethel P), r 9 S Corona.
- ROBERTSON & CO (JOHN AND David B Robertson), Jewelers, Watchmakers and Opticians, 123 S Tejon.**
- Robeson Harry W, student, b 10 E Bijou.
- Robins, see Robbins.

Crissey & Fowler Lumber Co.

Anything in Lumber or Building Materials
Call Telephone Main 101

117-123 W.
Vermijo Avenue C

Staufman's

EVERYTHING FOR EVERYBODY

Always a Complete
Stock of TOYS
Phone Main 140

ROB Colo. Springs, Colo. City and Manitou Directory. ROB 535

- Robinson Ada D Mrs, laund, b 645 E Dale.
- " Albert, rms Hotel Rex.
- " Albert S, student, b 821 N Weber.
- " Beulah, b 1124 N Tejon.
- " Bruce, student, b 1124 N Tejon.
- " Catherine, b 419 Mesa rd.
- " Charles D (Mrs Stella), cond C S & C C D Ry, r 746 E Platte av.
- " Charles R (Mrs Amanda), cook, r 1117 Colorado av, Colo City.
- ROBINSON DRUG CO THE, F A Druehl Pres, Willard Donaldson V-Pres and Mgr, H W Druehl Sec and Treas, 102 E Pike's Peak av, Tel Main 4. (See left top lines.)**

W. I. LUCAS
SPORTING GOODS
AMMUNITION
119 N. Tejon Phone Main 900

- Robinson George F, cook, rms 15 S El Paso.
- " Georgia, b 1327 N Nevada av.
- " Gladys E, student, b 410 N 4th, Colo City.

THE ROBINSON DRUG COMPANY

"THE BUSY CORNER"

Liggett's
Chocolates

The Oldest and Best Known Store in the City. Largest Stock of Fresh Goods. Sole Agents for Rexall Goods, Luytie's Homeopathic Remedies, Etc.

Prompt Delivery Service Phone 4

- " Edward J (Mrs Sallie), janitor, r 1603 Rosita av.
- " Edwin E (Mrs Lulah M), meat ctr, r 16 E Boulder.
- " Edwin E jr, clk Paris Drug Co, b 16 E Boulder.
- " Emma, b 1019 Colorado av, Colo City.
- " Fred S (Mrs Lou C), foreman, r 119 N 7th.
- " Frank W (Mrs Nettie N), r 115 N 13th.
- " Frederick E, b 126 E Platte av.
- " George, janitor Colo School for D & B, r same.
- " George D, student, b 124 E Dale.
- ROBINSON GOLDSMITH P (MRS Nancy G), Physician and Surgeon, Office and Res 13 S Weber, Tel Main 522, Hours 8 to 9 a m, 3 to 5 p m, Sunday by Appointment.**
- " Henry D, clk, b 16 E Boulder.
- " Henry R (Mrs Virginia), barber 1010 1/2 Colorado av, r 630 W Huerfano.
- " Herbert, b 1124 N Tejon.
- " Howard (Mrs Jessie), porter Pike's Peak Club, r 322 W Willamette.

The Hyde Paper Co. 100-102 S. Victoria Ave., Pueblo, Colo.

Wrapping Paper
Twine

Paper Bags
Printers' Supplies

Writing Paper
Stationery

ALEX. MACKENZIE 21 E. Bijou Street
Telephone Main 1193
Merchant Tailor

536 ROB R. L. POLK DIRECTORY CO'S. 1911 ROB

SUN
Real Estate Insurance Loans
23 1-2 N. TEJON ST.
PHONE MAIN 209

ROBINSON HOWARD A (MRS Eldora L; H A Robinson Grain Co), 218-220 W Huerfano, Livery 426 S Tejon, r 1124 N Tejon.
" Howard S, messr, b 1019 Colorado av, Colo City.

ROBINSON H A GRAIN CO (Howard A Robinson), 218-220 W Huerfano, Tels Main 93 and 193.

" James D (Mrs Gertrude P), mach, r 410 N 4th, Colo City.

" Jane E (wid Harvey), housekpr 19 E Willamette av.

" John, porter Alamo Hotel, rms 614 S Weber.

" John L, rms 122 E Cucharras.

ROBINSON JOHN R (MRS JESSIE D), Eye Ear, Nose and Throat, 501 N Tejon (The Colchester), Tel Main 564, Hours 9 to 12 a m, Afternoons by Appointment, r 124 E Dale, Tel Main 1444.

" Laura E, student, b 1019 Colorado av, Colo City.

" Leila, student High School, b 13 S Weber.

" Lida D Mrs, rec sec Y W C A, r 525 N Weber.

" Martha (wid George), b 1712 Colorado av.

" Mary S (wid G W), dom, r 516 E Boulder.

" Mildred, student, b 1124 N Tejon.
" N Allen (Mrs Hope), carpets 331 E Pike's Peak av, r 227 E Cucharras.

" Oscar L (Mrs O May), millman Brown Lbr Co, r 618 12th, Ivy-wild.

" P Esther Mrs, laund, r 1019 Colorado av, Colo City.

Robinson Richard T (Mrs Jeanette), r 2005 N Nevada av.

" Richard T jr, student, b 2005 N Nevada av.

" Saletha, student, b 645 E Dale.

" Thomas J (Mrs Arlie), clk El Paso Candy Mfg Co, rms 15 S Wansatch av.

" Virginia Mrs, confr 630 W Huerfano, b same.

" Wayne H, messr, b 1603 Rosita av.

ROBINSON WM C (MRS LIDA D), Attorney and Counselor-at-Law, Suite 17-18 Independence Bldg, Tel Main 1367, r 525 N Weber, Tel Main 1527.

" Wm C, chief Union Printers' Home, r 625 E Boulder.

" Wm E, lab, b 1019 Colorado av, Colo City.

" Wm W, painter, b 419 Mesa rd.

" Winifred M, b 126 E Platte av.

Robinson Arthur L (Mrs Katie M), stockman, r 9 W Moreno av.

" Bros (C F and Wm H), grocers and meats 502 S El Paso.

" Charles F (Mrs Josephine E; Robison Bros), r 502 S El Paso.

" Edward J (Mrs Sallie), janitor Buena Vista School, r 323 N 16th.

" Elizabeth (wid John), cook, r 317 Sahwatch.

" George F (Mrs Estella), bartndr, r 32 W Rio Grande.

" Harry P, bkpr First Natl Bank, r 11 Boulder cres.

" Howard H, mgr Summit House, r same, Manitou.

" Josephine C, b 802 Colorado av, Colo City.

" Uma, b 1603 Rosita av.

" Wm H (Mrs Mary; Robison Bros), r 549 E Cimarron.

Robnett H Lang (Mrs Lucy), janitor Union Depot, r 556 E Costilla.

Rohy, see also Robbie.

" Bertram R (Mrs Katherine E), carp, r 132 W Fountain.

" Thyrsa M, b 215 E Kiowa.

" Wm H (Mrs Elizabeth S), r 316 N Tejon.

" Wm R (Mrs Bethia E), contr 215 E Kiowa, r same.

C.S. Multigraphing Co. LETTER ADDRESSING AND MAILING
420 Exch. Nat'l Bank Bldg. Phone Main 742

ROC Colo. Springs, Colo. City and Manitou Directory. ROD 537

Roche, see also Roach.

" Rose (wid Thomas), r 428 E Kiowa.

" Rose, clk The Pelta Co, b 428 E Kiowa.

" Thomas J, clk, b 422 E Boulder.

" W Charles (Mrs Alice), tmstr, r 422 E Boulder.

ROCHESTER GERMAN INS CO, Avery-Bruce-Haupt Ins & Agency Co Agts, 11 First Natl Bank Bldg.

Rock Charles E (Mrs Lida E; Miller & Rock), r 1106 Washington av.

ROCK ISLAND LINES, R S TORRINGTON City Pass Agt, C R Green Asst City Pass Agt, A R Brasted Coml Agt, 2 E Pike's Peak av, Tel Main 78, F M Patt Supt, 22 First Natl Bank Bldg, Tel Main 195, Pass Depot, Sierra Madre s w cor North Park pl, Edward Carey Sta Agt, Frt Depot Sierra Madre bet Cucharras and Vermijo av.

" Island School, Lenita E Moler prin, 7th s w cor Holly.

" Louis (Mrs Rebecca), optician 311 Colorado Bldg, r 1307 Colorado av.

Rockefeller John, student, b 110 1/2 N 7th.

Rockefeller Leoma Mrs, emp Star Laundry, r 110 1/2 N 7th.

Rockwell Clifton C (Mrs Mary T), collr, r 544 E Costilla.

" Ephraim (Mrs Sarah E), carp, r 225 E Fountain.

" Gladys A, b 544 E Costilla.

" Hugh C (Mrs Estelle), clk Central Elec Co, r 932 E Moreno av.

" Matilda R (wid Alonzo P), r 621 Baltic.

" Merritt E (Mrs Julia A), barber J R Weymar, r 619 Baltic.

" Morgan (Mrs Anna R), millman, r 1 E Telluride.

ROCKWELL WALTER, MOTOR Cycle and Bicycle Repairer, Shop 705 S Tejon, r 619 Baltic.

" Zoe, b 544 E Costilla.

A. B. Hutchinson J. L. Columbia
MANITOU LIVERY & TRANSFER CO.
Manitou, Colo.
Office, 227 Manitou Ave. Stable, 111 Manitou Ave.
Phone Manitou 9 Phone Manitou 4

Rocky Mountain News Bureau, W F Conway mgr, 120 1/2 E Pike's Peak.

" Mountain Trading & Transfer Co, H C Harmon pres, Geo H Forster v-pres and sec, T O Whitehead supt, 427 E Cucharras, up-town office 112 E Pike's Peak av.

Rodcas Jesus, miner, r Pike View.

Rodda Elizabeth (wid Wm H), r 125 Montoc, Colo City.

" Wm H, died Nov 21, 1910, age 63, Colo City.

Roddy Richard (Mrs Mollie), clk Fuller & Boone, r 210 Manitou av, Colo City.

" Tillie (wid Thomas), r 121 N 16th.

Roden Georgia (wid George), b 115 E Fontanero.

Roderick Charles A, warehouse man Contl Oil Co, b 1843 Colorado av, Colo City.

" Robert, student, b 1843 Colorado av, Colo City.

Rodger Henry W (Mrs Laura), real est, r 1415 W Cheyenne rd.

" Vera M, tchr Cheyenne School, b 1415 Cheyenne rd.

Rodgers, see also Rogers.

" Cecil E, lab, b 514 S Institute.

" Louisa Mrs, b 752 E Costilla.

Rodin Ellen, b 1210 E Platte av.

Rodney Albert G, clk Out West P & S Co, b 10 W Fountain.

" Charles E (Mrs Pearl I), carp, r 110 W Rio Grande.

" George A, clk Out West P & S Co, b 10 W Fountain.

" Harry (Mrs Katie) ydman El Paso Lumber Co, r 123 W Rio Grande.

Paul Auto Co. 22-24 N. Nevada Ave. Telephone 2214
CARS FOR RENT DAY OR NIGHT

Ask for Original "Manitou" Table Water
The Manitou & Ginger Champagne
Mineral Springs Co. Absolutely Natural and Pure *Beware of Substitutes*

Chris Pedersen

Jobbing and Shop Work

Rear 20 E. Bijou Tel. Main 1639

538 ROD R. L. POLK DIRECTORY CO'S. 1911 ROH



Rodney Lillian, student, b 123 W Rio Grande.
 " Wm T (Mrs May), county rd overseer Court House, r 10 E Fountain.
 Rodocker Ernest, moved to Ouray, Colo.
 Rody Conrad, tailor, rms 18 S Corona.
 Roe, see also Rowe.
 " Arthur T, clk, rms 708 N Weber.
 " Herbert N, reporter Gazette, b 842 E Moreno av.
 " Herbert S (Mrs Lena W), miner, r 842 E Moreno av.
 " Jeanette Mrs, rms 114 S Wahsatch av.
 " Joel, horse dlr, r 504 E Willamette av.
 " Kathleen L, bkpr **SINTON DAIRY CO**, b 842 E Moreno av.
 Roesch Ernest J (Mrs Carrie), sec Prompt Printery Co, r 712 W Cucharras.
 Roesgen Anton, blksmith C S & C D Ry, r 326 Lincoln av, Colo City.
 Roettgen Joseph P (Mrs Pearl M), painter, b 120 W Del Norte.
 Robnot C Gus, oiler C S L H & P Co, b 1020 Custer.
 " Katherine B (wid L A), tchr, r 1020 Custer av.
 Rogers, see also Rodgers.
 " Algie D, messr, b 729 S Tejon.
 " Alonzo L (Mrs Ila M), stoker C S L H & P Co, r 728 S Tejon.
 " C C, carp, rms 123 S Nevada av.
 " Edna K (wid J Morris), b 24 10th, Ivywild.
 " Elizabeth Mrs, r 539 E Cimarron.
 " Ella M, b 128 E Willamette av.

Rogers Flora M, student, b e s 1st nr Locust, Nob Hill.
ROGERS FRANK N (MRS WINONA D), Propr Peoples Pharmacy 121 E Huerfano, Phone Main 845, r 923 N Royer, Tel Main 2128.
 " Henry C, b 1318 N Corona.
 " James, millman, b 428 Robinson, Colo City.
 " Lawrence D (Mrs Ellen), lab, r 1318 N Corona.
 " Leone E (Mrs Etta), painter, r 208 E Cucharras.
 " Lura Mrs, b 729 S Tejon.
 " Mae E Mrs, ensign Salvation Army, r 818 N Corona.
 " Mary E Mrs, b 1103 S Tejon.
 " Mary J, nurse Bethel Hospital, b same.
 " Nannie (wid Reuben B), r 128 E Willamette av.
 " Park, lab, b 327 N Tejon.
 " Sidney C (Mrs Ellen J), carp, r e s 1st nr Locust, Nob Hill.
 " Warden V, lab C S L H & P Co, b 729 S Tejon.
 " Willard L (Mrs Mary R), clk A T & S F Ry, r 1831 N Wahsatch av.
 " Wm H (Mrs Sarah A), r 145 High, Manitou.
 " Wm M (Mrs Mary H), clk, r 432 S Tejon.
 " Wm T (Mrs Dona A), motoman C S & I Ry, r 220 Las Vegas.
 Rogula Andrew, lab, b 312 Howbert, Colo City.
 Roher Ella, waitress, rms 122 S Nevada av.
 Rohl Marie M, tchr Steele School, b 412 E San Rafael.
 " Wilhelmina J (wid Frederick), r 412 E San Rafael.
 Rohlfing Clara A, b 1908 Colorado av.
 " Frederick L, b 1908 Colorado av.
 " Rudolf F, phys Waycott Bldg Colo City, r 1908 Colorado av.
 Rohman Margaret M, b 103 Cheyenne boul.
 " Philip S (Mrs Barbara), r 103 Cheyenne boul.
 " Regina Mrs, rms 720 N Tejon.

THE WATERMAN PRESS Main 1154

112 EAST CUCHARRAS STREET 5 PRINTED THIS DIRECTORY

M. K. MYERS

JEWELRY, CLOCKS, WATCHES, SILVERWARE and DIAMONDS

ROH Colo. Springs, Colo. City and Manitou Directory. ROS 539

Rohrback Christian (Mrs Lydia), wiper C S & C C D Ry, r 340 Portland av.
 Rohrer Joseph H (Mrs Nina C), trav agt, r 224 E Washington.
 Rohwer Ella H, b 837 E Willamette av.
 " Henry (Mrs Ida), propr Colo Springs Bakery 837 E Willamette av, r same.
 Roles Virgie, b 611 Colorado av, Colo City.
 " Wm E (Mrs Kate C; Roles & Sutherland), r 308 Jackson, Colo City.
 " & Sutherland (W E Roles, W H Sutherland jr), hdw 420 Colorado av, Colo City.
 Rollestone, see also Raiston.
 " Edwin, student, b 7 Latonia Apts.
 " Lulu C Mrs, r 7 Latonia Apts.
 Rolli Benjamin (Mrs Mary), gdnr 207 Gypsum, Colo City, r same.
 " Elizabeth (wid John), b. 207 Gypsum, Colo City.
 Rollins Elsworth (Mrs Mary A), plstr, r 716 E Costilla.
 " Fannie, dom, r 527 S El Paso.
 " Isabel B, waitress M W of A Sanitorium.
 " John W (Mrs Annie), lab Schlesinger Bros, r 910 S Conejos.
 " Nannie Mrs, rms 527 E Costilla.
 " Warren W (Mrs Mary B), carp, r 511 N Pine.
 Rolls Roy F, barber H S Jordan, rms 516 Colorado av, Colo City.
 Roloson Eva, b 1329 Grant av.
 " George B (Mrs Jessie), lab, r 1329 Grant av.
 " Hugh G, clk Kaufman & Co, b 1329 Grant av.
 " Palmer J cir mgr Herald-Telegraph, b 1329 Grant av.
 " Shirley, cashr, b 1329 Grant av.
 Romaine Samuel, driver, rms 29 S Cascade av.
 Romburg Charles (Mrs Selma), motorman C S & I Ry, rms 814 S Tejon.
 Romero Manuel (Mrs Lonita R), lab, r 623 Hugo.
 " Peter, miner, r Pike View.

Romig George F (Mrs Martha P), shoemaker 301 W Bijou, r 2 E Mill.
 " James R, tailor 10 Barnes Bldg, rms same.
 Ronayne John W (Mrs Hannah C), stonecr, r 540 Main, Roswell.
 " Leo J, clk J H Bridger, b 540 Main, Roswell.
 " Wm P, b 540 Main, Roswell.
 Roncaglia August (Mrs Anna), harnessmkr Hemenway Carriage Co, r 14 1/2 S Corona.
 Ronquest George C (Mrs May A), hlpr Seldomridge Grain Co, r 928 S Sierra Madre.
 Rood Benedicta (wid Lewis N), b 444 W San Rafael.
ROOD CANDY CO, W C LYONS Mgr, Wholesale Confectioners, 121 S Cascade av, Tel Main 1810 Factory Pueblo, Colo.
 Roof Wilson S, lab, b 146 Park av, Manitou.
 Rook Isabelle, b Y W C A.
 Rooky Wm M, cigar mkr, b 27 W Las Animas.
 Rooney Wm S, mach C S & C C D Ry, rms St James Hotel.
 Root John A, student, b 1125 N Nevada av.
 " Leonard H Rev (Mrs Lola M), pastor Church of the Brethren, r 535 Ehrlich, Colo City.
 Roper Ada (wid John E), r 319 Howbert, Colo City.
 " Gladys, hairdresser Mrs Anna Bethman, b 805 S Tejon.
 " John E, died Dec 28, 1910 age 66.
 " Lewis V (Mrs Della G), store kpr U S R & R Co, r 1201 Langmeyer, Colo City.
 " Minnie, dom 1715 Nevada av.
 Rose Amel A (Mrs Mattie S), millman, r 401 Rosita av.
 " Arthur F, student, r 1007 N Wahsatch av.
 " Bernard J (Mrs Mabel E), clk Colo Spgs D G Co, b 130 N Weber.
 " Charles L (Mrs Mary A), eng **SINTON DAIRY CO**, r 130 N Weber.

WEBER CYCLE and SUPPLY COMPANY Bicycles, Supplies and Repairs
 Mrs. Weber's Portable Turn Tables 6 E. Kiowa St. Phone M. 466

MEET ME AT THE BUSY CORNER

The Robinson Drug Co.

Phone Main 4

MOST POPULAR SODA FOUNTAIN. ALL THE NEW DRINKS

540 ROS R. L. POLK DIRECTORY CO'S. 1911 ROS

- | | |
|---|--|
| <p>Rose Edward C, ins agt, rms 106 W Costilla.</p> <p>" George F (Mrs Dora A), police, r 328 E Cucharras.</p> <p>" George H (Mrs Rosa), filterer Golden Cycle Mill, r 413 N 4th, Colo City.</p> <p>" James R brkman C M Ry, b 112 S 6th, Colo City.</p> <p>" Josephine (wid John), r 306 Monroe, Colo City.</p> <p>" Julia, tchr Helen Hunt School, b 1335 N Royer.</p> <p>" J Fremont (Mrs Jean C), mgr Carpet Dept C A Hibbard & Co, r 1115 N Weber.</p> <p>" Margaret E (wid Wm), b 1816 N Corona.</p> <p>" Mary K, student, b Mrs Anna Hardwick.</p> <p>" Maud Gold Mining Co, Arnold Nydegger sec, 129 E Pike's Peak av.</p> <p>" Nicol Gold Mining Co, J L Warren sec, 120 N Tejon.</p> <p>" Raymond S, student, b 1820 N Corona.</p> <p>" Robert E (Mrs Ruth L), stock clk Out West P & S Co, r 810 E Dale.</p> <p>" Roy M, student, b 1820 N Corona.</p> <p>" Wm (Mrs Anna), carp 1820 N Corona, r same.</p> <p>Rosemeck Charles (Mrs Henrietta M), lab C M Ry, r 1507 Colorado av.</p> <p>Rosenbaum Ethel, student, b 116 E Washington.</p> <p>Rosenberg Benjamin (Mrs Fannie), clothing 24 E Huerfano, r 441 E Bijou.</p> <p>" Minnie (wid Ike), b 1432 N Tejon.</p> <p>Rosenfeld Edward A (Mrs Anna; Smith & Rosenfeld), r 1511 Wood av.</p> <p>Ross Anna E, b 629 Hamlin.</p> <p>" Anthony, clk Miners' & Farmers' T & M Co, r Pike View.</p> <p>" Antone, lab, b 322 S 6th, Colo City.</p> | <p>Ross Eliza J (wid Daniel), b 406 N Weber.</p> <p>" Elizabeth Mrs, b 320 N Cascade av.</p> <p>" Emmett H, bkpr C S Fuel Co, b 177 N Chestnut.</p> <p>" Frank B (Mrs Rose F), r 1312 Washington av.</p> <p>" Frank S (Mrs Fanny H), lino opr Gazette, r 1308 Colorado av.</p> <p>" George, student, b 20 E San Rafael.</p> <p>" George W (Mrs Alice M), cond C S & I Ry, r 116 S 10th.</p> <p>" Havilah J (Mrs Hope C), real est 221 Manitou av, r 104 Dudley av, Manitou.</p> <p>" Herbert W, b 114 E San Miguel.</p> <p>" James C (Mrs Louise P; Intravenous Co), r 108 E Boulder.</p> <p>" James D (Mrs Ruth A), r 110 Canon av, Manitou.</p> <p>" Janet W, steno Colo Title & Trust Co, b 320 N Cascade av.</p> <p>" John W (Mrs Etta C), carp, r 208 W Cheyenne rd.</p> <p>" Joseph A (Mrs Martha J), carp, r 629 Hamlin.</p> <p>" Joseph A (Mrs Caroline E), painter, r 1415 Washington av.</p> <p>" J Wm (Mrs Rose), r 123 El Paso boul, Colo City.</p> <p>" Marie, student, b 123 El Paso boul Colo City.</p> <p>" Mary J, student, b 629 Hamlin.</p> <p>" M Esther, tchr, b 1415 Washington av.</p> <p>" Neff L (Mrs Violetta), carp, r 353 Las Vegas.</p> <p>" Ray V, driver Brown & Sons, b 629 Hamlin.</p> <p>" T Wayne, reporter Gazette, b 20 E San Rafael.</p> <p>" Twin W, student, b 20 E San Rafael.</p> <p>" Wallace, carp, b 208 W Cheyenne rd.</p> <p>" Wm T (Mrs Jennie), huckster, r 117 N Chestnut.</p> <p>Rossbach Florence L (wid Louis F), steno Colo Title & Trust Co, rms The Colchester.</p> <p>Rosser Carl, driver Harrel Market, b 620 E Willamette av.</p> |
|---|--|

Collections

We Get the Money, and so Do You

The Giles Mercantile Agency

56-57-58 Independence Bldg

Telephones Main 461 and 462

The Pelita Co.

The Store for Dependable Goods at Low Prices

ROS Colo. Springs, Colo. City and Manitou Directory. ROW 541

- | | |
|---|---|
| <p>Rosser Ellen Mrs, b 620 E Willamette av.</p> <p>" George P, clk Golden Rule Gro & Mkt, b 24 N Weber.</p> <p>Resignol Moina S (wid Louis A), clk Curtis & Hine, b 716 Paseo.</p> <p>" M Marguerite, clk Curtis & Hine, b 716 Paseo.</p> <p>Rosser Margaret A Mrs, r 518 Jefferson, Colo City.</p> <p>Rossmann Edward, janitor New Elk Hotel, rms same.</p> <p>" Edward J, r 506 W Huerfano.</p> <p>Rossov John A, carrier P O, rms 540 E Platte av.</p> <p>Roswell Racing Park, n end Berkeley, Roswell.</p> <p>" School, Eva Shannon prin, 402 Beacon, Roswell.</p> <p>" Union Church, 330 Beacon, Roswell.</p> <p>Rotert Grace B smstrs Ogle Gown Co, b 839 E Monument.</p> <p>" J Henry (Mrs Fannie M), jeweler Arcularius & Co, r 839 E Monument.</p> <p>" Margaret, student, b 839 E Monument.</p> <p>" Rollie, moved to Kan.</p> <p>Roth Conrad, tailor A J Boland, rms 18 S Corona.</p> <p>" J Frederick (Mrs Louise), fire warden, r 415 W Platte av.</p> <p>Rother Fritz (Mrs Jennie), r 929 Jefferson, Colo City.</p> <p>Rothgeb Claude J (Mrs Kathryn E), tchr Colo College, r 18 E Espinola.</p> <p>ROTHROCK FRANCIS B (MRS Nancy E), Physician, Suite 3 El Paso Bank Bldg, Tel Main 941, Hours 10:30 to 12 a m, 2 to 4 p m, r 1719 N Tejon, Tel 51.</p> <p>Rouark, see also Roark and Ruark.</p> <p>" Maude E, bkpr W N Burgess, b 416 N Tejon.</p> <p>" Nathan L, bkpr, r 416 N Tejon.</p> <p>Rouse Block, 112-116 S Tejon.</p> <p>" Daniel M (Mrs Sarah), carp, r 924 E Vermijo av.</p> <p>" Frances S, b 1411 N Nevada av.</p> <p>" Francis L (Mrs Harriet B), r 1411 N Nevada av.</p> | <p>Rouse Franklin E, carp, b 924 E Vermijo av.</p> <p>" Guy A, clk W E Butler, b 924 E Vermijo av.</p> <p>" Harry R, student, b 924 E Vermijo av.</p> <p>" Herbert W (Mrs Nellie A), r 750 E Kicwa.</p> <p>" Lucius H, lawyer 42 Independence Bldg, b 1411 N Nevada av.</p> <p>" Mabel Z, b 924 E Vermijo av.</p> <p>" Van E (Mrs Edith C), clk C S L H & P Co, r 532 N Cascade av.</p> <p>" V Elton, clk, b 532 N Cascade av.</p> <p>Routh Bessie, clk Arthur Miller, b 426 Lincoln av, Colo City.</p> <p>" Roy, b 426 Lincoln av, Colo City.</p> <p>" Samuel, shoemkr Colorado School for D & B, b 426 Lincoln av, Colo City.</p> <p>" Susie (wid Wm M), r 426 Lincoln av, Colo City.</p> <p>ROUTH THOMAS H (MRS IDA E), Portraits by Photography, Kodak and Commercial Work a Specialty, 24 N Tejon, Tel Main 1343, r 225 S Limite.</p> <p>" Wm, died May 31 1910, age 68.</p> <p>" Wm J, hlpr C M Ry, rms 426 Lincoln av, Colo City.</p> <p>Routt Charles (Mrs Ivy), pistr, rms 124 W Fountain.</p> <p>Rowan Charles, tmstr, b 307 Cameron.</p> <p>" John W (Mrs Minnie J), brkman C M Ry, r 1311 Colorado av.</p> <p>" Mary E (wid Charles), r 307 Cameron.</p> <p>Rowbotham Arnold H, student, rms Hagerman Hall.</p> <p>Rowe, see also Roe.</p> <p>" Arthur T (Mrs Jean), bkpr C S & C C D Ry, b 743 N Weber.</p> <p>" Edward W, carp Hastings-Allen R & B Co, b 523 W Pike's Peak av.</p> <p>" Joseph S (Mrs Bertha E), tmstr, r 1642 Grant av.</p> <p>" Lydia A, dressmkr 14 S Wahsatch av, r same.</p> <p>" Mary M, steno Union Printers' Home.</p> <p>" Maude, b 1228 Colorado av.</p> |
|---|---|

GAZETTE

60 CENTS PER MONTH

Has Only 7-Day Newspaper in Central Colorado. Has the Only Sunday Issue in Colorado Springs

W. W. Williamson Real Estate, Loans
Insurance
Rooms 40-41 First National Bank Bldg. Phone 476

543 ROW R. L. POLK DIRECTORY CO'S. 1911 RUP

Rowe Rice (Mrs Carrie R), carp Hastings-Allen R & B Co, r 523 W Pike's Peak av.
" Robert C (Mrs Lura H), emp C S & I Ry, r 821 S Cascade av.
" Rosalie, clk Hunt & Van Nice, b 523 W Pike's Peak av.
" Wm H (Mrs Elizabeth; Irvin & Rowe), r 321 1/2 Washington av, Colo City.
Rowland Addison T (Mrs Minnie), oil driller, r 814 S Weber.
" Orilla A (wid Andrew), r 215 E Moreno av.
Rowlands Rachel Mrs, furn rooms 121 E Vermijo.
" Thomas (Mrs Rachel), sta eng, r 121 E Vermijo av.
Rowley, see also Rawley.
" Blanch, clk, rms 27 W Las Animas.
" George W (Mrs Frances), eng, r 207 Grant av, Colo City.
Rowton V Everton (Mrs Minnie E), asst tchr Manual Training Public Schools, r 10 S Limite.
Roy James, foreman County Poor Farm, b same.
" Stepp (Mrs Clara), lab, r 409 S Cascade av.
ROYAL INSURANCE CO OF Liverpool, Wills, Spackman & Kent Agts, 13 E Pike's Peak av.
Royster J W, b Union Printers' Home.
Royston John H, moved to Manzanola, Colo.
Rozer Joseph, storekpr Tuckers Rest, rms 12 W Costilla.
Ruark, see also Roark and Rouark.
" Willa, maid W M Randal.
Rubenstein Marks (Mrs Lelda), junk, r 318 North Midland pl.
Rubus Thomas (Mrs Annie), miner, r 306 El Paso boul, Colo City.
Ruby Rose, dom 1401 Wood av.
" Wallace, student Western Holiness College, b 550 W Monument.
" Wm N (Mrs Rosabel), lawyer 404 Colo Bldg, r 1028 N Weber.
Rudamacher May, cook 625 N Cascade av.
Rudd Anna E (wid Thomas E), boarding, r 412 S Cascade av.
" Charles T, janitor Majestic Theatre, b 414 S Cascade av.
" Lizzie B, b 414 S Cascade av.
Rudy Anna M Mrs, prin Buena Vista Schools, b 209 Arcadia.
" Frank F (Mrs Alice L), paper-hngr, r 629 E Boulder.
Rufe Wm H (Mrs Laura B), carp El Paso Lbr Co, r 826 E Cimarron.
Ruke Arthur, b 1327 N Nevada av.
Rule Beatrice A, tchr, b 202 Lincoln av, Colo City.
" James (Mrs Mary A), lab, r 202 Lincoln av, Colo City.
" Maude M Mrs, r 922 N Corona.
Rulon Charles E (Mrs Anna D), watchman, r 415 E Bijou.
" Clarice E, student, b 415 E Bijou.
" R Homer (Mrs Maria), tinner The Ball-Dickinson Hdw Co, r 814 E San Miguel.
Rumford Carl G (Mrs Ethel), lab, r 714 S Weber.
Rummelhart Lenora, cook 719 N Nevada av.
Rummell Don, janitor Steel School, b 1707 N Weber.
" Wm, tmstr, M W of A Sanitorium.
Rumrill Ann E (wid Henry C), b 1512 Washington av.
Rumsey, see Ramsey.
Rundie Everett M, cond C S & I Ry, b 424 S Cascade av.
" G Oliver (Mrs Lillian), clk Lennon Drug Co, r n end Cave av.
Rundquist Clara, maid Alta Vista Hotel.
" Jennie C (wid Emil A), r 730 N Weber.
Ruple Fred, car-repr C M Ry, r 703 N Spruce.
Rupp Daniel H (Mrs Elsie), r 171 Canon av, Manitou.
Ruppert Lena, dom, 320 N Cascade av.
" Mary, dom, 320 N Cascade av.

Herald-Telegraph WANT ADS
4 East Pike's Peak Avenue WILL SELL
ANYTHING

H. A. SCURR INSURANCE:
Fire, Life and Accident
NOTARY PUBLIC Phone Black 732 20 S. Tejon St.

RUS Colo. Springs, Colo. City and Manitou Directory. RYA 543

Rusgen Antoine (Mrs Mary M), blk-smith, r 326 Lincoln av, Colo City.
Rush Bernard L (Mrs Marie), chf clk Rock Island Lines, r 624 N Prospect.
" George W motorman C S & I Ry, b 406 1/2 S Tejon.
" Glenn O, electr, b 345 E Cimarron.
" James, hostler Colo School for the D & B, r same.
" James L (Mrs Margaret M), rancher, r 745 E Cimarron.
Russ Mary, r 14 N Spruce.
Russell Albert A (Mrs Belle), real est, r 1701 N Corona.
" Allen B, adv mgr C A Hibbard & Co, b 1403 Grant av.
" Andrew J, removed to Kansas City, Mo.
" Belle (wid Albert), b 1806 Wood av.
" Benjamin F (Mrs Susie A), r 320 W Dale.
" Charles W (Mrs Ruth V), cond C S & I Ry, r 708 S Cascade av.
" David, cook, r 158 Osage av, Manitou.
" Dexter A (Mrs Emma D), r 909 E Platte av.
" Elizabeth, smstrs Wilbur Suit Co, b 210 E Cucharras.
" Fay A, b 1615 N Nevada av.
" Frank A (Mrs Grace), missionary, r 728 N Institute.
" Fred S (Mrs Bess), clk B G Robbins, r 311 N El Paso.
" George B (Mrs Emily), r 8 Lake av.
" Irving E (Mrs Ada), motorman C S & I Ry, r 215 E Cimarron.
" James (Mrs Ellen), bklyr, r 214 S Weber.
" Margaret A (wid Roderick W), r 101 Ruby av, Colo City.
" Margaret M, tchr Columbia School, b 611 E Boulder.
" Mary J (wid John J), r 1019 S Nevada av.
" Mell, b 225 Ruxton av, Manitou.
Russell Miles D (Mrs May M), lab C M Ry, r 323 Grant av, Colo City.
" Nona L, b 1128 Custer av.
" Rachel D (wid Edward F), r 611 E Boulder.
" Raymond N, student, b 318 E Monument.
" Robert W (Mrs Ellen C), foreman, r 1610 Lincoln av.
" Roswell P (Mrs Stella M), mining, r 1610 N Nevada av.
" Roy J, student, b 528 Howbert, Colo City.
" Sallie A (wid Lester P), r 823 Custer av.
" Wm, carp, r 301 Noni, Ivywild.
Rust Anna, student, b 329 E Kiowa.
" Charles G, boarding 329 E Kiowa.
Ruxton Hotel, Oscar Donaldson propr, 163 Ruxton av, Manitou.
Ryall Elmer L (Mrs Mabel), driver Friedline & Taggart, b 705 S Nevada av.
" Sophrona (wid Alfred), r 705 S Nevada av.
" Waller H (Mrs Elsie), driver C S Laundry, b 1007 Sawatch.
Ryan, see also Rine.
" Charles J, clk M Schwartz & Co, b 611 Colorado av, Colo City.
" Darrell C, b 424 N Prospect.
" Ella Mrs, clk Wilbur Suit Co, b 318 E Monument.
" Frank W (Castello & Ryan), b 319 N Cascade av.
" Gertrude, clk Hext Music Co., b 318 E Monument.
" James A (Mrs Mary), lab, r 1704 Armstrong av.
" James O, appr, b 1704 Armstrong av.
" James P, hostler C M Ry, b 521 W Pike's Peak av.
" John B (Mrs Christine), police, r 424 N Prospect.
" John D, b 521 W Pike's Peak av.
" John F, cook Belmont Cafe, rms 124 E Pike's Peak av.
" John H, b Union Printers' Home.
" John H (Mrs Anna F), asst supt Evergreen Cemetery, r 718 S Corona.
" John J (Mrs Johanna), inspr A T & S F Ry, r 429 E Bijou.

IT PAYS "QUALITY PRINTING" BRINGS RESULTS
BEST : :
THE WATERMAN PRESS, 112 E. Cucharras Street Phone Main 1154

Gorton's

Good CLOTHES

Adler-Rochester Made

113 E. Pike's Peak Avenue Overcoats \$40 down to \$15

544 RYA R. L. POLK DIRECTORY CO'S. 1911 SAH

Ryan John W (Mrs Nettie), ore inspr, r 116 S 15th.
 " Joseph (Mrs Anna), r 219 S Cascade av.
 " Joseph H, removed to Kremling, Colo.
 " Josephine, b 36 W Bijou.
 " Julia U, nurse 2220 N Cascade av.
 " Katie J (wid James J), r 521 W Pike's Peak av.
 " Laura A, tchr Longfellow Schobl, b 216 Monroe, Colo City.
 " Margaret, clk, b 521 W Pike's Peak av.
 " Margaret, cook 1629 N Weber.
 " Nellie S, lino opr Gazette, r 36 W Bijou.
 " Patrick J, grocer 429 S Tejon, r same.
 " Patrick J (Mrs Mary A; sec and treas Mary McKinney Mining Co), r 319 N Cascade av.
 " Rose, Mrs, pastry cook Belmont Cafe, b r W Las Animas.
 " Samuel B, lab, b 718 S Corona.
 " Thomas J (Mrs Ella), clk Kaufman & Co, r 108 E Boulder.
 " Wm H (Mrs Ellen A), butter mkr SINTON DAIRY CO, r 933 N Spruce.
 Ryden Elijah E (Mrs Sarah A), driver, r 720 N Corona.
 " Ernest D (Mrs Mercy), stoker, r 517 W Pike's Peak av.
 " Fred E (Mrs Fannie E), lab, r 515 W Pike's Peak av.
 Ryde Alfred, messr Postal Tel Cable Co, b 412 S Tejon.
 " Jennie (wid Ernest), smstrs, r 725 S Nevada av.
 " Iola, student, b 725 S Nevada av.
 Ryding Lottie, dom 1130 N Nevada av.
 Rye Sarah (Rye & Johnson), r 616 N Weber.
 " & Johnson (Sarah Rye, Augusta Johnson), furn rooms 616 N Weber.
 Ryer Evert W (Mrs Marie L), r 215 N Wahsatch av.
 " W H, real est, rms 132½ S Cascade av.

Ryland Byrd W (Mrs Jessie C), mgr Spot Cash Grocery, r 1132 Grant av.
 " James A (Mrs Louise C), real est, r 906½ W Huerfano.
 Ryser Gottlieb (Mrs Emma); chef, r 1701 Washington av.
 Ryter, see also Riter.
 " John W (Mrs Mercedes S), auditor C S L H & P Co, r Lake av, quarter mile w of Casino, Broadmoor.

S

Sabe Louis (Mrs Maude), lab, r 509 W Del Norte.
 Sabol Andrew (Mrs Annie), lab H A Robinson Grain Co, r 230 W Huerfano.
 Sachs Henry (Mrs Ray S), broker 50 First Natl Bank Bldg, r 1001 N Weber.
 Sachse Harry, b Mrs Sophia Sachse, Colo City.
 " Sophia (wid Wm), r r blk s of Adams Crossing, Colo City.
 Sacramento Gold Mining & Milling Co, Wm Lloyd sec, 117 E Pike's Peak av.
SADDLE ROCK RESTAURANT, Charles S Hillerman Propr, Ladies and Gentlemens Dining Room and Lunch Counter, Everything New and Clean, Lunches Put Up to Order a Specialty, 105 S Tejon.
 Sadvar John, miner, b Curtis P O.
 Safrane K Albert (Mrs Emma J), teller El Paso Natl Bank, r 331 N Institute.
SAGERSER WILBUR L (MRS Anna M), Staple and Fancy Groceries, Meats, Fruits, Vegetables, Bakery Goods and Confectionery, 1001 S Nevada av, r 1003 same, Tel Black 333.
 Sahn Annie (wid Carl), r 114 E Uintah.
 " Marie A, tchr Colo College, b 114 E Uintah.

Burgess FANCY BAKERY GOODS

112-114 N. Tejon Street

SAH Colo. Springs, Colo. City and Manitou Directory. SAK 545

Sahores Victor, milker SINTON DAIRY CO, b H J Luehring.
 Saily Alfred A (Saily Bros), r 103½ Ruxton av, Manitou.
 " Bros (A A Saily and Haber Saily), curios, 103½ Ruxton av, Manitou.
 " Haber (Saily Bros), r 103½ Ruxton av, Manitou.
 " Habub A, curios 182 Ruxton av, b 170 Grand av, Manitou.
 " Joseph F, rms 116 Ruxton av, Manitou.
 " Milhem A, curios 100 Ruxton, b 170 Grand av, Manitou.
 " Raphael N, curios 116 Ruxton av, Manitou, r same.
 Sailor Fred E, motorman C S & I Ry, b 626 S Sierra Madre.
 " Wm F (Mrs Elizabeth), r 626 S Sierra Madre.
 St Andrew's Episcopal Church, Rev Appleton Andrews rector, Manitou av cor Canon av, Manitou.
 St Clair, see also Sinclair.
 " Charles S (Mrs Bess I), pastryman Phelps' D R & Bakery, r 320 N Institute.
 " Clara J Mrs, rest 326 N Tejon, r same.
 " Cleo M, clk, b 326 N Tejon.
 " Elsie I, rms 215 N Cascade av.
 " Harry (Mrs Bertha M); porter Rock Island Lines, r 715 N Walnut.
ST CLAIR JOHN E (MRS HELEN), Mgr Knight-Campbell Music Co, r 924 E Boulder, Tel Main 2732.
 " Ruby M, b 326 N Tejon.
 " Samuel, lab, rms Cucharras House.
 St Francis Hospital, Sisters of St Francis in charge, 825 E Pike's Peak av.
 St James Hotel, Mrs Emma Culp propr, 6 E Vermijo av.
 St John Carl H, b 2004 N Nevada av.
 " Ethel, opr W U T Co, b 2004 N Nevada av.
 " Evelyn, b 913 N Cedar.
 " Harriet S, student, b 2004 N Nevada av.

UTE CHIEF SODA
Colorado Mineral Water Co.
 DISTRIBUTORS OF
 Mineral Waters for Table and Medical Use
 Telephone Main 593 319 E. Platte Ave.
 CALL THE WATER WAGON

St John Inez, student, b 1224 N Tejon.
 " Irene, b 1224 N Tejon.
 " John C (Mrs Josie O), pres J C St John P & H Co, r 1224 N Tejon.
 " Jestah (Mrs Mary), carp, r 913 N Cedar.
ST JOHN J C PLUMBING AND Heating Co The, J C St John Pres, H C Benbow V-P, Charles Pearson Sec and Treas, 313 N Tejon, Tel Main 48.
 " Mabelle, steno J C St John P & H Co, b 1224 N Tejon.
 " Wm B (Mrs Hattie M), plmbr, r 2004 N Nevada av.
 St John's Baptist Church Rev M S Jones pastor, 227 Pueblo av.
ST MARY'S CATHOLIC CHURCH Rev Godfrey Raber Rector, 26 Kiowa.
 " Catholic Church, Rev J H Brinker pastor, Robinson, se cor S 6th Colo City.
 " Hall, 26 Kiowa.
 " Hall, 522 Robinson, Colo City.
 " School, 32 W Kiowa.
ST PAUL FIRE AND MARINE Ins Co of St Paul, State Realty Co Agts, 125 E Pike's Peak av.
 St Paul's M E Church, Rev W E Bennett pastor, 427 S Nevada av.
 St Stephen's Church Cottage, 601 N Nevada av.
 " Protestant Episcopal Church, Rev A N Taft pastor, 631 N Tejon.
ST STEPHEN'S SCHOOL, Boarding School for Boys, Rev Gibson Bell Head Master Austin Bluffs, Tel Main 1345.
 Saito Fred, butler 420 N Cascade av.
 Sakol Mary, maid Y M C A, b 230 W Huerfano.
 Sakkas Wm, lab, r 913 Washington av, Colo City.

W. CHICK GROCERIES, FRUITS, FRESH MEATS
 Satisfaction Guaranteed in All Lines Handled
 401 South Tejon Street Phone Main 954

The Joslyn Typesetting Co.
 LYNOTYPE COMPOSITION FOR THE TRADE

Phone 13 For the **Prompt Plumbers** **Phone 13**
BARNES-STEPHENS PLUMBING & HEATING COMPANY
 208 NORTH TEJON

546 SAL R. L. POLK DIRECTORY CO'S. 1911 SAN

Invalid Reclining Chairs
 Hammocks, Lawn Swings
 Anything in the Canvas Line
The OUT WEST TENT & AWNING CO.
 113 1-2 N. TEJON ST. PHONE 1261

Salisbury Ralph H (Mrs Margaret C), clk C M Ry, r 1723 Grant av.

Sallee Estes W, farmer, b 420 Washington av, Colo City.

" Thomas E (Mrs Sarah; Sallee & McCall), r 420 Washington av, Colo City.

" & McCall (T E Sallee, Samuel McCall), saloon 508 Colorado av, Colo City.

Sallgren Gertrude, b 526 N Institute.

Salmon Caroline M, tchr Whittier School, b 208 Colorado av, Colo City.

" Marguerite, tchr, b 208 Colorado av, Colo City.

Salsman Erminie, b 2017 N Nevada av.

" James I (Mrs Mollie A), r 2017 N Nevada av.

Salvation Army Hall, 13 1/2 S Cascade av.

" Army Industrial Relief, Samuel Carlton mgr, 124 E Huerfano.

Salzman Louise, dom 320 N Cascade av.

" Mell E Mrs, r 225 Ruxton av, Manitou.

Sam Wah, laundry 607 Colorado av, Colo City.

Sample John E (Mrs Lenore R), tmstr Newton L & M Co, r 316 W Cucharras.

" Robert F (Mrs Lovie O), lab, r 223 S 15th.

Sampson Lizzie, cook, r rear 618 W Huerfano.

SAMPSON LUCY A MRS, CLAIR- voyant Meetings Thursday and Sunday Evenings, 14-15 Barnes Bldg, 113 1/2 E Pike's Peak av, r same.

" Mary J (wid L Edward; Sun Wall Paper Co), r 737 W Cucharras.

Sams Sherman B, waiter Tuckers Rest, rms 446 E Pike's Peak av.

Samson Goliath (Mrs Lizzie), porter, rms 516 E Huerfano.

" Walter W (Mrs Maude V), tmstr, r 220 Center.

Samuell Walter A (Mrs Elva B), phys, r 1410 Lincoln av.

Samuels Robert C (Mrs Julia E), carp C M Ry, r 1705 Hayes.

Samuelson Esther, tchr Washington School, b 221 N Cascade.

" Philip S, shoemkr 11 S Huerfano, rms 124 N Wahsatch.

Sambourn Frank (Mrs Mabel F), driver Monument Valley Fuel Co, r 932 S Royer.

Sand Maria C (wid August), b 615 E St Vrain.

Sandabol Pedro, lab, r 322 E Fountain.

Sandahl Gustaf, fotogr Cheyenne Canon, r Stratton Park.

Sanders, see also Saunders.

" Frank T (Mrs Clema B), mining r 532 E Bijou.

" Harry K (Mrs Pearl), porter, r 317 W Monument.

" James R, fireman, r 949 S Nevada av.

" Mary A Mrs, dressmkr 314 S Nevada av, r same.

" Mary T, b 1128 Washington av.

" Pearl, maid, r 317 W Monument.

" Wm C (Mrs Mary A), confr 108 1/2 S Tejon, r 314 S Nevada av.

Sanderson Andrew (Mrs Mary), lab, Barnes-Stephens P & H Co, r 620 S Sierra Madre.

" James T (Mrs Anna B), r 1932 N Cascade av.

" Maude, rms 323 E Bijou.

G. S. Barnes & Son 111 E. Pike's Peak Avenue
 Phone Main 60
FINE CULTRY AND MECHANICS' TOOLS

Central Business College
 18-20 S. TEJON Telephone 1748 F. C. UNSTOTT, Principal
STANDARD SYSTEMS THOROUGH COURSES COMPETENT INSTRUCTORS

SAN Colo. Springs, Colo. City and Manitou Directory. SAN 547

Sanderson Theodore P (Mrs Jennie M), slsmn, r 619 N Cascade av.

" Tracy T, repr A T & S F Ry, b 446 E Pike's Peak av.

" Walter, student, rms Hagerman Hall.

SANDFORD THOMAS J (MRS Alice M), Real Estate, Insurance and Loans 116 1/2 Ruxton av, r 145 same Manitou, Tel Linden 901.

Sandholtz Inga, r 229 N Wahsatch av.

Sands Belle, smstrs, b 215 E Espinola.

" Maria N, smstrs, r 215 E Espinola.

Sandusky Walter, driver Couture's, b 329 E Kiowa.

SANDVALL ENGRAVING CO. Joe Sandvall Pres and Mgr, L E Sandvall Sec and Treas, Designers, Illustrators and Engravers, 127 E Kiowa, Tel Main 2680. (See adv opp classified Engravers.)

SANDVALL JOE (MRS LE- verne E), Pres and Mgr Sandvall Engraving Co, r 320 E Cache la Poudre.

Sanford Fernando N (Mrs Ethel D), civ eng 67 Independence Bldg, b 430 N Weber.

SANFORD JAMES F (MRS EMMA J), Lawyer, 67-68 Independence Bldg, Tel Main 877, r 430 N Weber, Tel Main 2583.

" Jasper H (Mrs Florence R), civ eng H I Reid, rms 430 N Weber.

" Lizzie Mrs, cook 329 E Kiowa.

San Isabel Land Co, Jessie Ackerman sec, 16 El Paso Bank Bldg.

SANITARY DAIRY CO. J L Hutchison Pres, A M Hill Sec and Treas, Wholesale and Retail Dairy Products, 16-20 W Vermijo av, Tel Main 590.

" Towel Supply Co, Howard Masterson pres, 109 E Pike's Peak av.

San Joaquin Land & Mortgage Co The, J R McKinnie pres, 315 Exch Natl Bank Bldg.

THE DIAMOND FUEL COMPANY
 "The Pick of the Pick"
 In the Fuel Line
 7 S. Tejon St. Phone 600

San Juan Mines Corp, E M Woods sec, 200 Mining Exch Bldg.

SAN JUAN REALTY CO. I A RICE Pres, Insurance, Rentals, City Property, San Juan County Lands a Specialty, 123 1/2 E Pike's Peak av, Tel Main 2665.

San Luis Power & Water Co, F E Brooks pres, 56 First Natl Bank Bldg.

" Luis School, Bessie Henry prin, 126 E Cache la Poudre.

" Luis Southern Construction Co, T E Brooks sec, 62 First Natl Bank Bldg.

" Luis Southern Ry Co, F E Brooks pres, 56 First Natl Bank Bldg.

" Luis Valley Irrigated Land Co, J O McClain sec, 16 El Paso Bank Bldg.

" Luis Valley Land Water & Irrigation Co, J O McClain v-p, 16 El Paso Bank Bldg.

" Miguel Development Co The, Duncan Chisholm sec, 404 Mining Exch Bldg.

Sanner Bessie (wid S W), b 330 1/2 S Tejon.

" Mary E (wid Walter), propr Florence Hotel, 330 1/2 S Tejon.

" Shields H, b 815 N Nevada av.

" Wm H (Mrs Amelia J), carp, r 518 Main, Colo City.

Sanquist Emma, b 414 N Spruce.

San Rafael Saddle & Boarding Stables, Albert Peterson propr, 217 E San Rafael.

Sansom Birdie Mrs, rms 423 N Nevada av.

Sanson Isabel F Mrs, fitter Kaufman & Co, b 229 E Las Vegas.

Colorado Springs Cycle Co.
 YALE MOTOR CYCLES
 National, Dayton, Cleveland, Yale Bicycles
 Bicycle and Motor Cycle Repairing
 224 N Tejon Street

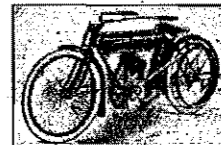

The BROWN LUMBER CO.

20 to 32 W. Vermijo Ave.

Telephone Main 102

548 SAN

R. L. POLK DIRECTORY CO'S. 1911

SAV

Carries a Full Line of

BUILDERS' HARDWARE and BUILDING MATERIAL

PIKE'S PEAK FLORAL CO.

RETAIL FLORISTS

104 N. Tejon Street

Phone 599

SANTA FE HOTEL & RESTAURANT, C H Curl Propr, 526 E Huerfano, Tel Red 362. (See adv.)

526 East Huerfano

Phone Red 362

The Santa Fe Hotel and Restaurant

REASONABLE RATES

C. H. CURL, Prop.

SANTA FE RY (A T & S F RY), Office 118 E Pike's Peak av, Tel Main 163, Pass Dept Pike's Peak av sw cor El Paso, Tel Main 34, Frt Dept Cucharas se cor Corona.

Santee Charles J (Mrs Addie B), slsmn, r 311 N Sheldon av.

Sarantes Philip, lab, b 915 Washington av, Colo City.

Sargent Clyde L, painter, b 612 E Columbia.

" Emma L Mrs, nurse, b 506 E Pike's Peak av.

" Grace P, smstrs, rms 18 S Weber.

" Valentine (Mrs Emily), painter 125 Mechanic's pl, r 20 E Cimarron.

Sarrick Alvin E (Mrs Dana), lab, r 938 S Sierra Madre.

Sartori Robert, waiter Antlers Hotel.

Sarver Mattie J (wid Doctor E), r 520 S Cedar.

" Shuman, rms 803 E Kiowa.

Sasano Kakutaro, student, b 24 College pl.

Sater Harriet A, student, b 820 W Cheyenne rd.

" John R (Mrs Laura B), r 820 W Cheyenne rd.

Satterfield Emma A (wid Jacob L), b rear 222 W Kiowa.

Satterlee Edgar A, b Union Printers' Home.

Satterlund Charlotte C Mrs, r 818 E Dale.

" Flo F, photog D Y Butcher Drug Co, b 818 E Dale.

" Floyd F, b 818 E Dale.

Sattler Henry C (Mrs Florence L), r 26 N Chestnut.

Saner Frank J, lab, b 219 W Bijou.

" Joseph A (Mrs Frances L), shoemkr Whitaker-Kester Shoe Co, r 219 W Bijou.

Sauerwald Frank B (Mrs Reba A), moved to Denver, Colo.

Saunders, see also Sanders.

" Elizabeth, b 1320 N Tejon.

" Jennie (wid Albert J), r 1320 N Tejon.

Sava Frederick, miner, r Pike View.

Savage Arthur J (Mrs Sarah C), vet surg 414 E Pike's Peak av, r same.

" Gold & Copper Mining Co The, J R McKinnie pres, 315 Exch Natl Bank Bldg.

" Salome Mrs, r rear 832 E Costilla.

Saviers Robert A (Mrs Austin), carp, r 512 N Cedar.

Saville J Oliver (Mrs Lottie E), barber 727 1/2 W Huerfano, r 1816 N Corona.

" Lottie E Mrs, smstrs Ogle Gown Co, r 1816 N Corona.

Candies, Cakes, Ice Cream, Dainty Lunches

MUETH'S

26 N. Tejon Street
Where Quality is the First Consideration

SAW

Colo. Springs, Colo. City and Manitou Directory.

SCH 549

Sawin Katherine, tchr Bristol School, rms 226 E Monument.

" Katherine D, tchr Garfield School, b W D Sawin.

" Walter D (Mrs Laurie P), real est 227 Manitou av, r Red Crags El Paso boul, ne car line, Manitou.

Sawtell Oma, b 1618 Cheyenne boul.

SAWYER EDWIN A (SAWYER & GARSTIN), City Eng Manitou, r 1908 N Tejon, Tel Main 978.

SAWYER & GARSTIN (E A SAWYER, Wm Garstin), Civil and Mining Engineers, U S Mineral Surveyors and Proprs El Paso Blue Print Co, 409-411 Hagerman Bldg, Tel Main 1279. (See adv.)

J. D. HILTBRAND

EDISON AND VICTOR

Talking Machines

125 I-2 N. Tejon

Tel. Main 913

Schaaf George F (Mrs Ethel M), lab, r 115 S Prospect.

" John H (Mrs Etta E), foreman City Barn, r 102 W Cimarron.

" Mabel L, b 1006 E Monument.

" & Troup (G E Schaaf, W W Troup), contrs, 10 S Chestnut.

Schaefer, see also Shafer and Sheaffer.

E. A. SAWYER

WM. GARSTIN

Sawyer & Garstin

Civil and Mining Engineers

U. S. Mineral Surveyors

Irrigation Engineers

Blue Print Department

Drafting Department

409-410-411 Hagerman Building

Phone 1279, P. O. Box 864

Saxon Cora Mrs, b 423 N Institute.

" M Lizzie, b 536 W Dale.

" Wm S (Mrs Annie), r 536 W Dale.

Sayler, see Sailor.

Sayre L Howard, painter, r 827 Lincoln av.

" Ray H, student, b 1332 N Tejon.

" Robert H (Mrs Hattie B), bkpr H A Robinson Grain Co, r 1332 N Tejon.

Scanlin Evaline (wid Wm), r 1208 1/2 Colorado av.

Schaaf George E (Mrs Wilhelmina; Schaaf & Troup), r 1006 E Monument.

" Gus, removed to Ponca Springs, Colo

" Jacob (Mrs Mazy), mgr Park Bakery Co, 214 N Tejon, r 927 N Weber.

" John L (Mrs Flora B), real est, 15 Midland Blk, r 23 Boulder cres.

Schaeffer Caroline (wid Joseph), r 428 Robinson, Colo City.

" Mary A, emp Elite Laundry, b 428 Robinson, Colo City.

" Sara S, b 1204 N Weber.

Schafer Lewis D (Mrs Anna M), r 115 Custer av.

Schallon Harry A, comp, rms 320 N Tejon.

Haigler Realty Co.

"Our Hobby"---San Luis

Valley Irrigated Lands

Offices 1-2-3-5-8 Barnes Building

1131-2 E. Pike's Peak Avenue

B. BENTON Cabinet & Job Work

MY PRICES ARE THE LOWEST 116 Exchange Place Phone Red 233

The Emporium.

10c Store and More

DURING THE SUMMER
Ice Cream Soda 5c

at Our Sanitary Fountain

550 SCH R. L. POLK DIRECTORY CO'S. 1911 SCH

MILK
From our Own Herds of Choice Young
Healthy Cows
THE SINTON DAIRY CO.
Phone 442 419 S. El Paso St.

Schamel Mary E (wid Peter), r 329 W Fountain.
Schano Peter P (Mrs Ada), r 823 High.
Schantz, see Shantz.
Schauff Leo L, b 316 E Vermijo.
" Peter C (Mrs Katherine B), clk J R Lemen, r 316 E Vermijo.
Scheidt Minnie, b 536 N Nevada av.
Scheihing Wm F (Mrs Edith), baker Star Bakery Co, r 115 E Moreno av.
Schellenberger, see Shellenberger.
Schellman Gertrude, nurse Glockner Sanitorium.
Schemel, see Schamel.
Schenk Jennie, rms 219 N Wahsatch av.
Scherbak John (Mrs Annie), lab, r 312 Howbert, Colo City.
Scherer, see Sharer and Shearer.
Scherff Earl C (Mrs Alice W), clk Kaufman & Co, r 1403 Grant av.
Schlick Frederick A, agt Pitner Gasoline Co 18 Post Office pl, rms 523 E Pike's Peak av.
" Lela, rms 523 E Pike's Peak av.
Schiddel Carl W (Mrs Marie), tuner Knight-Campbell Music Co, r 841 E Monument.
Schiele Charles (Mrs Alice), r 728 E Kiowa.
" Charles Cigar Co The, J D Charlton pres and treas, G L Bender v-p and sec, rear 18-20 S Tejon.
Schif Harry G (Mrs Gertrude A), tchr Colo School for D & B, r 1112 N Institute.
Schiffke Rudolph, waiter Antlers Hotel, rms 27 W Bijou.
Schildknecht Ralph (Mrs Dosia), barber, r 1509 Washington av.

Schilling Alphonse P (Mrs Alice L), boiler mkr C M Ry, r 2023 Lincoln av.
" Leo T, clk Kaufman & Co, b 2023 Lincoln av.
Schisler Ammi H (Mrs Cora G), slsmn Russell Gates Merc Co, r 1415 S Tejon.
" Cora G Mrs, steno Security Abstract & Title Co, r 1415 S Tejon.
" Jesse M (Mrs Cora G), police, r 1022 S Tejon.
" Joseph H (Mrs Johanna H), land atty 16 S Tejon, r 23 W 2d, Ivywild.
Schlegel Ambrose N, potter Van Briggie Pottery, r 709 S Weber.
" Edward A (Mrs Emma L), clk, r 404 N 15th.
" Josephine, dressmkr, b 709 S Weber.
" Leo H, steno Colo Springs Co, b 709 S Weber.
" Mamie, student, b 709 S Weber.
Schlehuber Alfred (Mrs Bernice E), fireman C R I & P Ry, r 2521 N Tejon.
Schleuder Gertrude (wid Jacob), r 610 S Nevada av.
Schlesinger Brös (Isidor and Samuel) brick mfrs 17 W Huerfano.
" Isidor (Mrs Sarah R; Schlesinger Bros; Schlesinger & Harlan), r 1201 N Nevada av.
" Samuel (Schlesinger Bros; Schlesinger & Harlan), b 1201 N Nevada av.
" Sara R Mrs, poetess, r 1201 N Nevada av.
" & Harlan (Samuel and Isidor Schlesinger, J L Harlan), contrs 17 W Huerfano.
Schlessinger Cyril, lab, b 707 S Weber.
" Eugene, b Montcalme Sanitarium, Manitou.
" Uhra, student, b 707 S Weber.
" Wm (Mrs Christina), blksmith, r 707 S Weber.
" Wm, lab, b 707 S Weber.
Schlessman Harvey H (Mrs Ida), r 312 E Willamette av.

Lumber, Sash, Doors, etc. Planing Mill in Connection
Crissey & Fowler Lumber Co.
117-123 W. Vermijo Avenue Telephone Main 101

Kaufman's
EVERYTHING FOR EVERYBODY

Colorado Springs
Greatest Store
Phone Main 140

SCH Colo. Springs, Colo. City and Manitou Directory. SCH 551

Schley Chaloner B (Mrs Edith T), r 1 blk n of Lake av, Broadmoor.
" Chester (Mrs Mabel), r 1228 San Miguel pl.
" Isabel, student, b 1228 San Miguel pl.
Schlitz Joseph Brewing Co, C M Piper agt, 132 Washington av, Colo City.
Schlotter, see also Slaughter.
" Charles A, chf clk Antlers Hotel, r 328 E Bijou.
SCHLOTTER CLARA C MRS Treas El Paso County Abstract & T G Co, r 326 E San Rafael, Tel Main 2224.
SCHLOTTER JOSEPH F (MRS Clara C; Diamond Fuel Co), r 326 E San Rafael, Tel Main 2224.

W. I. LUCAS
Jobber of
TENNIS GOODS
119 N. Tejon Phone Main 900

SCHMIDT JACOB (MRS BERTHA), Beer Hall and German Delicatessen, Dealer in Imported Cheese, Also Fine Line of Cigars, 612 Colorado av, Colo City, Tels Bell West 70, Home 8, r 931 Colorado av, Colo City, Tel Home 34.

JACOB SCHMITT

CARRIAGE AND WAGON MAKER

ALL KINDS OF VEHICLES REPAIRED NEW WORK TO ORDER
AUTOMOBILE REPAIRING Personal Attention Given to All Work. Established 17 Years

125-127 South Cascade Avenue Phone Main 640

Residence Phone, Main 1759

" Nancy (wid Joseph), b 328 E Bijou.
Schmasen Henry (Mrs Mary L), real est, 7 El Paso Bank Bldg, r 1824 N Tejon.
Schmeiser Charles (Mrs Orpha M), ctr Borst Bros, r 906 Lincoln av, Colo City.
Schmidt, see also Smith and Smyth.
" Adolph (Mrs Mary H), iron wkr Hassell Iron Wks Annex, r 20 W Las Animas.
" Albert (Mrs Mabel C), mach U S R & R Co, r 907 Monroe, Colo City.
" Henry, bartndr Jacob Schmidt, b 931 Colorado av, Colo City.
" Joseph P (Mrs Lillian A), farmer, r 1615 Manitou boul.
" Louise, b 931 Colorado av, Colo City.
" Otto C (Mrs Ella F), r 419 E Dale.
" Peter J (Mrs Clarinda), carp, r 815 N Wahsatch av.
" Philip A (Mrs Christina), lab, r 1632 Colorado av.
Schmidt's Hall, 612 Colorado av, Colo City.
Schmitt Adam (Mrs Anna), ctr F C Hayman, r 536 E Bijou.
" C Frieda, student, b 1336 N Weber.
" C Lucile, student, b 1336 N Weber.

PAPER *That's All, but All Kinds*
The Hyde Paper Co.
100-102 S. Victoria Ave. Pueblo, Colo.

MERCHANT TAILOR 21 East Bijou Street
ALEX. MACKENZIE Telephone Main 1193

552 SCH R. L. POLK DIRECTORY CO'S. 1911 SCH

THE SUN
Real Estate Insurance Loans
 23 1-2 N. TEJON ST.
 PHONE MAIN 209

Schmitt E Delphine, student, b 1336 N Weber.
 " Harry L, clk Kaufman & Co, b 315 E Del Norte.
 " Henry C (Mrs Gertrude M), brklyr, r 212 S 13th.
SCHMITT JACOB, CARRIAGE and Wagon Manufacturer and Repairer, also Automobile Repairing 125-127 S Cascade av, Tel Main 640, r 330 E Bijou, Tel Main 1759. (See adv.)
 " Louise T (wid Julian F), r 315 E Del Norte.
 " Marguerite L (wid Peter), r 1111 Colorado av.
 " Peter, died March 4, 1911, age 52.
SCHMITT R F (MRS HERMINA L), Brick, Stone and Cement Contr, Boiler and Furnace Work, 1336 N Weber, r same, Tel Main 2464.
 Schneck Christian G, meatctr C O Koons, r 719 N Tejon.
 " Lydia, b 719 N Tejon.
 Schneider, see also Snider and Snyder.
 " Anna, tchr Buena Vista School, b 830 N Weber.
 " Carl F (Mrs Amelia), caretaker, r El Paso boul 1/2 mile e P O, Manitou.
 " Carolyn G, asst Isaac Burton, b 18 McKinley pl.
 " Edward C (Mrs Elsie F) prof Colo Coll, r 218 E Uintah.
 " Everett J, b 606 E Cache la Poudre.
 " Fred H, died Nov 29, 1910, age 35.
 " Henry A Rev (Mrs Maria M), pastor Calvary Church of the Evan Assn, r 1127 N Wahsatch av.

Schneider H Ernest (Mrs Matilda E), foreman bindery Out West P & S Co, r 223 E Monument.
 " Irvine H, slsmn Wulff Shoe Co, b 1127 N Wahsatch av.
 " Ida A Mrs, sec Silver State Realty Co, r 1014 N Corona.
 " Jessie S, mgr Bijou St Cafeteria, b 1127 N Wahsatch av.
 " John C, pres Montezuma Fruit Land Co, rms Y M C A.
 " Leon M, student, b 1127 N Wahsatch av.
 " Lizzie A (wid John), r 18 McKinley pl.
 " Maximilian, baker W N Burgess, r 409 N Nevada av.
 " M Frances, student, b 18 McKinley pl.
 " Theobald J (Mrs Ida A), pres Silver State Realty & Invt Co, r 1014 N Corona.
 " Wm C, slsmn Wulff Shoe Co, b 1127 N Wahsatch av.
 Schnell George (Mrs Margaret), lab, r 820 N Pine.
 Schnitzius George W (Mrs Ida B), millman Portland Mill, r 311 N 1st.
 " Harry C, student, b 311 N 1st.
 Schnur Ella, smstrs, b 325 E Dale.
 Schockley Charles G (Mrs Anna), motorman, r 441 E Kiowa.
 Schoff Albert O, carp, rms 417 E Pike's Peak av.
 Schofield, see also Scofield.
 " John, rms 512 N Weber.
 " John V (Mrs Belle S), phys 35 First Natl Bank Bldg, r 1210 N Tejon.
 " Mabel L, student, b 1210 N Tejon.
 " Walter D, mining eng, b 1210 N Tejon.
 Scholl Ular (Mrs Georgia C), foreman C S & C C D Ry, r 1027 N Weber.
 Scholton Harry A, printer Gazette, rms The Halcyon.
 Scholz Jeanette, b 1829 N Nevada av.
 " Samuel B (Mrs Elizabeth), real est, r 1829 N Nevada av.

Paul Auto Co. 22-24 N. Nevada Ave. Telephone 2214
 For High Grade Oil, Gasoline and Supplies

C.S. Multigraphing Co. ORIGINAL TYPEWRITTEN LETTERS IN QUANTITIES
 420 Exch. Nat'l Bank Bldg. Phone Main 742

SCH 553 Colo. Springs, Colo. City and Manitou Directory. SCH

A. B. Hutchinson J. L. Columbia
MANITOU LIVERY & TRANSFER CO.
 Manitou, Colo.
 Office, 227 Manitou Ave. Stable, 111 Manitou Ave.
 Phone Manitou 9 Phone Manitou 4

Schooler James M (Mrs Agnes B), carp, r 215 S 15th.
 " Thomas, miner, r Pike View.
 " Thomas B (Mrs Mary E), dairyman, r 116 Berkeley, Roswell.
 Schott Augustus E, plmbr, b 750 E Cimarron.
 " Constantine S (Mrs Lizzie), r 750 E Cimarron.
 " Gustave L (Mrs Anna), carp E G Paster, r 239 N Franklin.
 " Lawrence I, clk B G Robbins, b 239 N Franklin.
 " Madeline, b 128 Ruxton av, Manitou.
 Schrader, see also Schroeder.
 " Charles J, sec Russell Gates Merc Co, r Limon, Colo.
SCHRADER CORNELIA MME, Scientific Massage Parlor, Swedish Movement, Room 12 Barnes Bldg, 113 1/2 E Pike's Peak av, r 608 E Monument.
 " Frederick, r Manitou av nr Ute Chief Bottling Works, Manitou.
 " Frederick C, pres C S P B & F B Co, r Alta Vista Hotel.
 Schranz Frank P, eng A T & S F Ry, b 122 S Wahsatch av.
 " Henry C (Mrs Marguerite), mstr mech, r 122 S Wahsatch av.
 " Leona B, student, b 122 S Wahsatch av.
 Schreiber Caroline, waitress M W of A Sanitorium.
 " Francis F (Mrs Marguerite E; Kinney, Kinsley & Schreiber), r 301 Monroe av, Colo City.
 " Frank G (Mrs Claudia), tmstr Wandell & Lowe T & S Co, r 421 S Sierra Madre.
 " Jane, maid Alamo Hotel.
 " Oscar, tmstr M W of A Sanitorium.
 " Robert L (Mrs Helen E), window trimmer Wilbur Suit Co, b 1219 N Wahsatch av.
 " Wm, car inspr C S & C C D Ry, b 417 S Sierra Madre.
 Schriver Henry M (Mrs Bertha M), mach, r 3 1/2 W Las Animas.
 Schrock Earle M (Mrs K Pauline), lineman, r 1121 N Hancock av.

Schroder, see also Schrader.
 Schrody George A, watchmkr Arcularius & Co, rms Everhart Bld.
 Schroeder Adam (Mrs Anna), carp C M Ry, r 114 N 4th, Colo City.
 " Ethel B, bkpr Argust Bros, b 114 Jefferson av, Colo City.
 " Gustave W (Mrs Anna M), driver Louis Stock, r 312 Colorado av, Colo City.
 " Herman S, r 614 W Kiowa.
 " Hermoina (wid Albert), r 614 W Kiowa.
 " Robert T (Mrs Maud), clk C M Ry, r 220 Jefferson, Colo City.
 " Theodore E, messr C M Ry, b 114 Jefferson, Colo City.
 " Theodore F (Mrs Katie C), eng C M Ry, r 114 Jefferson, Colo City.
 Schroyer Arthur, b 226 S Conejos.
 Schuck Michael E (Mrs Helena M P), prospector, r 606 E Willamette av.
 Schueler, see also Shuler.
 " Frederick G (Mrs Annie), foreman Ute Chief Mineral Water Co, r 162 Waltham av, Manitou.
 " Jacob (Mrs Fannie), mgr Ute Chief Mineral Water Co, r 450 Manitou av, Manitou.
 " Rudolph J, r 452 Manitou av, Manitou.
 Schuff Herman, fotogr Lafayette Fuits, rms 8 N Walnut.
 Schuler, see also Shuler.
 " Thomas T (Mrs Ethel), clk, rms 23 S Weber.
 Schulte Catherine C (wid Joseph), b 810 E Willamette av.

Ask for Original "Manitou" Table Water
 The Manitou Mineral Springs Co. Absolutely Natural and Pure & Ginger Champagne
 Beware of Substitutes

Chris Pedersen

Contractor and Builder

Rear 20 E. Bijou Tel. Main 1639

554 SCH R. L. POLK DIRECTORY CO'S. 1911 SCO



Schultz, see also Shultz.

"Anna, nurse, b 1210 Wood av.

"Minnie Mrs, b County Poor Farm.

"Susanna (wid Rudolph), b 636 E Monument.

Schum Frank S (Mrs Anna C), painter C M Ry, r 419 Hagerman, Colo City.

Schumacher Albert (Mrs Nellie; Schumacher & Geyer), r 325 S Nevada av.

" & Geyer (A J Schumacher, J S Geyer), proprs Keystone Market, 112 S Tejon.

SCHUMM GEORGE F (MRS Sadie A), Pres Colorado Ice, Coal & Com Co, 431 Colorado av, Colo City, r 2104 N Cascade av, Tel Black 266.

Schuyler Karl C (Schuyler & Schuyler), r Denver, Colo.

"Walter F (Schuyler & Schuyler), r Denver, Colo.

" & Schuyler (Karl C and Walter F), lawyers 310 Hagerman Bldg.

Schwabe Ernest F, florist, b 30 W Dale.

Schwalbe Fred (Mrs Della), electr, r 505 Pawnee av, Manitou.

Schwalenberg Helena P Mrs, bkpr C G Strang, b 16 S Wahsatch av.

Schwartz, see also Swartz.

"Bessie, clk, b 112 N Nevada av.

"Fannie (wid Ignatz), furn rooms 112 N Nevada av, r same.

"Henrietta, steno, b 112 N Nevada av.

Schwartz Jennie, hlpr b 112 N Nevada av.

"John S (Mrs Grace; Doyle & Schwartz), r 1015 E Boulder.

"Martin (M Schwartz & Co), r Detroit, Mich.

SCHWARTZ M & CO (MARTIN Schwartz, Milton Braun), Proprs Kentucky Family Liquor House, Wholesale and Retail Liquor Dealers and Cigars 606 1/2-608 Colorado av, Colo City, P O Box 241, Tels West 58 and Home 6.

Schwartz Henry C (Mrs Lina), potter, r 825 E Moreno av.

Schwarz Robert, caretaker. Stratton Estate, rms 117 E Pike's Peak av.

Schwarzer Helene, nurse, b 1717 N Wahsatch av.

Schwarztrauber Walter J (Mrs Clara H), slsmn, r 923 N Wahsatch av.

Schwaup George J, lab, b 623 E Wilamette av.

Schwedy Alfred, eng, rms The Everhart.

Schweichler Anthony, bklyr, b 715 Monroe, Colo City.

"Lena Mrs, r 715 Monroe, Colo City.

"Margaret, student, b 715 Monroe, Colo City.

Schweikhardt Wm F (Mrs Effie L), blksmith 106 S 5th, r 215 Jackson, Colo City.

Schweitzer, see Switzer.

Schwier Wm, sec and treas Colo Springs Creamery Co, rms New Elk Hotel.

Scibird Edgar A (Mrs Ella S), r 618 N Corona.

"George H, mining eng, b 618 N Corona.

"Ralph E, b 618 N Corona.

"Robyn C, clk May Clothing Co, r 618 N Corona.

Scoby Francis V (Mrs Mattie B), director Pearl Laundry Co, r 704 N Franklin.

M. K. MYERS

License d Loan Office

Unredeemed Pledges

27-29 East Huerfano St.

50 cents on the Dollar

SCO Colo. Springs, Colo. City and Manitou Directory. SCU 555

Scofield, see also Schofield.

"David, clk Scofield's Rest, rms 121 S Nevada av.

"Wm (Mrs Sadie E; Scofield's Restaurant), r 121 S Nevada av.

"Wm G (Mrs Adeline), gas plant man U S R & R Co, r 725 Colorado av, Colo City.

SCOFIELD'S RESTAURANT, WM Scofield Propr, Dining Room for Ladies and Gentlemen, Largest in City, Service at All Hours, 123-125 E Huerfano, Tel Main 2129.

Scoggins Arthur (Mrs Alice), fireman C & W R R, b 331 Victoria av.

"Sarah, waitress M W of A Sanatorium.

Scoles James J (Mrs Olive), fireman C & S Ry, r 511 E Kiowa.

Scott, Alice, b 1927 Wood av.

"A Mabel Mrs, r 1837 Colorado av, Colo City.

"Charles W (Mrs Cora B), chef Phelps D R & Bakery, r 212 Concord, Roswell.

"Cyrus A (Mrs Lina J), driver Seldomridge Grain Co, r 320 S Cedar.

"Edgar E (Mrs Ella E), painter, r 614 E Cache la Poudre.

"Edward R (Mrs Mae M; Scott & Dabbs), r 332 Conejos.

"Elizabeth Mrs, r 327 E Cimarron.

"Frank K, b 1927 Wood av.

"George F, student, b 733 E Boulder.

"George O, student, b 1608 N Tejon.

"George W, student, b 614 E Cache la Poudre.

"Grace (wid George), r 1633 Cheyenne boul.

"Helen D, student, b 200 Canon av, Manitou.

"Howard M, rms Spaulding Hotel.

"James W (Mrs Evelyn R), prin Lowell School, r 224 E Yampa.

"Jennie C, chief opr Colo Tel Co, b 200 Canon av, Manitou.

"John, b 711 N Nevada av.

Scott John, b Union Printers' Home.

"John B (Mrs Lida), r 1018 N Weber.

"John T, r 520 N Weber.

"Lewis, cook Scofield's Rest, rms 516 E Huerfano.

"Maggie Mrs, cook, b 332 Conejos.

"Mary, student, b 1018 N Weber.

"Mary A (wid Ferdinand), r 733 E Boulder.

"Mary O, b 1927 Wood av.

"Nellie, student, b 1018 N Weber.

"Robert M (Mrs Annie), painter, r 125 E Cimarron.

"Rosa L H (wid Frank L), b 110 N Weber.

"Roy, porter Acacia Hotel, r 607 E Monument.

"Ruth E, student, b 200 Canon av, Manitou.

"Walter S, moved to Shaw, Kan.

"Walter T (Mrs Josephine M), blksmith F W McArthur, r 200 Canon av, Manitou.

"Wm (Mrs Annie E), plmbr rear 116 Exchange pl, r 311 E Wilamette av.

"Wm O N, r 1927 Wood av.

"Winfield (Mrs Jennie), gdnr, r 200 Canon av, Manitou.

"Winfield A, clk, b 200 Canon av, Manitou.

" & Dabbs (E B Scott, A D Dabbs), billiards 3 W Huerfano.

SCOTTISH UNION & NATIONAL Ins Co of Edinburgh, Colo Invt & Realty Co Agts, 7 N Tejon.

Scribner Oscar L (Mrs Luella), millman, r 1427 Lincoln av.

Scudder Amelia C (wid Wm H), r 630 N Cascade av.

"Gladys C, b 630 N Cascade av.

"Maude C, b 630 N Cascade av.

Scul Ernest M (Mrs Ida L), hlpr Wandell & Lowe T & S Co, r Sto Jefferson, Colo City.

Scully Daniel J (Mrs Virginia H), phys 1129 N Nevada av, r same.

"Wm A, b 28 Boulder cres.

Scurr Elizabeth I, clk, rms 211 N Cascade av.

"Quality Printing" is the ONLY KIND of Printing we do, and always will do. THE WATERMAN PRESS, 112 EAST CUCHARRAS ST. PHONE MAIN 1154.

WEBER CYCLE and SUPPLY COMPANY Safe and Vault Work All Kinds of Tires. Rubber Stamps, Keys, Etc. 6 E. Kiowa St. Phone Main 466

A remedy for every ill. We guarantee satisfaction or refund money without question.

The Robinson Drug Co. The Rexall Store

FREE DELIVERY

TELEPHONE 4

556 SCU R. L. POLK DIRECTORY CO'S. 1911 SEC

SCURR HARRY A, REAL ES-
tate Loans, Insurance, Notary
Public, 7 Nichols Blk (20 S Te-
jon), Tel Black 732, r 821 E Kio-
wa. (See right top lines.)

Seavers Alice E Mrs, r 113 El Paso
boul, Colo City.
" Earl J, b 113 El Paso boul, Colo
City.

If you want to buy Real Estate, see Scurr
If you want to sell Real Estate, see Scurr

If you want Insurance
see Scurr

H. A. SCURR Real Estate, Insurance and Loans Notary Public

20 S. Tejon Street

Phone Black 962

If you want a Notary Public, see Scurr. If you want to Borrow Money,
see Scurr. If you want to Loan Money, see Scurr. If you want to Rent
a House, see Scurr

Seager, see Seger.	Seavey Bertha K, student, b 108 N 4th, Colo City.
Seaman Anna E (wid Albert E), r 610 E San Miguel.	" Wm L (Mrs Minnie E), pump- man, r 108 N 4th, Colo City.
Seaport Charles, (Mrs Sophia M), patternmkr Hassell Iron Wks Co, r 916 Cheyenne boul.	Seawright John (Mrs Lucy), r 801 Jackson, Colo City.
Searl Albert D (Mrs Clementina M), painter, r 105 N 12th, Colo City.	Sebring Joseph L, student, b 842 E Platte av.
" Susie J (Albert D), r 105 N 12th, Colo City.	" Lawrence, clk B G Robbins, b 842 E Platte av.
Sears Alexander H (Mrs Ida M), bk- binder Out West P & S Co, r 832 E Willamette av.	" Lewis D, student, b 842 E Platte av.
" Dollie, cook Cheyenne Mtn Coun- try Club.	" Mabel E, student, b 842 E Platte av.
" Nina D, clk Wilbur Suit Co, b 832 E Willamette av.	" Wm L (Mrs Esther), contr 842 E Platte av, r same.
" Rollie, lab, b 219 E Fountain.	" W Merle, student, b 842 E Platte av.
" Simon E (Mrs Cora A), lab Union Printers' Home, r 219 E Foun- tain.	Sebron Phoebe (wid Patrick), laund, r 723 E Dale.
" Walter W (Mrs Rilla M), huck- ster, r 932 S Royer.	Sechorn Henrietta, b 542 E Costilla.
" Warren F, with W P Bonbright & Co, rms Acacia Hotel.	Sechrist Edith M, tchr Roswell School, b 2426 N Weber.
Seaton James R (Mrs Minnie H), with J C St John P & H Co, r 214 E Las Vegas.	" Thomas E (Mrs Sophia A), r 2426 N Weber.
	Second Congregational Church, Rev A W Moore pastor, 405 S Tejon.

Reports

Credit Ratings **The Giles Mercantile Agency** Property Searches
Telephones Main 461 and 462
56-57-58 Independence Building

The Felta Co.

The Leading Makes
of GLOVES
and CORSETS

SEC Colo. Springs, Colo. City and Manitou Directory. SEL 557

Second Presbyterian Church, Rev John
Y Ewart pastor, 15th se cor Wash-
ington av.

SECURITY ABSTRACT & TITLE
Co, W H Bacon Pres, W A East-
tor Sec and Treas, Office Base-
ment Court House, Tel Main
737.

SECURITY FIRE INS CO OF
New Haven Conn, Sun Realty
Co Agts, 23 1/2 N Tejon.

Seddon Bertram P, student, b 1125 N
Nevada av.
" Elizabeth C, clk S T Seddon, b
431 N Weber.

SEDDON SAMUEL T, IMPORTER
of Fine Arts, Artists' Supplies,
Framing, etc, 129 1/2 N Tejon,
Tel Main 1387, r 431 N Weber.

Seden Frederick, lab, b J Wood
Smith.

Sedlock Peter (Mrs Annie), miner, r
Pike View.

Seeger Louis G (Mrs May R), clk
Ball Bros, r 219 E Willamette
av.

Seeing Colorado Automobiles, E G
Brinkworth mgr, Pike's Peak av,
n e cor Tejon.

Seeley Burns L (Mrs Sylvia D), fore-
man Elite Laundry, r 826 E
Monument.
" Charles, student, rms Hagerman
Hall.
" Frank (Mrs Grace L), mining, r
120 E Willamette av.

Seely Clarence E (Mrs Jennie A),
depot agt Wells Fargo & Co
Exp, rms 118 E Pike's Peak av.

Seibel Charles, b 304 S Tejon.

Seibert, see Seivert and Sibert

Seigear Frank, millman, b 428 Robin-
son, Colo City.

Seitz George C (Mrs Florence M),
bicycle repr, r 412 E San Miguel.

Seitzinger Eula, b 413 Mesa rd.
" Hallie L, student, b 413 Mesa rd.
" James T, clk, b 413 Mesa rd.
" John, r 413 Mesa rd.
" John W, clk H E Barton, r 17
Mt Washington, Ivywild.
" Leonard D (Mrs Sarah L), r 413
Mesa rd.

Seivert, see also Sibert.
" Frank J, painter C S & I Ry, b 17
E Vermijo.
" George P (Mrs Nellie C), slsmn
Hemenway Carriage Co, r 21 E
Vermijo.
" Mary E (wid Peter), r 17 E Ver-
mijo.

Seiwell Edward A (Mrs Helen V),
r 422 E Dale.

Sekea Johanna, cook 124 Main, Colo
City.

Selby Owen (Mrs Ida), towerman
A T & S F Ry, r 2015 N Weber.

SELDEN FREDERICK E (MRS
Laura), Mgr Colorado Springs
Sanitary Co, r 126 E Pike's Peak
av.

Seldomridge Charles B (Mrs Bessie
W), pres Seldomridge Grain Co,
r 218 E Cache la Poudre.
" Gerald B, student, b 1015 N Ne-
vada av.

SELDOMRIDGE GRAIN CO THE,
C B Seldomridge Pres, H H Sel-
domridge V-P and Treas, Carrie
A Madden Sec, Flour, Hay,
Grain, Salt and Seeds, 108 S Te-
jon, Tels Main 11 and 12, Ware-
house and Depot 201 W Huer-
fano.
" Harry H (Mrs Irene B), v-p and
treas Seldomridge Grain Co, r
1015 N Nevada av.

Self Flavia Mrs, b Main se cor Cache
la Poudre, Nob Hill.

Seligman Samuel M, cigars, 26 1/2 S
Tejon, rms 2 N Cascade av.

Sell Otto R, eng C S & C C D Ry, r
1406 Lincoln av.

Sellars Nancy J (wid John C), dress-
mkr 431 S Sierra Madre av, r
same.

Sellegman Minor, cigars, rms 230 S
Tejon.

Sellergren Hannah (wid Casper W),
r 744 N Walnut.

Sellers Harry A (Mrs Della L), fire-
man, r upper end Ruxton av,
Manitou.

GAZETTE
60 CENT PER MONTH

Has Only 7-Day Newspaper in
Central Colorado. Has the Only
Sunday Issue in Colorado Springs

W. W. Williamson

Fruit and Farm Lands in All
Parts of the State

Real Estate, Loans, Insurance

40-41 First Nat. Bank Bldg, Phone 476

558 SEL R. L. POLK DIRECTORY CO'S. 1911 SHA

SELLS CLINTON W (MRS IRENE B), Pres and Mgr Manitou and Pike's Peak Ry, r 745 E Boulder.

" Henry (Mrs Rebecca), lab, r 610 Baltic.

Selmon Albert, lab, r 327 Sahwatch.

Simple Wm (Mrs Laura S), painter, r 9 E Vermijo.

Sena Carmolitta, dom St Francis Hospital.

Senior A Fred, cpt lyr F S Tucker Fur Co, r 302 E Pike's Peak av.

" Jeanette, rms The Standish.

Senters Duff J (Mrs Lola), clk J H Bridger, r 421 W Bijou.

Serry Elizabeth Mrs, r 479 S Nevada av.

Settle Josie (wid James H), r 417 S Sierra Madre av.

" Otho B (Mrs Julia), miner, r 501 Beacon, Roswell.

" W O (Mrs Nellie B), lab City Water Dept, b 417 S Sierra Madre.

Seven Falls The South Cheyenne Canon.

" Falls Photo Curio Co, J R Young mgr, Pavilion, foot of Seven Falls.

Seventh Day Adventist Church, Rev A M Altman pastor, 640 E Wilamette av.

Sevitz James A (Mrs Ethel M), editor and publisher Manitou Springs Journal, r 137 Pawnee av, Manitou.

Seward Austin H (Mrs Zepherine), rms 15 West View pl.

" P Ohmer (Mrs Bessie), clk B G Robbins, b 716 W Huerfano.

Sewell Clarence W, clk A T & F S Ry, b 226 N Franklin.

" Horace G (Mrs Estelle E), cigar mkr Chas Schiele Cigar Co, r 1133 Hayes.

" Wm B (Mrs Minnie), clk A T & S F Ry, r 226 N Franklin.

Sexton, see Saxon and Saxton.

Seymour Clara V, music tchr, b 610 N Franklin.

" Elder E (Mrs Ella H), farmer, r 2506 N Weber.

" Harriet F, b 1012½ N Wahsatch av.

" James, coachman, rms 705 N Nevada av.

" Joseph, nurse County Poor Farm.

" Julia T (wid Richard), r 202 Colorado av, Colo City.

" Leila, smstrs, b 610 N Franklin.

" Lynden A (Mrs Grace A; E H Witherell & Co), r 315 N Weber.

" Merriman M (Mrs Lena B), porter D & R G R R, r 552 E Moreno av.

" Wm (Mrs Bettie), farmer, r 610 N Franklin.

Shackelford Earl J, student, b 122 Lincoln av, Colo City.

" Owen C (Mrs Eunice E), grocer 416 Colorado av, Colo City, r 122 Lincoln av, Colo City.

Shackleford Harry D (Mrs Charlotte C), pres Shackleford-Henley Leather Goods Co, r 729 N Tejon.

SHACKLEFORD-HENLEY LEATHER GOODS CO, H D Shackleford Pres, F W Henley Sec and Treas, Trunks, Valises, Saddles, Harness and Leather Novelties, 18 E Pike's Peak av, Tel Main 574.

Shackley C G, motorman C S & I Ry, r 441 E Kiowa.

Shadford Charles A, student, b 1211 N Franklin.

" Eugene S, cabtmkr Turner Art Shop, b 1211 N Franklin.

" Wm M (Mrs Margaret B), carp, r 1211 N Franklin.

Shadlow Lois L, bkpr Bethel Hospital, rms 319 N Logan.

Shadrach Michael (Mrs Laracy), furn rooms 617 S Tejon.

Shafer, see also Shaefer and Sheaffer.

" A Melvin (Mrs Myrta), cashr C M Ry, r 32 Jefferson, Colo City.

" Edward G (Mrs Hattie K), billiards 516½ Colorado av, Colo City, r 219 Jefferson, Colo City.

H. A. SCURR REAL ESTATE

Phone Black 732

20 S. Tejon St.

LOANS and INSURANCE

SHA Colo. Springs, Colo. City and Manitou Directory. SHA 559

Shafer Emma Mrs, rms 28 W Bijou.

" Hazel, student, b 801 Colorado av, Colo City.

" Helen, rms Cheyenne Hotel.

" Ira E (Mrs Grace L), cond C S & I Ry, r 416 S Tejon.

SHAFER LORENZO H (MRS Laura L), Propr The Cheyenne Hotel, r same, Tel Main 824.

" Louis A (Mrs Parmelia D), flue wldr C M Ry, r 32 Jefferson, Colo City.

" Mabel A, student, b 32 Jefferson, Colo City.

" Marion J, student, b 23 Boulder cres.

Shamp Frank, lab F S Priess, r Arensdale.

Shandrik Michael (Mrs Susanna), miner, r Papeton.

Shanks James C (Mrs Mary A), inspr, r 1611 N Weber.

" Robert, b County Poor Farm.

Shannon Eva, prin Roswell School, rms 205 Cheyenne av.

" G M Co, H H Mitchell sec, 229 Hagerman Bldg.

" Louisa, b 205 Cheyenne av.

" S Calvin (Mrs Nettie), waiter Tuckers Rest, rms 218 S Tejon.

Shantz Abraham K (Mrs Mary E), carp, r 2004 Armstrong av.

" Frederick H messr C S Mining Stock Assn, b 2004 Armstrong av.

Shapcott Edith M, student, b 316 E Uintah.

" Mabel J, tchr, b 316 E Uintah.

" Martha B (wid Wm G), r 316 E Uintah.

" Wallace G, civil eng, b 316 E Uintah.

SHAPIRO ALBERT (MRS HELEN), Up-to-Date Line of Shoes, Clothing and Gent's Furnishings, 19 E Huerfano, r 529 N Wahsatch av.

" Cecilia T, b 529 N Wahsatch av.

" Ettie, b 529 N Wahsatch av.

Shapleigh Rogers W (Mrs Serana G), r 1427 N Cascade av.

Shapley Charles W (Mrs Nellie M), barber T F Burke, r 427 Plateau av, Colo City.

" Eleanor M (wid Albert H), r 504 Plateau av, Colo City.

" Sherman A, lab, 504 Plateau av, Colo City.

Sharer, see also Shearer.

" Edwin C (Mrs Myrtle H), private sec of J R McKinnie, r 1418 N Tejon.

Sharp Andrew L (Mrs Ruth), clk S O Scott, b 1206 S Nevada av.

SHARP ARTHUR G (MRS LOUIE M), Pres Exch Natl Bank, V-P C S & I Ry Co, Treas Board of Education, r 1609 N Nevada av, Tel Main 379.

" Mable, nurse, rms 304 S Tejon.

" R Milner, clk Exch Natl Bank, b 1609 N Nevada av.

" Roy W (Mrs Grace), pipeman Hose Co No 3, b 1611 Washington av.

" Scott O (Mrs Jennie J; Sharp & Cathcart), r 813 E Moreno av.

" & Cathcart (S O Sharp, W C Cathcart), hay and grain 123 S Cascade av.

Sharpe Anna Mrs, rms 306 N Cascade av.

" Vesta, student, rms McGregor Hall.

Shattuck Ida M (wid John), b 221 Center.

" Mabel I, b 618 N Pine.

" Samuel A (Mrs Daisy I), r 618 N Pine.

Shaub, see Shobe.

Shaul Edna R Mrs, b 12 N Spruce.

" Howard R, plmbr Barnes-Stephens P & H Co, b 12 N Spruce.

Shaver Russell, rms 309 E Platte av.

Shaw Benjamin, miner, b Curtis P O.

" Charles C (Mrs Jessie F), wood-wkr Crissey & Fowler Lbr Co, r 17 S 14th.

" Charles P (Mrs Emma I), mining, r 166 Manitou av, Colo City.

" Emma I, b 504 N Nevada av.

" Glenn W, b 1338 N Weber.

Herald-Telegraph

4 East Pike's Peak Avenue

TODAY'S
NEWS
TODAY

Distinctive and Original Ideas is
What Has Placed Our Product in
a Class by Itself, and Keeps It
There. Results Tell the Story.



Waterman Press

112 EAST CUCHARRAS ST.
PHONE MAIN 1154

Gorton's

113 E. Pike's Peak Avenue

Good GLOVES
\$7.50 down to \$1.15
the Pair

560 SHA R. L. POLK DIRECTORY CO'S. 1911 SHE

Shaw Guy E, lab, b 166 Manitou av, Colo City.
 " Harry E, asst Beyle & Son, rms 16 E Kiowa.
 " Helen E (wid John), r 2516 N Tejon.
 " Henry R (Mrs Ivy M), tmstr, r 215 E Mill.
 " J Gordon (Mrs Libbie M), baker D W Smith, r 1004 N Cedar.
 " Lewis E (Mrs Hattie A), clk U S Exp Co, r 907 E Platte av.
 " Lloyd L, student, b 1338 N Weber.
 " Margaret A (wid Wm), r 114 Elk, Manitou.
 " Minnie Mrs, r 121 S Corona.
 " Ray B, b 1338 N Weber.
 " Wm F, dentist 9 Barnes Bldg, r 2516 N Tejon.
 " Wm G (Mrs Julia A), trav agt, r 1338 N Weber.

SHAW'S TOILET PARLORS, H
 Winona Katt Propr, Hair Dressing, Marcell Waving, Manicuring, Scalp and Facial Treatment a Specialty, 29 N Cascade av, Tel Main 605.

Shawnee Copper Co, C D Dolph sec, 305 Colo Bldg.
 Shay Helen Mrs, b 1323 N Nevada av.
 Shea J Walter (Mrs Lizzie), meter repr C S L H & P Co, r 201 S Weber.
 Sheafor see also Schaefer and Shafer.
 " Clarence W (Mrs Delma), bkpr Monument Valley Fuel Co, r 823 N Corona.

SHEAFOR JOHN W HON (MRS
 Kate), Judge Dist Court, Court House, r 122 E Uintah.

Sheahan Frank J (Mrs Octavia C), chauffeur, r 232 E Jefferson.
 Shean, see also Sheehan.
 " Carrie B (wid John), r 423 E Dale.
 Sheard Irva, clk Whitney & Grimwood, b 416 E Cache la Poudre.
 " Sadie R, clk Giddings Bros, b 416 E Cache la Poudre.
 Shearer, see also Sharer.
 " Annie Mrs, r 415 S 11th.
 " George H (Mrs Dorcas E), carp, r 902 E Cimarron.

Shearer James P (Mrs Jessie), sec and treas Perkins-Shearer Clo Co, r 1516 N Nevada av.
 " Jennie Mrs, b 1800 Cheyenne rd.
 " Melvina, rms 502 E San Miguel.

Sheedy Ellen (wid Thomas), r 1118 Custer av.
 Sheehan Ella, (wid John T), tchr Curtis School, r 712 N Spruce.
 " Hannah, b 1335 N Royer.
 " Ida B, (wid Frank T), r 1308 N Cascade av.
 " Jesse J, b 528 E Uintah.
 " John, student, rms Hagerman Hall.
 " Mary, b 1335 N Royer.
 " Vincent, messr Postal Tel Cable Co, b 712 N Spruce.

Sheer Anna (wid John), r 619 E Willamette av.
 " Azile R, student, b 619 E Willamette av.
 " Louis, agt, rms 530 E Monument.
 " Martin Z P, student, b 619 E Willamette av.

Sheeran Katherine L, steno Chinn & Strickler, b 510 S 6th, Colo City.
 " Mary A, student, b 510 S 6th, Colo City.
 " Peter, foreman, r 510 S 6th, Colo City.

Sheesley Mary L, r 918 N Corona.
 Sheets Carl S (Mrs Sallie), driver **SINTON DAIRY CO**, r 802 E Costilla.
 " Ruby, b 402 W Dale.

Sheetz Carson A (Mrs Lura E), bkpr, r 320 Jackson, Colo City.
 " Henry P, moved to Aztec, New Mexico.
 " Lillie E, ironer, b 923 Washington av, Colo City.
 " Wm H (Mrs Ida M), assayer, r 923 Washington av, Colo City.

Sheff George W (Mrs Rose E; Sheff & Riggs), r 811 E Cache la Poudre.
 " & Riggs (G W Sheff, E W Riggs), bicycles 825 N Tejon.
 Sheffer, see also Schaefer.
 " E Elmer (Mrs Olga E), carp, r 411 W Kiowa.
 " Louise M, clk Out West P & S Co, b 411 W Kiowa.

The Joslyn Typesetting Co.

TYPESETTING FOR THE TRADE

Burgess

112-114 N. Tejon Street
FINE CONFECTIONERY
OUR OWN MAKE

SHA Colo. Springs. Colo. City and Manitou Directory. SHE 561

Shaw Wilhelm G, student, b 411 W Kiowa.

Sheid, see Scheidt.

Shelden Clara E, clk County Clerk's office, b 321 W Kiowa.

SHELDEN ELROY C (MRS EM-
ma), County Clerk and Recorder, Court House, Tel Main 605, r 321 W Kiowa, Tel Main 2624.
" Jessie M, student, b 321 W Kiowa.

Sheldon Albinus Z, r 1930 Colorado av.

" Charles T (Mrs Florence A), civil eng City Hall, r 512 E Cache la Poudre.

" Claude W (Mrs Katherine), clk Vorhes Shoe Co, r 803 N Wahsatch av.

" Edgar A, b 1930 Colorado av.

" Edward T (Mrs Mattie H), r 122 S 16th.

" Gladys M, tchr, b 122 S 16th.

Shellenberger Abbie L, student, b 715 N Prospect.

SHELLENBERGER CHARLES N
(Mrs Lura B), Physician, Nose, Throat and Lungs, Suite 15-16 First Natl Bank Bldg, Tel Main 509, Hours 9:30 to 12 a m, 1:30 to 4 p m, Sundays and Evenings by Appointment, r 10 Latonia Apts, Tel Main 1229.

" Harry N, chemist, rms 10 Latinia Apts.

" Ivah N, student, b 714 N Prospect.

" John F (Mrs Harriet L), lab, r 705 E Costilla.

" Laura B, r 10 Latinia Apts.

" Nellie M, b 705 E Costilla.

" Samuel E (Mrs Addie C), foreman, r 715 N Prospect.

Shelley Edith, b 1476 S Pine.

" Wm J (Mrs Katherine), tmstr, r 1416 S Pine.

UTE CHIEF SODA
PUEBLO MAGNETIC MINERAL WATER
COURAY AND LITTLE CHIEF IRON
Colorado Mineral Water Co.
Phone Main 583 319 E. Platte Ave

Shelton Anna M, clk F W Woolworth & Co, b 331 N Main, Nob Hill.

" Charles T (Mrs Theresa), r 912 E Cimarron.

" Elsie L, b 331 Main, Nob Hill.

" Frank, foreman C S L H & P Co, b 331 Main, Nob Hill.

" Frank C (Mrs Elizabeth A), janitor, r 326 W Willamette av.

" George W (Mrs Rosa), r 501 N Weber.

" Ida M, student, b 331 Main, Nob Hill.

" Margaret L, nurse, b 331 Main, Nob Hill.

" Newton (Mrs Kate A), r 331 Main, Nob Hill.

" Samuel J, student, b 831 N Cascade av.

Shemwell Wm D (Mrs Henrietta P), real est, r 727 N Wahsatch av.

Shenandoah Valley Mining Co, J K Vanatta pres, 305 Colo Bldg.

Shepard W, b Union Printers' Home.

Shepard Anna (wid George), cook, r Washington av cor Jefferson pl, Manitou.

" Arvilla E (wid Frank C), b 406 S Nevada av.

" Harriet M (wid James H), r 1211 Grant av.

" J Howard, student, b 1211 Grant av.

" Lucy, student, b 105 W Cheyenne rd.

" L Veron, appt Bond Auto Co, b 421 E Caramillo.

" M Belle (wid Edward), r 421 E Caramillo.

" Ray E (Mrs Laura D), motorman C S & I Ry, r 709 S Tejon.

CHICK

The Little Grocer and Meat Man
WITH THE GOOD STOCK AND RIGHT PRICES
401 South Tejon Street Phone Main 954

Phone 13 Phone
13

For the Prompt Plumbers
BARNES-STEPHENS PLUMBING & HEATING COMPANY
 206 NORTH TEJON

562 SHE R. L. POLK DIRECTORY CO'S. 1911 SHE

**AUTOMOBILE
Touring Tents**

THE OUT WEST TENT & AWNING CO.
 113 1-2 N. Tejon St. Phone 1261.

SHEPARD WM A M D (MRS Eva G), Specialist Lungs, Throat and Heart, Office Suite 38 First Natl Bank Bldg, Tel Main 1181, Hours 1 to 5 p m, r Tent Cottage Homes, 105 W Cheyenne rd, Ivywild; Tel Main 1003. (See adv.)

Sheridan Mary (wid Thomas), r 9 W Huerfano.
 " Maude, tchr Cheyenne School, b 9 W Huerfano.
 " Patrick H, shoemaker 9 W Huerfano, r same.
 Sheriff Gold Mining Co, C H Dudley sec, 405 Exch Natl Bank Bldg. Sheriff's Office, Court House.
 Sherman Allie J, b 22 E Caramillo.
SHERMAN CHARLES M (MRS Mary L; Sherman & Sherman), Mgr Colorado City Transfer, Coal and Storage Co, 421 Colorado av, Colo City, Both Tels 33 r 103 Lincoln av, Colo City, Tel White 75.

Tent Cottage Homes for Tuberculosis



These Tent Cottages are ideal homes for those who have lung trouble. Pure air, abundant unshine, pleasant surroundings, electric lights, water in the kitchen, all accompanied by successful treatment.

About 10 minutes' ride from Pike's Peak Avenue. City office, Suite 38, Bank Building, Office Phone 1181. Homes Phone 1003

Dr. SHEPARD, Medical Director 105 Cheyenne Road

Shepherd Annie, cook, 19 Boulder ct.
 " A Newton, r 207 Custer av.
 " Henry L (Tucker, Ballard & Co), r Cripple Creek, Colo.
 " Sallie, dom, 1325 N Cascade av.
 Sheppard Rath, student, rms Montgomery Hall.
 " Wesley (Mrs Margaret), r 232 E Washington.
 " Wilbur S, student, b 232 E Washington.
 Sherbak John, miner, r Curtis P O.
 Sheridan Land & Irrigation Co, O H Shoup sec, 120 N Tejon.

" D L, cond C S & I Ry, r 812 S Tejon.
 " Howard R (Mrs Nellie A), clk, r 109 Lincoln av, Colo City.
 " Jay (Mrs Mollie M), tmstr, r 123 Washington av, Colo City.
 " Jennie, r 827 E Cache la Poudre.
 " John F (Mrs Kathryn H; Central Transfer Co), r 820 N Spruce.
SHERMAN LINUS E (MRS ISABELLA), Real Estate, Loans, Notary, Land and Pension Attorney 52 Independence Bldg, r 315 N Weber, Tel Main 2328.
SHERMAN MORTON T (SHERMAN & Sherman), b 103 Lincoln av, Colo City.

G. S. Barnes & Son 311 E. Pike's Peak Avenue
 Hardware & Kitchen Furnishings Phone Main 60

Central Business College

19-20 S. TEJON Telephone 1745 F. C. ONSTOTT, Principal
STANDARD SYSTEMS THOROUGH COURSES COMPETENT INSTRUCTORS

SHE Colo. Springs, Colo. City and Manitou Directory. SHI 563

SHERMAN & SHERMAN (C M and M T), Real Estate, Loans and Insurance, 421 Colorado av, Colo City, Both Tels 33. (See adv.)
 Sherrett Thomas, b Union Printers' Home.
 Sherwin Frederick L (Sherwin & Hungerford), rms El Paso Club.

Phone 1360
Standard Electric Co.
 5 E. BIJOU ST.
 We Repair Motors, Elevators, Lights, Tele-
 phones, Bells and Anything Electrical
 or Mechanical

Sherman and Sherman

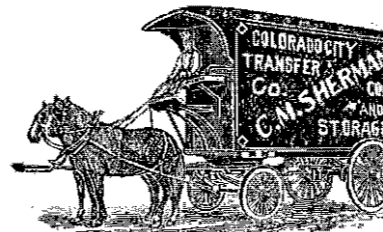

Coal, Wood, Express, Storage and Transfer. Stationery, Confectionery, Cigars, Tobacco, Notions, News, Candy. Agents for some of the best Insurance Companies in the World.

421 Colorado Avenue, Colorado City, Colo. Phone West 33 City Phone 33

SHERWIN & HUNGERFORD (F L Sherwin, V W Hungerford), Lawyers, 513 Mining Exch Bldg, Tel Main 912.
 Sherwood Harry, b 1622 Cheyenne boul.
 " Wm (Mrs Maria), lab, r 1622 Cheyenne boul.
 " Wm H (Mrs Martha G), time kpr Portland Mill, r 1125 Colorado av.
 Shetler Arthur, cook N Y Rest, rms 115 E Huerfano.
 " George H (Mrs Sadie A), driver Wolfe & Frost, r 230 E Fountain.
 " Sadie A Mrs, presser W Yeomans, r 230 E Fountain.
 Shettle Arthur E, car clk D & R G, b 1903 N Tejon.
 " Harold M, b 1903 N Tejon.
 " Natalie L, b 1903 N Tejon.
 " Wm M (Mrs Kate), artist 1903 N Tejon, r same.

Shewlin Annie, dom, 1140 Wood av, Shewalter, see Showalter.
 Shewmake Wm R (Mrs Maggie), carp C M Ry, r 4 W Telluride av, Colo City.
 Shibley Fred D (Mrs Margaret), carrier P O, r 1021 N Hancock av.
 " Mary A (wid Dow), b 1021 N Hancock av.
 Shideler Cemantha F (wid Thomas), bkpr Colo Springs D G Co, r 117 S Corona.
 " David (Mrs Caroline), watchman C M Ry, r 1820 Midland av, Colo City.
 " Elcana (Mrs Edna G), cond C S & I Ry, r 12 W 2d, Ivywild.
 " James P (Mrs Almita), miner, r 217 S Weber.
 " Lewis G (Mrs Edna J), cond C S & I Ry, r 2811 N Cascade av.
 " Melvin H (Mrs Blanche M), plmbr Argust Bros, r 901 S Nevada av.
 " Robert W, inspr C M Ry, b 1820 Midland av, Colo City.

Colorado Springs Cycle Co.
 YALE MOTOR CYCLES
 Bicycles and Bicycle Supplies. Bicycle and
 Motor Repairing. 224 N. Tejon St.

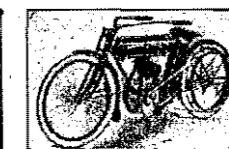

The BROWN LUMBER CO.

20 to 32 W. Vermijo Ave.
Telephone Main 102

Wholesale and Retail
LUMBER and MILL WORK

564 SHI R. L. POLK DIRECTORY CO'S. 1911 SHI

PIKE'S PEAK FLORAL CO RETAIL FLORISTS

104 N. Tejon Street Phone 599

Shideler Sarah E (wid Wm), r 213 S Weber.
Shields Anna G forelady Out West P & S Co, b 827 E Costilla.
" A Frank (Mrs Viola), r 120 Conejos.
" Dora B, bkbindr Out West P & S Co, b 116 N Walnut.
" Caroline, bkpr Hemenway Gro Co, b 330 E Yampa.
" Edward J (Mrs Elizabeth), lab, r 1708 Hayes.
" Ernest, driver, rms 115½ S Cascade av.
" George K (Mrs Edna H), v-p Shields-Morley Grocery Co, r 6 Latonia Apts.
" George W (Mrs Martha E), coal, r 222 E Jefferson.
" John (Mrs Isabel), eng Patterson Coal Mine, r 2609 N Nevada av.
" J Wm, appr, b 1708 Hayes.
" Lela M (wid John G), r 1530 N Cascade av.
SHIELDS - MORLEY GROCERY
Co F T Metzler Pres, F H Morley and G K Shields V-Pres, W H Parry Sec, J O Spicer Treas, Wholesale Grocers and Agts Manitou Mineral Water Co, 17-19 N Cascade av, Tels 88 and 89.
" Peter, driver, rms 115½ S Cascade av.
" Porter F (Mrs Jessie M), fireman r 1727 Hayes.
" Roy J, tmstr, b 116 N Walnut.
" Sarah E (wid James H), r 831 E Costilla.
" Wm hlpr Shackelford-Henley L G Co, r 1708 Hayes.

Shillady Hugh (Mrs Margaret), driver Star Laundry, r 1117 E Willamette av.
" Robert, student, b 1117 E Willamette av.
" Wilma, student, b 1117 E Willamette av.
Shilling, see Schilleng.
Shillinger Mary A (wid Christian), r 917 E Costilla.
Shindler Lee L, clk Kaufman & Co, b 323 N Nevada av.
Shine Wm, eng Rapson mine, r Paperton.
Shiner Herbert C, washer C G Strang, r 536 E High.
Shinn Alice R, supervisor of Drawing Public Schools, r 1438 Wood av.
Shiple James T (Mrs Eva M), lab, r 419 Rosita av, Colo City.
Shipman Bertha, b 118 E Uintah.
Shippee Max, student, b 309 E St Vrain.
" Nellie A Mrs, clk C A Hibbard & Co, rms 229 E Willamette av.
" Rebecca J, r 309 E St Vrain.
Shira Mary E, b 2024 N Tejon.
Shireman David L, cond C S & I Ry, r 1124 Lincoln av, Colo City.
" Eva, student, b 1125 Colorado av, Colo City.
" John K (Mrs Lina A), baggage-man Union Depot, r 217 S El Paso.
" Joseph A (Mrs Victoria), driver, r 1125 Colorado av, Colo City.
" Richard H, b 1125 Colorado av, Colo City.
Shirer Mary L, r 2126 N Nevada av.
" Rose M, b 2126 N Nevada av.
Shiroto Matthew (Mrs Mary), lab, r 217 W Cimarron.
Shitnya Yutaka, butler 1830 Wood av.
Shivel Emma E (wid Wm), r 1637 Grant av.
" Otto L (Mrs Edna), lead brnr U S R & R Co, r 1315 Grant av.
Shively Charles T, painter U S R & R Co, r 923 Lincoln av.

B. BENTON Show Case, Stair Building and GENERAL REPAIR WORK
116 Exchange Place Phone Red 233

Candies, Cakes, Ice Cream, Dainty Lunches MUETH'S 26 N. Tejon Street Where Quality is the First Consideration

SHI Colo. Springs, Colo. City and Manitou Directory. SHU 565

J. D. HILTBRAND Sheet Music

125 I-2 N. Tejon Tel. Main 913

SHIVERS MARCUS O (MRS Eugene C), Physician and Surgeon, 39 First Natl Bank Bldg, Hours 10 to 12 a m, 2 to 4 p m, Tel Main 305, r 1431 N Tejon, Tel Main 973.
" Robert M (Mrs Amanda), lab, r 26 E Mill.
Shobe Carrie A (wid John I), opr Colo Tel Co, r 312 E Uintah.
" C Olga, student, b 312 E Uintah.
" Helen, musician, b 312 E Uintah.
" Henrietta (wid John), r 217 E Huerfano.
Shobie Pauline E (wid John), r 322 W Bijou.
Shock Carrie Mrs, maid New Elk Hotel.
" Elizabeth (wid Lemuel), r 522 S Weber.
Shockley Dora L (wid Thomas), dressmkr 409 E Platte av, r same.
" Thomas, student, b 409 E Platte av.
SHODROW LOUIS B, LADIES'
Tailor, Designer and Importer, 27 E Platte av, Tel Main 1672, rms 23 same.
Shoemaker, see Schumacher.
Sholen Louise, rms Antlers Hotel.
" Samuel, rms Antlers Hotel.
Sholz, see Scholz.
Shoob Hyman (Mrs Annie), shoemkr 701 S Tejon, r 318 W Costilla.
" Sarah R, emp C S Laundry, b 318 W Costilla.
Shook Charles D (Mrs Katie), painter, b 225 E Fountain.
" James F (Mrs Margaret), carp, r Pike View.
SHORB CHARLES E (MRS MAE E), Mgr Ins Dept Sun Realty Co, r 219 N Walnut, Tel Main 2294.
Shores Helen, rms 425 E St Vrain.
Short M E, lineman C S L H & P Co, b 221 Manitou av, Manitou.
Shorter Flora S Mrs, b 2516 N Weber.
Shortes Laura, dom 16 Latonia Apts.
Shortt Dora J, music tchr 17 N 14th, b same.
Shotwell Clarence L (Gibbs & Shotwell), r 211 E 2d, Ivywild.

Shotwell Glenn, b 211 E 2d, Ivywild.
Shoup Ethel, student, b 1309 E Boulder.
" Florence, smstrs, r 732 N Wahsatch av.
" Harold O, student, b 1715 N Nevada av.
" Katherine, smstrs, b 732 N Wahsatch av.
SHOUP OLIVER H (MRS UNETA), Sec and Treas Reed Invnt Co, 120 N Tejon (Reed Bldg), Tel Main 190, V-P Colorado Savings Bank of C S, r 1715 N Nevada av, Tel Main 1105.
" Reba A, student, b 1715 N Nevada av.
" Wm H (Mrs Elfrida), carp 1309 E Boulder, r same.
SHOVE, ALDRICH & CO (E P Shove, Sherwood Aldrich), Brokers and Members Colo Springs Mining Stock Assn, Suite 599 Mining Exch Bldg, Tel Main 55.
SHOVE EUGENE P (MRS EVA L), Shove, Aldrich & Co), V-P El Paso Natl Bank, r 1329 Wood av, Tel Main 288.
Showalter Emma H Mrs, r 216 N Weber.
Shirer Mina Mrs, cook, rms 305 S Cascade av.
Shriwise Augustus (Mrs Adaline), farmer, r 412 N El Paso.
Shuey Peter N (Mrs Emmert) tmstr, r 327 W Pike's Peak av.
Shuler, see also Schuler.
" Thomas F (Mrs Ethel), clk Red Cross Pharmacy Co, r 23 S Weber.
Shulsky Lizzie M Mrs, r 1328 Colorado av.
" May E, b 1328 Colorado av.

Haigler Realty Co. "Specialists" in San Luis Valley Irrigated Lands
Offices I-2-3-6-8 Barnes Building 1131-2 E. Pike's Peak Avenue

The Emporium. **CHINAWARE**
1 10 South Tejon Street *Prices That Save Money*

566 SHU R. L. POLK DIRECTORY CO'S. 1911 SIM



THE SINTON DAIRY CO. PHONE 442

Shultz, see also Schultz.
 " Luella, r Papeton.
 " Theresa (wid George), music tchr
 724 High, r same.
 Shumaker, see Schumacker.
 Shumate James H (Mrs Margaret E),
 r 218 N Cedar.
 " W Valdimer, plmbr, F E Bum-
 stead, r 1013 E Platte av.
 Shumberg Wm, waiter M W of A
 Sanitorium.
 Shurtleff Dora A, dressmkr, 131 Mon-
 roe Colo City, b same.
 Shutt Clarence C, b 115 Pueblo av.
 " Frank (Mrs Fannie), plstr, r 115
 Pueblo av.
 " Vernon F, plstr, b 115 Pueblo av.
 Shy Mattie L, nurse 1328 N El Paso,
 b same.
 " Wm L (Mrs Laura B), eng Rap-
 son Mine, r 1328 N El Paso.
 Sibert Clarence E (Mrs Rena), jew-
 eler Johnson Jewelry Co, r 1526
 Lincoln av.
 " Ernest R (Mrs Mollie J), jeweler
 Johnson Jewelry Co, r 1507
 Washington av.
 " Wm J (Mrs Jessica M), fireman
 C M Ry, r 1532 Washington av.
 Sidel Nannie, cook 905 N Nevada av.
 Sidler Wm (Mrs Helen), b 410 E
 Kiowa.
 Siedler Joseph, dairyman Glen Eyrie.
 Siegel Aura, clk Kaufman & Co, b
 607 W Bijou.
 " Della, b 318 Main, Roswell.
 " Dollie Mrs, maid Spaulding Ho-
 tel.
 " Fred W (Mrs Jane A), printer
 Out West P & S Co, r 607 W
 Bijou.

Siegel Paul R (Mrs Florence E), r
 1119 N Weber.
 " Philip H, shoemkr 106 E Huerfano,
 rms 110 N Tejon.
 Siegfried Clarence D (Mrs Mary),
 hlpr C M Ry, r 118 S 17th.
 Siesle Clara E, mlr Wilbur Suit Co,
 b 428 N Weber.
 Sievert, see Seivert.
 Sigler Martin E (Mrs Marie C;
 Davis & Sigler), r 332 E Kiowa.
 Sigma Chi Fraternity, 1125 N Nevada
 av.
 Silka Agnes, waitress, b 126 N Spruce.
 Silkwood Nelle, opr Colo Tel Co, b
 224 Colorado av, Colo City.
 Sill Roy A (Mrs Rose), trav agt, r
 228 E St Vrain.
 " Vernie, b 718 W Pike's Peak av.
 Silsby Maurice J, tmstr M W A Sani-
 torium.
 " Seth (Mrs Vietta J), r 309 Main,
 Nob Hill.
 Silva Marvedino, miner, r Pike View.
 Silver Charles F (Mrs Daisy V),
 slsmn, r 531 W Bijou.
 " Jennie (wid John), r 522 W Kiowa.
 " Minnie M, b 522 W Kiowa.
 " State Realty & Inv Co, T J
 Schneider pres, J J Pierce v-p
 and sec, W L Howe treas, 39
 Midland Bldg.
 Silvertown Olaf, b Union Printers'
 Home.
 Simkins Amanda C (wid Wm A), r
 1345 N Weber.
 " Emma C tchr Lowell School, b
 1345 N Weber.
 " Florence L, tchr, b 1345 N Weber.
 " Louise, tchr Garfield School, b
 1345 N Weber.
 Simla Town Co, Adolph Fehring
 pres, A L Patton sec, 103 E
 Huerfano.
 Simmons, see also Symmonds.
 " Corinda, nurse Glockner Sani-
 torium.
 " Delbert, tmstr, b 122 E Pueblo av.
 " Egbert B (Mrs Myra A), gen sec
 Y M C A, r 224 E St Vrain.
 " Etta E (wid Horace M), dress-
 mkr 110 E Costilla, r same.

Crissey & Fowler Lumber Co.

Lumber, Roofing, Cement and Glass
 117-123 W. Vermijo Avenue
 Planing Mill in Connection
 Telephone Main 101

Kaufman's
 EVERYTHING FOR EVERYBODY

Where Styles are
 Newest
 Where Quality is
 Best

SIM Colo. Springs, Colo. City and Manitou Directory. SIN 567

W. I. LUCAS
 SPORTING GOODS
 AMMUNITION
 119 N. Tejon Phone Main 900.

Simmons George (Mrs Alice), porter,
 r 314 Center.
 " John, tmstr Newton L & M Co.
 " Nellie Mrs, b 839 E Kiowa.
 " Rose, dom 1308 N Cascade av.
 " Verna M, b 234 N Prospect.
 " Wallace A (Mrs Estella M),
 shoemkr, 248 N Prospect, r 234
 same.
 " Walter, r Red Crags, El Paso
 Boul.
 " Wm (Mrs Marie), masseur, rms
 224 E Huerfano.
 " Wm W (Mrs Josephine), r 221 W
 Platte av.
 Simms, see also Sims.
 " Leon, porter, b 402 S Weber.
 Simon Edward R, miner, b 334 W
 Vermijo av.
 " Effie, waitress Park Bakery, b 334
 W Vermijo av.
 " George W (Mrs Lizzie C) miner,
 r 334 W Vermijo av.
 " Jessie M, b 334 W Vermijo av.
 Simonson Anna, maid 6 Latonia Apts,
 Simpkins, see Simkins.
 Simpson Cynthia J, r 20 Center, Ivy-
 wild.
 " Ellen, b rear 219 S Cascade av.
 " Francis B, r rear 219 S Cascade
 av.
 " Francis M, student, b 518 S Pros-
 pect.
 " Frederick (Mrs Julia R), carp, r
 212 E Jackson.
 " Helen, r rear 219 S Cascade av.
 " James (Mrs Cora), cond, r 115 S
 Weber.
 " James, millman, b 832 Jefferson,
 Colo City.
 " John G (Mrs Martha), r 20 Center,
 Ivywild.
 " J Harold, messr Out West P & S
 Co, b 115 S Weber.
 " J Guild, r 20 Center, Ivywild.
 SIMPSON K D, DIST MGR CAP-
 ital Life Ins Co of Colorado, 213-
 214 Mining Exch Bldg, Tel Main
 1289, rms 320 N Cascade av, Tel
 Main 933.
 " Mary L, b 2003 N Tejon.

Simpson Porter S, editor Colorado
 Dispatch, b 321 E Vermijo av.
 " Thomas (Mrs Carrie), baker 811 E
 Cucharas.
 " Wm M (Mrs Ellen), r 727 S Te-
 jon.
 Simrell Cornelius Mrs, r 412 S Con-
 jos.
 Sims Edward R, sec Geo F Geiger
 Merc Co, b 116 Lincoln av, Colo
 City.
 " James B (Mrs Leona D), rancher,
 r 116 Lincoln av, Colo City.
 " James C (Mrs Fredella), meat ctr,
 r 613 S Weber.
 " Leon, bells C S Social Driving
 Club.
 " Robert A, b 116 Lincoln av, Colo
 City.
 SIMS ROBERT D V-P & TREAS
 Giles Merc Agency Co, 56-58 In-
 dependence Bldg, Tel Main 461,
 b 816 N Corona.
 " Victoria D (wid John), r 816 N
 Corona.
 SIMS WILLIS V (MRS A BELLE),
 Sec Giles Merc Agency Co, 56-
 58 Independence Bldg, Tel Main
 461, r 427 N Institute, Tel Main
 2728.
 Sinclair, see also St Clair.
 " Bertha R bkbindr Out West P &
 S Co, b 218 Willow.
 " Clyde J, student, b 218 Willow.
 " Clara E, student, b 218 Willow.
 " Henry T (Mrs Eveline), contr
 1819 Weber, r same.
 " James H (Mrs Jennie), phys, r
 1604 N Tejon.
 " Nellie M, emp Out West P & S
 Co, b 218 Willow.

The Hyde Paper Co. 100-102 S. Victoria
 Ave., Pueblo, Colo.

The Paper for This Book Furnished by Us

ALEX. MACKENZIE 21 E. Bijou Street
Merchant Tailor Telephone Main 1193

568 SIN R. L. POLK DIRECTORY CO'S. 1911 SIP

SUN
Real Estate Insurance Loans
 23 1-2 N. TEJON ST.
 PHONE MAIN 209

Sinclair Samuel C (Mrs Nettie), lab, r 218 Willow.
 Sindlinger Carrie S Mrs, moved to Buena Vista, Colo.
 Sing Wah, laundry, 194 Manitou av.
 Singer Sewing Machine Co, D G Bates mgr, 210 N Tejon.
 Sink Floyd G (Mrs Iva G), pressman Out West P & S Co, r 117 Ruby av, Colo City.
 Sinkey Ida M, b 811 Custer av.
 Sinnott George T (Mrs Effie E), boilermr, r 110 Main, Colo City.
 Sinta Louis, b 311 Howbert, Colo City.
SINTON DAIRY CO THE, M M
 Sinton Pres, Herbert G Sinton Sec, George H Sinton Treas, 419 S El Paso, Tel Main 442, Wholesale Milk quarter mile s of Prospect Lake. (See left top corner cards.)

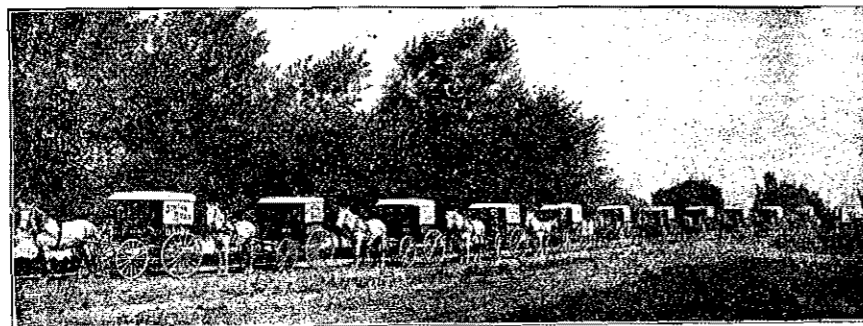

M. M. SINTON, Pres dent HERBERT G. SINTON, Secretary GEO. H. SINTON, Treasurer
THE SINTON DAIRY COMPANY Telephone Main 442
 419 S. El Paso St. Visitors Welcome
 Milk, Cream, Butter and Buttermilk Delivered Daily

Paul Auto Co. 22-24 N. Nevada Ave. Telephone 2214
 Sells the Reo, Overland and Apperson Cars

Sinton Ernest A, student, b 431 S El Paso.
SINTON GEORGE H (MRS MARY A S), treas **SINTON DAIRY CO**, r 431 S El Paso, Tel Main 442.
 " George T, student, b 509 S El paso.
SINTON HERBERT G SEC SINTON DAIRY CO, b 431 S El Paso, Tel Main 442.
 " Joseph, b 509 S El Paso.
 " J Joseph, student, b 1220 N Tejon.
SINTON MELVIN N (MRS MARIAN T), Pres **SINTON DAIRY CO**, r 509 S El Paso, Tel Black 565.
 " M Grant, student, b 509 S El Paso.
 " Wm E (Mrs Edith V), dentist 700 Exch Natl Bank Bldg, r 121 E St Vrain.
 " Wm K (Mrs Lulu B; Sinton & Flora), r 1220 N Tejon.
SINTON & FLORA (Drs W K Sinton, W W Flora), Dentists, Suite 700 Exch Natl Bank Bldg, Tel Main 761.
 Sipes Edward T (Mrs Rose), lab H A Robinson Grain Co, r 418 E Willamette av.

WARRANTY ABSTRACT CO. The Most Complete ABSTRACTS OF TITLE in El Paso County ::
 420 Exch Nat'l Bank Bldg. Phone Main 742

SIS Colo. Springs, Colo. City and Manitou Directory. SLA 569

A. S. Hutchinson J. L. Columbia
MANITOU LIVERY & TRANSFER CO.
 Manitou, Colo.
 Office, 227 Manitou Ave. Stable, 111 Manitou Ave.
 Phone Manitou 9 Phone Manitou 4

Sisco Dwight L, student, b 415 E Columbia.
 " Floy L, steno C P Bennett, b 415 E Columbia.
 " Ona F (Mrs Cora B), trav agt, r 415 E Columbia.
 Sisler Charles K (Mrs Sabina), furn rooms, 529 1/2 Colorado av, Colo City.
 Sisson Land Irrigation & Dev Co, G S Elstun sec and treas, Alamo Hotel.
 " Stubbs Ditch Co, G S Elstun sec and treas, Alamo Hotel.
 Sisters of Loretto, Sister Edmond superioress, 32 W Kiowa.
 " of St Francis, Sister M Emerentia superioress, 825 E Pike's Peak av.
 Sitlington John R (Mrs Olivia), foreman Street Dept, r 831 N Corona.
 Sivert, see Seivert.
 Sixt Elizabeth E, r 421 E St Vrain.
 " Mary L, clk Wilbur Suit Co, b 421 E St Vrain.
 Skauby Albert L, tailor, b 634 N Royer.
 " Charles J, painter C N Craddock, r 634 N Royer.
 " Louise O, b 634 N Royer.
 Skekos John, fireman U S R & R Co, r 915 Washington av, Colo City.
 Skellenger Joseph, miner, r Pike View.
 Skelton Leslie J (Mrs Rachel), artist 1225 N Tejon, r same.
 Skidoo Saddle Rock Mining Co, E P Shove sec, 509 Mining Exch Bldg.
 Skinner Anna A, b 20 Boulder ct.
 " Blanche, b 428 N Spruce.
 " Charles W, clk Central Elec Co, b 1103 E Boulder.
SKINNER CLARENCE C (MRS Ella E), Upholsterer and Cabinet Maker, Dealer in Antiques, 510 N Tejon, Tel 1619, r 1508 Washington av.
 " Earl J, carp Opera House, b 428 N Spruce.
 " Edward B (Mrs Frank B), mining 7 S Tejon, r 1428 N Nevada av.

Skinner Edward B jr, student, b 1428 N Nevada av.
 " Guy S (Mrs Flora C; Whitaker & Skinner), r 115 E Las Animas.
 " John (Mrs Margaret), millman Crissey & Fowler Lbr Co, r 428 N Spruce.
 " Kate D (wid Philip H), r 20 Boulder ct.
 " Marion L, student, b 1428 N Nevada av.
 " Melissa M (wid Samuel T), r 1103 E Boulder.
 " Morven M, clk, b 20 Boulder ct.
 " Percie B, real est, b 1428 N Nevada av.
 " Raymond W, real est, b 1428 N Nevada av.
 " Roy N, clk Giddings Bros, b 1103 E Boulder.
 " Wm A (Mrs Sadie E), stoker C S L H & P Co, r 1716 Park av.
 Skjoldahl Martin O (Mrs Bertha), shoemkr 110 Cheyenne av, r 226 E Madison.
 Skold Sijna, dom 23 W Dale.
 Skolufsky Samuel (Mrs Rose), bartndr M Schwartz & Co, rms 319 Lincoln av, Colo City.
SKOV HARRY A (MRS HELEN S), City Editor The Gazette, r 323 E Vermijo av.
 Slater James (Mrs Eliza A), moved to Ann Arbor, Mich.
 " Joseph, lab, b 902 Rosita av, Colo City.
 " Mary, dom 1341 N Tejon.
 Slaughter, see also Schlotter.
 " Elizabeth A, tchr Steele School, b 122 E Jefferson.
SLAUGHTER MARTIN (MRS Stella B), Sec and Treas Sun Realty Co, r 122 E Jefferson, Tel Main 1879.

Ask for Original "Manitou" Table Water
 The Manitou Mineral Springs Co. Absolutely Natural and Pure & Ginger Champagne
 Beware of Substitutes

Chris Pedersen

AGENT HILLYARD SECURITY
WINDOW FASTENERS

Rear 20 E. Bijou Tel. Main 1639

570 SLA

R. L. POLK DIRECTORY CO'S. 1911

SMI



Slaughter Verita A, tchr Buena Vista School, b 122 E Jefferson.
Slaven Bee, b 102 St Vrain ct.
Sleeman Bessie M, student, b 326 E Bijou.
" George (Mrs Nellie), supt Public School Bldgs, r 326 E Bijou.
" George A, bkpr J C St John P & H Co, b 326 E Bijou.
Slickerman Jacob, v-p Peerless Furn Co, rms 15 West View pl.
Slinker A Burton (Mrs Laura D), mgr H A Robinson, r 418 S Nevada av.
" I Faye, b 418 S Nevada av.
" Leon, hostler H A Robinson, b 426 S Tejon.
Slivka Lillie, dom 1224 N Nevada av.
Sliwka Cecilia, cook St James Hotel.
Sloan Carl S, tmstr, b 12 N Spruce.
" Daniel O (Mrs Jennie), carp, r 12 N Spruce.
" Harry G, jeweler, b 223 W Huerfano.
" Harry H, messr W F & Co Express.
" Louise, tchr Colo School for D & B, rms 306 N Cascade av.
" Oliver O, warehouseman L M Hunt Grain Co, b 223 W Huerfano.
Sloane Lucy E Mrs, poultry breeder, r 812 Arcadia.
" Samuel G (Mrs Mary E), r 223 1st East Nob Hill.
Slocum Stillman R (Mrs Ida B), v-p and gen mgr Colorado Coal Co 47 Independence Bldg, r 615 N Weber.
" Wilfred J (Mrs Alberta), motor-man C S & I Ry, r 7 W 2d.

SLOCUM WM F (MRS MARY G), Pres Colorado College, r 24 College pl.
Sloey Claude L, student, b 817 E Kiowa.
" Thomas B (Mrs Mae), foreman A T & S F Ry, r 817 E Kiowa.
Slyder Daniel J (Mrs Mollie M), eng U S R & R Co, r 11 W Telluride, Colo City.
Smakel Tracy, r 714 E Huerfano.
Small Daniel B (Mrs Jessie), meatctr E C Heap, r 221 W 2d, Ivywild.
" Kittie E (wid Charles A), r 915 Monroe, Colo City.
" Thomas E (Mrs Edith C), real est 28 E Kiowa, r 1034 Cooper av.
Smalley Ellen Mrs, furn rooms 608 Colorado av, Colo City.
" Katherine, artist 112 Gypsum, Colo City, res same.
" Leonora B, music tchr 112 Gypsum, Colo City, res same.
Smart Alfred, baker Chicago Bakery & Rest, rms 110 N Tejon.
" Etta C Mrs, clk N Y Store Co, r 904 Grant av.
Smedley Fannie, maid 805 N Tejon.
" Grace, b 544 E Costilla.
" Warren, driver, rms 11 N Cascade av.
Smelser Eleanor, librarian Carnegie Public Library, b 310 1/2 Lincoln av, Colo City.
" May E, bkpr Hemenway Gro Co, b 310 1/2 Lincoln av, Colo City.
" Sarah J (wid John), r 310 1/2 Lincoln av, Colo City.
Smiley Charles H, clk, b upper end Ruxton av, Manitou.
" David R, student, b W E Smiley, Manitou.
" Wm E (Mrs Alice H; Smiley & Penfield), r Ruxton av nr Iron Springs, Manitou.
SMILEY & PENFIELD (W E SMILEY, H R PENFIELD), Real Estate, Loans and Insurance, Ranches Our Specialty. For Sale or Trade, Notaries, 148 Ruxton av, Manitou.

THE WATERMAN PRESS

Main 1154

112 EAST CUCHARRAS STREET

PRINTED THIS DIRECTORY

M. K. MYERS Sporting Goods

27-29 East Huerfano St. GUNS AND AMMUNITION

SMI

Colo. Springs, Colo. City and Manitou Directory.

SMI 571

Smit Susan McG (wid Egbert), r 25 1st, Broadmoor.
Smith, see also Schmidt and Smyth.
" Abraham, clk Whitney & Greenwood, b 403 N Wahsatch.
" Agnes, b 611 Washington av, Colo City.
" Albert (Mrs Mabel), mach, r 913 Monroe, Colo City.
" Albert F, b 523 E Bijou.
" Albert J (Mrs Ethel E), lab, b 309 W Kiowa.
" Aldina E Mrs, v-p Smith Packing Co, r 114 Deerpath av, Manitou.
" Alfred, houseman 1215 N Nevada av.
" Alice H (wid Frank E), steno W H Hoagland, b 749 E Boulder.
" Alice L Mrs, smstrs The Hub Clothing Co, r 215 E Las Vegas.
SMITH ALVIN R (MRS MARY A), Buick Automobiles and Gramm Commercial Cars 113 N Cascade av, Tel Main 1068, r 1315 N Weber, Tel Main 1638.
" Alvy (Mrs Sabrina L), contr 122 W Vermijo av, r same.
" Andrew L (Mrs Annie), tmstr, r 15 E Fountain.
" Arthur E (Mrs Julia T), clk C S & C C D Ry, r 524 N Cascade av.
" Ashbel G (Mrs Laura), carp, r 815 N Weber.
" Benjamin, confr 109 N Tejon, r same.
" Benjamin T (Mrs Ella), r 313 S Cascade av.
" Bessie R, student, b 1512 N Corona.
" Bettie L Mrs, r 224 Conejos.
" Byrd E, mlr Wilbur Suit Co, b 815 N Weber.
" Carlton A, b 116 N Nevada av.
" Carlos L (Mrs Ada R), sec and treas Smith Packing Co, r 116 E Dale.
" Caroline W Mrs, b 908 W Huerfano.
" Carrie C Mrs, laund, r 231 Hill.
" Cass H (Mrs Effie), rms 836 E Kiowa.
" Catherine, rms 24 S Weber.
Smith Cettie, dressmkr 16 S Weber, r same.
" Charles, hlpr Wister Plumbing Co, b 301 N 4th, Colo City.
" Charles (Mrs Georgia), lab 433 W Cucharras.
" Charles, waiter Tucker's Rest, rms 509 W Bijou.
" Charles A (Mrs Elizabeth), lab, r 728 1/2 Colorado av, Colo City.
" Charles E (Mrs Eva M), b Acacia Hotel.
" Charles H (Mrs Lena C), stoker Colo Spgs L H & P Co, r 519 W Pike's Peak av.
" Charles J (Mrs Mary S), car inspr C S & C C D Ry, r 927 S Nevada av.
" Charles L (Mrs Sarah), carp, r 214 W Platte av.
" Charles L (Mrs Stella), mgr Mrs S C Smith, r 906 E Boulder.
SMITH CHARLES PAYNE (MRS Eleanor D), Dep City Clerk, r 116 N Nevada av.
" Charles P (Mrs Eliza A), emp C S & I Ry, r 532 S Cascade av.
" Charles R, stage hand Opera House, b 311 Grant av, Colo City.
" Charles T O (Mrs Ella), r 387 Manitou av, Manitou.
" Charles W (Mrs Anna R), r 218 Center.
SMITH CHESTER L (MRS EDNA L), Propr Pike's Peak Mineral Water Co and Smith Cider Co, r 1202 Washington av.
SMITH CIDER CO, C L SMITH Propr, 1132 Lincoln av.
" Clarence W (Mrs Harriet C; C W Smith Storage & Trans Co), r 1422 N Weber.
" Claude, tmstr, b 224 Conejos.
" Clifford B, student, b 2026 Armstrong av.
" Clinton G, mailer Herald-Telegraph, r 1608 N El Paso.
" Curtis C (Mrs Margaret), moved to Cardiff, Colo.
" Cyril O, clk Jno W Garrett, b 122 W Rio Grande.
" C Archie, student, b 1202 Washington av.

WEBER CYCLE and
SUPPLY COMPANY

6E. Kiowa St.

Phone Main 466

Automobile Accessories
Best Equipped
VULCANIZING PLANT
in the city

The Robinson Drug Co. THE BUSY CORNER

Finest Line of Drugs and Drug Sundries. Prompt Delivery. Phone 46

572 SMI R. L. POLK DIRECTORY CO'S. 1911 SMI

- Smith C Louis (Mrs Aldina E), pres Smith Packing Co, r 114 Deerpath av, Manitou.
 " C Ogle, clk, b 122 W Rio Grande.
- SMITH C W STORAGE & TRANSFER Co** (C W Smith), We Move, Pack, Store and Ship Furniture and Household Goods, We Are Equipped For Moving Pianos and Baggage and Do General Hauling, 2 E Kiowa, Tel Main 100.
 " David A, lab, b 218 W Platte av.
- SMITH DAVID WISHART, GROCERIES, Meats and Bakery Goods**, 717 N Weber, r 719 same, Tels 151 and 152.
 " Dora, clk Benj Smith, b 109 N Tejon.
 " Dorcas D Mrs, b 9 S Wahsatch av.
 " Dusta (wid Harvey), b 310 W Dale.
 " Earl A, student, b 1315 N Weber.
 " Edna C, mnr Wilbur Suit Co, b 815 N Weber.
 " Edward J (Mrs Nannie L), r 732 E Kiowa.
 " Edwin A, printer, b 113 N 5th.
 " Edwin H (Mrs Mamie Braden), phar Kormsmeier Drug Co, r 12 Latonia Apts.
 " Elisha A, removed to Leadville, Colo.
 " Elizabeth, b 2028 Lincoln av.
 " Elizabeth (wid James H), r 222 E Cucharas.
 " Elizabeth W, dom 28 E Columbia.
 " Ella, b 205 Jackson, Colo City.
 " Ella A Mrs, dom Alamo Hotel, r 313 S Cascade av.
 " Ella C T Mrs, r 129 Waltham av, Manitou.
 " Eloise, b W D Sawin, Manitou.
- SMITH EMLYN E (MRS ESTA)**, Crystal Theatre Stand, Cards, Candies, Cigars, etc, 11 S Tejon, r 1012 E Moreno av.
 " Ephraim (Mrs Georgie B), cond C S & I Ry, r 122 W Rio Grande.
 " Ephraim F, mill mgr Golden Cycle Mill, r same.
 " Ernest A (Mrs Nellie), electr, r 1128 Colorado av.
- Smith Ernest R, clk Fred Daut Cigar Co, r 304 E Willamette av.
 " Esther C (wid Stephen F), r 1428 N Tejon.
 " Ethel M, b 304 E Willamette av.
 " Flora W, steno, b 116 N Nevada av.
 " Forrest A (Mrs Lillie A), carrier P O, Colo City, r 320 Rosita av, same.
 " Francis D (Mrs Charlotte), r 531 N Cascade av.
 " Frank (Mrs Margaret), caretkr City Water Dept, r 1508 Colorado av.
 " Frank A, sec Loyal Order of Moose, office 110 N Tejon, rms 317 same.
 " Frank B, slsmn Giddings Bros, rms 735 N Tejon.
 " Franklin B (Mrs Sophia), grocer 310 E Costilla, r same.
 " Franklin W, slsmn Smith Packing Co, rms Hotel Rex.
 " Fred R (Mrs Margaret G), bkpr First Natl Bank, r 730 12th, Ivywild.
 " Genoa A, b 1202 Washington av.
 " George, bkpr El Paso Club, rms 127 S Tejon.
 " George, lab, r 1928 Armstrong av.
 " George C (Mrs Alice), clk, r 1608 N El Paso.
 " George H (Mrs Alice), lab, r 509 W Bijou.
 " George S (Mrs Adelaide A), clk W N Burgess, r 1015 N Weber.
 " George T, lab, b 205 Jackson, Colo City.
 " George W, florist, b J Wood Smith.
 " George W (Mrs Maude I), undertaker Fuller & Boone, r 526 Lincoln av, Colo City.
 " George W (Mrs Bessie A), millman, r 906 Grant av.
 " George W, with Natl Com Co, b 305 S Cascade av.
 " Gertrude, steno, b Y W C A.
 " Gertrude F, steno, b 113 N 15th.
 " Gladys, student, b J Wood Smith.
 " Golden, manicurist, b 320 E Costilla.

Collections We Get the Money, and so Do You
The Giles Mercantile Agency
 Telephones Main 461 and 462 56-57-58 Independence Bldg

The Pelita Co. Dry Goods Suits and Millinery

SMI Colo. Springs, Colo. City and Manitou Directory. SMI 573

- Smith Grace I, steno Curtis & Hine, b 1611 N Royer.
 " Harold A, mailer Herald-Telegraph, b 1611 N Royer.
 " Harold R, dftsman Douglas & Hetherington, b 719 W Huerfano
 " Harriet C, dressmkr 521 E Bijou, b same.
 " Harry, lab, rms 22 E Huerfano.
 " Harry, b 624 N Weber.
 " Herbert, rms 212 N Weber.
 " Hope S, b 930 N Royer.
 " Howard E (Mrs Emma M), bkpr Gano-Downs Co, r 9 N Walnut.
 " H Alexander (Mrs Helen D; Smith & Knowlton), r 1205 Wood av.
 " Ida R, b 169 Ruxton av, Manitou.
 " Indiana E, dom 1815 Wood av.
 " Ira, student, b 1512 N Corona.
 " Ira A (Mrs Winifred), carp, r 210 N 15th.
 " James C (Mrs Mary C), tmstr Hagen Fuel & Feed Co, r 1512 N Corona.
 " James F (Mrs Alberta), driver, r 1431 Manitou boul.
 " James V (Mrs Eva U), eng C M Ry, r 1727 Colorado av.
 " Jane (wid David), b 444 Cooper av.
 " Jennie Mrs, cook Union Printers' Home, b same.
 " John, lab, r 1632 Rosita av.
 " John, porter Pike's Peak Club, rms 316 N Wahsatch av.
 " John B (Mrs Sophia), lab, r 222 W Cheyenne rd.
 " John H (Mrs Ada B), phys 331 Colorado av, Colo City, r same.
 " John L, lab, r 315 W Pike's Peak av.
 " John M (Mrs Lotta R), carp, r 22 Colorado av, Colo City.
 " John W, lineman C S L H & P Co, r 228 E Pike's Peak av.
 " John W (Mrs Carrie M), trav agt, rms 714 W Pike's Peak av.
 " John W, electr, rms 220 E Huerfano.
 " Joseph, clk M W A Sanatorium.
 " Joseph H (Mrs Alice L), eng Union Ice & Coal Co, r 215 E Las Vegas.
- Smith Josephine E, smstrs, rms rear 114 S Wahsatch av.
 " Julius (Mrs Stella), saloon 530 1/2 Colorado av, Colo City, r 7 S 6th, same.
 " Justis L (Mrs Emma), clk P O, r 322 E Boulder.
- SMITH J ALLEN, DENTIST** 232 N Tejon, r same.
 " J Frank (Mrs Carrie), eng C M Ry, r 4 Colorado av, Colo City.
 " J Vernon, lab, b 311 Grant av, Colo City.
 " J Wood (Mrs Mary J), florist nr Palmer boul, 2 mi ne of city, r same.
 " Karna, student, b 215 Las Vegas.
 " Kenneth M, clk Kormsmeier Drug Co, b 116 N Nevada av.
 " Lacey, tmstr Newton L & M Co, r 323 S Cedar.
 " Laura B Mrs, cook, r 10 N Sierra Madre.
 " Laura V (wid Mayo), propr New Santa Fe Hotel, r 534 E Pike's Peak av.
 " Lela E, b 1646 Grant av.
 " Leslie C, student, b 116 N Nevada av.
 " Lester E (Mrs Minnie G), lab, rms 207 N Wahsatch av.
 " Lewis, usher Majestic Theatre, b 212 Conejos.
 " Lloyd E (Mrs Mary T), propr The Clinton, r 133 E Huerfano.
 " Lois, student, rms Ticknor Hall.
 " Louis R (Mrs Sadie C), propr Smith's Color System Bible Teaching, r 746 E Boulder.
 " Louise A, student, b 2026 Armstrong av.
 " Lucile H, dom 12 W 2d, Ivywild.
 " Lucinda, laund 1908 N Cascade av.
 " Lucy, maid Grier's Hotel.
 " Lula, smstrs Union Printers' Home, b same.
 " Lydia G Mrs, r 1823 N Nevada av.
 " L Edwin (Mrs Mattie R), comp Out West P & S Co, r 2026 Armstrong av.

GAZETTE Has Only 7-Day Newspaper in Central Colorado. Has the Only 60CENTS PER MONTH Sunday Issue in Colorado Springs

W. W. Williamson

Real Estate, Loans
Insurance

Rooms 40-41 First National Bank Bldg.

Phone 476

574 SMI R. L. POLK DIRECTORY CO'S. 1911 SMI

- Smith L Wetmore (Mrs Genevieve M; Smith & Rosenfeld), rms Antlers Hotel.
- " Mabel E, nurse Bethel Hospital, rms same.
- " Maggie Mrs, r Curtis P O.
- " Malcom F (Mrs Eva), collr C W Smith S & T Co, r 517 W Kiowa.
- " Mamie F, b 728 1/2 Colorado av, Colo City.
- " Martha A, maid Alta Vista Hotel.
- " Martha E (wid Charles D), r 208 Jefferson, Colo City.
- " Marvin C, student, b 724 N Tejon.
- " Mary, waiter M & L Cafe, rms El Paso Apts.
- " Mary A (wid Albert W), r 531 E Bijou.
- " Mary F (wid George T), r 377 Manitou av, Manitou.
- " May, r 630 W Cucharras.
- " May, dom 1718 N Tejon.
- " Merle N Rev (Mrs Mae), pastor First M E Church, r 505 N Nevada av.
- " Michael, lab U S R & R Co, b 402 Robinson, Colo City.
- " Minnie Mrs, maid Antlers Hotel.
- " Mortimer G C, student, b 1125 N Nevada av.
- " Naomi, b 16 S Weber.
- " Olive Mrs, steno, b 101 Ruby av, Colo City.
- " Olive E, steno C M Ry, b 906 E Boulder.
- " Olive L, student, b 215 Las Vegas.
- " Olive P Mrs, steno W W Swift, rms 727 W Huerfano.
- " Ollie J (wid John W), nurse 822 W Huerfano, r same.
- " Orrin W, clk A T & S F Ry, b 531 E Bijou.
- " O Wilbur, miner, b 113 N 15th.
- " Packing Co, C L Smith pres, Mrs A E Smith v-pres, C L Smith sec and treas, 122 S Cascade av.
- " Pauline Mrs (Miller & Smith), r 1635 Colorado av.
- " Pearl M, clk C A Hibbard & Co, b 532 S Cascade av.
- " Perry M (Depot Transfer & Storage Co), b 218 Center.
- Smith Peter (Mrs Elsie), carp, r 319 1st East, Nob Hill.
- " Ralph P (Mrs Amy R), pressman Out West P & S Co, rms 321 S Weber.
- " Reuben C (Mrs Adah B), clk, r 1033 Arcadia.
- " R Lyman (Mrs Minnie E), clk Spot Cash Grocery, r 1646 Grant av.
- " Robert R (Mrs Lura D), ydman El Paso Lbr Co, r 801 E Boulder.
- " Roy E L, b 113 N 15th.
- " Ruth, b 1611 N Royer.
- " Ruth M, b 815 N Weber.
- " Ruth S, b 930 N Royer.
- " Sallie maid M W of A Sanitorium.
- " Samuel P (Mrs Ada), landscape gdnr 807 E Costilla.
- " Sophia Mrs, student, rms Bemis Hall.
- " Stella C Mrs, grocer 333 N Institute, r 906 E Boulder.
- " Susie, housekpr 306 N Cascade.
- " Sue C Mrs, b H R Williams.
- " Thomas A (Mrs Narcissa), porter National Exchange, r 410 Washington, Colo City.
- " Truby A (Mrs Effie L), clk P O, r 444 E Kiowa.
- " Verner W, b 4 Colorado av, Colo City.
- " Waldo E (Mrs Cora S), train disp, r 930 N Royer.
- " Walter (Mrs Minnie), lab, r 132 N Chestnut.
- " Walter A (Mrs Pearl A), porter Exch Natl Bank, r 538 E Costilla.
- " Walter G (Mrs Minnie), driver Wolfe & Frost, r 116 E Boulder.
- " Walter L (Mrs Effie M), meat ctr D W Smith, r 1217 N Institute.
- " Wesley, clk, rms 305 S Cascade av.
- " Wilfred E, mach hipr, b 532 S Cascade av.
- " Wm (Mrs Anna M), carp, r 113 N 15th.
- " Wm A, lab, b 1513 S Nevada av.

Herald-Telegraph

4 East Pike's Peak Avenue

WANT ADS
WILL SELL
ANYTHING

H. A. SCURR

Real Estate & Loans

Money to Loan on Chattels

Tel. Black 732

20 S. Tejon St.

NOTARY PUBLIC

SMI Colo. Springs, Colo. City and Manitou Directory. SNO 575

- Smith Wm B (Mrs Dovie), r 514 E Bijou.
- " Wm D (Mrs Betta), tmstr, r 224 Conejos.
- " Wm E (Mrs Josephine V), tmstr, r 122 Jefferson, Colo City.
- " Wm E (Mrs Lizzie E), lab, r 2028 Lincoln av.
- " Wm E jr, lab, b 2028 Lincoln av.
- " Wm H, clothes clr, b 222 E Cucharras.
- " Wm H (Mrs Florence), r 308 R Uintah.
- " Wm J (Mrs Pauline), mason, r 1635 Colorado av.
- " Winmark K, porter, b 316 N Wahsatch av.
- SMITH & KNOWLTON (H A Smith, D W Knowlton), Lawyers Suite 518 Mining Exch Bldg, Tel Main 638.**
- " & Rosenfeld (L W Smith, E A Rosenfeld), real est and ins 620 Exch Natl Bank Bldg.
- SMITH'S COLOR SYSTEM BIBLE Teaching, Louis R Smith Propr, 51 First Natl Bank Bldg.**
- Smithline John (Mrs Christina), motorman C S & I Ry, r 308 N Chestnut.
- " John P, baker, b 308 N Chestnut.
- " M Isabelle, steno, b 308 N Chestnut.
- Smock Blanche, waitress Y W C A, b 223 E Willamette av.
- " Blanch J, b 804 E Moreno av.
- " C Frank (Mrs Pearl), clk, r 409 Mesa rd.
- " Elizabeth (wid Charles A), furn rooms 127 S Tejon.
- " Lewis C (Mrs Lucy), trucker D & R G R R, r 13 E Cimarron.
- " Wm O, b 13 E Cimarron.
- Smyth, see also Schmidt and Smith.
- " George H (Mrs Jessie F), contr 414 Cooper av, r same.
- " Nina O, emp Elite Laundry, b 1517 Washington av.
- " Robert C (Mrs Nina), mason, r 1517 Washington av.
- Smythe Benjamin F, b Union Printers' Home.
- " Jeremiah W (Mrs Rose), brklyr, r 314 W Boulder.
- Snelling James L (Mrs Minnie), huckster, r 1617 Grant av.
- Snider, see also Schneider and Snyder.
- " Anna I (wid Addison), r 746 E Cache la Poudre.
- " Bert H (Mrs Edith), electr Standard Electric Co, r 232 Canon av, Manitou.
- " Clyde L, guide, b 146 Park av, Manitou.
- SNIDER ELMER E (MRS MARGARET; Standard Electric Co), r 1 mile e of P O, Manitou.**
- " O Perry (Mrs Georgia; Snider & Hooper), mgr Cave. of the Winds, r 234 Canon av, Manitou.
- SNIDER SCHOLEM R (MRS ANNIE), Ladies' Suits and Cloaks, Carpets and Household Goods, 132 N Tejon, Tel Main 2237, r 17 S Corona.**
- " Wm J (Mrs Sadie), lino opr Gazette, r 414 Washington av, Colo City.
- " Wrench & Tool Co, J F Burns pres and treas 34 First Natl Bank Bldg.
- " W Earl, b 414 Washington av, Colo City.
- " W Henry, b 1207 N Institute.
- " & Hooper (P O Snider, W O Hooper, curios r n of Cliff House, Manitou.
- Snoddy Charles B, washer, b 12 1/2 E Fountain.
- " Henrietta B (wid John R), r 12 1/2 E Fountain.
- " Wayne S, tchr Colo City High School, b 8 Colorado av, Colo City.
- Snodgrass Martha (wid Robert), emp Mrs A P Woodward, r 511 Lincoln av, Colo City.
- " Robert C, driver S L McCracken, b 511 Lincoln av, Colo City.
- Snouffer Daniel B (Mrs Roxey R), propr West Side Livery & City Stockyards, r 121 S 7th.
- Snover (wid James B), b 15 E Cache la Poudre.
- Snowden Aimee L Mrs, r 1002 N Corona.

IT PAYS "QUALITY PRINTING" BRINGS BEST : : RESULTS

THE WATERMAN PRESS, 112 E. Cucharras Street

Phone Main 1154

Gorton's

Good UNDERWEAR
\$10.00 down to \$1.00
the Suit

113 E. Pike's Peak Avenue

576 SNY R. L. POLK DIRECTORY CO'S. 1911 SON

Snyder, see also Schneider and Snider.

" Anna M Mrs, r 102 E Jefferson.

" Benjamin O, b 715 S Nevada av.

" Charles C (Mrs Grace), barber James Howard, r 222 N Wahsatch av.

" Charles J (Mrs Nellie), millman Brown Lbr Co, r 119 E Rio Grande.

" Charlotte C (wid Wm), r 146 Park av, Manitou.

" Eliza A Mrs, emp C S Laundry, r 715 S Nevada av.

" Glen, student, b 222 N Wahsatch av.

" Homer B (Mrs Corda L), clk, r 138 Capitol Hill, Manitou.

" James I (Mrs Maud), eng C S & C C D Ry, r 726 Sahwatch.

" John C (Mrs Nellie), carp, r 702 S Nevada av.

" J Ogier (Mrs Cora G), office 40 First Natl Bank Bldg, r 528 N Cascade av.

SNYDER LAWRENCE A (MRS) Flora W; Starrett & Snyder), 28 N Nevada av, Tel Main 304, r 114 E Madison.

" Lena H, r 702 N Royer.

" May M, student, b 102 E Jefferson.

" Myrtle, laund, b 726 Sahwatch.

" Rilla Mrs, r 223 Washington av, Colo City.

" Roscoe E, chauffeur, b 723 E Huerfano.

" Roy L, driver, b 723 E Huerfano.

" Samuel (Mrs Frances), r rear 702 Washington av, Colo City.

" Wm G (Mrs Florence E), strectyper Gazette, r 1 N Spruce.

" Wm H (Mrs Emma R), chauffeur, r 723 E Huerfano.

" Wm J, b 222 N Wahsatch av.

" Wm M, shoemkr J H Perkins, b 223 Washington, Colo City.

" W Lewis, student, b 723 E Huerfano.

Sobernheimer Harry B (Mrs Edith), phys 118 E Platte av, r 1 Latonir Apts.

Soda Springs Park, bet Park, Manitou and Canon avs, Manitou.

Sode Wm (Mrs Clara), trav agt, r 1007 Washington av.

Soder Wilma, maid 506 N Cascade av..

Sokos Andre, miner Curtis Mine, r Curtis P O.

SLENBERGER AMOS R, M D (Mrs Priscilla H), Ear, Nose and Throat, Office Hours: 10 to 12 a m, Afternoon by Appointment, for Operative Work Only Sundays 9 to 10 a m by Appointment, 825 N Nevada av, r same, Tel Main 454.

Solly Elizabeth M E (wid S Edwin), b 531 E Columbia.

Solstad Emma Mrs, b 1018 E Boulder.

Somarindyck James S (Mrs Jessie P), r 531 Beacon, Roswell.

Somers John B (Mrs Maggie), lab C S & I Ry, r 518 S Prospect.

Sommers, see also Summers.

SOMMERS EDWARD D (MRS M) Theresa), Propr Sommers' Market, 113 S Tejon, Tel Main 114, r 14 W Costilla.

" Genia, phys, rms 817 N Tejon.

" Herbert, clk, b 14 W Costilla.

" Herman S (Mrs Agnes B; Denney & Sommers), r 523 E Platte av.

SOMMERS' MARKET, E D SOMMERS Propr, Meats, Fruits, Vegetables and Oysters, 113 S Tejon, Tel Main 114.

" Minnie E, student, b 114 W Costilla.

Sommerville Lucy A (wid Albert), lab, r 127 W Costilla.

Sonnekson Christian (Mrs Mary), carp C M Ry, r 218 Main, Colo City.

" Harry E, fireman, b 218 Main, Colo City.

" Robert, clk J P Taylor, b 218 Main, Colo City.

Sonnichsen Carl F, switchman C M Ry, b 225 Monroe, Colo City.

" George M, b 225 Monroe, Colo City.

" Helen W, b 225 Monroe, Colo City.

" Jean G, student, b 225 Monroe, Colo City.

" Mac G, b 225 Monroe, Colo City.

" Martin M (Mrs Dale), yd master C M Ry, r 225 Monroe, Colo City.

The Joslyn Typesetting Co.

LYNOTYPE COMPOSITION FOR THE TRADE

Burgess

FINE TEAS and COFFEES
112-114 N. Tejon Street

SON Colo. Springs, Colo. City and Manitou Directory. SPA 577

Sons of Abraham Church, 404 Conejos.

SOPER JAMES C (MRS LIZZIE B), Carriage Tourist Line, 1617 S S Nevada av, r same, Tel Main 1616.

" Jean, student, b 1617 S Nevada av.

Sorensen Christian N (Mrs Thora H), moved to Pueblo, Colo.

" Isaac, lab, b Nels Sorensen.

" Nels (Mrs Ethel), r 617 E Fountain.

" Nels (Mrs Mary), r 1 1/2 blks nw Mt Washington.

" Samuel J (Mrs Velma), driver Sanitary Dairy Co, r 415 S Nevada av.

" Sophia, cook 1922 N Cascade av.

Sorricks Alvin, hlpr C S & C C D Ry, r 926 S Sierra Madre.

Soth Murray E (Mrs L Blanche), carp C M Ry, r 1208 Colorado av.

Souders James M, contr 20 E Costilla, b same.

Soules Flora R, dressmkr rear 513 2d, Roswell, r same.

Soutar George (Mrs Ida), fireman C S & C C D Ry, r 733 E Huerfano.

" Wm F L, brkman C S & C C D Ry, b 733 E Huerfano.

South Cheyenne, Canon, 5 miles sw of Court House.

SOUTH END AUTO & MACHINERY CO (L W King, Wm Theleman), Specialists in Auto and Machinery Repairing, Full Line of Auto Supplies, 525-529 S Cascade av, Tel Main 1004. (See adv.)

SOUTH END PHARMACY CO, J C Critz Mgr, 431 S Tejon, Tel Main 875.

" John (Mrs Jessie F), miner, r 513 1st, Roswell.

" Leroy, r 513 5th, Roswell.

Southcotte Bertha J, emp Pearl Laundry, b 1219 N Wahsatch av.

" George B (Mrs Edith J), rancher, r 1219 N Wahsatch av.

UTE CHIEF SODA
Colorado Mineral Water Co.
DISTRIBUTORS OF
Mineral Waters for Table and Medical Use
Telephone Main 503 319 E. Platte Ave.
CALL THE WATER WAGON

Southcotte Wesley C, rancher, b 1219 N Wahsatch av.

Southerden Charies, printer, d 714 Garfield.

" Eva (wid Charles W), r 714 Garfield.

" Samuel, clk: B L Carpenter, b 714 Garfield.

Southern Express Co, T A Greene agt, 119 E Pike's Peak av.

Southwestern Land Co, G M Irwin sec, 305 Mining Exch Bldg.

" Sugar & Land Co, R P Davie pres, 315 Exch Natl Bank Bldg.

Southwick Eloise B, b 1510 Lincoln av.

" Piny F (Mrs Laura V), trav agt, r 1530 Lincoln av.

Sowards Alvin H (Mrs M Jennie), farmer, r 1038 Cooper av.

" Edna O, student, b 1038 Cooper av.

" Guy M, appr, b 1038 Cooper av.

Sowell, see Sewell.

Spackman Edward (Mrs Emily), lab, r 122 Conejos.

SPACKMAN ELLIS L (MRS) Katharine L; Wills, Spackman & Kent), r 1632 Wood av, Tel Main 1957.

Spade Edward (Mrs Daisy), molder, r 1126 Grant av.

Spafford Cora M Mrs, rms 511 N Wahsatch av.

" Grace, b 511 N Wahsatch av.

Phone Main 1004 Colorado Springs, Colo

South End Auto & Machinery Co.

Specialists in Auto and Machinery Repairing
Full Line of Auto Supplies

L. W. KING
WM. THELEMAN

525-529 S. Cascade Ave.

CHICK GROCERIES AND MEATS

Carnival Coffee Japan Tea
401 South Tejon Street Phone Main 954

Phone **13** For the **Prompt Plumbers** Phone **13**
BARNES-STEPHENS PLUMBING & HEATING COMPANY
 208 NORTH TEJON

578 SPA R. L. POLK DIRECTORY CO'S. 1911 SPE

Camp Outfits Rented
 Take a Vacation and Spend it in the Mountains Hunting and Fishing
THE OUT WEST TENT & AWNING CO.
 113 1-2 N. Tejon St. Phone 1281

Spalding, see also Spaulding.
 " Myrtle M, clk Warner & Damon, b 420 N Weber.
 Spangenberg Charles F (Mrs Cecilia), music tchr 1823 N Cascade av, r same.
 Spangler Henry R, student, b 831 N Cascade av.
 " Joseph G, b 1002 Jefferson, Colo City.
 " Lurena Mrs, furn rooms 18 Boulder cres.
 " Orvilla (Mrs Lurena), opr C M Ry, r 18 Boulder cres.
 " Vera M, b 18 Boulder cres.
 Spantov Frank, painter, rms Hotel Rex.
 Sparks Edna P, demonstrator C S L, H & P Co, rms 749 E Boulder.
 Sparr Harold, student, rms Y M C A.
 Spaulding, see also Spalding.
SPAULDING HOTEL, J A HIME-
 baugh Propr, 202-216 S Tejon, Tel Main 69.
 " Wm, b 406 1/2 S Tejon.
 Spear A Pauline, b 1420 S Nevada av.
 " Bros (C H and H C), dairy 1420 S Nevada av.
 " Carlton H (Spear Bros), b 1420 S Nevada av.
 " Frank B (Mrs Mary C), cook, r 13 W Costilla.
 " Harry C (Spear Bros), b 1420 S Nevada av.
 " J Franklin, rms 104 E Boulder.
 " Mollie L H (wid Henry), r 1420 S Nevada av.
 Spearlock C F, tmstr Hagen Fuel & Feed Co.
 Spears Benjamin H, porter Kaufman & Co, b 722 S Weber.
 " Picol (Mrs Nancy), porter El Paso Club, r rear 522 E Moreno av.

Spease Iva N, b 315 N Prospect.
 " Martha R, student, b 315 N Prospect.
 " Nettie A, b 315 N Prospect.
 " Susannah (wid John C), r 315 N Prospect.
 Specht Casper A (Mrs Pearl), waiter M & L Cafe Co, r 319 E Platte av.
 Speckler John, milker Fretz & Lewis, b Daniel Fretz.
 Speckman, see Spackman.
 Speer Fred L (Mrs Grace B), clk Nathan Speer, r 2415 N Tejon.
 " Margaret B, governess 1130 N Cascade av.
 " Nathan (Mrs Ettie A), cigars 25 S Tejon, r 2415 N Tejon.
 Speers Elizabeth, r 140 Midland av, Manitou.
 Spell Charles K (Mrs Anna P), evangelist, r 1501 1/2 Colorado av.
 Spellman Walter, b 122 E Cucharras.
 Spence Della A Mrs, r 507 Robinson, Colo City.
 " J W, emp C S & I Ry, rms 15 W Rio Grande.
 " Thomas B (Mrs Lillie P), painter C S & I Ry, r 15 W Rio Grande.
 " Wm F (Mrs Della A), mach, r 507 Robinson, Colo City.
 " Wm J, lab, b 507 Robinson, Colo City.
 Spencer Arzelia A Mrs, r 904 Rosita av, Colo City.
 " A Frank (Mrs Janie M), tchr, r 1628 Elm av.
 " Bertram N, lineman, b 904 Rosita av, Colo City.
 " Caroline C, phys 5 Pelham pl, b same.
 " Carrie M, tchr Whittier School, b 28 Monroe, Colo City.
 " Clarence P, rms 10 1/2 E Huerfano.
 " Cleo H, candymkr E S Noble, b 620 W Kiowa.
 " Ethel C, b 904 Rosita av, Colo City.
 " Eugene H, driver J. H. Spencer, b 712 E Huerfano.
 " Gertrude M Mrs, propr The Arlington, r 124 S Tejon.
 " Henry G, clk, b 1823 N Wahsatch av.

G. S. Barnes & Son III E. Pike's Peak Avenue
BUILDERS AND SHELF HARDWARE Phone Main 60

Central Business College
 19-23 S. TEJON Telephone 1745 F. C. ONSTOTT, Principal
 STANDARD SYSTEMS THOROUGH COURSES COMPETENT INSTRUCTORS

SPE Colo. Springs, Colo. City and Manitou Directory. SPL 579

THE DIAMOND FUEL COMPANY
 PROMPT SERVICE
 7 S. Tejon St. Phone 600

Spencer Jamse E (Mrs Ellen), driver Spencer M & S Co, r 726 E Huerfano.
 " James H (Mrs Mattie A; Spencer M & S Co), r 712 E Huerfano.
 " Jane R (wid Abel), r 28 Monroe, Colo City.
 " Joseph, removed to Denver, Colo.
 " Katherine, cook Tama House.
 " Lemuel J (Mrs Elizabeth), r 1823 N Wahsatch av.
 " Lucy C, steno A E Thomas, b 1823 N Wahsatch av.
 " Mary E, steno, b 28 Monroe, Colo City.
SPENCER MOVING & STORAGE
 Co (James H Spencer), Furniture, Pianos, Baggage and Express Handled With Care, 202 E Huerfano, Tels Main 533 and Black 48.
 " Nettie Mrs, clk Colo Springs D G Co, r 620 W Kiowa.
 " R Edward (Mrs Nettie), ins agt, r 620 W Kiowa.
 " Sherman A (Mrs Jessie), carrier P O, r 1817 N Wahsatch av.
 " S Harry (Mrs Bessie), r 1312 Lincoln av.
 " Wm C, foreman, r Schlesinger Bros Brick Yards.
 " Wm H, clk, b 904 Rosita av, Colo City.
 " Wm L, driver T B Comer, b 1823 N Wahsatch av.
 Sperber Julius, shoemkr J H Gardner Shoe Co, r 1007 Sahwath.
 " Rudolph G (Mrs Edith), steamftr, r 911 Sahwath.
 Sperry Bessie A, tchr, b 514 S Cascade av.
SPERRY FRED A (MRS FANNIE A), Paints, Oils and Glass, Painters Supplies, State Agt Burrows Fly Screens, 13 S Cascade av, Tel Main 621, r 514 same, Tel Main 2232.
 " Marjorie C, b 514 S Cascade av.
 Spicer Alice N, music tchr 2012 N Weber, r same.
 " James C (Mrs Lena), r 710 E Boulder.

Spicer John O (Mrs Minnie M), treas Shields-Morley Gro Co, r 112 E Fontanero.
SPICER OLIVER W (MRS HARRIET E), Physician and Surgeon, 306-307 DeGraff Bldg, Tel Main 663, Hours 9 to 10:30 a m, 2 to 4 p m, r 423 N Weber, Tel Main 179.
 " Wilma O, student, b 423 N Weber.
 Spickerman Clarence A (Mrs Mary), stonecrt, r 723 E Kiowa.
 Spicknall Hazel L Mrs, nurse, b 108 E 2d, Ivywild.
 Spiece Charles E (Mrs Mary C), grocer 339 Las Vegas, r same.
 Spielman Cleo L, clk, b 133 N 13th.
 " David (Mrs Clementine), r 133 N 13th.
 " Elgean, b 1625 Grant av.
 " J Wm (Mrs Stella), lab, r 1625 Grant av.
 " Lewis, b 1625 Grant av.
 Spiers Alexander (Mrs Elizabeth), caretkr, r 2208 N Chestnut.
 Spiess Florence M (wid Wm H), dressmkr 734 E Cache la Poudre, r same.
 Spillane Stephen A (Mrs Ethel R), contr 328 N Nevada av, b same.
 Spillman Emma (wid John W), b 19 W Moreno av
SPINGLER HARRY (MRS EFFIE M), Diamond Fuel Co, r 1120 N Tejon, Tel Main 706.
 Spinney Fayette A (Mrs Hazel), r 308 N Institute.
 Spios Michael, miner, r Pike View.
 Splain Marchina C, emp Elite Laundry, b 1019 Conejos.
 Splawn George R, houseman Shields-Morley Gro Co, b 18 N Wahsatch av.
 " Maggie A (wid Maybury), r 18 N Wahsatch av.

Colorado Springs Cycle Co.
 YALE MOTOR CYCLES
 National, Dayton, Cleveland, Yale Bicycles
 Bicycle and Motor Cycle Repairing
 224 N Tejon Street

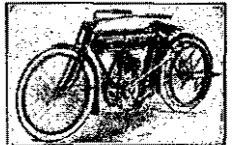

The BROWN LUMBER CO.

20 to 32 W. Vermijo Ave.
Telephone Main 102

LUMBER and PLASTERING MATERIAL
BUILDERS' HARDWARE

580 SPO' R. L. POLK DIRECTORY CO'S. 1911 STA

PIKE'S PEAK FLORAL CO.

RETAIL FLORISTS

104 N. Tejon Street Phone 599

Spohn K. Calkins (wid Wm), propr
The Marlowe Hotel, 28 W Bijou.
Spohr Joseph H, r 550 E Platte av.
" Thomas H, student, b 550 E Platte
av.
Sponsiler David M (Mrs Annie), r
802 Colorado av, Colo City.
Spoonner Guy A (Mrs C Ruth), barber
430 1/2 Colorado av, Colo City, r
114 N 5th, Colo City.
" Mary B (wid Wm H), r 21 W
Untah.
Sporleder Michael, jeweler 110 S 5th
Colo City, r same.
SPOT CASH GROCERY THE, J C
Davis Propr, Dealer in Staple
and Fancy Groceries, Fruits,
Cured Meats, Granite and Tin
Ware, 503 Colorado av, Colo
City. Bell Phone White 63,
Home 80.
Spradling James O (Mrs Josie), bi-
cycles 615 S Tejon, r 613 same.
" Roy R, chauffeur, b 613 S Tejon.
Sprague George F, clk, rms 414 W
Bijou.
Spratley George, boilermkr C M Ry.,
b 29 Lincoln av, Colo City.
Spreafko Redolpo, waiter, rms 306 N
Cascade av.
Spriggs Emma, rms 326 E Huerfano.
SPRING GARDEN INS CO OF
Philadelphia, Sun Realty Co
Agts, 23 1/2 N Tejon.
Springer Alice Mrs. smstrs Misses
Pick, b 824 E Costilla.
" Charles W (Mrs Eva L), moved
to Manzanola Colo.
" Frances, b Dixon Ranch, Broad-
moor.
" Fred H (Mrs Frankie P), seargt
police, r 508 W Kiowa.
" Mabel L, clk W R Willis, b 21 E
Kiowa.

Springer Robert (Mrs Alice), painter,
r 824 Costilla.
SPRINGFIELD F & M INS CO
of Mass, Chas T Fertig Ins &
Invt Co Agts, 29 N Tejon.
Sproul Lyman H (Mrs Agnes J),
housemover 1022 E Platte av, r
same.
Spurgeon Wm H (Mrs Laura M;
Spurgeon & Cassidy), r 1335 N
Tejon.
" & Cassidy (W H Spurgeon, H C
Cassidy), lawyers 317 Exch Natl
Bank Bldg.
Spurling Chester R, b 523 E Bijou.
" John V, b 523 E Bijou.
Spurlock Adrian A (Mrs Sadie), lab,
r 1026 S Sierra Madre.
Squire Edward C (Mrs Emma), min-
er, r 822 E Vermijo av.
Squires Harvey L, eng C S & C C D
Ry, r 615 S Nevada av.
Staats Robert M (Mrs Minnie A),
mgr F W Woolworth & Co, r
513 E Huerfano.
Stadek Henrietta, nurse Glockner
Sanitorium.
Staff Joseph (Mrs Mollie M), mach
C S L H & P Co, r 23 N Pine.
Stafford Urus S (Mrs Rose), car repr
C S & C C D Ry, r 1104 S Ne-
vada av.
Stagg Arthur B (Mrs Myrtle), carp,
r 1516 N Corona.
" Benjamin R (Mrs Rachel M),
carp, r 822 S Nevada av.
" Earl, lab, b 822 S Nevada av.
" Roy, driver Wandell & Lowe T &
S Co.
Stagmann John, expman, r 717 S Cas-
cade av.
Staninger, see Steninger.
Stainsky Eugene E (Mrs Carrie),
landscape gdnr 1115 Arcadia, r
same.
" Gustave (Mrs Emma), furrier and
taxidermist, 5 1/2 E Pike's Peak
av, r same.
Stake Emma, r 1014 E Moreno av.
Staley Fred (Mrs Etta), farmer, r
1031 E Moreno av.
" George W (Mrs Susie M), evan-
gelist, b 711 N Wahsatch av.

B. BENTON Cabinet & Job Work
MY PRICES ARE THE LOWEST 116 Exchange Place Phone Red 233

Candies, Cakes, Ice Cream, Dainty Lunches

MUETH'S 26 N. Tejon Street
Where Quality is the First Consideration

STA Colo. Springs, Colo. City and Manitou Directory. STA 581

Staley Hattie (wid Joseph), r 317
Grant av, Colo City.
" Ulysses, lab, b 317 Grant av, Colo
City.
" Vera, b 317 Grant av, Colo City.
" Wm F (Mrs Lizzie), chauffeur, r
113 E Vermijo av.
Stalford Jesse T (Mrs Cora M),
watchmkr Arcularius & Co, r
124 E Willamette av.
Stall Emily, cook Mrs H D Ander-
son.
Stamm Walter A (Mrs Lillie), emp
St Francis Hospital, r 121 S
Prospect.
Stampfel Frank J, fireman C M Ry, r
132 Main, Colo City.
" Joseph A, hostler C M Ry, b 132
Main, Colo City.
" Theresa Mrs, r 132 Main, Colo
City.
" Walter S, carp, b 132 Main, Colo
City.
Stanback Zachariah, carp, r 530 E
Cimarron.
STANDARD ELECTRIC CO (E E
Snider, G G Macy, A L Hub-
bard), Electrical Supplies and
Construction 5 E Bijou, Tel Main
1360. (See right top corner
cards.)

J. D. HILTBRAND
FIRST-CLASS
Piano Tuning
125 I-2 N. Tejon Tel. Main 913

Standford Robert P (Mrs Matilda C),
carp, r 315 Monroe, Colo City.
" Wm P, driver, b 315 Monroe, Colo
City.
Standish Florence E, supt Bethel
Hospital, r 319 Logan av.
" Miles (Mrs Mary L), r 321 Jeffer-
son, Colo City.
Standlee Francis M (Mrs Elizabeth),
lab C S & C C D Ry, r 302
Cameron av.
" Monroe, clk A E Dawson & Co, r
Papeton.
Standley Harry L (Auld & Standley),
rms Y M C A.
Stanforth Arthur G (Mrs Susan I),
police, r 832 N Pine.
" Thomas J, civ eng, b 832 N Pine.

E. E. SNIDER

G. G. MACY

A. L. HUBBARD

The Standard Electric Co.

We Repair Motors, Elevators, Lights, Tele-
phones, Bells and Anything Elec-
trical or Mechanical

Day Phone 1360

Night Phone Blue 315

5 East Bijou Street

" Home Co, T J Schneider agt,
loans, 39 Midland Blk.
Stanfield Maude, student, rms Mc-
Gregor Hall.

Stanko Cecilia, maid Plaza Hotel.
" Frank, cook M W of A Sanitor-
ium.
" Mary, dom Santa Fe Hotel &
Rest, rms same.

San Luis Valley Irrigated Land Sellers
HAIGLER REALTY CO.
Offices 1-2-3-6-8 Barnes Building 113 I-2 E. Pike's Peak Avenue

The Emporium.

BARGAIN BAZAAR

ALL YOUR NEEDS IN
KITCHENWARE

at Money Saving Prices

582 STA

R. L. POLK DIRECTORY CO'S. 1911

STA

MILK

From our Own Herds of Choice Young
Healthy Cows

THE SINTON DAIRY CO.
Phone 442 419 S. El Paso St.

Stanley Ansaem T (Mrs Louisa),
carp, r 514 S Weber.
" Charles (Mrs Vena), clk, r rear 131
Ute av, Manitou.
" Charles E (Mrs Lela), electn Centra
l Electric Co, b 111 Cheyenne
boul.
" Charles W (Mrs Laura C), bar
ber, r 1725 Hayes.
" Clarence, plasterer, b 1003 E Boul
der.
" Edwin W (Mrs Martha J), r 1003
E Boulder.
" Eva, smstrs, b 317 E Monument.
" John (Mrs Emma), tchr High
School, r 814 E Monument.
" J Morgan, lab, r Papeton.
" Laura C Mrs, dressmkr 1725 Hayes,
r same.
" Mary, steno, b 514 S Weber.
" Maude, b 1023 Washington av.
" Monroe E (Mrs Haddie), clk, r
Papeton.
" Norine D Mrs, music tchr 115 E
Boulder, r same.
STANLEY TILMON L (MRS
Norine D), Supt of Carriers P
O, r 115 E Boulder.
" Wm (Mrs Mammie), mason, rms
24½ E Huertano.
" Zella, opr Colo Tel Co, b 815 S Cas
cade av.
Stann Walter (Mrs Lillie), r 816 E
Cucharras.
Stansbury Charles (Mrs Alice K), carp
2416 N Weber, r same.
Stanton Arthur A (Mrs Myrtle), electr,
r 11 S 14th.
" Clara M, student, b 228 Beacon, Ros
well.
" Elmo, student, b 11 S 14th.

Stanton Jesse (Mrs Inez), millman, r
515 Ehrich, Colo City.
" Kate N, b 228 Beacon, Roswell.
" Michael J (Mrs Sadie M), eng Rock
Island Lines, r 228 Beacon, Ros
well.
" Thomas B (Mrs Clara E), miner, r
516 W Kiowa.
" Willard, chauffeur, b 516 W Kiowa.
Stapish Anna Mrs, dom, r rear 442 E
Kiowa.
Staples James K (Mrs Sarah E), r 138
Washington av, Manitou.
Stapp Lillie M, clk Giddings Bros, b 428
W San Rafael.
" Nancy (wid Joseph W), r 428 W
San Rafael.
" Willis B, lab, b 428 W San Rafael.
Star, see also Starr.
STAR BAKERY CO, E R TABER
Mgr, Wholesale and Retail Bakers,
Largest Output in City, Daily Ca
pacity 15,000 Loaves, Out-of-Town
Orders Given Special Attention,
417-419 S Tejon, Tel Main 785.
STAR LAUNDRY (E P AND N C
Crowley), First Class Work and
Prompt Delivery Our Motto, 115
N Tejon, Tel Main, 342.
STAR PRINTING CO THE, P C
Crews Propr, Job and Commercial
Printers 329½ S Tejon, Tel Main
887.
Starbird Grace, student, rms Bemis Hall.
Starec Joseph, lab U S R & R Co, r 309
Hagerman, Colo City.
Stark Arthur, student, b 810 E Platte
av.
" August B, car inspr C R I & P Ry,
rms 115½ S Cascade av.
" Earl C, electr, b 614 N Nevada av.
" Edith L, student, b 423 N Wahsatch
av.
" Edwin F (Belmont Cafe), b 423 N
Wahsatch av.
" Edwin R (Mrs Belle H), real est 20
First Natl Bank Bldg, r 423 N
Wahsatch av.
" Elizabeth W, student, b 517 E Pike's
Peak av.
" Frank (Mrs Frances), millman, r
318 S 6th, Colo City.

Crissey & Fowler Lumber Co.
Lumber and Building Materials Planing Mill in Connection
117-123 W. Vermijo Avenue Telephone Main 101

Kaufman's
EVERYTHING FOR EVERYBODY

Rugs, Draperies &
House Furnishings.

Phone Main 140

STA

Colo. Springs, Colo. City and Manitou Directory.

STA 583

Stark Frank (Mrs Mary), millman, r
528 Ehrich, Colo City.
" Jennie C (wid Abraham), r 1713
Ash.
" John T, motorman C S & I Ry, r 21
W Las Animas.
" J Howard (Mrs Beulah), capt of
police, r 428 N Prospect.
" K Paul, hlpr Hassell Iron Wks Co.
" Lela M, tchr Columbia School, b 423
N Wahsatch av.
" Marion F, v-p Utah Ice & S Co, rms
423 N Wahsatch av.
" Thomas (Mrs Ella I), stockman, r
517 E Pike's Peak av.
" Wm C (Mrs Mary A), r 614 N Ne
vada av.
Starkey Annie Mrs, b County Poor
Farm.
Starkling Callie (wid John H), r Cur
tis P O.
Starkweather Royal K (Mrs Maud R),
mgr Acacia Hotel, r same.
Starnes, see also Stearns.
" Ethel, b 914 High.
" Homer T, clk Rood Candy Co, b 914
High.
" Edgar M (Mrs Lillie), grocer 1021
E Platte av, r 914 High.
Starr, see also Star.
" Belle (wid Jackson), laund, r
121 W Costilla.
" Bertha M, opr Home Tel Co, b 812
Rosita av, Colo City.
" Cornelius A (Mrs Lucinda O), lab,
r 812 Rosita av, Colo City.
" James (Mrs Susan), r 1018 Jeffer
son, Colo City.
" James jr, b 1018 Jefferson, Colo City.

W. I. LUCAS

BICYCLES and
BICYCLE LIVERY

119 N. Tejon Phone Main 900

Starr King Gold Mining Co, Wm Lloyd
sec, 117 E Pike's Peak av.
Starrett, see also Sterrett.
STARRETT CLYDE L (MRS LIL
lian N; Starrett & Zittel), Police
Magistrate, City Hall, r 818 N Ne
vada av.
STARRETT EDGAR C (STAR
rett & Snyder), 28 N Nevada av,
Tel Main 304, r 5 W Cucharras.
STARRETT & SNYDER (E C
Starrett, L A Snyder), Editors and
Mgrs El Paso County Democrat,
and Advertising Agents, 28 N Ne
vada av, Tel Main 304.
STARRETT & ZITTELL (CLYDE
L. Starrett, Carl Zittel), Attor
neys-at-Law, 23-24 Independence
Bldg, Tel Main 1278.
Starsmore Mabel, student, b Wm F
Starsmore.
" Wm F (Mrs Mary M), farmer, r 2
miles s of City.
STATE REALTY CO, R E JOHN
son Pres, F H Dunnington V-P,
W E Johnson Sec and Treas, Real
Estate, Loans and Insurance, 125 E
Pike's Peak av, Tel Main 795. (See
front cover.)

R. E. JOHNSON, Pres.

W. E. JOHNSON, Sec. & Treas.

F. H. DUNNINGTON, Vice-Pres.

The State Realty Co.

Real Estate, Loans,
Insurance

Phone Main 795

125 E. Pike's Peak Ave.

**The Hyde
Paper Co.**



Printers' Supplies

100-102 S. Victoria Avenue
Pueblo, Colo.

MERCHANT TAILOR 21 East Bijou Street
ALEX. MACKENZIE Telephone Main 1193

584 STA R. L. POLK DIRECTORY CO'S. 1911 STE



Real Estate Insurance Loans
 23 1-2 N. TEJON ST.
 PHONE MAIN 209

Statler John R (Mrs Julia H), carp, r 1835 Wasington av, Colo City.
 Statton Erule S, student, b 1125 N Nevada av.
 Stayonvick Andrew, lab, b 520 Ehrick, Colo City.
 " Christ, lab, r 520 Ehrick, Colo City.
 Stayton Arthur W, b 817 Sahwatch.
 " Mina (wid Samuel H), r 817 Sahwatch.
 Stealy Haladane R (Mrs Ida H), sismn, r 714 Sahwatch.
 Stearn John (Mrs Alice), brkman C M Ry, r rear 321 Jefferson, Colo City.
 " Ray, b 412 S Tejon.
 Stearns, see also Starnes.
 " R Dewilt (Mrs Cora B), butter 11 B Huerfano, r Rock Creek, Colo.
 Stears, see Steers.
 Steavenson, see also Stephenson and Stevenson.
 " Charles W, foreman Gowdy-Simmons Prg Co, b 828 N Spruce.
 " Leander O (Mrs Susan A), carp, r 828 N Spruce.
 Steck Frederick W (Mrs Ila W), chauffeur, r 1714 Wood av.
 " June, student, rms Benjis Hall.
 Stedman Charles A (Mrs Isabelle M), r 1118 E Uintah.
 " Isabelle M, actress, b 1118 E Uintah.
 " Mabelle M, b 1118 E Uintah.
 Steele Bruce D (Mrs Emma F), eng C S & C C D Ry, r 1128 Washington av.
 " Carlos C (Mrs Faye), agt Fleischmann Yeast Co, r 31 S Weber.
 " Eugene W, student, b 1329 Wood av.
 " Frank B (Mrs Effie M), driver, r 108 W Rio Grande.
 " George B, student, b 1824 Colorado av.

Steele Robert E (Mrs Mabel), r 506 N Cascade av.
 " School, T M Maris prin, 220 E Del Norte.
 " Thomas L (Mrs Mary E), expman, r 722 E Cache la Poudre.
 " Wesley S (Mrs Etta E), cond C M Ry, r 1824 Colorado av.
 Steers, see also Stiers.
 " Birtie Mrs, tchr painting 8 S 4th, Colo City, r 414 Ehrich, Colo City.
 " Thomas E (Mrs Cora), lab, r 220 E Rio Grande av.
 " Wm I (Mrs Birtie), clk J P Taylor, r 414 Ehrich, Colo City.
 Steff Joseph, emp C S L, H & P Co, r 23 N Pine.
 " Velma, dressmkr, b 23 N Pine.
 Steffa Daniel (Mrs Henrietta M), peddler, r 534 Ehrich, Colo City.
 " Earl C (Mrs Lora P), well driller, r 540 Ehrich, Colo City.
 Stegemiller Clara M, dom 1624 N Tejon.
 Stegner Christian, r 308 Hagerman, Colo City.
STEHR FREDERICK W (WILLIAM) P Bonbright & Co, res New York City.
STEHR GEORGE W (WILLIAM) P Bonbright & Co, res New York City.
 Steidten Max, musician, r 1023 Lincoln av, Colo City.
 Stein, see Stine.
 Steinbach, see also Stinebaugh.
 " Charles F (Mrs Elizabeth), trav agt, r 127 E Bijou.
 " Charles H, clk Kaufman & Co, b 127 E Bijou.
 " E Charlotte, clk Kaufman & Co, b 127 E Bijou.
 Steinberg Samuel (Mrs Sophia), clothing 529 Colorado av, Colo City, r 523 same.
 Steininger E Harry (Mrs Alma), electr, r 32 W Las Animas.
 Steinmetz Lillian, b 1415 Colorado av.
 Steinmeyer Jennie M (wid Frederick A), r 1025 E Moreno av.
 Stelley Edwin A, moved to New York City.

Paul Auto Co. 22-24 N. Nevada Ave. Telephone 2214
 For High Grade Oil, Gasoline and Supplies

C.S. Multigraphing Co. ORIGINAL TYPEWRITTEN LETTERS IN QUANTITIES
 420 Exch. Nat'l Bank Bldg. Phone Main 742

STE Colo. Springs, Colo. City and Manitou Directory. STE 585

A. B. Hutchinson J. L. Columbia
MANITOU LIVERY & TRANSFER CO.
 Manitou, Colo.
 Office, 227 Manitou Ave. Stable, 111 Manitou Ave.
 Phone Manitou 9 Phone Manitou 4

Stelson Daniel C (Mrs Mary), r 2015 N Tejon.
 " D Clemon (Mrs Vashti), b 2015 N Tejon.
 " Fay, student, b 2015 N Tejon.
 Stemmerman Anna C, clk Giddings Bros, b 30 Boulder cres.
 Steninons Frank A. (Mrs Edna H), assayer, r 111 S 7th.
 Stenhura Joseph (Mrs Elizabeth), baker Park Bakery, r 711 Ute av, Manitou.
 Steninger Abraham L (Mrs Fannie L), caretkr Palmer Lodge, r 331 W Costilla.
 " E Harry, electr G W Blake, r 32 W Las Animas.
 " John D (Mrs Stella), lab, r 25 W Fountain.
 Stenstrom Ida, dom 1508 Wood av.
STEPHEN JOHN B (MRS HATTIE L), V-P First Natl Bank of Colo City, and Pres Chamber of Commerce, r 202 Jefferson, Colo City.
 Stephens, see also Stevens.
 " Arthur K, b 19 Boulder ct.
STEPHENS CLAUD P, AGT Page-Detroit Automobiles, 18-20 N Nevada av, Tel Main 725, b 1414 N Nevada av, Tel Main 709.
STEPHENS EDWIN W (MRS MARY), Sec and Treas Barnes-Stephens Plumbing & Heating Co, r 416 E Boulder.
 " Gordon, b 801 N Corona.
 " Herbert, b 19 West View pl.
 " Maude B (wid Isaac), r 19 Boulder ct.
 " Wm R Rev (Mrs Bertha L), pastor Peoples M E Church, r 425 N Royer.
 Stephenson, see also Steavenson and Stevenson.
 " Earl R (Mrs Myrta G), real est, r 519 S Hancock.
 " James A (Mrs Marie F), agt Prudential Life Ins Co, r 213 Las Vegas.
 " James W (Mrs Melissa J), bkpr, r 112 Colorado av, Colo City.
 " John R (Mrs Mary R), lab, r 1228 Colorado av.
 " Nydia, student, b 1228 Colorado av.

Sterling John E (Mrs Nellie E), ins agt, r 1602 Lincoln av.
 Stern Joseph (Mrs Julia), rms 109 S Nevada av.
 Sterrett, see also Starrett.
 " Ella M (wid Matthews D), r 1330 Colorado av.
 Sterrit C Sidney, phar W O Macy, b 105 E Vermijo av.
 Stetler Edith L, opr Colo Tel Co, b 1705 Colorado av.
 Stetson Elbridge A (Mrs Louise D), chief clk C S & I Ry, r Stratton Park.
 Stewart, see also Stewart and Stuart.
 " Charles L, driver Rocky Mtn T & T Co, b 228 E Dale.
 " Paul, carp M W A Sanitarium.
 Stevens, see also Stephens.
 " Avis J Mrs, furn rooms 406 1/2 S Tejon.
 " Charles B (Mrs Lottie L), lab, r 9 Woodbine, Colo City.
 " Clara M (wid Elisha), b 306 S Wahsatch av.
 " Fern E, student, b 406 1/2 S Tejon.
 " Florence E, student, b Alta Vista Hotel.
 " Francis E (Mrs Mabel G), driver, r 321 Victoria av.
 " Frank H, electr, b Alta Vista Hotel.
 " George W, rms 122 N 7th.
 " Glen C, student, b 406 1/2 S Tejon.
 " Harry G, lab, b 1015 Lincoln av, Colo City.
 " H Hoyt (Mrs Adee), Pres Alta Vista Hotel Co, r Alta Vista Hotel.
 " Isabella B (wid Humphrey), rms 1106 N Cascade av.
 " James W, musician, b 607 N Pine.
 " Jean Mrs, b 702 N Prospect.
 " John B (Mrs Mary A), rancher, r 121 E Cimarron.

Ask for Original "Manitou" Table Water
 The Manitou & Ginger Champagne
 Mineral Springs Co. Absolutely Natural and Pure Beware of Substitutes

Chris Pedersen

Contractor and Builder

Rear 20 E. Bijou Tel. Main 1639

586 STE

R. L. POLK DIRECTORY CO'S. 1911

STE



Stevens Lottie F (wid Charles), r 15 Van Buren.
 " Nancy A (wid David G), b 1330 Colorado av.
 " Nora B Mrs, r 718 N Pine.
 " Rex, student, b 153 Osage av, Manitou.
 " Samuel R (Mrs Clara E), harness mkr, r 1015 Lincoln av, Colo City.
 " Walter A, driver Sanitary Dairy Co, b 121 E Cimarron.
 Stevenson, see also Steavenson and Stephenson.
 " Alexander B (Mrs Kate), r 607 N Pine.
 " Audrey, tchr Washington School, b 827 N Tejon.
 " Elsie, steno C W Haines, b 827 N Tejon.
 " George (Mrs Ida), foreman Star Laundry, rms 314 E Monument.
 " Mary J (wid Frederick), r 727 N Tejon.
 " Robert (Mrs Margaret E), r 124 E Madison.
 Steward Esther E Mrs, r 19 E Vermijo av.
 Stewart, see also Steuart, Stuart and Steuart.
 Addie E (wid James M), r 515 Jefferson, Colo City.
 " Arthur T (Mrs Pauline), clk J D L Thompson, r 541½ E Platte av.
 " Benjamin H, photog, b 515 Jefferson, Colo City.
 " Caroline Mrs, maid 814 N Tejon.
 " Carrie, b 818 E San Miguel.
 " Catherine (wid Charles), b 1419 N Royer.

Stewart Ernest W (Mrs Martha), lino opr Gazette, rms 422 E Pike's Peak.
 " Esther A (wid Edward C), r 733 N Pine.
 " Eva C Mrs, b 120 W Cimarron.
 " E Ethel, nurse 28 E Dale.
 " Florence D B (wid James H), emp Elite Laundry, r 913 Colorado av, Colo City.
 " Frank W (Mrs Julia), eng C M Ry, r 411 Rosita av, Colo City.
 " Frederick E (Mrs Pearl), auditor, r 12 W Cheyenne rd.
 " George B Rev (Mrs Mary Eeet), pastor First Christian Church, r 1727 N Nevada av.
 " George W (Mrs Dollie R), fireman C M Ry, r 1821 Washington av, Colo City.
 " Gertie, b 723 N Pine.
 " Hattie, r 118 N Weber.
 " Hattie E (wid James M), r 515 Jefferson, Colo City.
 " Henrietta (wid Grant), r 316 S Conejos.
 " James (Mrs Elma), eng C S & C C D Ry, r 304 W Kiowa.
 " James K, millman Golden Cycle, rms National Hotel, Colo City.
 " James W (Mrs N Eldora), farmer, r 17 N 11th.
 " Jennie E Mrs, Home Cafeteria, r 529 E Bijou.
 " Jesse, messr Postal Tel Cable Co, b 723 N Pine.
 " Jessie D, nurse 228 E Yampa, rms same.
 " John R (Mrs Florence), janitor Colo Springs Public Library, r same.
 " J Samuel, rms Y M C A.
 " J Wolcott, student, b 1228 Wood av.
 " Lawrence J, ironwkr, b 309 S Wabsatch av.
 " Lee L (Mrs Hazel M), bkpr El Paso Natl Bank, r 715 N Tejon.
 " Lester H, driver Jacob Greenwald, b 18 N Corona.
 " Lou S, b 18 N Corona.
 " Lydia D, student, b 18 N Corona.
 " Margaret, nurse 711 N Weber, b same.

"Quality Printing" is the ONLY KIND of Printing we do, and always will do.
 THE WATERMAN PRESS, 112 EAST CUCHARRAS ST. PHONE MAIN 1154

M. K. MYERS

Trunks, Valises and Suit Cases

27-29 East Huerfano St.

STE

Colo. Springs, Colo. City and Manitou Directory.

STO 587

Stewart Marguerite, student, b 12 W Cheyenne rd.
 " Martin E (Mrs Laura), r 123 Jefferson, Colo City.
 " Mary A (wid Richard J), r 907 Monroe, Colo City.
 " Mary (wid Samuel E), r 18 N Corona.
 " Matthew A, waiter Thornton & Fields, rms 105½ E Huerfano.
 " Nina, student, rms Bemis Hall.
 " Orrie W, tchr Colo Coll, b 515 Jefferson av, Colo City.
 " Pearl, b 12 W Cheyenne rd..
 " Philip B (Mrs Sarah F C; Otis & Hough), r 1228 Wood av.
 " Richard, lab, b 907 Monroe, Colo City.
 " Samuel S, propr Hotel Kennebec, r 132½ S Cascade av.
 " Stella B, b 818 E San Miguel.
 " Sylvia M, student, b 616 E St Vrain.
 " Thomas (Mrs Emma), fireman, r 807 Colorado av, Colo City.
 " Vera, student, b 1723 Wood av.
 " Wealthy A (wid Nathaniel Le R), r 312 N Institute.
 " Wesley L, messr W P Bonbright & Co, rms 509 W Bijou.
 " Wolcott, b 1228 Wood av.
 Stickney Evelinda A (wid Wm C), r 321 E Yampa.
 Stiers, see also Steers.
 " Bruce H (Mrs Ida M), claim adjuster Rock Island Lines, r 421 E Boulder.
 Stiffler Matthew (Mrs Bessie), cond C M Ry, r 1816 Colorado av.
 Stigenwalt Charles W (Mrs Alice W), cond C S & I Ry, r 810 W Pike's Peak av.
 " Richard L (Mrs Clara B), carp, r 208 S Prospect.
 Stiles Glenn, student, rms McGregor Hall.
 Stilling Georgina V, b 1727 N Nevada av.
 Stillings Jarvis (Mrs Sarah E), furn rooms 131 N Weber.
 " Martha L, clk C A Hibbard & Co, b 131 N Weber.
 Stillman Joseph J, hlpr Saddle Rock Rest, rms 15 E Cucharras.
 " Roy V (Mrs Louise A), driver C S L H & P Co, r 428 Cooper av.
 Stilwell Wm D, hlpr W F & Co Express, b 417 S Weber.
 Stimson Thomas E, mgr El Paso Club, r 318 E Platte av.
 Stine Louis (Mrs Louise), propr The Pike's Peak Family Liquor House, r 228 Jefferson av, Colo City.
 Stinebaugh John, carp, b 1003 S 5th, Colo City.
 Stines Grant (Mrs Maud), tmstr, rms 619 S Nevada av.
 " Thomas R (Mrs Phoebe J; T R Stines Music Co), r 326 W Dale.
 " T R Music Co (Thomas R Stines), 326½ N Tejon.
 Stinson George, clk New Elk Hotel, rms same.
 Stires Justus M (Mrs Minerva A), real est, r 1331 Colorado av.
 Stith Alva T (wid Albert G), furn rooms 18 W Kiowa.
 " Antoine R (Mrs Anna M), bkpr C S & C C D Ry, r 18 W Kiowa.
 " Edgar M, clk, b 18 W Kiowa.
 " Minnie B, clk Giddings Bros, b 18 W Kiowa.
 " Ruth W, student, b 18 W Kiowa.
 Stitz Eldon, b 28 W Bijou.
 Stivers B Winfred (Mrs Mary), steno State Realty Co, r 23 S Limite.
 " Edgar W (Mrs Lulu), painter A C Harwood, r 610 E Willamette av.
 " Frances, rms 323 E Bijou.
 " Melvin B (Mrs Winifred), r 513 Hagerman Colo City.
 " W Ray, student, rms Y M C A.
 Stock Anna (wid John), laundress, r 311 S Cascade av.
 " Elsie, b 823 N Tejon.
 " Lena M, dom 1707 Wood av.

WEBER CYCLE and SUPPLY COMPANY Hall's Safes and Vault Work All Kinds of Tires Rubber Stamps, Keys, Etc.
 6 E. Kiowa St. Phone Main 466

Prescriptions called for and delivered
The Robinson Drug Co. Phone Main 4

588 STO R. L. POLK DIRECTORY CO'S. 1911 STO

STOCK LOUIS (MRS ANNA), Modern Chemical Dry Cleaning and Dyeing, 13-15 E Kiowa, Tel Main 542, r 823 N Tejon, Tel Main 1454. (See front cover.)

Stockton Harry Y (Mrs Allie), boiler mkr C M Ry, r 224 Washington av, Colo City.

Stodard Anna, dom 1332 Wood av,

Office and Works, 13-15 East Kiowa Street Phone 542



DYERS & CLEANERS

Louis Stock Steam, Dye and Dry Cleaning Works. Dyes and Finishes in Superior Style. Ladies' Dresses of Every Description, Silk, Saffin and Woolen Goods, Lace Curtains, Crepe Shawls, Etc., Suits Cleaned and Pressed. Gentlemen's Clothing Cleaned, Dyed, Repaired in the Neatest Style

- " Louise, b 823 N Tejon.
- " Mary A, Indrs, b 311 S Cascade av.
- Stockbridge Sidney E, bottler Ute Chief M W Co, b 802 Colorado av, Colo City.
- Stockdale Charles W (Mrs Florence J), repr C G Strang, r 521 W Dale.
- " Frank (Mrs Effie G), repr C G Strang, r 907 N Corona.
- " Fred M (Mrs Emily W), clk Giddings Bros, rms 517 W Dale.
- " Laura J, tailoress Corrin Bros, b 517 W Dale.
- " Mary A, tchr Steele School, b 517 W Dale.
- " Michael, stone ctr, r 517 W Dale.
- Stockler Emil jr (Mrs Rosa D), eng C M Ry, r 109 Monroe, Colo City.
- Stockle Joseph (Mrs Catherine), millman Brown Lbr Co, r 31 N Walnut.
- " Wm E, student, b 31 N Walnut.
- Stodard Anna E (wid Henry J), b 412 Cooper av.
- " Wm H, r 412 Cooper av.
- Stoddard Edward V (Mrs Frances M), lab, r Papeton.
- " Flora L, elocutionist 23 W 1st, Ivywild, b same.
- " Grace Mrs, r 317 S Weber.
- " Indiana E (Mrs George R), r 320 S Tejon.
- " L Lee Mrs, music tchr 23 W 1st, Ivywild, r same.
- " Samuel S (Mrs Mary), r 409 E Vermijo av.
- " Samuel W (Mrs Mary R), tmstr, r 428 S Nevada av.
- " Wm C (Mrs Agnes M), eng, r Papeton.
- Stoehr Fred (Mrs Marie), dyer Louis Stock, r 847 E Monument.
- Stoelzing Katrina, tchr Midland School, b 111 Lincoln av, Colo City.

Reports

Credit Ratings Property Searches
The Giles Mercantile Agency
 Telephones Main 461 and 462
 56-57-58 Independence Building

The Pelta Co.

We Keep Faith with our CUSTOMERS

STO Colo. Springs, Colo. City and Manitou Directory. STO 589

- Stoelzing Louise, prin Colo City High School, r 111 Lincoln av.
- Stoffel Celestin, carp C S & I Ry, b 1119 Palmer Park boul.
- " Peter, r 313 Howbert, Colo City.
- Stokes Alonzo A (Mrs M Ruth), lab, r 301 Grant av, Colo City.
- " Carleton P (Mrs Adalene), broker, r 1720 S Cascade av.
- " Dain E Mrs, r 306 W Dale.
- " Franklin L (Mrs Ida M), lab, r near Schlesinger Bros Brick Yards.
- " Frederick E (Mrs Ora M), rest 128 E Pike's Peak av, r 426 S Nevada av.
- " Fred W, lab, b 301 Grant av, Colo City.
- " Grace E, trimmer C. A Hibbard & Co, b 301 Grant av, Colo City.
- " Homer A, b 426 S Nevada av.
- Stoll Frank J (Mrs Mary), rancher, r 8 Agate, Colo City.
- " Fred (Mrs Katie), r 2 blks S of Adams Crossing, Colo City.
- " Wm, lab, b 2 blks S of Adams Crossing, Colo City.
- Stone Aileen E, b 1420 N Chestnut.
- " Alvin F (Mrs Evelyn), r 1030 E Platte av.
- " Ann (wid Wm), janitress Curtis School, r Papeton.
- " Arthur W (Mrs Agnes), fireman C M Ry, r 10 N 17th.
- " Beulah M, bkpr, b 548 E Bijou.
- " Clarissa E, b 1420 N Chestnut.
- " Cordelia E, b 917 N Nevada av.
- " Earl R, clk Paint Supply Co, b 321 Mesa rd.
- " Edith, b E H Stone.
- " Edward H, minet, r Papeton.
- " Ellen S (wid Aubry W), asst J A Smith, b 628 N Wahsach av.
- " Emma L (wid Anthony G), b 121 E Las Animas.
- " Eugene, driver Brown Com Co, b 1420 N Chestnut.
- Stone George H (Mrs Mary H), inventor, r 548 E Bijou.
- " Gustave B, moved to Galatea, Colo.
- " John R (Mrs Nellie L), mgr Paint Supply Co, r 321 Mesa rd.
- " Mary E, steno, b 1030 E Platte av.
- " Samuel T (Mrs Agnes), carp Crissey & Fowler Lbr Co, r 1420 N Chestnut.
- " Vivian E, hlpr F D Denton, b 1420 N Chestnut.
- " Wm, shoer H C Loesch, rms 115 1/2 S Cascade av.
- " Wm H (Mrs Goldie), repr C G Strang, r 616 E Columbia.
- Stonehouse Mina P Mrs, clk, b 904 Grant av.
- Stoner Ezra, millman U S R & R Co, rms 507 1/2 Colorado av, Colo City.
- " Wm H (Mrs Grace L), clk, r 1105 S Nevada av.
- Stoot Dorothy, student, rms Montgomery Hall.
- Stoppe Joseph, b Union Printers' Home.
- Storeken John (Mrs Elizabeth), r 31 Cheyenne boul.
- " Katharyn, b 31 Cheyenne boul.
- " Margaret, b 31 Cheyenne boul.
- Storey Daniel M, mach, b 314 N El Paso.
- Storm Myrtle A Mrs, r 1301 W Costilla.
- Storts Frederick A (Mrs Nora), motorman C S & I Ry, r 235 E Fountain.
- STOTE - KERNOCHAN AGENCY** Co (W H R Stote, E L Kernochan), Accident, Health, Life, Fire, Steam Boiler Insurance and Surety Bonds, r Chamber of Commerce Bldg, Tel Main 689. (See adv.)

The Stote-Kernochan Agency Company

No. 1 Chamber of Commerce Bldg. Colorado Springs, Colo. Telephone 689
 District Agents Travelers Insurance Co. Insurance of Every Description, also Surety Bonds

GAZETTE
 60 CENT PER MONTH

Has Only 7-Day Newspaper in Central Colorado. Has the Only Sunday Issue in Colorado Springs

W. W. Williamson Fruit and Farm Lands in All Parts of the State
Real Estate, Loans, Insurance 40-41 First Nat. Bank Bldg. Phone 476

590 STO R. L. POLK DIRECTORY CO'S. 1911 STR

STOTE WM H R (MRS FLORENCE M; Stote-Kernochan Agency Co), r 1417 N Weber, Tel Main 1784.
Stotts Ephraim (Mrs Grace) mgr Wyllie's Cafe, r 17 E Kiowa.
Stough Charles F, phys 816 N Nevada av, r same.
Stout Dora L Mrs, cook, rms 532 E Moreno av.
" James B (Mrs Vera L), r 104 W 2d, Ivywild.
" Mary M (wid Oscar S), r 427 E Platte av.
" Raymond (Mrs Mary E), gas ftr C S L H & P Co, r 418 N Prospect
" Samuel C (Mrs Mary E), r 324 S Tejon.
" Sarah J (wid George W), boarding 832 Jefferson, Colo City.
Stovell John W D (Mrs Jennie W), mining, r 114 E Monument.
" Wm, eng, r 114 E Monument.
Stowell Daniel, b Union Printers' Home.
STRACHAN ALEXANDER J (MRS Edith), Postmaster P O, r 1520 N Nevada av.
" James (Mrs Amy A), bkpr First National Bank, r 1342 N Wahsatch av.
" Mary C, b 1520 N Nevada av.
STRACHAN THOMAS C (MRS Mary L), Asst Cashr Colorado Savings Bank of C S, r 1215 N Weber, Tel Main 1372
" Wm (Mrs Jessie C), r 1520 N Nevada av.
STRACHAN WILLIS L (MRS Oattie G), Lawyer 416-419 Exch Natl Bank Bldg, Tel Main 547, r 118 E Jefferson.
Strain James J, driver Benton & Kliff, rms 508 S Nevada av.
" Jay, b 1609 Hayes.
" Mary E, bkpr, rms 409 N Tejon.
" Susan R, b 421 E San Rafael.
Strand Ole J (Mrs Marie), lab, r 227 Jackson, Colo City.
Strandberg Josephine, dom, 1523 Wood av.

STRANG CHARLES G (MRS Zetta V), Gasoline and Electric Garage, 18-20 and 26 N Nevada av, Tel Main 725, r 1430 N El Paso, Tel Main 1613.
" Hubert (Mrs Madeline L), storekpr C G Strang, r 420 E San Rafael.
" Isabella, b 1430 N El Paso.
" Louise L, tchr San Luis School, b Montgomery Hall.
Strant J Bert (Mrs Mabel), fireman El Paso I & C Co, b 530 W Pike's Peak av.
Stratford John, clk Grier's Hotel, b same.
Stratman Lizzie, maid 10 Pelham pl.
" Mary, maid 10 Pelham pl.
Stratton Alva W (Mrs Mabel G; Stratton Motor Co), r 117 E Jefferson.
" Chester E (Mrs Jennie F), dist mgr Colo Tel Co, r 1346 N Weber.
STRATTON CRIPPLE CREEK Mining & Development Co, Wm Lloyd Sec, 117 E Pike's Peak av.
" Frank E (Mrs Florence M; Stratton Motor Co), r 1832 N Tejon.
" Frank E jr, chauffeur, b 1832 N Tejon.
" Herbert E, student, b 1832 N Tejon.
STRATTON MOTOR CO (F E and A W Stratton), Excelsior Motor Cycles and Bicycles, All Kinds of Motorcycles and Bicycle Sundries and Tires, 110 E Huerfano, Tel Main 1382.
" Myron Home, D H Rice pres, Wm Lloyd sec, 117 E Pike's Peak av.
" Park, Junction North and South Cheyenne Canon, 5 miles sw of City.
Straub Florence A, clk, b Leo C Straub.
" Leo C (Mrs Anna M), caretkr Stratton Park, r same.
" Wm F (Mrs Jennie), florist F F Crump, r 1421 N Corona.

Herald-Telegraph TODAY'S NEWS TODAY
4 East Pike's Peak Avenue

H. A. SCURR Real Estate & Loans
CHATTEL LOANS WANTED
HOUSES FOR RENT
Tel. Black 732 20 S. Tejon St.

STR Cola, Springs, Colo. City and Manitou Directory. STU 591

Straube Kate M Mrs, presser Louis Stock, r 411 S Cascade av.
Strauss Clara, cook 822 N Cascade av.
Strawn, see Strachan.
Straws Printing Co, A F Bridges mgr, 226 E Vermijo av.
Stray Belle (wid James), furn rooms 11 N Wahsatch av.
" Hazel, student, b 11 N Wahsatch av.
" Stella M, bkpr White S M Co, b 11 N Wahsatch av.
" Walter J, chauffeur, b 11 N Wahsatch av.
Streeman John (Mrs Jennie), mincr, r Papeton.
" Michael (Mrs Margaret), miner, r Papeton.
Strevette Flora E (wid Edwin W), r 318 E Pike's Peak av.
Stricker Ellen J (wid John), emp Elite Laundry, b 101 N Weber.
" Harry P, rms 131 N Weber.
" John, died Jan 20, 1911.
" Wm J, rms 131 N Weber.
Strickland Manley N (Mrs Lona E), mason, r 622 N Corona.
STRICKLER DAVID P (MRS Edith S; Chinn & Strickler), Lawyers, 35 Independence Bldg, Tel Main 243, r 120 E Del Norte, Tel Main 358.
Strieby Helen G, tchr Colo Coll, b 805 N Cascade av.
" Maurice E, student, b 805 N Cascade av.
" Wm (Mrs Anna B), tchr Colo College, r 805 N Cascade av.
Stringer Sarah A, b 1511 N Tejon.
Stringham Fred W (Mrs Minnie), eng D & R G R R, r 117 Osage av, Manitou.
" Fred jr, student, b 117 Osage av, Manitou.
" Grace D, tchr, b 117 Osage av, Manitou.
" Wm, student, b 117 Osage av, Manitou.

Strohm Anna (wid Lafayette W), r 512 S Prospect.
" Ella M, tchr Washington School, b 512 S Prospect.
" Kenneth E, trav agt, b 512 S Prospect.
" Lillie B, tchr Liller School, b 512 S Prospect.
" Wm (Mrs Mary L), r 539 E Costilla.
Strom Huda, maid 1121 N Tejon.
Strong Elva L (wid Charles L), r 1119 Washington av.
" Gold Mining Co, Wm Lennox pres, E W Giddings treas, 519 Exch Natl Bank Bldg.
" Harry P (Mrs Fern L), brkman C M Ry, r 1713 Colorado av.
" John (Mrs Maria), mach C M Ry, r 211 Monroe, Colo City.
" Joseph (Mrs L Cottie), carp, r 101 S Wasatch av.
" Milton J, student, b 101 S Wahsatch av.
" Reno M, b 1119 Washington av.
Strott Alice A (wid Edward C), r 502 Grant av, Colo City.
" Edward C, driver, b 502 Grant av, Colo City.
" Louis C, switchman C M Ry, b 502 Grant av, Colo City.
" Wm F, brklyr, b 502 Grant av, Colo City.
Stroud Kimball D (Mrs Lulu L), lab, r 701 N Spruce.
Strough Bersina B (wid George H), b 120 Tyler pl.
Stroupe Harry R (Mrs Verna), clk Rock Island Lines, r 116 1/2 S Corona.
" Ina, waitress Alta Vista Hotel.
Strubel Phillip (Mrs Grace), barber, r 17 S Weber.
Strudwick James, eng Alamo Hotel, rms same.
Strum Willie A, nurse Glockner Sanitorium.
Stuart, see also Stewart and Stewart.
" Clara (wid Frank), waitress Antlers Hotel.
" Charles L (Mrs Ada), driver, r 110 S Oak.
" Edna M, clk, b 1807 N Corona.

Distinctive and Original Ideas is What Has Placed Our Product in a Class by Itself, and Keeps It There. Results Tell the Story.



Waterman Press

112 EAST CUCHARRAS ST. PHONE MAIN 1154

Gorton's

113 E. Pike's Peak Avenue

Good SHIRTS

\$4, \$3, \$2.50, \$2, \$1.50, \$1.00

the Shirt

592 STU R. L. POLK DIRECTORY CO'S. 1911 SUG

Stuart Eliza (wid Martin), r 537 E Bijou.
 " Minnie R (wid Oren), r 1807 N Corona.
 " Olive A, b 1807 N Corona.
 " Ray O (Mrs Gertrude M), carrier P O, r 1622 Del Norte ct.
 Stubblefield Alfred C (Mrs Lotta R), houseman Shields-Morley Gro Co, r 736 E Pike's Peak av.
 Stubbs Hannah K (wid Cassius E), r 524 N Tejon.
 " Harry E, lineman, b 524 N Tejon.
 " Herbert L, cashr C S & I Ry, b 524 N Tejon.
STUBBS MERTON E (MRS Sophy T), clk County Court, r 110 E St Vrain ct.
 Stubenrauch Carl, musician, b 24 Boulder cres.
 " C L Louise, student, b 701 E Columbia.
 Students Boarding Club, L B Clark mgr, 23 Cache la Poudre.
 Stuart, see also Stewart and Stuart.
 " Eliza (wid Martin), r 537 E Bijou.
 Studemann Henry (Mrs Dora), driver, 309 High, Manitou.
 Stuesse Joseph A, painter C N Craddock, b 312 N Spruce.
 Stukey Leone, student, rms Montgomery Hall.
 Stum Ida Mrs, bkpr Hedrick W P & P Co, r 712 E Platte.
 " James W (Mrs Nora E), r 522 S Prospect.
 Stumm Georgia, student, b 712 E Platte av.
 " Ida C Mrs, bkpr, r 712 E Platte av.
 Stumm Alvin J, fireman C M Ry b 309 Lincoln av, Colo City.
 " Lucile T, stenog J N Rickards, b 309 Lincoln av, Colo City.
 Stunkard James R (Mrs Priscilla M), foreman Seldomridge Grain Co, r 419 Franklin.
 Stuntz George H Rev (Mrs Emma M), pastor First Methodist Church, r 105 N 3d, Colo City.
 " Ruth E, student, b 105 N 3d, Colo City.
 Sturdovant Charles E (Mrs Laura M), carp, r 2014 Jefferson av.
 Sturdivan Dollie E, b 215 S 12th.
 Sturgess Alice Mrs, housekpr Antlers Hotel.
 Sturgis Georgia B, sec Florida Sugar & Land Co, b 410 N Weber.
 " Julia Mrs, b 1131 N Cascade av.
 " Wm C (Mrs Carolyn H), tchr Colo College, r 1131 N Cascade av.
 Sturm Cecil R (Mrs Helea S), driver A Davidson Dairy, rms 431 E Huerfano.
 " Charles D (Mrs Hattie A), eng, r 236 W Dale.
 " John H, driver Rocky Mtn T & T Co, rms 427 E Cucharras.
 " Joseph, helpr J A Davidson Dairy, rms The Clinton.
 Sturman Hattie L Mrs, r 314 N Prospect.
 " Ira A, driver Keystone Grocery, b 314 N Prospect.
 " James P, driver Sommers' Market, b 314 N Prospect.
 Sturms Cassie, maid 24 E Fontanero.
 Stutsman John M (Mrs Anna J), carp, r 104 Midland av, Manitou.
 Stutzman Rudolph, tailor Alex Mackenzie, b 223 E Cucharras.
 Styart John (Mrs Alice), lab, r 402 Grant av, Colo City.
 Styles, see also Stiles.
 Sublette Willard J (Mrs Zoe B), printer 420 1/2 Colorado av, Colo City, r 202 Gypsum, Colo City.
SUBURBAN LAND & WATER Co, E J Ullrich Pres, W K Jewett V-P, D F Carpenter Sec, W R Armstrong Treas, M S Lewis Asst Sec, Suite 212 Hagerman Bldg, Tel Main 639.
 Success Realty Co (R H Ausborn), 22 Independence Bldg.
 Sudbury Fred W, removed to Salt Lake City.
 Suffran James E (Mrs Nannie R), driver Rocky Mtn T & T Co, r rear 323 S Weber.
 Sugereit Ted, blksmith, rms 209 S Cascade av.
 Suggs Lucille (wid Henry F), r 1925 N 7th.

The Joslyn Typesetting Co.

TYPESETTING FOR THE TRADE

Burgess

Groceries and Meats
112-114 N. Tejon Street

SUG Colo. Springs, Colo. City and Manitou Directory. SUN 593

Sugrue Theodore, shoer Patrick Jones, b 209 S Cascade av.
 Sullivan Alexander M, b 315 W Vermijo av.
 " Alice, b 109 W Cheyenne rd.
 " Alvord H, emp Dodge Mig Co, rms 110 N Tejon.
 " Augusta A (wid Warren M), r 10 N 18th.
 " Charles A, milker, b 1016 S El Paso.
 " Daniel, horseshoer J H Sylvester, rms 132 1/2 S Cascade av.
 " Daniel C, b 109 W Cheyenne rd.
 " Edward M (Mrs Josephine C), agt, r 436 W Uintah.
 " Elizabeth, smstrs, rms 825 N Wahsatch av.
 " James milker, b C B Thomas.
 " James M (Mrs Susan R), phys, r 2024 N Nevada av.
 " Jesse M, billiards 200 Manitou av.
 " John D (Mrs Rose), tmstr, r 1016 S El Paso.
 " John D (Mrs Mary), rd master Rock Island Lines, r 109 W Cheyenne rd.
 " John J, stage hd, b 315 W Vermijo av.
 " John L, meter inspr C S L H & P Co, b 715 N Weber.
 " Kirk, lab, b James Morrow.
 " Leo R, lab, b 324 Main, Roswell.
 " Marguerite, b 109 W Cheyenne rd.
 " Patrick E, brkman, b 315 W Vermijo av.
 " Sarah A (wid Eugene), r 324 Main, Roswell.
 " Thomas J (Mrs Frances; Copeland & Sullivan), r 424 Washington av, Colo City.
 " Thomas P (Mrs Julia A), r 315 W Vermijo av.
 " Thomas R, b Union Printers' Home.
 Summer Charles H, tmstr, b 615 S Nevada av.
 " David M (Mrs Emma), lab, r 111 E Moreno av.
 " Charles H, clk Keystone Grocery, b 111 E Moreno av.
 " Edna M, student, b 529 E Kiowa.

UTE CHIEF 300A
 DUNAY AND LITTLE CHIEF IRON
Colorado Mineral Water Co.
 Phone Main 523 319 E. Platte Ave

Summer John R (Mrs Sarah J), r 529 E Kiowa.
 Summers, see also Sommers.
 " Edith, student, rms Bemis Hall.
SUMMERS GENIE L, OSTEO- path, Suite 6 El Paso Bank Bldg, Tel Red 351, r 817 N Tejon.
 " Hubert G, student, b 831 N Cascade av.
 " Wm S (Mrs Dessa L), barber Antlers Barber Shop, r 212 Cimarron.
 Summerville Thomas (Mrs May), b 2003 N Tejon.
 Summet Thomas, eng Union Printers' Home, b same.
 Sumner Elizabeth (wid Joshua), r 523 N Tejon.
 " Lawson (Mrs Donna L), loans, 15 N Tejon, r 521 same.
 " John Burke, emp C S & I Ry, r 518 S Prospect.
 Sun Consolidated Gold Mines Co The J R McKinnie v-p 315 Exch Natl Bank Bldg.
SUN INSURANCE OFFICE OF London, Colo Invt & Realty Co Agts, 7 N Tejon
SUN REALTY CO THE, FRANK Cotten Pres, Martin Slaughter Sec and Treas, Real Estate Loans, Insurance and Rentals, 22 1/2 N Tejon, Tel Main 209. (See left top corner cards.)
 " Wall Paper Co (Mrs M J Sampson), 118 1/2 E Cucharras.
 Sundergren Daniel, b County Poor Farm.
 Sunderlin Clair A (Mrs Grace E), coml mgr C S L H & P Co, r 429 E Boulder.

Chick--Grocer and Meats

401 SOUTH TEJON STREET PHONE MAIN 954

Phone 13 For the **Prompt Plumbers** **Phone 13**
BARNES-STEPHENS PLUMBING & HEATING COMPANY
 208 NORTH TEJON

594 SUN R. L. POLK DIRECTORY CO'S. 1911 SUT

TENTS and AWNINGS
 HOUSE TENTS A SPECIALTY
 LAWN AWNINGS HAMMOCKS
THE OUT WEST TENT & AWNING CO.
 113 1-2 N. Tejon St. Phone 1261

Sunderlin Edson B (Mrs Ellen M),
 cashr Prudential Life Ins Co, r
 840 E High.
 " Eugene A (Mrs Anna; Curtin &
 Sunderlin), r 905 N Nevada av.
 " Joseph M (Mrs Elizabeth), lab, r
 518 S Nevada av.
 " Leon J (Mrs Bertha C), clk Kauf-
 man & Co, r 420 N Corona.
 " Violet L (wid Raymond D), libra-
 rian Manitou Public Library, r
 37 Brook, Manitou.
 Sundquist Ada, student, rms Mont-
 gomery Hall.
 Sunflower Gold Mining Co, T J
 Downer sec, 104 1/2 E Pike's
 Peak av.
 Sunny Side Hotel, Irene G Moffet
 propr, 147 High, Manitou.
 Sunnycrest Hotel, C G Kingsbury
 propr, entrance North Cheyenne
 Canon.
 Sunnycrest Sanatorium, Sister Ida
 Tobschell supt, office 412 Hager-
 man Bldg, Boulder rd 1 mi e of
 Nob Hill, P O Box 174.
 Sunshine Inn, F A McKay mgr, 2
 miles s of Stratton Park.

Surber Cynthia (wid Jacob S), b 4 E
 Costilla.
 " Elizabeth F (wid David C), r 15 S
 Wahsatch av.
 Suroddin Frank (Mrs May), r 824 N
 Spruce.
 Surlock Wesley, blksmith hlpr C M
 Ry, b 112 S 6th, Colo City.
 Suter Cash C (Mrs Mabel D), driver
 Diamond Fuel Co, r 713 S Te-
 jon.
 Sutherland Frederick, b 28 W Bijou.
 " Leslie (Mrs Clara), expman, 313
 Manitou av, Colo City, r same.
 " Wm H jr (Mrs Bertha I; Roles &
 Sutherland), r 214 Monroe, Colo
 City.
 " Wm K, clk Shields-Morley Gro
 Co, rms 28 W Bijou.
 Sutter Charles J (Mrs Grace E),
 melter, r 1505 Grant av.
 " Jessie, waitress M W of A Sani-
 torium.
 " John (Mrs Elizabeth), lab, r 216 S
 11th.
 Suttle Nadine, student, b 543 W St
 Vrain.
 " Richard H (Mrs Luella M), lino
 opr, res 543 W St Vrain.
 Sutton Annie L (wid Ashel), r 527 N
 Tejon.
 " Benj E (Mrs Anne von Bibra),
 bkpr First Natl Bank, r 115 E
 Washington.
 " Electa A (wid Frank T), b 418 E
 Platte av.

FRANK COTTEN, Pres.

MARTIN SLAUGHTER, Sec.-Treas

The Sun Realty Co. Real Estate

Bonds, Insurance, Loans, Rentals

Phone Main 209

23 1/2 N. Tejon Street

G. S. Barnes & Son III E. Pike's Peak Avenue
 Hardware, Stoves and Ranges Phone Main 60

Central Business College
 18-20 S. TEJON Telephone 1745 F. C. ONSTOTT, Principal
 STANDARD SYSTEMS THOROUGH COURSES COMPETENT INSTRUCTORS

SUT Colo. Springs, Colo. City and Manitou Directory. SWA 595

Phone 1360
Standard Electric Co.
 5 E. BIJOU ST.
 We Repair Motors, Elevators, Lights, Tele-
 phones, Bells and Anything Electrical
 or Mechanical

Sutton Elizabeth, student, rms Bemis
 Hall.
 " Frederick B, eng C M Ry, b 513
 Colorado av, Colo City.
 " Georgia A, matron Colo School
 for the D & B, r same.
 " Lawrence L (Mrs Francis), r 209
 Arcadia.
 Suzuki Frank, butler, 1729 N Cascade
 av.
 " Kaketaro, miner, r Pike View.
SVEA INS CO, A J LAWTON
 Agt, 10 1/2 E Pike's Peak av.
 Swaidner Edward J (Mrs Hannah
 W), moved to Butte, Mont.
 Swaim James W (Mrs Ida M), turn-
 key County Jail, rms 711 N
 Weber.
 " Robert G (Mrs Delia), blksmith
 A T & S F Ry, r 115 W Moreno
 av.
 Swain George H, rms 323 N Nevada
 av.
 " Helen L Mrs, propr Earl Apts, r
 2 N Cascade av.
 " Jennie S, b 328 S Tejon.
 " Katherine, tchr Garfield School, b
 226 E Monument.
 " Mary C, cashr The Pelta Co, r
 328 S Tejon.
 " S Jennie, r 328 S Tejon.
 Swalm Helen, r rear 1806 N Nevada.
 Swan Albert F (Mrs Edith S), dep
 int rev collr P O, r 1338 N El
 Paso.
 " Edith S, b 1338 N El Paso.
 " Frank (Mrs Ethel), cabtmkr El
 Paso Lbr Co, r 828 E St Vrain.
 " George E (Mrs Dora E), collr
 Fairleys & Law Und Co, r 824 E
 Cache la Poudre.
 " Helen, b 1806 N Nevada av.
 " Nathan, b 824 E Cache la Poudre.
 " Paul D, clk C S & C C D Ry, b
 824 E Cache la Poudre.
SWAN WILL HOWARD (MRS
 Anna), Physician, Office Hours
 2 to 4 p m except Sundays, 1440
 N Nevada av, r same, Tel Main
 368.
 Swander Frankie B, clk F W Wool-
 worth & Co, b 929 Jefferson,
 Colo City.

Swaney Mattie A Mrs, r 727 W Huer-
 fano.
 Swank Charles, lab, H A Robinson
 Grain Co, rms 120 S Nevada av.
 " Effie F (wid Harry), dom 17 W
 2d, Ivywild.
 Swann Charles E, supt Pike's Peak
 Fuel Co, b 446 E Pike's Peak
 av.
 Swanson, see also Swenson.
 " Anna, b 833 E Cucharras.
 " Augusta, maid 1427 N Cascade av.
 " Axel E, painter A C Harwood, r
 313 N Nevada av.
 " Carl, carp C M Ry, b 719 S Cas-
 cade av.
 " Carrie, b 833 E Cucharras.
 " Charles (Mrs Selma), carp, b 614
 W Pike's Peak av.
 " Clarence E, painter, b 430 W
 Yampa.
 " Ella, stenog, b 924 N Corona.
 " Florence L, b 614 E Boulder.
 " Gustaf, emp Alamo Hotel.
 " Gustaf E (Mrs Caroline), foreman
 carp C S & I Ry, r 1830 S Cas-
 cade av.
 " H Olive (wid Aaron E), r 430 W
 Yampa.
 " Lena, furn rooms 313 N Nevada
 av.
 " Linus A (Mrs Hattie O), police,
 r 220 N Walnut.
 " Marian Mrs, r 614 E Boulder.
 " Mary (wid John M), r 719 S Cas-
 cade av.
 " Oscar (Mrs Hannah), gdnr, r 833
 E Cucharras.
 " Selma H, clk A A Walling, b 430
 W Yampa.
 " Swan, b 520 W Boulder.

Colorado Springs Cycle Co.
 YALE MOTOR CYCLES

Bicycles and Bicycle Supplies. Bicycle and
 Motor Repairing. 224 N. Tejon St.

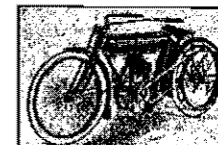

The BROWN LUMBER CO.

20 to 32 W. Vermijo Ave.
Telephone Main 102

LUMBER, HARDWARE
MILL WORK, BANK FIXTURES, GLASS, &c.

596 SWA R. L. POLK DIRECTORY CO'S. 1911 SWI

PIKE'S PEAK FLORAL CO
RETAIL FLORISTS
104 N. Tejon Street Phone 539

Swanson & Riley (Lee Swanson, Kenneth Riley), proprs Bruin Inn, N Cheyenne Canon.

Swartz, see also Schwartz.

" Clara, trimmer Giddings Bros, rms 729 N Weber.

" Henry, kilnman Van Briggel Pottery, r 825 E Moreno av.

" Jean, clk F C & A D Chamberlain, b 112 N Nevada av.

" Louis, baker M W A Sanitorium.

" Roy E, ins agt, b 1010 E Costilla.
" Wm E (Mrs Josephine), moved to Shenandoah, Iowa.

Swayze Edwin M (Mrs Nettie M), broker, r 730 E Platte av.

Sweany Mark J, tchr High School, rms Y M C A.

Swedish Baptist Church, Rev J L Holm pastor, 17 W Boulder.

" Evangelical Free Church, Rev Cornelius Andrewson pastor, 317 E Boulder.

" Lutheran Evangelical Church, Rev Carl Walleen pastor, 403 Bijou.

" Evangelical Mission Church, Rev F J Peterson pastor, 229 E Charras.

Sweeney Bartholomew C (Mrs Essie), lino opr Gazette, r 414 E Kiowa.

" Elma J, b 1018 E Cache la Poudre.

" James J, boilermkr, b 104 Main, Colo City.

" Mary L, supervisor music Colo City Schools, r I Colorado av, Colo City.

" Robert E (Mrs Margaret C), carp, 1018 E Cache la Poudre, r same.

" Robert E jr, student, b 1018 E Cache la Poudre.

" Thomas, lab C S & C C D Ry, r 230 E Victoria av.

Sweetland Ralph W (Sweetland-Weist Land Sales Co), b 1510 W Cheyenne rd.

" Weist Land Sales Co (R W Sweetland, G F Weist), 9 El Paso Bank Bldg.

Swem, see also Swaim.

" Caroline E (wid John B), r 717 E Boulder.

" Charles V, phar Robinson Drug Co, b 717 E Boulder.

Swensen Abbie, dom 1421 N Cascade av.

Swenson, see also Swanson.

" Clara, dom 1332 Wood av.

" Eric A (Mrs Elizabeth), sales agt Antlers Orchard & Development Co, r 23 W Dale.

Swickheimer Louise, rms 529 N Nevada av.

Swift Charles H (Mrs Gene M), r 15 1/2 S Wahsatch av.

" Frances L (wid Elliott), b 1729 N Cascade av.

" George, driver Sanitary Dairy Co, r 15 1/2 S Wahsatch av.

" Wm L, b 418 Jefferson, Colo City.

" Wm M, lawyer, 300 Exch Natl Bank Bldg, r 418 Jefferson, Colo City.

" & Company, W J Brady mgr, whole meats 109 W Huerfano.

Swinburn James, r 719 Griswold.

SWINDLE WALTER E (MRS Carrie B; Colo Springs Multi-graph Co), Sec and Mgr Warranty Abstract Co, 420 Exch Natl Bank Bldg, Tel Main 742, r 1204 E Yampa.

Swinger Isaac (Mrs Amanda), r 1026 S Tejon.

" Lester, b 1026 S Tejon.

" Martha, b 1026 S Tejon.

Swingle Robert O, cook Elk's Home, rms 323 S Weber.

Swinney Edward (Mrs Hattie), miner, r Curtis P O.

Swisher Ancil C (Mrs Ethel M), marblectr, r 1813 Lincoln av.

" Bert L (Mrs Myra A), plmbr L M Trautman, r 310 W Mill.

" Clyde A (Mrs Ethel M), marble ctr, r 1813 Lincoln av.

Candies, Cakes, Ice Cream, Dainty Lunches **MUETH'S** 26 N. Tejon Street Where Quality is the First Consideration

SWI Colo. Springs, Colo. City and Manitou Directory. TAF 597

Swisher Edna M, opr Colo Tel Co, b 1705 Colorado av.

" James M (Mrs Mary A), r 324 W Mill.

" James T (Mrs Mary E), hostler C S & C C D Ry, r 1705 Colorado av.

" Thomas J, watchman C M Ry, r 18 E Rio Grande.

" Ulysses S foreman Union Ice & Coal Co, rms rear 131 W Vermijo av.

Swisher Peter, molder Hassell Iron Wks Co.

Swope Charles H (Mrs Clara), contr 418 E Vermijo av, r same.

" Jane E, b 419 E Platte av.

" Lou, student, b 418 E Vermijo av.

" Mary, r 419 E Platte av.

" May, b 419 E Platte av.

Sword Er! D (Mrs Nina R), bkpr J R McKinnie, r 1614 S Nevada.

Syfritt Daisy Mrs, furn rooms, 15 N Wahsatch av.

" John W (Mrs Daisy), driver, r 15 N Wahsatch av.

Sykes George E, slsmn, b 313 E Vermijo av.

" Joseph (Mrs Mattie E), r 313 E Vermijo av.

Sylvester James H (Mrs Maude; J H Sylvester & Co), r 503 S Nevada av.

" J H & Co (J H Sylvester, H A Robinson), blacksmiths, 114 S Cascade av.

Symmonds, see also Simmons.

" Artie L (Mrs Lena), motorman C S & I Ry, r 424 S Weber.

" Benjamin F, clk W A Fiedler, b 618 S Weber.

" Frank B, clk, b 618 S Weber.

" Marlin T, motorman C S & I Ry, b 618 S Weber.

" Orville N (Mrs Bertha), clk, b 618 S Weber.

" Wm B (Mrs Amanda E), janitor, r 618 S Weber.

Syres Caroline, dressmkr 23 West View pl, rms same.

J. D. HILTBRAND
THE HIGH GRADE
Mehlin Pianos
125 1-2 N. Tejon Tel. Main 913

T

Tabbert Fred, sec hd, rms 612 Colorado av, Colo City.

Taber Bros (N E and C A Taber), sec hd goods, 603 1/2 Colorado av, Colo City.

" Charles A (Mrs Pearl; Taber Bros), b 1013 Colorado av, Colo City.

" Dulcie Mrs, trimmer Josie L Michael, r 1013 Colorado av, Colo City.

" Ernest R (Mrs Myrtle A), r 418 S Tejon.

" Inez E, missionary, b 122 S Weber.

" James C, carp, r 122 S Weber.

" Nathan E (Mrs Dulcie; Taber Bros), r 1013 Colorado av, Colo City.

Taber Amelia (wid James), b 903 Colorado av, Colo City.

" Charles A (Mrs M Pearl), r 903 Colorado av, Colo City.

" U Seth Rev (Mrs Bessie), pastor M E Church (South), r 210 Cheyenne av.

Tackett Earl C (Mrs Lulu P), lab, r 1609 Hayes.

Tackley Effie Mrs, housekpr, b 1125 N Nevada av.

" Forrest Z, steam ftr, b 1027 Grant av.

" S Ferne, steno Kinsman & Wolff, b 1025 Grant av, Colo City.

Taff George A (Mrs Minnie V), con eng 202 Mining Exch Bldg, r 1415 N Tejon.

" George A jr, student, b 1415 N Tejon.

" Lalla K, student, b 1415 N Tejon.

" Lillie E, student, b 1415 N Tejon.

B. BENTON Carpenter and Contractor
ALL WORK GUARANTEED
116 Exchange Place Phone Red 233

"Live Ones" **Haigler Realty Co.** "Live Ones"
Offices 1-2-3-6-8 Barnes Building 113 1-2 E. Pike's Peak Avenue

The Emporium.

We Save You MONEY Telephone Main 231

EVERY NEED SUPPLIED

PAINTS

598 TAF

R. L. POLK DIRECTORY CO'S. 1911

TAN



THE SINTON DAIRY CO. PHONE 442

Taft Arthur N Rev (Mrs Amy G), rector St Stephens Protestant Episcopal Church, r 10 Pelham pl.

Tagert Benjamin H (Mrs Anna U), meats, r 2705 N Cascade av.

Taggart Dwight L, printer, b 223 N Walnut.

" Henry W, brklyr, r 223 N Walnut.

" John M (Mrs Eunice), trav agt, r 1526 Lincoln av.

" John R (Mrs Nellie M; Friedline & Taggart), r 1724 N Nevada av.

" Loran L, carp, b 425 W Boulder.

Taggart Mary, tel opr, b 817 E Costilla.

Tainter Ella Mrs, b W M Tainter.

" Wilbur M (Mrs Elizabeth; C S Hyde & Tallow Co), r Fountain rd, 2 miles s of City.

Tait Elmer, lab, b 626 E Dale.

" George W (Mrs Mary), meter tester C S L H & P Co, b 1014 S Weber.

" Jacob G, clk Hemenway Gro Co, b 626 E Dale.

" Jacob H (Mrs Mary J), sec foreman, r 626 E Dale.

" Stephen C (Mrs Kittie), solr Hemenway Gro Co, r 624 E Dale.

" Wm G, millwright, rms 123-A S Cascade av.

Taki R, japanese goods, 107 Ruxton av, Manitou, r same.

Talbert Arthur J, feeder Out West P & S Co, b 441 E Kiowa.

" Jack C (Mrs Hazel), feeder Out West P & S Co, r 441 E Kiowa.

" Tabitha Mrs N, b 308 S Tejon.

" Wm S (Mrs Emma B), painter 5 W Cucharras, r same.

Talbott Lillian M, asst Supt Day Nursery, b 822 S Tejon.

Taliaferro Sallie J (wid Louis W), r 1815 N Corona.

Tallent Wm M (Mrs Fannie), supt Colo Ingot I P & C Co, r 110 Midland av, Manitou.

Talley, see also Tolley.

" Anna E, student, b 217 S Cascade av.

" Charlotte, student, rms 217 S Cascade av.

" Isaac E (Mrs Mamie E), grocer 217½ S Cascade av, r 217 same.

" Joel L (Mrs Janie), lab, r 917 S Nevada av.

" Vergie, laund, b 917 S Nevada av.

Talpy Anna, rms Antlers Hotel.

TAMA HOUSE, DARR & WHITE

Proprs, Rooms and Board by Day or Week, Meals 25c, Home Cooking, Bath, all Outside Rooms, Families Accommodated, Central Location, Opposite New Post Office, cor Huerfano and Nevada av.

Tammen Frank (Mrs Agnes), pres and mgr Majestic Amusement Co, b Antlers Hotel.

Tamplin David A (Mrs Gladys), mgr Manitou Elec Sup Co, r 263 Canon av, Manitou.

Tancred Christopher H (Mrs Alice), r 306 E Cache la Poudre.

Tangeman Anna, b 714 Lincoln av, Colo City.

Tankersley Irvin B, steam ftr Argust Bros, rms 122 E Cucharras.

Tann Frank, cook M & L Cafe Co, r 513 E Pike's Peak av.

Tanner Louise C, matron Montgomery Hall.

" Richard, student, b 20 E San Rafael.

" Wm A (Mrs Della M), r 735 W Cucharras.

Kaufman's
EVERYTHING FOR EVERYBODY

THE STORE
that Satisfies

Phone Main 140

TAN

Colo. Springs, Colo. City and Manitou Directory.

TAY 599

Tansman Olive O Mrs, boarding 517 S Tejon.

Tanzo Abraham, miner, r Pike View.

" Ava, clk E S Noble, b 435 W San Rafael.

" J Robert (Mrs L Marie), tinner Lowell-Meservey Hdw Co, r 7 S 15th.

" S James (Mrs Ida L), foreman Lowell-Meservey Hdw Co, r 435 W San Rafael.

Taplin Warren, student, b 821 N Weber.

Tapp Jesse C (Mrs Francis A), asst supt Prudential Ins Co, r 415 N Cedar.

Tappan Frank, waiter, rms 115 E Rio Grande.

Tapping Charles E, b Union Printers' Home.

Tarbet, see also Torbit.

" Henrietta W Mrs, laund, r 516 S Wahsatch av.

" Sigle H, waiter Cliff House, b 516 S Wahsatch av.

Tarrant Joseph B (Mrs Rose), miner, r 535 E Moreno av.

Tartan John, lab, b 124 Main, Colo City.

Tarter John A (Mrs Flora M), rest 14 E Huerfano, r 414 S Cascade av.

Tarzes Michael, miner, r Pike View.

" Thomas, miner, r Pike View.

Tate, see also Tait.

" Joseph R, chauffeur, b 113 Manitou av, Manitou.

" Philip (Mrs Nora; Coultrup & Tate), r 214 E Pike's Peak av.

" Robert (Mrs Lou M), r 113 Manitou av, Manitou.

" Robert, fireman A T & S F Ry, rms 516 E Pike's Peak av.

Tattersall James (Mrs Hannah), r 131 S Nevada av.

" Mary, moved to Denver, Colo.

Taws Alexander (Mrs Rosina), marshal Colo City, r 713 Monroe, Colo City.

Taylor Adam R, miner, b 2512 N Weber.

" Albert O, rms 806 W Huerfano.

" Albert T (Mrs Eliza), blksmith, r 41 E Telluride av, Colo City.

" Alva P, tchr, b 228 E Dale.

W. I. LUCAS
SPORTING GOODS
AMMUNITION

119 N. Tejon Phone Main 900

Taylor Andrew J (Mrs Amy), farmer, r 738 N Spruce.

" Anna M Mrs, r Cheyenne rd, nr Stratton Park.

" Anne B (wid George W), b 509 S El Paso.

" Arthur (Mrs Nora E), time kpr Rock Island Lines, r 319 W Bijou.

" A trav agt, rms New Elk Hotel.

" A Wilbur messr U S Exp Co, rms Cheyenne Apts.

" Benjamin F (Mrs Cora A), car repr C M Ry, r 1716 Grant av.

" Carrie E, b 603 N Spruce.

" Charles, b 1603 Hayes.

TAYLOR CHARLES D (MRS

Della P), Men's Furnishings, Dry Goods, Shoes and Notions, 500-502 Colorado av, Colorado City.

Tel Home 100, Pres and Mgr W D. Ascough Loan Co., 432 Colorado av, Tel Home 60, r 429 Lincoln av Colo City.

" Charles E (Mrs Rachel E), r 1118 Grant av.

" Charles V (Mrs Jennie), r 1603 Hayes.

" Clarence E painter, r 228 E Dale.

" Clarion W student, b 429 Lincoln av, Colo City.

" C Edward (Mrs Nellie), lab r 124 W Las Animas.

" Edgar, student, b 708 E Huerfano.

" Edgar H (Mrs Lizzie R), contr, r 119 E Cheyenne rd.

" Edmonia C (wid Edward), b 436 N Franklin.

" Ella L, tchr., b 615 N Cascade av.

" Elta, emp Pearl Laundry, b 516 E Platte av.

" Emma (wid Robert), b 440 W Yampa.

Crissey & Fowler Lumber Co.

Anything in Lumber or Building Materials
Call Telephone Main 101

117-123 W.
Vermijo Avenue

The Hyde Paper Co. 100-102 S. Victoria Ave., Pueblo, Colo.

Wrapping Paper
Twine

Paper Bags
Printers' Supplies

Writing Paper
Stationery

ALEX. MACKENZIE 21 E. Bijou Street
Telephone Main 1193
Merchant Tailor

600 TAY R. L. POLK DIRECTORY CO'S. 1911 TAY

SUN
Real Estate Insurance Loans
23 1-2 N. TEJON ST.
PHONE MAIN 209

Taylor E W, mach hlpr C M Ry.
" Florence A (wid Thomas), r 1121 N Nevada av.
" Fred M F (Mrs Alice B), r 1238 Wood av.
" Frederick A (Mrs Pearl H), r Stratton Park.
" Geo E, b Union Printers Home.
" George L, clk J H Bridger, b 444 W Uintah.
" George M (Mrs Mary C McA) genl mgr. Portland Mill, r 405 N Cascade av.
" Gertrude (wid Charles), nurse 203 N Wahsatch av, rms same.
" Grace B, mlr, b 1115 Washington av.
" Grace E, emp Elite Laundry, b 1143 Jefferson Colo City.
" Harry, clk Spaulding Hotel.
" Henry, driver Hunter Cng Co, b 119 E Williamette av.
" Herman J (Mrs Elizabeth E), car repr C M Ry, r 1321 Grant av.
" Inez (wid Allen), r 157 Deer Path av Manitou.
" Inez, cook, r 134 Washington av, Manitou.
" Irene R, b 1121 N Nevada av.
" James, millman U S R & R Co, b 41 E Telluride Colo City.
" James B (Mrs Susan E), clk, b 910 W Huerfano.
" James L (Mrs Mary L), lab, r 318 Washington av.
" Jane Mrs, b 611 N Tejon.
" Jean S, nurse 423 E St Vrain, r same.
" Jeanette O, b 508 E Cache la Poudre
" Jesse O, appr J R Gillespie, b 1143 Jefferson, Colo City.
" Jesse J (Mrs Leota), expman 1143 Jefferson, r same.

Taylor John, b Union Printers' Home.
" John P (Mrs. Alice C), grocer 230 Main, r same.
" John W (Mrs Marian), eng Colo School for the D & B, r 804 E Kiowa.
" Joseph B (Mrs Mattie E), cashr SINTON DAIRY CO, r 739 E Cimarron.
" Joseph E (Mrs Flora L), eng, r 217 S 12th.
" Leola, maid, b 415 W Cheyenne rd.
" Leland A, student, b 157 Deer Path av Manitou.
" Lewis, trav agt, rms Hotel Rex.
" Lewis A (Mrs Margaret K), rms 422 E Huerfano.
" Lewis L (Mrs Altie M), lab, r 516 E Platte av.
" Lillian J (wid W George), b 228 E Dale.
" Loia Mrs, rms 132 1/2 S Cascade av.
" Louisa N (wid Lyman W), nurse 713 N Wahsatch av, r same.
" Louisa S (wid Leonard S), r 615 N Cascade av.
" Lucinda J (wid John), rms 107 S Nevada av.
" Lynn A (Mrs Josephine), hod carrier, r 512 E Cimarron.
" L Edyth, music tchr 228 E Dale, b same.
" L N, clk Ry M S, rms Cheyenne Hotel.
" L Thomas (Mrs Sophia), moved to Canon City Colo.
" Maggie H, b 219 N Institute.
" Margaret K Mrs, tchr Columbia School, rms 422 E Huerfano.
" Martha J (wid Hiram), agt, b 303 N 4th Colo City.
" Mary M, dist nurse C S Visiting Nurse Assn, b 24 E Dale.
" Mary S Mrs, r 1514 Wood av.
" Maurice J (Mrs Margaret M), carp, r 1501 Grant av.
" Merle C, clk Herald-Telegraph, b 217 S 12th.
" Milford E, student, 429 Lincoln av Colo City.
" Olie C, b 119 E Cheyenne rd.
" Park Gold Dredging Co, N S Gandy pres, 515 Mining Exch Bldg.

Paul Auto Co. 22-24 N. Nevada Ave. Telephone 2214
CARS FOR RENT DAY OR NIGHT

C.S. Multigraphing Co. LETTER ADDRESSING AND MAILING
420 Exch. Nat'l Bank Bldg. Phone Main 742

TAY Colo. Springs, Colo. City and Manitou Directory. TEM 601

Taylor Pearl P Mrs, b 318 E Pike's Peak av.
TAYLOR RALPH F (MRS MARY C), Dist. Mgr. Mutual Life Ins. Co, over 116 E Pike's Peak av. Tel Main 157, r 1723 Washington av. Tel Blue 696.
" Robert, b County Poor Farm.
" Robert K (Mrs Daisy B), driver Seldomridge Grain Co, r 444 W Uintah.
" Roderick M, student, b 1501 Grant av.
" Rose (wid Charles), r 708 E Huerfano.
" Ruth A, nurse, b 373 Manitou av, Manitou.
" Sallie A' (wid Charles), r 1807 N Weber.
" Theron, student, b 444 W. Uintah.
" Thomas M (Mrs Edith), fireman Manitou & P. P. Ry, r 908 Grant av.
" Vida E, opr Colo Tel Co, b 373 Manitou av Manitou.
" Wm, b Union Printers Home.
" Wm, porter C M Ry, b 603 N Spruce.
" Wm C (Mrs Sophia), waiter Belmont Cafe, r 329 E Platte av.
" Wm G, b 119 E Cheyenne rd.
" Wm T (Mrs N May), cond Rock Island Lines, r 510 W Bijou.
" Wm W, b 327 E Williamette av.
" W Earl, appr, b 1143 Jefferson Colo City.
Teague Robert J (Mrs Cora), helper Wandell & Lowe T & S Co, r 508 S Sierra Madre.
Teal Ray S (wid Matthew L), r 817 W Jefferson.
Tear Alton, student, rms Hagerman Hall.
Teason Elton S, clk, b 718 Sahwatch.
" Gregory I (Mrs Ida M), meter inspr city water dept, r 718 Sahwatch.
" Linus E, clk J H Heller & Co, b 718 Sahwatch.
Tebbetts, see Tibbitts.

A. B. Hutchinson J. L. Columbia
MANITOU LIVERY & TRANSFER CO.
Manitou, Colo.
Office, 227 Manitou Ave. Stable, 111 Manitou Ave.
Phone Manitou 9 Phone Manitou 4

Teckdenburg Frieda H, clk, b 811 Jackson, Colo City.
Tedford Roy M, mach, b 15 N Wahsatch av.
Tee Fannie L, r 162 Grand av Manitou.
" Wm B, r 162 Grand av Manitou.
Teepie Thomas E (Mrs Jennie E), stero Gazette, r 1905 Lincoln av.
" Wm (Mrs Jane), millman U S R & R Co, r 176 Manitou av Colo City.
Teigen Ole J, janitor M W of A Sanitarium.
Teilborg Dora L, student, b 208 N Walnut.
" James C (Mrs Christina M), contr 302 W Bijou, r 208 N Walnut.
" Roy, student, b 208 N Walnut.
TELEGRAPH THE (SEE HERALD-Telegraph).
Telescope Mountain Mining Co., M. A. Norton, Pres. T. E. Norton, Sec. and Treas. 26 Midland Blk.
Temple Elizabeth (wid John W), r 14 N Walnut.
" Frederick, chauffeur Fire Dept, rms 14 N Walnut.
" Jennie A, feeder Out West P & S Co, b 14 N Walnut.
" Jennie E (wid De Forest C), b 518 E Columbia.
" John W (Mrs Eva M), driver, r 219 N Chestnut.
" Theatre Building, 29 N Nevada av.
Templeton A Leonard, b 218 N 7th.
" Block, 501 Colorado av Colo City.
" Charles J, musician, b 400 Main Nob Hill.
" Clyde K, b 400 Main Nob Hill.
" David E (Mrs Florence P), carp C. M Ry, r 835 E Cimarron.
" Fay, student, b 400 Main Nob Hill.

Ask for Original "Manitou" Table Water
The Manitou & Ginger Champagne
Mineral Springs Co. Absolutely Natural and Pure Beware of Substitutes

Chris Pedersen Jobbing and Shop Work

Rear 20 E. Bijou Tel. Main 1639

602 TEM R. L. POLK DIRECTORY CO'S. 1911 THA



Templeton Henrietta, removed Berlin Germany.

- " Henry, b 1104 Colorado av.
- " Leonard A, lab, b 218 N 7th.
- " Lester R (Broadmoor Floral Co), b 835 E Cimarron.
- " Ruth E, student, b 835 E Cimarron.
- " Sarah E, b 1104 Colorado av.
- " Shade & Awning Co., W. C. Johnson pres; W. G. Templeton vice pres and mgr, T. P. Barber sec and treas, 73 First Nat Bank Bldg.
- " Wm G (Mrs Lillian J), pres and mgr Templeton Shade & Awning Co, r 400 Main Nob Hill.
- " Zillah, student, b 400 Main Nob Hill.

Temus Arthur (Mrs Rendie A), porter, r 315 W Monument.

Tenderfoot Hill Cons. Mining Co., J. L. Warren, Sec., 120 N Tejon.

Ten Eyck Andrew A, driver, b 111 N Walnut.

" Andrew W (Mrs Della L), police, r 837 E Vermigo av.

" Helen A Mrs, b 508 W Kiowa.

Tennant Elmer F, hpr Hassell Iron Wks Co, b 1012 Sawatch.

" Melbourne R (Mrs Charline), millman, r 317 1/2 Colorado av, Colo City.

Tennis Andrew J (Mrs Elizabeth), mach, r 1704 Colorado av.

TENT COTTAGE HOMES, DR
Wm. A. Shepard, Medical Director, Office 38 First Natl Bank Bldg, Tel. Main 1181. Cottages 105 W. Cheyenne rd. Tel. Main 1003.

Terlip Antone (Mrs Mary), lab U S R & R Co, r 319 Grant av Colo City.

" Mary, b 319 Grant av, Colo City.

Terrell, see also Tyrrell.

" Walter D (Mrs Nellie G), cement wkr, r 633 E Williamette av.

Terrill Elmer, student, b 1122 N Cascade av.

Terry Edgar A, steno J W Kriger, b 317 W Platte av.

" Elwood T, tchr Colo Coll, r 219 E Dale.

" Lydia J Mrs, r 317 W Platte av.

" Mary E (wid James) b 424 E San Miguel.

" Nettie, dom 316 E Huerfano.

Terzenback Gertrude, opr Colo Tel Co, b 211 S Weber.

Tesch Anna M, r Capital Hill av, Manitou.

Teschner Otto F (Mrs Belle), wire chf Colo Tel Co, r 1022 N Cedar.

Teseros Michael, lab, r 823 Washington av Colo City.

Testerman Henry L (Mrs Lillie B) asst city Mkt Mstr, r 1106 High.

Tetus Myrtle, clk The Emporium, b 428 E Cucharvas.

" Reuben (Mrs Lucy), carp, r 428 E Cucharvas.

Teutonic Cons. Gold M. Co., F. H. Dunnington sec, 125 E Pike's Peak av.

Texas Girl Gold M. Co., E. C. Sharer, sec. 315 Exch Natl Bank Bldg.

Teylingen Harry (Mrs Alice), mach, r 802 N Walnut.

" Johnnas, dfts man Nicolaas Van Den Arend, b 327 N Tejon.

" Joseph, carp, b 808 N Walnut.

T F T Mining & Milling Co The, E C Sharer treas, 315 Exch Natl bk bldg.

Thacher, see also Thatcher.

" Marjorie L, student, b 634 E Williamette av.

Thackery Horace M (Mrs Sallie), carp, rms 619 S Nevada av.

Thaete Marie W, b 524 E Kiowa.

" Max W (Mrs Lillian), eng Antlers Hotel, r 532 E Kiowa.

" Wm L (Mrs Emilia J), eng Antlers Hotel, r 524 E Kiowa.

M. K. MYERS Musical Instruments

27-29 East Huerfano St. Opera and Field Glasses

THA Colo. Springs, Colo. City and Manitou Directory. THO 603

Thatcher, see also Thacher.

" Daniel (Mrs Ilma F), sec & treas El Paso Cons G M Co, r 19 E San Miguel.

" John W (Mrs Kate), ore supervisor El Paso Cons G M Co, r 321 E San Rafael.

Thayer C Decatur (Mrs Adaline), watchman, r 447 W Uintah.

Theinhart Effie E Mrs, moved to Los Angeles Calif.

Theleman Wm (South End Auto & Mach Co), b 413 S Nevada av.

Theobald Charles H (Mrs Susie R), eng C S & I Ry, r 716 S Cascade av.

" Frank L (Mrs Pearl E), plmbr, r 1210 Grant av.

" Frederick (Mrs Sarah A), r 620 S Tejon.

Thiebaud Arsene (Mrs Catherine J), lab, r 202 Manitou av Colo City.

" Athena, dom, b 202 Manitou av Colo City.

Thill Stella, tchr, b 401 Jefferson Colo City.

THOMAS ALBERT E (MRS MARGARET M), Dist. Mgr. Continental Casualty Co. and Phoenix Mutual Life Ins. Co., 404-6 Exch Nat'l Bank Bldg. Tel Main 1286, r 122 E Washington. Tel Main 2325 (See adv).

Thomas Charles H (Mrs Jennie), eng C M Ry, r 1825 Washington av.
" Charles R, bkpr El Paso Club, b same.

THOMAS CLARE E (MRS LUELLA R), Supt of Delivery P O, r 603 E Boulder.

" Daniel W (Mrs Lulu B), real est, r 1203 N Nevada av.

" Della, waitress Harvey Eating House, rms same.

" D J, blksmith C M Ry.

" Edward E (Mrs Ida M), switch tndr, r 34 W Mill.

" Edward F, lamp trimmer C S L H & P Co, b 406 1/2 S Tejon.

" Edward L (Mrs Stella), eng C M Ry, r 209 Lincoln av Colo City.

" Eleanor G, student, b 1203 N Nevada av.

" Elizabeth (wid Joseph W), dom, r 212 W Rio Grande.

" George B, tchr Colo Coll, rms 15 Palmer Hall.

" Harold H, steno Barnes-Stephens P & H Co, b 122 E Washington.

" Howell M, miner, b 2523 N Cascade av.

" H Jett, phar F L Gutmann, b 321 E Bijou.

" John F (Mrs Mary) pres Natl Realty Co, r 126 N Weber.

404-406 Exchange National Bank Building

Telephone Main 1286

A. E. THOMAS, District Manager

Continental Casualty Company, of Chicago, Ill., and Phoenix Mutual Life Insurance Co., of Hartford, Conn.

" Alfred W, installer Colo Tel Co, b 506 E Pike's Peak av.

" Alice (wid John W), r 410 E Kiowa.

" Beatrice F, student, b 1825 Washington av.

" Benjamin, miner, b 8 4th, Roswell.

" Charles E (Mrs Lottie; Mac Laren & Thomas), r 1431 N Royer.

" John T (Mrs Lucy D), barber, r 316 Monroe Colo City.

" Kavanaugh H, painter, r 14 N Spruce.

" Laura A Mrs, nurse, rear 627 E Willanet ave, r same.

" Mark L, brkman C M Ry, b 1527 Colorado av.

" Mary Mrs, sec & treas Nat'l Realty Co, r 126 N Weber.

THE WATERMAN PRESS Main 1154

112 EAST CUCHARRAS STREET PRINTED THIS DIRECTORY

WEBER CYCLE and Bicycles, Supplies and Repairs

Mrs. Weber's Portable Turn Tables 6 E. Kiowa St. Phone M. 466

MEET ME AT THE BUSY CORNER

The Robinson Drug Co.

Phone Main 4

MOST POPULAR SODA FOUNTAIN. ALL THE NEW DRINKS

604 THO R. L. POLK DIRECTORY CO'S. 1911 THO

- Thomas Millinery Clara Eisenhauer prop, 124 N Tejon.
- " Minnie (wid Alex), r 316 N Wahsatch av.
- " Olive, dom, 1815 N Nevada av.
- " Paul S, stage-hd Opera House, b 316 Monroe Colo City.
- " Pearl E (Mrs Fannie M), confr, 323 1/2 S Tejon, r 421 E Dale.
- " Pembroke S (Mrs Mary E) r rear 622 N Corona.
- " Robert K (Mrs Bertha M), agt Oliver Typewriter Co, rms 118 S Wahsatch av.
- " Sadie M, clk Kaufman & Co, b 410 E Kiowa.
- " Sallie (wid George W), rms 408 E Bijou.
- " Sophia R (wid Frederick R), r 1215 N Corona.
- " Thomas, r 720 Portland boul.
- " Thomas E (Mrs Elizabeth), coal opr, r 2523 N Cascade av.
- " Theodore P (Mrs Lide J), lab, r 1527 Colorado av.
- " Walter D, dir boys dept Y M C A, b 1203 N Nevada av.
- " Wm (Mrs Sarah), lab, b 623 Maple.
- " Wm E, clk Int'l D F Congress, b 1215 N Corona.
- " Wm M, miner, Curtis P O.
- Thomason Frank A, caretkr Camp Harding, r 1613 W Cheyenne rd.
- " Joseph E, horse dlr, b 406 1/2 S Thompkins, see Tompkins.
- Thompson Alverdae E, b 1607 Colorado av.
- " Anna M, b 20 N 13th.
- " Arthur W, lab, b 1125 S 5th Colo City.
- " A Taylor (Mrs Sadie E), v-p Vornes Shoe Co, r 1435 N Tejon.
- " Calvin B (Mrs Minnie M), carp, r 1st East cor E Bijou Nob Hill.
- " Caroline, maid, b 614 E Boulder.
- " Carrie, waitress, b 1125 S 5th, Colo City.
- " Charles B (Mrs Pearl) dairy ne Palmer boul 2 miles ne of city, r same.
- Thompson Clyde C (Mrs Emma T), sismn Seldomridge Grain Co, r 412 1/2 S Nevada av.
- " Daisy A, music tchr 811 N Corona, b same.
- " Emma A, b 1135 Arcadia.
- " Evaline, steno, b 1212 Colorado av.
- " Everett C, elev opr Acacia Hotel, b C B Thompson Nob Hill.
- " Fayette L jr, student, b 1125 N Nevada av.
- " Frank, miner, b 2105 N Weber.
- " Gladys A, student, b 153 Osage av. Manitou.
- " Harry M, lab C M Ry, b 1125 S 5th. Colo City.
- " Harray A (Mrs Morris C), moved to Wichita Kan.
- " Hattie I, b 210 Colorado av Colo City.
- " Homer H (Mrs Myrtle), clk B G Robbins, r 834 E Dale.
- " Hubert C (Mrs Ida A) saloon 510 Colorado av Colo City, r 210 same.
- " Isabel, maid 6 Lake av Broadmoor.
- " James M (Mrs May E; Cook & Thompson), r 203 N Walnut.
- " Jane E (wid Charles G), r 20 N 13th.
- " Jewel A, clk D L Thompson, b 713 N Corona.
- " John D L (Mrs Mollie W), grocer & meats 619 N Wahsatch av, r 713 N Corona.
- " John S (Mrs Myrtle A), clk P O, r 705 Sahwatch.
- " J Mills, bkpr Curtis & Hine, b 20 N 13th.
- " Laney J (wid Wm), r 151 Manitou pl, Manitou.
- " Laura A, b 119 Tyler pl.
- " Laura E, tchr, b 831 Custer av.
- " Leslie C, student, b C B Thompson, Nob Hill.
- " Levi B (Mrs Elmira B), carp, r 509 S Tejon.
- " Loretta Mrs, r 811 N Corona.
- " Luther F, driver J M Poe, b 733 E Costilla.
- " L Eliza (wid Thomas S), r 831 Custer av.
- " Mattie J Mrs, r 420 S Cedar.

Collections We Get the Money, and so Do You

The Giles Mercantile Agency

Telephones Main 481 and 482 56-57-58 Independence Bldg

The Pelita Co.

Black Cat, Eiffel Brand and Wunder Hose All Guaranteed

THO Colo. Springs, Colo. City and Manitou Directory. TIG 605

- Thompson Maude E, b 816 E Cache la Poudre.
- " May B, tchr Longfellow School, b 111 Lincoln av, Colo City.
- " S Oliver (Mrs Etta G), porter Kranz & Trifet, r 415 N Royer.
- " Theresa F (wid James W), r 26 S Nevada, av.
- " Thomas T (Mrs Susie J; Central Transfer Co), r 1212 Colorado av.
- " Ursula S Mrs, b 746 E Boulder.
- " Victoria, student, b 539 W Dale.
- " Willie K, b 713 N Corona.
- " Wm, student, b 153 Osage av. Manitou.
- " Wm I insp D & R G R R, r 1/2 mile e D & R G Depot, Manitou
- Thomson Alexander (Mrs Minnie), plstr, r 611 N Weber.
- " Elizabeth, b 505 E Kiowa.
- " Helen (wid Walter), r 505 E Kiowa.
- " John B, rms 314 N El Paso.
- " Lindsey A (Mrs Hazel F), chf clk A T & S F Ry, r 438 N Prospect.
- " Viola M, b 611 N Weber.
- " Wilmer S (Mrs Jean C), plstr, r 132 Conejes.
- Thornell John B, student, b 724 N Tejon.
- Thornton Bertha L, b 520 E Bijou.
- " Earl H, clk, r 530 E Bijou.
- " Eunice L, clk Thornton & Fields, b 1226 Colorado av.
- " Harry M (Mrs Jessie E), teller Colo Title & Trust Co, r 123 E Washington av.
- " James C (Mrs Catherine R; Thornton & Fields), r 1726 Colorado av.
- " James E (Mrs May R), clk P O, r 209 N Arcadia.
- " Jesse F, lab, b 331 W Fountain.
- " Joseph L (Mrs Izoria), lab, r 331 W Fountain.
- " Katie, b 331 W Fountain.
- " Ruth W, tel opr Antlers Hotel, b 530 E Bijou.
- " & Fields (J C Thornton, Wm Fields), rest 9 E Huerfano.
- Thorpe Richard E (Mrs Mamie I), painter A C Harwood, r 206 Monroe, Colo City.
- Thrasher Earl L (Mrs Anna), hlpr C M Ry, r 43 E Telluride av, Colo City.
- " Joel R (Mrs Mary E; Thrasher & Son), r 203 Jefferson, Colo City.
- " Otis E (Thrasher & Son), b 203 Jefferson, Colo City.
- " & Son (J R and O E), grocers 326 Colorado av, Colo City.
- Threlkeld Daniel W, lab, r rear 702 S Weber.
- " Ida Mrs, furn rooms 507 1/2 Colorado av, Colo City.
- " Raymond L (Mrs Lotaine), switchman A T & S F Ry, r 730 E Costilla.
- Throstenberg Marie, dom 1632 N Tejon.
- Thurman Stephen A (Mrs Minnie), driver Wm Norton, r 1205 Grant av.
- T & H Pueblo Building Co, F D Pastorius v-p, 7 N Tejon.
- Tiffits George A (Mrs Anna F), lab, r 310 Las Vegas.
- Ticknor Hall, w s Cascade av, ad s of College pl.
- Tiebig Edward P, messr Out West P & S Co, b 1147 Lincoln av, Colo City.
- Tieman Chester P (Mrs Velvia), carp, r 316 N El Paso.
- Tianken Frederick J (Mrs Winifred T), bkpr C W Smith S & T Co, r 827 S Weber.
- Tiffany Charles J (Mrs Almeda L), r 539 E Platte av.
- Tiffin Lulu, rms 805 E Boulder.
- TIGER GILBERT W (MRS HATTIE)**, Propr Tiger's Bicycle Shop, Gunsmith, Stove Repairs and Chimney Sweep, 122 E Huerfano, Tel Main 2525, r 322 S Tejon. (See adv.)
- " Glenn A, hlpr Hassell Iron Wks Co, b 322 S Tejon.
- Tiger The (weekly), students of Colo Coll publs, Colo College.

GAZETTE Has Only 7-Day Newspaper in Central Colorado. Has the Only 60 CENTS PER MONTH Sunday Issue in Colorado Springs

W. W. Williamson Real Estate, Loans
Insurance
Rooms 40-41 First National Bank Bldg. Phone 476

606 TIG R. L. POLK DIRECTORY CO'S. 1911 TIP

TIGER'S BICYCLE SHOP, G W
Tiger Propr. Bicycles and Bi-
cycle Supplies, Renting and Re-
pairing, 122 E Huerfano, Tel
Main 2525. (See adv.)

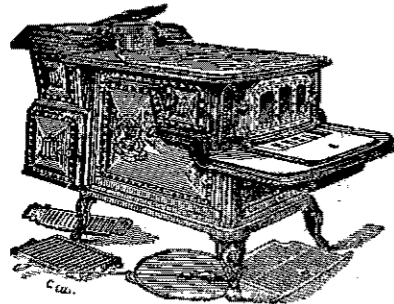

Tiger's Bicycle Shop

All Kinds of Bicycle Repair-
ing. Gun Supplies. Second
Hand Guns a Specialty.

Tiger Bicycles, Tiger Tires
122 East Huerfano Street



G. W. Tiger

**CHIMNEY SWEEP
STOVE REPAIRS**

Lawn Mowers Ground, Called for and
Delivered. Gasoline Stoves Cleaned. All
Work Guaranteed. Agent for Racyle Wheels

122 E. Huerfano Phone Main 2525

Tifford Mary E, maid 1532 N Nevada av.	Timmons Carl W, b 21 N Nevada
Tilke Alice, nurse 409 N Tejon, rms same.	" Edward S (Mrs Celena E), fore- man Barnes-Stephens P & H Co, r 825 E Yampa.
Tillery James O (Mrs Carolyn), tmstr, r 317 W Fountain.	TIMMONS ELMER I (MRS MAR- garet B), Physician, Suite 712 Exch Natl Bank Bldg, Tel Main 1039, Hours 11 to 12 a m, 2 to 4 p m, r 518 N Nevada av, Tel Main 1697.
Tillitson Edward J (Mrs Ella), bar- ber, r rear 137 Pawnee av, Mani- tou.	" Nellie M, student, b 825 E Yampa.
" Rayburn C, painter, b rear 137 Pawnee av, Manitou.	Tingle Edgar, driver Pike's Peak Floral Co, r 505 S Nevada av.
" Theodore, student, b rear 137 Paw- nee av, Manitou.	Tinkle Lou (Mrs Kate), cond, r 155 Navajo av, Manitou.
Tillman Amanda M Mrs, b 1523 Colo- rado av.	Tinn Margaret, nurse Bethel Hos- pital, b same.
" Campbell B, clk, b 432 E Kiowa.	Tinsley John S, printer Public Opinion, b 24 N Weber.
" Florence, b 1523 Colorado av.	Tippett John M (Mrs Eunice B), supt Portland Mill, r 18 S 8th.
" Jephtha F (Mrs Florence), r 1523 Colorado av.	
" John T (Mrs Parthenia I), r 432 E Kiowa.	
" Lee, driver Jacob Greenwald, b 432 E Kiowa.	

H. A. SCURR INSURANCE:
Fire, Life and Accident
NOTARY PUBLIC Phone Black 732 20 S. Tejon St.

TIP Colo. Springs, Colo. City and Manitou Directory. TOO 607

Tipton Elizabeth (wid Wm), laund, r 310 Cameron av.	Tolbert, see Talbert.
" John W, lab, b 309 W Kiowa.	Toler Julia C (wid T C), furn rooms, r 321 S Nevada av.
" Martha V Mrs, r 309 W Kiowa.	Tolley, see also Talley.
Titworth Allen F, tinner D S Per- son, b 511 N Wahsatch av.	" Alice, student, b 304 E 2d, Ivy- wild.
" Fred (Mrs Pearl), tmstr, r 626 N Franklin.	" Oswald F (Mrs Lottie), driver Hessnauer & Johnson, r 304 E 2d Ivywild.
" Mary A Mrs, r 511 N Wahsatch av.	Tolman, see Tallman.
Tittle Flora, tchr Garfield School, b 321 E Cache la Poudre.	Tolson Rolla E (Mrs Ollie B), clk F C Graves, b 732 W Huerfano.
TITUS CLARENCE E (MRS Florence G), Mgr Otis & Hough 127 E Pike's Peak av, Tel Main 188, r 22 W Del Norte, Tel Main 902.	Tomaszewski Anthony J (Mrs Char- lotte A), chauffeur, r 426 E Platte av.
" Frances C, osteopath, 219 N Weber, rms same.	" J Thomas (Mrs Lucy) Tomas- zewski & Fritsch), r 316 Mon- roe, Colo City.
Tix Paul J (Mohr & Tix), b 434 E Platte.	" Mattie A (wid Anthony J), r 311 Center.
Tobey Anna L Mrs, rms 114 S Wah- satch av.	" Thaddens M (Mrs Anna C), chauf- feur, r 208 S Wahsatch av.
Tobias Ernest C (Mrs Lottie E W), carp C M Ry, r 9 N Chestnut.	" Wm J, chauffeur, b 311 Center.
" George M (Mrs Alice J), hostler A T & S F Ry, r 423 E Pike's Peak av.	" & Fritsch (J T Tomaszewski, E M Fritsch), barbers, 512 1/2 Colo- rado av, Colo City.
" Wm H (Mrs Anna H), lab, r 523 N Walnut.	Tominway Edle, dom 311 N Institute.
Tobin Nellie C Mrs, b 1119 Lincoln av, Colo City.	Tomko Paul (Mrs Mary), miner, r Custer P O.
Tobaschall Ida Sister, supt Sunnyrest Sanitorium, r same.	Tomlin, see Tunlin.
Todd Charles W, b 211 E Huerfano.	Tompkins Francis W (Mrs Jennie L), carp, r 303 E Pike's Peak av.
" Ernest, clk Grier's Hotel.	" Frank, chf clk C M Ry, r 743 E Cimarron.
" Harry L, miner, b 415 W San Rafael.	" Frank (Mrs Lucile), roofer, r 309 S Tejon.
" Lewis H (Mrs Carrie), r 415 W San Rafael.	" Lulu, cook, b 716 1/2 E Costilla.
" O Pearl, bkpr Manitou Mineral Springs Co, rms 219 N Wah- satch av.	" Myrtle, student High School, b 716 1/2 E Costilla.
" Wm W (Mrs Lena), carp, r 211 E Huerfano.	" O Bannon (Mrs Clara), janitor B G Robbins, r 716 1/2 E Costilla.
" Wm P (Mrs Blanche B), r 13 N Chestnut.	Tomsha Robert, motorman C S & 1 Ry, b 105 E Vermijo.
Toerge Fred W (Mrs Anna M), clk First Natl Bank of C S, r 121 E Espanola.	Tooley Helen C, clk, rms 1503 N Weber.
Togowa K, b 917 N Nevada av.	Tochey Ellen (wid Roderick), b 217 Conejos.
Tobill Ellis, b 109 N 5th, Colo City.	" Patrick W (Mrs Nellie A), bicycle rnr 404 W Bijou, r 1223 E Boul- der.
Tokule Antone, lab U S R & R Co, r 320 S 6th, Colo City.	" Rose, student, b 1223 E Boulder.

Herald-Telegraph WANT ADS
WILL SELL
4 East Pike's Peak Avenue ANYTHING

IT PAYS "QUALITY PRINTING" BRINGS
BEST : : RESULTS
THE WATERMAN PRESS, 112 E. Cucharras Street Phone Main 1154

Gorton's

113 E. Pike's Peak Avenue

Good HATS
\$4.00, \$3.50, \$3.00
the Hat

608 TOO R. L. POLK DIRECTORY CO'S 1911 TRA

Toombs Arthur P, r 515 E Yampa.
" Frances, smstrs, b 717 N Corona.
" Matilda R (wid Robert), dom, r 717 N Corona.

Toomey Richard, lab, b 324 S 5th, Colo City.

Tooney Edward, painter, r 515 E Boulder.

" Nellie V, tchr Helen Hunt School, b 811 N Corona.

" Nettie (wid Henry M), r 1125 S 5th, Colo City.

" Nora F, r 507 Jackson, Colo City.

" Otto J, driver Central Transfer Co, b 1212 Colorado av.

" Richard G, b Union Printers' Home.

" Robert H, hack driver, r 122 S Corona.

" Rogers, eng Alta Vista Hotel.

" Ruth T trimmer C A Hibbard & Co, b 210 Colorado av, Colo City.

" R Ellen Mrs, b 834 E Dale.

" Sadie (wid James), furn rooms 16 N Sierra Madre.

" Samuel L (Mrs Sadie C), sec Vories Shoe Co, r 322 E San Rafael.

" Silas M (Mrs Attie G), rancher, r 153 Osage av, Manitou.

Toops Catherine L (wid James D), b 212 N Walnut.

" J Herbert (Mrs Iva M), police, r 212 N Walnut.

Torney Theresa, student, b 520 N Weber.

Torolus Nicholas, miner, r Pike View.

Torrance Ethel, b 10 Pelham pl.

Torrence Francis M (Mrs Laura B), trav agt, r 21 S Corona.

" Julia L, student, b 21 S Corona.

" J Harold, trav agt, b 21 S Corona.

" Laura B Mrs, furn rooms, 21 S Corona.

Torrington Robert S, city pass agt Rock Island Lines, 2 E Pike's Peak av.

Totten Edna Mrs, nurse Glockner Sanitarium, b 131 Ute av, Manitou.

Touhey Charles, lab, r 229 Grant av, Colo City.

Touret Frank H Rev (Mrs Irene F), rector Grace Episcopal Church, r 329 N Nevada av.

Town Hall (Manitou), 196 Manitou av.

Towne Ida L Mrs, b 525 E Caranillo.

Towler Clinton H, brklyr, b 520 E Bijou.

Townsend C Frank, trav agt Swift & Co, rms 101 S Weber.

" Frank, driver Wandell & Lowe T & S Co.

" James J (Mrs Margaret D), r 1700 Wood av.

" Joseph F (Mrs Martha E), tmstr r 408 S Weber.

" Thomas, driver Manitou L & T Co, 111 Manitou av, Manitou.

Tracht Wm A (Mrs Frankie E), r 235 Ruxton av, Manitou.

Tracy Cora Mrs, furn rooms, 326 E Huerfano.

" Daniel, moved to Bird City, Kan.

" Frank R, slsmn Morath Inv Co, b 1417 Grant av.

" Grace Mrs, clk Giddings Bros, rms 21 S Weber.

" Mamie E, cashr E M Phillips, b 1417 Grant av.

" Mary (wid Thomas), r 1417 Grant av.

" Vera M, b 1417 Grant av.

Traller Henry O, driver Sanitary Dairy Co.

" Thomas (Mrs Nancy J), tchr manual training Manitou School, r 154 Ute av, Manitou.

Tramp Cons Mining Co, E P Shove sec, 509 Mining Exch Bldg.

Transit Gold Mining Co, R P Davie v-p, 316 Exch Natl Bank Bldg.

Transcript Publishing Co, C E Leibold mgr, pubs Daily Transcript 122½ E Pike's Peak av.

Trapp Charles, bkpr, rms 402 E San Rafael.

Trau Alfred, cook El Paso Club.

Trautman Charles (Mrs Mary I), chef Belmont Cafe, r 118 E Costilla.

" Eva E (wid Michael), b 528 E Pike's Peak av.

Burgess

FANCY BAKERY GOODS

112-114 N. Tejon Street

TRA Colo. Springs, Colo. City and Manitou Directory. TRI 609

TRAUTMAN LEWIS M (MRS Anna C), Strictly First Class Plumbing, Repairing Promptly Attended to, 524 N Wahsatch av, Tel Main 674, r 623 N Wahsatch av.

Trautwein Louis T, clk I A Foote & Co, b 1106 Colorado av, Colo City.

Travianer Louis, waiter, rms 312 N Cascade av.

TRAVELERS INS CO OF HARTford Conn, Stote-Kernochan Agency Co, Dist Agts, 1 Chamber of Commerce Bldg.

Travers Lemuel G, waiter, rms 526 E Cimarron.

Trawler, sec Traller.

Traylor Wm H (Mrs Blanche), miner, r 212 Harrison.

Treadway, see Tredway.

Treadwell S Patrick (Lillie M), brkman, r 2 E Costilla.

" Wm H, painter, r 1311 Jefferson, Colo City.

Treagle C C, car repr C M Ry.

TREAT JAY E (MRS DORA M), Sec El Paso County Abstract & T G Co, r 418 E Yampa, Tel Main 1428.

" Wm M (Mrs Ella), lab, r 715 N Pine.

" Winnie M, student, b 715 N Pine.

Trecoles Gust, lab, b 915 Washington av, Colo City.

Tredway Bessie B Mrs, b 509 Lincoln av, Colo City.

" Edna B, rms 931 N Weber.

Trego J Vernon, emp Shields-Morley Groc Co, b 524 E Kiowa.

Tremaine David S (Mrs B May), carp, r 727 N Pine.

Tremayne Albert E, rancher, b 703 N Franklin.

" John (Mrs Jane), fruit raiser, r 703 N Franklin.

Trembley Ferrell T, student, rms 219 N Wahsatch av.

Trent J Bert (Mrs Mabel M), lab, r 530 W Pike's Peak av.

Trester James M (Mrs Mary A), jeweler 7 Manitou av, Colo City, r same.

UTE CHIEF SODA
Colorado Mineral Water Co.
DISTRIBUTORS OF
Mineral Waters for table and Medical Use
Telephone Main 583 319 E. Platte Ave.
CALL THE WATER WAGON

Trevelthen Eura Mrs, dom Hotel Rex.

Trevillion Frank J (Mrs Mamie), chauffeur C B Schley.

Tribble John W, weigher, b 446 E Pike's Peak av.

Tribe Ida F W, b 1912 N Tejon.

" Thomas (Mrs Frances M), mining, r 1912 N Tejon.

Trichak Andrew (Mrs Mary), coach clr C M Ry, r rear 519 Robinson, Colo City.

Trickey Daisy, clk L K Johnson, b 505 E Huerfano.

" Herbert (Mrs Emily), r 505 E Huerfano.

Triem Louis P, fireman C & S Ry, b 11 W Moreno av.

" Myrtle M, b 11 W Moreno av.

" Wesly D, chauffeur, b 11 W Moreno av.

" Wilson D (Mrs Mary L), motorman C S & I Ry, r 11 W Moreno av.

Triffet Blanche M, b 521 N Wahsatch av.

" Thomas W, student, b 521 N Wahsatch av.

" Wm (Mrs Lillie B; Kranz & Triffet), r 521 N Wahsatch av.

Trinchera Canal Co, G M Irwin sec, 305 Mining Exch Bldg.

" Estate Co, G M Irwin sec, 305 Mining Exch Bldg.

" Trading Co, G M Irwin sec, 305 Mining Exch Bldg.

Trinhtif Frank, lab, r 821½ Washington av, Colo City.

Trinkaus Balbina Mrs, r 324 W Dale.

Trinojschick Frank, lab, b 217 W Cimarron.

" Matthew, lab, b 217 W Cimarron.

" Milan, lab, b 217 W Cimarron.

The Joslyn Typesetting Co.

LYNOTYPE COMPOSITION FOR THE TRADE

W. CHICK GROCERIES, FRUITS, FRESH MEATS
Satisfaction Guaranteed in All Lines Handled
401 South Tejon Street Phone Main 954

Phone 13 For the **Prompt Plumbers** **Phone 13**
BARNES-STEPHENS PLUMBING & HEATING COMPANY
 208 NORTH TEJON *****

610 TRI R. L. POLK DIRECTORY CO'S. 1911 TRU

Invalid Reclining Chairs
 Hammocks, Lawn Swings
 Anything in the Canvas Line
The OUT WEST TENT & AWNING CO.
 113 1-2 N. TEJON ST. PHONE 1261G

Triplett Benjamin F (Mrs Mary J), painter 410 E Columbia, r same.
 " Joseph (Mrs Gussie), miner, r 516 E Cimarron.
 " Nimrod, eng Giddings Bldg, r 321 W Monument.
TRIPP GEORGE B (MRS KATHERINE A) Genl Mgr. Colo. Spgs. L. H. & P. Co., Citizens L. H. & P. Co. and Empire Water & Power Co., 107 E Kiowa. Tel Main 2400, r 224 E Cache la Poudre.
 " Jeanette (wid Wm H), b 224 E Cache la Poudre.
 Troller, see Traller.
 Trogen Andrew J, b 1211 E Boulder.
 Troop, see Troup.
 Tross Wm F, helper M & L Cafe Co, rms 102 E Huerfano.
 Trossbach Herman (Mrs Emelia), engraver, r 723 N Tejon.
TROSSBACH HERMAN JR, PHYSICIAN, Office and Residence 723 N Tejon. Tel. Main 2562. Hours 2 to 4 p m and Sunday by Appointment.
 Trott Augusta J (wid Stinson E), r 23 W Washington.
 " Josephine A, violinist, b 23 W Washington.
 " Maynard J (Mrs Lucy R), chemist, r 1017 N Hancock av.
 Trotter Calvin (Mrs Laura L), miner, r 2526 N Weber.
 Troup Wm W (Mrs Gunde; Schaeff & Troup), r 10 S Chestnut.
 Troupe Emil L (Mrs Minerva L) blk-smith 15 W Huerfano, r 113 N Spruce.
 " Minnie (wid Henry), b 113 N Spruce.

Trout Charles E, tmstr, b 510 S 5th Colo City.
 " James A (Mrs Hattie L) tmstr, r 510 S 5th Colo City.
 " Leslie, b 218 S Weber.
 " Otto C, b 218 S Weber.
 " Reuben A (Mrs Theresa), r 218 S Weber.
 Troutman, see Trautman.
 Trovinger Anna J, b 717 N Tejon.
 " Mary C, steno Security A & T Co, b 717 N Tejon.
 " Mary C, r 717 N Tejon.
 " Vanita, tchr High School, b 717 N Tejon.
 Trowbridge Carrie L (wid Walter S), furn rooms 9 W Boulder.
 " Evaline L (wid Charles E), r 311 Colorado av Colo City.
 Troxel Ledoma Mrs, furn rooms 105 S Cascade av.
 " Minnie E, b 105 S Cascade av.
 Troxell Alma Mrs, music tchr 832 W Bijou, b same.
 Troy Wm P (Mrs Lena), painter Hastings-Allen R & B Co, r rear 916 N El Paso.
 Troyer Henrietta (wid Wellington), r 902 S Cascade av.
 Trnax, see Truex.
 True Katherine G, student, rms Montgomery hall.
 Trueblood Robert S (Mrs Emma), com, r 510 S Nevada av.
 Truesdale Gertrude, nurse Glockner Sanatorium.
 " Ralph N (Mrs Minnie), foreman El Paso Lbr Co, r 524 E Uintah.
 Truesdell Ashley B, car inspr, b 207 S El Paso.
 " John G (Mrs Eleanor), mach Ford Elec Co, r 207 S El Paso.
 Truex John R (Mrs Mary L), carp, r 828 E Cimarron.
 " John R jr, elec eng, b 828 E Cimarron.
 " Paul, carp, b 828 E Cimarron.
 Trukenmiller Dale S (Mrs Laura M), lab, r 307 S 17th.
 Trulock Clarence F (Mrs Neeta V), r 508 Jefferson Colo City.

G. S. Barnes & Son 111 E. Pike's Peak Avenue
 FINE CULTERY AND MECHANICS' TOOLS Phone Main 60

Central Business College
 18-20 S. TEJON Telephone 1745 F. C. ONSTOTT, Principal
 STANDARD SYSTEMS THOROUGH COURSES COMPETENT INSTRUCTORS

TRU Colo. Springs, Colo. City and Manitou Directory. TUC 611

Trump Anna M Mrs, r 1424 Washington av.
 " Grace, tchr, b 1424 Washington av.
 " May, tchr, b 1424 Washington av.
 " Wm L (Mrs Mary A) painter, r 1524 Washington av.
TRUNIGER CHARLES (MRS MARY R), Groceries, Meats, Confections, Soft Drinks, Tobacco and Cigars, 303 W Bijou, Tel Black 384.
 Tryphena Gold Mining Co, L E Sherman pres, 52 Independence Bldg.
 Tschudi Charles E, agt M & P P Ry, rms Cliff House.
 Tubbs Claude M (Mrs Ethel M), cond C S & I Ry, r 417 S Weber.
 Tuck Dotson E (Mrs M Ellen), fireman, r 402 Grant av Colo City.
 " Edward L (Mrs Ora L), boilermkr r 2012 Jefferson av.
 Tucker Alberta C, clk C S Dry Goods Co, b 1124 N Weber.
TUCKER, BALLARD & CO (J S TUCKER, H L BALLARD, H L SHEPHERD) Investments, 60-63 Independence Bldg. Tel Main 244.
TUCKER BEN H, TREAS TUCKER Restaurant Co, 110 E Pike's Peak Ave. Tel Main 256.
TUCKER BEVERLEY (MRS MARTHA J), Physician and Surgeon Office and Res 1130 N Nevada av. Hours 9 to 10:30 a m 2 to 4 p m Tel Main 1166.

THE DIAMOND FUEL COMPANY
 TRY OUR CANON CITY NUT
 7 S. Tejon St. Phone 600

Tucker Cidnia (wid Nathaniel), r 323 E Vermijo av.
 " Donald S, sec Colo college, rms Hagermans hall.
TUCKER EARL T, SEC TUCKER Restaurant Co 110 E Pike's Peak av Tel Main 256.
 " Frank (Mrs Sarah J), painter, r 747 E Cache la Poudre.
TUCKER FRED S (MRS MARY S), Pres and Mgr F S Tucker Furniture Co, r 1815 N Nevada av Tel Main 1137.
 " Fred S jr, student, b 1815 N Nevada av.
TUCKER FRED S FURNITURE Co The, Fred S Tucker Pres and Mgr, E L Luëdemann Sec, Furniture, Carpets, Draperies, Baby Carriages, etc, 106-108 N Tejon Tel Main 645 (See adv).



The Fred S. Tucker Furniture Co.
 HOUSE FURNISHERS
 Cabinet Makers, Upholsterers,
 Shade Makers, Furniture Finishers and
 Furniture Packers
Prompt Service and Satisfaction Guaranteed

Office and Salesrooms
 106-108 N. Tejon St. Colorado Springs

Colorado Springs Cycle Co.
 YALE MOTOR CYCLES
 National, Dayton, Cleveland, Yale Bicycles
 Bicycle and Motor Cycle Repairing
 224 N Tejon Street

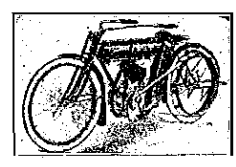

The BROWN LUMBER CO.

20 to 32 W. Vermijo Ave.

Telephone Main 102

Carries a Full Line of

BUILDERS' HARDWARE and BUILDING MATERIAL

612 TUC

R. L. POLK DIRECTORY CO'S. 1911

TUL

PIKE'S PEAK FLORAL CO.

RETAIL FLORISTS

104 N. Tejon Street

Phone 599

Tucker George H (Mrs Alice L), carp, r 1149 Jefferson, Colo City.

" Harriet P (wid John G), steno, 1 21 E Platte av.

" Helen H, b 747 E Cache la Poudre.

TUCKER H AUSTIN B, PRES
Tucker Restaurant Co, r Denver Colo.

" Jewel M, student, b 320 S Cascade av.

" John S (Mrs Fannie A; Tucker, Ballard & Co), r 817 N Weber.

" Mary M, b 1815 N Nevada av.

" M Vesta, b 1815 N Nevada av.

" Persie A (wid George A), clk C S Dry Goods Co, r 1124 N Weber.

TUCKER RESTAURANT CO THE,
H A B Tucker Pres. E T Tucker Sec. B H Tucker Treas, 110 E Pike's Peak av Tel Main 256 (See adv).

Tucker Wm M (Mrs Maggie A), lab, r 1622 Grant av.

" Wm R (Mrs Mildred E), clk Puffer-Tucker Merc Co, r 320 S Cascade av.

" Wilmer M (Mrs Alice M), sec Puffer-Tucker Merc Co, r 317 E Cace la Poudre.

" Zettie, asst librarian C S Public Library, b 1414 N Nevada av.

TUCKERMAN CHARLES N (MRS
Carrie S), Contractor and Builder Special Attention Given to Job Work, 125 Mechanics pl. Tel Main 169, r 1720 S Nevada av. Tel Main 2491.

" Clarence N, meter reader C S L H & P Co, b 1720 S Nevada av.

TUDOR COAL CO THE (W D
and Jenkins Tudor Jr), Coal, Coke Wood and Kindling, Prompt Service, 1 E Cucharras. Tel Main 676.

" Coal Mine, 3 miles ne of city.

" Elizabeth, b 206 Berkley Roswell.

" Jenkin (Mrs Elizabeth), coal opr, r 206 Berkley Roswell.

" Jenkin jr (Tudor Coal Co), b 206 Berkeley Roswell.

" Wm D (Mrs Beatrice F; Tudor Coal Co), r 309 1st East Nob Hill.

Tucker's Restaurant

THE TUCKER RESTAURANT CO. Proprietors

The Best the Market Affords
Private Dining Rooms and Lunch Counter
Best Line of Cigars and Tobacco in City

Phone Main 256

110 East Pike's Peak Avenue

TUCKER ST GEORGE, SEC WAN-
dell & Lowe T & S Co, r 1414 N Nevada av.

" Robert M, student, b 1815 N Nevada av.

" Walter A, b 747 E Cache la Poudre

Tufts Martha A Mrs, b 734 E Boulder.

Tuhan Francis, dom, 22 W 2d Ivywild.

Tulbert Rachel A (wid James L), b 510 S Nevada av.

Tullie Charles, lab U S R & R Co, r 229 Grant av Colo City.

B. BENTON Cabinet & Job Work

MY PRICES ARE THE LOWEST 116 Exchange Place Phone Red 233

Candies, Cakes, Ice Cream, Dainty Lunches

MUETH'S 26 N. Tejon Street

Where Quality is the First Consideration

TUL

Colo. Springs, Colo. City and Manitou Directory.

TUS 613

Tully Wm (Mrs Edith E), carp, r 607 S Weber.

Tumlin John, porter James Howard, b 319 E Cimarron.

Tunis Celia, dressmaker 632 N Weber, r same.

Tunney Anna (wid Owen), r 104 Main Colo City.

" Joseph O, clk, b 104 Main Colo City.

" Wm M, mgr Public Trans & Storage Co, b 104 Main Colo City.

Tuohy Helen C, b 1503 N Weber.

Turlos Nicholas, miner, r Pike View.

Turnbow Aaron A (Mrs Katie S), farmer, r 225 N Cedar.

Turnbull Andrew (Mrs Bertha) blk-smith U S R & R Co, r 116 Monroe Colo City.

" Belle, tchr High School, b 1111 Wood av.

" James (Mrs Annie E), blksmith, r 112 Monroe, Colo City.

" Rose D Mrs, r 1111 Wood av.

" Walter A (Mrs Sophia C), hlpr C M Ry, r 505 Plateau av.

Turner Art Shop, C W Turner pres 126 N Tejon.

" Arthur L, lab C S L H & P Co, b 312 N Chestnut.

" Arthur R, clk Globe Clo Store, b 1611 E Dale.

" Charles V (Mrs Maggie S), pres Gem Toilet & Laundry Co, r 1023 N Weber.

" Charles W (Mrs Jessie P), pres Turner Art Shop, r 611 E Willamette av.

" Dassie H, r 157 Ute av.

" Edward (Mrs Clara), rms 224 E Huerfano.

" Elisha I (Mrs Lula Z), r 317 El Paso boul Colo City.

" Elizabeth C Mrs, b County Poor Farm.

" Ella C, rms 409 N Tejon.

" Elsie O, clk Turner Art Shop, b 611 Willamette av.

" Eva M, maid M W of A Sanitarium.

" Genevieve, b 1023 N Weber.

" Gertrude, dom 1306 Wood av.

" James H, prin Cheyenne School, rms Y M C A.

J. D. HILTBRAND

EDISON AND VICTOR

Talking Machines

125 I-2 N. Tejon

Tel. Main 913

Turner John E (Farrell & Turner), b 105 E Vermijo av.

" John L (Richardson & Turner), r 106 Ruxton av Manitou.

" Joseph W Rev, pastor Christian Church, b 505 E Costilla.

" Laura A, b 157 Ute av.

" Louis A (Mrs Clara M), foreman, r 312 N Chestnut.

" Louis R (Mrs Mary E), expman, r 731 E Dale.

" Minnie, emp C S Laundry, b 527 S Nevada av.

" Nellic, rms 513 E Pike's Peak av.

" Rachel (wid Isaac), b 317 El Paso boul Colo City.

" Orrick N (Mrs Ebenetta M), moved to Hatch, New Mex.

" Retta Mrs, b 721 S Weber.

" Richard S (Mrs Emma), miner, r 611 E Dale.

" Rita M, b 232 Pueblo av.

" Robert M, cook, rms 516 E Huerfano.

" S Wm, hlpr Hassell Iron Wks Co, b 21 N Nevada av.

" Thomas C (Mrs Nellie M; McKesson & Turner), rms 105 E Vermijo av.

" Thomas C (Mrs Annette L), caller Colo Tel Co, r 118 E Madison.

Turpin Olive E, b 916 Colorado av Colo City.

" Rufus L, lab, b 916 Colorado av Colo City.

" Rufus P T (Mrs Elizabeth), millman, r 916 Colorado av Colo City.

Tusler Hazel A, b 526 W Pike's Peak av.

" Ralph H (Mrs Orilla D; Tusler & Fisher), r 526 W Pike's Peak av.

" & Fisher (R H Tusler, H C Fisher), contrs rear 621 S Cascade av.

Haigler Realty Co.

"Our Hobby"---San Luis

Valley Irrigated Lands

Offices 1-2-3-6-8 Barnes Building

113 I-2 E. Pike's Peak Avenue

The Emporium.

10c Store and More

FINE LINE COLORADO
SOUVENIRS
Small in Price but Desirable

614 TUS R. L. POLK DIRECTORY CO'S. 1917 TYS

MILK
From our Own Herds of Choice Young
Healthy Cows
THE SINTON DAIRY CO.
Phone 442 419 S. El Paso St.

Tusten Eva A Mrs, b 208 N Corona.
Tuff Charles L J (Mrs Eleanor D), of-
fice 301 Mining Exch bldg, r 1215
N Cascade av.
" Josephine T (wid Charles L), r 1205
N Cascade av.
" Wm, student, b 1205 N Cascade av.
Tweed Charles, civil eng, rms The
Clinton.
Twitty Bessie E, bkpr, b 409 E Bijou.
" Hattie J, steno Dry Farming Con-
gress, b 409 E Bijou.
" Irma H, b 409 E Bijou.
" Joseph E, mach Glaskin Bros Cy-
cle Co, b 409 E Bijou.
" Marshall R, appr W H Bancroft, b
409 E Bijou.
" Minna S (wid Walker W), r 409
E Bijou.
" Simmie, music tchr 409 E Bijou.
b same.
Twohig Mary B, tchr Colo City High
School, r cor Lincoln and Shel-
don, Colo City.
Twombly James (Mrs Bertha), carp,
rms 619 S Nevada av.

Twombly John C (Mrs Bessie), fire-
man, r 423 S Nevada av.
Twyman James W, b Union Printers'
Home.

Tyler Andrew J, b 420 T San Miguel.
TYLER CHARLES E (MRS
Mary J: C E Tyler & Co),
Notary Public 17 N Tejon, Tel
Main 485, r 815 N Corona, Tel
Main 1640.

TYLER C E & CO (CHARLES E
Tyler), Real Estate, Loans,
Rentals and Insurance, 17 N Te-
jon, Tel Main 485. (Sec adv.)
" Emma Mrs, furn rooms 21 S
Weber.
" George A (Mrs Florence I), slsmn
r 701 N Tejon.
" Isaac E (Mrs Daisy L; Patton
Realty Co), r 420 E San Miguel.
" Wm R (Mrs Emma; Tyler & Van
Winkle), r 21 S Weber.
" & Van Winkle (W R Tyler, R B
Van Winkle), painters 25 S
Weber.

TYPOGRAPHICAL UNION NO 82
Harry Ingledue Sec, 314 Hager-
man Bldg.

Tyrell Myrtle, tchr, rms 122 E Cim-
arron.
Tyrell, see also Terrell.
" Myrtle, dom Antlers Hotel, b 1020
E Costilla.
Tyson Frank F, clk Antlers Hotel.
" Orosio A (Mrs Lizzie), warehouse-
man L M Hunt Grain Co, r 706
W Cucharras.

Houses Rented

Special attention given to interests of non-residents. Always a list of first-class prop-
erties for sale. Conveyances always on hand to show property

Rents Collected

C. E. TYLER & CO.

Real Estate, Loans and Fire Insurance
Notary Public

Agents for the Spring Garden Insurance Co., of Philadelphia, Allemannia Fire Insur-
ance Co., of Pittsburg, Globe & Rutgers Fire Insurance Co., of New York
Tel. Main 485 Res. Tel. Main 1640 17 North Tejon Street

Lumber, Sash, Doors, etc. Planing Mill in Connection
Crissey & Fowler Lumber Co.
117-123 W. Vermijo Avenue Telephone Main 101

Hauptman's
EVERYTHING FOR EVERYBODY

All That's New in
Men's Furnishings
Phone Main 140

TZA Colo. Springs, Colo. City and Manitou Directory. UNI 615

Tzakoff Michael, miner, r Pike View.
" Stephen miner, r Pike View.

U

Udell Philander H (Mrs Myrtle C),
driver J A Davidson Dairy, r
1005 S Royer.

Udick A Earl, switchman A T & S
F Ry, b 132 E Las Animas.
" Walter W, teller Colo Title &
Trust Co, b 132 E Las Animas.
" Wm A (Mrs Louise), miner, r
132 E Las Animas.

Uintah Tunnel M & T Co, F M
Woods sec, 200 Mining Exch
Bldg.

Ullom Cora C (wid Ira), waitress,
rms 531 E Cimarron.

Ullrich Augusta, nurse Glockner San-
atorium.

ULLRICH EDGAR J, PRES EL
Paso Ice and Coal Co, Pres El
Paso County Land and Fuel
Co, Suite 212 Hagerman Bldg,
Tel Main 639, r 1437 N Nevada
av, Tel Main 273.

" Edgar J jr, student, b 1437 N Ne-
vada av.

Ullrich Allen A, broom mkr C S
Broom Mfg Co, b 416 N 5th,
Colo City.

" Bert B (Mrs Celia), carp, r 416 N
5th, Colo City.

" Melvin E (Mrs Louisa A), exp-
man, r 2002 Jefferson av.

" Myrtle E, student, b 2002 Jeffer-
son av.

Umberger Edith, b 121 E Rio
Grande.

" Nora L Mrs, cook, r 121 E Rio
Grande.

U S Treasury M Co, J W Wright
sec, 400 Exch Natl Bank Bldg.

Uncle Sam Mining & Milling Co,
Kenneth Macdermid sec, 211
Mining Exch Bldg.

Underhill Alice J (wid J Thomas), b
313 S Tejon.

" Clarence C (Mrs Lulu B; Brown
Com Co), r 210 E Dale.

W. I. LUCAS
Jobber of
TENNIS GOODS
119 N. Tejon Phone Main 900

Underwood Joseph (Mrs Ruth), jani-
tor, r 948 N Spruce.

" Joseph F, bkpr W P Bonbright &
Co, b 948 N Spruce.

" Mary E, student, b 948 N Spruce.

" Typewriter Co, J Forrest McCol-
lum agt, 607 Exch Natl Bank
Bldg.

Uadine Alma E, hlpr Crescent Laun-
dry, b 930 Monroe, Colo City.

Unger Margaret, smstrs, b 219 E
Yampa.

" Olive K, steno Golden Cycle M
Co, b 219 E Yampa.

Unglaub John A (Mrs Mary E),
painter, r 504 S 9th.

Union Depot (A T & S F Ry, C & S
Ry, C M Ry, C S & C C D Ry),
A E Ford agt, Pike's Peak av
sw cor El Paso.

" Freight Depot, Cucharras sw cor
Corona.

" Hall, Papeton.

UNION ICE & COAL CO (W M
Banning), Artificial Ice and Cold
Storage, Coal, Grate Wood and
Kindling, 105 W Vermijo av, Tel
Main 31, Uptown Office 5 N Te-
jon, Tel Main 201. (See back
cover.)

" Investment & Realty Co, A G
Sharp pres and treas, F F
Schreiber sec, 32 Independence
Bldg.

" Labor Hall, 103 S Tejon.

UNION PRINTERS' HOME, C W
Deacon Supt, E Pike's Peak av
se cor Main, Tel Main 2817.

" Terminal & Warehouse Co, J E
Lundstrom sec, 11 Gazette Bldg.

PAPER *That's All, but All Kinds*
The Hyde Paper Co.
100-102 S. Victoria Ave. Pueblo, Colo.

MERCHANT TAILOR 21 East Bijou Street
ALEX. MACKENZIE Telephone Main 1193

616 UNI R. L. POLK DIRECTORY CO'S. 1911 UNI

THE SUN
Real Estate Insurance Loans
 23 1-2 N. TEJON ST.
 PHONE MAIN 209

United Brethren Church, Rev H D Kohler pastor, 419 S Cascade.

" Gold Mines Co, Harvey McGarry gen mgr, 800 Exch Natl Bank Bldg.

" Mine Workers of America, Luke Brennan pres, Papeton.

UNITED STATES CASUALTY
 Ins Co, W W Williamson Agt, 40-41 First Natl Bank Bldg.

UNITED STATES EXPRESS CO,
 J H Goff Agt, 15 N Tejon, Tel Main 21.

UNITED STATES LLOYDS OF
 New York, Wills, Spackman & Kent Agts, 13 E Pike's Peak av.

UNITED STATES REDUCTION
 & Refining Co, J D Hawkins Pres and Genl Mgr, J Q MacDonald V-P, Spencer Penrose Sec and Treas, Office Suite 301 Mining Exch Bldg, Tel Main 328, Plant West Colo City, Tel West 74.

" States Smelting Co, J D Hawkins pres, J Q MacDonald v-p, Charles Bocking sec and treas, 301 Mining Exch Bldg.

" States Sugar & Land Co, C M MacNeill pres, 301 Mining Exch Bldg.



W. M. BANNING, Proprietor

Telephone Main 31

Union Ice and Coal Co.

Artificial Ice and Cold Storage Best Grades of Coal, Grate-wood and Kindling

105 West Vermijo Avenue

5 North Tejon Street

Paul Auto Co. 22-24 N. Nevada Ave.
 Telephone 2214
 For High Grade Oil, Gasoline and Supplies

C.S. Multigraphing Co. ORIGINAL TYPEWRITTEN LETTERS IN QUANTITIES
 420 Exch. Nat'l Bank Bldg. Phone Main 742

UNI Colo. Springs, Colo. City and Manitou Directory. VAN 617

United Wireless Telegraph Co, L O Parker fiscal agent, 5 1/2 N Tejon.

Unser Louis (Mrs Mary), sausage mkr Borst Bros, r 417 Washington av, Colo City.

" Louis jr, hlpr Borst Bros, b 417 Washington av, Colo City.

Upton Lucy H M (wid Augustus G), r 7 Oak av, Broadmoor.

" Margaret, maid M W A Sanatorium.

Urh Mett, lab, b 124 Main, Colo City.

Urick Jacob (Mrs Sophia), r 1017 E Costilla.

" Ramond, student, b 1017 E Costilla.

Urim Michael (Mrs Julia), millman, r 524 Main, Colo City.

Urquhart Christina C, b 1619 N Weber.

" G Georgia, student, b 1619 N Weber.

" John (Mrs Nellie J), clk C S Dry Goods Co, r 1619 N Weber.

" Mary C, b 1619 N Weber.

" Ruth J, b 1619 N Weber.

Utah Copper Co, C M MacNeill pres, Spencer Penrose sec and treas, 301 Mining Exch Bldg.

UTAH ICE & STORAGE CO, WM
 A Otis Pres, M F Stark V-P, E J Ullrich Treas and Genl Mgr, M S Lewis Sec, Suite 212 Hagerman Bldg, Tel Main 639, Plant Salt Lake City, Utah.

Ute Chief Mineral Water Co, Jacob Schueler mgr, 450 Manitou av, Manitou.

" Iron Springs, upper end Ruxton av, Manitou.

" Pass Improvement Co, G W Bierbauer agt, 56 First Natl Bank Bldg.

Uthoff Dora (wid August H), r 540 E Platte av.

" Fred, student, b 540 E Platte av.

Utter Charles H, bkpr A C Harwood, b 1023 N Walnut.

Uvary Carrie, rms 428 E Pike's Peak av.

" Paul, electr, rms 428 E Pike's Peak av.

A. B. Hutchinson J. L. Columbia
MANITOU LIVERY & TRANSFER CO.
 Manitou, Colo.
 Office, 227 Manitou Ave. Stable, 111 Manitou Ave.
 Phone Manitou 9 Phone Manitou 4

V

Vacuum Cleaning Co, T G Crowningshield mgr, 118 N Nevada av.

Vajtach John (Mrs Mary), miner, r Curtis P O.

Valavanos Andron (Mrs Penlopa), miner, r Pike View.

" Wm, miner, r Pike View.

Valley Thoman, porter, rms 501 1/2 Colorado av, Colo City.

Vallie Julius (Mrs Rose), chauffeur, rms 303 E Pike's Peak av.

Valline John (Mrs Robie), eng C S & C C D Ry, r 132 W Fountain.

Vamakaris Peter, miner, r Pike View.

Vanatta Desmond F, asst mgr F W Woolworth & Co, r 230 S Tejon.

" Jean K, student, b 547 E Platte av.

" John G (Mrs Allie), foreman D & R G R R, r 504 N Spruce.

" John K (Mrs Elizabeth B; Vanatta & Dolph), r 547 E Platte av.

" Mary H (wid Samuel P), b 530 E Kiowa.

VANATTA & DOLPH (J K VANATTA, C W Dolph), Lawyers 304-305-306 Colo Bldg, Tel Main 328.

Van Auken Martha (wid Daniel), furn rooms 306 N Cascade av.

Van Beek Ida F Mrs, r 12 E Las Animas.

VAN BRIGGLE POTTERY CO, Mrs A G Van Briggler Ritter Pres, T J Fisher V-P, H G Lunt Sec and Supt, 1125 Glen av cor Uintah, Tel Main 2392.

Van Buskirk Frank, news agt, rms The Standish.

Ask for Original "Manitou" Table Water
 The Manitou & Ginger Champagne
 Mineral Springs Co. Absolutely Natural and Pure Beware of Substitutes

Chris Pedersen Contractor and Builder

Rear 20 E. Bijou Tel. Main 1639

618 VAN R. L. POLK DIRECTORY CO'S, 1911 VAN



Vance A E, boiler mkr hlpr C M Ry.
 " Charlotte, steno, b 324 E Caramillo.
 " Doris K, student, b 324 E Caramillo.
 " Lillian, clk M W A Sanatorium.
 " Mary U Mrs, r 324 E Caramillo.
 Vancil Francis C (Mrs Laura), driver Union Ice and Coal Co, r 933 Baltic.
 " Jacob, driver Diamond Fuel Co, rms 2 W Costilla.
 Vancise Minnie Mrs, moved to La Jolla, Calif.
 Van Cleave Francis M, b 735 E Cimarron.
 " Walter W (Mrs Ella C), clk, r 424 S Nevada av.
 Vandeman Vern S (Helen M), steno Rock Island Lines, r 1709 Wood av.
 " Wm E (Mrs Catherine), cond C S & I Ry, r 112 E Las Animas.
 Vandemoer Herbert R, student, b 1125 N Nevada av.
 Van Den Arend Frederick F, student, b 1019 N Nevada av.
VAN DEN AREND NICHOLAS (Mrs Lily), Architect 203 Hagerman Bldg, Tel Main 540, r 1019 N Nevada av, Tel Main 1414.
 Vandenberg Leonard M, washer **SINTON DAIRY CO**, b 305 Noni, Ivywild.
 Vandenburg Andrew, tmstr Newton L & M Co, rms 19 1/2 W Costilla.
 Vanderhoff Aletha, student, b 526 S Nevada av.
 Vanderhoof John C (Mrs Minnie S), tel opr, r 1115 N Institute.
 Vanderviele John (Mrs Rebecca), hostler, rms 322 S Wahsatch av.

Vandervoort Harry M (Mrs Harriet L), carp, r 1039 E Boulder.
 " Rachel, b 1039 E Boulder.
 " Wm, carp, b 1039 E Boulder.
 Van Diest Alice E, student, b 719 N Nevada av.
 " Annette J, student, b 719 N Nevada av.
VAN DIEST EDMOND C (MRS Anna L), Consulting Engineer, 18 Gazette Bldg, Tel Main 387, r 719 N Nevada av, Tel Main 643.
 Vandiver Mary (wid Wm C), b 932 E Moreno av.
 Van Doren Wm A (Mrs Rose), r 388 Manitou av, Manitou.
 Van Dusen Frank L (Mrs Augusta), switchman C M Ry, r 306 Jackson, Colo City.
 Van Duyn Cleveland (Mrs Grace E), warehouseman L M Hunt Grain Co, b 622 E Cache la Poudre.
 " Fern, mltr 622 E Cache la Poudre.
 " Guy (Mrs Nellie), blksmith W F Sweikhardt, r 309 Monroe, Colo City.
 " Jemima, r 622 E Cache la Poudre.
 Van Dwyne Frank W (Mrs Sara J), driver, r 112 S Conejos.
 Van Dyke B Hull, student, b 1210 Wood av.
 " Mary Mrs, rms 507 N Tejon.
 " Robert, b County Poor Farm.
 Van Dyne Herman, cook Alta Vista Hotel, rms 318 W Vermijo av.
 Van Eaton John A (Mrs Lina; Gilbert & Van Eaton), r 211 N Walnut.
 " J Plumer, student, b 211 N Walnut.
 Van Fleet Charles M, student, rms Hagerman Hall.
 Van Gorder Minnie B (wid Wm H), rms 330 E Cucharas.
 Van Hook Roger P (Mrs Eleanor), bkpr Littell Bros Coal M Co, r Stratton Park.
 Van Hoorebeke Anna E Mrs, r 1 blk s of Adam's Crossing, Colo City.
 Van Hoozer Wm L, fireman C S L H & P Co, b 122 Pueblo av.

M. K. MYERS CLOTHING

27-29 East Huerfano St. New and Unredeemed

VAN Colo. Springs, Colo. City and Manitou Directory. VAR 619

Van Horn Annie Mrs, r 519 N Walnut.
 " Frank W (Mrs Jennie E), r 417 W Platte av.
 " Frederick (Mrs Belle; Hiner & Van Horn), r 226 S Tejon.
 " Jesse L, carp, rms 115 1/2 S Cascade av.
 Van Horne Charles H (Mrs Clara), lab, r 910 N Cedar.
 Vankirk Joseph M, carp, r 926 N Corona.
 Van Lopik Elizabeth (wid Anthony), r 601 E Dale.
 " Gertrude E, student, b 601 E Dale.
 " Martin (Mrs Maude), carp, r 1120 N Institute.
 " Wm, carp M W of A Sanatorium.
 Van Matre Joseph M (Mrs Sallie L), driver Wandell & Lowe T & S Co, r 325 E Huerfano.
 " Virgil E, porter Antlers Hotel, b 325 E Huerfano.
 Van Meter Edwin (Mrs HESSIE E), lab F S Friess, r 311 Hagerman, Colo City.
 " J Walter, painter, moved to Cripple Creek.
 Van Mispelaar Theodore D, ngr C S Hide & Tallow Co, b 402 S Nevada av.
 Van Natta, see Vanatta.
 Van Nattan Charles E, mach Cascade Auto & Supply Co, b 610 S Weber.
 " Currency A, clk Giddings Bros, b 911 E Vermijo av.
 " John, emp C S & I Ry, r 215 E Moreno av.
 " John J, cond C S & I Ry, r 317 S Nevada av.
 " Joseph J (Mrs Lucy E), carp, r 911 E Vermijo av.
 " J Roy, clk, b 911 E Vermijo av.
 " Mattie, cook, b 317 S Nevada av.
 " Simeon (Mrs Lillie E), carp, r 610 S Weber.
 " Verle V, bkpr, b 610 S Weber.
 " Wm R (Mrs Osie), foreman C S & I Ry, r 806 S Cascade av.
 Vanocker Henry (Mrs Ida), tmstr Epperson H & L S Co, r 508 Robinson, Colo City.

Van Orden Belle H (wid Edmond H), b 326 E Kiowa.
 Van Pelt Edna, died Feb 14, 1910, age 20.
 Van Riper Eddie B (Mrs Alma), carp, r 406 S Nevada av.
 Van Schouwen Eva M, clk Giddings Bros, b 122 W Las Animas.
 " Frank, b 122 W Las Animas.
 " Mary A (wid Frank M), r 122 W Las Animas.
 Van Schuyver Wm (Mrs Mary S), furn rooms 712 Colorado av, Colo City.
 Van Scoy Ernest H (Mrs Grace G), slsmn, r 1521 S Cascade av.
 Van Steenberg Frank (Mrs Anna L; Van Steenberg & Hurst), rms Alta Vista Hotel.
 " & Hurst (Frank Van Steenberg, S E Hurst), crockery, etc, 122 N Tejon.
 Van Stone Leonard, student, b 1125 N Nevada av.
 Van Teyinger Arie (Mrs Alice), r 808 N Walnut.
 Van Tilborg Cornelius H (Mrs Dolie), millman, r 303 W Kiowa.
 " Gertrude, b 303 W Kiowa.
 " Gladys, student, b 303 W Kiowa.
 " Glenn, student, b 303 W Kiowa.
 Van Uithoven, clk Kaufman & Co, r 1116 N Institute.
 Van Vechten Benjamin, student, b 510 W Cheyenne rd.
 " Rose M Mrs, r 510 W Cheyenne rd.
 Van Vorst Frank, lab, b 410 N 15th.
 Van Winkle David H (Mrs Katherine), lab, r 1415 Grant av.
 " Delilah (wid Robert), b 835 N Spruce.
 " Mildred (wid James E), r 803 E Kiowa.
 " Robert B (Mrs Bessie; Tyler & Van Winkle), r 929 E Vermijo av.
 Van Wormer John, b 219 N Institute.
 Van Wyck Theodore J, b 503 S El Paso.
 Varley Wm, b 329 E Kiowa.
 Varney Howard, student, b 321 Mesa rd.

"Quality Printing" is the ONLY KIND of Printing we do, and always will do.
 THE WATERMAN PRESS, 112 EAST CUCHARRAS ST. PHONE-MAIN 1164

WEBER CYCLE and SUPPLY COMPANY Safe and Vault Work All Kinds of Tires Rubber Stamps, Keys, Etc
 6 E. Kiowa St. Phone Main 466

A remedy for every ill. We guarantee satisfaction or refund money without question.

The Robinson Drug Co.

The
Rexall
Store

FREE DELIVERY

TELEPHONE 4

620 VAR R. L. POLK DIRECTORY CO'S. 1911 VIC

- Varroni Louie (Mrs Sarric), miner, b 2721 N Cascade av.
- Vasconcelis Charles A, clk Red Cross Pharmacy Co, b 232 E Washington.
- Vasseur Mercil J (Mrs Mattie), foreman Sanitary Dairy Co, rms 15 S Wahsatch av.
- Vaughan Joseph (Mrs Julia), r 3d nw cor Tremont, Roswell.
- Vaughn Dennis T, lab, rms The Clinton.
- " Edith A, student, b 1601 N Nevada av.
- " Elsie M, student, b 1601 N Nevada av.
- " Howard E, student, b 1601 N Nevada av.
- Vauthier Albert, cook Gem Restaurant, rms 17 W Cucharras.
- Vaux George P (Mrs Charlotta J), bkpr, r 109 S Wahsatch av.
- Vawters Ida M Mrs, hairdresser 824 N Hancock av, r same.
- " Marion P, student, b 824 N Hancock av.
- Veal Eugene M (Mrs Essie A), millhand Crissey & Fowler Lbr Co, r 19 W Moreno av.
- Ve Belles Peter, miner, r Pike View.
- Veditz Bessie Mrs, tchr Colo School for the D & B, r 414 Custer av.
- " George W (Mrs Bessie), poultry breeder 414 Custer av, r same.
- Veit Mary, r rear 318 S Wahsatch av.
- Veitch M Ferne, clk, rms The Standish.
- Velch James (Mrs Agnes), r 314 1st East, Nob Hill.
- Velk, see Vik.
- Velsor Rachel A (wid Alvin), b 314 Mesa rd.
- VENDOME THE, MRS SADIE** Holliday Propr, Nicely Furnished Rooms, Modern and Up-to-Date, Rates Reasonable, 119 1/2 E Huerfano.
- Venerable John H (Mrs Mabel), porter, r 830 S Wahsatch av.
- Venus Carl, b 1034 Custer av.
- " Gold Mining Co, H H Mitchell sec, 229 Hagerman Bldg.
- Veraldo, see Viraldo.
- Veraska Rose M, dom 1332 Wood av.
- Verburg Abraham, cement wkr, r 908 Conejos.
- " Cora, laund, b 908 Conejos.
- " Gerry (Mrs Laura), dairyman, r 305 Noni, Ivywild.
- " John (Mrs Florence), washer **SINTON DAIRY CO**, r 215 E 2d, Ivywild.
- Vergeront Arthur (Vergeront Bros), b Papeton.
- " Bros (Arthur and Ernest), whol dairy, Papeton.
- " Ernest (Vergeront Bros), b Papeton.
- " Julius (Mrs Mary E), r Papeton.
- " Rose, b Papeton.
- Vergon Elsie B, student, b 117 W Cimarron.
- " Elva M, clk The Emporium, b 117 E Cimarron.
- " James E (Mrs Angeline E), r 117 W Cimarron.
- Verjo Petrocij (Mrs Mary), miner, r Papeton.
- Vermillion Edward J (Mrs Ida E), gas ftr C S L H & P Co, r 1410 Colorado av.
- " Emma H Mrs, dressmkr 14 S Corona, r same.
- Vernor Fannie (wid Isaac), b 409 N Royer.
- Ver Steeg Marshall A, student High School, b 310 E Dale.
- " Nellie J (wid Harry), r 310 E Dale.
- Vest Arthur L (Mrs Sarah), porter C S Golf Club, r 818 S Weber.
- " Ralph L (Mrs Mae R), clk P O, r 1102 Washington av.
- Vetterley Lesley A, student, b 510 High.
- " Maggie E Mrs, dressmkr 510 High, r same.
- " Walter L (Mrs Maggie), painter, r 510 E High.
- Vezey Hartwell S (Mrs Minerva), block opr A T & S F Ry, r 119 S Prospect.
- Viavi Co The, Mrs E B Finn mgr, 318 N Nevada av.
- Vicary Percy R (Mrs Kate), carp El Paso Lbr Co, r 213 N Cedar.

The Pelta Co.

The Home
of the
Nemo Corsets

VIC Colo. Springs, Colo. City and Manitou Directory. VOG 621

- Vickers Aaron, b 14 W Moreno.
- " Allen M, b 419 N Wahsatch av.
- " Denver M, student, b 419 N Wahsatch av.
- " Florence G, student, b 419 N Wahsatch av.
- " Logan (Mrs Maud K), lab, b 14 W Moreno av.
- " Thomas, lab Samuel Mandel, b 3 S Cascade av.
- " Wm J (Mrs Mattie E), clk Hemenway Gro Co, r 419 N Wahsatch av.
- Vickery Donna M, student, b 1002 S Weber.
- " George O (Mrs Mary E), carp, r 1002 S Weber.
- " Leroy W, printer, b 1002 S Weber.
- Vickess Herbert (Mrs Emma), mach, r 528 N Weber.
- Vickroy Edith H (wid Thomas), r 2030 N Nevada av.
- Vicos Antoine, miner, r Pike View.
- Victor Mines & Land Co, F M Woods sec, 200 Mining Exch Bldg.
- " Robert P (Mrs Agnes W), clk J W Roberts Gro Co, r 14 S 15th.
- " Robert T (Mrs Margaret E), carp C M Ry, r 1716 Grant av.
- VICTOR THE, MRS LODEMA** Troxel Propr, Strictly First Class Rooms, Baths, Steam Heat, Electric Lights, 50c up. One Block South Antlers Hotel, 105 S Cascade av, Tel Black 707.
- Victoria Mines Co, C V Turner sec, 129 E Pike's Peak av.
- Vidard Henry, cook Antlers Hotel.
- Vienna Joseph, miner, r Pike View.
- " Lottie, miner, r Pike View.
- " Maria, miner, r Pike View.
- Viet Marie, maid Antlers Hotel.
- Vijan Benjamin R, b Union Printers' Home.
- Vincent James A (Mrs Martha), meat ctr Golden Rule Gro & Mkt, r 633 E Boulder.
- Vinson Ray N (Mrs Anna), caretkr Monument Valley Park, r 1338 Glen av.
- " Wm M, b 1338 Glen av.
- Vinum Walter, florist, b 934 Colorado av, Colo City.
- VINYARD GUY S (MRS GENE T)**, Physician and Surgeon, Wycott Bldg, 429 Colorado av, Colo City. Hours 10 to 12 a m, 3 to 5 p m, and 7 to 8 p m, Sundays 10 to 12 a m, Tels Chestnut 15, Home 19, r 212 Colorado av, Colo City, Tels Blue 791, Home 46.
- Viraldo Adolf, lab C & S Ry, b 701 Hamlin.
- " Gustav (Mrs Lizzie), driver Smith Pkg Co, r 701 Hamlin.
- " Herbert, meat ctr, b 701 Hamlin.
- Virden Wm E (Mrs Nancy), motorman C S & I Ry, r 506 S Nevada av.
- Virgin Allen (Mrs Ella), blksmith, r Papeton.
- Virginia M Cons Mining Co, M S Lewis sec, 212 Hagerman Bldg.
- Vittetoe Elizabeth (wid Joseph W), b 416 W San Rafael.
- " J Milton (Mrs Kate), carp, r 1007 Arcadia.
- Vittum Walter, florist E R Ripley, b Brookside Hotel, Colo City.
- Vivario Archimede, waiter Antlers Hotel, rms 312 N Cascade av.
- Vliet Ernest N, barber 502 1/2 E Pike's Peak av, r 519 E Boulder.
- " Ray, student, b 519 E Boulder.
- Vlk John J (Mrs Margaret K), cabt mkr, r 628 N Weber.
- " Margaret K, dressmkr 628 N Weber, r same.
- Voegel Oscar H (Mrs Henrietta), mach, b 121 E Vermijo av.
- Voelckers Elizabeth, r 412 S El Paso.
- Vogel Fredericka, dom 6 N 8th.
- VOGEL GEORGE H (MRS FRANCES A)**, Chiroprapist 19 Years' Experience, Satisfaction Guaranteed, 42 First Natl Bank Bldg, r 815 E Boulder.
- " Mabel, steno Reed Inv Co, b 324 E Columbia.
- " Merie, steno, b 815 E Boulder.
- Vogler Brun G (Mrs Ethel), fireman C M Ry, b 232 Lincoln av, Colo City.
- " Frank J, steno C S L, H & P Co, b 730 N Walnut.
- " Frank X (Mrs Elizabeth), janitor Bristol School, r same.

Reports

Credit Ratings Property Searches
The Giles Mercantile Agency
Telephones Main 461 and 462
56-57-58 Independence Building

GAZETTE

60 CENT PER MONTH

Has Only 7-Day Newspaper in
Central Colorado. Has the Only
Sunday Issue in Colorado Springs

W. W. Williamson Fruit and Farm Lands in All Parts of the State
 Real Estate, Loans, Insurance 40-41 First Nat. Bank Bldg, Phone 476

622 VOG R. L. POLK DIRECTORY CO'S. 1911 WAG

Vogt Lou M, nurse 11 Center, Ivywild, b same.
 " Thomas B, r 11 Center, Ivywild.
 Voigt Adolph, b Union Printers' Home.
 Volkman Albert F W (Mrs Mary), r 402 S Nevada av.
 " Alvenc, student, b 402 S Nevada av.
 Volunteer Mining Co, G W Bierbauer sec, 56 First Natl Bank Bldg.
 Von Lackum Genevieve M (wid John P), r 1318 N Chestnut.
 " John P (Von Lackum View Co), b 1318 N Chestnut.
VON LACKUM VIEW CO JOHN P Von Lackum, Wholesale Water Colo: Views, Lantern Slides and Commercial Photographers, 119 N Cascade av.
 Von Mohr U Lewis (Mrs Lydia M), repr, r 509 W Cucharas.
 Von Vacheter Abraham, ore watcher, r 16 E Willamette av.
 Von Wulff Lizzie J Mrs, waiter Gem Rest, rms 13 S Spruce.
 Voorhees Jennie Mrs, hlpr Crescent Ldy, b 514 Monroe, Colo City.
 Vorhes Frank A (Mrs Bertha), pres Vorhes Shoe Co, r 1724 Wood av.
 " Marjory, student, b 1724 Wood av.
VORHES SHOE CO, F A VORHES Pres, A Taylor Thompson V-P, Treas and Mgr, S L Thompson Sec, 22 S Tejon, Tel Main 738.
 Vorrath Adele F, student, b 219 E Fontanero.
 " Edna H, student, b 219 E Fontanero.
 " George C (Mrs Minnie), r 219 E Fontanero.
 Vashell Gertrude K, b 904 Rosita av, Colo City.
VOSS CHARLES, CIGARS, TOBACCO, Smokers' Articles, Billiards and Pool, 109 S Tejon, r 112 E Cucharas.
 " Louie (wid John T), r rear 935 W Cheyenne rd.

W

Wackenhut Arthur M, b 531 E Pike's Peak av.
 " George, mining eng, b 531 E Pike's Peak av.

WACKENHUT MATTHEW (MRS Pauline), Furnished Rooms, Lunches, Cigars, Tobacco, etc, 531-533 E Pike's Peak av, r same.
 Wackwitz Erna, maid 1226 N Tejon.
 Waddeil, see also Weddell.
 " Frank W (Mrs Belle), stove repr, r rear 322 S Tejon.
 " George, rms 304 S Tejon.
 Wade, see also Waid.
 " Benjamin F (Mrs Lillie), dentist 501 1/2 Colorado av, Colo City, r 10 Ruby av.
 " Carlton R (Mrs Eliza A), carp, r 165 Ruxton av, Manitou.
 " Edgar E (Mrs Lillie Y), r 1615 N Tejon.
 " Frank M, carp, b 165 Ruxton av, Manitou.
 " Wm R, b Union Printers' Home.
 Wade's Ranch, 3 miles sw of Stratton Park on Cripple Creek Stage Line.
 Wadsworth Charles T (Mrs Minnie), buttermkr C S Creamery Co, r 5 N 8th.
 Wacchter Frederick W (Mrs Amy; C S Oil Co), r 9 Cheyenne boul.
 Wagener Amelia A, b 917 E Costilla.
 Waggener Mary, dom 1231 N Cascade av.
WAGGENER THOMAS L (MRS Belle), City Engineer, City Hall, Tel Main 300, r 113 S 11th.
 Waggoner Charles E (Mrs Maude B), driver C W Smith S & T Co, r 15 W View pl.
 Wagner, see also Wegner.
 " Catherine M (wid Henry), r 417 E Willamette av.
 " John H (Mrs Emma A), carp, r 1624 Colorado av.
 " Mathilde F, steno Shove, Aldrich & Co, b 616 N Weber.
 " Stockbridge Merc & Drug Co, Adolph Pehringer pres, Albert Herzog sec, Walter D Pitchford mgr, 721 Colorado av, Colo City.
 " Wm C (Mrs Mary), miner, r Papeton.
 Wagoner George W (Mrs Annie L), hlpr C S & C C D Ry, r 402 N Walnut.
 " Stella M, student, b 402 N Walnut.

H. A. SCURR REAL ESTATE
 Phone Black 732 20 S. Tejon St. LOANS and INSURANCE

WAG Colo. Springs, Colo. City and Manitou Directory. WAL 623

Wagor Samuel D (Mrs Naomi), shoe mkr 30 N Nevada av, r 424 Cooper av.
 Wagschal Wm F (Mrs Selma J), painter, r 432 E Platte av.
 Wahl, see also Wail.
 " Charles E (Mrs Mary E), mgr Ivywild Pharmacy, r 172 Ruxton av, Manitou.
 " Leighton A, b 172 Ruxton av, Manitou.
 Wahlennmaier John C (Mrs Bertha), r 309 N Hancock av.
 Waid, see also Wade.
 " Hattie R (wid Jay), r 130 Cheyenne av.
 Waiss, see also Weiss.
 " Margaret, b 315 E Monument.
 " Nellie M (wid George), steno Dudley & Hufferd, r 315 E Monument.
 Waite Fannie (wid George), b 211 E Uintah.
 Waits Mary (wid George), furn rooms 814 S Tejon.
 Waitzman Christian (Mrs Rachel), expman, r 814 West View av.
 Wakefield Lucile, student, rms McGreggor Hall.
 " Robert B, student, b 311 E Platte av.
 " Walter, student, rms Hagerman Hall.
 Walbridge Sero A (Mrs May), carp C M Ry, r 9 S 18th.
WALCOTT FRED C (WILLIAM P Boubright & Co), r New York City.
 " Wm, died Jan 23, 1911, age 52.
 Wald Louise C, bkpr Healey-Arcularius Drug Co, rms 322 E Monument.
 Waldeck Clayton L (Mrs Dollie T; Kranz & Waldeck), r 21 N Spruce.
 " George H (Mrs Cora), butcher, r 15 Oak av, Broadmoor.
 Walden David M (Mrs Elizabeth), bksmith S M Diltz, r 1023 Grant av.
 " W Frank, clk Phillips-Smith Drug Co, b 1023 Grant av.
 Waldie Ethel N, student, b 1815 N Chestnut.
 " James (Mrs Annie L), gdnr 1815 N Chestnut, r same.
 " M Frances, student, b 1815 N Chestnut.

Waldron Archie E (Mrs Katie F), r 224 Las Vegas.
 " Dana E, b 1718 N Nevada av.
 " Daniel (Mrs Josephine A), painter, r 514 W San Rafael.
 " Eldora Mrs, furn rooms 313 S Corona.
 " J Eldridge (Mrs Bertha E), eng C M Ry, r 1841 Colorado av, Colo City.
 " Ray, student, b 220 N Cascade av.
 " Roy, agt Harvey News Agency, b 31 S Corona.
 Wales Albertine C, r 1619 N Cascade av.
 " Percy A, tchr St Stephen's School, r same.
 Walgra Alfrida, maid 6 Pelham pl.
 Walker Abbie M Mrs, r 340 Mesa rd.
 " Alexander (Mrs Anna), r 224 E Madison.
 " Ananias N, porter Rock Island Lines, b 603 N Spruce.
 " Arthur, mach hlpr C M Ry, b 523 Main, Colo City.
 " Arthur J (Mrs Erma T), lab, r rear 151 Ruxton av, Manitou.
 " Belle M, b 827 N Royer.
 " Carl W, pipe wkr Colo Ingot I P C Co, b 156 Osage av, Manitou.
 " Charles, b 512 N Weber.
 " Charles E (Mrs Helen K), auditor Reed Invt Co, r 224 E Espanola.
 " Charles E (Mrs Pearl G), grocer 202 E Pike's Peak av, r 315 same.
 " Cora E, rms 538 E Costilla.
 " Edith, b 224 E Madison.
 " Elizabeth, b 224 E Madison.
 " Elizabeth Mrs, dom 1730 Wood av.
 " Elizabeth E (wid John), clk, rms 212 N Weber.
 " Frances C (wid Wm S), r 226 E Cucharas.
 " Frank L (Mrs Lisa), barber F F Davis, r 145 E Kiowa.
 " Frank W (Mrs Regina), eng C S L, H & P Co, r 725 Sawatch.
 " George T. (Mrs Ruby), driver, r 219 N Institute.
 " Glen W, student, b 621 E Willamette av.
 " Herbert N (Mrs Maude A), r 20 W Del Norte.

Herald-Telegraph TODAY'S NEWS TODAY
 4 East Pike's Peak Avenue

Distinctive and Original Ideas is What Has Placed Our Product in a Class by Itself, and Keeps It There. Results Tell the Story.

Waterman Press
 112 EAST CUCHARRAS ST. PHONE MAIN 1154

Gorton's

113 E. Pike's Peak Avenue

Good GLOVES
\$7.50 down to \$1.15
the Pair

624 WAL R. L. POLK DIRECTORY CO'S. 1911 WAL

- Walker Isabel M, confr 136 Ruxton av, Manitou, r 609 S Hancock.
- " James F (Mrs Lois J), clk, r 419 Ehrich, Colo City.
- " John H (Mrs Nettie L), slsmn Perkins-Shearer Clo Co, r 2108 Manitou boul.
- " John T (Mrs Louetta B), carp C M Ry, r 201 Grant av, Colo City.
- " Mary A (wid Wm), r 156 Osage av, Manitou.
- " Maude E, opr Colo Tel Co, b 156 Osage av, Manitou.
- " M Edith, student, b 811 E Willamette av.
- " M Frances, tchr Colo School for the D & B, rms Alta Vista Hotel.
- " M Victoria, clk Paul Goerke & Son, b 156 Osage av, Manitou.
- " Nellie G, tchr, b 811 E Willamette av.
- " Oscar, hlpr Tucker's Rest, rms 220 N Corona.
- " Paul M, student, b 156 Osage av, Manitou.
- " Ralph L, barber G P Goldacker, rms 5 E Vermijo av.
- " Raymond O (Mrs Mamie), fireman, r 364 Manitou av.
- " Roberta E (wid Edward), r 202 S Cascade av.
- " Roscoe, rms 220 N Cascade av.
- " Thetta M, tchr Whittier School, rms 318 Colorado av, Colo City.
- " Wm (Mrs Stelia), eng C M Ry, r 523 Main, Colo City.
- " Wm H (Mrs Mary C), farmer, r 621 E Willamette av.
- " Wm T (Mrs Ida K), carp, r 811 E Willamette av.
- Walker Gertrude A, clk C A Hibbard & Co, b 327 N Weber.
- " Ruth, clk C A Hibbard & Co, b 327 N Weber.
- Wall, see also Wahl.
- " George A (Mrs Dortha), painter, r 811 E Cimarron.
- " Hampton G, student, b 1819 N Nevada av.
- " Lillian M, b 1819 N Nevada av.
- " Margaret M (wid Wm), rms Grand av nw cor Canon av, Manitou.
- " Martha E (wid Hampton G), r 1819 N Nevada av.
- Wall Rufus, porter, b 615 Washington av, Colo City.
- Wallace Belle, housekpr 326 E Monument.
- " Clarence R, student, b 128 Canon av, Manitou.
- " E Richard (Mrs Hannah R), r 6 miles e Woodland Park, Colo.
- " F Lucinda (wid James P), r 603 S Cascade av.
- " George J (Mrs Bertha V), clk C S & C C D Ry, r 412 E Huerfano.
- " James, rms 520 E Platte av.
- " James C (Mrs Ima I), meat ctr Hemenway Gro Co, r 519 W Kiowa.
- " Joseph F, phys M W A Sanitarium, r same.
- " Josephine W (wid Thomas), r 228 W Dale.
- " May E, student, rms Bemis Hall.
- " Melvina M (wid John M), b 817 Sahwatch.
- " Nannie J Mrs, dressmkr, r 138 Canon av, Manitou.
- " Napoleon B (Mrs Zenetia), rest, r 612 El Paso boul, Colo City.
- " Ray, lab C S & C C D Ry, r 320 Victoria av.
- " Russell R, clk A F Conner, b 616 S Nevada av.
- " Ruth, student, rms McGregor Hall.
- " Sarah H (wid Harry H), r 823 N Pine.
- " Walter, clk M & H Drug Co, b 133 E Huerfano.
- " Wm J, moved to Grand Junction, Colo.
- " Wm P, fireman C S & C C D Ry, r 412 Adelaide pl.
- Wallack Dorothea E, b 1416 S Nevada av.
- " Ellen E (wid B Frank), b 1416 S Nevada av.
- " John C, b 1416 S Nevada av.
- Walleen Carl Rev (Mrs Sophia A), pastor Lutheran Swedish Evangelical Church, r 414 N Spruce.
- Waller Albert H (Mrs Hannah C), b 832 E Kiowa.
- " Atha T, laund Colo School for the D & B.

The Joslyn Typesetting Co.

TYPESETTING FOR THE TRADE

Burgess

112-114 N. Tejon Street
FINE CONFECTIONERY
OUR OWN MAKE

WAL Colo. Springs, Colo. City and Manitou Directory. WAL 625

- Waller Blackman H (Mrs Sue V), r 127 N Weber.
- " Hannah C Mrs, rrin Keister's Ladies Tailoring College, r 832 E Kiowa.
- " Marie F, laund Colo School for the D & B.
- " Velma C, tchr Keister's Ladies' Tailoring College, b 832 E Kiowa.
- Walley Kate (wid Thomas), r 20 E Costilla.
- Walling S Belle (wid Albert A), books and confr 16 S Tejon, r 1032 N Weber.
- Wallis Walter M, agt Denver Post, 25 N Tejon, b 216 N Cascade av.
- Wallon Bertha Mrs, rms 218 N Weber.
- Walls Ira C (Mrs Ida), driver, r 220 E Fountain.
- " Rufus, b 615 Washington av, Colo City.
- Walmer Theodore (Mrs Elizabeth), expman, r 415 N Corona.
- Walmesley, see also Wamsley.
- " Carmen, student, b 520 N Tejon.
- Walsh, see also Welch, Welsh.
- " Anne E, opr Hose Co No 1, b 513 S Tejon.
- " Edmond W (Mrs Ellen), carp Hastings-Allen R & B Co, r 513 S Tejon.
- " Gertrude, smstrs Ogle Gown Co, b 28 Washington av, Colo City.
- " Helen E, student, b 513 S Tejon.
- " Helen P, tchr Steele School, b 1621 N Nevada av.
- " James, hlpr C M Ry, b 112 S 6th, Colo City.
- " John H (Mrs Dolly R), printer Gazette, r 520 E Platte av.
- " John S, fireman C M Ry, b 28 Washington av, Colo City.
- " Mary (wid James), b 28 Washington av, Colo City.
- " Mary B, student, rms Montgomery Hall.
- " Michael, eng, r 28 Washington av, Colo City.
- " Michael J, clk Joyce Hotel.
- " Morris (Mrs Florence), driver Union I & C Co, r 308 W Mill.
- " Nellie, furn rooms, r 119 E St Vrain.
- " Richard, coachman 8 Walnut, Broadmoor.

UTE CHIEF SODA
PUEBLO MAGNETIC MINERAL WATER
GURAY AND LITTLE CHIEF BRAND
Colorado Mineral Water Co.
Phone Main 552 319 E. Platte Ave

- Walsh Wm W, hlpr C S & C C D Ry, b 513 S Tejon.
- Walter, see also Wolter.
- " Birdie M, clk, b 411 Jackson, Colo City.
- " Bruce M (Mrs Josephine), mach, r 411 Jackson, Colo City.
- " Carl (Mrs Selma), shoemkr 423 1/2 S Tejon, r 215 E Las Animas.
- " Charles T (Mrs Anna), r 814 E Platte av.
- " Laura M, b 814 E Platte av.
- " Robert, electr C G Strang, b 713 1/2 S Tejon.
- " Ross A, electr C G Strang, b rear 720 S Tejon.
- " Susan E S (wid Jacob W), rms 720 S Tejon.
- " Wm M (Mrs Bertha), farmer, r 1119 Jefferson, Colo City.
- Walters Allie, b 226 S Tejon.
- " Fred S, dentist 700 Exch Natl Bank Bldg, rms 2 N Cascade av.
- " Frederick P, agt, rms 312 N Cascade av.
- " Hannah, housekpr 26 Lake av, Broadmoor.
- " Harriet, housekpr 1415 N Cascade av.
- " Lucinda (wid Jacob), nurse, b 14 S 8th.
- " Mary F (wid Napoleon A), r 111 N 1st, Colo City.
- Walters Wm jr, student, b 415 E Pike's Peak av.
- Waltman Harriet A, b 112 N Corona.
- " Martin V B, meat ctr T B Comer, r 112 N Corona.
- Walton Bertha Mrs, checker M & L Cafe Co, rms 218 N Weber.
- " Charles H (Mrs Helen), r 1916 N Nevada av.
- " Ethel G, b 1031 Washington av.

CHICK

The Little Grocer and Meat Man
WITH THE GOOD STOCK AND RIGHT PRICES
401 South Tejon Street Phone Main 954

Phone 13
For the
Prompt Plumbers
Phone 13

BARNES-STEPHENS PLUMBING & HEATING COMPANY
 208 NORTH TEJON

626 WAL R. L. POLK DIRECTORY CO'S. 1911 WAR

**AUTOMOBILE
Touring Tents**

THE OUT WEST TENT & AWNING CO.
 113 1-2 N. Tejon St. Phone 1261

Walton Frank C (Mrs Grace M), cond C S & I Ry, r 928 N Cedar.
 " James (Mrs Flora), miner, r Papeton.
 " James B, prin C S Academy for Boys and Girls, r 831 N Tejon.
 " Mark E (Mrs Minnie), clk 21 W 1st, Iywild.
 " Walter S (Mrs Effie), driver Hose Co No 4, r 540 E Pike's Peak av.
 " Warren A (Mrs Nellie C), v-p Pike's Peak Pharmacy Co, r 122 E Costilla.
 " Wm B, tchr, rms 312 N Cascade av.
 Wampler Belva C, b 24 W Costilla.
 " Charles A, lab, b 24 W Costilla.
 " Cleon M, b 24 W Costilla.
 " Marian B (Mrs Clara), driver C W Smith S & T Co, r 24 W Costilla.
 Wansley, see also Walmsley.
 " Helen B (wid Wm K), b 917 Custer av.
 " Lewis K, r 917 Custer av.
 Wandell Lillie C (wid Hiram V), r 1619 N Tejon.

WANDELL & LOWE TRANSFER & STORAGE CO.
 & Storage Co, H T Lowe V-P and Treas, St George Tucker Sec, 22 N Tejon, Tels Main 8 and 97. (See adv.)

THE WANDELL & LOWE TRANSFER & STORAGE CO.

FIRE-PROOF STORAGE IN A FIRE-PROOF WAREHOUSE. We have the only Fire-proof Warehouse in the West. Separate fire-proof rooms. We move, pack, store and ship furniture. We also have two large brick warehouses for furniture and merchandise storage situated on track. General transfer and fuel merchants. Cut freight rates on household goods.

Office, 22 North Tejon Street Phones Main 8 and 97

G. S. Barnes & Son

111 E. Pike's Peak Avenue
 Phone Main 60

HARDWARE & KITCHEN FURNISHINGS

Wanings America (wid Wm), b 729 N Walnut.
 Wanless Alex A (Mrs Ella), grocer 115 W Mill, r same.
 " Annie L (wid Henry), r 1517 N Weber.
 " Jessie E, b 1517 N Weber.
 " Norman D, with W P Bonbright & Co, b 1517 N Weber.
 Ward Alta M, student, b 1502 S Nevada av.
 " Bert M, meat ctr Richardson & Turner, rms Manitou av s e cor Ruxton av, Manitou.
 " Bridget T (wid John), r upper end Ruxton av, Manitou.
 " Carrie I, dom, b 626 E Boulder.
 " Earl U, lab, b 1017 S Weber.
 " Elmer E (Mrs Riilla), trav agt, r 1502 S Nevada av.
 " Frances A (wid John H), r rear 18 S Wahsatch av.
 " Fred M, chief Fire Dept, rms 11 S 6th, Colo City.
 " Horace M, carp, r 106 Osage av, Manitou.
 " John (Mrs Kate), foreman C M Ry, r 417 Jefferson, Colo City.
 " John A, caller C M Ry, b 417 Jefferson, Colo City.
 " John A (Mrs Augusta), carp, r 626 E Boulder.
 " John H, b Union Printers' Home.
 " John H, rancher, r 1124 W Cheyenne rd.
 " Melvin J, milker Gerry Verburg, b 1502 S Nevada av.
 " Olive (wid Martin V), b 160 Deer Path av, Manitou.

Central Business College

14-20 S. TEJON Telephone 1745 F. C. ONSTOTT, Principal
 STANDARD SYSTEMS THOROUGH COURSES COMPETENT INSTRUCTORS

WAR Colo. Springs, Colo. City and Manitou Directory. WAR 627

Phone 1360

Standard Electric Co.

5 E. BIJOU ST.

We Repair Motors, Elevators, Lights, Tele-
 phones, Bells and Anything Electrical
 or Mechanical

Ward Oliver W (Mrs Lena S), grocer 1431 Colorado av, r 1416 Wash- ington av.
 " Peter L, car repr C M Ry, b 417 Jefferson, Colo City.
 " Rachel E Mrs, housekpr, r 220 W Platte av.
 " Rebecca A (wid Jason), b 1502 S Nevada av.
 " Sallie A (wid Ervin H), r 125 S Nevada av.
 " Samuel I (Mrs Amanda D), fore- man, r 1017 S Weber.
 " Wm C, b Acacia Hotel.
 " Wm F, carp, r 160 Deer Path av, Manitou.
 Wardwell Ralph W (Mrs Mary), civil eng, r 1218 N Corona.
 Ware, see also Weare.
 " Charles M (Mrs Nancy J), lab, r 820 E Moreno av.
 " Shelby T, motorman C S & I Ry, r 505 S Tejon.
 Warehouse Bertha, rms 230 E Huer- fano.
 " Bertha E (wid Andrew), rms 230 E Huerfano.
 Warford Noah S (Mrs Ella E), lab, Pike's Peak Floral Co, r 608 E St Vrain.
 " Wm F, lab, b rear 519 N Royer.
 Waring James J (Mrs Annie J), r 1815 Wood av.
 Warnach Robert, porter Lamber & Mantz, rms 501 1/2 Colorado av, Colo City.
 Warner, see also Werner.
 " Constance B (wid Charles S), b 1404 Lincoln av.
 " David (Mrs Alice), millman, r 327 Conejos.
 " Eleanor S, tchr, b 1404 Lincoln av.
 " Ella L Mrs, b 210 Berkeley, Ros- well.
 " Elvira M, b 115 E Willamette. av.
 " Emma A, b 1327 N Nevada av.
 " Florence E, b 210 Berkeley, Roswell.
 " Frederick D (Mrs O Mae), chaf- feur, r 926 Jackson, Colo City.
 " Harry A (Mrs Henrietta A), far- mer, r 711 N Franklin.
 " Marietta I, r 115 E Willamette av.

Warner Mary E (wid George), rms 304 E Monument.
 " Mary F, clk, rms The Lennox.
 " Wavey (Warner & Damon), b 304 E Monument.
WARNER WM W (MRS HAR- riet E), Fire, Life and Accident Insurance, Loans and Notary, 1012 Colorado av, Tel West 54, r 1315 Washington av, Tel White 377.
 " Wilmot W, trav agt, r 210 Berke- ley, Roswell.
 " W Elmer, tmstr, b 319 W Pike's Peak av.
 " & Damon (Wavey Warner, Edna Damon), art needle work 14 E Pike's Peak av.
 Warnick Paul M (Mrs Nellie), v-pres and mgr Gano-Downs Co, r 123 E Fontanero.
 Warnock Katherine, student, b 105 W Cheyenne rd.
 Warr John E (Mrs Mary E), mach C M Ry, r 1712 Grant av.
WARRANTY ABSTRACT CO
 The, W L McWilliams Pres, O R Birkhead V-Pres, W E Swin- dle Sec and Treas, 420 Exch Natl Bank Bldg, Tel Main 742. (See right top lines.)
 Warren Arthur W, electr C S L H & P Co, b 1332 N Corona.
 " Charles F, fireman D & R G R R, b 20 N 7th.
 " Edward R, tchr Colo Coll, r 20 W Caramillo.
WARREN JAY L (MRS ELLEN N), Asst Sec and Treas Reed Investment Co, 120 N Tejon, Tel Main 190, r 324 E Columbia.
 " Jennie C (wid John C), grocer 412 S Cedar, r same.

Colorado Springs Cycle Co.

YALE MOTOR CYCLES

Bicycles and Bicycle Supplies. Bicycle and
 Motor Repairing. 224 N. Tejon St.

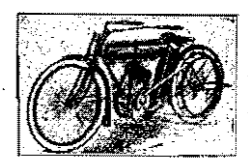

The BROWN LUMBER CO.

20 to 32 W. Vermijo Ave.
Telephone Main 102

Wholesale and Retail
LUMBER and MILL WORK

628 WAR R. L. POLK DIRECTORY CO'S. 1911 WAT

PIKE'S PEAK FLORAL CO
RETAIL FLORISTS
104 N. Tejon Street Phone 599

WARREN JEWELRY & OPTICAL

Co, M F Warren Pres, Jewelers and Graduate Opticians, Diamonds and Watch Repairing, 116½ E Pike's Peak av, Tel Main 1944.
" John C, hat clnr 115 E Pike's Peak av, r 918 E Vermijo av.
" J Lisle, bkpr Warren Jewelry & O Co, b 1332 N Corona.
" Michel F (Mrs Mariam E), pres Warren Jewelry & O Co, r 1332 N Corona.
" Sarah J, r 20 W Caramillo.
" Wm (Mrs Laura A), scavenger, r 215 W Cimarron.
" Wm L (Mrs Lysle), barber 100 Canon av, Manitou, r 112 Elk, Manitou.
" Wm L (Mrs Julia), plmbr, r 1022 E Cache la Poudre.
Warrick Theodora A, sec and treas Wulf Shoe Co, b 327 E Willamette av.
" Willard, student, b 20 E San Rafael.
Warriner Walter A E (Mrs Clara W), pkr Wandell & Lowe T & S Co, r 607 E Dale.

W. L. McWilliams, President

W. E. Swindle, Sec'y and Mgr.

The Warranty Abstract Company

Is Fully Equipped to Furnish THE MOST COMPLETE

Abstracts of Title

to any and all real estate in El Paso County. We cordially solicit your business, and assure you the most courteous treatment and prompt attention

Room 420 Exchange National Bank Building Phone Main 742

B. BENTON Show Case, Stair Building and GENERAL REPAIR WORK
116 Exchange Place Phone Red 233

Warwick Annie L, student, b 116 N Spruce.
" Wm W (Mrs Minnie E), carp Alta Vista Hotel, r 116 N Spruce.
Wascher Cora, maid 2002 N Tejon.
Wash Nellie, dom 1228 Wood av.
Washburn Field, Cache la Poudre 2 blks w of Tejon.
Washington Anna W (wid Louis), cook, r 214½ N Wahsatch av.
" Robert L (Mrs Madge B), porter, r 417 Grant av, Colo City.
" School, Mrs A C Bortree prin, 924 W Pike's Peak av.
Wasley Mabel, student, rms McGregor Hall.
Wasserstrom Adolph (Mrs Sarah), tailor 13½ E Huerfano, r 816 S Nevada av.
Wasson Andrew J (Mrs Nancy B), expressman, r 931 S Corona.
" Leon R (Mrs Nina), barber, r 22 S Wahsatch av.
" Nancy B Mrs, grocer 324 E Fountain, r 931 S Corona.
Waterman Arthur B (Mrs Oro E), moved to Little Rock, Ark.
" Helen E (wid Thomas G), r Austin Bluffs.
" Maude L, b 10 S 8th.
WATERMAN PRESS, E H JOSLYN Propr, 112 E Cucharras, Tel Main 1154. (See right bottom lines.)
" Wm H (Mrs Maggie), driver Giddings Bros, r 10 S 8th.
Waters, see also Watters.
" Alice, maid 1222 N Cascade av.

Candies, Cakes, Ice Cream, Dainty Lunches

MUETH'S 26 N. Tejon Street
Where Quality is the First Consideration

WAT Colo. Springs, Colo. City and Manitou Directory. WAT 629

Waters Alva V (Mrs Blanche), painter, rms 421 Cooper av.
" Bernard O, emp C S & I Ry, b 903 S Weber.
" Emma N, dom, b 637 E Monument.
" Frank J (Mrs Ione M), agt Prudential Life Ins Co, r 709 E Platte av.
" Fred A, waiter Elks Home, rms 637 E Monument.
" Fred W (Mrs Mattie E), rancher, r 717 E Cache la Poudre.
" Harry, student, b 1328 N Nevada av.
" Genevieve, steno Curtin & Sunderlin, b 123 Tyler pl.
" Henry, bells Alamo Hotel, b 618 W Huerfano.
" Irene, b 1328 N Nevada av.
WATERS JESSE H (MRS CORDELIA), Genl Mgr C S & C C D Ry, 208 Mining Exch Bldg, r 1328 N Nevada av.
" John E (Mrs Selda A), lab C S & I Ry, r 903 S Weber.
" Lloyd (Mrs Mattie), expman, r 637 E Dale.
" Roy H, student, b 707 E Huerfano.
" Ruby, student, b 903 S Weber.
" Strather J (Mrs Louisa B), barber Miltenberger & Handley, r 707 E Huerfano.
" Wm A, student, b 637 E Monument.
WATERTON WM R (MRS JESSIE D), Sec Colo Title & Trust Co, r 2108 N Nevada av, Tel Main 2384.
Watkins Erma Mrs, emp Pearl Laundry, b 226 S Tejon.
" James C (Mrs Maude E), mach, r 1817 Colorado av.
" James M (Mrs Cornelia S), masseur, r 608 E Monument.
" Jessie F Mrs, r 1104 E Uintah.
" Lizzie, laund, r 327 Victoria av.
" Lorene B, rms 1104 E Uintah.
" Thomas J (Mrs Agnes M), miner, r 1612 N Royer.

J. D. HILTBRAND
Sheet Music

125 1-2 N. Tejon Tel. Main 913

Watson, see also Wattson.
" Alice, rms 219 N Weber.
" Allen, janitor Smith Pkg Co, rms 122 S Cascade av.
" Anna Mrs, b 22 N Sierra Madre.
" Charles F (Mrs Adella M), brkman C R I & P Ry, r 1328 Washington av.
" Charles H (Mrs Almeda O), oiler U S R & R Co, r 922 Colorado av, Colo City.
" Chauncey J, b 18 N Wahsatch av.
" Elliott H (Mrs Olive A), carp, r 411 E Cache la Poudre.
" Emma A, r 831 Jackson, Colo City.
" Fred K (Mrs Luella M), fireman C M Ry, r 417 Hagerman, Colo City.
" Harry D (Mrs Eliadia L), roofer, r 903 S Corona.
" Hazel J, clk, b 1328 Washington av.
" John H (Mrs Lizzie), lab, r 328 S Conejos.
" John W (Mrs Julia A), r 829 Jackson, Colo City.
" Margaret A, student, rms Ticknor Hall.
" Nina O, b 922 Colorado av, Colo City.
" Richard, lab B W Babcock, b 316 E 2d, Ivywild.
" Robert (Mrs Anna B), miner, r 22 N Sierra Madre.
" Roger B (Mrs Edith C), piano tuner 1918 N Nevada av, r same.
" Sarah Mrs, b 328 S Conejos.
" Silas E, tmstr, r 116 W Cimarron.
" Wm (Mrs Minnie), moved to Cripple Creek.

Haigler Realty Co. "Specialists" in San Luis Valley Irrigated Lands

Offices 1-2-3-6-8 Barnes Building

113 1-2 E. Pike's Peak Avenue

The **Emporium.**

110 South Tejon Street

110 South Tejon Street
10c and 15c Goods
Other Things Too

630 WAT R. L. POLK DIRECTORY CO'S. 1911 WEB

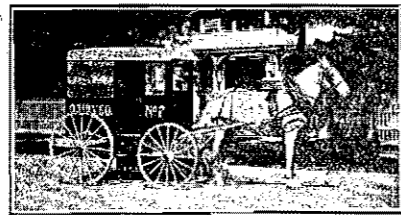

THE SINTON DAIRY CO. PHONE 442

Watt Charles (Mrs Hattie), porter Hub Clo Co, r 25 Kiowa pl.
" Everett P, student, b 1223 Grant av.
" Florence B Mrs, steno Sun Realty Co, r 318 W Bijou.
" Helen, student, b 318 W Bijou.
WATT HENRY C (MRS MARJORIE), Physician, Office Hours 10:30 to 11:30 a m, 1440 N Nevada av, Tel Main 368, r 33 W Williamette av.
" Jesse W, b 25 Kiowa pl.
" John R, died Mar 3, 1911, aged 52.
Watters, see also Waters.
" Grace L, student, b 402 W Yampa.
" James A (Mrs Mary A), lab, r 402 W Yampa.
" J Archie, lab, b 402 W Yampa.
Watts Edward D, mgr W E Butler, rms 5 W Cucharas.
" Pearl Mrs, b 213 N Corona.
Watson, see also Watson.
" Henry A (Mrs Mary A), mining, r 516 W Bijou.
" Nellie R, b 516 W Bijou.
" Richard A, lab, b 516 W Bijou.
Wagh Clara E, b 6 Boulder cres.
" D Clyde, bkpr Costilla Estates Dev Co, b 6 Boulder cres.
" Elizabeth S Mrs, furn rooms 6 Boulder cres.
" Robert (Mrs Elizabeth S), r 6 Boulder cres.
Way Dwight S (Mrs Helen F), clk El Paso Drug Co, r 1112 Arcadia.
" Ethel D, b 1112 Arcadia.
Waycott Building, 429 Colorado av, Colo City.
" Opera House, Waycott Bldg, Colo City.

Wayman Virgil O, student, b 387 S Nevada av.
Wayzie Frank, waiter M W A Sanatorium.
Weisto Lena A, dom Joyce Hotel, rms 724 Sahwatch.
Weare, see also Ware.
" Wm V (Mrs Elizabeth), clk Union Ice and Coal Co, r 301 S Cascade av.
Weatherby, see also Wetherby.
" Arthur W (Mrs Geneva E), car inspr C R I & P Ry, r 219 Beacon, Roswell.
" Freeman W, messr Colo Title & Trust Co, b 219 Beacon, Roswell.
Weatherford Jennie B (wid John), r 430 Pawnee av, Manitou.
Weathers Mattie (wid Henry), r 219 E Costilla.
Weaver, see also Wiever.
" Bertha E, student, b 2525 N Cascade av.
" Charles (Mrs Alice), carp, r 320 S Institute.
" Emma (wid Joshua), b 402 E Columbia.
" Emma M Mrs, tchr Lowell School, rms 616 N Weber.
" George S, b Union Printers' Home.
" John E (Mrs Kate W), fireman Manitou & P P Ry, r Ruxton av, nr Iron Springs, Manitou.
" Lena E, clk P O, b 218 S Tejon.
" Levinus M (Mrs Mary), sta eng, r 2525 N Cascade av.
" M Amelia, student, b 2525 N Cascade av.
" Ora L (Mrs Jennie), wood wkr Hemenway Carriage Co, rms 715 W Huertano.
" Samuel O (Mrs Minnie A), driver Globe Exp Co, r 222 E Vermijo av.
Webb Carl, boiler mkr C M Ry.
WEBB GERALD B (MRS VARINA H), Physician, Hours 3 to 4 p m, Office and Residence 1222 N Cascade av, Tel Main 135.
" Herbert E (Mrs Emma E), expman, r 824 Monroe, Colo City.

Crissey & Fowler Lumber Co.

Lumber, Roofing, Cement and Glass
117-123 W. Vermijo Avenue

Planing Mill in Connection
Telephone Main 101

Kaufman's
EVERYTHING FOR EVERYBODY

Where Styles are
Newest
Where Quality is
Best

WEB Colo. Springs, Colo. City and Manitou Directory. WEB 631

Webb John E (Mrs Annie M), agt C M Ry, r 227 Lincoln av, Colo City.
" Lillian E, b 227 Lincoln av, Colo City.
" Reuben M (Mrs Jennie), driver Police Dept, r 424 N Franklin.
Webber, see also Weber, Wieber.
" Albert W, student, b 718 E Platte av.
" Anna, b 14 W Costilla.
" F Jackson (Mrs Estella), mining, r 718 E Platte av.
" Fred S (Mrs Julia E), carp, r 1126 E Monument.
" George S (Mrs Jennie S), carp, r 810 E Cimarron.
" Nellie, student, b 718 E Platte av.
" Wm A, student, b 718 E Platte av.
Weber, see also Webber, Wieber.
" Ada, rms 306 N Cascade av.
" Addie E Mrs, sec and treas Weber Cycle & Supply Co, r 234 Franklin.
WEBER CYCLE & SUPPLY CO
The, Herman Weber Pres, A E Weber Sec and Treas, Bicycles, Bicycle and Auto Supplies and Repairers, Rubber Stamps and Stencils, Safe and Vault Work, Key Fitting, etc, 6 E Kiowa, Tel Main 466. (See right bottom lines.)

W. I. LUCAS
SPORTING GOODS
AMMUNITION

119 N. Tejon Phone Main 900.

WEBER HERMAN (MRS ADDIE E), Pres Weber Cycle & Supply Co, r 234 Franklin.
" Laura A, student, b 1029 N Walnut.
" Lester E, student, b 1029 N Walnut.
" M Henry (Mrs Hannah L), lab C M Ry, r 109 N 1st, Colo City.
" Pauline (wid Henry), r 104 E San Miguel.
" Raymond J, lab, b 1029 N Walnut.
" Wilma D, smstrs, b 104 E San Miguel.
Weberbauer Andrew (Mrs Marie), baker, r 705 Lincoln av, Colo City.
" Andrew J, engraver Out West P & S Co, b 705 Lincoln av, Colo City.
" Henry J, lab, b 705 Lincoln av, Colo City.
" Philip J, baker W N Burgess, b 705 Lincoln av, Colo City.

H. WEBER, Pres. and Mgr.

A. E. WEBER, Secy and Treas.

Business Established 1890

The Weber Cycle and Supply Co.

Bicycles Wholesale and Retail
Automobile Accessories



Manufacturers of Weber's Portable Turn-Table
(Patented)

Safe and Vault Work. All Kinds of Tires. Rubber Stamps. We operate the only Vulcanizing Plant in the city. All work guaranteed

6 East Kiowa Street

Telephone Main 466

" Edmund (Mrs Elizabeth), wood wkr J M Wilbur, r 1029 N Walnut.
" Glenn L, student, b 234 N Franklin.
" Hall, Weber sw cor Kiowa.

Webster Benjamin F, moved to Portland, Ore.

" B Frank (Mrs Leona L), real est, r 1341 N Tejon.

The Hyde Paper Co. 100-102 S. Victoria Ave., Pueblo, Colo.

The Paper for This Book Furnished by Us

ALEX. MACKENZIE 21 E. Bijou Street
Telephone Main 1193
Merchant Tailor

632 WEB R. L. POLK DIRECTORY CO'S. 1911 WEI



Webster Walter L, student, b 1341 N Tejon.
Weddell, see Waddell.
Weddle George W, rms 304 S Tejon.
Wedine Nelson O (Mrs Elna), lab, r rear 729 E Huerfano.
Weeks Alva B (Mrs Nina; Weeks Bros), r 3 Ruby av, Colo City.
" Bros (W E and A B), curios, r Ruby av, Colo City.
WEEKS FRANCIS H (MRS LOUISA B), Photographer, Studio 24-26 E Bijou, Tel Main 834, r 5 Pelham pl, Tel Main 405.
" Wm E (Weeks Bros), r 1 Ruby av, Colo City.
Weese Agnes M, b 125 Hagerman, Colo City.
" Claude F, b 125 Hagerman, Colo City.
" Frank (Mrs Sallie), r 125 Hagerman, Colo City.
" Iva B, student, b 125 Hagerman, Colo City.
Wegman Anna, dom 743 E Cimarron.
Wegner, see also Wagner.
" Emma, b 327 E Bijou.
Wehrle Emil J (Mrs Marie H), hlpr C M Ry, r 1507 Colorado av.
Wehrend Emma Mrs, emp Gowdy-Simmons Ptg Co, rms 621 W Platte av.
Weidemaier May (wid Philip), furn rooms 222 E Dale.
" Philip, student, b 222 E Dale.
Weidenhamer Frederick D (Mrs Eliza), rms 620 S Tejon.
Weies Mary, nurse M W A Sanatorium.
Weigert James H (Mrs Clara J), mining, r 321 E Cache la Poudre.

Weihler Agnes, b 527 E Platte av.
" Mammie, waitress Y W C A, b 527 E Platte av.
" Mollie E (wid E A), r 527 E Platte av.
Weil Andrew, lab, r 128 W Cimarron.
Weimar Agnes, b 530 N Nevada av.
Weimer Callidore D (Mrs Elsie G), sec and treas Cheyenne Canon and Seven Falls Dev Co, r S Cheyenne Canon.
" Jacob, barber, rms 610 S Nevada av.
" John H (Mrs Jeanette H), rental agt Internatl Realty Co, r 2416 N Tejon.
" Martin (Mrs Rachel E), supt Cheyenne Canon & S F Dev Co, r S Cheyenne Canon.
Weinland Vida, smstrs Hub Clo Co, rms The Lennox.
Weinmann John, naturopath 313 N Nevada, rms same.
Weinsheim Benjamin N (Mrs Ola B), bkpr E C Van Diest, r 226 E Cimarron.
Weir, see also Wyer.
" Jerome A (Mrs Mary H), r 204 N Weber.
" John H (Mrs Effie M), mgr Grand Union Tea Co, r 306 N Cascade av.
" May, student, rms Bemis Hall.
" Robert D (Mrs Ellen R), mgr sales dept Colo Invt & Realty Co, r 1343 N Nevada av.
Weirauch Augusta (wid Daniel), r rear 733 E Boulder.
" Henrietta, presser Couture's, b rear 733 E Boulder.
Weirick R Bruce, student, rms Hagerman Hall.
Weirsteiner Conrad (Mrs Alma), apiarist 211 4th Roswell, r same.
Weisbrod Earl H (Mrs Frankie), musician, b 519 N Tejon.
" Henry J (Mrs Fanny), v-p Perkins-Shearer Clo Co, r 519 N Tejon.
Weise, see Wise.
Weisenberger George L (Mrs Emily M), cabt mkr F S Tucker Furn Co, r 1016 Colorado av.
" Henry J, hlpr F S Tucker Furn Co, b 1016 Colorado av.

Paul Auto Co. 22-24 N. Nevada Ave. Telephone 2214
Sells the Reo, Overland and Apperson Cars

WARRANTY ABSTRACT CO. The Most Complete ABSTRACTS OF TITLE in El Paso County
420 Exch Nat'l Bank Bldg. Phone Main 742

WEI Colo. Springs, Colo. City and Manitou Directory. WEL 633

Weisner Nellie L, rms Cheyenne Hotel.
" W S, motorman C S & I Ry, r 810 S Tejon.
Weiss, see also Waiss.
" Grace O (wid Harry), r 314 Berkeley, Roswell.
Weissman, see also Wiseman.
" John, houseman 727 N Nevada av.
Weist George F (Sweetland-Weist Land Sales Co), r Leadville, Colo.
Welch, see also Walsh, Welsh.
" Clayton H, plmbr, b 412 S Nevada av.
" Delia (wid John), r 412 S Nevada av.
" Jessie E, b 524 N Franklin.
" Lucia Mrs, b 117 N Nevada av.
" Margaret Mrs, r 524 N Franklin.
" Wm R (Mrs Negosha), motorman C S & I Ry, r 605 S Sierra Madre.
" W Buchtel, b 117 N Nevada av.
Weid Amy C, tchr Steele School, b 124 E Fontanero.
" Mary E, r 124 E Fontanero.
Welin Minnie (wid George), b 641 N Royer.
Welkie Aaron (Mrs Rosie), watchman C S & I Ry, r 217 E 2d, Ivywild.
Weller Alfred E (Mrs Jessie M), r 7 Oak av, Broadmoor.
" Elizabeth, b 217 E Columbia.
" George P (Mrs Catherine), iron wkr Hassell Iron Wks Co, r 1006 S Sierra Madre.
" Karl F, student, b 1122 N Cascade av.
" Lettie Mrs, r 217 E Columbia.
" Ruth E, b 111 S Wahsatch av.
Wells Alice, cook, rms Montgomery Hall.
" Beatrice E, student, b 315 Concord, Roswell.
" Edwin E (Mrs Vera), chauffeur, r 315 Concord, Roswell.
" Emmett E (Mrs Rosa), r 1716 S Nevada av.
WELLS FARGO & CO EXPRESS, W W Cowen Agt, Uptown Office 118 E Pike's Peak av, Tel Main 52, C E Seely Depot Agt, Santa Fe Depot, Tel Main 914.
" Frank, lab B W Babcock, b 316 E 2d, Ivywild.

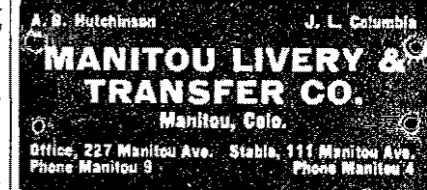

WELLS FREDERICK P (MRS Hallie B), Dentist 720 Exch Natl Bank Bldg, Tel Main 1952, r 319 E Bijou.
" Georgia Mrs, maid 126 E Platte av.
" Henry, miner, b 323 Sahwatch.
" J H, rms Spaulding Hotel.
" Margaret P (wid John), rms 507 N Tejon.
" Samuel S, b 515 N Nevada av.
" Thomas J (Mrs Nellie), lab, r 311 W Fountain.
" Wm H (Mrs Sue), rancher, r 1624 N Tejon.
Welsh, see also Walsh, Welch.
" Alfred E, chauffeur C G Strang, b 446 E Pike's Peak av.
WELSH EDMONT D (MRS Ivo), Physician and Surgeon, Specialist in Gynecology and Obstetrics, Office 408-409 Colorado Bldg, Tel Main 1485, Hours 9 to 11 a m, 2 to 4 p m, Evenings and Sundays by Appointment, r 914 E Costilla, Tel 1486.
" Edward F, expman, r 1019 E Cimarron.
" James F (Mrs May), shoer H C Leesch, r 839 E Cimarron.
" Julia M, b 1019 E Cimarron.
" Mary, dom 1414 Culebra av.
" S C, car repr C M Ry.
" Thomas (Mrs Cora), millman, r 435 W Cucharras.
Welton John (Mrs Catherine), miner, r 715 N Weber.
" John C, appr, b 715 N Weber.
" Mildred A, bkpr Pike's Peak Floral Co, b 715 N Weber.
Welly Anderson, driver Wolf & Frost, b 308 S Tejon.

Ask for Original "Manitou" Table Water
The Manitou & Ginger Champagne
Mineral Springs Co. Absolutely Natural and Pure Beware of Substitutes

Chris Pedersen

AGENT HILLYARD SECURITY
WINDOW FASTENERS

Rear 20 E. Bijou Tel. Main 1638

634 WEL

R. L. POLK DIRECTORY CO'S. 1911

WES



Welty Clara J (wid Benjamin), rms
19 S Wahsatch av.
" Peter L, lab, rms 126 E Rio Grande.
" Stephen A (Mrs Clara E), hlpr C
M Ry, r 126 E Rio Grande.
WENBERG CARL J, PROPR
Antlers Turkish Baths 14 E Bijou,
r same, Tel Red 33. (See p. 159.)
" Conrad, masseur, b 14 E Bijou.
Wendelken Martin F (Mrs Harriet E),
trav agt Puffer-Tucker Merc Co,
r 1336 N Tejon.
Wendt Wm (Mrs Henrietta), r 822 E
Boulder.
Wenger Charles, houseman Antlers
Hotel.
Went Thomas B (Mrs Thene), clk, r
Main ne cor Dale, Nob Hill.
" Wm, mach C H Strang, b 105 E
Vermijo av.
Wenta Michel Rev, chaplain St Francis
Hospital, r same.
Wentworth Albert M, hlpr W F & Co
Exp, rms 417 S Weber.
Wentzel Henry, chef Acacia Hotel.
Wenzel Hattie M, steno C S Natl Bank,
b 415 N Wahsatch av.
Wermes Frank A (Mrs Iva B), painter
C M Ry, r 102 Monroe, Colo City.
Werner, see Warner.
Wernlein Frank A, clk D & R G R R,
rms The Everhart.
Wersant Peter (Mrs Eva), millman, r
833 W Huerfano.
Wertemberger Edwin S (Mrs Ida V),
clk P O, r 124 E San Rafael.
Wertz, see also Wirtz.
" John W, carp, r 193 Manitou av,
Manitou.
" Martin, houseman, b 316 Mesa rd.
Westcott, see also Westcott.
Wesley Mary V Mrs, r 325 S Hancock
av.

West Carl (Mrs Fannie), boilermrk, r
16 Lincoln av, Colo City.
" Carrie G (wid S Willard), r 1219
N Corona.
" Clara A, musician, b 1219 N Co-
rona.
" Colorado Springs Land Co, E J
Eaton sec and treas, A J Lawton
agt, 10 1/2 E Pike's Peak av.
" Edgar J (Mrs Ella), carp, r 615 E
Willamette av.
" Edward, mining, rms 133 E Huer-
fano.
" Ethel M, mhr Thomas Millinery, b
615 E Willamette av.
" Frank, student, rms 1112 N Cas-
cade av.
" Harland, electr Opera House, b 615
E Willamette av.
" Homer A (Mrs Alverda L), grocer
930 N Cedar, res 811 same.
" I Liberty (Mrs Oma), rms 115 S
Nevada av.
" Lizzie A Mrs, r 930 Colorado av.
" Polanza C, b 914 Lincoln av, Colo
City.
" Robert E, asst steward Antlers Ho-
tel, b 930 Colorado av.
WEST SIDE LIVERY AND CITY
Stock Yards. D B Snouffer
Propr, Best of Turnouts, Single
and Double, at Low Rates, Care-
ful Drivers, Fine Saddle Horses,
607 W Huerfano, Tel Main 2011.
WEST SIDE PHARMACY, JEF-
fers & Crabill Proprs, Drugs,
Medicines, Toilet Articles and Ci-
gars, 731 W Huerfano, Tel Main
816.
" Wm H (Mrs Margaret K), grocer
1721 S Cascade av, r 1712 S Tejon.
Westburg Edith, dom 1205 N Cascade
av.
WESTCHESTER FIRE INS CO
of New York, Colo Invt & Realty
Co Agts, 7 N Tejon.
Westcott Agn4s L Mrs, nrse Colo
School for D & B.
WESTERN ADVERTISING
Agency, H H and W R Fawcett
Mgrs, Theatrical Programs and
Curtains, Publicity Agents, 2 N
Cascade, Tel Main 1559.

THE WATERMAN PRESS Main 1154
112 EAST CUCHARRAS STREET PRINTED THIS DIRECTORY

M. K. MYERS

JEWELRY, CLOCKS,
WATCHES, SILVERWARE
and DIAMONDS

WES

Colo. Springs, Colo. City and Manitou Directory.

WHE 635

Western Holiness College and Bible
Training School, Rev C C Wil-
kinson prin, 550 W Monument.
" Mercantile Agency, 307 Colo Bldg.
WESTERN PACKING CO, F W
Davies Mgr, Fresh Dressed Beef,
Mutton and Veal, All Kinds Saus-
age, Honeysuckle Hams, Bacon
and Lard, Famous Virginia Hams,
Bacon and Lard, Rear 15 E Huer-
fano, Tels Main 435 and 1175.
" Poultry World, G W Veditz editor,
414 N Custer.
" Real Estate & Securities Co, O H
Shoup sec, 120 N Tejon.
WESTERN REALTY CO (K M
MacMillan, Shelly McMillin),
Real Estate and Fire Insurance, 25
E Kiowa, Tel Main 1174.
" States Securities Co The, J R Mc-
Kinnie pres, 315 Exch Natl Bank
Bldg.
" Sugar & Land Co The, J R McKin-
nie v-p, 315 Exch Natl Bank Bldg.
WESTERN UNION TELEGRAPH
& Cable Co, G M Horton Mgr, 14
N Tejon, Tels Western Union or
Telegram, Branch 209 Manitou av,
Manitou.
Westland Flora M (wid Frank), emp
Pearl Laundry, r 211 Center.
Weston Andrew, eng, b 1211 E
Boulder.
" Charles P, lab, b 1211 E Boulder.
" Cyrus W (Mrs Naomi R), molder
Progressive S & F Co, r 308 W
Platte av.
" Dorothy D, r 1123 N Cascade av.
" Edward (Mrs Lena H), waiter 113
High, Manitou.
" Peter O (Mrs Bertha), b 1211 E
Boulder.
Wetherald Elmer E (Mrs Elizabeth
J), driver, r 221 Pawnee av,
Manitou.
" Ethel E, student, b 221 Pawnee
av, Manitou.
" George J (Mrs Carrie A), r 372
Manitou av, Manitou.
" Madeline B, student, b 221 Paw-
nee av, Manitou.
Wetherby, see Weatherby.

Wetherell, see also Witherell.
" James H (Mrs Josephine P),
stereo Gazette, r 121 N Wah-
satch av.
" Wm A, student, b 121 N Wah-
satch av.
Wetmore, see also Whitmore.
" J J, trav agt, rms 230 S Tejon.
Weyand Leonard R (Mrs Emma),
chef, r 727 S Tejon.
Weymer Jacob R, barber 216 1/2 N
Tejon, r 610 S Nevada av.
Whalen, see also Whelan.
" Agnes A, b 523 W Pike's Peak av.
" Alfonsos N, lab Brown & Sons, b
523 W Pike's Peak av.
" Dennis J (Mrs Emma A), blk-
smith S M Ditts, r 523 W Pike's
Peak av.
" Frank, clk Robinson Drug Co, b
331 S Nevada av.
" James D, appr F E Bumstead, b
523 W Pike's Peak av.
" Margaret A, b 523 W Pike's Peak
av.
Whaley Gideon P, epck, r 321 W
Pike's Peak av.
" Martha (wid James), b 116 Ruby
av, Colo City.
Wharry James D (Mrs Pearl M),
carp, r 304 S Tejon.
Wharton Deborah Mrs, r 112 W Rio
Grande.
" Eleanor A, tchr Washington
School, b 14 McKinley pl.
" Elmer F, dispenser Robinson
Robinson Drug Co, rms 14 S
Wahsatch av.
" F Douglas (Mrs Grace S), with
G W Morris, r 712 N Tejon.
" James H, b 431 S Weber.
" Jessie C, student, b 14 S Wahsatch
av.
" John A (Mrs Margaret F), clk P
O, r 824 E Cimarron.
" John J, tmstr Newton L & M Co,
b 112 W Rio Grande.
" Marcia L (wid Joshua C B), r 14
McKinley pl.
" Mary J (wid Jesse), furn rooms
14 S Wahsatch av.
Wheaton Georgia E Mrs, rms 834 E
Platte av.

WEBER CYCLE and Automobile Accessories
SUPPLY COMPANY Best Equipped
VULCANIZING PLANT
6E. Kiowa St. Phone Main 466 in the city

The Robinson Drug Co.

THE
BUSY
CORNER

Finest Line of Drugs and Drug Sundries. Prompt Delivery. Phone 4

636 WHE R. L. POLK DIRECTORY CO'S. 1911 WHI

- Whedon Nellie E Mrs, r 906 W Huerfano.
- Wheeldon John W, mining eng, r 927 Washington av, Colo City.
- Wheeler Charles E, clk W F & Co Express, b 519 E Kiowa.
- " Charles N (Mrs Lillian M), contr 14 S 18th, r same.
- " Clara M, b 211 N 7th.
- " Earl M, storekpr Colo Tel Co, b 212 N Weber.
- " Emma M (wid Lorin D), r 212 N Weber.
- " Friend P (Mrs Lucy F), contr 211 N Wahsatch av, r same.
- " Hall, 105 Manitou av, Manitou.
- " Harriet R (wid Charles), b 519 E Kiowa.
- " Jerome B (Mrs Harriet M), mining, r 171 Canon av, Manitou.
- " Joseph W (Mrs Margaret I), lab, r rear 26 W Rio Grande.
- " Mary A (wid Jeremiah), r 211 N 7th.
- " Mondella (wid F Wm), r 519 E Bijou.
- " Ward F, solr L C Fyffe, b 519 E Bijou.
- " Wm E (Mrs Minnie B), eng A T & S F Ry, r 328 Victoria av.
- " Wm F, b 519 E Bijou.
- " Wm M (Mrs Katie), r 214 E 2d, Ivywild.
- " Wm R (Mrs Cora I), janitor Cheyenne School, r same.
- Whelan, see also Whalen.
- " Anna (wid Philip E), furn rooms 331 S Nevada av.
- " Harry, shoemkr 224½ S Tejon, b 3 N Wahsatch av.
- " Francis P, clk, b 331 S Nevada av.
- " Lemoine L, sign painter, b 3 N Wahsatch av.
- Whipple George H, student, b 724 N Tejon.
- Whisnau Ebb, washer SINTON DAIRY CO, b 305 Noni, Ivywild.
- Whitaker, see also Whittaker.
- " Allie L Mrs, hairdresser 222½ S Tejon, r 402 S Weber.
- " Alice, student, b 1417 N Weber.
- WHITAKER EDWARD E (MRS Carrie M), Pres Whitaker-Kester Shoe Co, r 224 E Monument, Tel Main 1457.
- " Edith L, tchr, b 1010 E Costilla.
- " Ethel B, b 224 E Monument.
- " Ellen O, tchr, b 1010 E Costilla.
- " Emma, nurse, b 802 W Del Norte.
- " Eugene C F (Mrs Daisy F; Whitaker & Skinner), cominr of finance City Hall, r 728 N Wahsatch av.
- " Guy W (Mrs Nina E), with Whitaker-Kester Shoe Co, r 405 E Caramillo.
- " James W (Mrs Emma M), carp, r 1010 E Costilla.
- " Josephus (Mrs Allie), waiter, r 402 S Weber.
- WHITAKER-KESTER SHOE CO The, E E Whitaker Pres, G H Kester Sec, Full Line of Ladies and Gents Boots and Shoes, 10 N Tejon, Tel Main 566.
- " Margaret A, b 317 E Cache la Poudre.
- " Mattie, student, b 802 W Del Norte.
- " Minnie M (wid Joseph W), r 802 W Del Norte.
- " & Skinner (E C F Whitaker, G S Skinner), printers, curios etc, 122½ E Pike's Peak av.
- Whitbeck, see also Witbeck.
- " Anna R (wid Wallington), r 213 E Willamette av.
- " Wm L (Mrs Ella M), trouble man Colo Tel Co, b 801 N Corona.
- Whitcomb Hubbard, b 312 W Cu-charras.
- " Wm A, clk, r 29 N Pine.
- Whitcraft, see also Whitecroft.
- " Wm E (Mrs Anna A), r 823 Colorado av, Colo City.
- White, see also Whyte, Wight.
- " Alvin M (Mrs Lena), foreman C M Ry, r 1704 Hayes.
- " Arthur A (Mrs Eva), r 1416 Colorado av.
- " Candace C (wid Elmer E), baker Phelps D R and Bakery, r 819 Arcadia pl.
- " Cecil W, laund, r 312 N El Paso.

Collections

Telephones Main 461 and 462

We Get the Money, and so Do You
The Giles Mercantile
Agency

56-57-58 Independence Bldg

The Pelta Co.

Visit the Big
Store for All
Your Needs

WHI Colo. Springs, Colo. City and Manitou Directory. WHI 637

- White Charles E (Mrs Bessie), miner, r 9½ S Wahsatch av.
- " Clara, cook, rms 115½ S Cascade av.
- " Clarence E (Mrs Marjorie B), r 1624 N Nevada av.
- " Columbia (Mrs Lizzie A), r 312 N El Paso.
- " Dyson W, clk, b 608 E Monument.
- " Eddy W (Mrs Rosie), lab, r rear 806 Sahwatch.
- " Elizabeth G Mrs, b 1030 Colorado av.
- " Emma C, nurse Glockner Sanatorium.
- " George (Mrs Bessie R), r 262 Canon av, Manitou.
- " George W (Mrs Minnie A), mach, r 216 N Spruce.
- " Gideon E, removed to San Diego, Calif.
- " Harry P (Mrs Lulu M), r 1629 N Weber.
- " Mattie B Mrs (Darr & White), r 118½ S Tejon.
- " Helena, student, b 16 S Wahsatch av.
- " Henry B (Mrs Christina), lab, r 102 W Mill.
- " Horatio Wm (Mrs Bertha), police, r 912 E San Miguel.
- WHITE HOUSE CAFE, R A Moren Propr, Restaurant, Meals Served at All Hours, Good Quality, Fair Prices, Rooming House in Connection, 536 E Pike's Peak av.
- " Jacob W, b 2003 N Tejon.
- " James H (Mrs Matilda), cond C S & I Ry, r 116 S Corona.
- WHITE JAMES T, ATTORNEY-at-Law, Loans, Notary in Office, 410-412 Colo Bldg, Tel Main 1074, rms 411 N Cedar, Tel Main 2234.
- " John E, pres Nordrach Ranch Sanitarium, supt and medical dir M W of A Sanitarium, r same.
- " John H (Mrs Elizabeth), mining, r 16 S Wahsatch av.
- " John H (Mrs Jennie L), tmstr, r 524 E High.
- White Laura Mrs, r 415 Grant av, Colo City.
- " Luther E (Mrs Ella M), foreman SINTON DAIRY CO, r 735 E Cimarron.
- " Mary E (wid Grant), r 318 E Monument.
- " Mary J, cook, r rear 607 Maple.
- " Maude A Mrs, b F L Stokes.
- " Nellie, b 615 Washington av, Colo City.
- " Ronald S, clk, b 608 E Monument.
- " Samira H (wid Lindsey), b 906 S Royer.
- " Sewing Machine Co, Taylor Alan mgr, 11 E Bijou.
- " Sylvia, student, rms 115½ S Cascade av.
- " Walter E (Mrs Hannah E), foreman SINTON DAIRY CO, r 826 E Costilla.
- " Wm, milker Holland Dairy Co.
- " Winifred C, emp C S Laundry, b 312 N El Paso.
- Whitcraft, see also Whitcraft.
- " Charles C, blksmith, r 1611 N Corona.
- " Ruth, student, b 1611 N Corona.
- Whitford, see also Whitford.
- " Frederick (Mrs Henrietta), lab Portland Mill, r 15 W Moreno av.
- Whitehead Albert P, agt Prudential Ins Co, r Cliff House, Manitou.
- " Bramley (Mrs Ordella J), grocer 1216 N Nevada av, r same.
- WHITEHEAD CLARENCE W (Mrs May C), Imported and Domestic Cigars, Tobacco, Smokers' Articles, Fruits, etc, 22 E Pike's Peak av, r 16 E Fountain.
- " Forrest W (Mrs Geneva E), clk P O, b 2207 N Nevada av.
- " George R, blksmith, b 1632 Washington av.
- " Jesse O, bkpr, b 2207 N Nevada av.
- " Joseph S (Mrs Angelina B), printer, r 2207 N Nevada av.
- " Maud, b 1216 N Nevada av.
- " Nellie, bkpr Keystone Market, b 2207 N Nevada av.

GAZETTE

60CENTS PER MONTH

Has Only 7-Day Newspaper in

Central Colorado. Has the Only

Sunday Issue in Colorado Springs

W. W. Williamson Real Estate, Loans
Insurance

Rooms 4D-41 First National Bank Bldg.

Phone 476

638 WHI R. L. POLK DIRECTORY CO'S. 1911 WHI

Whitehead Thomas O (Mrs Laura C), supt Rocky Mtn T & T Co, r 421 E Cucharras.
Whitehouse May Mrs, b County Poor Farm.
" Sidney C (Mrs Alva L), mgr men's dept The Electro-Thermatorium, r 215 N Corona.
Whiteley, see also Whitley.
WHITELEY GEORGE A, LAWYER, 505-507 Exch Natl Bank Bldg, Tel Main 804, rms 327 N Tejon.
Whitesel Minnie E Mrs, r 122 E Cimarron.
Whitesell Lillie M (wid Henry P), r 1717 N Royer.
Whitford, see also Whiteford.
" Jeanette, clk W C Hart, rms 103 Ruxton av, Manitou.
Whiting George S (Mrs Minnie), r 939 Conejos.
" Lucy L (wid Wallace), r 809 S Cascade av.
" Minnie, laund rms 939 Conejos.
Whitinger Jacob C (Mrs Emma), r 7 Coronation, Colo City.
Whitley, see also Whiteley.
" Della, b 734 E Kiowa.
WHITLEY GEORGE S (MRS Matilda), Veterinary Practitioner, Office 11 N Cascade av, Tel Main 424, r 734 E Kiowa, Tel Black 303.
Whitley Mattie A, b 734 E Kiowa.
Whitmarsh Edward R (Mrs Ada M), bkpr Union Ice and Coal Co, r 318 E Yampa.
" Elsie, steno High School, b 318 E Yampa.
Whitmore, see also Wetmore.
" Charles H (Mrs Eva E), clk Beyle Furn & Und Co, rms 410 Colorado av, Colo City.
Whitney Doris, b 710 Washington av, Colo City.
" Emerson H, clk Whitney & Grimwood, b 1527 N Nevada av.
WHITNEY EMERSON L (MRS Anna J; Whitney & Grimwood), r 1527 N Nevada av, Tel Main 1020.
" Frank L (Mrs Lulu A), hlpr C M Ry, r 1843 Washington av, Colo City.
" Gustav A (Mrs Laura M), miner, r 819 N El Paso.
" Horace L (Mrs Adaline), r 156 Deer Path av, Manitou.
" Miner A (Mrs Lydia P), clk Kaufman & Co, r Cheyenne Canon.
WHITNEY & GRIMWOOD (E L Whitney, A E Grimwood), Books, Stationery, Art Goods, Curios, Pictures and Framing 20 N Tejon, Tel Main 641 (See adv.)

Books Stationery Art Goods Engraving

Whitney
BOOKSELLERS & STATIONERS
Grimwood
PHONE, 641.
OPERA HOUSE BLOCK

Blank Books Office Supplies Pictures and Picture Framing

Herald-Telegraph WANT ADS
4 East Pike's Peak Avenue WILL SELL
ANYTHING

H. A. SCURR Real Estate & Loans
Money to Loan on Chattels

Tel. Black 732

20 S. Tejon St. NOTARY PUBLIC

WHI Colo. Springs, Colo. City and Manitou Directory. WIL 639

Whittaker, see also Whitaker.
" Mary A Mrs, b 143 Washington av, Manitou.
Whitticar Andrew M, eng Antlers Hotel, b 13 S Limite.
" Charles C D (Mrs Jennie M), r 13 S Limite.
" Lillie E, mangler C S Laundry, b 13 S Limite.
" Polly, emp C S Laundry, b 13 S Limite.
Whittenbeck Andrew, driver, b 1010 S 5th, Colo City.
" Cora F, student, b 1010 5th, Colo City.
" Jerome (Mrs Elizabeth), hlpr C M Ry, r 1010 N 5th, Colo City.
Whittenberg Celestia, b 1215 N Nevada av.
Whittenberger Gladys M, student, b 1911 N Tejon.
" John M (Mrs M Elizabeth), r 1911 N Tejon.
" J Milton, student, b 1911 N Tejon.
Whittier Anna V Mrs, r 214 Center.
" School, Ella Sadwell prin, 901 Jefferson, Colo City.
Whittington Minia A (wid Edward D), dressmkr 433 E Boulder, r same.
" Nellie M, finisher The Acacia, b 433 E Boulder.
Whorton, see Wharton.
Whyte, see also White, Wight.
" Robert A, tmstr Crissey & Fowler Lbr Co, r 320 Sahwatch.
Wiatt, see Wyatt.
Wickes Daniel N, carp, b 30 Monroe, Colo City.
" Ernest D (Mrs Cora A), carp, r 30 Monroe, Colo City.
" Horace, appr, b 30 Monroe, Colo City.
" John B, student, b 30 Monroe, Colo City.
Wickham Clara M (wid Clyde L), clk Miller Ptg Co, b 611 S Weber.
" Margaret (wid James J), emp Nordrach Ranch Sanitarium.
" Ronald, bkpr Zimmerman Supply Co, rms 611 N Cascade av.
Wieber, see also Webber, Weber.
" Charles J, blksmith C M Ry, b 8 S 2d, Colo City.
" Earle B (Mrs Mabel), clk Phillips-Smith Drug Co, r 9 W Cimarron.
" Frank W, mining 30 Midland Bldg, b 8 S 3d, Colo City.
Wiedemann, see Weidemann.
Wieder Heine, millman Brown Lbr Co, rms 115½ S Cascade av.
Wieder Wm K (Mrs Elizabeth), route inspr **THE SINTON DAIRY CO**, r 722 E Cimarron.
Wicman Emma, prin Bancroft School, r 125 Monroe, Colo City.
Wier, see Weir.
Wietor Adelia, b 528 W Bijou.
" Louise (wid Michael), r 528 W Bijou.
Wiever, see also Weaver.
" C John, blksmith C M Ry, r 8 S 2d, Colo City.
" Frank W, mining, b 8 S 2d, Colo City.
Wigger George W (Mrs Eliza A), b 202 S Wahsatch av.
" Mamie Mrs, rms 207 N Wahsatch av.
" Orval L (Mrs E May), clk County Treas, r 7 Colorado av, Colo City.
Wiggins Alice, nurse Glockner Sanatorium.
" Arthur J (Mrs Cora), propr The Everhart, 23½ E Bijou, r same.
Wight, see also White, Whyte.
" Arthur (Mrs Carrie L), r 124 E Cheyenne rd.
Wightman Sophia E (wid John), b 16 N Corona.
Wilber C J, blksmith C M Ry.
" John J (Mrs Aura I), carp, r 911 W Pike's Peak av.
Wilbur Belden H G, blksmith, rms Alamo Hotel.
" Fred B, blksmith J M Wilbur, b 108 S Walnut.
" Jennie I (wid Simeon), r 1018 E Boulder.
" John M (Mrs Elizabeth A), blksmith 501 W Huerfano, r 108 S Walnut.

IT PAYS "QUALITY PRINTING" BRINGS BEST : : RESULTS

THE WATERMAN PRESS, 112 E. Cucharras Street Phone Main 1154

Gorton's Good CLOTHES
Adler-Rochester Made
113 E. Pike's Peak Avenue Overcoats \$40 down to \$15

640 WIL R. L. POLK DIRECTORY CO'S. 1911 WIL

- Wilbur Matthew H (Mrs Edith R),
pres and treas Wilbur Suit Co, r
1806 N Tejon.
- WILBUR SUIT CO THE, M H**
Wilbur Pres and Treas, Wom-
en's Suits, Coats, Wraps, Furs,
Millinery, Gloves, Muslin, Un-
derwear, Corsets, Hosiery, Fur-
nishings and Fine Notions,
Misses Suits, Coats and Wraps,
27 N Tejon, Tel Main 30.
- Wilcox Harry P (Mrs Mary P), so-
lution man, r 816 W Cucharas.
- " Lee A (Mrs Myrtle C), painter,
r rear 706 E Platte av.
- " P H, r 124 Spencer av, Manitou.
- " Ruby I, student, b 807 Jackson
Colorado City.
- " Walter M, millman, r 910 Jack-
son, Colo City.
- " Wm O (Mrs Ella), concentrator
U S R & R Co, r 906 Jackson,
Colo City.
- " Wm P (Mrs May), lab C M Ry,
r 420 Grant av, Colo City.
- " Wm W (Mrs Emma), linotype
opr, r 417 E Kiowa.
- Wild John (Mrs Tena A), molder
Hassell Iron Wks Co, r 723 S
Cascade av.
- " Peter P (Mrs Annie), gdnr, r
3-4 mile se of Evergreen Cem-
etry.
- WILDER CHARLES T (MRS**
Maude M), Vice Pres Colo
Springs Gazette Co and Editor
The Gazette, r 2 E Boulder, Tel
Main 2189.
- " Edward (Mrs Mae L), prop
Wilder's Business College, r 621
N Wahsatch av.
- " Mae L Mrs, prin Wilder's Bus
Coll, r 621 N Wahsatch av.
- WILDER'S BUSINESS COLLEGE,**
Edward Wilder Propr, 107-109 N
Tejon, Tel Main 1160.
- Wildman Helen (wid Horatio), r 19
E Boulder.
- " Helen M, student, b 19 E Boul-
der.
- " Horatio S, assayer, b 19 E Boul-
der.
- Wiles Cora L Mrs, dressmkr, 1327
Colorado av, b same.
- " Ida, b 208 N Corona.
- " Wm (Mrs Cora L), cond C S &
C C D Ry, r 1327 Colorado av.
- Wiley, see also Wylie.
- " Alexander (Mrs Roxie B), auditor
r 128 E Cheyenne rd.
- " Charles F, cond C S & C C D Ry,
r 126 E Las Animas.
- " Clymer W (Mrs Dora L), cond
C S & C C D Ry, r 126 E Las
Animas.
- " Frances Mrs, feeder Out West P
& S Co, b 327 E Bijou.
- " Gertrude B, b 801 E Boulder.
- " Harry L (Mrs Zanna), ship clk
Armour & Co, r 1112 E Pike's
Peak av.
- " James E (Mrs Gertrude), painter,
r 330 Las Vegas.
- " James E (Mrs Mary J), painter, r
rear 920 N Spruce.
- " James M (Mrs Frances), clk W A
Fielder, b 228 E St Vrain.
- " Oscar S (Mrs Carrie O), real est
r 605 E Columbia.
- " Wm (Mrs Ada), watchman
Broadmoor Hotel and Casino, r
1 Lake av, Broadmoor.
- WILFLEY DONALD D (MRS M**
Romaine), Sec and Treas Assur-
ance Savings & Loan Assn, r
224 E Espanola.
- " Robert H, office 11 Chamber of
Com, r 421 E San Rafael.
- Wilkey Aaron (Mrs Rosa R), watch-
man, r 217 E 2d, Ivywild.
- " Roy, student, b 217 E 2d, Ivy-
wild.
- Wilkie Charles H, b 116 N Nevada
av.
- Wilkins Azuba J Mrs, removed to
Los Angeles, Calif.
- " James, watchman Colo Spgs Golf
Club, rms same.
- " Jay C (Mrs Augusta), cond C S &
I Ry, r 316 S Tejon.
- " Mary, dom 30 W Caramillo.
- " Walter G, carp, b 211 E Jeffer-
son.

The Joslyn Typesetting Co.
LYNOTYPE COMPOSITION FOR THE TRADE

Burgess FINE TEAS and COFFEES
112-114 N. Tejon Street

WIL Colo. Springs, Colo. City and Manitou Directory. WIL 641

- Wilkinson Claude C Rev (Mrs
Stella), prin Western Holiness
College and B T School, r 536
W Monument.
- " Hettie (Wilkinson Sisters), r 211
S Weber.
- " Rhoda I (Wilkinson Sisters), r
211 S Weber.
- " Sisters (Hettie and Rhoda),
boarding 211 S Weber.
- Wilkinson May, dom Colo School for
the D & B.
- Wilks James J (Mrs Ellen), r nr
Palmer boul 2 miles n e of City.
- " James J jr, foreman, b J J Wilks.
- Willander Anton W (Mrs Jennie),
butter mkr, r 510 S Prospect.
- Willard Building 523 1/2 Colorado av.
- " James S (Mrs Melinda J), furn
rooms 221 N Cascade av.
- Willcox, see Wilcox.
- Willford Caroline, dom, b 414 S Te-
jon.
- Wilhite Cortland G (Mrs Eva L),
carp E G Paster, r 533 N Wah-
satch.
- Willhite Charles S (Mrs Margaret
C), r 714 N Pine.
- Williamite Church 822 W Bijou.
- Williams Abraham B (Mrs America),
lab, r 805 S Weber.
- " Ada Mrs, laund, r 609 Baltic.
- " Aima R, driver Rocky Mtn T &
T Co, b 223 S Nevada av.

UTE CHIEF SODA
Colorado Mineral Water Co.
DISTRIBUTORS OF
Mineral Waters for table and Medical Use
Telephone Main 583 319 E. Platte Av.
CALL THE WATER WAGON

- Williams Amanda M, bkpr Russell-
Gates Merc Co, b 130 Cheyenne
av.
- " Anthony, rancher, r Papeton.
- " Arthur (Mrs Nora), rms 303 W
Bijou.
- WILLIAMS ARTHUR B (MRS**
Helen R; A B Williams & Co),
r 222 E San Miguel, Tel Main
1500.
- " Arthur C. (Mrs Nellie T), trav
agt, r 824 E Kiowa.
- " Augusta S, steno C S & I Ry, b
17 N Spruce.
- " Austin, yardman Tuckers Rest,
rms 125 Exchange pl.
- WILLIAMS A B & CC (A B WIL-**
liams, J H Wilson), Real Estate,
Loans, Insurance and Notary
Public, 113 1/2 N Tejon, Tel Main
1260. (See adv.)
- " A V, b Union Printers' Home.
- " Belle, tchr Colo School for the
D & B, b 810 E Kiowa.
- " Benjamin F, genl agt frt dept A
T & S F Ry, r 701 N Tejon.

A. B. WILLIAMS J. H. WILSON

A. B. WILLIAMS & CO.

REAL ESTATE
LOANS AND INSURANCE
NOTARY PUBLIC

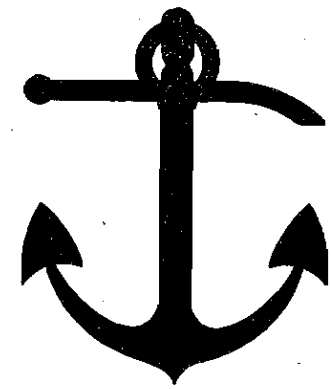

Phone Main 1260 113 1/2 N. Tejon Street

CHICK GROCERIES AND MEATS
Carnival Coffee Japan Tea
401 South Tejon Street Phone Main 954

Phone 13 For the **Prompt Plumbers** **Phone 13**
BARNES-STEPHENS PLUMBING & HEATING COMPANY
 208 NORTH TEJON

642 WIL R. L. POLK DIRECTORY CO'S. 1911 WIL

Camp Outfits Rented
 Take a Vacation and Spend It in the Mountains Hunting and Fishing
THE OUT WEST TENT & AWNING CO.
 113 1-2 N. Tejon St. Phone 1261

Williams Benjamin N, car repr C M Ry, b 414 Grant av, Colo City.

" Bertha (wid Joseph C), caretkr Glen Eyrie, r 815 E Cache la Poudre.

" Bertha E, clk J V Scofield, b 28 W Telluride, Colo City.

" Bessie E, steno Sanitary Dairy Co, b 606 E St Vrain.

" Charles, lunch 194 Manitou av, Manitou, rms same.

" Charles A, lab, r 620 E Dale.

" Charles H, reporter, b 1207 N Institute.

" Chauncey E (Mrs Taznie), motorman C S & I Ry, r 426 S Cascade av.

" Clarence G (Mrs Johanna), steno J B Orris & Co, r 321 N Sheridan.

" Dempsey F, barber 327 1/2 S Tejon, b 230 same.

" Eleanor E, emp Elite Laundry, b 303 W Bijou.

" Elijah (Mrs Edith), expman, r 536 E Moreno av.

" Elliott S, carp, b 1111 Lincoln av.

" Emma S (wid Sterry P), mgr The Albert, rms 118 1/2 E Huerfano.

" Eugene G, porter Antlers Barber shop, rms 322 E Costilla.

" Eva Mrs, rms 529 N Weber.

" E Lee (Mrs Mamie G), barber T J Hyatt, r 123 E Costilla.

" Florence M, b 1621 N Corona.

" Flossie F, b 1424 N Nevada av.

" Frank, solr New Elk Hotel, rms same.

" Frank S (Mrs Carrie), driver Union Ice & Coal Co, r 518 E Pike's Peak av.

" Franklin G, b 223 S Nevada av.

WILLIAMS FRED C (MRS Louisa), Propr Fred's Smoke House, All Kinds of Tobacco, Cigars and Smoker's Articles, 429 1/2 Colorado av, Colo City, Tel West 45, r 401 Jefferson.

" Fred O (Mrs Ruth), lab, r 7 W Fountain.

" Geneva A presser J W Yeomans, b 606 E St Vrain.

" George A (Mrs Helen C), clk T J Morse, r 220 E Jackson.

" George W (Mrs Maude E), r rear 808 Sahwatch.

" Gladys, b 217 Conejos.

" Gladys O, dom, b 223 S Nevada av.

" Harold E, lab, b 1621 N Corona.

" Harper (Mrs Alta B), r 1424 N Nevada av.

" Harriet E Mrs, b 210 Colorado av, Colo City.

" Helen, student, rms McGregor Hall.

" Herbert, rms Y M C A.

" Hiram Q, b 223 E Platte av.

WILLIAMS HIRAM R (MRS ADA L), Propr Ivywild Kennels, Breeders of Airdale Terriers, Dogs Boarded and Conditioned, r Lime Kiln Pl, E Manitou, Tel Olive 984. (See adv opp Title page.)

WILLIAMS HOWARD L (WILLIAMS & Kluss), r 107 E Pike's Peak av.

" H Catherine, steno Harris & Price, b 125 W Mill.

" H Emery (Mrs Vera), r 219 S 15th.

" James, lab C S & C C D Ry, r 230 Victoria av.

" James H, furn rooms 123 S Nevada av, r 544 E Bijou.

" Jay S (Mrs Martha), carp, r 125 W Mill.

G. S. Barnes & Son 111 E. Pike's Peak Avenue
 BUILDERS AND SHELF HARDWARE Phone Main 60

Central Business College
 18-20 S. TEJON Telephone 1745 F. C. ONSTOTT, Principal
 STANDARD SYSTEMS THOROUGH COURSES COMPETENT INSTRUCTORS

WIL Colo. Springs, Colo. City and Manitou Directory. WIL 643

Williams Jeremiah G (Mrs Susan B), r 28 W Telluride av, Colo City.

" John (Mrs Lydia B), r 1621 N Corona.

" John H (Mrs Margaret), millman, r 1708 Grant av.

" John H (Mrs Pauline A; Williams & Kintner), r 811 Jackson, Colo City.

" John N (Mrs Aerie A), painter, r 720 W Caramillo.

" Joseph E (Mrs Mamie), lab, r 38 N Chestnut.

" Judson T, student, b 701 N Tejon.

" J Elbert (Mrs Ethel L), carp, r 1111 Lincoln av.

" Laura B Mrs, r 1512 E Monument.

" Lenora, dom 1329 Wood av.

" Lillian, student, rms McGregor Hall.

" Loie, student, b 305 S El Paso.

" Loraine, student, rms McGregor Hall.

" Mark B, lab, b 28 W Telluride av, Colo City.

" Martha C Mrs, r 606 E St Vrain.

" Mary E, steno, b 606 E St Vrain.

" Mary H (wid Charles M), r 712 N Nevada av.

" May, b 1621 N Corona.

" May (wid Charles), r 810 E Kiowa.

" May (wid Clem H), b 225 N Wahsatch av.

" Milo E, lab, b 606 E St Vrain.

" Millard (Mrs Myrtle), b 1512 E Monument.

" Minerva (wid Henry), b 529 E Cimarron.

" Nancy (wid Allen), dom, r 331 E Cimarron.

" Nelson (Mrs Bettie), lab, r 623 Maple.

" Oscar, tailor, rms 320 N Tejon.

" O B, b Union Printers' Home.

" Paul T (Mrs Jenness A), solution man, r 824 E Kiowa.

" Phoebe (wid Owen B), r 17 N Spruce.

THE DIAMOND FUEL COMPANY
 ALL GRADES OF COAL
 Thoroughly Screened and Cleaned
 7 S. Tejon St. Phone 600

Williams Rachel J Mrs, emp Star Laundry, r 305 S El Paso.

" Robert R (Mrs Margaret), rancher, r Papeton.

" Rowena M, student, b 222 E San Miguel.

" Roy E, tower cpr A T & S F Ry, b 1621 N Corona.

" Sallie A Mrs, r 222 Willow.

" Samuel E, carp, b 10 N 8th, Colo City.

" Sarah (wid Elijah), r 917 N Cedar.

" Stella, b 1512 E Monument.

" Walter S (Mrs Rachel J), r 305 S El Paso.

WILLIAMS WM WHITRIDGE (Mrs Louise S), Physician, Hours 9 to 10:30 a m and by Appointment, Office and Res 1231 Cascade av, Tel Main 1035.

" & Kintner (J H Williams, L A Kintner), wall paper, 625 Colorado av, Colo City.

WILLIAMS & KLUSS (HOWARD L Williams, Walter L Kluss), Proprs The Red Cross Pharmacy 107 E Pike's Peak av, Tels Main 40 and 482. (See p 524.)

WILLIAMSBURG CITY FIRE INS Co of New York, Sun Realty Co Agts 23 1/2 N Tejon.

Williamson Bethuel P (Mrs Okalia M), moved to Iola, Kan.

" Butler, sec El Paso County Humane Society, r Lake av, nr 4th, Broadmoor.

Colorado Springs Cycle Co.
 YALE MOTOR CYCLES
 National, Dayton, Cleveland, Yale Bicycles
 Bicycle and Motor Cycle Repairing
 224 N Tejon Street

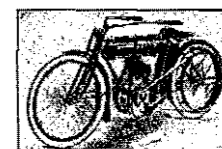

The BROWN LUMBER CO.

20 to 32 W. Vermijo Ave.
Telephone Main 102

LUMBER and PLASTERING MATERIAL
BUILDERS' HARDWARE

644 WIL R. L. POLK DIRECTORY CO'S. 1911 WIL

PIKE'S PEAK FLORAL CO.

RETAIL FLORISTS

104 N. Tejon Street Phone 599

Williamson David C (Mrs Cynthia A), tmstr, r 815 N El Paso.
" George A (Mrs Deila M), scavenger, r 323 Portland av.
" James S (Mrs La Belle), r 1621 Colorado av.
" Philomene (wid Alanson L), b 629 E Boulder.

WILLIAMSON WM WOODS
(Mrs Jeanette McLean), Real Estate Loans and Insurance, 40-41 First Natl Bank Bldg, Tel Main 476, r 1625 S Nevada av. Tel Main 608. (See left top lines)

Willis Frances M (wid Willet R), r 416 E San Miguel.
" Lyman W (Mrs Elva M), lab, r 739 N Spruce.
" Marion L (Mrs Emily M), lieutenant Hose Co No 3, r 18 S 9th.
" Richard (Mrs Elizabeth), cabtmkr Turner Art Shop, b 1016 W Cheyenne rd.
" R Belle, tchr Washington School, b 416 E San Miguel.

WILLIS WILLET R (MRS ANNIE CLOUGH), Henry F Miller Pianofortes, Victor Talking Machines, Davenport and Treacy Pianos and Player Pianos 122½ E Pike's Peak av, Tel Main 1579, r 211 W Cheyenne rd.

Willow Park (See Monument Valley Park.)
Willitt Ruth, b 626 Washington, Colo City.

WILLIS HENRY LE B (MRS CAROLINE B), Wills, Spackman & Kent, r 1435 N Cascade av.

Phone Main 476

Residence, Main 608

W.W.WILLIAMSON

Real Estate, Insurance, Loans
Conveyancing

Resident of Colorado Springs since 1886

Rentals and Care of Property a Specialty

Rooms 40-41 First National Bank Building Colorado Spring

Williamsville Store Coal Mine, 4 miles n e of P O.

Williar Walter K (Mrs Emma B), clk T J Morse, r 1612 Del Norte ct.

Willis Barton (Mrs Annie L), gdnr, r 617½ N Wahsatch av.

" Elizabeth Mrs, b 1016 W Cheyenne rd.

" Ella L (wid Thomas G), b 1401 Colorado av.

WILLS, SPACKMAN & KENT
(Henry Le B Wills, Ellis L Spackman, Edward W Kent, Geo S Milone), Real Estate Loans, Insurance and Bonds, Gazette Bldg 13 E Pike's Peak av, Tel Main 350. (See back cover.)

Willson Eva B, b 810 E Platte av.
" Joseph W (Mrs Effie B), r 810 E Platte av.

B. BENTON Cabinet & Job Work

MY PRICES ARE THE LOWEST 116 Exchange Place Phone Red 233

Candies, Cakes, Ice Cream, Dainty Lunches

MUETH'S 26 N. Tejon Street

Where Quality is the First Consideration

WIL Colo. Springs, Colo. City and Manitou Directory. WIL 645

Willson M Louise, student, b 810 E Platte av.

" Raymond H (Mrs Irene), clk S M Seligman, r 720 S Tejon.

Wilsey Florence, student, b 626 N Corona.

" Frank (Mrs Sophie; Globe Realty Co), r 626 N Corona.

Wilson Agnes, b 215 Main, Nob Hill.

" Albert M, gent mdse 108 Canon av, r 110 same Manitou.

" Alexander, printer, r 1031 N Corona.

" Alexander jr (Mrs Florence E), clk P O, r 511 E San Rafael.

WILSON ALLEN C (MRS FRANCES W), Coml Agt D & R G R R, r 16 Center, Ivywild.

" Amy (wid Charles H), r 811 W Pike's Peak av.

" Anna E Mrs, b 1314 E Platte av.

" Archie M, student, b 1426 Washington av.

J. D. HILTBRAND

FIRST-CLASS

Piano Tuning

125 1-2 N. Tejon Tel. Main 913

Wilson David, messr C A Hibbard & Co, b 844 E Willamette av.

" Don E, jeweler, b 430 S Nevada av.

" Edgar B (Mrs Elizabeth), clk J G Hiestand, upper end Ruxton av, Manitou.

" Edgar J (Mrs Carrie S), hlpr, r 1301 S Tejon.

" Edward J (Mrs Elizabeth), switchman Rock Island Lines, r 415 Beacon, Roswell.

WILLS, SPACKMAN & KENT



REAL ESTATE, MORTGAGES
AND INSURANCE

Gazette Building

Established (with the town) 1871

Colorado Springs, Colo.

" Blanche L, r 510 E Huerfano.

" Charles H (Mrs Lula), houseman Shields-Morley Gro Co, r 708 Wahsatch.

" Charlotte T (wid Nathaniel), r 205 Cheyenne av.

" Claire, student, b 832 E Costilla.

" Clara Mrs, b 1127 N Cedar.

" Cyrus H, millman Portland Mill, rms 123-A S Cascade av.

" Dale (Mrs Nellie), r 326 E Cache la Poudre.

" David (Mrs Agnes), brklyr, r 215 Main, Nob Hill.

" Edwin D, clk Harvey News Agency, b 832 E Costilla.

" Eliza J (wid Calas L), r 704 N Walnut.

" Elsie M, bkpr SINTON DAIRY CO, b 832 E Costilla.

" Etta C (wid Daniel Z), r 844 E Willamette av.

" Everet, student, b 415 Beacon, Roswell.

" Frank, tmstr, b 1116 N Wahsatch av.

San Luis Valley Irrigated Land Sellers

HAIGLER REALTY CO.

Offices 1-2-3-6-8 Barnes Building

113 1-2 E. Pike's Peak Avenue

The Emporium.

10c Store and More

DURING THE SUMMER
Ice Cream Soda 5c
at Our Sanitary Fountain

646 WIL

R. L. POLK DIRECTORY CO'S. 1911

WIL

MILK

From our Own Herds of Choice Young
Healthy Cows

THE SINTON DAIRY CO.
Phone 442 419 S. El Paso St.

Wilson Frank O, switchman, rms 625
Washington av, Colo City.

" George, rms 512 N Weber.

" George, brklyr, r 25 N El Paso.

" George B, clk, b 1116 N Wahsatch av.

" George F, brklyr, b 215 Main, Nob Hill.

WILSON GEORGE Y (MRS Alice F), Dentist 719 Exch Natl Bank Bldg, Tel Main 1631 r 1524 Mesa av, Broadmoor, Tel Main 1134.

" Gladys, b 1918 N Nevada av.

" Glen H, eng, b 1426 Washington av.

" Grace H, student, rms Bemis Hall.

" Grace J, student, b 704 N Walnut.

" Grant, dftsman MacLaren & Thomas, b 604 N Bijou.

" Gus B (Mrs Matilda), bksmith, r 1808 N Chestnut.

" Gus W (Mrs Marnie L), musician Majestic Theatre, r 1436 N Chestnut.

" Harvey H, driver Rocky Mtn T & T Co, rms 126 S Corona.

" Henry (Mrs Anna M), gdnr, r 1116 N Wahsatch av.

" H Margaret, b 1215 N Nevada av.

" James L, clk Ry M S, r 1127 N Cedar.

" James S Rev (Mrs Margaret A), pastor First United Presbyterian Church, r 125 S Weber.

" James W (Mrs Lottie), carp D & R G R R, r 512 N 4th, Colo City.

" John B, brklyr, b 215 Main, Nob Hill.

Wilson John D (Mrs Bessie), mach U S R & R Co, r 332 Jefferson, Colo City.

WILSON JOHN H (MRS LEOTA J; A B Williams & Co), r 8 Cheyenne boul, Tel Main 1827.

" John H (Mrs Ida B), carp, r 410 S Prospect.

" John L (Mrs Eunice), trav agt, b 117 N Nevada av.

" John L, lineman, b 604 W Bijou.

" John M, lab, r 333 W Costilla.

" John S (Mrs Bessie L), carp, r 907 E Cucharra.

WILSON JOHN W (MRS MARGARET; Public Opinion Ptg Co), r 604 W Bijou.

" John W, lineman C S L H & P Co, r 604 W Bijou.

" Joseph (Mrs Lillian D), r rear 1505 N Corona.

" Joseph M, clk, b 844 E Willamette av.

" Joseph N (Mrs Martha A), r 231 N Prospect.

" Lawson S (Mrs Rose A), carp, C M Ry, r 1426 Washington av.

" Leon T, bells Alama Hotel, rms 322 E Costilla.

" Lizzie, cook 431 N Cascade av.

" Louise K Mrs, r 110 S 10th.

" Lulu E (wid James H), r 832 E Costilla.

" Mabel E, student, rms McGregor Hall.

" Mae A (wid Charles D), clk, rms The Lennox.

" Mamie Mrs, smstrs, rms, 211 N Cascade av.

" Margaret, student, b 1215 N Nevada av.

" Marion J houseman 730 N Cascade av.

" Martha L, b 922 N Corona.

" Mary B, bkpr **SINTON DAIRY CO**, b 327 S Prospect.

" Maynard M (Mrs Bessie), lino opr **JOSLYN TYPESETTING CO**, r 230 W Uintah.

" Napoleon, r 430 S Nevada av.

" Nellie C Mrs, steno El Paso Lbr Co, r 326 E Cache la Poudre.

Crissey & Fowler Lumber Co.

Lumber and Building Materials Planing Mill in Connection
117-123 W. Vermijo Avenue Telephone Main 101

Kaufman's
EVERYTHING FOR EVERYBODY

Complete Outfitters
for BOYS

Phone Main 140

WIL

Colo. Springs, Colo. City and Manitou Directory.

WIN 647

Wilson Nellie V Mrs, printer, r 1201 E Moreno av.

" Nora, tchr, b 8 Cheyenne boul.

" Omer V, clk Wills, Spackman & Kent, rms 2025 N Nevada av.

" Orestes, b 231 N Prospect.

" Oscar V, clk Alamo Hotel.

" Patience L Mrs, cook 34 Lake av, Broadmoor.

" Patience O Mrs, dressmkr, r 530 E Costilla.

" Priscilla (wid Wm), Christian Science practitioner Acacia Hotel, r 25 Romona av, Ivywild.

" Ray D (wid Samuel H), b 1215 N Nevada av.

" Richard B (Mrs Mary A), painter, r 1638 Grant av.

" Richard L (Mrs Mary E), r 1322 Washington av.

" Robert A (Mrs Ella F), transfer 209 Pawnee av, Manitou, r same.

" Robert B (Mrs Mary A), painter, b 1638 Grant av.

" Robert E (Mrs Elva M; Public Opinion Ptg Co), b 604 W Bijou.

" Rowland L (Mrs Frances O), clk Bramley Whitehead, r 507 E San Rafael.

" Roy R (Mrs Maude E), carrier P O, r 426 W Platte av.

" Sarah E (wid Richard B), r 327 S Prospect.

" Theodore, solution man, b 920 Colorado av, Colo City.

" Thomas (Mrs Mary), rancher, r Bear Creek rd nr County Poor Farm.

" Thomas, student, r 1031 N Corona.

" Wallie J (Mrs Dora E), miller, r 920 Colorado av, Colo City.

" Wm R (Mrs Helen A), slsmn, r Stratton Park.

" Wm T, clk P O, r 1031 N Corona.

Wimsatt Lou E (wid Wayne), b 612 El Paso boul, Colo City.

Winans Alice E (wid Charles), r 316 W St Vrain.

" Byron, student, b 20 E San Rafael.

W. I. LUCAS

BICYCLES and
BICYCLE LIVERY

119 N. Tejon Phone Main-9004

Winans Emma (wid Charles), maid, r 316 W St Vrain.

" Hazel E, feeder Gowdy-Simmons Ptg Co, r 316 W St Vrain.

" Walter, student, b 316 W St Vrain.

Winburn Oscar E, b Union Printers' Home.

Winchell Wm B, student, b 724 N Tejon.

Winchester Fannie P (wid Charles A), b 1224 N Wahsatch av.

" Frank (Mrs Maud), chef, r 1020 S Sierra Madre.

" Wm F (Mrs Alice M), lab U S R & R Co, r 311 Grant av, Colo City.

Windsor Joseph A (Mrs Catherine), mach, r 1706 Colorado av.

Winegard Ernest O (Mrs Emma A), clk J R Marks, r 620 S Cascade av.

Wineman Mary A, r 1804 N Tejon.

Winemiller John C (Mrs Ernestine F), tchr Colo School for the D & B, r 1112 N Cedar.

Winfrey Edna, dom, b 726 S Wahsatch av.

Wing Archie J (Mrs Mary G), carp, r 917 Lincoln av, Colo City.

WING FRED C (MRS TILLIE J), with R L Polk Directory Co, 56-58 Independence Bldg, rms 122 N Wahsatch av.

" George C (Mrs Stella E), foreman Cressey & Fowler Lbr Co, r 21 Mt Washington av, Ivywild.

" Herbert K, lawyer 7 Midland Bldg, b 23 Mt Washington av, Ivywild.

" John T (Mrs Eunice), r 23 Mt Washington av, Ivywild.

**The Hyde
Paper Co.**



Printers' Supplies

100-102 S. Victoria Avenue
Pueblo, Colo.

MERCHANT TAILOR 21 East Bijou Street
ALEX. MACKENZIE Telephone Main 1193

648 WIN R. L. POLK DIRECTORY CO'S. 1911 WIT



Real Estate Insurance Loans
 23 1-2 N. TEJON ST.
 PHONE MAIN 209

Wing Mabel E, student, b 21 Mt Washington av, Ivywild.
 " Mary A (wid Russell), b 1 Oak av, Broadmoor.
 Wingate Ada B, supervisor Colo School for the D & B, r same.
 Winger Albert J, meter reader C S L H & P Co, Stratton Park.
 " Solomon P (Mrs Cora C), driver SINTON DAIRY CO, r 519 W Bijou.
 Wingfield Anna H, student, b 419 S Cedar.
 " Charles W, carp, r 419 S Cedar.
 Winkler C Olive, music tchr 1111 E St Vrain, b same.
 " Othniel A (Mrs Mary), janitor, r 1111 E St Vrain.
 Winn, see Wynn.
 Winne Elizabeth Mrs, b County Poor Farm.
 " Frank E, driver L M Hunt Grain Co, b 313 N 7th.
 " Harry E messr Postal Tel-Cable Co, b 313 N 7th.
 " Lenora K (wid Daniel), r 313 N 7th.
 " Peter C (Mrs Maria E), furn rooms, r 104 North Park pl.
 Winnerberg Martha (wid Gaston), housekpr 106 St Vrain ct.
 Winslow Egbert W (Mrs Nellie M), frt agt C S & C C D Ry, r 308 E Monument.
 " Kate D Mrs, cook 23 W Cache la Poudre.
 Winter E John (Mrs Eleanor M), lab, r 561 E Platte av.
 " Eva L, student, b 1511 N Tejon.
 " James (Mrs Mary H), plstr, r 823 N Prospect.
 " Myrtle, student, b 823 N Prospect.

Winton Rhoda H, clk F W Woolworth & Co, b 823 N Prospect.
 " Wm M (Mrs Laura J), slsmn Yates & McClain Realty Co, r 1511 N Tejon.
 Winterburn Samuel M (Mrs Maggie), carp, r 1614 Colorado av.
 Winternitz David H, student, b 319 Colorado av, Colo City.
 " Elizabeth A, student, b 319 Colorado av, Colo City.
 " Nellie H (wid Isaac A), r 319 Colorado av, Colo City.
 Winters Ida M, baker Phelps D R & Bakery, rms 115 E Costilla.
 " Lizzie (wid Joseph), b 309 W Pike's Peak av.
 " Philip J (Mrs Marie J J), mining, r 1 Washington av, Colo City.
 Wintz Wm, mgr Colo Leather Goods Co, rms 9 El Paso Bank Bldg.
 Wirick, see Weirick.
 Wirtz, see also Wertz.
 " Emil J, r 227 Arcadia.
 Wise Ada Mrs, housekpr, 24 E San Rafael.
 " Arthur B (Mrs Ethel), car inspr A T & S F Ry, r 211 S El Paso.
 " Virginia, rms Antlers Hotel.
 Wiseman, see also Weissman.
 " Grover C, lather, b 1111 Lincoln av.
 " Harvey, driver Holland Dairy Co.
 Wiskerke Peter H, upholstr Giddings Bros, rms Y M C A.
 Wister Earl C, hlpr Wister Plumbing Co, b 302 Grant av, Colo City.
 " George W, miner, r 230 Grant av, Colo City.
 " Harry H (Mrs Mary V; Wister Plumbing Co), r 302 Grant av, Colo City.
WISTER PLUMBING & HEATING Co H H Wister Mgr, Modern Sanitary Plumbing, Steam and Hot Water Heating, 104 N Spruce, Tel Black 381, Res Tel Blue 801 and Home 26.
 Witbeck, see also Whitbeck.
 " Alma (wid John W), r 2216 N Nevada av.
 " Fanny, tchr Garfield School, b 2216 N Nevada av.

Paul Auto Co. 22-24 N. Nevada Ave. Telephone 2214
 For High Grade Oil, Gasoline and Supplies

C.S. Multigraphing Co. ORIGINAL TYPEWRITTEN LETTERS IN QUANTITIES
 420 Exch. Nat'l Bank Bldg. Phone Main 742

WIT Colo. Springs, Colo. City and Manitou Directory. WOL 649

Witchen Nicholas, bkpr Puffer-Tucker Merc Co, rms 825 N Weber.
 Witherell, see also Wetherell.
 " Charles J, lab, rms 18 E Vermijo av.
 " E Hibbard (Mrs Cornelia; E H Witherell & Co), r 1311 N Wahsatch av.
 " E H & Co (E H Witherell, L A Seymour), real est, 315 N Weber.
 " Helen, tchr San Luis School, rms Bemis Hall.
 " Mabel Mrs, b 315 Washington av, Colo City.
 Witherow Joseph, student, b 20 E San Rafael.
 Witmer Ellis O (Mrs Winifred H), porter W F & Co Express, r 710 E Cucharas.
 Witt Franklin D (Mrs Mabel I), plstr, r 714 E Cache la Poudre.
 " Mabel, b 912 S Royer.
 " Robert J (Mrs Amanda), lab A T & S F Ry, r 912 S Royer.
 " Tone, lab, b 912 S Royer.
 Wittman Albert G, mach C M Ry, b 401 Hagerman, Colo City.
 " George H (Mrs Matilda A), shoemkr, r 401 Hagerman, Colo City.
 " Kathleen, b 401 Hagerman, Colo City.
 " Nettie, b 401 Hagerman, Colo City.
 " Walter P, hlpr, b 401 Hagerman, Colo City.
 Witton George, b Union Printers' Home.
 Wofering Christina, cook 825 N Nevada av.
 Wohlford Amanda, b 912 W Cheyenne rd.
 Wohlsecker Meta, dom 802 E Cache la Poudre.
 Wohrle, see Worley.
 Wolcott Ida, student, rms McGregor Hall.
 " Observatory, 44 W Cache la Poudre.
 Wolever Cassius A (Mrs Clara), carp C S & C C D Ry, r 622 W Kiowa.

A. B. Hutchinson J. L. Columbia
MANITOU LIVERY & TRANSFER CO.
 Manitou, Colo.
 Office, 227 Manitou Ave. Stable, 111 Manitou Ave.
 Phone Manitou 8 Phone Manitou 4

Wolf, see also Wolff, Wulff.
 " Carrie E (wid Simon S), b 311 E Bijou.
 " Florence, student, b 230 E Yampa.
 " Frank, lab U S R & R Co, b Brookside Hotel, Colo City.
 " John S, b 418 N Nevada av.
 " Mary E, matron Colo School for the D & B.
 " Robert B Rev (Mrs Aimee), pastor First Evang Luth Church, r 311 E Platte av.
 " Rose (wid Charles), r 1025 Colorado av, Colo City.
 " Wm C (Mrs Alice H), phys, 323 Lincoln av, Colo City, r same.
 " Wm T (Mrs Etta A; Wolf & Frost), r 230 E Yampa.
 " & Frost, (W T Wolf, C A Frost), livery 27 N Cascade av.
 Wolfe Audrey G, b 2020 N Nevada av.
 " Chapel (Congregational), Pape-ton.
 " Clay S (Mrs Mabel), slsmn Bond Auto Co, r 703 E Kiowa.
 " Edward N (Mrs Fannie M), r 513 Lincoln av, Colo City.
 " Emma M (Wolfe & Doane), b rear 410 E Kiowa.
 " Fred M, student, b 513 Lincoln av, Colo City.
 " Hazel K, b 2020 N Nevada av.
 " Lena (wid Jeremiah), housekpr 625 N Cascade av.
 " Pattie Mrs, r rear 410 E Kiowa.
 " Pauline Mrs, dom, r 633 E St Vrain.
 " Solomon T (Mrs Libbie T), real est 2020 N Nevada, r same.

Ask for Original "Manitou" Table Water
 The Manitou & Ginger Champagne
 Mineral Springs Co. Absolutely Natural and Pure Beware of Substitutes

Chris Pedersen

Contractor and Builder

Rear 20 E. Bijou Tel. Main 1639

650 WOL

R. L. POLK DIRECTORY CO'S. 1911

WOO



Wolff, see also Wolf, Wulff.
 " Frank L (Kinsman & Wolff), r 310 Monroe, Colo City.
 " Herman E A (Mrs Josephine E), florist Pike's Peak Floral Co, r 641 N Royer.

Wolgamood Elias J (Mrs Lottie A), carp, r 917 Jefferson, Colo City.

Wollesen Clara C, r 414 E St Vrain.
 " Peter, sec Paris Drug Co, b 414 E St Vrain.

" Therese A (Mrs H Christian), r 414 E St Vrain.

Wollsecker Selma, dom 1716 Wood av.

Wolter, see also Walter.

" Fred jr, asst bkpr Giddings Bros, rms 415 E Pike's Peak av.
 " Herman E, upholstr Enterprise Furn Co, rms 514 N Wahsatch av.

Woltzen Lorena V, student, rms Mc Gregor Hall.

Wolverton Hiram J (Mrs Ressa E), driver Rocky Mtn T & T Co, r 517 E Cimarron.

" Nancy A (wid Hiram), b 617 Sierra Madre.

" Sadie J Mrs, emp C S Laundry, r 543 E Cimarron.

" Sarah E, student, b 543 E Cimarron.

" Thomas B (Mrs Sadie J), lab Rocky Mtn T & T Co, r 543 E Cimarron.

Womack Eliza G, boarding 432 N Nevada av.

" Elizabeth H, bkpr Pearl Market, b 121 E St Vrain.

" Wm W (Mrs Ida V), r 121 E St Vrain.

W C T U Hall (Colo City), 412 Colorado av.

Wong Wm, student, rms Hagerman Hall.

Wood, see also Woods.

" Addie M, clk W N Burgess, b 620 W Bijou.

" Alice, ftr Ogle Gown Co, rms Cheyenne Hotel.

" Alice L, tchr Bancroft School, b 116 Colorado av, Colo City.

" Arthur A (Mrs Nannie E), billiards 114 E Pike's Peak av, r 411 N Wahsatch.

" Benjamin F, b 220 E Rio Grande.

" Bert, baker Gough Catering Co, r 803 S Cascade av.

" Catherine M, b 113 Washington av, Colo City.

" Charles E (Mrs Hattie A), carp, r 122 N 7th.

" Charles H (Mrs Laura A), shoemkr 513 1/2 S Tejon, r 622 12th, Ivywild.

" Charles I (Mrs Lillian), carp, r 217 E Del Norte.

" Charles W (Mrs Mary A), r 1020 N Walnut.

" Dana E (Mrs Edith A; Wood & Beranek), pres and mgt Prompt Pharmacy Co, r 313 E Bijou.

" Elsie M, opr Colo Tel Co, b 325 Las Vegas.

" Emma H (wid Solomon H), r 325 Las Vegas.

" Floyd S, b 620 W Bijou.

" Howard M (Mrs Maude D) baker W E Richards, r 403 Jefferson, Colo City.

" Hurlbert J (Mrs Frances A), baker, r 803 S Cascade av.

" James H (Mrs Mollie M), lab, r 224 E Mill.

" John (Mrs Mary L), janitor C M Ry, r 510 S Wahsatch av.

" Joseph P (Mrs Augusta Y), propr Post Office Pharmacy, r 204 Jefferson, Colo City.

" Lucy Mrs, dom, 19 E San Miguel.

" Maybelie, bkpr, Union Printers' Home.

" Oscar (Mrs Dora), carp, 620 W Bijou.

M. K. MYERS

Licensed Loan Office

Unredeemed Pledges

27-29 East Huerfano St. 50 cents on the Dollar

WOO

Colo. Springs, Colo. City and Manitou Directory.

WOO 651

Wood Robert J (Mrs Alice W), r 1409 Wood av.

" Ruth, student, rms McGregor Hall.

" Samuel M (Mrs Alice L), clk Gano-Downs Co, r 12 Alsace Way, Ivywild.

" Wm W (Mrs Mary J) moved to Pueblo, Colo.

" Winnie E, tchr, b 620 W Bijou.

" & Beranek (D E Wood, E J Beranek), saloon, 532 Colorado av, Colo City.

Woodard, see also Woodward.

" Charles H, clk B G Robbins, r 731 N Wahsatch av.

" Edna, student, b 731 N Wahsatch av.

" Frank T (Mrs Ella F), inspr, r 731 N Wahsatch av.

" Harry H, student, b 421 E Cucharas.

" Maude A, bkpr Hamilton Jewelry Co, b 1010 E Cimarron.

" Susan N (wid Turner M), r 1010 E Cimarron.

Woodbridge Anna M, cashr W N Burgess, b 428 W Kiowa.

" Homer E (Mrs Isabelle S), tchr Colo College, r 115 E Del Norte.

Woodcock Joseph, b County Poor Farm.

Wooden Mark, miner, b 1621 N Royer.

" Mary E (wid Wm T), r 1719 N Royer.

" Ralph (Mrs Rosetta), genl supt Curtis Coal Mine, r 1621 N Royer.

" Ralph jr, student, b 1621 N Royer.

" Wm (Mrs Agnes), foreman, r 409 E Caramillo.

Woodhead Joseph B (Mrs Nora E), carp, r 1532 N Chestnut.

" Philip V, lab, b 1532 N Chestnut.

Woodhull Sherman D (Mrs Nettie A), carp, r 814 S Cascade av.

Woodland Park Sanitorium (J C Ross, C L Loffler), office 14 El Paso Bank Bldg.

" Thomas C (Mrs Bertha L), barber, r 314 E Cimarron.

Woodman Esther G, student, b 133 Navajo av, Manitou.

" Wm H (Mrs Augusta J), police, r 133 Navajo av, Manitou.

Woodmancy Edward A (Mrs Eva A), mach, r 109 Washington av.

WOODMEN OF THE WORLD (Pike's Peak Camp No. 5), A O Blades Clerk, Office 19 Midland Blk, Tel Main 530.

W O W Hall, 9 E Bijou.

W O W Hall (Colo City), 431 Colorado av.

Woodring Benjamin (Mrs Esta S), tmstr, r 134 N Chestnut.

" Beasie, b 302 S Prospect.

" Colmore L (Mrs Genoa), brklyr, r 302 S Prospect.

" Daisy B, mlr, b 302 S Prospect.

" Gates D (Mrs Dora C), driver Wandell & Lowe T & S Co, r 431 S Sierra Madre.

" James E (Mrs Mamie), brklyr, r 730 E Cimarron.

" John T (Mrs Anna B), brklyr, r 305 S Prospect.

" M Helen, tchr, b 302 S Prospect.

" Wilda B, clk Wilbur Suit Co, b 302 S Prospect.

" Wm E (Mrs E Lena), tmstr, r 528 W Monument.

WOODRUFF A F (MRS ISOLA L), Lawyer, Deals in Missouri Farm Mortgages and Other Securities, 41 Independence Bldg, Tel Main 802, r 1832 N Nevada av.

" Elnora A Mrs, r 509 1/2 E Kiowa.

" Thomas J, b 509 1/2 E Kiowa.

Woods, see also Wood.

" Arthur R (Mrs Lela M; Depot Transfer & Storage Co), r 940 N Spruce.

" Beverly W, emp Star & Crescent Butter Co, b 801 N El Paso.

" Catherine M, r 113 Washington av, Colo City.

" Dorothy L, student, b 1806 N Cascade av.

" Elizabeth B (wid Michael E), r 306 Howbert, Colo City.

" Elizabeth B, nurse, b 310 S Wahsatch av.

" Emma E (wid Charles), laund, r 643 Maple.

" Frank E, b 510 S Wahsatch av.

"Quality Printing" is the ONLY KIND of Printing we do, and always will do
 THE WATERMAN PRESS, 112 EAST CUCHARRAS ST. PHONE MAIN 1154

WEBER CYCLE and SUPPLY COMPANY Hall's Safes and Vault Work All Kinds of Tires Rubber Stamps, Keys, Etc.
 6 E. Kiowa St. Phone Main 466

Prescriptions called for and delivered
The Robinson Drug Co. Phone Main 4

WOODS FRANK M (MRS HATTIE E), Investments, Sec The Woods Investment Co, 200 Mining Exch Bldg, Tel Main 123, r 1806 N Cascade av, Tel Main 345.
 " Frank M jr, student, b 1806 N Cascade av.
 " Herbert (Mrs Annie), coal inspr, r 916 E Platte av.
 " H C Memorial Chapel (Baptist), 1527 N Tejon.
WOODS INVESTMENT CO THE F M Woods Sec and Mgr, 200 Mining Exch Bldg, Tel Main 123.
 " James (Mrs Etta), millman, r Red Rock Canon, Colo City.
 " Jeanette, clk Hub Clo Co, rms 14 S Weber.
 " Jesse A, clk, b 916 E Platte av.
 " John H (Mrs Mary L), mail messr, r 510 S Wahsatch.
 " Margaret P (wid Justus C), r 225 E Bijou.
 " Otto M (Mrs Stella M), clk Brown Corn Co, r 618 W Platte av.
 " Pearce W (Mrs Ruby G), clk Perkins-Shearer Clo Co, r 623 1/2 N Wahsatch av.
 " Raymond, b Red Rock Canon, Colo City.
 " Sadie L, clk Giddings Bros, rms 14 S Weber.
 " Samuel N (Mrs Belle M), farmer, r 801 N El Paso.
 " Wiley M (Mrs Lue M), driver, r 13 E Costilla.
 " Wm A, lab U S R & R Co, b Red Rock Canon, Colo City.
 " Wm B, lab, b 801 N El Paso.
 " Wm O (Mrs Mary J), r 1718 Colorado av.
 Woodsmall Helen, b 1924 N Tejon.
 " Mary H (wid Harrison), artist 1924 N Tejon, r same.
 " Ruth F, tchr High School, b 1924 N Tejon.
 Woodside Forrest (Mrs Clara C), real est, r 303 Main, Nob Hill.
 " Wm P, surveyor, rms 112 E Charras.
 Woodson Everard M, rep Internatl Correspondence Schools, rms 509 N Wahsatch av.

Woodward, see also Woodward.
 " Agnes P (wid George W), laundry 521 1/2 Colorado av, r 122 same, Colo City.
 " Edna, r Stratton Park.
WOODWARD EDWIN C (MRS ANNA T), Assayer and Chemist 26 E Kiowa, Tel Main 315, r 1718 N Nevada av, Tel Main 1314.
 " Elizabeth C, student, b 1718 N Nevada av.
 " Grace, r Stratton Park.
 " Harry W, student, b 1718 N Nevada av.
 " Josie G, steno Warranty Abstract Co, b 1532 Washington av.
 " Wayne W (Mrs Jessie), mach C M Ry, r 601 N 4th, Colo City.
 " Wm G (Mrs Caroline C), mgr W H Graham, r 311 Jackson, Colo City.
 Woodworth Elden D (Mrs Irma D), proofreader Gazette, r 218 1/2 N Weber.
 " Harmony A, tchr High School, b 6 Boulder cres.
 Woody Wm (Mrs Lulu), janitor, r 642 Maple.
 Woodyard Joseph, lab, rms The Clinton.
 Woolas Harry, lab C M Ry, b 816 Colorado av, Colo City.
 " Peter, millman U S R & R Co, r 816 Colorado av, Colo City.
 Woolf, see Wolf, Wolff, Wulff.
 Woolfen Gladys, student, rms McGregor Hall.
 Woolsey Alice R, student, b 305 N Weber.
 " Charles G (Mrs Helen H), music tchr 305 N Weber, r same.
 " Richard H, student, b 305 N Weber.
 " Theresa A, steno McKesson & Turner, b 811 N Cedar.
WOOLWORTH F W & CO. R M Staats Mgr, 5, 10 and 15 Cent Store, 18 S Tejon.
 Woon Evelyn, student, rms Ticknor Hall.
 Work Anna D, tchr Lowell School, b 808 E Kiowa.
 " David C (Mrs Mary F), landscape gdnr, r 514 S Institute.
 " Frank A (Mrs Lulu B), barber 11 1/2 W Huerfano, r 721 N Royer.

The Pelita Co. Belts, Bags and Ladies' Furnishings

Work J Patterson (Mrs Lizzie), clk B G Robbins, r 808 E Kiowa.
 " Julia R, nurse Bethel Hospital, b 808 E Kiowa.
 " Mining & Milling Co, W R Water-ton sec, 129 E Pike's Peak av.
 Working Eliza L Mrs, b 520 E Bijou.
 " Evelyn M, trimmer C A Hibbard & Co, b 514 E Bijou.
 " Lillian (wid J W), r 514 E Bijou.
 Workingman's Merchandise Store, Jacob Hoffman mgr, 622 Colorado av, Colo City.
 Workingmen's Hotel, Rev W H Lee supt, 23 W Huerfano.
 Worley Andrew W (Mrs Pearl), fireman C M Ry, r 2008 Lincoln av.
 " Douglas (Mrs Sarah I), mason, r 307 S Weber.
 " Grace, b 307 S Weber.
 " John, b 322 E Costilla.
 " John F (Mrs Clara C), carp, r 5 Washington av, Colo City.
 " Rachel (wid James), r 918 Monroe, Colo City.
 " Wm (Mrs Nira E), r 911 Monroe, Colo City.
WORSTER EDGAR R (MRS MARY E), New and Second Hand Household Goods of All Kinds, Large Line of Stoves, Ranges and Repairs, Tools, Implements, etc, Highest Prices Paid For Second Hand Articles, 115-117 E Huerfano, Tel Black 703, r 725 E Platte av, Tel Main 1704.
 " J Wm (Mrs Elma J), plmbr, b 725 E Platte av.
 " Ralph R, clk E R Worster, b 725 E Platte av.
 Worth George W (Mrs Clemmie), supt bridges C M Ry, r 21 N 13th.
 " Homer, solr, rms Tama House.
 " Lee, student, b 21 N 13th.
 " Mabel M Mrs, b 423 Cooper av.
 Worthan George, houseman 2104 N Nevada av.
 Worthing Bruce O, clk C O Koon, b 1301 N Weber.
 " Hazlett, tchr Bristol School, r 1301 N Weber.
 " Mary E (wid Wm A), r 831 E Monument.

Worthing Wilbur F (Mrs Myra E), clk W N Burgess, r 1301 N Weber.
 Worthington Sadie, student Western Holiness College, b 550 W Monument.
 Wortman Clemens (wid Henry W), r 613 E Cache la Poudre.
 " Francis F, driver, r 613 E Cache la Poudre.
 " George M, clk Brown Com Co, b 613 E Cache la Poudre.
 " John F (Mrs Mettie), lab, r 1103 Langmeyer, Colo City.
 " Wm C, b 613 E Cache la Poudre.
 Wray Harry W, student, b 831 N Cascade av.
 " Henry W (Mrs Martha R), r 9 Beverly pl.
 Wreath James, r 923 N Corona.
 " Wm B (Mrs Mary), foreman C M Ry, r 1513 Grant av.
 Wright Alice, r 802 E Willamette av.
 " Amy, lkbndr, b 1005 S Weber.
 " Charles H, eng C M Ry.
 " Charles I (Mrs Nannie), photogr, r Ruxton av nr Iron Springs, Manitou.
WRIGHT CHARLES J (MRS MINNIE P), Sec Colo Invt & Realty Co and Colo Real Estate Co, 7 N N Tejon, Tel Main 7, r 1719 N Nevada av, Tel Main 733.
 " Charles W, student, b 724 N Tejon.
 " Claude R (Mrs Edna I), b 732 Hayes.
 " Emma Mrs, b 1512 N Tejon.
 " Emma Mrs, r 932 Jefferson, Colo City.
 " Frank M (Mrs Kate M), watchman, r 2125 N 7th.
 " Fred H (Mrs Sarah E), police, r 909 S Cascade.
 " Georgia Mrs, rest 515 S Tejon, r same.
 " Helen H, clk E J Hoffman, r 2125 N 7th.
 " Jacob W (Mrs Roselpha; J W Wright & Co), r 419 W Cheyenne rd.
 " James C (Mrs Alice B), miner, r 1005 S Weber.
 " Joseph F, expman, r 922 E Boulder.

Reports Credit Ratings Property Searches
The Giles Mercantile Agency
 Telephones Main 461 and 462
 56-57-58 Independence Building

GAZETTE Has Only 7-Day Newspaper in Central Colorado. Has the Only Sunday Issue in Colorado Springs
 60 CENT PER MONTH

W. W. Williamson Fruit and Farm Lands in All Parts of the State
 Real Estate, Loans, Insurance 40-41 First Nat. Bank Bldg, Phone 476

654 WRI R. L. POLK DIRECTORY CO'S, 1911 YAL

Wright J W & Co (J W and Mrs Roselpha Wright), mine oprs, 400 Exch Natl Bank Bldg.
 " Katharine A, prin Columbia School, b 226 E Monument.
 " Lillian B, clk Giddings Bros, rms 215 N Weber.
 " Lillian E, student, b 1414 Lincoln av.
 " Luke W, b 410 Washington av, Colo City.
 " Mary E Mrs, b 120 N Wahsatch av.
 " Menzo J (Mrs Laura), driver Union Ice and Coal Co, r 507 S Nevada av.
 " Mervin D, mach hlpr C M Ry, b 2125 N 7th.
 " Mollie S Mrs, rms 216 N Prospect.
 " Naomi J Mrs, b 321 E Bijou.
 " Newton B, student, rms 1112 N Cascade av.
 " Reison C (Mrs Sallie), carp, r 732 Hayes.
 " Sarah R (wid James W), b 1005 S Weber.
 " Roselpha Mrs (J W Wright & Co), r 419 W Cheyenne rd.
 " Thomas J (Mrs Mary E), contr 26 Carpenters al, r 1414 Lincoln av.
 " Wallace, appr Hassell Iron Wks Co.
 " Walter G (Mrs Maude S), r 1512 N Tejon.
 " W Thomas (Mrs Georgia), rest 515 S Tejon, r same.
 Wulff, see also Wolf, Wolff.
 " Frank F (Mrs S Irene), pres and mgr Wulff Shoe Co, r 327 E Wilamette av.
WULFF SHOE CO, F F WULFF
 Pres and Mgr, S Irene Wulff V-P, T A Warrick Sec and Treas, 118 S Tejon, Tel Red 703.
 " S Irene Mrs, v-p Wulff Shoe Co, r 111 E Dale.
 Wunderlich Christian (Mrs Marie), gdnr, r 935 W Cheyenne rd.
 Wyatt Alfred (Mrs Margaret J), r 923 E St Vrain.
 " Cotton (Mrs Laura E; Wyatt & Raypole), r 124 E Cimarron.
 " Samuel (Mrs Dora), driver, r 432 E Pike's Peak av.
 " & Raypole (Cotton Wyatt, J W Raypole), barbers 126 S Tejon.

Wyckoff Charles A (Mrs Julia), r 837 E Boulder.
 " Perry E (Mrs Dollie A), driver, r 612 E Boulder.
 Wyer, see also Weir.
 " Clem O (Mrs Emma D), r 509 Ehrich, Colo City.
 Wylie, see also Wiley.
 " J Roy (Mrs Nellie), driver, r 814 E Cimarron.
 Wylie's Cafe, Ephraim Stotts mgr, 17 E Kiowa.
 Wyman Arthur J (Mrs Bettie), lab, r Manitou boul, nr City Reservoir.
 " Celia (wid Henry), r 714 E High.
 " Charles H (Mrs Mary A), jeweler, r 750 E Kiowa.
 " Edna V, dom 20 E Washington.
 " Norma, b 714 E High.
 Wymer Jacob, cigar mkr, b 610 S Nevada av.
 Wynans, see Winans.
 Wynkoop Sheridan (Mrs Louisa K), caller C M Ry, r 397 Grant av, Colo City.
 Wynn Cynthia C (wid Wesley J), r 2016 N Tejon.
 Wyoming Securities Co, V Z Reed pres, J L Warren sec, 120 N Tejon.
 " Storage & Water Supply Co, J L Warren pres, O H Shoup sec, 120 N Tejon.
 Wyper Wra, carp, b 834 E Cache la Poudre.

Y

Yaeger Catherine Mrs, b 230 Victoria av.
 Yakech Joseph, lab, r 311 Howbert, Colo City.
 " Louis, lab, b 311 Howbert, Colo City.
 Yale Arthur E, clk Colo Title & Trust Co, rms 21 S Weber.
YALE A ALBERTINE, PHYSICIAN and Surgeon, Office Hours 2 to 4 and 7 to 8 p m, 811 N Tejon, r same, Tel Red 65.
 " Curtis B, rancher, b 811 N Tejon.
 " Marion W, boiler mkr hlpr C M Ry, b 811 N Tejon.
 " Mildred A, student, b 811 N Tejon.

Herald-Telegraph TODAY'S NEWS TODAY
 4 East Pike's Peak Avenue

H. A. SCURR Real Estate & Loans
 CHATTEL LOANS WANTED
 Tel. Black 732 20 S. Tejon St. HOUSES FOR RENT

YAM Colo. Springs, Colo. City and Manitou Directory. YEO 655

Yama Cuba, miner, r Pike View.
 " George, miner, r Pike View.
 Yamahori George, miner, r Pike View.
 Yancey Sterling P (Mrs Laura E), caretkr Zoological Park, r 631 W Cheyenne rd.
 Yanda Emma (wid Edward), r 820 Jefferson, Colo City.
 Yantis Henry, r 306 Berkley, Roswell.
 " Ollie, b 228 Berkley, Roswell.
 Yarborough Florence, dom, b 613 S Weber.
 Yates Archibald W (Mrs Cassie M), feed barn 113 S Sahwatch, r 601 Hugo.
 " B Frank, b 7 Calvert, Colo City.
 " James H (Mrs Lou I), millman, r 7 Calvert, Colo City.
YATES JOHN W (MRS SALLIE C), Pres Yates & McClain Realty Co, r 1335 N Weber, Tel Main 723.

Yeager Christian, repr A T & S F Ry, b 436 E Pike's Peak av.
YEE GIN, LAUNDRY, 112 S Cascade av.
YEE WING, CHINESE AND JAPANESE Goods, 24 E Kiowa, r same.
 Yeggy Charles, driver, b 222 S Wahsatch av.
 " Charles C (Mrs Myrtle M), driver, r 217 S Wahsatch av.
 " Ellen (wid Joseph), r 319 E Platte av.
 " Laona C, student, b 319 E Platte av.
YEGGY RICHARD J, PROP Colo Mineral Water Co, r 319 E Platte av, Tel Main 583.
 " Rosanna G, smstrs, b 319 E Platte av.
 Yegiatan George C (Mrs Margaret M), shoemkr 1006 Colorado av, r 221 Victoria av.

The Yates & McClain Realty Co.

SELL LAND



Suite 16 El Paso Nat'l Bank Bldg. Phone Main 270

YATES MARTIN T JR, (MRS Florence), with Yates & McClain Realty Co, r 29 Cheyenne boul, Tel Main 1821.
 " Melvin P (Mrs Mae G), clk County Assessor, r 327 E Bijou.
 " Wm E (Mrs Agnes M), with J M Macy & Co, r 608 N Nevada av.
YATES & McCLAIN REALTY CO, J W Yates Pres, J O McClain V-P and Treas, H S Ashenhurst Sec, Wholesale Land Dealers, 16 El Paso Bank Bldg, Tel Main 270. (See adv.)

Yeoman (Brotherhood of American Yeomen), 103 E Huerfano.
 Yeoman Headquarters (Brotherhood of American Yeomen), M A Skinner and R J Verner state mgrs, Dr W N Caseley asst nail medical director, r Independence Bldg, head office Des Moines, Ia.
 Yeomans Arthur J (Mrs Isabella), head tchr manual training Public Schools, r 1217 N Prospect.
 " Joseph (Mrs Florence E), broker, r 1601 N Royer.
 " J Wm (Mrs Anna C), clnr 17 E Bijou, r 718 S Nevada av.

Distinctive and Original Ideas is What Has Placed Our Product in a Class by Itself, and Keeps It There. Results Tell the Story.

Waterman Press
 112 EAST CUCHARRAS ST. PHONE MAIN 1154

Gorton's

113 E. Pike's Peak Avenue

Good SHIRTS

\$4, \$3, \$2.50, \$2, \$1.50, \$1.00

the Shirt

656 YER R. L. POLK DIRECTORY CO'S. 1911 YOU

Yerbury Frank J, b 10 N Wahsatch av.
 " Harold W, clk Theodore Ackermann,
 b 10 N Wahsatch av.

Yerkes Marion, student, rms McGregor
 Hall.

Yoch Abbie C, b 423 E Yampa.
 " Eugene H (Mrs Mary L), gdnr, r
 423 E Yampa.

Yocum Frank (Mrs Ida M), photogr,
 r 9 1/2 S Wahsatch av.

" Lonnie, electr, b 9 1/2 S Wahsatch av.

York David M, barber H S Jordan, b
 116 N 5th, Colo City.

" George W (Otis & Hough), r Cleve-
 land, Ohio.

Yost Louise, nurse 114 W Del Norte.
 " Minnie E Mrs, waitress Acacia Ho-
 tel.

Young Agnes (wid George), b 25 N El
 Paso.

" Alfred E (Mrs Marie), lab, r 443 W
 Uintah.

" Arthur B, b 2807 N Cascade av.

" Austin C (Mrs Mary), clothes clnr
 305 S Tejon, r same.

" A Lee, laund, b 404 Main, Colo City.

" Bettie (wid Peter), r 527 W Cuchar-
 ras.

" Charles D, repr C G Strang, b 320 E
 Boulder.

" Cliffe W, b Mrs Mary E Young, S
 Cheyenne Canon.

" Daniel M (Mrs Ethel M), dyer, r
 rear 413 S Nevada av.

" Edgar S (Mrs Linna), lieut Hose
 Co No 4, r 314 S Wahsatch av.

" Edna A, steno W D'A Lombard, b
 706 E Boulder.

" Elizabeth M (wid Frank W), dom,
 rms 509 E Cimarron.

" Ernest L, b 526 E Kiowa.

" Frank M (Mrs Mary F), bkpr City
 Water Dept, r 526 E Kiowa.

" Fred, messr D E Monroe & Freytag
 Drug Co, b 2128 N 7th.

" George, b 1705 N Tejon.

" George M (Mrs Emma S), contr 320
 E Boulder, r same.

" Gladys A, student, b 320 E Boulder.

" Harry, meat ctr Counts Bros, r 2128
 N 7th.

" Harry D, student, b 501 E Caramillo.

Young Helen E, b 320 E Boulder.
 " Helen L, student, b 501 E Caramillo.

**YOUNG HENRY A (MRS MARY
 E)**, Stock and Bond Broker, 55
 Independence Bldg, r 723 N Ne-
 vada av, Tel Main 664.

" H Ray, clk, b 723 N Nevada av.

" James H (Mrs Bessie), carrier P O,
 b 526 E Kiowa.

" James I (Mrs Margaret), carp, r
 501 E Caramillo.

" John E (Mrs Ira A), meatctr Borst
 Bros, r 1831 N Chestnut.

" John H (Mrs Ida), expman, r 513
 Rosita av, Colo City.

" John I (Mrs Nellie L), clk P O, r
 915 N Royer.

" John J (Mrs Elva M), foreman Pike
 View Mine, r 2807 N Cascade av.

" John S (Mrs Mollie A), trader, r 404
 Main, Colo City.

" Joseph F, messr, b 501 E Caramillo.

" J Ralph (Mrs Mary S), mgr Seven
 Falls Photo & Curio Co and broker,
 44 Independence Bldg, r 701 E
 Columbia.

" Laura, dom 1327 N Nevada av.

" Laura C (wid Edwin), b 415 Hager-
 man, Colo City.

" Margaret, student, b 320 E Boulder.

" Mary E (wid John W), r Seven
 Falls Pavilion, S Cheyenne Canon.

" Mary E (wid Malon), r 101 S Web-
 er.

" May, bkpr Singer S M Co, b 404
 Main, Colo City.

" Men's Christian Association, W W
 Flora pres, C P Dodge v-p, D Mil-
 ler Moore v-p, E B Simmons genl
 sec, E C Shearer treas, 206 E
 Bijou.

Y M C A Building, Bijou ne cor Ne-
 vada av.

" Mildred M, b 329 E Fountain.

" Nancy M, bkpr, b 404 Main, Colo
 City.

" Ralph, b 415 Hagerman, Colo City.

" Ralph S, clk W P Bonbright, b 723
 N Nevada av.

" Sadie, supervisor Colo School for the
 D & B, r same.

" Sallie T (wid John T), b 206 N
 Chestnut.

The Joslyn Typesetting Co.

TYPESETTING FOR THE TRADE

Burgess Groceries and Meats

112-114 N. Tejon Street

YOU Colo. Springs, Colo. City and Manitou Directory. ZIL 657

Young Sarah F (wid George F),
 smstrs Hub Clo Co, r 215 S
 12th.

" Susan (wid Robert), r 218 S Pros-
 pect.

" Wm H (Mrs Minnie F), clk F M
 Counts, r 2128 N 7th.

" Wm H (Mrs Francis), waiter, r 329
 E Fountain.

" Wm H, student, b 329 E Fountain.

**YOUNG WOMEN'S CHRISTIAN
 Assn**, Ellen T Brinley Pres, Mrs
 Lida D Robinson Rec Sec, Mrs
 Anna B Sirieby Treas, Margaret
 Dice Genl Sec, Rest and Lunch
 Rooms, Suite 320 De Graff Bldg,
 Tel Main 2158, Boarding Home
 327 N Weber, Tel Main 697.

" Women's Christian Association
 Home, Mrs Louise Goldie supt,
 327 N Weber.

Youngberg Bernardine Mrs, rms 120 S
 Nevada av.

Youngblood Ben T, clk P O, b 520 E
 Kiowa.

" Henry C (Mrs Carrie E), moved to
 Sterling, Colo.

Youngman Florence, student, rms Be-
 nus Hall.

" Wesley B (Mrs Retta L), millman,
 r 506 Main, Colo City.

Youngquist Andreas (Mrs Elizabeth),
 eng C S L, H & P Co, r Papeton.

Younkman Harry, cashier M & L Cafe
 Co, rms The Plaza.

Yount Amanda R (wid Emanuel), b
 1109 N Institute.

" Edward A (Mrs Sarah D), pharma-
 cist J W Murray, r 1109 N Insti-
 tute.

" Thomas J (Mrs Lenora J), tmstr, r
 925 Baltic.

Z

Zaagsma C, carp C M Ry.
 " Henry, carp C M Ry.

Zabel Jennie, dom 1611 Wood av.

Zalesky Rosa D, asst A R Salenberger,
 rms 608 N Nevada av.

Zander Emma S, dom 1816 Wood av.

" Gustav, r Glockner Sanatorium.

Zaring Charles A (Mrs Mamie), asst
 foreman, r 1728 Colorado av.

**UTE CHIEF
 500A**

**DUNAY AND
 LITTLE CHIEF IRON**

PUEBLO MAGNETIC MINERAL WATER

**Colorado Mineral
 Water Co.**

Phone Main 588 319 E. Platte Ave

Zaverio Louis, waiter Antlers Hotel

" Oddone, waiter Antlers Hotel, rms
 234 W Platte av.

Zehner Fred L, printer 126 E Pike's
 Peak av, b 930 N El Paso.

" George P B, mgr Enterprise Jewelry
 Co, b 930 N El Paso.

" Philip (Mrs Sophia B), with Enter-
 prise Jewelry Co, r 930 N El Paso.

Zehr George (Mrs Alta), waiter H L
 De Moss, r 1002 Colorado av, Colo
 City.

Zellhoefer Cora, student, b 321 E Bijou.

" Oscar, gdnr, b 1421 N Wahsatch av.

Zemp Mary, smstrs, b 815 Sahwatch.

Zender Marie, student, rms 616 N Web-
 er.

Zenobia Gold Mining Co, Wm Lloyd
 sec, 117 E Pike's Peak av.

Zieger Alma V, b 1611 Washington av.

" Clinton W (Mrs Bessie C), optician
 119 E Pike's Peak av, r 1904 Colo-
 rado av.

" Frank A (Mrs Stella E); Zieger
 Transfer Co, b 1611 Washington
 av.

" Hal F (Mrs Clara L); Zieger Trans-
 fer Co, r 120 S 14th.

" James W (Mrs Tillie), r 1904 Colo-
 rado av.

" Jessie V, b 1904 Colorado av.

" Luta G, b 1611 Washington av.

**ZIEGER TRANSFER CO (FRANK
 A and Hal F Zieger)**, Transfer,
 Baggage, Moving and Storage, Coal
 and Wood, 1503 Colorado av, Tel
 West 85.

Ziegler George O (Mrs Clara I), dent-
 ist, r 403 N Nevada av.

" Stanley H (Mrs Edith L), adv solr
 Gazette, b 535 E Platte av.

Ziilman Esther, student, b 416 N Pros-
 pect.

Chick--Grocer and Meats

401 SOUTH TEJON STREET PHONE MAIN 954

Phone 13 For the **Prompt Plumbers** **Phone 13**
BARNES-STEPHENS PLUMBING & HEATING COMPANY
 208 NORTH TEJON

658 ZIL R. L. POLK DIRECTORY CO'S. 1911 ZOB

TENTS and AWNINGS
 HOUSE TENTS A SPECIALTY
 LAWN AWNINGS HAMMOCKS
THE OUT WEST TENT & AWNING CO.
 113 1-2 N. Tejon St. Phone 1261

ZILLMANN OTTO E (MRS ORA May), Physician and Surgeon, 4-5 Robbins Block, 30 S Tejon, Tel Main 819, Hours 9 to 11, 2 to 4 and 7 to 8 p m, r 416 N Prospect, Tel Red 344.

Ziman Meyer (Mrs Anna), clothing 10 E Huerfano, r 220 E Cimarron.

ZIMMERMAN ELLA A MISS, Art Studio, Class and Private Lessons in China Painting and Water Colors, A Large Assortment of Decorated and Undecorated Carried in Stock, Studio and Res 23 E Bijou.
 " **John L**, baker Chicago Bakery & Rest, rms 406 S Nevada av.
 " **Margaret**, dom 1205 Wood av.
 " **Mary R (wid Seward)**, r 414 E Willamette av.

ZIMMERMAN ROLLA S, MGR Zimmerman Supply Co, b 414 E Willamette av, Tel Main 2446.

ZIMMERMAN SUPPLY CO (Rolla S. Zimmerman), Agts Remington Typewriter Co, Typewriters, Supplies and Repairs, 22 E Kiowa, Tel Main 374. (See adv.)

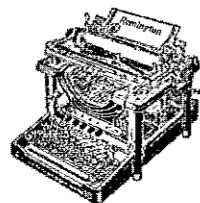

Remington Typewriting Co.

The New Visible No. 10 and No. 11 Models Remington Typewriters are the most advanced in improvements and their sales exceed all others. **Rentals and Repairs**

Supplies for All Makes at

ZIMMERMAN SUPPLY CO.
 22 E. Kiowa Street Phone Main 374

Zimmeht John F (Mrs Eleanor), eng C M Ry, r 1833 Washington av, Colo City.

Zimmerman Adelaide E, clk, b 414 E Willamette av.

" **Carl A (Mrs Frances G)**, carp, r 1009 E Yampa.

" **Carl Z**, soda clk Mueth's, rms Y M C A.

" **Charles L (Mrs Della)**, propr Chicago Bakery & Rest, r 406 S Nevada av.

" **Della M (wid John A)**, r 116 S 8th.

" **Theodore**, window trimmer, rms The Everhart.

" **W Arthur (Mrs Frances C)**, eng C M Ry, r 509 Main, Colo City.

Zion Frank, driver Borst Bros, b 232 Lincoln av, Colo City.

" **Leroy L (Mrs Lillie J)**, driver Borst Bros, r 828 Colorado av, Colo City.

Zittel Carl (Starrett & Zittel), rms 112 E Cucharas.

Zittell Fred, baker Henry Decker, b 602 E Willamette av.

Zobel Frederick (Mrs Bertha; Hooper & Zobel), r 811 Jefferson, Colo City.

G. S. Barnes & Son 111 E. Pike's Peak Avenue
 Hardware, Stoves and Ranges Phone Main 60

Central Business College
 18-20 S. TEJON Telephone 1745 F. C. ONSTOTT, Principal
 STANDARD SYSTEMS THOROUGH COURSES COMPETENT INSTRUCTORS

ZOB Colo. Springs, Colo. City and Manitou Directory, ZUP 659

Zobel G Win, woodwkr Hemenway Carriage Co, b 321 Cheyenne boul.

Zobic Antone (Mrs Mary), lab U S R & R Co, r 508 Main, Colo City.

" **Antone jr**, lab U S R & R Co, b 508 Main, Colo City.

" **Charles**, lab, b 124 Main, Colo City.

Zobrist Prudence E (wid Charles), r 418 N Nevada av.

Zoological Park, John J Coughlin mgr, 800 W Cheyenne rd.

Phone 1360
Standard Electric Co.
 5 E. BIJOU ST.
 We Repair Motors, Elevators, Lights, Telephones, Bells and Anything Electrical or Mechanical

Zupancu Frank, lab, r 1034 Lincoln av, Colo City.

CIRCULARS ADDRESSED

Any Business, Profession or
Trade Anywhere



The
R. L. Polk Directory Co.
 COLORADO SPRINGS, COLO.

Colorado Springs Cycle Co.
 YALE MOTOR CYCLES
 Bicycles and Bicycle Supplies. Bicycle and Motor Repairing. 224 N. Tejon St.

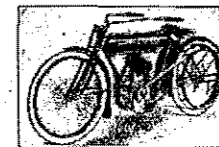

Phone **13** For the **Prompt Plumbers** Phone **13**
BARNES-STEPHENS PLUMBING & HEATING COMPANY
 208 NORTH TEJON

558 ZIL R. L. POLK DIRECTORY CO'S. 1911 ZOB

TENTS and AWNINGS
 HOUSE TENTS A SPECIALTY
 LAWN AWNINGS HAMMOCKS
THE OUT WEST TENT & AWNING CO.
 113 I-2 N. Tejon St. Phone 1261

ZILLMANN OTTO E (MRS ORA May), Physician and Surgeon, 4-5 Robbins Block, 30 S Tejon, Tel Main 819, Hours 9 to 11, 2 to 4 and 7 to 8 p m, r 416 N Prospect, Tel Red 344.

Ziman Meyer (Mrs Anna), clothing 10 E Huerfano, r 220 E Cimarron.

ZIMMERMAN ELLA A MISS, Art Studio, Class and Private Lessons in China Painting and Water Colors, A Large Assortment of Decorated and Undecorated Carried in Stock, Studio and Res 23 E Bijou.
 " John L, baker Chicago Bakery & Rest, rms 406 S Nevada av.
 " Margaret, dom 1205 Wood av.
 " Mary R (wid Seward), r 414 E Willamette av.

ZIMMERMAN ROLLA S, MGR Zimmerman Supply Co, b 414 E Willamette av, Tel Main 2446.

ZIMMERMAN SUPPLY CO (Rolla S. Zimmerman), Agts Remington Typewriter Co, Typewriters, Supplies and Repairers, 22 E Kiowa, Tel Main 374. (See adv.)

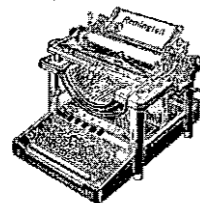

Remington Typewriting Co.

The New Visible No. 10 and No. 11 Models Remington Typewriters are the most advanced in improvements and their sales exceed all others. **Rentals and Repairs**

Supplies for All Makes at

ZIMMERMAN SUPPLY CO.

22 E. Kiowa Street Phone Main 374

Zimmeht John F (Mrs Eleanor), eng C M Ry, r 1833 Washington av, Colo City.

Zimmerman Adelaide E, clk, b 414 E Willamette av.

" Carl A (Mrs Frances G), carp, r 1009 E Yampa.

" Carl Z, soda clk Mueh's, rms Y M C A.

" Charles L (Mrs Della), propr Chicago Bakery & Rest, r 406 S Nevada av.

" Della M (wid John A), r 116 S 8th.

" Theodore, window trimmer, rms The Everhart.

" W Arthur (Mrs Frances C), eng C M Ry, r 509 Main, Colo City.

Zion Frank, driver Borst Bros, b 232 Lincoln av, Colo City.

" Leroy L (Mrs Lillie J), driver Borst Bros, r 828 Colorado av, Colo City.

Zittel Carl (Starrett & Zittel), rms 112 E Cucharas.

Zittel Fred, baker Henry Decker, b 602 E Willamette av.

Zobel Frederick (Mrs Bertha; Hooper & Zobel), r 811 Jefferson, Colo City.

G. S. Barnes & Son 111 E. Pike's Peak Avenue
HARDWARE, STOVES AND RANGES Phone Main 60

Central Business College
 18-20 S. TEJON Telephone 1745 F. C. OSTOTT, Principal
STANDARD SYSTEMS THOROUGH COURSES COMPETENT INSTRUCTORS

ZOB Colo. Springs, Colo. City and Manitou Directory. ZUP 659

Zobel G Wm, woodwkr Hemenway Carriage Co, b 321 Cheyenne boul.

Zobic Antone (Mrs Mary), lab U S R & R Co, r 508 Main, Colo City.

" Antone jr, lab U S R & R Co, b 508 Main, Colo City.

" Charles, lab, b 124 Main, Colo City.

Zobrist Prudence E (wid Charles), r 418 N Nevada av.

Zoological Park, John J Coughlin mgr, 800 W Cheyenne rd.

Phone 1360
Standard Electric Co.
 5 E. BIJOU ST.
 We Repair Motors, Elevators, Lights, Telephones, Bells and Anything Electrical or Mechanical

Zupancu Frank, lab, r 1034 Lincoln av, Colo City.

**CIRCULARS
 ADDRESSED**

Any Business, Profession or Trade Anywhere



The **R. L. Polk Directory Co.**

COLORADO SPRINGS, COLO.

Colorado Springs Cycle Co.
 YALE MOTOR CYCLES
 Bicycles and Bicycle Supplies. Bicycle and Motor Repairing. 224 N. Tejon St.

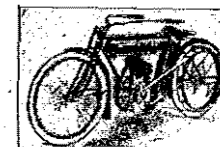

The BROWN LUMBER CO.

20 to 32 W. Vermijo Ave.
Telephone Main 102

LUMBER, HARDWARE
MILL WORK, BANK FIXTURES, GLASS, &c.

Do Not
Lend
Your
Directory

B. BENTON Carpenter and
ALL WORK GUARANTEED
Contractor
116 Exchange Place Phone Red 233

R. L. Polk Directory Co.

Colorado Springs, Colorado City and Manitou

CITY DIRECTORY

VOL.

1911

VIII

CLASSIFIED BUSINESS DIRECTORY

(Copyright Secured 1911)

NAMES APPEARING UNDER HEADINGS MARKED THUS (*) ARE
INSERTED ONLY BY SPECIAL CONTRACT

Note—The name Colorado City or Manitou follows after the business addresses of all
parties located in those cities. All others are located in Colorado Springs

ABSTRACTS OF LAND TITLES.

Colorado Title & Trust Co, 129 E
Pike's Peak av.

El Paso County Abstract & Title
Guarantee Co, 129 E Pike's
Peak av.

Security Abstract & Title Co, base-
ment Court House.

Warranty Abstract Co, 420 Exch
Nat'l Bank Bldg.

ACADEMIES AND SCHOOLS.

See page 28.

ACCOUNTANTS.

Baker J H, C P A (Certified Public
Accountant), 129 E Pike's Peak
av.

Colorado Title & Trust Co, J A
Baker, C P A, Auditor, 129 E
Pike's Peak av.

McMahon Francis M, Certified Public
Accountant, 505 Mining Exch
Bldg.

Mitchell Horace H (Certified Public
Accountant), 229 Hagerman
Bldg.

*ADDRESSING AND MAILING.

Polk R L Directory Co, 55-58 Inde-
pendence Bldg.

ADVERTISING AGENTS.

Colorado Street Sign Adv Co, 502
Colorado av, Colo City.

Polk R L Directory Co, 55-58 Inde-
pendence Bldg.

Starrett & Snyder, 28 N Nevada av.
Western Advertising Agency, 2 N
Cascade av.

AGRICULTURAL IMPLEMENTS.

Barnes G S & Son, 111 E Pike's Peak
av.

Deere John Plow Co, 17 W Huerfano.
Dilts S M, 21 W Huerfano.

International Harvester Co of Amer-
ica, 224 S Tejon.

APIARISTS.

Duvall C D, 223 E Yampa.
Wiersteiner Conrad, 211 4th, Roswell.

ARCHITECTS.

Barber Thomas P & Bro, 73 First
Nat'l Bank Bldg.

"Live
Ones" **Haigler Realty Co.** "Live
Ones"
Offices 1-2-3-6-8 Barnes Building 113 1-2 E. Pike's Peak Avenue

The Emporium. HARDWARE

We Save You MONEY Telephone Main 231

662 ARC R. L. POLK DIRECTORY CO'S. 1911 AUT

Architects—Cont'd.
 Barton G E, 403 Hagerman Bldg.
 Bryson G M, 313 Hagerman Bldg.
 Douglas & Hetherington, 15 Gazette Bldg.
 Guzman W A, 308 Beacon, Roswell.
 Linn T E, 320 Exch Natl Bank Bldg.
 MacLaren & Thomas, 221-222 Hagerman Bldg.
 Pease L A, 59 Independence Bldg.
 Van Den Arend Nicolaas, 203 Hagerman Bldg.

ARCHITECTURAL IRON WORK.
 Colorado Springs Iron Works, 19 Post Office pl.

***ART GOODS.**
 Whitney & Grimwood, 20 N Tejon.

ART NEEDLE WORK.
 Carrington Hilda E, 24 E Dale.
 Hunt & VanNice, 8 E Pike's Peak av.
 Leef Josephine Mrs, 23 E Bijou.
 Warner & Damon, 14 E Pike's Peak av.

ARTISTS.
 Bumgardner M G Mrs, 722 Monroe, Colo City.
 Colorado Springs Art Studio, 22 E Bijou.
 Craig Charles, 1 El Paso Bank Bldg.
 Flarety Mattie, Manitou av opp Mansions Hotel, Manitou.
 Garth G C Mrs, 107 1/2 S Tejon.
 Jewell Emily, 10 W Mill.
 Johnson Grace D, 912 E Boulder.

ROBERT PITMAN, Proprietor

McClymont J I, 327 Hagerman Bldg.
 Moeller Gus, 717 E Platte av.
 Neville J H Mrs, 512 E San Miguel.
 Shettle W M, 1903 N Tejon.
 Skelton L J, 1225 N Tejon.
 Smalley Katharine, 112 Gypsum, Colo City.
 Woodsmall M H Mrs, 1924 N Tejon.
 Zimmerman Ella A, 23 E Bijou.

***ARTISTS—DESIGNING.**
 Sandvall Engraving Co, 127 E Kiowa.

ASSAYERS.
 Woodward E C, 26 E Kiowa.

ASYLUMS, HOSPITALS, ETC.
 See page 29.

AUCTIONEERS.
 Dibb D A, 28 N 7th.

ATTORNEYS-AT-LAW.
 See Lawyers.

***AUTOMOBILE LIVERIES.**
 Blake G W, 117 E Bijou.
 Carman Bros, 24 E Pike's Peak av.
 Cascade Garage, 115 N Cascade av.
 Paul Automobile Co, 22-24 N Nevada av.

***AUTOMOBILE PAINTERS AND TRIMMERS.**
 Paul Automobile Co, 22-24 N Nevada av.

EDWARD C. HOLOMAN, Manager
 806 E. Boulder

CASCADE GARAGE

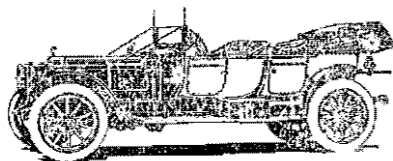

**Autos For Rent, Storage,
 Repairing, Supplies**

— AT LOWEST PRICES —
 No Responsibility in Case of Fire

115 N. Cascade Avenue Telephone Main 56
 COLORADO SPRINGS, COLO

Crissey & Fowler Lumber Co.

Anything in Lumber or Building Materials
 Call Telephone Main 101

117-123 W.
 Vermijo Avenue C

Kaufman's

EVERYTHING FOR EVERYBODY

Always a Complete
 Stock of TOYS
 Phone Main 140

AUT Colo. Springs, Colo. City and Manitou Directory. BAR 663

***AUTOMOBILE REPAIRERS.**
 Blake G W, 117 E Bijou.
 Cascade Garage, 115 N Cascade av.
 Paul Automobile Co, 22-24 N Nevada av.
 Schmitt Jacob, 125-127 S Cascade av.
 South End Auto & Machinery Co, 525-529 S Cascade av.
 Weber Cycle & Supply Co, The, 6 E Kiowa.

AUTOMOBILES AND SUPPLIES.
 Beecher E A, 12 N Nevada av.
 Blake G W, 117 E Bijou.
 Bond Automobile Co, 26 N Nevada av.
 Cascade Garage, 115 N Cascade av.
 Crystal Park Co, 214-216 E Huerfano.
 Green W H, 18 Post Office pl.
 Marksheffel Motor Co, 122 N Cascade av.
 New Palace Garage, 325 E Pike's Peak av.

Paul Automobile Co, 22-24 N Nevada av.
 Smith A R, 113 N Cascade av.
 Stephens C P, 18 N Nevada av.
 Strang C G, 18 N Nevada av.
 Weber Cycle & Supply Co The, 6 E Kiowa.

***AWNINGS AND TENTS.**
 Out West Tent & Awning Co, 113 1/2 N Tejon.

***BABY CARRIAGES.**
 Kaufman & Co, 114-116 S Tejon.
 Tucker Fred S Furniture Co, 106-108 N Tejon.

***BAGGAGE TRANSFER COMPANIES.**
 Wandell & Lowe Transfer & Storage Co, 22 N Tejon.

BAKERS—WHOLESALE.
 Star Bakery Co, 417 S Tejon.

BAKERS AND CONFECTIONERS
 (See also Confectioners—Retail.)
 Burgess W N, 112-114 N Tejon.
 Chicago Bakery & Restaurant, 109 1/2 S Tejon.

Chick Wilbur, 301 S Tejon.
 Colorado Springs Bakery, 837 E Wilamette av.
 Davis & Mueth Catering Co, 26 N Tejon.
 Decker Henry, 611 N Royer.
 Ferrill Russell, 847 E Cache la Poudre.
 Geddes J M, 1019 N Wahsatch av.
 Gough Catering Co, 202 N Tejon.
 Miller Arthur, 525 1/2 Colorado av, Colo City.
 Mueth's, 26 N Tejon.
 Park Bakery Co, 214 N Tejon.
 Phelps Dining Room & Bakery, 109-111 E Bijou.
 Richard W E, 429 Colorado av, Colo City.
 Smith D W, 717 N Weber.
 Star Bakery Co, 417 S Tejon.

***BAKERY GOODS.**
 Burgess W N, 112-114 N Tejon.

***BANK AND OFFICE FIXTURES.**
 Brown Lumber Co, 22-30 W Vermijo av.

BANKS AND BANKERS.
 Assurance Savings and Loan Assn, 116 E Pike's Peak av.
 Bank of Manitou, 197 Manitou av, Manitou.
 Colorado Savings Bank of Colorado Springs, 102 S Tejon.
 Colorado Springs National Bank, 31 N Tejon.
 Colorado Title & Trust Co, 129 E Pike's Peak av.
 El Paso National Bank, Pike's Peak av n w cor Tejon.
 Exchange National Bank, Tejon s w cor Pike's Peak av.
 First National Bank of Colorado Springs, Tejon n w cor Pike's Peak av.
 First National Bank of Colo City, 415 Colorado av, Colo City.

BARBERS.
 Antlers Barber Shop, Antlers Hotel.
 Burke T F, 126 1/2 E Pike's Peak av.
 Campbell H L, 106 Exchange pl.

The Hyde Paper Co. 100-102 S. Victoria Ave., Pueblo, Colo.

Wrapping Paper
 Twine

Paper Bags
 Printers' Supplies

Writing Paper
 Stationery

ALEX. MACKENZIE 21 E. Bijou Street
Telephone Main 1193
Merchant Tailor

664 BAR R. L. POLK DIRECTORY CO'S. 1911 BIC

Barbers—Con'td

Cullett C C, 605½ Colorado av, Colo City.
Davis F E, 122 E Pike's Peak av.
Davis R E, 23 E Kiowa.
Deter W E, 310 E Pike's Peak av.
Dexter & Hudson, 307 Exch Nat'l Bank Bldg.
Felix Amicone, 120 N Nevada av.
Gillespie J R, 517½ Colorado av, Colo City.
Goldacker's Barber Shop, 14½ E Huerfano.
Howard James, 308 W Kiowa.
Hurin W W, 402 W Bijou.
Hyatt T J, 106½ E Pike's Peak av.
Jordan H S, 516 Colorado av, Colo City.
Kinsman & Muhlenburg, 421 S Tejon.
Kloepfer J G, 23 W Huerfano.
Kranz & Triffet, 25 E Huerfano.
Lemley C M, 426½ Colorado av, Colo City.
McDaniel & McNeiley, 106½ E Huerfano.
Marshall M F, 329 S Tejon.
Martin W A, 105 E Huerfano.
Miltenberger & Handley, 104 E Pike's Peak av.
Pioneer Barber Shop and Bath Rooms, 12 S Tejon.
Pratt C H, 116 N Cascade av.
Reiner A W, 1502½ Colorado av.
Reinhardt Lotta, 9½ E Huerfano.
Roberts L M, 514½ Colorado av, Colo City.
Robinson H R, 1010½ Colorado av.
Saville J O, 727½ W Huerfano.
Spooner G A, 430½ Colo av, Colo City.
Tomaszewski & Fritsch, 512½ Colorado av, Colo City.
Vliet E N, 502½ E Pike's Peak av.
Warren W L, 100 Canon av, Manitou.
Weymer J R, 216½ N Tejon.
Williams D F, 327½ S Tejon.
Work F A, 11½ W Huerfano.
Wyatt & Raypole, 126 S Tejon.
BARBERS' SUPPLIES.
Campbell J C, 12 S Tejon.
Lotz & Saenger, 120 E Pike's Peak av.

***BASEBALL GOODS.**

Emporium Co The, 110 S Tejon.
Garrett Jno W, 7 E Huerfano.
Lucas W I, 119 N Tejon.

***BASKETS—FANCY.**

Burgess W N, 112-114 N Tejon.
Emporium Co The, 110 S Tejon.
Kaufman & Co, 114-116 S Tejon.

BATHS.

(See also Barbers.)

Antlers Turkish Baths, 4 E Bijou.
Electro-Thermatorium, 124 S Tejon.
Manitou Bath House, Soda Springs Park, Manitou.
Pioneer Barber Shop and Bath Rooms, 12 S Tejon.

BATHS—TURKISH.

Antlers Turkish Baths, 14 E Bijou.

BEER AGENTS.

(See Brewers' Agents.)

***BICYCLE LIVERIES.**

Colorado Springs Cycle Co, 224 N Tejon.
Lucas W I, 119 N Tejon.

***BICYCLE MOTORS AND SUPPLIES.**

Tiger's Bicycle Shop, 122 E Huerfano.

BICYCLE REPAIRERS.

Acton M J, 3 N Weber.
Bartlett & Herndon, 8 E Kiowa.
Colorado Springs Cycle Co, 224 N Tejon.
Griffin P G, 9 S 5th, Colo City.
Hewitt B G, 114 Cheyenne av.
Houle F S, 423 S Tejon.
Lucas W I, 119 N Tejon.
Neaderhouser John, 7 S Cascade av.
Potter T G, 224 N Tejon.
Reade S W, 109 E Cache la Poudre.
Rockwell Walter, 705 S Tejon.
Stratton Motor Co, 110 E Huerfano.
Tiger's Bicycle Shop, 122 E Huerfano.
Weber Cycle & Supply Co, 6 E Kiowa.

C.S. Multigraphing Co. LETTER ADDRESSING AND MAILING

420 Exch. Nat'l Bank Bldg. Phone Main 742

BIC Colo. Springs, Colo. City and Manitou Directory. BOA 665

BICYCLES AND BICYCLE SUPPLIES.

Bartlett & Herndon, 8 E Kiowa.
Colorado Springs Cycle Co, 224 N Tejon.
Griffin P G, 9 S 5th, Colo City.
Hewitt B G, 114 Cheyenne av.
Houle F S, 423 S Tejon.
Lucas W I, 119 N Tejon.
Potter T G, 224 N Tejon.
Sheff & Riggs, 825 N Tejon.
Spradling J O, 615 S Tejon.
Tiger's Bicycle Shop, 122 E Huerfano.
Weber Cycle & Supply Co, 6 E Kiowa.

BILLIARD AND POOL HALLS.

(See also Hotels; also Saloons.)
Butler W E, 127 E Huerfano.
Cook & Thompson, 114 E Huerfano.
Fiedler W A, 103 S Tejon.
Heaslet & Dempsey, 506 Colorado av, Colo City.
McDowell J H, 126 E Pike's Peak av.
Maier H E, 216½ N Tejon.
National Billiard Parlor, rear 16 N Tejon.
Pike's Peak Billiard & Pool Co, 20 E Pike's Peak av.
Scott & Dabbs, 3 W Huerfano.
Shafer E G, 516½ Colorado av, Colo City.
Sullivan J M, 200 Manitou av, Manitou.
Voss Charles, 109 S Tejon.
Wood A A, 114 E Pike's Peak av.

BLACKSMITHS.

(See also Carriage and Wagon Mfrs; also Horseshoers.)
Alley H C, 1040 Colorado av, Colo City.
Brimmer & Colburn, 25 S Cascade av.
Bunnell E F, 115 S Sawatch.
Cline H T, rear 326 S Nevada av.
Dilts S M, 21 W Huerfano.
Fitzpatrick Samuel, 231 W Bijou.
Hitchings W J, 9 S 6th, Colo City.
Jones Michael, 5 N Weber.
McArthur F W, 107 Manitou av, Manitou.

McPherson Duncan, 1410 S Nevada av.
Mitchell J T, rear 15 E Cucharras.
Schmitt Jacob, 125-127 S Cascade av.
Schweikhardt W F, 106 S 5th, Colo City.
Sylvester J H & Co, 114 S Cascade av.
Troupe E L, 15 W Huerfano.
Wilbur J M, 501 W Huerfano.
***BLACKSMITHS' SUPPLIES.**
Dilts S M, 21 W Huerfano.

***BLUE PRINTS.**

Sawyer & Garstin, 409-411 Hagerman Bldg.

BOARDING HOUSES.

(See also Furnished Rooms; also Hotels.)
Allman Ethel Mrs, 15 N Nevada av.
Ax Minnie C, 327 N Tejon.
Baty E E Mrs, 320 N Cascade av.
Belzer A D, 321 E Bijou.
Brayton Harrison, 1415 Colorado av.
Brichta Sarah Mrs, 318 N Tejon.
Campbell Pina Mrs, 15 Colorado av, Colo City.
Chappell C E Mrs, 624 N Weber.
Clinton Mary, 1414 N Nevada av.
Dye A L Mrs, 228 N Cascade av.
Dyer J J, 1705 N Tejon.
Dyson E A Mrs, 506 E Pike's Peak av.
Erickson Matilda, 219 N Cascade av.
Evans L M, 223 W Huerfano.
Flagler J M Mrs, 801 N Corona.
Gillispie M H Mrs, 2003 N Tejon.
Hayden Theresa Mrs, 219 E Bijou.
Helphenstine M A, 329 Lincoln av, Colo City.
Horton Mary B, 428 N Weber.
Hunt I W, 330 Colorado av, Colo City.
Johnson D E Mrs, 821 N Weber.
Johnson O L, 219 E Kiowa.
Jump D L, Main s e cor Cache la Poudre, Nob Hill.
Kane M E Mrs, 421 Grant av, Colo City.
Kingsbury F H, 117 N Nevada av.
Lane Alice Mrs, 109 N 5th, Colo City.

Paul Auto Co. 22-24 N. Nevada Ave. Telephone 2214
CARS FOR RENT DAY OR NIGHT

Ask for Original "Manitou" Table Water
The Manitou & Ginger Champagne
Mineral Springs Co. Absolutely Natural and Pure Beware of Substitutes

Chris Pedersen

Jobbing and Shop Work

Rear 20 E. Bijou Tel. Main 1639

666 BOA R. L. POLK DIRECTORY CO'S, 1911 BRE

Boarding Houses—Cont'd.
Leach E L Mrs, 21 N Nevada av.
Love M A, 305 Grant av.
Lubbe Mabel Mrs, 119 E Willamette av.

Maddox L A Mrs, 304 S Tejon.
Maynard Ida C, 730 N Cascade av.
Miller M E Mrs, 216 N Cascade av.
Morrison Fred, 934 Colorado av, Colo City.

Pearce Jane Mrs, 8 W 4th, Roswell
Prichard Martha I, 1327 N Nevada av.

Prior Misses, 615 N Tejon.
Rudd A E Mrs, 414 S Cascade av.
Rust C G, 329 E Kiowa.
Spohn Kate, 28 W Bijou.
Stout S J Mrs, 832 Jefferson, Colo City.

Students' Boarding Club, 23 W Cache la Poudre.

Tansman Olive Mrs, 517 S Tejon.
Wilkinson Sisters, 211 S Weber.
Womack Eliza G, 432 N Nevada ar
Zimmerman D M Mrs, 323 S Nevada av.

***BOND COMPANIES.**

American Bonding Co of Baltimore, Wills, Spackman & Kent Agts, 13 E Pike's Peak av.

American Surety Co of New York, A J Lawton Agt, 10½ E Pike's Peak av.

Empire State Surety Co of New York, W W Williamson Agt, 40-41 First Natl Bank Bldg.

Massachusetts Bonding & Ins Co of Boston, Thos F Daly Agency Co Western Mgrs, 214 Mining Exch Bldg.

***BONDS AND STOCKS.**

Bonbright William P & Co, 401 Mining Exch Bldg.

Mitchell Horace H, 229 Hagerman Bldg.

Sun Realty Co, 23½ N Tejon.
Williamson W W, 40-41 First Natl Bldg.

BOOK BINDERS.

Prompt Printery Co, 14 E Kiowa.

Out West Printing & Stationery Co, 9-11 E Pike's Peak av.
Waterman Press, 122 E Cucharras.

***BOOK CASES.**

Tucker Fred S Furniture Co, 106-108 N Tejon.

BOOKSELLERS AND STATIONERS.

Beeson E B, 117 E Pike's Peak av.
Emporium The, 110 S Tejon.

Hardy C W, 4½ E Pike's Peak av.
Kaufman & Co, 114-116 S Tejon.

McCauley's Old Book Store, 128 E Cucharras.

Out West Printing and Stationery Co, 9 E Pike's Peak av.

Pike's Peak Book & Stationery Co, 27 S Tejon.

Sherman C M, 421 Colorado av, Colo City.

Walling S B Mrs, 16 S Tejon.
Whitney & Grimwood, 20 N Tejon.

BOOT BLACKS.

See Shoe Shining Parlors.

BOOTS AND SHOES.

See Shoes.

BOTTLERS.

(See also Brewers' Agents.)

Colorado Mineral Water Co, 319 E Platte av.

Manitou Mineral Springs Co The, Manitou av opp Navajo av, Manitou.

Pike's Peak Mineral Water Co, 1132 Lincoln av.

***BOTTLES.**

Mandel S Junk Co, 416 S Sierra Madre.

BRASS FOUNDERS.

See Founders and Machinists.

BREWERS' AGENTS.

Colorado Ice, Coal & Commission Co, 431 Colorado av, Colo City.

Colo City Merc Co The, 132 Washington av, Colo City.

M. K. MYERS Sporting Goods

27-29 East Huerfano St. GUNS AND AMMUNITION

BRE Colo. Springs, Colo. City and Manitou Directory. BUI 667

Geiger Geo F Merc Co, 602 Washington av, Colo City.
Wagner-Stockbridge Merc & Drug Co, 731 Colorado av, Colo City.

BRICK AND TILE MFRS.

Ajax Brick & Tile Co, 315 Exch Natl Bank Bldg.
Colorado Pressed Brick Co, 715 N Tejon.
Colorado Springs Pressed Brick & Fire Brick Co, Mt Washington.
Hill Brick & Tile Co, 1202 Grant av.
Schlesinger Bros, 17 W Huerfano.

BROKERS.

Mining.

Aitken L I & Co, 516 Exch Natl Bank Bldg.
Avery J H, 11 First Natl Bank Bldg.
Bernard S S, 316 Mining Exch Bldg.
Cohen E S, 5 N Tejon.
Connor J C, 123½ E Pike's Peak av.
Duer G A C, 3 Independence Bldg.
Gardner Herbert, 10 Beverly pl.
Gay F H, 2 First Natl Bank Bldg.
Gray L T, 318 Hagerman Bldg.
Gwillim & Jackson, 24 Independence Bldg.

Kurie C W, 45 Independence Bldg.
Leipheimer Nicholas, 15 Independence Bldg.

McCuan J S, 328 Hagerman Bldg.
McIntyre W H, 110 N Tejon.

Macdermid Kenneth, 211-212 Mining Exch Bldg.

Mitchell Horace H, 229 Hagerman Bldg.

Perkins, Morton & Co, 7 S Tejon.
Peysner George, 29 S Tejon.

Sachs Henry, 50 First Natl Bank Bldg.

Shove, Aldrich & Co, 509 Mining Exch Bldg.

Williamson W W, 40-41 First Natl Bank Bldg.

Woods F M, 200 Mining Exch Bldg.
Young J R, 44 Independence Bldg.

Stock.

Bonbright William P & Co, 401 Mining Exchange Bldg.
Colorado Springs Brokerage Co, 105 E Pike's Peak av.

Mitchell Horace H, 229 Hagerman Bldg.

Morgan J G Brokerage Co, 28 Midland Bldg.

Otis & Hough, 127 E Pike's Peak av.
Shove, Aldrich & Co, 509 Mining Exch Bldg.

Williamson W W, 40-41 First Natl Bank Bldg.

Young H A, 55 Independence Bldg.

Ticket.

See Railroad Brokers.

BROOM MFRS.

Colorado Springs Broom Factory, 519 W Huerfano.
Colorado Springs Broom Mfg Co, 631 W Huerfano.
Heritage W J, rear 109 Washington av, Colo City.

***BUILDERS' HARDWARE.**

Barnes G S & Son, 111 E Pike's Peak av.

Brown Lumber Co, 22-30 W Vermijo av.

Crissey & Fowler Lumber Co, 117-123 W Vermijo av.

Emporium Co The, 110 S Tejon.

BUILDING COMPANIES.

Hastings-Allen Realty & Bldg Co, 110 N Tejon.

Reed Building Co, 120 N Tejon.
T & H Pueblo Bldg Co, 7 N Tejon.

BUILDING MATERIAL AND SUPPLIES.

Brown Lumber Co, 22-30 W Vermijo av.

Crissey & Fowler Lumber Co, 117-123 W Vermijo av.

El Paso Lumber Co, 117-131 W Cucharras.

Hallack Lumber & Supply Co, 543 W Huerfano.

BUILDING AND LOAN ASSOCIATIONS.

Assurance Savings & Loan Assn, 116 E Pike's Peak av.

THE WATERMAN PRESS Main 1154

112 EAST CUCHARRAS STREET PRINTED THIS DIRECTORY

WEBER CYCLE and SUPPLY COMPANY Bicycles, Supplies and Repairs

Mrs. Weber's Portable Turn Tables 6 E. Kiowa St. Phone M. 466

MEET ME AT THE BUSY CORNER

The Robinson Drug Co.

Phone Main 4

MOST POPULAR SODA FOUNTAIN. ALL THE NEW DRINKS

668 BUR R. L. POLK DIRECTORY CO'S. 1911 CAR

BURRO AND PONY LINES.
 Barr & Son, 1203 Colorado av, Colo City.
 Cheyenne Burro & Carriage Co, Cheyenne Canon.
 Jones & Drennan, 205 and 400 Manitou av, Manitou.

BUSINESS COLLEGES.
 (See also Colleges and Schools; also page 29.)
 Central Business College, 18-20 S Tejon.
 Wilder's Business College, 109½ N Tejon.

BUTCHERS.
 See Meat Markets.

***BUTTER.**
 Sinton Dairy Co The, 419 S El Paso.

BUTTER AND EGGS—WHOLESALE.
 Gates Russell Merc Co, 118 S Nevada av.
 Stearns R D, 11 E Huerfano.

***BUTTERMILK**
 Sinton Dairy Co The, 419 S El Paso.

CABINET MAKERS.
 (See also Furniture.)
 Benton Byron, 116 Exchange pl.
 Brown Lumber Co, 22-30 W Vermijo.
 Lieberman & Kapsch, rear 17-19 S Tejon.
 McCracken & Hubbard, 120 S Tejon.
 Pedersen Chris, rear 20 E Bijou.
 Skinner C C, 510 N Tejon.
 Tucker Fred S Furniture Co, 106-108 N Tejon.

***CAFES.**
 Tucker Restaurant Co The, 110 E Pike's Peak av.

***CAMP AND LAWN FURNITURE.**
 Out West Tent & Awning Co, 113½ N Tejon.

CANDY MFRS.
 See Confectioners—Mfg.

CANNING COMPANIES.
 Loma Canning & Preserving Co, 120 N Tejon.

***CARPENTERS.**
 (See also Contractors.)
 Benton Byron, 116 Exchange pl.
 Pedersen Chris, rear 20 E Bijou.

CARPET CLEANERS.
 Cleaver H H, 1630 Manitou boul.
 Eclipse Steam Carpet Cleaning Co, 513 W Huerfano.

CARPET WEAVERS.
 Epperson M W Mrs, 744 E Moreno av.
 Gilmore A H, 429 S Sierra Madre.
 Mann Estella G, 921 N Corona.

***CARPETS, OIL CLOTHS, ETC.**
 Emporium Co The, 110 S Tejon.
 Giddings Bros, 101-103 N Tejon.
 Kaufman & Co, 114-116 S Tejon.
 Tucker Fred S Furniture Co, 106-108 N Tejon.

***CARRIAGE AND OMNIBUS LINES.**
 Chase A J, 1511 N Nevada av.
 Manitou Livery & Transfer Co, 227 Manitou av, Manitou.
 Mason A P, 1717 Grant av.
 Soper J C, 1617 S Nevada av.

CARRIAGE AND WAGON MFRS AND DEALERS.
 (See also Blacksmiths.)
 Barnes G S & Son, 111 E Pike's Peak av.
 Carrick Harness & Carriage Co, 19½ S Cascade av.
 Dilts S M, 21 W Huerfano.
 Hemenway Carriage Co, 31 S Cascade av.
 Jockey Club Shoeing Shop, 107 S Cascade av.
 Loesch H C, 23 S Cascade av.
 Schmitt Jacob, 125-127 S Cascade av.

Collections

We Get the Money, and so Do You

The Giles Mercantile Agency

Telephones Main 461 and 462 56-57-58 Independence Bldg

The Pelta Co.

The Store for Dependable Goods at Low Prices

CAT Colo. Springs, Colo. City and Manitou Directory. CHI 669

<p>*CATERERS. Davis & Mueth Catering Co, 26 N Tejon. Johnson Carrie, 401 DeGraff Bldg. Mueth's, 26 N Tejon.</p>	<p>*CHATTEL LOANS. Williamson W W, 40-41 First Natl Bank Bldg.</p>
---	--

Telephones 294 and 295 26 North Tejon Street

MUETH'S

Caterers and Specialists in Candy Making
Ice Cream and Bakery Goods

DAINTY LUNCHES

<p>CEMETERIES. See page 23.</p> <p>*CERTIFIED MILK. Holland Dairy Co The, 1½ miles n of city.</p> <p>CERTIFIED PUBLIC ACCOUNTANTS. Baker J H, 129 E Pike's Peak av.</p> <p>*CESS POOL AND VAULT CLEANERS. Colorado Springs Sanitary Co, 126 E Pike's Peak av.</p>	<p>*CHEESE—IMPORTED AND DOMESTIC. Burgess W N, 112-114 N Tejon.</p> <p>*CHEMISTS. Woodward E C, 25 E Kiowa.</p> <p>*CHILI AND TAMALES PARLORS. Kiernan P J, 111 E Cimarron.</p> <p>*CHIMNEY SWEEPS. Craven & Duff, rear 116 E Huerfano. Tiger G W, 122 E Huerfano.</p> <p>*CHINA AND GLASSWARE. (See also Crockery and Glassware.) Emporium Co The, 110 S Tejon.</p>
---	--

Telephone Main 1971 F. E. SELDEN, Manager

Colorado Springs Sanitary Co.

Cess Pools, Vaults and Grease Traps Cleaned

Logo

126 E. Pike's Peak Ave. Colorado Springs, Colo.

GAZETTE	Has Only 7-Day Newspaper in Central Colorado. Has the Only Sunday Issue in Colorado Springs
60 CENTS PER MONTH	

W. W. Williamson Real Estate, Loans
Insurance
Rooms 40-41 First National Bank Bldg. Phone 476

670 CHI R. L. POLK DIRECTORY CO'S. 1911 CIR

CHINESE AND JAPANESE GOODS.

China Jim, 7 E Pike's Peak av.
Kuroton Y, 118 Ruxton av, Manitou
Fat Wing, 110 Ruxton av, Manitou.
Yee Wing, 24 E Kiowa.

CHIROPODISTS.

Antlers Turkish Baths, 14 E Bijou.
Bethman Anna Mrs, 27 E Kiowa. ..
McIntyre S A Mrs, 15 Kiowa.
McWayne A L Mrs, 126 N Nevada
av.
Vogel G H, 42 First Natl Bank Bldg.

CHIROPRACTORS.

Capshaw E F, 312 N Tejon.
Coultrup & Tate, 214 E Pike's Peak
av.

CHRISTIAN SCIENTISTS.

Bonbow M L Mrs, 410 N Wahsatch
av.
Downer S P Mrs, 1610 N Tejon.
Wilson Priscilla Mrs, Acacia Hotel.

***CIDER MANUFACTURERS.**

Smith Cider Co, 1132 Lincoln av.

CIGARS.

Manufacturers.

Olvey G C, 1019 Grant av.
Platner C W, 306 Cameron av.
Schiele Charles Cigar Co The, rear
18-20 S Tejon.

Wholesale Dealers.

Dauth Fred Cigar Co, 5 S Tejon.
Heath W S Cigar Co, 3 Independence
Bldg.
Pike's Peak Family Liquor House,
612 Colorado av, Colo City.
Shields-Morley Grocery Co, 17-19 N
Cascade.

Retail Dealers.

Beals C E, 310 1/2 E Pike's Peak av.
Birdsall J A J, lobby Mining Exch
Bldg.
Butcher D Y Drug Co, 134 E Pike's
Peak av.
Castello & Ryan, lobby Exch Natl
Bank Bldg.

Chick Wilbur, 301 S Teion.
City Drug Store, 511 Colorado av,
Colo City.
Colo Springs Drug Co, 101 S Tejon.
Dale & Dibb, 32 N Tejon.
Daut Fred Cigar Co, 5 S Tejon.
Fielder W A, 103 S Tejon.
Garrett Jno W, 7 E Huerfano.
Heaslet & Dempsey, 506 Colorado av,
Colo City.
Hughes H C, 13 N Tejon.
Jordan Win H, 522 1/2 Colorado av,
Colo City.
King A V, Antlers Hotel.
Koch F J, Alamo Hotel.
McCloskey E C, lobby First Natl
Bank Bldg.
McDowall J C, 518 1/2 Colorado av,
Colo City.
McDowell J H, 126 E Pike's Peak
av.

M & H Drug Co The, 18 N Tejon.
Marks & Ellis, 23 E Huerfano.
Meyer W F, 432 1/2 Colorado av, Colo
City.
National Exchange, 532 Colorado av,
Colo City.
O'Gorman J H, 127 N Tejon.
Phillips-Smith Drug Co, 117 S Tejon.
Pike's Peak Billiard & Pool Co, 20 E
Pike's ePak av.
Poole J W, rear 16 N Tejon.
Pracht F L, 30 1/2 N Tejon.
Red Cross Pharmacy The, 107 E
Pike's Peak av.
Robinson Drug Co, 102 E Pike's Peak
av.

Rogers F N, 121 E Huerfano.
Seligman S M, 26 1/2 S Tejon.
Sherman C M, 421 Colorado av, Colo
City.
Smith E E, 11 S Tejon.
Speer Nathan, 25 S Tejon.
Tucker Restaurant Co The, 110 E
Pike's Peak av.
Voss Charles, 109 S Tejon.
Whitehead C W, 22 E Pike's Peak av.
Williams F C, 429 1/2 Colorado av,
Colo City.
Wood A A, 114 E Pike's Peak av.

***CIRCULARS ADDRESSED.**

Polk R L Directory Co, 56-58 Inde-
pendence Bldg.

H. A. SCURR INSURANCE:
Fire, Life and Accident
NOTARY PUBLIC Phone Black 732 20 S. Tejon St.

CIT Colo. Springs, Colo. City and Manitou Directory. COA 671

CITY DIRECTORY PUBLISHERS.
Polk R L Directory Co, 56-58 Inde-
pendence Bldg.

**CIVIL ENGINEERS AND SUR-
VEYORS.**

Ashworth R H, 28 E Kiowa.
Reid H I, 2-3 Gazette Bldg.
Sandford F N, 67 Independence Bldg.
Sawyer & Garstin, 409-411 Hagerman
Bldg.
Taff G A, 202-203 Mining Exch Bldg.

CLEANERS—CLOTHES.

Acacia The, 328 N Tejon.
Avenue Cleaning & Pressing Shop,
619 Colorado av, Colo City.
Bender Lenora Mrs, 10 E Bijou.
Cleanatorium The and M & G Tail-
ors, 403 S Tejon.
Couture's The French Dyer and
Cleaner, 218 N Tejon.
El Paso Cleaning & Tailoring Co, 10
E Kiowa.

Hazell Noel, 119 1/2 E Huerfano.
Hunter Cleaning Co, 129 N Tejon.
Imboden Thomas, 107 E Vermijo av.
Leften Nathan, 422 Colorado av, Colo
City.

McNeil A C Mrs, 124 E Kiowa.
Mackenzie Alex, 21 E Bijou.
Miller & Gray, 403 S Tejon.
Perkins J H, 7 1/2 S Cascade av.
Stock Louis, 13-15 E Kiowa.
Yeomans J W, 17 E Bijou.
Young A C, 305 S Tejon.

***CLOAKS AND SUITS.**

Giddings Bros, 101-103 N Tejon.
Kaufman & Co, 114-116 S Tejon.
Pelta Mercantile Co The, 125 S Te-
jon.
Snider S R, 132 N Tejon.
Wilbur Suit Co, 27 N Tejon.

***CLOTHES—TO ORDER.**

Mackenzie Alex, 21 E Bijou.

CLOTHING DEALERS.

Behrman Michael, 22 E Huerfano.
Gano-Downs Co, 102 N Tejon.
Globe Clothing Store, 23 S Tejon.
Golforb Nathan, 29 S Cascade av.
Gorton's, 113 E Pike's Peak av.

Hoffman Samuel, 622 Colorado av,
Colo City.
Hub Clothing Co, 8-10 S Tejon.
Kaufman & Co, 114-116 S Tejon.
Kranz Simon, 513 1/2 Colorado av,
Colo City.
May Clothing Co, 23 N Tejon.
Oberndorfer Adolph, 108 E Cuchar-
ras.
Perkins-Shearer Clothing Co, 8 N Te-
jon and 28 E Pike's Peak av.
Robbins B G, 28-32 S Tejon.
Rosenberg Benjamin, 24 E Huerfano.
Shapiro Albert, 19 E Huerfano.
Steinberg Samuel, 529 Colorado av,
Colo City.
Taylor C D, 500-502 Colorado av,
Colo City.
Ziman Meyer, 10 E Huerfano.

CLUBS, SOCIETIES, ETC.

See pages 26-28.

COAL DEALERS—WHOLESALE.

Big Horn Mountains Coal Co, 120 N
Tejon.
Burnam & Jones, 25 N Tejon and 302
S 8th.
Colorado Central Coal & Mining Co,
415 Exch Natl Bank Bldg.
Colorado Springs Fuel Co, 112 E
Pike's Peak av.
Columbine Coal Co, 103 E Huerfano.
Congo Coal Mining Co, 415 Exch
Natl Bank Bldg.
Curtis Coal Mining Co, 307 Mining
Exch Bldg.
Diamond Fuel Co, 7 S Tejon.
El Paso Ice & Coal Co, 29 N Tejon.
Grewell Coal Co, 110 N Tejon.
Littell Bros Coal Mining Co, 415
Exch Natl Bank Bldg.
Littell Coal & Mining Co, 415 Exch
Natl Bank Bldg.
Patterson & Sons Coal Co, 29 E
Kiowa.
Pike's Peak Fuel Co, 128 N Tejon.
Pueblo Fuel & Mining Co, 415 Exch
Natl Bank Bldg.
Rapson Coal Mining Co, 307 Mining
Exch Bldg.
Slocum S R, 47 Independence Bldg.
Union Ice & Coal Co, 105 W Vermijo
and 5 N Tejon.

Herald-Telegraph WANT ADS
WILL SELL
4 East Pike's Peak Avenue ANYTHING

IT PAYS "QUALITY PRINTING" BRINGS
BEST : : RESULTS
THE WATERMAN PRESS, 112 E. Cucharras Street Phone Main 1154

Gorton's Good **UNDERWEAR**
\$10.00 down to \$1.00
the Suit

113 E. Pike's Peak Avenue

672 COA R. L. POLK DIRECTORY CO'S. 1911 COM

Coal Dealers—Cont'd.
Retail.
 Arterburn & Perkey, 701 Colorado av, Colo City.
 Burnam & Jones, 25 N Tejon.
 Central Fuel Co The, 128 N Tejon.
 Colorado Ice, Coal & Com Co, 431 Colorado av, Colo City.
 Colorado City Transfer, Coal & Storage Co, 421 Colorado av, Colo City.
 Colorado Springs Fuel Co, 112 E Pike's Peak av.
 Columbine Coal Co, 103 E Huerfano.
 Crampton-Gambrill Fuel Co, 29 N Tejon.
 Diamond Fuel Co, 7 S Tejon.
 El Paso Ice & Coal Co, 29 N Tejon.
 Fox L A, 612 S Tejon.
 Grewell Coal Co, 110 N Tejon.
 Groves Bros, 439 Manitou av, Manitou.
 Hass J C & Co, 331 W Bijou.
 Jones J O, 312 Tremont, Roswell.
 Leeper A H, 234 W Huerfano.
 Manitou Fuel & Feed Co, 206 Manitou av, Manitou.
 Monument Coal Co, 28 E Kiowa.
 Monument Valley Fuel Co, 21 N Tejon.
 Patterson & Sons Coal Co, 29 E Kiowa.
 Tudor Coal Co, 1 E Cucharas.
 Union Ice & Coal Co, 105 W Vermijo and 5 N Tejon.
 Wandell & Lowe Transfer & Storage Co, 22 N Tejon.
 Zieger Transfer Co, 1503 Colorado av.

COAL MINES.
 Anthracite Mesa Coal M Co, 11 Gazette Bldg.
 Austin Bluffs Coal Mine, 4 miles ne of P O.
 Curtis Coal Mine, 4 miles ne of P O.
 Danville Coal Mine, 4 miles ne of P O.
 El Paso County Land & Fuel Co, 212 Hagerman Bldg.
 Keystone Fuel Co, 212 Hagerman Bldg.
 Littell Bros C M Co, 415 Exch Natl Bank Bldg.
 Patterson Coal Mine, 4 miles ne of P O.

Pike View Coal Mine, Pike View.
 Pike's Peak Fuel Co, 128 N Tejon.
 Rapson Coal Mine, 4 miles ne of P O.
 Tudor Coal Mine, 3 miles ne of City.
 Williamsville Slope Coal Mine, 4 miles ne of P O.

COFFEE ROASTERS.
 Dern Tea & Coffee Co, 29 N Tejon.

***COKE DEALERS.**
 Colorado Springs Fuel Co, 112 E Pike's Peak av.
 Colorado Springs Light, Heat & Power Co, 107-11 E Kiowa.
 Diamond Fuel Co, 7 S Tejon.
 El Paso Ice & Coal Co, 29 N Tejon.
 Grewell Coal Co, 110 N Tejon.
 Union Ice & Coal Co, 105 W Vermijo and 5 N Tejon.

***COLD STORAGE.**
 El Paso Ice & Coal Co, 29 N Tejon.
 Union Ice & Coal Co, 105 W Vermijo and 5 N Tejon.

COLLECTION AGENCIES.
 Giles Mercantile Agency Co, 56-58 Independence Bldg.
 Green D C, 50 Independence Bldg.
 Harris Mercantile Agency, 609 N 4th, Colo City.
 Melton Mercantile Agency, 67 First Natl Bank Bldg.
 State Realty Co, 125 E Pike's Peak av.

COLLEGES AND SCHOOLS.
 (See also Business Colleges; also pages 28-29.)
 Central Business College, 18-20 S Tejon.
 Wilder's Business College, 107-109 N Tejon.

COMMERCIAL AGENCIES.
 See Mercantile Agencies.

COMMISSION MERCHANTS.
 (See also Produce Dealers.)
 Allen Manfred, 117 S Cascade av.
 Brown Commission Co, 1 E Huerfano.

Burgess FANCY BAKERY GOODS
 112-114 N. Tejon Street

COM Colo. Springs, Colo. City and Manitou Directory. CON 673

Collins & Co, 111½ S Cascade av.
 Denney & Sommers, 111 S Cascade av.
 Friedline & Taggart, 3½ E Huerfano.
 Gates-Russell Merc Co, 118 S Nevada av.
 Hughes Bros, 119 S Cascade av.
 Morse I J, 113-115 S Cascade av.
 National Commission Co, 109 S Cascade av.

CONFECTIONERS.
Wholesale and Manufacturing.
 Austin Candy Co, 303 S Tejon.
 Briggs Candy Co, 408½ S Tejon.
 Johnson L K, 24 E Pike's Peak av.
 Mack's Catering & Confectionery Co, 431 Colorado av, Colo City.
 Rood Candy Co, 121 S Cascade av.

Retail.
 (See also Bakers; also Fruits.)
 Ambler John, 105 E Cache la Poudre.
 Bel J W, 1012½ Colorado av.
 Black W R & N E, 112 Cheyenne.
 Burgess W N, 112-114 N Tejon.
 Clark J A, 509 Colorado av, Colo City.
 Davis & Mueth Catering Co, 26 N Tejon.
 Dick O O, cor Ruxton & Manitou aves, Manitou.
 El Paso Candy Mfg Co, 110 E Cucharas.
 Emporium Co The, 110 S Tejon.
 Enos C O, 330 S Tejon.
 Garrett Jno W, 7 E Huerfano.
 Geddes J M, 1019 N Wahsatch av.
 Goldsmith Sarah Mrs, 302 W Huerfano.
 High School Confectionery, 112 Cheyenne av.
 Housel Ward, 28 S Nevada av.
 Johnson L K, 24 E Pike's Peak av.
 Mack's Catering & Confectionery Co, 431 Colorado av, Colo City.
 Marks J R, 519 S Tejon and 23 E Huerfano.
 Miller & Smith, 1635 Colorado av.
 Mueth's, 26 N Tejon.
 Nagel W M, 13 E Huerfano.
 Noble's Confectionery, 121 N Tejon.
 Park Bakery Co, 214 N Tejon.
 Perryman G A, 222 S Tejon.
 Phillips-Smith Drug Co, 117 S Tejon.

Pracht F L, 30½ N Tejon.
 Robinson Drug Co, 102 E Pike's Peak av.
 Robinson Virginia Mrs, 630 W Huerfano.
 Sanders W C, 108½ S Tejon.
 Sherman C M, 421 Colorado av, Colo City.
 Smith Benjamin, 109 N Tejon.
 Smith E E, 11 S Tejon.
 Thomas P E, 323½ S Tejon.
 Walling S B Mrs, 16 S Tejon.

CONSTABLES.
 Gillingham Harvey, Court House.
 Payton Edgar, Court House.

CONTRACTORS.
Brick and Stone.
 Dixon Adam, 317 N Hancock av.
 Pederson Chris, rear 20 E Bijou.
 Schlesinger & Harlan, 17 W Huerfano.
 Schmitt R E, 1336 N Weber.
 Souders J M, 20 E Costilla.
 Wheeler C N, 14 S 18th.
 Wheeler F P, 211 N Wahsatch av.

Building.
 Auld I M, 410 E Boulder.
 Benton Byron, 116 Exchange pl.
 Blood C H, 219 N Wahsatch av.
 Carrothers Geo & Sons, 408 S Prospect.
 Crawford J F, 220 E Monument.
 Gillis Angus, 128 Ruxton av, Manitou.
 Hastings-Allen Realty & Bldg Co, 110 N Tejon.
 Holman A D, 425 E St Vrain.
 Honeyman Wm, 920 N Wahsatch av.
 Husung J M, 510 E Yampa.
 Jolly S M, 835 E Monument.
 McDaniel E E, 631 E Willamette av.
 McNeill J A, 1028 N Wahsatch av.
 Mulloy M E, 137 Ruxton av, Manitou.
 Mervin H H, 701 W Huerfano.
 Mullaney C A, 214 E Espinola.
 Paster E G, 4 E Kiowa.
 Pedersen Chris, rear 20 E Bijou.
 Rose Wm, 1820 N Corona.
 Sebring W L, 842 E Platte av.
 Shoup W H, 1309 E Boulder.
 Young G M, 320 E Boulder.

The Joslyn Typesetting Co.
 LYNOTYPE COMPOSITION FOR THE TRADE

W. CHICK GROCERIES, FRUITS, FRESH MEATS
 Satisfaction Guaranteed in All Lines Handled
 401 South Tejon Street Phone Main 954

Phone 13
Phone 13

For the Prompt Plumbers
BARNES-STEPHENS PLUMBING & HEATING COMPANY
206 NORTH TEJON

674 CON R. L. POLK DIRECTORY CO'S. 1911 CON

Contrs—Cont'd.

Carpenters and Builders.

Ahrens Fred, 114 S Prospect.
 Anderson J C, rear 119 E Kiowa.
 Anderson R W, 528 E Uintah.
 Anderson W A, 1501 N Tejon.
 Benton Byron, 116 Exchange pl.
 Blood, C H, 219 N Wahsatch.
 Campbell P D, 210 E Washington.
 Cline J W, 214 Concord, Roswell.
 Dannevik & Currie, 20 Carpenters al.
 Dozier Joseph, 435 E Bijou.
 Ellis A B, 416 E Columbia.
 Finlay R S, 2224 N Nevada av.
 Fuller M J, rear 315 E Platte av.
 Geissler Charles, 223 E Platte av.
 Gibbs & Shotwell, 211 E 2d, Ivywild.
 Goshen S M, 125 Mechanics pl.
 Johnson Nels, 1626 N Wahsatch av.
 Lightner F E, 905 Custer av.
 McDaniel E E, 631 E Willamette av.
 Mahoney B E, 17 Post Office pl.
 Mendenhall Clyde, 23 Carpenters al.
 Monroe Wm, 1511 N Nevada av.
 O'Driscoll J J, 1410 N Tejon.
 Osgood P S, 816 N Spruce.
 Palmer H H, 1024 Sahwatch.
 Paster E G, 4 E Kiowa.
 Pedersen Chris, rear 20 E Bijou.
 Redenbaugh W W, 420 E Pike's Peak av.
 Roby W R, 215 E Kiowa.
 Schmitt Peter, 15 Carpenters' al.
 Sinclair H T, 1819 N Weber.
 Stansbury Charles, 2216 N Weber.
 Sweeney R E, 1018 E Cache la Poudre.
 Teilborg J C, 302 W Bijou.
 Tuckerman C N, 125 Mechanics' pl.
 Tusler & Fisher, rear 621 S Cascade

Cement.

Beique M W, 224 N Spruce.
 Cameron H B, 1419 N Royer.
 Carne Joseph, 806 E Platte av.
 Emmett L E, 841 E Willamette av.
 Guaranty Paving Co, 1513 Colorado av.
 Landeen Theodore, 1615 N Royer.
 Lutz R M, 1310 Glen av.
 Murtaugh M T, 308 N Spruce.
 Pedersen Chris, rear 20 E Bijou.
 Smith Alvy, 122 W Vermijo av.

Smyth G H, 414 Cooper av.
 Wheeler C N, 14 S 18th.

Contractors—Cess Pool Cleaning

Colorado Springs Sanitary Co, 126 E Pike's Peak av.

Electrical.

Baty Electric Co, 18 E Kiowa.
 Standard Electric Co, 5 E Bijou.

Excavating.

Ord T A, 225 N Wahsatch av.

General.

Atkinson J W, 65 Independence Bldg.
 Benton Byron, 116 Exchange pl.
 Callahan Jerry, 723 S Sierra Madre.
 Clough R & Son, 209 W Huerfano.
 Doyle & Schwartz, 113 E Kiowa.
 Geissler Charles, 223 E Platte av.
 Gross D L, 101 S Prospect.
 Hare Shelby, 514 E High.
 Harmer J B, 122 Mechanics' pl.
 Hastings-Allen Realty & Bldg Co, 110 N Tejon.
 Osterland Robert, 421 S Weber.
 Pedersen Chris, rear 20 E Bijou.
 State Realty Co, 125 E Pike's Peak av.
 Swope C H, 418 E Vermijo av.
 Wright T J, 26 Carpenters' al.

Mining Timber.

Harbaugh E P, 703 E Huerfano.

Painting.

Huncke C J, 1220 Glen av.
 Spillane S A, 328 N Nevada av.

Paving.

Colorado Springs Paving & Tile Co, 308 De Graff Bldg.

Plastering.

Harris A V, 516 E Del Norte.
 Thompson Alexander, 611 N Weber.

Railroad.

Aztec Construcion Co, 214 E Huerfano.
 Corbin N S, 711 W Huerfano.

Roofing.

Kester & Robbins, rear 107 E Kiowa.

Sewer.

Barnes-Stephens Plumbing & Heating Co, 206 N Tejon.

G. S. Barnes & Son 111 E. Pike's Peak Avenue
 FINE CULTRERY AND MECHANICS' TOOLS
 Phone Main 60

Central Business College
 18-20 S. TEJON Telephone 1745 F. C. ONSTOTT, Principal
 STANDARD SYSTEMS THOROUGH COURSES COMPETENT INSTRUCTORS

CON Colo. Springs, Colo. City and Manitou Directory. CUT 675

Sidewalk.

Colorado Springs Paving & Tile Co, 308 De Graff Bldg.

Teaming.

Peck & Burns, 727 E Pike's Peak av.
 Schaaf & Troup, 10 S Chestnut.

Tents.

Out West Tent & Awning Co, 113 1/2 N Tejon.

***CONVEYANCERS.**

Lawton A J, 10 1/2 E Pike's Peak av.
 State Realty Co, 125 E Pike's Peak av.
 Sun Realty Co, 23 1/2 N Tejon.
 Williams A B & Co, 113 1/2 N Tejon.
 Williamson W W, 40-41 First Natl Bank Bldg.
 Wills, Spackman & Kent, 13 E Pike's Peak av.

CORRALS.

(See also Livery Stables.)
 Peck J W, rear 117 S Tejon.

***CORSETS.**

Kaufman & Co, 114-116 S Tejon.
 La Frances Corset Co, 113 N Tejon.

***CRACKERS—IMPORTED AND DOMESTIC.**

Burgess W N, 112-114 N Tejon.

CREAMERIES.

(See also Dairies.)
 Colorado Springs Creamery Co, 228 N Tejon.
 Sanitary Dairy Co, 20 W Vermijo av.
 Sinton Dairy Co The, 419 S El Paso.

CROCKERY AND GLASSWARE.

Emporium Co The, 110 S Tejon.
 Kaufman & Co, 114-116 S Tejon.
 Perkins Crockery Co, 120 N Tejon.
 Van Steenbergh & Hurst, 122 N Tejon.

CURIOS AND SOUVENIRS.

Aiken's Museum, 12 E Pike's Peak av.
 Beeson E B, 117 E Pike's Peak av.

Boutwell R L, El Paso boul 1/2 mile e of P O, Manitou.
 Dickens Charles, 241 Ruxton av, Manitou.
 Dickens' Curiosity Shop, 25 N Tejon.
 Emporium Co The, 110 S Tejon.
 Goerke Paul & Son, 209 Manitou av, Manitou.
 Griffith J H, 140 Ruxton av, Manitou.
 Hart W C, 101 Ruxton av, Manitou.
 Hathaway G N, 105 Ruxton av, Manitou.
 Hiestand J G, Ruxton av, opp Ute Iron, Manitou.
 Hitt L A, rear 712 Ruxton av, Manitou.
 Kamber F J, 14 E Pike's Peak av.
 Kirschner E M, 10 E Pike's Peak av.
 Long L D & Co, 240 Ruxton av, Manitou.
 Nassour Abraham, 31 S Tejon.
 Palace Pharmacy, 20 S Tejon.
 Saidy Bros, 103 1/2 Ruxton av, Manitou.
 Saidy H A, 182 Ruxton av, Manitou.
 Saidy J F, 116 Ruxton av, Manitou.
 Saidy M A, 100 Ruxton av, Manitou.
 Saidy R N, 116 Ruxton av, Manitou.
 Seven Falls Photo & Curio Co, Foot of Seven Falls, Cheyenne Canon.
 Skinner C C, 510 N Tejon.
 Taki R, 107 Ruxton av, Manitou.
 Turner Art Shop, 126 N Tejon.
 Weeks Bros, 1 Ruby av, Colo City.
 Whitaker & Skinner, 122 1/2 E Pike's Peak av.
 Whitney & Grimwood, 20 N Tejon.

***CURTAINS.**

Emporium Co The, 110 S Tejon.
 Kaufman & Co, 114-116 S Tejon.
 Pelta Merc Co The, 125 S Tejon.
 Tucker Fred S Furniture Co, 106-108 N Tejon.

CUT FLOWERS.

Crump F F, 511 E Columbia.
 Pike's Peak Floral Co The, Wholesale, 308 N Wahsatch, Retail Store 104 N Tejon.

Colorado Springs Cycle Co.
 YALE MOTOR CYCLES
 National, Dayton, Cleveland, Yale Bicycles
 Bicycle and Motor Cycle Repairing
 224 N Tejon Street

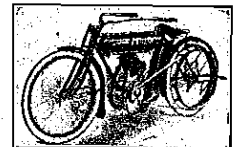

The BROWN LUMBER CO.

20 to 32 W. Vermijo Ave.

Carries a Full Line of

Telephone Main 102

BUILDERS' HARDWARE and BUILDING MATERIAL

676 CUT

R. L. POLK DIRECTORY CO'S. 1911

DES

*CUT GLASS.

Emporium Co The, 110 S Tejon.
Lauterman C B, 121 N Tejon.
*CUT RATE FREIGHT AGENTS.
Wandell & Lowe T & S Co, 22 N Tejon.

*CUTLERY.

Barnes G S & Son, 111 E Pike's Peak av.
Emporium Co The, 110 S Tejon.
Lucas W I, 119 N Tejon.
Garrett Jno W, 7 E Huerfano.

*CUTS AND DESIGNS.

Cocks-Clark Engraving Co, Barclay Block, Denver.

*CYCLES—MOTOR.

Colorado Springs Cycle Co, 224 N Tejon.

DAIRIES.

See also Creameries.

Battling Harry, 1306 W Cheyenne.
Colorado Dairy, 104 E 2d, Ivywild.
Davidson J A Dairy, rear 117 S Tejon.
Dewitt G W H, 2509 N Cascade av.
Durkee S M, 1 mile e of P O, Manitou.
Fretz & Lewis, near Schlesinger Bros Brick yds.
Holland Dairy Co The, 1 1/2 miles n of City.
King J O, 1st east, nw cor Willamette, Nob Hill.
Lowther F J, 502 N 16th.
Riverside Dairy, 3 mi se of City.
Sanitary Dairy Co, 20 W Vermijo.
Sinton Dairy Co, 419 S El Paso.
Thompson C B, nr Palmer boul, 2 miles ne of City.
Vergeront Bros, Papeton.

DAIRY SUPPLIES.

New Idea Strainer Co The, 7 Midland Blk.

DANCING ACADEMIES.

Majestic Dancing Academy, 9 E Bijou.

DENTISTS.

Baker & De Berry, 712 Exch Natl Bank Bldg.
Bartlett W L, 10 First Natl Bank Bldg.
Burton Isaac, 204 Hagerman Bldg.
Chamberlain F C and A D, 12 First Natl Bank Bldg.
Dennis C A, 1 Robbins Blk.
Downs C A, 600 Exch Natl Bank Bldg.
Ellison W M, 604 Exch Natl Bank Bldg.
Fleming T B, 5 1/2 N Tejon.
Garth S A, 107 1/2 S Tejon.
Hayden H B, 700 Exch Natl Bank Bldg.
Johnston D A, 616 Exch Natl Bank Bldg.
Kennedy G D, 7 First Natl Bank Bldg.
Locklin F C, 612 Exch Natl Bank Bldg.
McDonald J L, 8 Barnes Bldg.
McKay F S, 700 Exch Natl Bank Bldg.
Nelson Etof, 204 Colo Bldg.
Shaw W F, 0 Barnes Bldg.
Sinton W E, 700 Exch Natl Bank Bldg.
Sinton & Flora, 700 Exch Natl Bank Bldg.
Smith J A, 232 N Tejon.
Wade B F, 501 1/2 Colorado av, Colo City.
Walters F S, 700 Exch Natl Bank Bldg.
Wells F P, 720 Exch Natl Bank Bldg.
Wilson G Y, 719 Exch Natl Bank Bldg.

*DEPARTMENT STORES.

Emporium Co The, 110 S Tejon.
Kaufman & Co, 114-116 S Tejon.
Pelta Mercantile Co The, 125 S Tejon.

DESIGNERS.

Sandvall Engraving Co, 127 E Kiowa.
*DESKS.
Tucker Fred S Furniture Co, 106-108 N Tejon.

Candies, Cakes, Ice Cream, Dainty Lunches

MUETH'S 26 N. Tejon Street

Where Quality is the First Consideration

DIA Colo. Springs, Colo. City and Manitou Directory. DRE 677

*DIAMONDS.

Lauterman C B, 121 N Tejon.

*DIRECTORY PUBLISHERS.

Polk R L, Directory Co, 56-58 Independence Bldg.

*DISTILLED WATER

El Paso Ice & Coal Co, 29 N Tejon.

DOG BREEDERS.

Ivywild Kennels, Lime Kiln pl, E Manitou.
Williams H R, Lime Kiln pl, E Manitou.

*DRAFTSMEN.

Sawyer & Garstin, 409-411 Hagerman Bldg.

*DRAPERIES.

Kaufman & Co, 114-116 S Tejon.

DRAYAGE.

See Express and Drayage.

DRESSMAKERS.

Anderson Sophia, 319 E Pike's Peak av.
Anselment Blanche, 412 S Tejon.
Benson Florence M, 24 S Weber.
Bickford C E Mrs, 524 N Weber.
Biggs A M Mrs, 226 E St Vrain.
Boicourt S E Mrs, 1010 E Cache la Poudre.
Boyer Mayme E, 517 S Weber.
Bradbury M J, 311 N Prospect.
Braxton Elinor, 230 S Wahsatch av.
Brink Hilma, 232 W San Miguel.
Brower Lizzie, 1016 S 5th, Colo City.
Cary L M Mrs, 16 Boulder ct.
Crane Mamie, 1024 1/2 Colorado av.
Cree E M Mrs, 330 N Nevada av.
Crippen J E Mrs, 213 E Cucharras.
Crosby J A, 312 W Fountain.
Dillon S L Mrs, 321 S Weber.
Duncan Annie Mrs, 514 Lincoln av, Colo City.
Dunlap M O Mrs, 744 E San Miguel.
Eddy A D Mrs, 419 E Kiowa.
Finn Ekroth Mrs, 402 DeGraff Bldg.
Fleming C D Mrs, rear 1436 N Weber.
Fortanas M W Mrs, 21 E Platte av.
Foster Helen M, 1624 Cheyenne rd.
Galycan Emma Mrs, 321 S Weber.

Gores Mary, 230 S Tejon.
Grier Margaret, 635 E Boulder.
Hale Letha, 112 E Cucharras.
Hammond Mary, 1332 N Weber.
Hasselbock Mary E, 308 Cheyenne boul.
Hayes Belle, 23 West View pl.
Hubner Amelia, 1316 Glen av.
Jones Eleanor J, 114 S Wahsatch av.
Kelly E D Mrs, 232 E Cucharras.
Kinsman K T Mrs, 617 N Nevada av.
Knott S M Mrs, 408 N Corona.
Leggett Helen, 702 N Prospect.
Lehman Anna, 219 E Yampa.
Love Laura E, 1143 Lincoln av, Colo City.
McCartney Dora, 1128 N Institute.
McCartney Margaret, 19 W Navajo, Ivywild.
McConnell Mary, 817 N Tejon.
McNair Mary C, 705 E Kiowa.
Miller Maude Mrs, 116 E Monument.
Mitchell Eunice T, 812 W Huerfano.
Mitchell M M, 149 High, Manitou.
Monaghan Anna, 722 S Tejon.
Moyer Mabel P, 1135 Custer av.
Ogle Gown Co, 830 N Tejon.
Oswald L E Mrs, 110 Conejos.
Overton F A Mrs, 223 Custer av.
Pick Misses, 509 N Tejon.
Pierce Fannie, 221 S Weber.
Reynolds Kate S, 27 S Wahsatch av.
Richardson A F Mrs, 614 12th, Ivywild.
Roberts V H Mrs, 616 N Corona.
Rowe L A Mrs, 14 S Wahsatch av.
Sanders M A Mrs, 314 S Nevada av.
Sellars N J Mrs, 431 S Sierra Madre.
Shockley D L Mrs, 409 E Platte av.
Shurtleff Dora A, 131 Monroe, Colo City.
Simmons Etta Mrs, 110 E Costilla.
Smith Cettie, 16 S Weber.
Smith Harriet C, 521 E Bijou.
Spiess Florence M, 734 E Cache la Poudre.
Soules Flora R, 513 2d, Roswell.
Stanley L C Mrs, 1725 Hayes.
Syres Caroline, 23 West View pl.
Tunis Celia, 632 N Weber.
Vermillion E K Mrs, 14 S Corona.
Vetterley M E Mrs, 510 E High.
Vik M K, 628 N Weber.
Whittington M A Mrs, 433 E Boulder.
Wiles C L Mrs, 1327 Colorado av.

B. BENTON Cabinet & Job Work

MY PRICES ARE THE LOWEST 116 Exchange Place Phone Red 233

Haigler Realty Co.

"Our Hobby"---San Luis Valley Irrigated Lands

Offices 1-2-3-6-8 Barnes Building

1131-2 E. Pike's Peak Avenue

The Emporium.

BARGAIN BAZAAR

**ALL YOUR NEEDS IN
KITCHENWARE**
at Money Saving Prices

678 DRE R. L. POLK DIRECTORY CO'S. 1911 ELE

DRESSMAKING SCHOOLS.

Keister's Ladies' Tailoring College, 832 E Kiowa.
Queen City College of Dressmaking & Tailoring, 409 De Graff Bldg.

DRUGGISTS.

Wholesale.

Hefley-Arcularius Drug Co, 21 S Tejon.
Robinson Drug Co, 102 E Pike's Peak av.

Retail.

Bissell F A, 802 N Weber.
Boyce M A, 402 S El Paso.
Butcher D Y Drug Co, 134 E Pike's Peak av.
City Drug Store, 15 E Huerfano.
City Drug Store, 511 Colorado av, Colo City.
Colo Springs Drug Co, 105 S Tejon.
Creighton B B, 208 Manitou av, Manitou.
El Paso Drug Co, 112 E Huerfano.
Godfrey R T L, 505 Colorado av, Colo City.
Gutmann F L, 134 N Tejon.
Hefley-Arcularius Drug Co, 21 S Tejon.
Huerfano Drug Co, 18 E Huerfano.
Ingvaldstad's Pharmacy, 1504 Colorado av.
Ivywild Pharmacy, 1505 S Tejon.
Korsmeyer Drug Co, 16 E Pike's Peak av.
Lennon Drug Co, 106 Canon av, Manitou.
M & H Drug Co The, 18 N Tejon.
Macy's Pharmacy, 301 S Tejon.
Martin F H, 502 E Pike's Peak av.
Meyer W F, 432½ Colorado av, Colo City.
Monroe D E & Freytag Drug Co, 118 N Tejon.
Murray J W, 330 N Institute.
Murray's Bijou Pharmacy, 432 W Bijou.
Musick Drug Co, 119 E Fontanero.
Opera House Pharmacy, 18 N Tejon.
Palace Pharmacy, 20 S Tejon.
Paris Drug Co, 301 N Tejon.
Phillips-Smith Drug Co, 117 S Tejon.

Pike's Peak Pharmacy Co, 115 E Pike's Peak av.
Post Office Pharmacy, 417 Colorado av, Colo City.
Prompt Pharmacy Co, 1 W Huerfano.
Red Cross Pharmacy The, 107 E Pike's Peak av.
Robinson Drug Co, 102 E Pike's Peak av.
Rogers F N, 121 E Huerfano.
South End Pharmacy Co, 431 S Tejon.
West Side Pharmacy, 731 W Huerfano.

***DRY FARMS.**

Norton Investment Co, 26 Midland Blk.

DRY GOODS AND NOTIONS.

Bernstein Mortiz, 412 Colorado av, Colo City.
Colorado Springs Dry Goods Co, 120 S Tejon.
Emporium Co The, 110 S Tejon.
Giddings Bros, 101-103 N Tejon.
Heath-Avril Dry Goods Co, 111 S Tejon.
Hibbard C A & Co, 17-19 S Tejon.
Kaufman & Co, 114-116 S Tejon.
New York Store Co, 105 N Tejon.
Pelta Mercantile Co The, 126 S Tejon.
Taylor C D, 500-502 Colo av, Colo City.
Wilson A M, 108 Canon av, Manitou.

DYERS AND CLEANERS.

Acacia The, 328 N Tejon.
Couture's The French Dyers and Cleaners, 218 N Tejon and 121 S Tejon.
El Paso Cleaning & Tailoring Co, 10 E Kiowa.
Moore & Gordon, 801½ Colorado av, Colo City.
Stock Louis, 13-15 E Kiowa.

***DYNAMOS.**

Standard Electric Co, 5 E Bijou.

***ELECTRIC APPLIANCES.**

Colorado Springs Light, Heat & Power Co, 107 E Kiowa.

Kaufman's
EVERYTHING FOR EVERYBODY

Colorado Springs
Greatest Store
Phone Main 140

BY THE COLORADO SPRINGS, COLORADO CITY AND MANITOU DIRECTORY. EMBR 678

Lumber, Sash, Doors, etc.

Crissey & Fowler Lumber Co.

117-123 W. Vermijo Avenue

Planing Mill in Connection

Telephone Main 101

PAPER

That's All, but All Kinds

The Hyde Paper Co.

100-102 S. Victoria Ave. Pueblo, Colo.

The Emporium.

BARGAIN BAZAAR

ALL YOUR NEEDS IN
KITCHENWARE
at Money Saving Prices

NOCK & GARSIDE

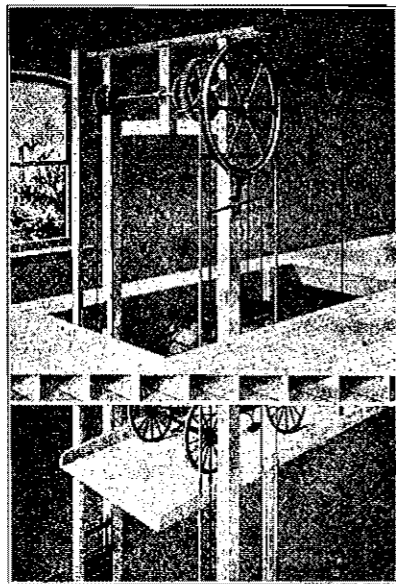

MACHINISTS

and Manufacturers of
Hydraulic, Electric,
Belt Power, Hand
Power, Carriage, Side-
walk and Automobile

ELEVATORS

1844-1850 Wazee St.

DENVER, COLO.

Phillips-Smith Drug Co, 117 S Tejon

Power Co, 107 E Kiowa

Lumber, Sash, Doors, etc. Planing Mill in Connection
Crissey & Fowler Lumber Co.
117-123 W. Vermijo Avenue Telephone Main 101

Kaufman's
EVERYTHING FOR EVERYBODY

Colorado Springs
Greatest Store
Phone Main 140

ELE Colo. Springs, Colo. City and Manitou Directory. EMB 679

*ELECTRIC CHARGING STATIONS.

Blake G W, 117 E Bijou.

*ELECTRIC FANS.

Colorado Springs Light, Heat &
Power Co, 107 E Kiowa.
Standard Electric Co, 5 E Bijou.

*ELECTRIC HEATERS.

Colorado Springs Light, Heat &
Power Co, 107 E Kiowa.

*ELECTRIC LAMPS.

Colorado Springs Light, Heat &
Power Co, 107 E Kiowa.
Standard Electric Co, 5 E Bijou.

ELECTRIC LIGHT AND POWER COMPANIES.

Broadmoor Electric Light Plant, 9
Lake Circle, Broadmoor.
Central Mexico Light & Power Co
The, 420 Hagerman Bldg.
Citizens Light, Heat & Power Co,
107 E Kiowa.
Colorado Springs Light, Heat &
Power Co, 107 E Kiowa.
Grand Junction E G & Mfg Co, 501
Mining Exch Bldg.
Guanajuato Power & Electric Co
The, 420 Hagerman Bldg.
Las Animas Electric Co, 127 E Pike's
Peak av.
Michoacan Power Co The, 420 Hager-
man Bldg.

*ELECTRIC MOTORS.

Colorado Springs Light, Heat &
Power Co, 107 E Kiowa.
Standard Electric Co, 5 E Bijou.

*ELECTRIC PUMPS.

Colorado Springs Light, Heat &
Power Co, 107 E Kiowa.
Standard Electric Co, 5 E Bijou.

*ELECTRIC SIGNS.

Colorado Springs Light, Heat &
Power Co, 107 E Kiowa.
Standard Electric Co, 5 E Bijou.

*ELECTRIC WIRING.

Standard Electric Co, 5 E Bijou.

*ELECTRIC STOVES.

Colorado Springs Light, Heat &
Power Co, 107 E Kiowa.

ELECTRICAL APPARATUS AND SUPPLIES.

Brestel J H, 425 Colorado av, Colo
City.
Central Electric Co, 208 N Tejon.
Manitou Electric Supply Co, 225
Manitou av, Manitou.
New York Electric Co, 112 E Pike's
Peak av.
Standard Electric Co, 5 E Bijou.

*ELECTRICAL CONSTRUCTION.

Standard Electric Co, 5 E Bijou.

*ELECTRICAL CONTRACTORS.

Standard Electric Co, 5 E Bijou.

*ELECTRICAL ENGINEERS.

Armstrong J R, 303 Colorado Bldg.
Curtis & Hine, 420 Hagerman Bldg.

ELECTRICIANS.

Baty Electric Co, 18 E Kiowa.
Brooks Electric Co, 20 E Kiowa.
Ford Electric Co, 18 E Kiowa.
New York Electric Co, 112 E Pike's
Peak av.
Standard Electric Co, 5 E Bijou.

ELECTRO PLATERS.

Dodge Mfg Co, 15 S Cascade av.

ELEVATORS—ALL KINDS.

Nock & Garside, 1844-1850 Wazee,
Denver.
Standard Electric Co, 5 E Bijou.

ELOCUTIONISTS.

Barber J A Mrs, 328 E Kiowa.
Stoddard F L, 23 E 1st, Ivywild.

*EMBALMERS.

Fleming & Patterson, 16 E Bijou.
Hallett & Baker Undertaking Co, 126
N Cascade av.

PAPER

That's All, but All Kinds

The Hyde Paper Co.
100-102 S. Victoria Ave. Pueblo, Colo.

MERCHANT TAILOR 21 East Bijou Street
ALEX. MACKENZIE Telephone Main 1193

680 EMP R. L. POLK DIRECTORY CO'S. 1911 FAC

EMPLOYMENT AGENCIES.

Colorado Free Employment Bureau,
 12-14 N Nevada av.
 National Employment & Real Estate
 Agency, 9 Robbins Blk.

ENGRAVERS.

Cocks-Clark Engraving Co, Barclay
 Block, Denver.
 Sandvall Engraving Co, 127 E Kiowa.
 Waterman Press, 122 E. Cucharas.

ENVELOPES ADDRESSED.

Polk R L Directory Co, 56-58 Inde-
 pendence Bldg.

EXPRESS COMPANIES.

Adams Express Co, 119 E Pike's
 Peak av.
 American Express Co, 119 E Pike's
 Peak av.
 Globe Express Co, 119 E Pike's Peak
 av.
 National Express Co, 119 E Pike's
 Peak av.
 Southern Express Co, 119 E Pike's
 Peak av.
 United States Express Co, 15 N Te-
 jon.
 Wells Fargo & Co Express, 118 E
 Pike's Peak av.

EXPRESS AND DRAYAGE.

(See also Transfer Companies.)
 Allison W H, 511 E Costilla.
 Arterburn & Perkey, 701 Colorado av,
 Colo City.
 Bell Stephen, 706 E High.
 Benjamin D G, 32 N Nevada av.
 Berg Fritz, 1120 S 5th, Colo City.
 Binger W F, 1018 Colorado av.
 Bradburn F A, 218 W Bijou.
 Brown H A, 607 E Las Animas.
 Campbell F E, 733 N Spruce.
 Casteel G R, 525 Hugo.
 Carter J E, 417 E Willamette av.
 Colorado City Transfer, Coal & Stor-
 age Co, 421 Colorado av, Colo
 City.
 Cross C J, 1019 Conejos.
 Dillon S R, 1308 W Vermijo.
 Drommond J S, 639 E Dale.
 Duco Moses, 302 Mesa rd.

Dyer L H, 119 W Las Animas.
 Elrich M E, 2002 Jefferson av.
 Ennis J A, 430 Colorado av, Colo
 City.
 Ennis W R, 8 N 5th, Colo City.
 Evans J R, 735 N Spruce.
 Foss Joseph, 702 S Weber.
 Gazin Wm, 223 S Nevada av.
 Glenn Archibald, 512 E Pike's Peak
 av.
 Green Alexander, 206 Manitou av,
 Manitou.
 Hopper George, 1015 S Royer.
 Johnson J D, 302 W Dale.
 Kemp C J, 915 E Cimarron.
 Land G A, 921 E Vermijo.
 McClinton Wm R, 1215 Washington
 av.
 McIntire O M 821 E Monument.
 Manitou Livery & Transfer Co, 227
 Manitou av, Manitou.
 Milet Thomas, 310 S Conejos.
 Mitchell C A, 702 Sahwatch.
 Peak W J, 1703 S Cascade av.
 Price Peter, 729 S Cascade av.
 Rice J P, 2803 N Cascade av.
 Robertson C D, 907 S Cascade av.
 Spencer J H, 712 E Huerfano.
 Stagnann John, 717 S Cascade av.
 Steele T L, 714 E Cache la Poudre.
 Sutherland Leslie, 313 Manitou av,
 Colo City.
 Taylor J J, 1143 Jefferson, Colo City.
 Turner L R, 731 E Dale.
 Watizman Christian, 814 W View av.
 Walmer Theodore, 415 N Corona.
 Wandell & Lowe Transfer & Storage
 Co, 22 N Tejon.
 Wasson A J, 925 E Cimarron.
 Waters Lloyd, 637 E Dale.
 Webb H E, 824 Monroe, Colo City.
 Welsh E F, 105 E Bijou.
 Williams Elijah, 536 E Moreno av.
 Wright J F, 922 E Boulder.
 Zieger Transfer Co, 1503 Colorado av.

***EXTRACTS AND ESSENCES.**
 Burgess W N, 112-114 N Tejon.
 Davis F C Mrs, 710 E Platte av.
 Dern Tea & Coffee Co, 26 S Tejon.

***FACSIMILE LETTERS.**
 Colorado Springs Multigraph Co, 420
 Exch Natl Bank Bldg.

Paul Auto Co. 22-24 N. Nevada Ave.
 Telephone 2214
 For High Grade Oil, Gasoline and Supplies

The
SANDVALL
ENGRAVING CO.



*Illustrating
 Designing.
 Engraving*

127 E KIOWA ST. MAIN 2680
 COLORADO SPRINGS, COLO

C.S. Multigraphing Co. ORIGINAL
TYPEWRITTEN
LETTERS IN
QUANTITIES

420 Exch. Nat'l Bank Bldg. Phone Main 742

FAR Colo. Springs, Colo. City and Manitou Directory. FLO 68r

***FARM AND RANCH PROPERTIES.**

Gwillim & Jackson, 24 Independence Bldg.
Norton Investment Co, 26 Midland Bldg.

***FEATHER CLEANERS.**

Ideal Ostrich Feather Co, 126 E Kiowa.

***FENCES—IRON AND WIRE.**

Colorado Springs Iron Works, 19 Post Office pl.

FISH, OYSTERS AND GAME.

Hemenway Grocery Co, 115 S Tejon
Pearl Market, 123 N Tejon.

***FISHING TACKLE.**

Emporium Co The, 110 S Tejon.
Garrett Jno W, 7 E Huerfano.
Lucas W I, 119 N Tejon.

***FLAGS AND BUNTING.**

Out West Tent & Awning Co, 113½ N Tejon.

FLORISTS.

(See also Greenhouses; also Nurserymen.)
Broadmoor Floral Co, 4 Lake Circle, Broadmoor.
Burghard E W, Glen Eyrie.
Crump F F, 511 E Columbia.

**F. F. CRUMP
FLORIST**
511 E. Columbia Phone 500

Deichmann & Douglas, 111 N Tejon.
Endicott E L, 209-213 N 8th, Colo City.

Pike's Peak Floral Co, Wholesale
308 N Wahsatch, Retail Store
104 N Tejon.

Powell Bros 143 Grand av, Manitou.
Ripley E R, 1145 Colorado av.

CUT FLOWERS

Floral Designs, Blooming and Bedding Plants

The Pike's Peak Floral Co.

Telephone Main 599

104 North Tejon Street

***FLOORING.**

McGee & McCombs, 25 E Bijou.

***FLORAL DECORATIONS AND DESIGNS.**

Crump F F, 511 E Columbia.
Pike's Peak Floral Co The, Wholesale
308 N Wahsatch, Retail
Store 104 N Tejon.

Smith J Wood, nr Palmer boul 2 miles ne City.

**FLOUR.
Wholesale.**

Hungarian Milling & Elev Co, 5-7 W Huerfano.
Liles R B Grain Co, 416 Mining Exch Bldg.

Ask for Original "*Manitou*" Table Water

The Manitou & Ginger Champagne
Mineral Springs Co. Absolutely Natural and Pure *Beware of Substitutes*

Chris Pedersen

Contractor and Builder

Rear 20 E. Bijou Tel. Main 1639

682 FLO

R. L. POLK DIRECTORY CO'S. 1911

FUR

FLOUR AND FEED.

Arterburn & Perkey, 701 Colorado av, Colo City.
Colton E V R, 7 E Cucharas.
Fox L A, 612 S Tejon.
Hagen Fuel & Feed Co, 603 W Huerfano.
Hess J C & Co, 331 W Bijou.
Hunt L M Grain Co, 5-7 W Huerfano.
Pattison-Depuy Grain Co, 113 W Huerfano.
Reinking Grocery Co, 1701 N Weber.
Sharp S O, 27 S Cascade av.

FOUNDERS AND MACHINISTS.

(See also Machinists.)

Colorado Springs Iron Works, 19 Post Office pl.
Griffin P G, 9 S 5th, Colo City.
Hassell Iron Works Co, 131 W Cimarron.

FRUITS AND VEGETABLES.

Retail.

Burgess W N, 112-114 N Tejon.
California Fruit & Grocery Store, 124 N Nevada av.
Chick Wilbur, 301 S Tejon.
Garrett Jno W, 7 E Huerfano.
Spot Cash Grocery The, 503 Colorado av, Colo City.
Sommers' Market, 113 S Tejon.

*FUEL.

Colorado Ice, Coal & Commission Co, 431 Colorado av, Colo City.
Diamond Fuel Co, 7 S Tejon.
El Paso Ice & Coal Co, 29 N Tejon.
Grewell Coal Co, 110 N Tejon.
Monument Valley Fuel Co, 223 Colorado av, Colo City.
Union Ice & Coal Co, 105 W Vermijo and 5 N Tejon.

*FUNERAL CHAPELS.

Hallett & Baker Undertaking Co, 126 N Cascade av.

*FUNERAL DECORATIONS.

Crump F F, 511 E Columbia.

**Call Phone 500 for
Cut Flowers**

F. F. CRUMP 511 EAST COLUMBIA ST.

Pike's Peak Floral Co The, Wholesale 308 N Wahsatch, Retail Store 104 N Tejon.

*FUNERAL DIRECTORS.

(See also Undertakers.)

Fleming & Patterson, 16 E Bijou.
Hallett & Baker Undertaking Co, 126 N Cascade av.

*FURNACES.

Barnes-Stephens Plumbing & Heating Co, 206 N Tejon.
Kester & Robbins, rear 107 E Kiowa.

FURNISHED ROOMS.

Albert The, 118½ E Huerfano.
Anderson Lodema Mrs, 121 S Weber.
Arlington The, 124 S Tejon.
Banning Gurena Mrs, 423 N Nevada av.
Behrandt Elizabeth, 403 S Tejon.
Bell Charlotte M, 115½ E Huerfano.
Benn Letitia Mrs, 36 Boulder cres.
Bishop E A Mrs, 228 E Pike's Peak av.
Booth Dalinda Mrs, 24 N Weber.
Bowen Clara S Mrs, 316 S Tejon.
Burruss M A Mrs, 446 E Pike's Peak av.
Burtnett L I Mrs, 520 E Huerfano.
Central Rooming House, 24½ E Huerfano.
Christiansen C H, 111 E Huerfano.
Clifton James, 317 E San Rafael.
Clinton The, 133 E Huerfano.
Coburn Rebecca Mrs, 611 Colorado av, Colo City.
Collins Pearl Mrs, 18 E Vermijo av.
Columbine The, 406½ S Tejon.
Craig T P, 326 E Yampa.

M. K. MYERS

Trunks, Valises

27-29 East Huerfano St. and Suit Cases

FUR

Colo. Springs, Colo. City and Manitou Directory.

FUR 683

Darr & White, 118½ S Tejon.
Davis S A Mrs, 427 N Weber.
Deits C C, 510 E Pike's Peak av.
Dougherty B P Mrs, r 416 N Nevada av.
Dudley M E Mrs, 215 Canon av, Manitou.
Earl Apartments, 2 N Cascade av.
Easterday W A, 32 N Weber.
Easton Furn Rooms, 120 S Nevada av.
Edenfield The, 230 S Tejon.
Elliott M J Mrs, 18 N Weber.
El Paso Apartments, 311½ N Tejon.
Everhart The, 23½ E Bijou.
Eyler M N Mrs, 106 S Wahsatch av.
Faller M Mrs, 23 West View pl.
Fee H J Mrs, 122 S Nevada av.
Fitzpatrick Rose, 325 Manitou av, Manitou.
Florence Hotel, 330½ S Tejon.
Floyd R J, 218 S Tejon.
Gibson H W, 12½ S Tejon.
Gillingham C L, 324 E Huerfano.
Gillman M J, 619 S Nevada av.
Gold R J, 207 N Wahsatch.
Hallett L C Mrs, 218 N Weber.
Harden J M, 110 N Tejon.
Harris M S, 115 Ruxton av, Manitou.
Henderson J D Mrs, 516 E Huerfano.
Higgins Daniel, 209 S Cascade av.
Hill Daisy D, 530 N Nevada.
Hoag F L Mrs, 14½ E Pike's Peak av.
Hodges Pauline Mrs, 429 E Pike's Peak av.
Hoover A C Mrs, 314 E Pike's Peak av.
Howard R E, 440 E Pike's Peak av.
Hughes Mary Mrs, 104 E Huerfano.
Jahn Dora, 28 S Tejon.
Kennedy C H Mrs, 318 N Cascade av.
Kerekman Lewis, 732 Colorado av, Colo City.
Keys J A, 122 E Cucharas.
Kilgallon Helen Mrs, 523½ Colorado av, Colo City.
King A C Mrs, 320 N Tejon.
Koogler Jeanette Mrs, 516 E Pike's Peak av.
Lambert G B, 501½ Colorado av, Colo City.
Lawrence E L Mrs, 540 E Pike's Peak av.
Leigh J D, 611 N Cascade av.
Lennox The, 226 N Tejon.

Llewellyn Rachel Mrs, 29 S Cascade av.
Lore A, 421 S Tejon.
McElhany G W, 111 S Weber.
McIntosh Margaret Mrs, 513 Colorado av, Colo City.
McKenna Margaret Mrs, 13 W Cimarron.
Maples The, 523 E Pike's Peak av.
Marlowe Hotel The, 28 W Bijou.
Matt F P, 123-A S Cascade av.
Mercer E E Mrs, 513 E Pike's Peak av.
Merchant Katherine Mrs, 115 S Nevada av.
Millen E F Mrs, 107 S Nevada av.
Miller H C Mrs, 27 W Bijou.
Moyer S H, 14 S Weber.
Nagel C E Mrs, 105 E Vermijo av.
Nostrum Herman, 530½ Colorado av, Colo City.
Nye W D, 12 E Huerfano.
O'Connor & Heyer, 115½ S Cascade av.
Pace S A Mrs, 430 E Huerfano.
Pearce S P Mrs, 415 E Pike's Peak av.
Pemberton Charles, 211 N Cascade av.
Perkins Martha Mrs, 312 N Cascade av.
Pettingeell D O Mrs, 504 E Pike's Peak av.
Phelps B Mrs, 524 E Huerfano.
Place L L, 311½ N Tejon.
Quackenbush Colena M, 222½ E Pike's Peak av.
Reese David, 616 Colorado av, Colo City.
Reichmuth E F, 204 Manitou av, Manitou.
Remy S A Mrs, 412 N Tejon.
Rhett Elizabeth Mrs, 1112 N Cascade av.
Roberts E W, 118 S Wahsatch av.
Rowland Rachel Mrs, 121 E Vermijo.
Rye & Johnson, 616 N Weber.
Sanner M E Mrs, 330½ S Tejon.
Schwartz Fannie Mrs, 112 N Nevada av.
Shadrach Michael, 617 S Tejon.
Sisler C K, 529½ Colorado av, Colo City.
Smalley Ellen Mrs, 608 Colorado av, Colo City.
Smock Elizabeth Mrs, 127 S Tejon.
Spongler Lurena Mrs, 18 Boulder cres.
Stevens A J Mrs, 406½ S Tejon.
Stellings Jarvis, 131 N Weber.
Stith A T Mrs, 18 W Kiowa.

"Quality Printing" is the ONLY KIND of Printing we do, and always will do

THE WATERMAN PRESS, 112 EAST CUCHARRAS ST. PHONE-MAIN 1154

WEBER CYCLE and SUPPLY COMPANY Safe and Vault Work All Kinds of Tires Rubber Stamps, Keys, Etc

6 E. Kiowa St. Phone Main 466

A remedy for every ill. We guarantee satisfaction or refund money without question.

The Robinson Drug Co.

The
Rexall
Store

FREE DELIVERY

TELEPHONE 4

584

FUR

R. L. POLK DIRECTORY CO'S. 1911

GAS

Furnished Rooms—Cont'd.

Stray Belle Mrs, 11 N Wahsatch av.
Swanson Lena, 313 N Nevada av.
Syfrett Daisy Mrs, 15 N Wahsatch av.
Tama House, 139 E Huerfano.
Thompson Sarah Mrs, 16 N Sierra Madre.
Toler J C Mrs, 321 S Nevada av.
Torrence L B Mrs, 21 S Corona.
Tracy Cora Mrs, 326 E Huerfano.
Trelkeld Ida Mrs, 507½ Colorado av, Colo City.
Trowbridge C L Mrs, 9 W Boulder.
Troxel Ledoma Mrs, 105 S Cascade av.
Tyler Emma Mrs, 21 S Weber.
Van Auken M E Mrs, 306 N Cascade av.
Van Horn F O, 226 S Tejon.
Van Schwyver Wm, 712 Colorado av, Colo City.
Vendome The, 119½ E Huerfano.
Victor The, 105 S Cascade av.
Wackenhut Matthew, 531 E Pike's Peak av.
Waits Mary Mrs, 814 S Tejon.
Waldron Eldora Mrs, 31 S Corona.
Walsh Nellie, 119 E St Vrain.
Waugh E S Mrs, 6 Boulder cres.
Weidemaier May Mrs, 222 E Dale.
Wharton M J Mrs, 14 S Wahsatch av.
Whelan Anna Mrs, 331 S Nevada av.
White House Cafe, 536 E Pike's Peak av.
Willard J S, 221 N Cascade av.
Williams J H, 123 S Nevada av.
Winne P C, 104 N Park pl.
Zimmerman Della M Mrs, 323 S Nevada av.

FURNITURE DEALERS.

(See also Cabinet Makers.)

Ballou Studios, 9 E Kiowa.
Bartleson Furniture Co, 118 E Huerfano.
Beyle Furn & Und Co, 410 Colorado av, Colo City.
Bragdon Samuel, 32 N Nevada av.
Fairley Furniture Co, 107 E Huerfano.
Fuller & Boone, 507 Colorado av, Colo City.
Kaufman & Co, 114-116 S Tejon.
McCracken & Hubbard, 120 S Tejon.
Peerless Furniture Co, 208½ N Bijou.
Picket F E, 224 E Pike's Peak av.

Potter C M, 1008 Colorado av.
Tucker Fred S Furniture Co, 106-108 N Tejon.

FURNITURE PACKERS.

Lieberman & Kapsch, rear 17-19 S Tejon.
Tucker Fred S Furniture Co, 106-108 N Tejon.
Wandell & Lowe Transfer & Storage Co, 22 N Tejon.

*FURNITURE REPAIRERS.

Lieberman & Kapsch, rear 17-19 S Tejon.
Tucker Fred S Furniture Co, 106-108 N Tejon.

*FURNITURE VANS.

Wandell & Lowe Transfer & Storage Co, 22 N Tejon.

FURRIERS.

Aiken's Museum, 12 E Pike's Peak av.
Kirschner E M, 10 E Pike's Peak av.

*GARAGES.

Blake G W, 117 E Bijou.
Cascade Garage, 115 N Cascade av.
El Paso Electric Garage, 123 E Bijou.
Paul Automobile Co, 22-24 N Nevada av.

*GARDEN HOSE.

Barnes G S & Son, 111 E Pike's Peak av.
Emporium Co The, 110 S Tejon.

GAS LIGHT COMPANIES.

Colorado Springs Light, Heat & Power Co, 107-111 E Kiowa.
Pitner Gasoline Co, 18 Post Office pl.

*GAS STOVES AND APPLIANCES

Colorado Springs Light, Heat & Power Co, 107 E Kiowa.

*GASOLINE ENGINES.

Standard Electric Co, 5 E Bijou.

Reports

Credit Ratings

Property Searches

The Giles Mercantile Agency

Telephones Main 461 and 462
56-57-58 Independence Building

The Felta Co.

The Leading Makes
of GLOVES
and CORSETS

GAZ

Colo. Springs, Colo. City and Manitou Directory.

GRO 685

*GAZETTEER PUBLISHERS.

Polk R L Directory Co 56-58 Independence Bldg.

GENERAL STORES.

(See also Grocers.)

Emporium Co The, 110 S Tejon.
Foote I A & Co, 418 Colorado av, Colo City.
Miners & Farmers' T & M Co, 128 N Tejon.
Working Men's Merchandise Store, 622 Colorado av, Colo City.
GENTS' FURNISHING GOODS.
See Men's Furnishing Goods.

*GLASSWARE.

(See also Crockery and Glassware.)
Emporium Co The, 110 S Tejon.

*GLOVES.

Gorton's, 113 E Pike's Peak av.

*GO-CARTS.

Tucker, Fred S Furniture Co, 106-108 N Tejon.

*GRAIN.

Hunt L M Grain Co, 5-7 W Huerfano.
Liles R B Grain Co, 416 Mining Exch Bldg.

*GRATES AND MANTELS.

Tucker Fred S Furniture Co, 106-108 N Royer.

*GREENHOUSES.

(See also Florists; also Nurserymen.)
Crump F F, 511 E Columbia.
Pike's Peak Floral Co, 308 N Wahsatch av.

F. F. CRUMP
Plants and Cut Flowers
500 511 E. COLUMBIA STREET

GROCERS.

Wholesale.

Puffer-Tucker Mercantile Co, 101 W Huerfano.
Shields-Morley Grocery Co, 17-19 N Cascade.

Retail.

Ackerman Theodore, 308 E Pike's Peak av.
Anderson J T, 113 Main, Roswell.
Ayers J M, 913 S Corona.
Barnes C L, 1702 Colorado av.
Barton H E, 748 N Walnut.
Bates Orrin, 425 E Pike's Peak av.
Benn & McKinney, 725 S Sierra Madre.
Bennett H S, Papeton.
Binkert C L, 501 N Wahsatch av.
Blouin J J, 405 W Bijou.
Blue Front Grocery and Market, 703 S Tejon.
Bolser G A, 235 E Fountain.
Bolser J I, 502 S Weber.
Bower H C, 602 E Cache la Poudre.
Bowers & Son, 749 E Willamette av.
Boyd I M, 118 Colorado av, Colo City.
Bradley B A, 432 W Pike's Peak av.
Brandt Julius, 518 S Cascade av.
Bridger J H, 24 N Tejon.
Brooks & Son, 430 S 5th, Colo City.
Bruce C E, 114-Ruxton av, Manitou.
Bryan P M, 802 S Weber.
Burgess W N, 112-114 N Tejon.
California Fruit & Grocery Store, 124 N Nevada av.
Campbell J R, 429 E Willamette av.
Carpenter B L, 501 S Tejon.
Castle & Gover, 307 E Vermijo av.
Chick Wilbur, 401 S Tejon.
Cole H E, 701 N Pine.
Comer T B, 301 W Huerfano.
Conner A F, 502 E Platte av.
Counts F M, 731 N Weber.
Crawford E D, 319 Manitou av, Colo City.
Davis H C, 524 S El Paso.
Dawson A E & Co, Curtis P O.
Dickerson A H, 1847 Colorado av, Colo City.
Dickerson W W, 919 W Costilla.
Dryhurst & Son, 230 N Prospect.
Dycus W W, 332 S Tejon.
Ebeling J E, 325 S Institute.
Ekhoif J F, 501 S Tejon.

GAZETTE
60 CENT PER MONTH

Has Only 7-Day Newspaper in
Central Colorado. Has the Only
Sunday Issue in Colorado Springs

W. W. WilliamsonFruit and Farm Lands in All
Parts of the State

Real Estate, Loans, Insurance

40-41 First Nat. Bank Bldg, Phone 476

686

GRO

R. L. POLK DIRECTORY CO'S. 1911

GRO

Grocers, Retail—Cont'd.
 Elrick J W, 523½ S Tejon.
 Ferguson John, 134 N Chestnut.
 Finch H E, 101 Main, Roswell.
 Hitch H S, 431 W Bijou.
 Foster & Hotchkiss, 137 E Huerfano.
 Fraser D W, 235 Mesa rd.
 Friedline J R, 329 E Pike's Peak av.
 George C A, 431 W Bijou.
 Gibson J J, 920 S Royer.
 Globe Grocery & Market, 725 S Sierra Madre.
 Golden Rule Grocery & Market, 128-130 S Nevada av.
 Goldsmith Sarah Mrs, 304 W Huerfano.
 Graham W H, 328 Colorado av, Colo City.
 Grant W L, 1511 N Weber.
 Graves F C, 1010 Colorado av.
 Greenwaldt Jacob, 222 E Pike's Peak av.
 Grimblum M M, 509 W Huerfano.
 Grove J E, 452 W San Rafael.
 Harrell Market, 322 N Tejon.
 Harris C R, 801 Colorado av, Colo City.
 Harris D W, 402 Conejos.
 Hartnett A L Mrs, 226 S Wahsatch av.
 Heap E C, 1407 S Tejon.
 Hein Eutus, 1 Manitou av, Colo City.
 Helfer David, 801 S Nevada av.
 Heller J H & Co, 25 W Rio Grande.
 Hemenway Grocery Co, 115 S Tejon and 1201 N Weber.
 Hessnauer & Johnson, 703 S Tejon.
 Hoffman E C Mrs, 706 E Dale.
 Hoffman E J, 1911 Cooper av.
 Holmquist C O, 312 E Pike's Peak av.
 Howell C H, 521 Colorado av, Colo City.
 Hudson C H, 423 N Spruce.
 Jensen Martin, 201 N Corona.
 Kansas Cash Grocery The, 1502 Colorado av.
 Kelliher John, 235 E Fountain.
 Kemp R L Mrs, 502 W Huerfano.
 Kennedy Alexander, 403 S Nevada av.
 Keystone Grocery, 112 S Tejon.
 Kipp W E, 312 S Tejon.
 Kistler M M Mrs, 427 Colorado av, Colo City.
 Knowles eGorge, 847 E Cache la Poudre.
 Koon C O, 111 E Caramillo.
 Lane J L, 525 Colorado av, Colo City.
 Lauderbach R J, 622 S Tejon.
 Lemen J R, 1528 N Tejon.
 Lewis G A & Son, 513 S Nevada av.

Liggett C D, 750 E Cucharas.
 Linsley D R, 2520 N Tejon.
 Lippiatt Herbert, 614 E Uintah.
 Longfield & Son, 105½ S Tejon.
 Lowell Grocery The, 235 E Fountain.
 McCracken S L, 400 Colorado av, Colo City.
 McKinney J H, 843 E Moreno av.
 McSwain Bros, 323 Manitou av, Manitou.
 Madigan Theresa Mrs, 113 S Corona.
 Mattis Thomas, Papeton.
 Maurer J H, 902 S Conejos.
 Mercer E E Mrs, 515 E Pike's Peak av.
 Meskimen & Collins, 312 W Dale.
 Mies August, 702 Colorado av, Colo City.
 Mille H J, 828 N Corona.
 Mills T I, 306 E Pike's Peak av.
 Morse T J, 117 E Fontanero.
 Nelson H N, 331 S Tejon.
 Nelson J L, 1202 Colorado av.
 North Star Grocery, 452 W San Rafael.
 Oldfield & Garber, 732 S Tejon.
 Palmer & Son, 332 E Huerfano.
 Parberry G M, 504½ E Pike's Peak av.
 Patterson S B, 18 W Moreno av.
 Peterson E G, 501 E Kiowa.
 Philips E M, 1502 Colorado av.
 Ray Anna, 1019 Colorado av, Colo City.
 Rayle E W, 329 S Tejon.
 Regan & Greening, 419 E Columbia.
 Reinking Grocery Co, 1701 N Weber.
 Richardson & Turner, 108 Ruxton av, Manitou.
 Roberts John W Grocerv Co, 815 W Huerfano.
 Robison Bros, 502 S El Paso.
 Ryan P J, 427 S Tejon.
 Sagerser W L, 1001 S Nevada av.
 Seitzinger Bros, 748 N Walnut.
 Shackelford O C, 416 Colorado av, Colo City.
 Smith D W, 717 N Weber.
 Smith F B, 310 E Costilla.
 Smith S C, 332 N Institute.
 Spiece C E, 339 Las Vegas.
 Spot Cash Grocery The, 503 Colorado av, Colo City.
 Starnes E M, 1021 E Platte av.
 Talley I E, 217½ S Cascade av.
 Taylor J P, 230 Main, Colo City.
 Thompson J D L, 619 N Wahsatch av.

Herald-Telegraph

4 East Pike's Peak Avenue

**TODAY'S
NEWS
TODAY****H. A. SCURR REAL ESTATE**

Phone Black 732

20 S. Tejon St.

LOANS and INSURANCE

GRO

Colo. Springs, Colo. City and Manitou Directory.

HAY 687

Thrasher & Son, 326 Colorado av, Colo City.
 Trumiger C F, 303 W Bijou.
 Walker C E, 302 E Pike's Peak av.
 Wanless Alex, 115 W Mill.
 Ward O W, 1431 Colorado av.
 Warren Jennie Mrs, 412 S Cedar.
 Wasson N B Mrs, 324 E Fountain.
 West H A, 930 N Cedar.
 West W H, 1721 S Cascade av.
 Whitehead Bramley, 1216 N Nevada av.
 Wilson A M, 108 Canon av, Manitou.

***GUITARS AND BANJOS.**

Hiltbrand J D, 125½ N Tejon.

GUN AND LOCKSMITHS.

Berghausen C V, 13½ E Kiowa.
 Garrett Jno W, 7 E Huerfano.
 Morse E H, 111 E Huerfano.
 Tiger's Bicycle Shop, 122 E Huerfano.

GUNS AND AMMUNITION.

Barnes G S & Son, 111 E Pike's Peak av.
 Garrett Jno W, 7 E Huerfano.
 Lucas W I, 119 N Tejon.

***HABERDASHERS.**

Gorton's, 113 E Pike's Peak av.

HAIRDRESSERS.

Barnes N B Mrs, 214½ N Wahsatch av.
 Bethman Anna Mrs, 27 E Kiowa.
 Crooks H R Mrs, 52 Antlers Hotel.
 Hall Wilhelmina, 624 E Monument.
 Hockinson Isabella, 802 E Platte av.
 Johnson Nannve E, 324 N Tejon.
 McIntyre S A Mrs, 16 E Kiowa.
 Shaw's Toilet Parlors, 29 N Cascade av.
 Vawters I M Mrs, 824 N Hancock av.
 Whitaker A L Mrs, 222½ S Tejon.

***HALF-TONE CUTS.**

Sandvall Engraving Co, 127 E Kiowa.

HALLS, PUBLIC BUILDINGS.

See pages 32-34.

HARDWARE.

(See also Stoves and Tinware.)

Ball-Dickinson Hardware Co The, 107 N Tejon.
 Barnes G S & Son, 111 E Pike's Peak av.
 Crissey & Fowler Lumber Co, 117-123 W Vermijo.
 Dwinell Henry L Hdwre Co The, 130 N Tejon.
 Dilts S M, 21 W Huerfano.
 Emporium Co The, 110 S Tejon.
 Heysse Rudolph, 28 N Tejon.
 Kaufman & Co, 114-116 S Tejon.
 Lowell-Meservey Hdw Co, 106 S Tejon.
 Meador & Hilligoss, 206 Manitou av, Manitou.
 Newton Lumber & Mfg Co, 15 W Huerfano.
 Potter C M, 1008 Colorado av.
 Roles & Sutherland, 420 Colorado av, Colo City.

HARNESS MANUFACTURERS AND DEALERS.

Carrick Harness & Carriage Co, 19¼ 21 S Cascade av.
 Shackelford-Henley Leather Goods Co, 18 E Pike's Peak av.

***HATS, CAPS AND FURS.**

Gorton's, 113 E Pike's Peak av.

HATTERS.

McGrath T H, 127½ E Huerfano.
 Warren J C, 115 E Pike's Peak av.

HAY AND GRAIN DEALERS.

(See also Flour and Feed.)
 Epperson W A, Hay and Livestock Co, 531 Colo av, Colo City.
 Hunt L M Grain Co, 5-7 W Huerfano.
 Liles R B Grain Co, 416 Mining Exch Bldg.
 Rocky Mountain T & T Co, 112 E Pike's Peak av.
 Seldomridge Grain Co, 108 S Tejon.
 Sharp & Cathcart, 123 S Cascade av.

Distinctive and Original Ideas Is
 What Has Placed Our Product in
 a Class by Itself, and Keeps It
 There. Results Tell the Story.

**Waterman Press**112 EAST CUCHARRAS ST.
PHONE MAIN 1154

Gorton's

113 E. Pike's Peak Avenue

Good **GLOVES**
\$7.50 down to \$1.15
the Pair

688 HEA R. L. POLK DIRECTORY CO'S. 1911 HUS

***HEATING AND VENTILATING.**
Barnes-Stephens Plumbing & Heating Co, 206 N Tejon.

HIDES, PELTS AND FURS.
Colorado Springs Hide & T Co, 116½ E Cucharras.

***HOME BUILDERS.**
Colorado Inv & Realty Co, 7 N Tejon.
Hastings-Allen Realty & Building Co, 110 N Tejon.
Out West Tent & Awning Co, 113½ N Tejon.

HORSE RADISH MANUFACTURERS.
Millis & Millis, rear 830 E Moreno av.

HORSE AND CATTLE DEALERS.
See Livestock Dealers.

HORSESHOERS.
(See also Blacksmiths.)
Bartlett E C, rear 115 S Nevada av.
Dilts S M, 21 W Huerfano.
Jockey Club Shoeing Shop, 107 S Cascade av.
Jones John, 15 W Huerfano.
Rimmer Thomas, 15 W Huerfano.

***HOSIERY.**
Emporium Co The, 110 S Tejon.
Kaufman & Co, 114-116 S Tejon.

HOSPITALS.
See page 29.

HOTELS.
(See also Boarding Houses; also Furnished Rooms.)
Acacia Hotel, Platte av ne cor Tejon.
Alamo Hotel, 132 S Tejon.
Alta Vista Hotel, 112-120 N Cascade av.
Antlers Hotel, Cascade av opp Pike's Peak av.
Arlington House The, 112 S 6th, Colo City.
Broadmoor The, e Cheyenne Lake, Broadmoor.
Brookside Hotel, 934 Colorado av, Colo City.

Bruin Inn, North Cheyenne Canon.
Cheyenne Hotel-The, 4½ E Pike's Peak av.
Cliff House, Canon av cor Park, Manitou.
Edenfield The, 230 S Tejon.
European Hotel, Manitou av, opp D & R G Depot, Manitou.
Grand View Hotel, 139 Osage av, Manitou.
Griers Hotel, 116 North Park pl.
Hotel Kennebec, 132½ S Cascade av.
Hotel Rex, 120 S Cascade av.
Joyce Hotel The, 10 S Weber.
National Hotel, Colorado av n w cor Court, Colo City.
Navajo Hotel, Manitou av, se cor Navajo av, Manitou.
New Elk Hotel, 120½ E Pike's Peak av.
New Santa Fe Hotel, 534 E Pike's Peak av.
Park Hotel, 106 North Park pl.
Plaza Hotel, 830 N Tejon.
Ruxton Hotel 163 Ruxton av, Manitou.
St James Hotel, 6 E Vermijo av.
Santa Fe Hotel & Restaurant, 526 E Huerfano.
Spaulding Hotel, 202 S Tejon.
Standish Hotel, 1524-1536 California, Denver. (See back cover.)
Sunny Side, 147 High, Manitou.
Sunnycrest Hotel, entrance North Cheyenne Canon.
Workmen's Hotel, 23 W Huerfano.

***HOUSE FURNISHING GOODS.**
Emporium Co The, 110 S Tejon.
Heyse Rudolph, 28 N Tejon.
McCracken & Hubbard, 120-122 S Tejon.
Tucker Fred S Furniture Co, 106-108 N Tejon.

HOUSE MOVERS.
Bevill J B, 218 Conejos.
Bevill P S, 328 W Vermijo av.
Long E D, 315 E Rio Grande.
Sprout L H, 1022 E Platte av.

***HUSTLERS—REAL ESTATE.**
Yates & McClain Realty Co, 16 El Paso Bank Bldg.

The Joslyn Typesetting Co.

TYPESETTING FOR THE TRADE

Burgess

112-114 N. Tejon Street
FINE CONFECTIONERY
OUR OWN MAKE

ICE Colo. Springs, Colo. City and Manitou Directory. INS 689

ICE CREAM MFRS AND DEALERS.
Davis & Mueth Catering Co, 26 N Tejon.
Mack's, 431 Colorado av, Colo City.
Mowry A L, 115 E Cache la Poudre.
Mueth's, 26 N Tejon.

ICE DEALERS.
Citizen's Ice Co, 214 W Moreno.
Colorado Ice, Coal & Commission Co, 431 Colorado av, Colo City.
El Paso Ice & Coal Co, 29 N Tejon.
Union Ice & Coal Co, 105 W Vermijo av and 5 N Tejon.
Utah Ice & Storage Co, 212 Hagerman Bldg.

***ILLUSTRATORS.**
Sandvall Engraving Co, 127 E Kiowa.

***INDEX COMPANIES.**
Chromatic Index Co, 51 First Natl Bank Bldg.

***INSURANCE ADJUSTERS.**
Haupt F C, 11 First Natl Bank Bldg.

INSURANCE AGENTS.
Accident, Casualty and Liability.
Avery-Bruce-Haupt Ins and Agency Co, 11 First Natl Bank Bldg.
Bennett C P, 5 E Pike's Peak av.
Colorado Inv & Realty Co, 7 N Tejon.
Daly Thos F Agency Co, 213-214 Mining Exchange Bldg.
Fertig Chas T Ins & Inv Co, 29 N Tejon.
Hoyt E E, 325 Hagerman Bldg.
Lawton A J, 10½ E Pike's Peak av.
Mitchell Horace H, 229 Hagerman Bldg.
Ramsey James, 109 S Cascade av.
Scurr H A, 7 Nichols Blk, 20 S Tejon.
State Realty Co, 125 E Pike's Peak av.
Stote-Kernochan Agency Co, 1 Chamber of Commerce Bldg.
Sun Realty Co, 23½ N Tejon.
Thomas A E, 404-406 Exch Natl Bank Bldg.
Williamson W W, 40-41 First Natl Bank Bldg.

Wills, Spackman & Kent, 13 E Pike's Peak av.
Automobile.
Daly Thos F Agency Co, 213-214 Mining Exch Bldg.
Fertig Chas T Ins & Inv Co, 29 N Tejon.
Hastings-Allen Realty & Bldg Co, 110 N Tejon.
Hopkins C D, lobby Mining Exch Bldg.
Lawton A J, 10½ E Pike's Peak av.
Mitchell Horace H, 229 Hagerman Bldg.
Scurr H A, 7 Nichols Blk, 20 S Tejon.
State Realty Co, 125 E Pike's Peak av.
Stote-Kernochan Agency Co, 1 Chamber of Commerce Bldg.
Sun Realty Co, 23½ N Tejon.
Williamson W W, 40-41 First Natl Bank Bldg.
Wills, Spackman & Kent 13 E Pike's Peak av.

Burglary.
Avery-Bruce-Haupt Ins and Agency Co 11 First Natl Bank Bldg.
Fertig Chas. T Ins & Inv Co, 29 N Tejon.
Hastings-Allen Realty & Bldg Co, 110 N Tejon.
Lawton A J 10½ E Pike's Peak av.
Stote-Kernochan Agency Co, 1 Chamber of Commerce Bldg.
Williamson W W, 40-41 First Natl Bank Bldg.

Fire and Marine.
Ascough W D Loan Co, 432 Colorado av, Colo City.
Avery-Bruce-Haupt Ins and Agency Co, 11 First Natl Bank Bldg.
Bacon W H, 20 Midland Blk.
Bennett C P, 5 E Pike's Peak av.
Chisholm Duncan & Co, 405 Mining Exch Bldg.
Coates C H, 303 Exch Natl Bank Bldg.
Colorado Inv & Realty Co, 7 N Tejon.
Conant Florence, 230 Hagerman Bldg.
Cook Miles, 1429 Colorado av.

CHICK

The Little Grocer and Meat Man
WITH THE GOOD STOCK AND RIGHT PRICES
401 South Tejon Street Phone Main 954

Phone 13 For the **Prompt Plumbers** **Phone 13**
BARNES-STEPHENS PLUMBING & HEATING COMPANY
 208 NORTH TEJON

690 INS R. L. POLK DIRECTORY CO'S. 1911 INS

Insurance Agents—Cont'd.
 Cox T W & J E, 6 Independence Bldg.
 Egan T G, 520 Exch Natl Bank Bldg.
 Ferriday J McK, 401 Hagerman Bldg.
 Fertig Chas T, Ins & Inv Co, 29 N Tejon.
 Fyffe L C, over 116 E Pike's Peak av.
 Gilbert & Van Eaton, 330 Mesa rd.
 Haigler Realty Co, 113½ E Pike's Peak av.
 Hastings-Allen Realty & Bldg Co, 110 N Tejon.
 Hopkins C D, lobby Mining Exch Bldg.
 Interstate Inv & Realty Co, 112 E Pike's Peak av.
 Jackson J P, 424½ Colorado City.
 Jones A T, 70 First Natl Bank Bldg.
 Jonson W H, 70 First Natl Bank Bldg.
 Lawton A J, 10½ E Pike's Peak av.
 Leipheimer Nicholas, 15 Independence Bldg.
 Liverpool & London & Globe Ins Co of England, Chas T Fertig Ins & Inv Co Agts, 29 N Tejon.
 Lockwood H S, 622½ Colorado av, Colo City.
 Macy J M & Co, 9 Midland Blk.
 Martin A P & Co, 202 Mining Exch Bldg.
 Morris G W, 25 Independence Bldg.
 Morrison J A, 300 Exch Natl Bank Bldg.
 National Realty Co, 410 Exch Natl Bank Bldg.
 Norton Investment Co, 26 Midland Blk.
 Perkins, Morton & Co, 7 S Tejon.
 Pond Realty Co, 132 E Pike's Peak av.
 Ross H J, 221 Manitou av, Manitou.
 Sandford J T, 116½ Ruxton av, Manitou.
 Sawin W D, 227 Manitou av, Manitou.
 Scurr H A, 7 Nichols Blk, 20 S Tejon.
 Sherman & Sherman, 421 Colorado av, Colo City.
 Silver State Realty Co, 39 Midland Blk.
 Smith & Rosenfeld, 620 Exch Natl Bank Bldg.

State Realty Co, 125 E Pike's Peak av.
 Stote-Kernochan Agency Co, 1 Chamber of Commerce Bldg.
 Sun Realty Co, 23½ N Tejon.
 Tyler C E & Co, 17 N Tejon.
 Warner W W, 1012 Colorado av.
 Western Realty Co, 25 E Kiowa.
 Williams A B & Co, 113½ N Tejon.
 Williamson W W, 40-41 First Natl Bank Bldg.
 Wills, Spackman & Kent, 13 E Pike's Peak av.
 Yates & McClain Realty Co, 16 El Paso Bank Bldg.

General.

Christopher W T, 35 First Natl Bank Bldg.
 Fertig Chas T, Ins & Inv Co, 29 N Tejon.
 Fyffe L C, over 116 E Pike's Peak av.
 Gilbert & Van Eaton, 330 Mesa rd.
 Hoyt E E, 325 Hagerman Bldg.
 Interstate Invt & Realty Co, 112 E Pike's Peak av.
 Jones Leonard C & Eldridge Agency, 408 Exch Natl Bank Bldg.
 Kennedy Matthew, 113 E Kiowa.
 Lawton A J, 10½ E Pike's Peak av.
 MacMillan D E Mrs, 317 E Willamette av.
 Miller & Rock, 1012 Colorado av.
 Smiley & Penfield, 148 Ruxton av, Manitou.
 Stote-Kernochan Agency Co, 1 Chamber of Commerce Bldg.
 Thomas A E, 404-406 Exch Natl Bank Bldg.
 Williamson W W, 40-41 First Natl Bank Bldg.
 Wills, Spackman & Kent, 13 E Pike's Peak av.

Health.

Fertig Chas T, Ins & Inv Co, 29 N Tejon.
 Scurr H A, 7 Nichols Blk, 20 S Tejon.
 Stote-Kernochan Agency Co, 1 Chamber of Commerce Bldg.
 Williamson W W, 40-41 First Natl Bank Bldg.
 Wills, Spackman & Kent, 13 E Pike's Peak av.

G. S. Barnes & Son 111 E. Pike's Peak Avenue
 Hardware & Kitchen Furnishings
 Phone Main 60

Central Business College
 18-20 S. TEJON Telephone 1745 F. C. UNSYOTT, Principal
 STANDARD SYSTEMS THOROUGH COURSES COMPETENT INSTRUCTORS

INS Colo. Springs, Colo. City and Manitou Directory. INS 691

Life.

Aitken W H, 330 E Boulder.
 Balkam C M, 50 First Natl Bank Bldg.
 Bruce J H, 11 First Natl Bank Bldg.
 Fertig Chas T, Ins & Inv Co, 29 N Tejon.
 Gaines J S, 110 N Tejon.
 Hall & Rigsby, 44 First Natl Bank Bldg.
 Hollister B M, 67 Independence Bldg.
 Lawton A J, 10½ E Pike's Peak av.
 Morrison J A, 300 Exch Natl Bank Bldg.
 Nissley H R, 19 First Natl Bank Bldg.
 Scurr H A, 7 Nichols Blk, 20 S Tejon.
 Simpson K D, 214 Mining Exch Bldg.
 Stote-Kernochan Agency Co, 1 Chamber of Commerce Bldg.
 Sun Realty Co, 23½ N Tejon.
 Taylor R F, over 116 E Pike's Peak av.
 Thomas A E, 404-406 Exch Natl Bank Bldg.
 Warner W W, 1012 Colorado av.
 Williamson W W, 40-41 First Natl Bank Bldg.
 Wills, Spackman & Kent, 13 E Pike's Peak av.

Plate Glass.

Avery-Bruce-Haupt Ins and Agency Co, 11 First Natl Bank Bldg.
 Colorado Inv & Realty Co, 7 N Tejon.
 Fertig Chas T, Ins & Inv Co, 29 N Tejon.
 Hastings-Allen Realty & Bldg Co, 110 N Tejon.
 Lawton A J, 10½ E Pike's Peak av.
 Scurr H A, 7 Nichols Blk, 20 S Tejon.
 Stote-Kernochan Agency Co, 1 Chamber of Commerce Bldg.
 Williams A B & Co, 113½ N Tejon.
 Williamson W W, 40-41 First Natl Bank Bldg.
 Wills, Spackman & Kent, 13 E Pike's Peak av.

Rental.

Fertig Chas T, Ins & Inv Co, 29 N Tejon.

Steam Boiler.

Fertig Chas T, Ins & Inv Co, 29 N Tejon.
 Hastings-Allen Realty & Bldg Co, 110 N Tejon.
 Lawton A J, 10½ E Pike's Peak av.
 Mitchell Horace H, 229 Hagerman Bldg.
 State Realty Co, 125 E Pike's Peak av.
 Stote-Kernochan Agency Co, 1 Chamber of Commerce Bldg.
 Sun Realty Co, 23½ N Tejon.
 Williams A B & Co, 113½ N Tejon.

Tornado.

Fertig Chas T, Ins & Inv Co, 29 N Tejon.
 Scurr H A, 7 Nichols Blk, 20 S Tejon.
 State Realty Co, 125 E Pike's Peak av.
 Williamson W W, 40-41 First Natl Bank Bldg.
 Wills, Spackman & Kent, 13 E Pike's Peak av.

Tourists.

State Realty Co, 125 E Pike's Peak av.
 Williamson W W, 40-41 First Natl Bank Bldg.
 Wills, Spackman & Kent, 13 E Pike's Peak av.

INSURANCE COMPANIES.

Accident, Casualty and Liability.
 American Bonding Co of Baltimore, Wills, Spackman & Kent Agts, 13 E Pike's Peak av.
 Casualty Co of America, Chas T Fertig Ins & Inv Co Agt, 29 N Tejon.
 Continental Casualty Co of Chicago, A E Thomas Dist Mgr, 404-406 Exch Natl Bank Bldg.
 Empire State Surety Co of New York, W W Williamson Agt, 40-41 First Natl Bank Bldg.
 General Accident, Fire & Life Assurance Corp of Perth, Scotland, H A Scurr Agt, 20 S Tejon.

Colorado Springs Cycle Co.
 YALE MOTOR CYCLES
 Bicycles and Bicycle Supplies. Bicycle and Motor Repairing.
 224 N. Tejon St.

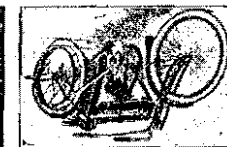

The BROWN LUMBER CO.

20 to 32 W. Vermijo Ave.
Telephone Main 103

Wholesale and Retail
LUMBER and MILL WORK

692 INS R. L. POLK DIRECTORY CO'S. 1911 INS

Insurance Companies—Cont'd.
London Guarantee & Accident Co Ltd of London, Thos F Daly Agency Co Genl Agts, 213-214 Mining Exch Bldg.
Maryland Casualty Co of Baltimore, Md, W W Williamson Agt, 40-41 First Natl Bank Bldg.
Metropolitan Casualty Co of N Y, Sun Realty Co Agts, 23½ N Tejon.
North American Accident Ins Co of Chicago, 325 Hagerman Bldg.
Ocean Accident & Guarantee Corporation Ltd, Avery-Bruce-Haupt Ins and Agency Co Agts, 11 First Natl Bank Bldg.
Pacific Coast Casualty Co of San Francisco, State Realty Co Agts, 125 E Pike's Peak av.
Pacific Mutual Life Ins Co of California, Wills, Spackman & Kent Agts, 13 E Pike's Peak av.
Travelers Ins Co of Hartford, Conn, State-Kernochan Agency Co Dist Agts, 1 Chamber of Commerce Bldg.
United States Casualty Co, W W Williamson Agt, 40-41 First Natl Bank Bldg.
Automobile.
St Paul Fire and Marine Ins Co of St Paul, State Realty Co Agts, 125 E Pike's Peak av.
United States Lloyds of New York, Wills, Spackman & Kent Agts, 13 E Pike's Peak av.
Baggage.
St Paul Fire and Marine Ins Co of St Paul, State Realty Co Agts, 125 E Pike's Peak av.
Burglary.
American Bonding Co of Baltimore, Wills, Spackman & Kent Agts, 13 E Pike's Peak av.
Empire State Surety Co of New York, W W Williamson Agt, 40-41 First Natl Bank Bldg.

Maryland Casualty Co of Baltimore, Md, W W Williamson Agt, 40-41 First Natl Bank Bldg.
Pacific Coast Casualty Co, A J Lawton Agt, 10½ E Pike's Peak av.
Employers' Liability.
Ocean, Accident & Guarantee Corporation Ltd, Avery-Bruce-Haupt Ins and Agency Co Agts, 11 First Natl Bank Bldg.
Fidelity.
Empire State Surety Co, W W Williamson Agt, 40-41 First Natl Bank Bldg.
***FIRE AND MARINE.**
Note.—Only advertising patrons inserted under this classification.
Aachen & Munich Fire Ins Co, A J Lawton Agt, 10½ E Pike's Peak av.
Agricultural Ins Co of Watertown, N Y, Sun Realty Co Agts, 23½ N Tejon.
Allemania Fire Ins Co, Avery-Bruce-Haupt Ins and Agency Co Agts, 11 First Natl Bank Bldg.
American Central Ins Co of St Louis, Chas T Fertig Ins & Invt Co Agt, 129 N Tejon.
American Ins Co of Newark, N J, Avery-Bruce-Haupt Ins and Agency Co Agts, 11 First Natl Bank Bldg.
American Underwriters Agency of Philadelphia, C E Tyler & Co Agts, 17 N Tejon.
British America Assurance Co of Toronto, State Realty Co Agts, 125 E Pike's Peak av.
Buffalo Commercial Ins Co, Avery-Bruce-Haupt Ins and Agency Co Agts, 11 First Natl Bank Bldg.
Buffalo German Ins Co, Avery-Bruce-Haupt Ins and Agency Co Agts, 11 First Natl Bank Bldg.
Caledonian Insurance Company of Scotland, Wills, Spackman & Kent Agts, 13 E Pike's Peak av.
California Ins Co, A J Lawton Agt, 10½ E Pike's Peak av.

Candies, Cakes, Ice Cream, Dainty Lunches

MUETH'S 26 N. Tejon Street

Where Quality is the First Consideration

INS Colo. Springs, Colo. City and Manitou Directory. INS 693

Camden Ins Co of Camden, N J, Sun Realty Co Agts, 23½ N Tejon.
Citizens Insurance Co of St Louis, Colo Invt & Realty Co Agts, 7 N Tejon.
City of New York Ins Co of N Y, Avery-Bruce-Haupt Ins and Agency Co, Agts, 11 First Natl Bank Bldg.
Colonial Fire Underwriters of Hartford, Conn, L C Fyffe Agt, over 116 E Pike's Peak av.
Commercial Union Assurance Co Ltd of London, Colo Invt & Realty Co Agts, 7 N Tejon.
Concordia Fire Ins Co, Avery-Bruce-Haupt Ins and Agency Co Agts, 11 First Natl Bank Bldg.
County Fire Ins Co of Phila, National Realty Co Agts, 410 Exch Natl Bank Bldg.
Delaware Ins Co, Avery-Bruce-Haupt Ins and Agency Co Agts, 11 First Natl Bank Bldg.
Dubuque F & M Ins Co of Dubuque, Ia, Sun Realty Co Agts, 23½ N Tejon.
English-American Underwriters of N Y, Chas T Fertig Ins & Inv Co Agts, 29 N Tejon.
Equitable Fire & Marine Ins Co, A J Lawton Agt, 10½ E Pike's Peak av.
Fidelity-Phoenix Fire Ins Co of Brooklyn, N Y, Wills, Spackman & Kent Agts, 13 E Pike's Peak av.
Fire Association of Phila, Chas T Fertig Ins & Invt Co Agts, 29 N Tejon.
Fireman's Fund Ins Co of Calif, Chas T Fertig Ins & Invt Co Agts, 29 N Tejon.
Firemen's Ins Co, W W Williamson Agt, 40-41 First Natl Bank Bldg.
Firemen's Ins Co of Newark, N J, W W Williamson Agt, 40-41 First Natl Bank Bldg.
Firemen's Ins Co of Newark, N J, Sun Realty Co Agts, 23½ N Tejon.
Franklin Fire Ins Co of Phila, Wills, Spackman & Kent Agts, 13 E Pike's Peak av.

German Alliance Ins Co of New York, State Realty Co Agts, 125 E Pike's Peak av.
German Fire Ins Co of Pittsburgh, A B Williams & Co Agts, 113½ N Tejon.
Germania Fire Ins Co of New York, W W Williamson Agt, 40-41 First Natl Bank Bldg.
Girard Fire Ins Co of Phila, Sun Realty Co Agts, 23½ N Tejon.
Glens Falls Ins Co of Glens Falls, N Y, H A Scurr Agt, 20 S Tejon.
Glens Falls Ins Co of Glens Falls, N Y, W W Williamson Agt, 40-41 First Natl Bank Bldg.
Globe & Rutgers Fire Ins Co of N Y, C E Tyler & Co Agts, 17 N Tejon.
Hartford Fire Ins Co of Hartford, Conn, Colo Invt & Realty Co Agts, 7 N Tejon.
Imperial Fire Ins Co of Colorado, State Realty Co Agts, 125 E Pike's Peak av.
Insurance Co of the State of Illinois of Rockford, Avery-Bruce Haupt Ins and Agency Co Agts, 11 First Natl Bank Bldg.
Insurance Co of the State of Illinois of Rockford, A B Williams & Co Agts, 113½ N Tejon.
Jefferson Fire Ins Co of Phila, National Realty Co Agts, 419 Exch Natl Bank Bldg.
Law Union & Crown (Rock) Ins Co of London, A B Williams & Co Agts, 113½ N Tejon.
Liverpool & London & Globe of New York, L C Fyffe Agt, over 116 E Pike's Peak av.
London Assurance Corp, Colo Invt & Realty Co Agts, 7 N Tejon.
London & Lancashire Fire Ins Co of Liverpool, Wills Spackman & Kent Agts, 13 E Pike's Peak av.
Lumbermen's Ins Co of Phila, A B Williams & Co Agts, 113½ N Tejon.
Mechanics Ins Co of Phila, Sun Realty Co Agts, 23½ N Tejon.
Mercantile Fire & Marine Ins Co, A J Lawton Agt, 10½ E Pike's Peak av.

B. BENTON Show Case, Stair Building and

116 Exchange Place Phone Red 233 GENERAL REPAIR WORK

Haigler Realty Co. "Specialists" in San Luis Valley Irrigated Lands

Office 1-2-3-6-B Barnes Building

1131-2 E. Pike's Peak Avenue

The Emporium.

110 South Tejon Street

Most Complete Stock
CHINAWARE
Prices That Save Money

694 INS R. L. POLK DIRECTORY CO'S. 1911 INS

Insurance Companies—Cont'd.

Michigan F & M Ins Co of Detroit, Colo Invt & Realty Co Agts, 7 N Tejon.
Milwaukee Mechanics Ins Co, Avery-Bruce-Haupt Ins and Agency Co Agts, 11 First Natl Bank Bldg.
National Fire Ins Co of Hartford, Wills, Spackman & Kent Agts, 13 E Pike's Peak av.
National Union Ins Co of Pittsburgh, Pa, Sun Realty Co Agts, 23½ N Tejon.
New York Underwriters' Agency of New York, State Realty Co Agts, 125 E Pike's Peak av.
New Zealand Ins Co of New Zealand, State Realty Co Agts, 125 E Pike's Peak av.
Niagara Fire Ins Co of New York, Wills, Spackman & Kent Agts, 13 E Pike's Peak av.
North British & Merc Ins Co of Eng, Chas T Fertig Ins & Invt Co Agt, 29 N Tejon.
Northern Assurance Co of London, Wills, Spackman & Kent Agts, 13 E Pike's Peak av.
Northwestern National Ins Co, Avery-Bruce-Haupt Ins and Agency Co Agts, 11 First Natl Bank Bldg.
Palatine Ins Co of London, Eng, Hastings-Allen Realty & Bldg Co Agts, 110 N Tejon.
People's Nat'l Fire Ins Co of Phila, National Realty Co Agts, 410 Exch Natl Bank Bldg.
Phoenix Ins Co of Hartford, Conn, Colo Invt & Realty Co Agts, 7 N Tejon.
Providence-Washington Ins Co of Providence, R I, Chas T Fertig Ins & Invt Co Agts, 29 N Tejon.
Prussian National Ins Co of Stettin, Ger, Sun Realty Co Agts, 23½ N Tejon.
Queen Ins Co of N Y, Chas T Fertig Ins & Invt Co Agts, 29 N Tejon.
Reliance Ins Co of Phila, A B Williams & Co Agts, 113½ N Tejon.

Rochester German Ins Co of Rochester, N Y, Avery-Bruce-Haupt Ins and Agency Co Agts, 11 First Natl Bank Bldg.
Royal Ins Co of Liverpool, Wills, Spackman & Kent Agts, 13 E Pike's Peak av.
St Paul Fire and Marine Ins Co of St Paul, State Realty Co Agts, 125 E Pike's Peak av.
San Juan Realty Co, 123½ E Pike's Peak av.
Scottish Union & National Ins Co of Edinburgh, Colo Invt & Realty Co Agt, 7 N Tejon.
Security Fire Ins Co of New Haven, Sun Realty Co Agts, 23½ N Tejon.
Spring Garden Ins Co of Phila, Sun Realty Co Agts, 23½ N Tejon.
Sun Insurance Office of London, Colo Invt & Realty Co Agts, 7 N Tejon.
Springfield F & M Ins Co of Mass, Chas T Fertig Ins & Invt Co Agts, 29 N Tejon.
Svea Ins Co of Gothenburg, Sweden, A J Lawton Agt, 10½ E Pike's Peak av.
United States Lloyds of New York, Wills, Spackman & Kent Agts, 13 E Pike's Peak av.
Westchester Fire Ins Co of New York, Colo Invt & Realty Co Agts, 7 N Tejon.
Williamsburg City Fire Ins Co of N Y, Sun Realty Co Agts, 23½ N Tejon.

Health.

Empire State Surety Co of New York, W W Williamson Agt, 40-41 First Natl Bank Bldg.
General Accident, Fire & Life Assurance Corp of Perth, Scotland, H A Scurr Agt, 20 S Tejon.
Maryland Casualty Co of Baltimore, Md, W W Williamson Agt, 40-41 First Natl Bank Bldg.

Crissey & Fowler Lumber Co.

Lumber, Roofing, Cement and Glass
117-123 W. Vermijo Avenue

Planing Mill in Connection
Telephone Main 101

Kaufman's
EVERYTHING FOR EVERYBODY

Where Styles are
Newest
Where Quality is
Best

INS Colo. Springs, Colo. City and Manitou Directory. INS 695

Travelers Ins Co of Hartford, Conn, Stote-Kernochan Agency Co Dist Agts, 1 Chamber of Commerce Bldg.
United States Casualty Co, W W Williamson Agt, 40-41 First Natl Bank Bldg.
Liability.
Empire State Surety Co, W W Williamson Agt, 40-41 First Natl Bank Bldg.

Life.

Aetna Life Ins Co of Hartford, 21 N Tejon.
Bankers Life Assn of Des Moines, Iowa, Avery-Bruce-Haupt Ins and Agency Co Agts, 11 First Natl Bank Bldg.
Capitol Life Insurance Co of Colorado The, K B Simpson Dist Mgr, 213-214 Mining Exch Bldg.
Colo National Life Assur Co, 330 E Boulder.
Connecticut Mutual Life Ins Co of Hartford, 21 N Tejon.
Manhattan Life Ins Co of New York, A J Lawton Agt, 10½ E Pike's Peak av.
Mutual Benefit Life Ins Co of Newark, N J, 330 Mesa rd.
Mutual Life Ins Co of New York, Wills, Spackman & Kent Agts, 13 E Pike's Peak av.
Mutual Life Ins Co of New York, R F Taylor Dist Mgr, over 116 E Pike's Peak av.
National Life Assn of Des Moines, Ia, 300 Exch Natl Bank Bldg.
New York Life Ins Co, 312 Colo Bldg.
Northwestern Mutual Life Ins Co of Milwaukee, 44 First Natl Bank Bldg.
Pacific Mutual Life Ins Co of California, Wills, Spackman & Kent Agts, 13 E Pike's Peak av.
Phoenix Mutual Life Ins Co of Hartford, Conn, H A Scurr Agt, 20 S Tejon.
Phoenix Mutual Life Ins Co of Hartford, Conn, A E Thomas Dist Mgr, 404-406 Exch Natl Bank Bldg.

Prudential Ins Co of America, W W Williamson Agt, 40-41 First Natl Bank Bldg.
Prudential Life Ins Co, 8 El Paso Bank Bldg.
Travelers Ins Co of Hartford, Conn, Stote-Kernochan Agency Co Dist Agts, 1 Chamber of Commerce Bldg.

Live Stock.

Indiana & Ohio Live Stock Ins Co or Crawfordsville, Ind, H A Scurr Agt, 20 S Tejon.

Plate Glass.

Metropolitan Casualty Co of N Y, Sun Realty Co Agts, 23½ N Tejon.
New Jersey Plate Glass Ins Co of N J, Hastings-Allen Realty & Bldg Co Agts, 110 N Tejon.
New York Plate Glass Ins Co, Avery-Bruce-Haupt Ins and Agency Co Agts, 11 First Natl Bank Bldg.
New York Plate Glass Ins Co of New York, W W Williamson Agt, 40-41 First Natl Bank Bldg.
New York Plate Glass Ins Co of New York, Wills, Spackman & Kent Agts, 13 E Pike's Peak av.
New York Plate Glass Ins Co of New York, A B Williams & Co Agts, 113½ N Tejon.
Pacific Coast Casualty Co, A J Lawton Agt, 10½ E Pike's Peak av.

Steam Boiler.

Empire State Surety Co of New York, W W Williamson Agt, 40-41 First Natl Bank Bldg.
Maryland Casualty Co of Baltimore, Md, W W Williamson Agt, 40-41 First Natl Bank Bldg.
Pacific Coast Casualty Co, A J Lawton Agt, 10½ E Pike's Peak av.

Surety Bonds.

American Surety Co of New York, A J Lawton Agt, 10½ E Pike's Peak av.
Empire State Surety Co, W W Williamson Agt, 40-41 First Natl Bank Bldg.

The Hyde Paper Co. 100-102 S. Victoria Ave., Pueblo, Colo.

The Paper for This Book Furnished by Us

ALEX. MACKENZIE 21 E. Bijou Street
Telephone Main 1193
Merchant Tailor

696 INS R. L. POLK DIRECTORY CO'S. 1911 IRR

Insurance Companies—Cont'd.
Tourists.
St Paul Fire and Marine Ins Co of St Paul, State Realty Co Agts, 125 E Pike's Peak av.
*INTERIOR FINISH.
El Paso Lumber Co, 117-131 W. Cu-charras.
*INVESTMENTS.
Aitken L L & Co, 516 Exch Natl Bank Bldg.
Barbee H H Investment Co, 29 Independence Bldg.
Bonbright William P & Co, 401 Mining Exch Bldg.
Busard J W, 303 Exch Natl Bank Bldg.
Carey J N, 50 Independence Bldg.
Carpenter Clarence, 201 Mining Exch Bldg.
Colorado Inv & Realty Co, 7 N Tejon.
Connor J C, 123½ E Pike's Peak av.
Curtin & Sunderlin, 501 Mining Exch Bldg.
Davie Bldg & Inv Co, 316 Exch Natl Bank Bldg.
Downer The Real Estate Man, 104½ E Pike's Peak av.
Fertig Chas T Ins & Inv Co, 29 N Tejon.
Fyffe L C, over 116 E Pike's Peak av.
Gilpin Francis, 201 Mining Exch Bldg.
Gwillim & Jackson, 24 Independence Bldg.
Haigler Realty Co, 113½ E Pike's Peak av.
Hastings-Allen Realty & Bldg Co, 110 N Tejon.
Himebaugh Investment Co, 202 S Tejen.
Interstate Inv & Realty Co, 112 E Pike's Peak av.
Lawton A J, 101½ E Pike's Peak av.
McKinnie Building & Investment Co, 315 Exch Natl Bank Bldg.
McKinnie-Davie Investment Co, 315 Exch Natl Bank Bldg.
McKinnie J R, 315 Exch Natl Bank Bldg.
Morath Investment Co, 404 Exch Natl Bank Bldg.
Nichols W S, 9 Nichols Blk.
Norton Investment Co, 26 Midland Blk.
Otis & Hough, 127 E Pike's Peak av.
Pease T C, 113 E Kiowa.
Reed Investment Co, 120 N Tejon.
Reed Securities Co, 120 N Tejon.
Scurr H A, 7 Nichols Blk, 20 S Tejon.
State Realty Co, 125 E Pike's Peak av.
Sun Realty Co, 23½ N Tejon.
Tucker Ballard & Co, 63 Independence Bldg.
Tyler C E & Co, 17 N Tejon.
Union Investment & Realty Co, 32 Independence Bldg.
Western States Securities Co, 315 Exch Natl Bank Bldg.
Williams A B & Co, 113½ N Tejon.
Williamson W W, 40-41 First Natl Bank Bldg.
Wills, Spackman & Kent, 13 E Pike's Peak av.
Woods Inv Co The, 200 Mining Exch Bldg.
Wyoming Securities Co, 120 N Tejon.
Yates & McClain Realty Co, 16 El Paso Natl Bank Bldg.
*IRON FOUNDERS.
(See also Founders and Machinists.)
Colorado Springs Iron Works, 19 Post Office pl.
*IRON PIPES AND FLUMES.
Colorado Ingot Iron & Culvert Co, Pawnee av & C M Ry, Manitou.
*IRON AND BRASS BEDS.
Tucker Fred S Furniture Co, 106-108 N Tejon.
*IRRIGATED LANDS.
Norton Investment Co, 26 Midland Blk.
IRRIGATION COMPANIES.
Beaver Land & Irrigation Co, 301 Mining Exch Bldg.
Fruit Belt P & I Co, 501 Mining Exch Bldg.

Paul Auto Co. 22-24 N. Nevada Ave. Telephone 2214
Sells the Reo, Overland and Apperson Cars

WARRANTY ABSTRACT CO. The Most Complete ABSTRACTS OF TITLE in El Paso County
420 Exch Natl Bank Bldg. Phone Main 742

IRR Colo. Springs, Colo. City and Manitou Directory. KEY 697

Northern Wyoming Reservoir & Irrigation Co, 120 N Tejon.
Sisson Land Irrigation & Dev Co, Alamo Hotel.
Sisson Stubbs Ditch Co, Alamo Hotel.
JAPANESE AND CHINESE GOODS.
See Chinese and Japanese Goods.
JEWELERS.
Mfg and Wholesale.
Colorado Turquoise Co, 11 S Cascade av.
Retail.
Arcularius & Co, 9 S Tejon.
Barker C E, 219 Manitou av, Manitou.
Bennett E E, 130 Ruxton av, Manitou.
Buckwald Joseph, 13½ E Huerfano.
Johnson Jewelry Co, 26 E Pike's Peak av.
Kamber F J, 14 E Pike's Peak av.
Kapelke H E, 130 E Pike's Peak av.
Klein S S, 16 E Huerfano.
Lauterman C B, 131 N Tejon.
Matz Wm, 1029 Colorado av, Colo City.
Myers M K, 27-29 E Huerfano.
Peysner W J, 29 S Tejon.
Robertson & Co, 123 S Tejon.
Sporleder Michael, 110 S 5th.
Trestler J M, 7 Manitou av, Colo City.
Warren Jewelry & Optical Co, 116½ E Pike's Peak av.
JUNK DEALERS.
Chayutin Adden, 323 W Costilla.
El Paso Junk Yard, 717 Colorado av, Colo City.
Feldman Louis, 717 Colorado av.
Mandel S Junk Co, 416 S Sierra Madre.

S. MANDEL JUNK CO.
Wholesale and Retail Dealers

Highest Cash Price paid for Old Junk, Rags, Iron, Bottles, Rubber and All Kinds of Metals

416 S. Sierra Madre Telephone 813 Colorado Springs

Clark A W, 425 Colorado av, Colo City.
Colorado Springs Jewelry Co, 106 E Pike's Peak av.
Davis W A, Soda Springs Pavilion, Manitou.
Ellithorpe H H, 428 Colorado av, Colo City.
Emporium Co The, 110 S Tejon.
Enterprise Jewelry Co, 132 E Pike's Peak av.
Hamilton Jewelry Co, 12 N Tejon.
Hayden F A, 111 E Huerfano.
Hayner F G, 24 S Tejon.
JUSTICES OF THE PEACE.
Dunnington O R, Court House.
Faulkner J D, 631 Colorado av, Colo City.
Gowdy W H, Court House.
*KENNELS.
Ivywild Kennels, Lime Kiln pl, E Manitou.
Williams H R, Lime Kiln pl, E Manitou.
*KEY-FITTERS.
Weber Cycle & Supply Co, 6 E Kiowa.

Ask for Original "Manitou" Table Water
The Manitou Mineral Springs Co. Absolutely Natural and Pure & Ginger Champagne
Beware of Substitutes

Chris Pedersen

AGENT HILLYARD SECURITY
WINDOW FASTENERS

Rear 20 E. Bijou Tel. Main 1699

698 KIN R. L. POLK DIRECTORY CO'S. 1911 LAN

*KINDLING WOOD.

Colorado Springs Fuel Co, 112 E Pike's Peak av.
El Paso Ice & Coal Co, 29 N Tejon.
Grewell Coal Co, 110 N Tejon.
Union Ice & Coal Co, 105 W Vermijo and 5 N Tejon.
Wandell & Lowe T & S Co, 22 N Tejon.

*KITCHEN FURNISHINGS.

Emporium Co The, 110 S Tejon.

KODAKS AND SUPPLIES.

Butcher D Y Drug Co, 134 E Pike's Peak av.
Emery C E, 31 N Cascade av.
Hefley-Arcularius Drug Co, 21 S Tejon.
Phillips-Smith Drug Co, 117 S Tejon.

LADIES' FURNISHING GOODS.

Emporium Co The, 110 S Tejon.
Giddings Bros, 101-103 N Tejon.
Heath-Avril Dry Goods Co, 111 S Tejon.
Kaufman & Co, 114-116 S Tejon.
Pelta Mercantile Co The, 126 S Tejon.
Polant Isadore, 119 S Tejon.
Snider S R, 222 N Tejon.
Wilbur Suit Co, 27 N Tejon.

LADIES' TAILORS.

(See also Dressmakers.)

Kinsman K T Mrs, 617 N Nevada av.
Lind M E Mrs, 325 E Dale.
Merz Wm, 407-408 De Graff Bldg.
Shodrow L B, 27 E Platte av.

*LAMPS.

Emporium Co The, 110 S Tejon.
Tucker Fred S Furniture Co, 106-108 N Tejon.

LAND AND MINING ATTORNEYS.

Schisler J H, 16 S Tejon.

LANDS.

Almont Land Co, 229 Hagerman Bldg.

Antlers Orchard Dev Co, 501 Mining Exch Bldg.
Bartholomew Land Co, 127 E Pike's Peak av.
Bloomfield Orchard Land Co, 123½ E Pike's Peak av.
Busard J W, 303 Exch Natl Bank Bldg.
Cheyenne Canon & Seven Falls Dev Co, 44 Independence Bldg.
Clay Ray Land & Impt Co, 11 Gazette Bldg.
Clyde Timber Co, 501 Mining Exch Bldg.
Colorado Springs Co, 7-8 Gazette Bldg.
Colorado & New Mexico Inv Co, 7 S Tejon.
Conejos Land & Title Co, 16 El Paso Bank Bldg.
Costilla Esttaes Dev Co, 56 First Natl Bank Bldg.
Coventry Townsite Co The, 404 Mining Exch Bldg.
Delaware Land & Imp Co, 5 E Pike's Peak av.
Durango Land & Coal Co, 11 Gazette Bldg.
East Colorado Springs Land Co, 800 Exch Natl Bank Bldg.
El Paso County Land & Fuel Co, 212 Hagerman Bldg.
Florida Everglades Land Co, 127 E Pike's Peak av.
Fruita Canal & Land Co The, 315 Exch Natl Bank.
Fyffe L C, over 116 E Pike's Peak av.
Garden Park Realty Co, 123½ Pike's Peak av.
Gwillim & Jackson, 24 Independence Bldg.

R. J. GWILLIM

G. P. JACKSON

GWILLIM & JACKSON

Land and Live Stock Brokers

Oil and COAL Lands 24 Independence Bldg.

Haigler Realty Co, 113½ E Pike's Peak av.
Hastings-Allen Realty & Bldg Co, 110 N Tejon.

M. K. MYERS Musical Instruments

27-29 East Huerfano St. Opera and Field Glasses

LAN Colo. Springs, Colo. City and Manitou Directory. LAW 699

Highland Park Co, 11 Gazette Bldg.
Hutchinson-Hill Land Sales Co, 105½ E Pike's Peak av.
Interstate Inv & Realty Co, 112 E Pike's Peak av.
Kremmling Irrigation & Land Co, 7 S Tejon.
Lippincott & Harrison, 407 Hagerman Bldg.
Loma Land Sales Co, 315 Exch Natl Bank Bldg.
Lorig-Oberndorfer Inv Co, 108 E Cucharras.
Montezuma Fruit Land Co, 112 E Pike's Peak av.
National Land & Improvement Co, 7-8 Gazette Bldg.
New Castle Coal & Mineral Land Co, 127 E Pike's Peak av.
North Fork Land & Fruit Co, 112 E Pike's Peak av.
Northfield Land & Water Co, 127 E Pike's Peak av.
Norton Investment Co, 26 Midland Bldg.
Palm Beach Farms Co, 127 E Pike's Peak av.
San Isabel Land Co, 16 El Paso Bank Bldg.
San Joaquin Land & Mortgage Co, 315 Exch Natl Bank Bldg.
San Luis Valley Irrigated Land Co, 16 El Paso Bank Bldg.
San Luis Valley Land, Water & Immigration Co, 16 El Paso Bank Bldg.
San Miguel Development Co The, 404 Mining Exch Bldg.
Sheridan Land & Irrigation Co, 120 N Tejon.
Southwestern Land Co, 305 Mining Exch Bldg.
Southwestern Sugar Land Co, 315 Exch Natl Bank Bldg.
Sweetland-Weist Land Sales Co, 9 El Paso Bank Bldg.
Toma Town & Land Co, 120 N Tejon.
Western Sugar Land Co, 315 Exch Natl Bank Bldg.
Williamson W W, 40-41 First Natl Bank Bldg.
Yates & McClain Realty Co, 16 El Paso Bank Bldg.

LANDSCAPE GARDENERS.

Clarke Stephen, 321 S 8th.
Hoover Olof, 1315 Glen av.
Hoover Orville U, 313 W San Miguel.
Jackson G W, 1316 N Corona.
Langman G J, 319 E San Miguel.
Smith S P, 807 E Costilla.
Stainsky E E, 1115 Arcadia.
Work D C, 514 S Institute.

LAUNDRIES.

Argust M E, 1821 N Chestnut.
Chin Quong, 108 S Nevada av.
Colorado Springs Laundry, 110½ E Cucharras.
Conner Nora Mrs, 639 E Willamette av.
Crescent Laundry, 630 Colorado av, Colo City.
Elite Laundry, 117 N Tejon.
Gem Toilet & Laundry Co, 310 Mining Exch Bldg.
Lee Sam, 122 S Nevada av.
Pearl Laundry, 15 W Bijou.
Ouong Chin, 108 S Nevada av.
Sam Wah, 607 Colorado av, Colorado City.
Sing Wah, 194 Manitou av.
Star Laundry, 115 S Tejon.
Woodward A P Mrs, 521½ Colorado av, Colo City.
Yee Gin, 112 S Cascade av.

*LAWN MOWERS.

Barnes G S & Son, 111 E Pike's Peak av.
Emporium Co The, 110 S Tejon.

LAWYERS.

Ady R P, 401 Colorado Bldg.
Arnold R H, 42 Independence Bldg.
Baker F J, 50 Independence Bldg.
Bassett L W, 501 Mining Exch Bldg.
Bennett J L, 501 Mining Exch Bldg.
Bierbauer G W, 56 First Natl Bank Bldg.
Birchby H B, 65 First Natl Bank Bldg.
Boughton & Alter, 310 Hagerman Bldg.
Brooks F E, 56 First Natl Bank Bldg.
Campbell N M, 68 First Natl Bank Bldg.
Carpenter D F, 12 El Paso Bank Bldg.
Chambers R L, 2 Midland Bldg.

THE WATERMAN PRESS Main 1154

112 EAST CUCHARRAS STREET 5 PRINTED THIS DIRECTORY

WEBER CYCLE and Automobile Accessories
SUPPLY COMPANY Best Equipped
6E. Kiowa St. Phone Main 466 VULCANIZING PLANT
in the city

The Robinson Drug Co. THE BUSY CORNER
 Finest Line of Drugs and Drug Sundries. Prompt Delivery. Phone 40

700 LAW R. L. POLK DIRECTORY CO'S. 1911 LIM

Lawyers—Cont'd.
 Chinn & Strickler, 35 Independence Bldg.
 Collins O E, 50 Independence Bldg.
 Cornforth Arthur, 507 Exch Natl Bank Bldg.
 Davis W C, 40 First Natl Bank Bldg.
 Dudley & Hufferd, 405 Exch Natl Bank Bldg.
 Dustin F W, 422 Colorado av, Colo City.
 Ellison R S, 310 Hagerman Bldg.
 Ernst W E, 501 Mining Exch Bldg.
 Frost Hildreth, 310 Hagerman Bldg.
 Gandy N S, 515 Mining Exch Bldg.
 Gould G B, 303 Exch Natl Bank Bldg.
 Haines C W, 65 First Natl Bank Bldg.
 Hall H C, 501 Mining Exch Bldg.
 Harris & Price, 310 Hagerman Bldg.
 Hawkins C M, 500 Exch Natl Bank Bldg.
 Holland R L, 416-419 Exch Natl Bank Bldg.
 Hurley M B, 62 First Natl Bank Bldg.
 Ingraham O F, 28 Bank Bldg, Colo City.
 Irwin G M, 305 Mining Exch Bldg.
 Jackson J P, 424½ Colorado av, Colo City.
 Johnson J M, 8 Robbins Blk.
 Kerr Robert, 109½ N Tejon.
 Kinney, Kinsley & Schreiber, 31-34 Independence Bldg.
 Kistler P M, 506 Exch Natl Bank Bldg.
 Kriger J W, 301 Colo Bldg.
 Lasater C M, 318 Exch Natl Bank Bldg.
 Lombard W D'A, 402 Colo Bldg.
 Lunt H G, 56 First Natl Bank Bldg.
 McIntyre J E, 109½ N Tejon.
 McKesson & Turner, 510 Exch Natl Bank Bldg.
 Mason H M, 500 Exch Natl Bank Bldg.
 Moore J R, 501 Mining Exch Bldg.
 Mullaney J F, 7 Midland Blk.
 Orr & Cunningham, 500 Exch Natl Bank Bldg.
 Purcell & Burns, 9-12 Independence Bldg.
 Rickards J N, 422½ Colorado av, Colo City.
 Ritter J A, 35 Independence Bldg.
 Robinson W C, 17 Independence Bldg.
 Rouse L H, 42 Independence Bldg.
 Ruby W N, 404-405 Colo Bldg.
 Sanford J F, 67-68 Independence Bldg.

Schuyler & Schuyler, 310 Hagerman Bldg.
 Sherwin & Hungerford, 513 Mining Exch Bldg.
 Smith & Knowlton, 518 Mining Exch Bldg.
 Spurgeon & Cassidy, 317 Exch Natl Bank Bldg.
 Starrett & Zittel, 23-24 Independence Bldg.
 Strachan W L, 416-419 Exch Natl Bank Bldg.
 Swift W M, 300 Exch Natl Bank Bldg.
 Vanatta & Dolph, 304-306 Colorado Bldg.
 White J T, 410 Colorado Bldg.
 Whiteley G A, 507 Exch Natl Bank Bldg.
 Wing H K, 7 Midland Blk.
 Woodruff A F, 41 Independence Bldg.

***LEATHER GOODS.**
 Colorado Leather Goods Co, 1 E Pike's Peak av.

LIBRARIES.
 See page 31.

LIGHT AND POWER COMPANIES.

(See also Electric Light and Power companies, also Gas Light Companies.)
 Durango Light & P Co, 11 Gazette Bldg.
 Colorado Springs Light, Heat & Power Co, 107 E Kiowa.
 Excelsior Springs Light, P, H & W Co, 11 Gazette Bldg.
 Marysville Light, P & W Co, 11 Gazette Bldg.

***LIGHTNING ARRESTERS.**
 Automatic Fusible Lightning Arrester Co, 301 Mining Exch Bldg.

LIME, PLASTER AND CEMENT.
 Brown Lumber Co, 22-30 W Vermijo av.
 Crissey & Fowler Lumber Co, 117-123 W Vermijo av.

Collections

Telephones Main 461 and 462

We Get the Money, and so Do You
The Giles Mercantile Agency

56-57-58 Independence Bldg

The Pelita Co. Dry Goods Suits and Millinery

LIN Colo. Springs, Colo. City and Manitou Directory. LOA 701

***LINOLEUM.**
 Tucker Fred S Furniture Co, 106-108 N. Tejon.

LINOTYPERS.
 Joslyn Typesetting Co, rear 17 S Cascade av.

LIQUOR DEALERS.
 See Saloons; also Wines and Liquors

LIVE STOCK DEALERS.
 Grand Valley Live Stock Co, 315 Exch Natl Bank Bldg.

Gwillim & Jackson, 24 Independence Bldg.
 Lackey R L, 1401 N Nevada av.
 New Live Stock Co The, 109 S Cascade av.

LIVERY, SALE, FEED AND BOARDING STABLES.
 (See also Corrals.)

Arterburn & Perkey, 701 Colorado av, Colo City.
 Benton & Ijiff, 19 E Cucharas.
 Bowden Joseph, 15 W Cucharas.
 Bryant F B, 11 N Cascade av.
 Colorado City Livery, 408 Colorado av, Colo City.
 Drennan & Jones, 400 Manitou av, Manitou.
 El Paso Stables, 9-11 N Cascade av.
 Halligan J R, 19 E St Vrain.
 Kentucky Stables, 9-11 N Cascade av.
 Kentucky Stables, 121 E Bijou.
 Kenyon Saddle & Boarding Stables, 9-11 N Cascade av.
 Manitou Livery & Transfer Co, 227 Manitou av, Manitou.

Peck J W, rear 117 S Tejon.
 Pioneer Livery & Transfer Co, 376 Manitou av, Manitou.
 Robinson H A, 426 S Tejon.
 San Rafael Saddle & Boarding Stable, 217 E San Rafael.
 Snouffer D B, 607 W Huerfano.
 West Side Livery & City Stock Yards, 607 W Huerfano.
 Wolf & Frost, 27 N Cascade av.
 Yates A W, 113 Sahwatch.

LOANS.
 Ascough W D Loan Co The, 432 Colorado av, Colo City.
 Assurance Savings & Loan Assn, 116 E Pike's Peak av.
 Bennett C P, 5 E Pike's Peak av.
 Bohannon C W, 109½ N Tejon.
 Christopher W T, 36 First Natl Bank Bldg.
 Colorado Inv & Realty Co, 7 N Tejon.
 Colorado Springs Weekly Loan Co, 106 E Pike's Peak av.
 Fertig Chas T Ins & Inv Co, 29 N Tejon.
 Fyffe L C, over 116 E Pike's Peak av.
 Gilbert & Van Eaton, 330 Mesa rd.
 Gwillim & Jackson, 24 Independence Bldg.
 Haigler Realty Co, 113½ E Pike's Peak av.
 Hastings-Allen Realty & Bldg Co, 110 N Tejon.
 Interstate Inv & Realty Co, 112 E Pike's Peak av.
 Jones A T, 70 First Natl Bank Bldg.

LOOK FOR THIS SIGN  WHEN IN MANITOU

Manitou Livery and Transfer Company

MANITOU, COLORADO
 Office, 227 Manitou Avenue Phone Manitou 9
 Stable, 111 Manitou Avenue Phone Manitou 4
 A. B. HUTCHINSON J. L. COLUMBIA

GAZETTE Has Only 7-Day Newspaper in Central Colorado. Has the Only Sunday Issue in Colorado Springs
 60 CENTS PER MONTH

W. W. Williamson Real Estate, Loans
Insurance
Rooms 40-41 First National Bank Bldg. Phone 476

702 LOA R. L. POLK DIRECTORY CO'S. 1911 MAN

Loans—Cont'd.

Jonson W H, 70 First Natl Bank Bldg.
Koehler Alexander, 8 O'Brien Bldg.
Lawton A J, 10½ E Pike's Peak av.
Morath Investment Co, 404-406 Exch Natl Bank Bldg.
Norton Investment Co, 26 Midland Blk.
O'Donnell J J, 7 El Paso Bank Bldg.
Scurr H A, 7 Nichols Blk, 20 S Tejon.
Sherman & Sherman, 421 Colorado av, Colo City.
Standard Home Co, 39 Midland Blk.
State Realty Co, 125 E Pike's Peak av.
Summer Lawson, 15 N Tejon.
Sun Realty Co, 23½ N Tejon.
Tyler C E & Co, 17 N Tejon.
Williams A B & Co, 113½ N Tejon.
Williamson W W, 40-41 First Natl Bank Bldg.
Wills, Spackman & Kent, 13 E Pike's Peak av.
Yates & McClellan Realty Co, 16 El Paso Bank Bldg.

LOCKSMITHS.

Briggs C R, 126 N Nevada av.
Weber Cycle & Supply Co The, 6 E Kiowa.

***LODGE FLORAL DECORATIONS.**

Pike's Peak Floral Co The, Wholesale 308 N Wahsatch, Retail Store 104 N Tejon.

LUMBER MANUFACTURERS AND DEALERS.

Brown Lumber Co, 22-30 W Vermijo av.
Criskey & Fowler Lumber Co, 117-123 W Vermijo av.
El Paso Lumber Co, 117-131 W Cucharras.
Hallack Lumber & Supply Co, 543 W Huerfano.
Hilton A A, 307 Colorado Bldg.
Newton Lumber & Mfg Co, 15 W Huerfano and 20 S 5th, Colo City.
Newton W A, 14 Independence Bldg.

***LUNCH COUNTERS.**

Tucker Restaurant Co The, 110 E Pike's Peak av.

***LUNCHEES.**

Mueth's, 26 N Tejon.

MACHINISTS.

(See also Founders and Machinists.)
Bumstead Frank F & Co, rear Gazette Bldg.
Colorado Springs Iron Works, 19 Post Office pl.
Griffin P G, 9 S 5th, Colo City.
Hassell Iron Wks Annex, 525-529 S Cascade av.
NOCK & GARSIDE, 1844-1850 Wazee Denver.
South End Auto & Mach Co, 525-529 S Cascade av.

***MAGNETIC HEALERS.**

Abbott R C Mrs, 120 W Mill.

***MAILING AND ADDRESSING.**

Polk R L Directory Co, 56-58 Independence Bldg.

***MANDOLINS.**

Hiltbrand J D, 125½ N Tejon.

MANICURES.

Bethman Anna Mrs, 27 E Kiowa.
Bruner H I Mrs, 510 S Cedar.
Crooks H R Mrs, 52 Antlers Hotel.
Broughton A M, 311 N Tejon.
Johnson Nannie E, 324 N Tejon.
McIntyre S A Mrs, 15 E Kiowa.
Shaw's Toilet Parlors, 29 N Cascade av.

***MANTELS AND GRATES.**

Brown Lumber Co, 22-30 W Vermijo av.
Tucker Fred S Furniture Co, 106-108 N Tejon.

MANUFACTURERS' AGENTS.

Flagler J M, 801 N Corona.
Hensler Max E, 10½ E Pike's Peak av.

H. A. SCURR Real Estate & Loans
Money to Loan on Chattels
Tel. Black 732 20 S. Tejon St. NOTARY PUBLIC

MAP Colo. Springs, Colo. City and Manitou Directory. MEA 703

***MAP PUBLISHERS.**

Polk R L Directory Co, 56-58 Independence Bldg.
Sawyer & Garstin, 409-411 Hagerman Bldg.

MARKET GARDENERS.

Cannell J T, 1302 S Tejon.
Feith Charles, 118 Park av.
Griffin A F, 1106 Colorado av, Colo City.
Hazen O B, 8 Ruby av, Colo City.
James Waldie, 1815 N Chestnut.
Kempf John, Glen Eyrie.
Montgomery L E Mrs, 406 W 1st, Ivywild.
Morrow W L, 832 W Bijou.
Near G F, ¼ mile cc of Evergreen Cemetery.
Neuer G M, 505 W Cheyenne rd.
Pallas Joseph, 1304 S Tejon.
Pleines Bros, 908 Cheyenne boul.
Powell Bros, 520 N Royer.
Richardson F M, 1328 S Tejon.
Roili Benjamin, 207 Gypsum, Colo City.

MASSEURS.

Antlers Turkish Baths, 14 E Bijou.
Grill Couden, 226 E Monument.
Schrader Cornelia Mme, 113½ E Pike's Peak av.
Wenberg C L, 14 E Bijou.

MASTIC FLOORING.

McGee & McCoombs, 25 E Bijou.

MATTRESS MANUFACTURERS AND DEALERS.

Lieberman & Kapsch, rear 17-19 S Tejon.
Mogilner Max, 106 Conejos.
Tucker Fred S Furniture Co, 106-108 N Tejon.

MEAT MARKETS.

Anderson J T, 113 Main, Roswell.
Ayers J M, 913 S Corona.
Barton H K, 329 E Pike's Peak av.
Bennett H S, Papeton.
Binkert C L, 501 N Wahsatch av.
Blohm J J, 432 W Bijou.

Borst Market, 501 Colorado av, Colo City.

Bower H C, 602 E Cache la Poudre.
Bowers & Son, 849 E Willamette av.
Brandt Julius, 518 S Cascade av.
Bridger J H, 24 N Tejon.
Burgess W N, 112-114 N Tejon.
Campbell J K, 429 E Willamette av.
Castie & Gover, 307 E Vermijo av.
Crick Wilbur, 301 S Tejon.
Comer I B, 301 W Huerfano.
Counts F M, 731 N Weber.
Dawson A E & Co, Curtis P O.
Dea M M, 427 Colorado av, Colo City.
Dryhurst & Son, 230 N Prospect.
Ernoft J F, 501 S Tejon.
Finch H E, 101 Main, Roswell.
Globe Grocery and Market, 725 Sierra Madre.

Golden Rule Grocery & Market, 128 S Nevada av.

Grant W L, 1511 N Weber.
Harrel Market, 322 N Tejon.
Hayman F C, 14 S Tejon.
Heap E C, 1407 S Tejon.
Hemenway Carriage Co, 115 S Tejon and 1201 N Weber.

Hessnauer & Johnson, 703 S Tejon.
Johnson G R, 1010 Colorado av.
Keystone Market, 112 S Tejon.
Knowles George, 847 E Cache la Poudre.
Koon C O, 111 E Caramillo.
Kranz & Waldeck, 108 E Huerfano.
Lemen J R, 1528 N Tejon.
Lewis G A & Son, 513 S Nevada av.
Linsley D R, 2520 N Tejon.
Longfield & Son, 105½ S Tejon.
McKinney J H, 843 E Moreno av.
McSwain Bros, 323 Manitou av, Manitou.

Maher & Roberts, 135 E Huerfano.
Mattis Thomas, Papeton.
Morse T J, 117 E Fontanero.
Pearl Market, 123 N Tejon.
Perry A L, 513 Colorado av, Colo City.
Regan & Greening, 419 E Columbia.
Reinking Grocery Co, 1701 N Weber.
Richardson & Turner, 108 Ruxton av, Manitou.
Sagerser W L, 1001 S Nevada av.
Smith D W, 717 N Weber.
Sommer's Market, 113 S Tejon.
Spiece C E, 339 Las Vegas.

Herald-Telegraph WANT ADS
4 East Pike's Peak Avenue WILL SELL
ANYTHING

IT PAYS "QUALITY PRINTING" BRINGS BEST : : RESULTS
THE WATERMAN PRESS, 112 E. Cucharras Street Phone Main 1154

Gorton's

113 E. Pike's Peak Avenue

Good HATS
\$4.00, \$3.50, \$3.00
the Hat

704 MEA R. L. POLK DIRECTORY CO'S. 1911 MER

Meat Markets—Cont'd.
Thompson J D L, 619 N Wahsatch av.
Ward O W, 1431 Colorado av.
West H A, 930 N Cedar.
Whitehead Brawley, 1216 N Nevada av.
Wilson A M, 108 Canon av, Manitou.

MEATS. Wholesale.

Armour & Co, 102 W Cucharras.
Colorado Packing & Provision Co, 128 S Sierra Madre.
New A G, 521 S El Paso.
Smith's Packing Co, 122 S Cascade av.
Swift & Company, 109 W Huerfano.
Western Packing Co, rear 15 E Huerfano.

MEN'S FURNISHING GOODS.

Gano-Downs Co, 102 N Tejon.
Giddings Bros, 101-103 N Tejon.
Globe Clothing Store, 23 S Tejon.
Golford Nathan, 29 S Cascade av.
Gorton's, 113 E Pike's Peak av.
Hub Clothing Co, 8-10 S Tejon.
Kaufman & Co, 114-116 S Tejon.
Nathan H J, 31 E Huerfano.
Perkins-Shearer Clothing Co, 8 N Tejon.
Robbins B G, 30-32 S Tejon.
Shapiro Albert, 19 E Huerfano.
Taylor C D, 500 Colo av, Colo City.

MERCANTILE AGENCIES.

Dun R G & Co, 109 1/2 N Tejon.
Giles Mercantile Agency Co, 56-58 Independence Bldg.

The Giles Mercantile Agency Co.

Credit Reports

We make comprehensive *Credit Reports* on Individuals, Firms and Corporations Anywhere. *Insurance Reports.*

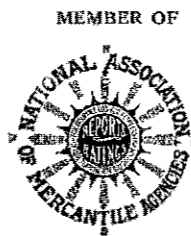

Collections

The best equipped Collection Agency in Colorado. We get the money and we remit every thirty days.

56-7-8 Independence Bldg. Telephones Main 461 and 462

MEDICINE MANUFACTURERS.
American Home Remedy & Resort Co, 9 El Paso Bank Bldg.
Viavi Co The, 318 N Nevada av.
Melton Mercantile Agency, 67 First Natl Bank Bldg.
Western Mercantile Agency, 307 Colo Bldg.

The Joslyn Typesetting Co.

LYNOTYPE COMPOSITION FOR THE TRADE

Burgess FINE TEAS and COFFEES

112-114 N. Tejon Street

MER Colo. Springs, Colo. City and Manitou Directory. MIN 705

*MERCHANT TAILORS.
(See also Clothing; also Tailors.)
Mackenzie Alex, 21 E Bijou.
Gorton's, 113 E Pike's Peak av.

MESSENGER SERVICE.
American District Telegraph Co, 14 N Tejon.

MIDWIVES.
See Nurses.

*MILK.
(See Creameries, also Dairies.)
Sinton Dairy Co, 419 S El Paso.

BUTTER

Best Creamery, Our Own Make, Fresh Daily
CREAM, BUTTERMILK, COTTAGE CHEESE

The Sinton Dairy Co.

Phone 442 119 S. El Paso St.

MILL WORK.
Brown Lumber Co, 20-22 W Vermijo av.
Crissey & Fowler Lumber Co, 117-123 W Vermijo av.
El Paso Lumber Co, 113-117 W Cucharras.

MILLINERS.
Davis E M Mrs, 17 1/2 N Tejon.
Ennis Myrtle M, 430 Colorado av, Colo City.
Giddings Bros, 101-103 N Tejon.
Hibbard & Co, 17-19 S Tejon.
Hillmer M D Mme, 6 E Pike's Peak av.
Kaufman & Co, 114-116 S Tejon.
Kerns & Johnson, 204 N Tejon.
Michael L Mrs, 605 Colorado av, Colo City.
New York Store Co, 105 N Tejon.
Owen Millinery, 21 E Kiowa.
Pelta Merc Co The, 125 S Tejon.
Thomas Millinery, 124 N Tejon.

*MINERAL RUBBER PAVING.
McGee & McCombs, 25 E Bijou.
*MINERAL RUBBER ROOFING.
McGee & McCombs, 25 E Bijou.
*MINERAL RUBBER WATER-PROOFING.
McGee & McCombs, 25 E Bijou.

MINERAL SPRINGS AND WATERS.
Colorado Mineral Water Co, 319 E Platte.
El Paso Ice & Coal Co, 29 N Tejon.
Manitou Mineral Springs Co The, Manitou av, opp Navajo av, Manitou.
Pike's Peak Mineral Water Co, 1132 Lincoln av.
Shields-Morley Grocery Co, 17-19 N Cascade.
Ute Chief Mineral Water Co, 450 Manitou av, Manitou.

MINING BROKERS.
(See Brokers—Mining.)

MINING COMPANIES.
Acacia G M Co, 211 Mining Exch Bldg.
Acme Gold Saver Mfg & M Co, 125 E Pike's Peak av.
Agnes G M Co, 125 E Pike's Peak av.
Alamo M Co, 405 Mining Exch Bldg.
Albemarle M & M Co, 34 First Natl Bank Bldg.
Allen Mines Co, 38 Midland Bldg.
Amargosa M & L Co, 513 Mining Exch Bldg.
Amazon M Co, 310 Mining Exch Bldg.
Anchoria-Leland M & M Co, 2 First Natl Bank Bldg.
Andesite G M & Town Co, 404 Exch Natl Bank Bldg.
Aparecida Mines Co, 129 E Pike's Peak av.
Apex Copper Co, 305 Colo Bldg.
Arcadia Cons M Co, 117 E Pike's Peak av.
Argentine-Juanita M Co, 401 Mining Exch Bldg.

CHICK GROCERIES AND MEATS

Carnival Coffee Japan Tea
401 South Tejon Street Phone Main 954

Phone 13 For the **Prompt Plumbers** **Phone 13**
BARNES-STEPHENS PLUMBING & HEATING COMPANY
 208 NORTH TEJON

706 MIN R. L. POLK DIRECTORY CO'S. 1911 MIN

<p>Mining Companies—Cont'd.</p> <p>Aspen Bimetallic M & M Co, 228 Hagerman Bldg.</p> <p>Astor Mining Co, 229 Hagerman Bldg.</p> <p>Banner G M Co The, 315 Exch Natl Bank Bldg.</p> <p>Battle Lake Copper Explorations Co, 315 Exch Natl Bank Bldg.</p> <p>Bertha Gold M Co, 56 First Natl Bank Bldg.</p> <p>Black Wonder Mines Co, 328 Hagerman Bldg.</p> <p>Blue Bell M M & P Co, 405 Mining Exch Bldg.</p> <p>Blue Bird Gold M & M Co, 66 Independence Bldg.</p> <p>Bob Lee Cons Mining Co, 229 Hagerman Bldg.</p> <p>Bradford & Cripple Creek G M Co, 315 Exch Natl Bank Bldg.</p> <p>Brilliant G M Co, 30 Midland Bldg.</p> <p>Buckeye G M Co, 66 Independence Bldg.</p> <p>Buckhorn Gold M Co, 515 Mining Exch Bldg.</p> <p>Bullfrog Sunset G M Co, 509 Mining Exch Bldg.</p> <p>C K N Mining Co, 211 Mining Exch Bldg.</p> <p>Calcite Gold M & M Co, 45 Independence Bldg.</p> <p>Cali-Reno Mining Co, 12 Midland Bldg.</p> <p>Carbonite Hill Gold M & M Co, 55 First Natl Bank Bldg.</p> <p>Champion Mines Co, 34 First Natl Bank Bldg.</p> <p>Clear Creek Gold Dredging Co, 401 Mining Exch Bldg.</p> <p>Colorado Gold Camp M Co, 515 Mining Exch Bldg.</p> <p>Colorado-Joplin M & M Co The, 315 Exch Natl Bank Bldg.</p> <p>Colorado Springs Coal & Land Co The, 315 Exch Natl Bank Bldg.</p> <p>Colorado Springs Gold M Co, 211 Mining Exch Bldg.</p> <p>Colorado & Cape Nome M Co, 61 Independence Bldg.</p> <p>Co-operative M, M & Leasing Co, 432 Colorado av, Colo City.</p> <p>Copper Bond Copper Co, 328 Hagerman Bldg.</p> <p>Creede & Cripple Creek M & M Co, 310 Mining Exch Bldg.</p>	<p>Cripple Creek Cons M Co, 305 Mining Exch Bldg.</p> <p>Cripple Creek Gold Knob M Co, 34 First Natl Bank Bldg.</p> <p>Dante G M Co, 120 N Tejon.</p> <p>Del Monte M & M Co, 64 First Natl Bank Bldg.</p> <p>Denver Bullfrog Annex M Co, 509 Mining Exch Bldg.</p> <p>Des Moines Gold M Co, 3 Independence Bldg.</p> <p>Dexter G M Co, 121 Monroe, Colo City.</p> <p>Doctors Copper Co, 305 Colo Bldg.</p> <p>Doctors Copper Mining Co, 305 Colorado Bldg.</p> <p>Door Key G M Co, 40 First Natl Bank Bldg.</p> <p>Easter Bell Gold M & M Co, 301 Mining Exch Bldg.</p> <p>Elkton Cons M & M Co, 509 Mining Exch Bldg.</p> <p>El Paso Consolidated G M Co, 515 Exch Natl Bank Bldg.</p> <p>Ely Reef Copper Mining Co, 405 Mining Exch Bldg.</p> <p>Ethel Louise G M Co, 2 First Natl Bank Bldg.</p> <p>Fanny Rawlings Mining Co, 6 N Nevada av.</p> <p>Fauntleroy G M Co, 120 N Tejon.</p> <p>Federal G M Co, 316 Exch Natl Bank Bldg.</p> <p>Flower of the West G M Co, 515 Mining Exch Bldg.</p> <p>Flying Cloud M Co, 64 First Natl Bank Bldg.</p> <p>Four Metals M & M Co The, 315 Mining Exch Bldg.</p> <p>French Gulch Dredging Co, 401 Mining Exch Bldg.</p> <p>Gila Copper Co, 509 Mining Exch Bldg.</p> <p>Gold Bond Cons Mines Co, 125 E Pike's Peak av.</p> <p>Gold Dollar Cons M Co, 44 Independence Bldg.</p> <p>Gold Hill M Co, 405 Mining Exch Bldg.</p> <p>Gold Placer Mining Co, 305 Colo Bldg.</p> <p>Gold & Globe Hill Cons M Co, 315 Exch Natl Bank Bldg.</p> <p>Golden Cycle Mining Co, 800 Exch Natl Bank Bldg.</p> <p>Golden Paole Mines Co, 125 E Pike's Peak av.</p> <p>Golden Terry Mining Co, 120 N Tejon.</p>
--	---

G. S. Barnes & Son 111 E. Pike's Peak Avenue
BUILDERS AND SHELF HARDWARE Phone Main 60

Central Business College
 19-20 S. TEJON Telephone 1745 F. C. ONSTOTT, Principal
 STANDARD SYSTEMS THOROUGH COURSES COMPETENT INSTRUCTORS

MIN Colo. Springs, Colo. City and Manitou Directory. MIN 707

<p>Goldfield Burnt Hill M Co, 401 Mining Exch Bldg.</p> <p>Goldfield Columbia Gold M Co, 310 Mining Exch Bldg.</p> <p>Goldfield Little Joker M Co, 401 Mining Exch Bldg.</p> <p>Goldfield Silver Pick M & M Co, 519 Mining Exch Bldg.</p> <p>Goldfield Sunrise G M Co, 315 Hagerman Bldg.</p> <p>Gould Mining Co, lobby Mining Exch Bldg.</p> <p>Grace Zinc Co, 509 Mining Exch Bldg.</p> <p>Grand Central Gold Mining Co, 11 First Natl Bank Bldg.</p> <p>Granite Gold M Co, 301 Mining Exch Bldg.</p> <p>Granite Hill M & M Co, 117 E Pike's Peak av.</p> <p>Greater Gold Belt M Co, 6 N Nevada av.</p> <p>Grey Horse Gold Mining Co, 70 First Natl Bank Bldg.</p> <p>Hamlet M & M Co, 505 Mining Exch Bldg.</p> <p>Hayman M & T Co, 21 Independence Bldg.</p> <p>Hart Cons M Co, 509 Mining Exch Bldg.</p> <p>Hayden Placer Co, 32 Independence Bldg.</p> <p>Hazard Gold Mining Co, 104½ Pike's Peak av.</p> <p>Hermosa Gold M Co, 515 Mining Exch Bldg.</p> <p>Hobe Cons Gold Mines Co, 315 Hagerman Bldg.</p> <p>Holliston Mines Co, 104½ E Pike's Peak av.</p> <p>Home Gold Mines Co, 315 Hagerman Bldg.</p> <p>Ida Mines Co, 509 Mining Exch Bldg.</p> <p>Imperial Gold Mines Co, 401 Mining Exch Bldg.</p> <p>Ironclad M & M Co, 6 N Nevada av.</p> <p>Isabella Mines Co, 312 Hagerman Bldg.</p> <p>Jack Pot M Co, 2 First Natl Bank Bldg.</p> <p>Jennie Sample Cons M Co, 34 First Natl Bank Bldg.</p> <p>Jewel G M Co, 30 Midland Bldg.</p> <p>Joe Dandy Mining Co, 70 First Natl Bank Bldg.</p>	<p>Jolly Jane G M Co, 125 E Pike's Peak av.</p> <p>Joplin Ely Copper Co, 328 Hagerman Bldg.</p> <p>K P M, M & Prospecting Co, 40 First Natl Bank Bldg.</p> <p>Keener G M Co, 2 First Natl Bank Bldg.</p> <p>Kentucky M & M Co, 225 E Uintan.</p> <p>Key West Gold M Co, 301 Mining Exch Bldg.</p> <p>King Bee M & M Co, 15 Midland Bldg.</p> <p>Last Dollar G M Co, 56 First Natl Bank Bldg.</p> <p>Legal M & M Co, 229 Hagerman Bldg.</p> <p>Little Bessie G M Co, Court House.</p> <p>Little Miami M & P Co, 11 Gazette Bldg.</p> <p>Little Nell G M Co, 125 E Pike's Peak av.</p> <p>Lucrative Cons M Co, 301 Mining Exch Bldg.</p> <p>Lupita Mines Co, 17 E Pike's Peak av.</p> <p>M J T Gold M Co, 301 Mining Exch Bldg.</p> <p>M W A Gold M Co, 12 Midland Bldg.</p> <p>Maggie Gold M Co, 40 First Natl Bank Bldg.</p> <p>Magic G M Co, 15 Independence Bldg.</p> <p>Magnet Rock G M Co, 34 First Natl Bank Bldg.</p> <p>Mary Cashen Mines Co, 129 E Pike's Peak av.</p> <p>Mary McKinney M Co, 306 Exch Natl Bank Bldg.</p> <p>Mary Nevin Gold Mining Co, 11 First Natl Bank Bldg.</p> <p>Matoa G M Co, 117 E Pike's Peak av.</p> <p>Matt France M & M Co, 40 First Natl Bank Bldg.</p> <p>Merrimac Cons Gold Mines Co, 328 Hagerman Bldg.</p> <p>Michigan G M Co, 129 E Pike's Peak av.</p> <p>Mineral Farm Cons M Co, 228 Hagerman Bldg.</p> <p>Mines & Securities Co, 310 Mining Exch Bldg.</p> <p>Missouri M Co, 229 Hagerman Bldg.</p> <p>Moccasin Mtn M & M Co, 6 N Nevada av.</p> <p>Mollie Gibson Cons M & M Co, 228 Hagerman Bldg.</p> <p>Monarch M, M, T T & P Co, 315 Exch Natl Bank Bldg.</p> <p>Montreal Gold M & M Co, 310 Mining Exch Bldg.</p>
--	---

Colorado Springs Cycle Co.
 YALE MOTOR CYCLES
 National, Dayton, Cleveland, Yale Bicycles
 Bicycle and Motor Cycle Repairing
 224 N Tejon Street

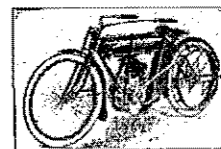

The BROWN LUMBER CO.

20 to 32 W. Vermijo Ave.
Telephone Main 102

LUMBER and PLASTERING MATERIAL
BUILDERS' HARDWARE

708 MIN R. L. POLK DIRECTORY CO'S. 1911 MIN

Mining Companies—Cont'd.
Monument Gold M Co, 102 S Tejon.
Moon-Anchor G M Co, 315 Exch Natl Bank Bldg.
Morning Glory Gold M Co, 200 Mining Exch Bldg.
Morse Cons Copper Co, 15 E Huerfano.
Nellie V Cons Gold M Co, 515 Mining Exch Bldg.
Nevada Ely Copper Co, 16 El Paso Bank Bldg.
Nevada Goldfields M Co, 516 Exch Natl Bank Bldg.
Nevada Hills-Florence M Co, 61 Independence Bldg.
Nevada Ledge Gold Mining Co, 132 E Pike's Peak av.
Nevada Queen Copper Co, 405 Mining Exch Bldg.
New Haven G M Co, 70 First Natl Bank Bldg.
New Mexico Syndicate, 6 N Nevada av.
North Star M Co, 430 1/2 Colorado av, Colo City.
Northwest Mines Co, 29 N Tejon.
O K Gold M Co, 6 N Nevada av.
Oil Creek G M Co, 52 Independence Bldg.
Old Gold Mines Co, 328 Hagerman Bldg.
Olive Branch G M Co, 70 First Natl Bank Bldg.
Ontario M Co, 229 Hagerman Bldg.
Ophir Canon Mines Co, 212 Hagerman Bldg.
Ophir M & M Co, 405 Mining Exch Bldg.
Ouray M & M Co, 11 Gazette Bldg.
Patagonia M Co, 315 Exch Natl Bank Bldg.
Pilgrim Cons M Co, 509 Mining Exch Bldg.
Pinnacle G M Co, 56 First Natl Bank Bldg.
Porphyry Gulch Mining Co, 26 Midland Blk.
Portland G M Co, 310 Mining Exch Bldg.
Pride Mining & Leasing Co, 10 1/2 E Pike's Peak av.
Princess M Co, 120 N Tejon.
Provident G M Co, 229 Hagerman Bldg.
Prudential M Co, 113 S Cascade.

Rattler G M Co, 64 First Natl Bank Bldg.
Ray Cons Copper Co, 509 Mining Exch Bldg.
Reno M & M Co, 117 E Pike's Peak av.
Retriexer G Mines Co, 328 Hagerman Bldg.
Robert Burns M Co, 120 N Tejon.
Rose Maude G M Co, 129 E Pike's Peak av.
Rose Nicol G M Co, 120 N Tejon.
Sacramento G M & M Co, 117 E Pike's Peak av.
San Juan Mines Corp, 200 Mining Exch Bldg.
Savage G & C M Co, 315 Exch Natl Bank Bldg.
Shannon G M Co, 229 Hagerman Bldg.
Shawnee Copper Co, 205 Colo Bldg.
Shenandoah Valley Mining Co, 305 Colo Bldg.
Sheriff G M Co, 405 Exch Natl Bank Bldg.
Skidoo Saddle Rock M Co, 509 Mining Exch Bldg.
Star King G M Co, 117 E Pike's Peak av.
Stratton Cripple Creek M & D Co, 117 E Pike's Peak av.
Strong G M Co, 519 Exch Natl Bank Bldg.
Sun Con G Mines Co, 315 Exch Natl Bank Bldg.
Sunflower G M Co, 104 1/2 E Pike's Peak av.
T F T Mining & Milling Co, 315 Exch Natl Bank Bldg.
Taylor Park G D Co, 515 Mining Exch Bldg.
Telescope Mtn M Co, 26 Midland Blk.
Tenderfoot Hill Cons M Co, 120 N Tejon.
Teutonic Cons G M Co, 125 E Pike's Peak av.
Texas Girl G M Co, 315 Exch Natl Bank Bldg.
Tramp Cons M Co, 509 Mining Exch Bldg.
Transit G M Co, 316 Exch Natl Bank Bldg.
Tryphena G M Co, 52 Independence Bldg.

B. BENTON Cabinet & Job Work
MY PRICES ARE THE LOWEST 116 Exchange Place Phone Red 233

Candies, Cakes, Ice Cream, Dainty Lunches MUETH'S 26 N. Tejon Street

Where Quality is the First Consideration

MIN Colo. Springs, Colo. City and Manitou Directory. MUS 709

Uintah Tunnel M & T Co 200 Mining Exch Bldg.
Uncle Sam G M Co, 211 Mining Exch Bldg.
United G Mines Co, 800 Exch Natl Bank Bldg.
U S Treasury M Co, 400 Exch Natl Bank Bldg.
Utah Copper Co, 301 Mining Exch Bldg.
Venus G M Co, 229 Hagerman Bldg.
Victor Mines & Land Co, 200 Mining Exch Bldg.
Victoria Mines Co, 129 E Pike's Peak av.
Virginia M Cons M Co, 212 Hagerman Bldg.
Volunteer M Co, 56 First Natl Bank Bldg.
Wieber F W, 30 Midland Blk.
Work M & M Co, 129 E Pike's Peak av.
Zenobia G M Co, 117 E Pike's Peak av.

***MINING ENGINEERS.**
(See also Civil Engineers.)

Armstrong J R 303 Colorado Bldg.
Lunt H F, 4 Gazette Bldg.
Sawyer & Garstin, 409-411 Hagerman Bldg.
Van Diest E C, 18 Gazette Bldg.

***MINING OPERATORS.**

Burns J F, 34 First Natl Bank Bldg.
Hagerman Percy, 228 Hagerman Bldg.
Johnson E S, 66 Independence Bldg.
Norton Investment Co, 26 Midland Blk.
Wright J W & Co, 400 Exch Natl Bank Bldg.

MINING STOCKS.
(See Brokers—Stocks.)

***MONUMENTAL WORKS.**

Colorado Springs Monumental Works, 333 S Wahsatch av.

***MORTGAGE LOANS.**

Fertig Chas T Ins & Inv Co, 29 N Tejon.

Gwillim & Jackson, 24 Independence Bldg.
Hastings-Allen Realty & Bldg Co, 110 N Tejon.
Norton Investment Co, 26 Midland Blk.
Scurr H A, 7 Nichols Blk, 20 S Tejon.
State Realty Co, 125 E Pike's Peak av.
Sun Realty Co, 23 1/2 N Tejon.
Tyler C E & Co, 17 N Tejon.
Williams A B & Co, 113 1/2 N Tejon.
Williamson W W, 40-41 First Natl Bank Bldg.
Wills, Spackman & Kent, 13 E Pike's Peak av.
Yates & McClain Realty Co, 16 El Paso Bank Bldg.

***MORTICIANS.**

Fleming & Patterson, 16 E Bijou.
Hallett & Baker Undertaking Co, 126 N Cascade av.

***MOTORCYCLE REPAIRERS.**

Cascade Garage, 115 N Cascade av.
Colorado Springs Cycle Co, 224 N Tejon.

***MOTORCYCLES AND SUPPLIES**

Cascade Garage, 115 N Cascade av.
Colorado Springs Cycle Co, 224 N Tejon.
Glaskin Bros Cycle Co, 8 E Bijou.
Griffin P G, 9 S 5th, Colo City.
Lucas W I, 119 N Tejon.

***MOTORS.**

Standard Electric Co, 5 E Bijou.

***MULTIGRAPH LETTERS.**

Colorado Springs Multigraph Co, 420 Exch Natl Bank Bldg.
Marcum B K, 201-211 Mining Exch Bldg and 4 Independence Bldg.
Publicity Bureau The, 25 Independence Bldg.

MUSIC TEACHERS.

Bartlett F A, 220 E Yampa.
Bispham A N 2111 N Nevada av.
Brewington Edith, 827 High.

San Luis Valley Irrigated Land Sellers
HAIGLER REALTY CO.
Offices 1-2-3-6-8 Barnes Building 1131-2 E. Pike's Peak Avenue

The Emporium.

10c Store and More

FINE LINE COLORADO
SOUVENIRS
Small in Price but Desirable

710 MUS R. L. POLK DIRECTORY CO'S. 1911 NEW

Music Teachers—Cont'd.

Brown H H, 118 E Uintah.
Cheadle E A, 928 Lincoln av, Colo City.
Coleman M E Mrs, Cheyenne Hotel
Cox N V, 1708 N Nevada.
Cross M G, 1204 N Weber.
Davis Adah, 427 N Weber.
Dietrich E A, 26 S Wahsatch av.
England K B, 116 E Espinola.
English A E, 2519 N Nevada av.
Fink F G, 723 N Wahsatch av.
Fink W J, 514 N Weber.
Gates Anna, 214 E Willamette av.
Gordon Ethel, 1615 N Weber.
Gunnison Harriet, 313 N Nevada av.
Howard E A, 1107 Wood av.
James R B, 707 N Weber.
Jeancon A J, 613 N Wahsatch.
Johnson R A, 216 E Espinola.
Jones E P, 114 S Wahsatch av.
Kemp I E, 112 N Nevada av.
Logan Marion Mrs, 210 E St Vrain.
Lord G E, 10 E 2d, Ivywild.
Lyon G V, 524 N Nevada av.
Lyons J F, 1510 S Cascade av.
Martin, Nellie, 1224 Colorado av.
Merrill M B Mrs, 226 E Monument
Morse M E, 1519 N Tejon.
Newgeon H L Mrs, 19 E Willamette av.
Oswald Ethel, 2411 N Tejon.
Parkes R L, 131 N Weber.
Pearson A C, 27 W Cache la Poudre.
Peaslee Gertrude Mrs, 418 E Platte av.
Perry Effie, 316 N Nevada av.
Perry E B, 316 N Nevada av.
Potter G M, 722 W Pike's Peak av.
Prior F A, 720 N Tejon.
Richards V S, 320 E Uintah.
Seymour C V, 610 N Franklin.
Short D J, 17 N 14th.
Shultz Theresa Mrs, 724 High.
Smalley L B, 112 Gypsum, Colo City.
Spangenberg C F, 1823 N Cascade av.
Spicer A N, 2012 N Weber.
Stanley N D Mrs, 115 E Boulder.
Stoddard L L Mrs, 23 W 7st, Ivywild.
Taylor L E, 228 E Dale.
Thompson D A, 811 N Corona.

Troxell Alma, 832 W Bijou.
Twitty Simmie, 409 E Bijou.
Winkler C O, 1111 E St Vrain.
Woolsey C G, r 305 N Weber.

MUSIC AND MUSICAL MERCHANDISE.

Bird G E, 1203 N Tejon.
Hext Music Co, 19 N Tejon.
Hiltbrand J D, 125½ N Tejon.
Hunter R W Piano Co, 224 N Tejon.
Klein S S, 16 E Huerfano.
Knight-Campbell Music Co, 226 N Tejon.
Mercedeth Alexander, 13 E Bijou.
Myers M K, 27-29 E Huerfano.
Willis W R, 122½ E Pike's Peak av.

***MUSICAL INSTRUMENT REPAIRERS.**

Hiltbrand J D, 125½ N Tejon.

***NAVAJO BLANKETS.**

Colorado Leather Goods Co, 1 E Pike's Peak av.

***NECKWEAR.**

Gorton's, 113 E Pike's Peak av.

***NEWS DEPOTS.**

(See also Booksellers and Stationers.)
Bell H H, Tejon ne cor Pike's Peak av.
Harvey News Agency, 539 E Pike's Peak av.
Palace Pharmacy, 20 S Tejon.
Mack's 431 Colorado av, Colo City.

NEWSPAPERS.

Colorado City Argus, 8 N 5th, Colo City.
Colorado City Iris, 519½ Colorado av, Colo City.
Colorado Dispatch, 106½ Exchange pl.
Colorado Springs Gazette, 15 E Pike's Peak av.
Daily Transcript, 122½ E Pike's Peak av.
Denver Post, 25 N Tejon.
El Paso County Democrat, 28 N Nevada av.

Crissey & Fowler Lumber Co.

Lumber and Building Materials © Planing Mill in Connection
117-123 W. Vermijo Avenue Telephone Main 101

Kaufman's
EVERYTHING FOR EVERYBODY

Rugs, Draperies &
House Furnishings.
Phone Main 140

NEW Colo. Springs, Colo. City and Manitou Directory. NUR 711

Gazette (Daily and Weekly), 15 E Pike's Peak av.
Herald-Telegraph, 4 Pike's Peak av.
Labor News, 118 N Nevada av.
Lever The (Monthly), High School.
Manitou Springs Journal, 199 Manitou av, Manitou.
Mining Stock Reporter, 112 E Cucharas.
Optinist The, 414 Custer av.
Pike's Peak Nugget (Annual), Colo College.
Public Opinion, 11 E Kiowa.
Queen Bee, 834 High.
Tiger The (Weekly), Colo College.
Weekly Mining Stock Reporter 122 E Cucharas.
Western Poultry World, 414 N Custer.

***NOTARIES PUBLIC.**

Bruce J H, 11 First Natl Bank Bldg.
Fyffe L C, over 116 E Pike's Peak av.
Lawton A J, 10½ E Pike's Peak av.
Scurr H A, 7 Nichols Blk, 20 S Tejon.
Sims W V, 56-58 Independence Bldg.
State Realty Co, 125 E Pike's Peak av.
Tyler C E, 17 N Tejon.
Williams A B & Co, 113½ N Tejon.
Williamson W W, 40-41 First Natl Bank Bldg.

NOTIONS.

Emporium Co The, 110 S Tejon.
Giddings Bros, 101-103 N Tejon.
Golin Albert, 423 Colorado av, Colo City.
Kaufman & Co, 114-116 S Tejon.
Pelta Merc Co The, 125 S Tejon.
Woolworth F W & Co, 18 S Tejon.

NOVELTY MANUFACTURERS.

Colorado Springs Novelty Works, 111 E Huerfano.
Weber Cycle & Supply Co The, 6 E Kiowa.

NURSERYMEN.

(See also Florists; also Greenhouses.)
Clark Wm, 2402 Wood av.
Crump F F, 511 E Columbia.

We Supply the BEST at Phone 500
the LOWEST PRICES

F. F. CRUMP
FLORIST 511 E. Columbia

Hall & Son, 353 Las Vegas.
Lee Patrick, 126 Conejos.
Pike's Peak Floral Co The, Wholesale 308 N Wahsatch av, Retail Store 104 N Tejon.

NURSES.

Absher Emma I 803 N Wahsatch av.
Adams Adda T, 905 N Wahsatch av.
Alter Clara Mrs, rear 1039 E Boulder.
Arnstead Louisa, 321 E Cimarron.
Atkinson Jennie Mrs, 107 N Prospect.
Atkinson Laura E, 415 E Huerfano.
Ballou Mary, rear 828 E Cache la Poudre.
Bauman L B Mrs, 221 E Cimarron.
Beswick Emma, 311 E Cache la Poudre.
Betzner Eliza, 220 E San Miguel.
Blomberg Mabel, 803 N Wahsatch av.
Bower Edna, 10 N Wahsatch av.
Burroughs Kate, 440 W Yampa.
Clark Anna M, 2207 N Tejon.
Clarkson Jessie, 220 E San Miguel.
Clute A E Mrs, 404 Manitou av, Manitou.
Colorado Springs Visiting Nurse Assn, 412 Hagerman Bldg.
Cook Ada E, rear 19 W Las Animas.
Cook Mina H, 801 N Weber.
Cook Nellie, 320 N Tejon.
Denning Anna, 219 E Kiowa.
Dick Priscilla, 209 N Corona.

**The Hyde
Paper Co.**



Printers' Supplies

100-102 S. Victoria Avenue
Pueblo, Colo.

MERCHANT TAILOR 21 East Bijou
ALEX. MACKENZIE Street
 Telephone
 Main 1193

712 NUR R. L. POLK DIRECTORY CO'S. 1911 OIL

Nurses—Cont'd.

Diurlin Clara, 517 E Pike's Peak av.
 Donnelly Imogen M, 3000 N Tejon.
 Downer M T Mrs, 1715 N Corona.
 Edwards A I Mrs, 1427 Grant av.
 Fletcher F M Mrs, 520 N Tejon.
 Folmer Clara E, 2207 N Tejon.
 Gallagher H B Mrs, 560 E Bijou.
 Gibbs C E Mrs, 1113 S Nevada av.
 Gish J W, 714 E Cucharas.
 Gordon Laura V, 409 N Tejon.
 Grant Josephine S, 325 E Caramillo.
 Haines B C Mrs, 1624 Washington av.
 Harper Lucy M, 936 E Moreno av.
 Harris Alice, 414 E Willamette av.
 Harris Helen, 14 E 2d, Ivywild.
 Harris Susan B, 414 E Willamette av.
 Hartog Bernard, 822 N Corona.
 Hayn Emily, 525 N Weber.
 Heathcote Frances M, 806 W Huerfano.
 Higgins Theresa 2622 N Nevada av.
 Hills L Mrs, 831 E Costilla.
 Johnstone Z A Mrs, 316 Farr's ct.
 Keller Alberta, 34 W Bijou.
 Killough E R, 715 W Huerfano.
 King L V Mrs, 527 E Cimarron.
 Kirkpatrick Ella R, 1336 N Tejon.
 Knight Anna, 735 N Tejon.
 Lading Rose Mrs, 211 N Cascade av.
 Lewis Blanche I, 1108 High.
 Lewis Vida M, 426 E Willamette av.
 McCabe Madge Mrs, 1030 Colorado av.
 McCartin Mary C, 332 W Bijou.
 McDonald Janet, 118 E Dale.
 McGovern Josie J, 1326 N Corona.
 Manning Lucile, 436 E Pike's Peak av.
 Margeson Emma Mrs, 1217 N Prospect.
 Mayeny M E Mrs, 840 E Costilla.
 Merswa Louise E, 1210 S Nevada av.
 Miller Caroline J, 2207 N Tejon.
 Miller Ruth Mrs, 934 E Cimarron.
 Mitchell Lydia A, 532 W Bijou.
 Moore Carrie B, 1225 N Weber.
 Mulcahy Nellie H, 806 W Huerfano.
 Nelson Esther, 616 N Weber.
 Nelson Eliza M, 226 E Monroe.
 Nelson Rebecca, 616 N Weber.

Nichols Allie E, 426 E Kiowa.
 Peerman L F Mrs, 316 W Bijou.
 Pender Anna, 525 N Weber.
 Sharp Mabel, rear 226 S Wahsatch av.
 Shy Mattie L, 1328 N El Paso.
 Smith O J Mrs, 822 W Huerfano.
 Stewart Ethel, 28 E Dale.
 Stewart Jessie D, 228 E Yampa.
 Stewart Margaret, 711 N Weber.
 Taylor Gertrude Mrs, 203 N Wahsatch av.
 Taylor Jean S, 428 E St Vrain.
 Taylor L N Mrs, 713 N Wahsatch av.
 Taylor Ruth, 313 Manitou av, Manitou.
 Thilke Alice, 409 N Tejon.
 Thomas L A Mrs, rear 627 E Willamette av.
 Vogt L M, 11 Center, Ivywild.
 Woods Elizabeth B, 310 S Wahsatch av.

OCULISTS AND AURISTS.

(See also Physicians.)

Bergen G R, 612 Exch Natl Bank Bldg.
 Hosmer C M, 708 Exch Natl Bank Bldg.
 Neepor E R, 708 Exch Natl Bank Bldg.
 Solenberger A R, 825 N Nevada av.

***OFFICE FURNITURE.**

Tucker Fred S Furniture Co, 106-108 N Tejon.

***OFFICE SUPPLIES.**

Out West Printing & Stationery Co, 9 E Pike's Peak av.
 Whitney & Grimwood 20 N Tejon.
 Zimmerman Supply Co, 22 E Kiowa.

***OFFICE AND STORE FIXTURES.**

Benton Byron, 116 Exchange pl.
 Brown Lumber Co, 20-32 W Vermijo av.
 Crissey & Fowler Lumber Co, 117-123 W Vermijo av.

OIL AND GAS COMPANIES.

Colorado Springs Oil Co 442 E Costilla.

C.S. Multigraphing Co. ORIGINAL
 TYPEWRITTEN
 LETTERS IN
 QUANTITIES
 420 Exch. Nat'l Bank Bldg. Phone Main 742

OIL Colo. Springs, Colo. City and Manitou Directory. PAI 713

Continental Oil Co, 112 S 1st, Colo City.
 Midwest Oil Co, 120 N Tejon.

OIL REFINERS.

Caspar-Salt Creek Oil Refining & Pipe Line Co, 120 N Tejon.

OPERA HOUSES.

See Theatres.

OPTICIANS.

Belmont Charles, 132 N Weber.
 Bergen G R, 611 Exch Natl Bank Bldg.
 Crooks E E, 515 W Platte av.
 Hamilton Jewelry Co, 12 N Tejon.
 Haven G C, 557 E Platte av.
 Hayner F G, 24 S Tejon.
 Johnson Jewelry Co, 26 E Pike's Peak av.
 Kamber F J, 14 E Pike's Peak av.
 Lauterman C B, 121 N Tejon.
 Lino Lome G, 1 Nichols Blk.
 Robertson & Co, 123 S Tejon.
 Warren Jewelry & Optical Co, 116½ E Pike's Peak av.
 Zieger C W, 119½ E Pike's Peak av.

***ORCHARD LANDS.**

Norton Investment Co, 26 Midland Blk.

***ORGANS AND PIANOS.**

Hiltbrand J D, 125½ N Tejon.
 Knight-Campbell Music Co, 226 N Tejon.

OSTEOPATHS.

Conway E E, 6 El Paso Bank Bldg.
 Givens & Givens, 104½ E Pike's Peak av.
 Klein C S, 601-605 Exch Natl Bank Bldg.
 Lewis J L, 20 First Natl Bank Bldg.
 McNeil J W, 122 E Kiowa.
 Mumma E L, 608 Exch Natl Bank Bldg.
 Osincup & Pickard, 308 Colo Bldg.
 Pauly G W, 202 De Graff Bldg.
 Pauly L E Mrs, 202 De Graff Bldg.
 Summers G L, 6 El Paso Bank Bldg.
 Titus Frances C, 219 N Weber.

PACKING HOUSES.

See Meats—Wholesale.

PAINTERS.

Carriage.

Geier W M 516 S Nevada av.
 Harbord O E, 510 W Huerfano av.
 Hemenway Carriage Co, 31 S Cascade av.

House and Sign.

Alter E P, 14 Carpenters' al.
 Alter George jr, 13 Carpenters' al.
 Chase E A, 935 E Moreno av.
 Clark & Son, 1010 N Corona.
 Duncan S M, 122 Mechanics' pl.
 Fowler E K, 323 E Caramillo.
 Gustavson C L, 1014 Colorado av.
 Hawk W E, 22½ S Tejon.
 Hedrick Wall Paper & Paint Co, 212 N Tejon.
 Helmer Frank, 4 E Kiowa.
 Jardine Robert & Son, 332 E Del Norte.
 Moyer G M, 1135 Custer av.
 Myers J L, 707 Colorado av.
 Parkinson W H, 2210 N Nevada av.
 Sargent Valentine, 125 Mechanics' pl.
 Triplett B F, 410 E Columbia.
 Tyler & Van Winkle, 25 S Weber.

Sign.

Lord G F, 10 E 2d, Ivywild.
 Talbert W S, 5 W Cucharas.

PAINTS, OILS AND GLASS.

Brown Lumber Co, 22-30 W Vermijo av.
 Clark W F, 224 E Pike's Peak av.
 Crissey & Fowler Lumber Co, 117-123 W Vermijo av.
 Emporium Co The, 110 S Tejon.
 Harwood A C, 214½ N Tejon.
 Hedrick Wall Paper & Paint Co, 212 N Tejon.
 Lowell-Meservey Hdw Co, 106 S Tejon.
 Newton Lumber & Mig Co, 10-20 S 5th, Colo City.
 Paint Supply Co, 113 E Bijou.
 Sperry F A, 13 S Cascade av.
 Williams & Kintner, 625 Colorado av, Colo City.

Paul Auto Co. 22-24 N. Nevada Ave.
 Telephone 2214
 For High Grade Oil, Gasoline and Supplies

Ask for Original "Manitou" Table Water
 The Manitou & Ginger Champagne
 Mineral Springs Co. Absolutely Natural and Pure Beware of Substitutes

Chris Pedersen

Contractor and Builder

Rear 20 E. Bijou Tel. Main 1639

714 PAP R. L. POLK DIRECTORY CO'S. 1911 PHY

PAPER.

Wholesale.
Hyde Paper Co, 100-102 S Victoria
av, Pueblo, Colo.

*PAPER BAGS.

Hyde Paper Co, 100-102 S Victoria
av, Pueblo, Colo.

PAPER HANGERS.

Gustavson C L, 1014 Colorado av.

*PAVING.

McGee & McCombs, 25 E Bijou.
Macamite Paving & Sprinkling Co, 25
E Bijou.

PAWNBROKERS.

Myers M K, 27-29 E Huerfano.

*PEANUT BUTTER.

Bryant W T, 31 N Nevada av.

*PHONOGRAPHS AND RECORDS

Hiltbrand J D, 125½ N Tejon.
Knight-Campbell Music Co, 226 N
Tejon.
Weber Cycle & Supply Co The, 6 E
Kiowa.

PHOTOGRAPHERS.

Auld & Standley, 1522 Lincoln av.
Bingham R R, 8 Nichols Blk.
Clark H W, 112 S Tejon.
Emery C E, 31 N Cascade av.
Enos C L, 8 S 4th, Colo City.
Fults Lafayette 7 Robbins Blk.
Harlan A J, 304 E Pike's Peak av.
Kellogg Lincoln, Balanced Rock Sta-
tion.
Merrick G B, 15 N Tejon.
Neville D S, 115 E Pike's Peak av.
Poley Horace, 2414 N Nevada av.
Routh T H, 24 N Tejon.
Von Lackum View Co, 119 N Cascade
av.
Weeks F H, 26 E Bijou.

*PHOTOGRAPHERS' SUPPLIES.

Butcher D Y Drug Co, 134 E Pike's
Peak av.
Hefley-Arcularius Drug Co, 21 S Te-
jon.

PHYSICAL CULTURE.

Kahn Max, 27 Independence Bldg.

PHYSICIANS AND SURGEONS.

Allen L R, 118 E Platte av.
Allen W C, 321 N Tejon.
Ammerman C R, 313 Colorado av,
Colo City.
Anderson B C, 911 N Royer.
Anderson B P, 106 N Cascade av.
Anderson J E, 302 De Graff Bldg.
Arnold W W & C R, 4 First Natl
Bank Bldg.
Beck L H, 100 Canon av, Manitou.
Blackman A A, 805 N Nevada av.
Bortree L W, 612 Exch Natl Bank
Bldg.
Boyd G A, 604 Exch Natl Bank
Brown J H, 7 First Natl Bank Bldg.
Brown L G, 118 E Monument.
Brubaker J C, 1602 Colorado av
Campbell W A, 424 N Nevada av.
Caseley W N, 1 Independence Bldg.
Christopher D I, 207 Hagerman Bldg.
Cooper F C Mrs, 153 Ruxton av,
Manitou.
Cooper F M, 153 Ruxton av, Manitou.
Creighton B B, 208 Manitou av, Man-
itou.
Daniels H P, 9 Colorado av, Colo
City.
Dennis F L, 501 N Tejon.
Depeyre L N, 1608 Colorado av.
Duncan H G, 114 N Weber
Dupuy Eugene, 1714 N Tejon.
Ewing G H, 321 E Bijou.
Faust F A, 819 N Nevada av.
Ferguson J H, 220 E Huerfano.
Field G W, 211 Colo Bldg.
Friedmann A C H, 305 N Tejon.
Gardiner C F, 818 N Cascade av.
Gilbert G B, 817 N Cascade av.
Gildea P F, 2 N Cascade av.
Gillett O R, 7 First Natl Bank Bldg.
Gilmore G B, 33 Bank Bldg, Colo
City.
Grant R S, 117 E Kiowa.
Griffin S E, 206 De Graff Bldg.
Grimmell G H, 1319 N Nevada av.
Grover B B, 208 Colo Bldg.
Gullion W J, 204 Colo Bldg.
Hanford P O, 720 N Nevada av.

M. K. MYERS CLOTHING

27-29 East Huerfano St. New and Unredeemed

PHY Colo. Springs, Colo. City and Manitou Directory. PIA 715

Harper R L, 1424 Colorado av.
Hoagland W H, 808 N Nevada av.
Huestis E L, 5½ N Tejon.
Igo C W, 7 O'Brien Bldg.
Leech J A, 1 O'Brien Bldg.
Lennox P M, 712 Exch Natl Bank
Bldg.
Lewis J L, 20 First Natl Bank Bldg
Loomis P A, 309 N Tejon.
McClanahan Z H, 309 N Tejon.
McConnell J F, 725 N Tejon.
McKinnie E L, 619 Exch Natl Bank
Bldg.
Madden J H, 1401 Colorado av.
Magruder A C, 305 N Tejon.
Marbourg E M, 812 N Cascade av.
Marlow W D, 5 Midland Blk.
Maitin W F, 807 N Nevada av.
Mayhew D P, 725 N Cascade av.
Miller L A, 418 Colo av, Colo City.
Morrison C S, 513 Colorado av.
Moses H C, 428 N Nevada av.
Muir H T Mrs, 311 N Tejon.
Muir J T, 201 Colo Bldg.
Mullin W V, 2 N Cascade av.
Murray D L, 411 W Bijou.
Nifong J D, 215 Hagerman Bldg.
Ogilbee H M, 148 Canon av, Manitou.
Osincup & Pickard, 308 Colo Bldg.
Patterson J A, 309 N Tejon.
Peabody J R, 327 N Nevada av.
Perkins P H, 207 Hagerman Bldg.
Peters A H, 207 Colorado Bldg.
Reasoner R W, 124 S Tejon.
Richardson H L, 406 Colo Bldg.
Robinson G P, 13 S Weber.
Robinson J R, 501 N Tejon.
Rohlfing R F, Waycott Bldg, Colo
City.
Rothrock F B, 3 El Paso Bank Bldg.
Schofield J V, 35 First Natl Bank
Bldg.
Scully D J, 1129 N Nevada av.
Shellenberger C N, 15 First Natl
Bank Bldg.
Shepard W A, 38 First Natl Bank
Bldg.
Shivers M O, 39 First Natl Bank
Bldg.
Smith J H, 331 Colorado av, Colo
City.
Sobernheimer H B, 1 Latonia Apts.
Solenberger A R, 825 N Nevada av.

Spencer C C, 5 Pelham pl.
Spicer O W, 306 De Graff Bldg.
Staugh C F, 816 N Nevada av.
Swan W H, 1440 N Nevada av.
Timmons E L, 712 Exch Natl Bank
Bldg.
Trossbach Herman jr, 723 N Tejon.
Tucker Beverley, 1130 N Nevada av.
Vinyard G S, 429 Colorado av, Colo
City.
Watt H C, 1440 N Nevada av.
Webb G B, 1222 N Cascade av.
Welsh E D, 408 Colo Bldg.
Williams W W, 1231 N Cascade av.
Wolf W C, 323 Lincoln av, Colo
City.
Yale A A, 811 N Tejon.
Zillman O E, 4-5 Robbins Blk.

*PIANO MOVERS.

Wandell & Lowe Transfer & Storage
Co, 22 N Tejon.

*PIANO PLAYERS.

Knight-Campbell Music Co, 226 N
Tejon.

*PIANO POLISHERS AND RE- PAIRERS.

Hiltbrand J D, 125½ N Tejon.

PIANO TUNERS.

Bernheisel Daniel, 715 High.
Hayden J H, 700 Exch Natl Bank
Bldg.
Hiltbrand J D, 125½ N Tejon.
Knight-Campbell Music Co, 226 N
Tejon.
Schiddel C W, 810 E St Vrain.
Watson R B, 1908 N Nevada av.

PIANOS AND ORGANS.

Baldwin Piano Co, 303½ S Tejon.
Bird G E, 1203 N Tejon.
Hext Music Co, 19 N Tejon.
Hiltbrand J D, 125½ N Tejon.
Hunter R W Piano Co, 224 N Te-
jon.
Knight-Campbell Music Co, 226 N
Tejon.
Stines T R Music Co, 326½ N Te-
jon.
Willis W R, 122½ E Pike's Peak av.

"Quality Printing" is the ONLY KIND
of Printing we do,
and always will do
THE WATERMAN PRESS, 112 EAST CUCHARRAS ST. PHONE MAIN 1154.

WEBER CYCLE and Hall's Safes and Vault Work
SUPPLY COMPANY All Kinds of Tires
6 E. Kiowa St. Phone Main 466 Rubber Stamps, Keys, Etc.

Prescriptions called for and delivered
The Robinson Drug Co. Phone Main 4

716 PIC R. L. POLK DIRECTORY CO'S. 1911 POU

PICTURE FRAMES AND FRAMERS.
 Harwood A C, 214½ N Tejon.
 Hedrick Wall Paper & Paint Co, 212 N Tejon.
 Newman's Picture & Framing Shop, 617 Colorado av, Colo City.
 Seddon S T, 129½ N Tejon.
 Turner Art Shop, 126 Mechanics' pl
 Whitney & Grimwood, 20 N Tejon.

PLANING MILLS.
 (See also Lumber Dealers.)
 Brown Lumber Co, 22-30 W Vermijo av.
 Crissey & Fowler Lumber Co, 117-123 W Vermijo av.
 El Paso Lumber Co, 117-131 W Cucharas.
 Newton Lumber & Mfg Co, 15 W Huerfano.

***PLAYER PIANOS.**
 Knight-Campbell Music Co, 225 N Tejon.

PLEASURE RESORTS.
 (See Resorts; also Theatres.)

PLUMBERS, STEAM AND GAS FITTERS.
 Argust Bros, 122 E Cucharas.
 Barnes-Stephens Plumbing & Heating Co, 206 N Tejon.
 Bumstead F E, 414 E Dale.
 Douglas Marcellus, 223 Manitou av, Manitou.
 Haas N W Plumbing & Heating Co, 320 N Tejon.
 Joyce E R, rear 10 S Weber.
 Leonard Bros, 213 Manitou av, Manitou.
 Mills J T, 2317 N Nevada av.
 New Idea Heating & Plumbing Co, 508 W Huerfano.
 Press F S, 515 Colorado av, Colo City.
 St John J C Plumbing & Heating Co, 313 N Tejon.
 Scott Wm, 116 Exchange pl.
 Trautman L M, rear 524 N Wahsatch av.
 Wister Plumbing Co, 104 N Spruce.

POPCORN AND PEANUTS
 See Peanuts and Popcorn.

***POSTAL CARDS.**
 Wholesale.
 Hyde Paper Co, 100-102 S Victoria av, Pueblo, Colo.
 Emporium Co The, 110 S Tejon.

POTTERIES.
 Van Briggie Pottery Co, 1125 Glen av.

POULTRY BREEDERS.
 Anderson A H, ½ blk s of Prospect Lake.
 Brown S F, 622 Holly.
 Browne Wm, 924 Market, Colo City.
 Clay Rial, 1415 N Chestnut.
 Darshay F J, 519 Holly.
 Dunn N H, quarter mi n of 11th, Colo City.

Graley W F, 1603 Cooper av.
 Hughes C I, 1012 S Cascade av.
 Ivywild Poultry Yards, 214 E 1st, Ivywild.
 Kirkpatrick E W, ½ mile s of Evergreen Cemetery.
 Knowles Robert, 513 2d, Roswell.
 Koons M A, Mrs, 225 N Prospect.
 Nachazee W S, nr Palmer boul 2 miles ne P O.
 Ogle W H, nr Pike View Sta.
 Pew E G, 802 E Fontanero.
 Pick W A, 914 W Cheyenne rd.
 Roach E R, 1226 N Chestnut.
 Sloane L E Mrs, 812 Arcadia.
 Veditz G W, 414 Custer av.

***POULTRY, FISH AND GAME.**
 Borst Market, 501 Colorado av, Colo City.
 Chick Wilbur, 301 S Tejon.
 Colorado Commission Co, 11 E Huerfano.
 Pearl Market, 123 N Tejon.

***POULTRY FOODS AND SUPPLIES.**
 Hunt L M Grain Co, 5-7 W Huerfano.

The Pelta Co.

We Keep Faith with our CUSTOMERS

POW Colo. Springs, Colo. City and Manitou Directory. RAI 717

***POWER PLANTS.**
 Colorado Springs Light, Heat & Power Co, 107 E Kiowa

PRINTERS.
 Book and Job.
 Crews Printing Co, 115 E Bijou.
 Denton F D, 9 S Cascade av.
 Dickens Charles, 25 N Tejon.
 El Paso County Democrat, 28 N Nevada av.
 Gowdy-Simmons Printing Co, 21 N Tejon.
 H & H Printing Co, 118 N Nevada av.
 Miller Printing Co, 116 E Huerfano.
 Out West Pig & Sta Co, 15 E Pike's Peak av.
 Prompt Printery Co, 14 E Kiowa.
 Public Opinion Printing Co, 11 E Kiowa.
 Star Printing Co, 329½ S Tejon.
 Straws Printing Co, 226 E Vermijo av.
 Sublette W J, 420½ Colorado av, Colo City.
 Waterman Press, 112 E Cucharas.
 Whitaker & Skinner, 122½ E Pike's Peak av.
 Zehner F L, 126 E Pike's Peak av.

PRINTERS MAP.
 Sawyer & Garstin, 409-411 Hagerman Bldg.

***PRINTERS' SUPPLIES.**
 Hyde Paper Co, 100-102 S Victoria av, Pueblo, Colo.

***PROMOTERS.**
 Hastings-Allen Realty & Bldg Co, 110 N Tejon.

PUBLIC BUILDINGS, HALLS, ETC
 See pages 32-34.

PUBLISHERS.
 Colorado Springs Gazette Co, 15 E Pike's Peak av.
 Evening Telegraph Pub Co, 4 E Pike's Peak av.
 H & H Printing Co, 118 N Nevada av.

Starrett & Snyder, 28 N Nevada av.
 Polk R L Directory Co, 56-58 Independence Bldg.
 Transcript Publishing Co, 122½ E Pike's Peak av.
 Waterman Press, 112 E Cucharas.

***PYROGRAPHY.**
 Emporium Co The, 110 S Tejon.

RAILROAD CONTRACTORS.
 See Contractors—Railroads.

RAILROAD SUPPLIES.
 Hunnel Ry Metall Tie Co, 32 Independence Bldg.

RAILROAD TICKET BROKERS.
 Paulsen H C, 112 E Pike's Peak av.

RAILROADS.
 Arkansas, Louisiana & Gulf Ry Co, 127 E Pike's Peak av.
 Atchison, Topeka & Santa Fe Ry, 118 E Pike's Peak av.
 Colorado Midland Ry, 121 E Pike's Peak av; 5th ne cor C M Tracks, Colo City and Pawnee av, Manitou.
 Colorado Springs & Cripple Creek Dist Ry, 4th fl Mining Exch Bldg.
 Colorado & Southern Railway Co, 119 E Pike's Peak av.
 Denver & Rio Grande Railroad, 123 E Pike's Peak av, 2d cor Washington Colo City and Manitou, cor El Paso boul, Manitou.
 Excelsior Springs & Suburban Ry Co, 11 Gazette Bldg.
 Florence & Cripple Creek R R Co, 208 Mining Exch Bldg.
 Grand Junction & G R V Ry Co, 501 Mining Exch Bldg.
 Midland Terminal Ry, 208 Mining Exch Bldg.
 Oregon Short Line Railroad, Genl Offices Salt Lake, Utah.
 Salt Lake Route (S P, L A & S L R R), Salt Lake City, Utah.
 San Luis Southern Ry Co, 56 First Natl Bank Bldg.

Reports Credit Ratings Property Searches
The Giles Mercantile Agency
 Telephones Main 461 and 462
 56-57-58 Independence Building

GAZETTE Has Only 7-Day Newspaper in Central Colorado. Has the Only Sunday Issue in Colorado Springs
 60 CENT PER MONTH

W. W. Williamson Fruit and Farm Lands in All Parts of the State
 Real Estate, Loans, Insurance 40-41 First Nat. Bank Bldg, Phone 476

718 RAI R. L. POLK DIRECTORY CO'S. 1911 REA

***RAIN BELT LANDS.**
 Norton Investment Co, 26 Midland Blk.
***RANCHES AND FARMS.**
 Norton Investment Co, 26 Midland Blk.
REAL ESTATE.
 Allen Albert, 35 Bank Bldg, Colo City.
 American Land Co, 5½ N Tejon.
 Ascough W D Loan Co, 432 Colo av, Colo City.
 Bennett C P, 5 E Pike's Peak av.
 Boston Land Co, 10½ E Pike's Peak av.
 Bott Anthony, 424½ Colorado av, Colo City.
 Bryan T J, 426 Colorado av, Colo City.
 Busard J W, 303 Exch Natl Bank Bldg.
 Cheyenne Park Land & Water Co, 56 First Natl Bank Bldg.
 Chisholm Duncan & Co, 405 Mining Exch Bldg.
 Clemans W O, 28 First Natl Bank Bldg.
 Clothier A C 928 Jefferson Colo City.
 Cohen E S 5 N Tejon.
 Colorado Inv & Realty Co, 7 N Tejon.
 Colorado Real Estate Co, 7 N Tejon.
 Colorado Springs Co, 7-8 Gazette Bldg.
 Colorado Springs Real Estate Co, 10½ E Pike's Peak av.
 Colorado & Northwestern Inv Co, 7 N Tejon.
 Cook Miles, 1429 Colorado av.
 Cox T W & J E, 6 Independence Bldg.
 Curl Asa, 523 N Nevada av.
 Davie Realty Co, 316 Exch Natl Bank Bldg.
 Davis & Barney, 55 First Natl Bank Bldg.
 De Beque Investment Co, 29 N Tejon.
 Dow F E, 332 N Tejon.
 Downer The Real Estate Man 104½ E Pike's Peak av.
 Drake Martin, 426 Colorado av, Colo City.
 Effinger & Dunbar, 519½ Colorado av, Colo City.
 Fairchild H S, 123½ E Pike's Peak av.
 Ferriday J McK, 401 Hagerman Bldg.
 Fertig Chas T Ins & Inv Co, 29 N Tejon.
 Fidelity Realty Co, 513 Mining Exch Bldg.
 Florida Sugar & Land Co, 78 First Natl Bank Bldg.
 Frost W C, 6 N Nevada av.
 Pyffe L C, over 116 E Pike's Peak av.
 Gilbert & Van Eaton, 330 Mesa rd.
 Globe Realty Co, 12 Midland Blk.
 Gray W L, 26 Independence Bldg.
 Gwillim & Jackson, 24 Independence Bldg.
 Haigler Realty Co, 112½ E Pike's Peak av.

City Property

Kansas Lands

Haigler Realty Company

Offices, 1, 2, 3, 6, 8 Barnes Building
 113½ E. Pike's Peak Ave.

"The people who sell irrigated Lands in central part of San Luis Valley"

Herald-Telegraph
 4 East Pike's Peak Avenue

TODAY'S NEWS TODAY

H. A. SCURR Real Estate & Loans
 CHATEL LOANS WANTED
 Tel. Black 732 20 S. Tejon St. HOUSES FOR RENT

REA Colo. Springs, Colo. City and Manitou Directory. REA 719

Harden J M, 17 Midland Blk.
 Hastings-Allen Realty & Bldg Co, 110 N Tejon.
 Hayman Town & Dev Co, 29 N Tejon.
 Headley Elizabeth Mrs, 21 E Kiowa av.
 Hiner & Van Horn, 224 S Tejon.
 Hoyt & Ecker, 325 Hagerman Bldg.
 Hullinger Realty Co, 16 Midland Blk.
 International Realty Co, 117 E Pike's Peak av.
 Interstate Inv & Realty Co, 112 E Pike's Peak av.
 Irvin & Rowe, 414 Colo av, Colo City.
 Jackson J P, 424½ Colorado av, Colo City.
 Johnson S T, 132 E Pike's Peak av.
 Jones Edward, 40 First Natl Bank Bldg.
 Kennedy, Matthew, 113 E Kiowa.
 Keystone Realty Co, 4 Independence Bldg.
 Kinsman & Wolff, 404 Colorado av, Colo City.
 Knight & Ausburn, 22 Independence Bldg.
 Lawton A J, 10½ Pike's Peak av.
 Little S C, 710 S Tejon.
 Lockwood H S, 622½ Colorado av, Colo City.
 Lovan O W, 26 Independence Bldg.
 McNally W A, 1 Midland Blk.
 Macy J M & Co, 9 Midland Blk.
 Martin A P & Co, 202 Mining Exch Bldg.
 Miller Samuel, 324 N Wahsatch av.
 Miller & Rock, 1012 Colorado av.
 Morath Inv Co, 404-406 Exch Natl Bank Bldg.
 Morris G W, 25 Independence Bldg.
 Moyer W E Realty Co, 9 El Paso Bank Bldg.
 National Emp & Real Estate Agency, 9 Robbins Blk.
 National Realty Co, 410 Exch Natl Bank Bldg.
 Nifong G A, 21 Independence Bldg.
 Norton Investment Co, 26 Midland Blk.
 O'Brien Patrick, 22 S Tejon.
 O'Donnell J J, 7 El Paso Bank Bldg.
 Orris John B & Co, 314 Mining Exch Bldg.
 Patton Realty Co, 103 E Huerfano.
 Pepper Hubbell, 30 Midland Blk.
 Perkins Morton & Co, 7 S Tejon.
 Pond Realty Co, 132 E Pike's Peak av.
 Prewett D V, 414½ Colorado av, Colo City.
 Reed W H, 14 Midland Blk.
 Reese R J, 328¾ Colorado av, Colo City.
 Ross H J, 221 Manitou av, Manitou.
 Sandford T J, 116½ Ruxton av, Manitou.
 San Juan Realty Co, 123½ E Pike's Peak av.
 Sawin W D, 227 Manitou av, Manitou.
 Schaefer J L, 15 Midland Blk.
 Schmasen Henry, 7 El Paso Bank Bldg.
 Scurr H A, 7 Nichols Blk, 20 S Tejon.
 Sherman L E, 52 Independence Bldg.
 Sherman & Sherman, 421 Colorado av, Colo City.
 Silver State Realty & Invt Co, 39 Midland Blk.
 Simla Town Co, 103 E Huerfano.
 Small T E, 28 E Kiowa.
 Smiley & Penfield, 148 Ruxton av, Manitou.
 Smith & Rosenfeld, 620 Exch Natl Bank Bldg.
 Stark E R, 20 First Natl Bank Bldg.
 State Realty Co, 125 E Pike's Peak av.
 Success Realty Co, 22 Independence Bldg.
 Sun Realty Co, 23½ N Tejon.
 Tyler C E & Co, 17 N Tejon.
 West Colorado Springs Land Co, 10½ E Pike's Peak av.
 Western Real Estate & Securities Co, 120 N Tejon.
 Western Realty Co, 25 E Kiowa.
 Williams A B & Co, 113½ N Tejon.
 Williamson W W, 40-41 First Natl Bank Bldg.
 Wills Spackman & Kent, 13 E Pike's Peak av.
 Witherell E H & Co, 315 N Weber.

Distinctive and Original Ideas is What Has Placed Our Product in a Class by Itself, and Keeps It There. Results Tell the Story.



Waterman Press

112 EAST CUCHARRAS ST.
 PHONE MAIN 1154

Gorton's

113 E. Pike's Peak Avenue

Good SHIRTS

\$4, \$3, \$2.50, \$2, \$1.50, \$1.00

the Shirt

720 REA R. L. POLK DIRECTORY CO'S. 1911 RES

Real Estate—Cont'd.
 Wolfe S T, 2020 N Nevada av.
 Yates & McClain Realty Co, 16 E Paso Bank Bldg.

REDUCTION AND REFINING COMPANIES.
 Golden Cycle Mining Co, 1/2 mile se Colo City.
 Guanajuato Red & Mines Co, 420 Hagerman Bldg.
 McKesson Concentrator Co, 505 W Huerfano.
 Portland Mill, Bear Creek rd 1 mile w of D & R G Ry.
 United States R & R Co, 301 Mining Exch Bldg.

REFRIGERATORS.
 Barnes G S & Son, 111 E Pike's Peak av.
 Emporium Co The, 110 S Tejon.

***REGISTRY AND GUARANTY COMPANIES.**
 Exchange Registry & Guarantee Co lobby Mining Exch Bldg.

RENTALS.
 Colorado Inv & Realty Co, 7 N Tejon.
 Fertig Chas T Ins & Inv Co, 29 N Tejon.
 Fyffe L C, over 116 E Pike's Peak av.
 Gwillim & Jackson, 24 Independence Bldg.
 Haigler Realty Co, 113 1/2 E Pike's Peak av.
 Hastings-Allen Realty & Bldg Co, 110 N Tejon.
 Interstate Inv & Realty Co, 112 E Pike's Peak av.
 Scurr H A, 7 Nichols Blk, 20 S Tejon.
 State Realty Co, 125 E Pike's Peak av.
 Sun Realty Co, 23 1/2 N Tejon.
 Tyler C E & Co, 17 N Tejon.
 Williams A B & Co, 113 1/2 N Tejon
 Williamson W W, 40-41 First Nat. Bank Bldg.
 Wills, Spackman & Kent, 13 E Pike's Peak av.

Yates & McClain Realty Co, 16 E Paso Bank Bldg.

***REPAIR SHOPS.**
 Tiger's Bicycle Shop, 122 E Huerfano.

RESORTS.
 (See also Theatres.)
 Camp Buttolph, 1521 W Cheyenne rd.
 Camp Harding, 1631 W Cheyenne rd.
 Manitou Cliff Dwellers Ruins, 1/2 mile ne of D & R G R R depot.
 Mayhurst, 1609 W Cheyenne rd.

RESTAURANTS.
 All Right Restaurant, 520 Colorado av, Colo City.
 Beck E A, Stratton Park.
 Belmont Cafe, 124 E Pike's Peak av.
 Bijou Street Cafeteria, 131 E Bijou.
 Bill Nye Restaurant, 12 E Huerfano.
 Boston Tea Room, 808 N Weber.
 Chicago Bakery & Restaurant, 109 1/2 S Tejon.
 Chicago Restaurant (Chinese), 112 1/2 E Huerfano.
 Collins & Barkey, Stratton Park.
 Connell & Johnson, 18 1/2 E Huerfano.
 Davis & Mueth Catering Co, 26 N Tejon.
 De Moss H L, 602 Colorado av, Colo City.
 Edinger Cafe The, 116-120 Canon av, Manitou.
 Florence Hotel Restaurant, 330 S Tejon.
 Gem Restaurant, 3 1/2 W Huerfano.
 Gough Catering Co, 202 N Tejon.
 Grigson E L, 1005 Colorado av.
 Harris W W, 5 S 6th, Colo City.
 Hart Alphonso, 118 E Cucharas.
 Harvey Eating House, Santa Fe Depot.
 Home Cafeteria, 222 1/2 N Tejon.
 Hong Kong, 604 1/2 Colorado av, Colo City.
 Johnson S H, 4 S 6th, Colo City.
 Jones W J, 444 E Pike's Peak av.
 Lee Wing, 20 1/2 E Huerfano.
 McCarson's Cafe, 11 W Huerfano.
 McRae Cafe Co, 105 E Pike's Peak av.

Burgess

112-114 N. Tejon Street
 FINE CONFECTIONERY
 OUR OWN MAKE

RES Colo. Springs, Colo. City and Manitou Directory. SAL 721

M & L Cafe Co, 109 E Pike's Peak av.
 Martin Alexander, 23 E Huerfano.
 Moren R A, 536 E Pike's Peak av.
 Morris J M, 527 Colorado av, Colo City.
 New Maples Cafe, 444 E Pike's Peak av.
 New York Restaurant, 31 1/2 S Tejon.
 Nye Bill, Restaurant, 12 E Huerfano.

ROOFERS.
 (See also Contractors—Roofing.)
 Engel Fred, rear 18 E Bijou.
 Kester & Robbins, rear 107 E Kiowa.
 McGee & McCombs, 25 E Bijou.

RUBBER STAMPS AND STENCILS.
 Briggs C B, 126 N Nevada av.

W. D. NYE, Proprietor STRICTLY FIRST-CLASS

BILL NYE RESTAURANT

12 EAST HUERFANO STREET

OPEN DAY and NIGHT

Phone Main 901
Colorado Springs, Colo.

Park Bakery Co, 214 N Tejon.
 Phelps' Dining Room & Bakery, 109-111 E Bijou.
 Reed A & Son, 108 1/2 E Huerfano.
 Roberts Mrs M E, 130 E Cucharas.
 Saddle Rock Rest, 105 S Tejon.
 St Clair C J Mrs, 326 N Tejon.
 Santa Fe Hotel & Restaurant, 526 E Huerfano.
 Scofield's Restaurant, 123-125 E Huerfano.
 Stokes F E, 128 E Pike's Peak av.
 Tarter J A, 14 E Huerfano.
 Thornton & Fields, 9 E Huerfano.
 Tucker Restaurant Co The, 110 E Pike's Peak av.
 Wackenhut Matthew, 533 E Pike's Peak av.
 White House Cafe, 536 E Pike's Peak av.
 Wright W T, 515 S Tejon.
 Wylie's Cafe, 17 E Kiowa.

Morse E H, 111 E Huerfano.
 Weber Cycle & Supply Co The, 6 E Kiowa.

***RUGS.**
 Odabashian George, 512 N Tejon.
 Tucker Fred S Furniture Co, 106-108 N Tejon.

***SAFE AND MACHINERY MOVERS.**
 Wandell & Lowe T & S Co, 22 N Tejon.

***SAFES AND VAULTS.**
 Weber Cycle & Supply Co The 6 E Kiowa.

SALE STABLES.
 See Livery Stables.

SALOONS.
 (See also Hotels; also Wines and Liquors.)
 Abbey & Nickell, 524 1/2 Colorado av, Colo City.

The Joslyn Typesetting Co.

TYPESETTING FOR THE TRADE

CHICK

The Little Grocer and Meat Man
 WITH THE GOOD STOCK AND RIGHT PRICES
 401 South Tejon Street Phone Main 954

Phone 13 For the **Prompt Plumbers** **Phone 13**
BARNES-STEPHENS PLUMBING & HEATING COMPANY
 206 NORTH TEJON

722 SAL R. L. POLK DIRECTORY CO'S. 1911 SHO

Saloons—Cont'd.
 Chipman R E, 524 Colorado av, Colo City.
 Creighton B B, 214 Manitou av, Manitou.
 Giesing & Perbulia, 606 Colorado av, Colo City.
 Hopper & Zobel, 520½ Colorado av, Colo City.
 Jones & Abbott, Manitou av, Manitou.
 Lacey J I, 518 Colorado av, Colo City.
 Lambert & Mantz, 514 Colorado av, Colo City.
 Lessar & Novlan, 528 Colorado av, Colo City.
 Perrine Alvin, 512 Colorado av, Colo City.
 Sallee & McCall, 508 Colorado av, Colo City.
 Schmidt Jacob, 612 Colorado av, Colo City.
 Schwartz M & Co, 608 Colorado av, Colo City.
 Smith Julius, 530½ Colorado av, Colo City.
 Thompson H C, 510 Colorado av, Colo City.
 Wood & Beranek, 532 Colorado av, Colo City.

***SALT.**

Seldomridge Grain Co, 108 S Tejon.

SANITARIUMS.

See page 29.

***SARATOGA CHIPS.**

Long J W, 750 E Cache la Poudre.

SASH, DOORS AND BLINDS.

Brown Lumber Co, 22-30 W Vermijo av.
 Crissey & Fowler Lumber Co, 117-123 W Vermijo av.
 El Paso Lumber Co, 117-131 W Cucharras.

SAVINGS AND LOAN ASSOCIATIONS.

Assurance Savings and Loan Assn, 116 E Pike's Peak av.

SCAVENGERS.

Christian F H, 210 W Platte av.

SCHOOLS AND COLLEGES.

See also pages 28-29.
 Central Business College, 18-20 S Tejon.
 Wilder's Business College, 109½ N Tejon.

SECOND HAND GOODS.

Bragdon Samuel, 32 N Nevada av.
 Clark H S, 406 S Tejon.
 Davis & Sigler, 413 S Tejon.
 El Paso Junk Yard, 717 Colorado av, Colo City.
 Jones J T, 119 E Huerfano.
 Kaplan Philip, 620 Colorado av, Colo City.
 La Rue S E, 415 S Tejon.
 Miller Frank, 618 Colorado av, Colo City.
 Taber Bros, 603½ Colorado av, Colo City.
 Worster E R, 117 E Huerfano.

SEEDSMEN.

Pike's Peak Floral Co The, Wholesale 308 N Wahsatch, Retail Store 104 N Tejon.
 Seldomridge Grain Co, 108 S Tejon.

SEWING MACHINES.

Hext Music Co, 19 N Tejon.
 Singer Sewing Machine Co, 210 N Tejon.
 White Sewing Machine Co, 11 E Bijou.

***SHEET MUSIC.**

Hiltbrand J D, 125½ N Tejon.
 *SHIRT WAISTS AND SKIRTS.
 Giddings Bros, 101-103 N Tejon.

SHOE SHINING PARLORS.

Apostolos Peter, 28½ N Tejon.
 Baxter P T, 104 Exchange pl.
 Gattispuelon Bros, 16½ S Tejon.
 Luckett A B, 103½ E Huerfano.
 Proctor J D, 127 E Huerfano.
 Wood A A, 114 E Pike's Peak av.

G. S. Barnes & Son 111 E. Pike's Peak Avenue
 Phone Main 60
HARDWARE & KITCHEN FURNISHINGS

Central Business College
 18-20 S. TEJON Telephone 1745 F. C. ONSTOTT, Principal
STANDARD SYSTEMS THOROUGH COURSES COMPETENT INSTRUCTORS

SHO Colo. Springs, Colo. City and Manitou Directory. SMO 723

SHOES.

Retail.

Deal Shoe Co, 107 S Tejon.
 Gardner J H Shoe Co, 30 N Tejon.
 Giddings Bros, 101-103 N Tejon.
 Kaufman & Co, 114-116 S Tejon.
 Moyer W H, 428½ Colorado av, Colo City.
 Nathan H J, 31 E Huerfano.
 Perkins-Shearer Clothing Co, 8 N Tejon and 28 E Pike's Peak av.
 Shapiro Albert, 19 E Huerfano.
 Vorhes Shoe Co, 22 S Tejon.
 Whitaker-Kester Shoe Co, 10 N Tejon.
 Wulff Shoe Co, 118 S Tejon.

Makers and Repairers.

Anderson Andrew, 126 E Cucharras.
 Apple Joseph, 513½ Colorado av, Colo City.
 Braine G A, 530 N Wahsatch av.
 Chowihos John, 26½ S Tejon.
 Choan E M (Electric), 20 E Huerfano.
 Cramer L W, 1503½ Colorado av.
 Edwards J A, 308½ E Pike's Peak av.
 Gardner J H Shoe Co, 30 N Tejon.
 Gilberg Frank, 25½ E Huerfano.
 Goede J V, 131 E Kiowa.
 Goede P J, 230 E Dale.
 Higgins D P, 116½ E Cucharras.
 Johnson O P, 115 E Bijou.
 Kendall A M, 1021 Colorado av, Colo City.
 Lightning Shoe Shop, 28½ N Tejon.
 Ljungberg A T, 126 E Cucharras.
 McParland E L, 195 Manitou av, Manitou.
 Madsen H P, 214 Cheyenne av.
 Magee C T, 126 E Huerfano.
 Manning T E, 3 N Weber.
 Marche Rudolph, 102 Canon av, Manitou.
 Modern Shoe Repairing Shop, 121 E Kiowa.
 Pederson John, 107 E Cache la Poudre.
 Perkins J H, 7½ Cascade av.
 Potts E M, 603 Colorado av, Colo City.
 Romie G F, 301 W Bijou.

Samuelson Philip, 11 E Huerfano.
 Sheridan P H, 9 W Huerfano.
 Shoob Simon, 701 S Tejon.
 Siegel P H, 106 E Huerfano.
 Simmons W A, 248 N Prospect.
 Skjaldahl Martin, 110 Cheyenne av.
 Wagor S D, 30 N Nevada av.
 Walter Carl, 423½ S Tejon.
 Whelan Harry, 224½ S Tejon.
 Wood C H, 513½ S Tejon.
 Yegiaian G C, 1006 Colorado av.

***SHOW CASE MANUFACTURERS.**

Benton Byron, 116 Exchange pl.
 Brown Lumber Co, 22-30 W Vermijo av.

***SIGN WRITERS.**

(See also Painters—Sign.)
 Bancroft W H, 119 Exchange pl.
 Hawk W E, 14 O'Brien Bldg.

***SIGNAL LIGHTS.**

Automatic Signal Light Co, 104½ E Pike's Peak av.

***SIGNS—ELECTRIC.**

Standard Electric Co, 5 E Bijou.

***SILVERWARE.**

Emporium Co The, 110 S Tejon.
 Lauterman C B, 121 N Tejon.

SMELTERS.

(See also Reduction and Refining Companies.)
 United States Smelting Co, 301 Mining Exch Bldg.

***SMOKERS' ARTICLES.**

Garrett Jno W, 7 E Huerfano.

***SODA FOUNTAINS.**

M & H Drug Co The, 18 N Tejon.
 Butcher D Y Drug Co, 134 E Pike's Peak av.
 Emporium Co The, 110 S Tejon.
 Garrett Jno W, 7 E Huerfano.
 Mueth's, 26 N Tejon.
 Phillips-Smith Drug Co, 117 S Tejon.
 Red Cross Pharmacy The, 107 E Pike's Peak av.
 Robinson Drug Co, 102 E Pike's Peak av.

Colorado Springs Cycle Co.
YALE MOTOR CYCLES

Bicycles and Bicycle Supplies. Bicycle and Motor Repairing. 224 N. Tejon St.

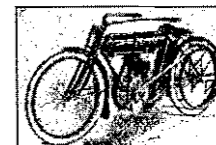

The BROWN LUMBER CO.

20 to 32 W. Vermijo Ave.
Telephone Main 102

Wholesale and Retail
LUMBER and MILL WORK

724 SOU R. L. POLK DIRECTORY CO'S. 1911 STO

*SOUVENIRS.

Emporium Co The, 110 S Tejon.
Lauterman C B, 121 N Tejon.

*SPECIAL FURNITURE MANUFACTURERS.

Brown Lumber Co, 22-30 W Vermijo av.

*SPECIALISTS.

Shepard W A (Lungs, Throat and Heart), 38 First Natl Bank Bldg.

SPORTING GOODS.

Barnes G S & Son, 111 E Pike's Peak av.
Garrett Jno W, 7 E Huerfano.
Lucas W I, 119 N Tejon.

SPRINKLER MANUFACTURERS.

Colorado Westermite Co, 25 E Bijou.

*STAIR BUILDERS.

Brown Lumber Co, 22-30 W Vermijo av.
Crissey & Fowler Lumber Co, 117-123 W Vermijo av.

STATIONERS.

Wholesale.
Hyde Paper Co, 100-102 S Victoria av, Pueblo, Colo.

*STATIONERY.

(See also Booksellers and Stationers.)
Emporium Co The, 110 S Tejon.
Sherman C M, 421 Colorado av, Colo City.

*STEAM AND HOT WATER HEATING.

Barnes-Stephens Plumbing & Heating Co, 206 N Tejon.

STENOGRAPHERS.

Adams M J, 429 Hagerman Bldg.
Hoag Gladys, 11 First Natl Bank Bldg.
Latimer J L, 17 N Tyler.
Marcum B K, 201 Mining Exch Bldg.

Minier R E, 53 Independence Bldg.
Morrissey M A, 2 Midland Bldg.
Richardson Mary L, 515 Mining Exch Bldg.

STOCK EXCHANGES.

Colorado Springs Mining Stock Assn, Mining Exch Bldg.

STOCKS AND BONDS.

Bonbright William P & Co, 401 Mining Exch Bldg.
Corbett B H & Co, 78 First Natl Bank Bldg.
Sun Realty Co, 23 1/2 N Tejon.
Williamson W W, 40-41 First Natl Bank Bldg.

*STORAGE—AUTOMOBILES.

Paul Automobile Co, 22-24 N Nevada av.

*STORAGE—COLD.

El Paso Ice & Coal Co, 29 N Tejon.
Union Ice & Coal Co, 105 W Vermijo av and 5 N Tejon.

STORAGE WAREHOUSES.

Colorado City Transfer, Coal & Storage Co, 421 Colorado av, Colo City.

Cooper Virgil, 2 E Kiowa.
El Paso Ice & Coal Co, 29 N Tejon.
Millen J M, 107 S Nevada.
Pike's Peak T & T Co, 112 E Pike's Peak av.

Public Transfer & Storage Co, 209 W Huerfano.

Union Ice & Coal Co, 105 W Vermijo av and 5 N Tejon.

Wandell & Lowe Transfer & Storage Co, 22 N Tejon.

STORE AND OFFICE FIXTURES

Benton Byron, 116 Exchange pl.
Brown Lumber Co, 22-30 W Vermijo av.

Crissey & Fowler Lumber Co, 117-123 W Vermijo av.

Pedersen Chris, rear 20 E Bijou.

STOVE MFRS.

Progressive Stove & Furnace Co, 109 S 2nd, Colo City.

Candies, Cakes, Ice Cream, Dainty Lunches

MUETH'S 26 N. Tejon Street
Where Quality is the First Consideration

STO Colo, Springs, Colo. City and Maniton Directory. TAL 725

*STOVE REPAIRERS.

Craven & Duff, rear 116 E Huerfano.
Tiger G W, 122 E Huerfano.
Tiger's Bicycle Shop, 122 E Huerfano.
Copeland & Sullivan, 103 S 5th, Colo City.

Craven F E, 422 W 3rd, Ivywild.
Walter Carl, 425 S Tejon.

STOVES, RANGES AND TINWARE.

(See also Hardware.)

Barnes G S & Son, 111 E Pike's Peak av.

Emporium Co The, 110 S Tejon.
Tiger G W, 122 E Huerfano.

STREET RAILWAYS.

Colorado Springs & Interurban Ry, 117 E Pike's Peak av.

*STRUCTURAL IRON WORK.

Colorado Springs Iron Works, 19 Post Office pl.

SUBSCRIPTION BOOKS.

See Publishers.

SUGAR MFRS.

Colorado Sugar Mfg Co The, 315 Exch Natl Bank Bldg.

Everglades Sugar & Land Co The, 315 Exch Natl Bank Bldg.

Southwestern Sugar & Land Co, 315 Exch Natl Bank Bldg.

United States Sugar & Land Co, 301 Mining Exch Bldg.

Western Sugar & Land Co, 315 Exch Natl Bank Bldg.

*SUITS AND CLOAKS.

Giddings Bros, 101-103 N Tejon.
Kaufman & Co, 114-116 S Tejon.
Pelta Merc Co The, 125 S Tejon.

*SUITS AND OVERCOATS—TO ORDER.

Mackenzie Alex, 21 E Bijou.

*SURETY BONDS.

American Surety Co of New York, A J Lawton Agt, 10 1/2 E Pike's Peak av.

Daly Thos F Agency Co, 213-214 Mining Exch Bldg.

Fertig Chas T Ins & Inv Co, 29 N Tejon.

Mitchell Horace H, 229 Hagerman Bldg.

Stote-Kernochan Agency Co, 1 Chamber of Commerce Bldg.

Williamson W W, 40-41 First Natl Bank Bldg.

*SURVEYORS.

(See also Civil Engineers and Surveyors.)

Bradshaw R W, 617 E Fountain.
Sawyer & Garstin, 409-411 Hagerman Bldg.

TAILORS.

(See also Clothing; also Merchant Tailors.)

Aranoff Jacob, 6 Midland Bldg.

Boland A J, 25 1/2 S Tejon.

Cleanatorium The and M & G Tailors, 403 S Tejon.

Leffler Herman, 1014 Colorado av.

Corrin Bros, 107 E Bijou.

Corrin E D, 529 1/2 Colorado av, Colo City.

Dunne John, 105 S Tejon.

Meyer Frank, 125 E Kiowa.

Gatterer G J, 216 N Tejon.

Gorton's, 113 E Pike's Peak av.

Greenberg Maurice, 108 E Pike's Peak av.

Haugen T J, 222 N Tejon.

Jackson Arthur, 128 1/2 N Nevada av.

Kempthorne Charles, 120 E Cucharas.

Lindblom V A, 21 1/2 E Bijou.

Mackenzie Alex, 21 E Bijou.

Mitchell W H, 114 E Cucharas.

Moffett John, 16 S Tejon.

Morrow A H, 108 Exchange pl.

Riedel F C, 626 Colorado av, Colo City.

Wasserstrom Adolph, 13 1/2 E Huerfano.

*TALKING MACHINES.

Hiltbrand J D, 125 1/2 N Tejon.

Knight-Campbell Music Co, 226 N Tejon.

Willis W R, 122 1/2 E Pike's Peak av.

B. BENTON Show Case, Stair Building and GENERAL REPAIR WORK
116 Exchange Place Phone Red 233

Haigler Realty Co. "Specialists" in San Luis Valley Irrigated Lands
Offices 1-2-3-6-8 Barnes Building 1131-2 E. Pike's Peak Avenue

The Emporium. **CHINAWARE**
110 South Tejon Street *Prices That Save Money*

726 TAX R. L. POLK DIRECTORY CO'S. 1911 TIN

TAXIDERMISTS.

Aitken's Museum, 12 E Pike's Peak av.
 Hooks W E, 316 Custer.
 Stainsky Gustave, 5½ E Pike's Peak av.

TEAS, COFFEES AND SPICES.

Burgess W N, 112-114 N Tejon.
 Dern Tea & Coffee Co, 26 S Tejon.
 Ford Tea & Coffee Co, 125 N Tejon.
 Grand Union Tea Co, 220 N Tejon.
 Hemenway Grocery Co, 115 S Tejon.
 Phillips J B, 1122 Grant av.

TELEGRAPH AND TELEPHONE COMPANIES.

Colorado Telephone Co, 120 E Kiowa.
 Home Telephone Co, 8 S 5th, Colo City.
 Postal-Telegraph Cable Co, 104½ E Pike's Peak av.
 Western Union Telegraph & Cable Co, 14 N Tejon.

TEN CENT GOODS.

Emporium Co The, 110 S Tejon.

TENTS AND AWNINGS.

Out West Tent & Awning Co, 113½ N Tejon.

Most Complete Stock CHINAWARE
Prices That Save Money

Lyric Theatre, 116 N Tejon.
 Mack's Opera House, 431 Colorado av, Colorado City.
 Majestic Theatre, 22 E Pike's Peak av.
 Majestic Theatre (Manitou), Manitou av opp P O.
 Opera House, 18-20 N Tejon.
 Photo-Play Theatre, 628 Colorado av, Colo City.

TICKET BROKERS.

See Railroad Ticket Brokers.

***TILING.**

Tucker Fred S Furniture Co, 106-108 N Tejon.

TIN, COPPER AND SHEET IRON WORKERS.

Ball Bros, 130 N Tejon.
 Ball-Dickinson Hardware Co The, 107 N Tejon.
 Brown Lumber Co, 22-30 W Vermijo av.
 Rechter & Son, 16 Post Office pl.
 Heyse Rudolph, 28 N Tejon.
 Kester & Robbins, rear 107 E Kiowa.
 Lowell-Meservey Hdw Co, 106 S Tejon.
 Person D S, 130 N Tejon.

TENTS AND AWNINGS
CAMPING OUTFITS
 FOR SALE OR RENT



The Out West
Tent & Awning Co., 113½ N. Tejon St.

Phone Main 1261

THEATRES.

(See also Resorts.)
 Burns The, 21 E Pike's Peak av.
 Crystal Theatre, 11 S Tejon.
 Idle Hour Theatre, 523½ Colorado av, Colo City.

***TIN AND GRANITEWARE.**

Barnes G S & Son, 111 E Pike's Peak av.
 Emporium Co The, 110 S Tejon.

Crissey & Fowler Lumber Co.

Lumber, Roofing, Cement and Glass
 117-123 W. Vermijo Avenue
 Planing Mill in Connection
 Telephone Main 101

Kaufman's
EVERYTHING FOR EVERYBODY

Where Styles are Newest
Where Quality is Best

TIR Colo. Springs, Colo. City and Manitou Directory. UMB 727

***TIRES—AUTO, BICYCLE AND CARRIAGE.**

Blake G W, 117 E Bijou.
 Weber Cycle & Supply Co The, 6 E Kiowa.

***TOILET ARTICLES.**

Burgess W N, 112-114 N Tejon.
 Butcher D Y Drug Co, 134 E Pike's Peak av.
 Emporium Co The, 110 S Tejon.
 Hefley-Arcularius Drug Co, 21 S Tejon.
 Kaufman & Co, 114-116 S Tejon.
 M & H Drug Co The, 18 N Tejon.
 Phillips-Smith Drug Co, 117 S Tejon.
 Red Cross Pharmacy The, 107 E Pike's Peak av.
 Robinson Drug Co, 102 E Pike's Peak av.

TOOL MFRS.

Snider Wrench & Tool Co, 34 First Natl Bank Bldg.

***TOWEL AND LINEN SUPPLIES.**

Gem Toilet & Laundry Co, 310 Mining Exch Bldg.
 Sanitary Towel Supply Co, 109 E Pike's Peak av.

***TOWNSITE COMPANIES.**

Grand Junction Town & Dev Co, 315 Exch Natl Bank Bldg.

***TOYS.**

Emporium Co The, 110 S Tejon.
 Kaufman & Co, 114-116 S Tejon.

***TRADE LISTS.**

Polk R L Directory Co, 56-58 Independence Bldg.

***TRANSFER AND BAGGAGE COMPANIES.**

Arterburn & Perkey, 701 Colorado av, Colo City.
 Central Transfer Co, 133 E Kiowa.
 Colorado City Transfer, Coal & Storage Co, 421 Colorado av, Colo City.
 Depot Transfer & Storage Co, 20 E Kiowa.

James A M, 102 Canon av, Manitou.
 Jones J A, 312 Tremont, Roswell.
 Manitou Livery & Transfer Co, 227 Manitou av Manitou.
 Norton Wm, 111 S Cascade av.
 Pike's Peak T & T Co, 112 E Pike's Peak av.
 Rocky Mountain T & T Co, 112 E Pike's Peak av.
 Smith C W Storage & Transfer Co, 2 E Kiowa.
 Spencer Moving & Storage Co, 202 E Huerfano.
 Wandell & Lowe Transfer & Storage Co, 22 N Tejon.
 Wilson R A, 209 Pawnee av, Manitou.
 Zieger H F, 1503 Colorado av.

***TRUNKS AND TRAVELING GOODS.**

Carrick Harness & Carriage Co, 19½-21 S Cascade av.
 Colorado Leather Goods Co, 1 E Pike's Peak av.
 Deichmann & Douglas, 111 N Tejon.
 Kaufman & Co, 114-116 S Tejon.
 Shackleford-Henley Leather Goods Co, 18 E Pike's Peak av.

***TRUST COMPANIES.**

Colorado Title & Trust Co, 129 E Pike's Peak av.

***TURKISH BATHS.**

Antlers Turkish Baths, 14 E Bijou.
 Wenberg C J, 14 E Bijou.

***TURN TABLES.**

Weber Cycle & Supply Co, 6 E Kiowa.

***TYPEWRITER REPAIRERS.**

Zimmerman Supply Co, 22 E Kiowa.
TYPEWRITERS AND SUPPLIES.
 Oliver Typewriter Co, 38 Midland Bldg.
 Remington Typewriter Co, 22 E Kiowa.
 Underwood Typewriter Co, 607 Exch Natl Bank Bldg.
 Zimmerman Supply Co, 22 E Kiowa.

UMBRELLA REPAIRERS.

Berghausen C V, 13½ E Kiowa.

The Hyde Paper Co. 100-102 S. Victoria Ave., Pueblo, Colo.

The Paper for This Book Furnished by Us

ALEX. MACKENZIE 21 E. Bijou Street
Telephone Main 1193
Merchant Tailor

728 UND R. L. POLK DIRECTORY CO'S. 1911 WAT

UNDERTAKERS.

Beyle Furn & Und Co, 410 Colorado av, Colo City.
Beyle & Son, 16 E Kiowa.
Carrington E Evans & Sons, 317 N Tejon.
Fairleys & Law Undertaking Co, 220 E Pike's Peak av.
Fleming & Patterson, 16 E Bijou.
Fuller & Boone, 507 Colorado av, Colo City.
Hallett & Baker Undertaking Co, 126 N Cascade av.

***UNITED STATES DEPUTY MINERAL SURVEYORS.**
Sawyer & Garstin, 409-411 Hagerman Bldg.

UPHOLSTERERS.

Ballou Studios, 9 E Kiowa.
Lieberman & Kapsch, rear 17-19 S Tejon.
Skinner C C, 510 N Tejon.
Tucker Fred S Furniture Co, 106-108 N Tejon.

VACUUM CLEANERS.

Vacuum Cleaning Co, 118 N Nevada av.

***VAULT AND CESS POOL CLEANERS.**

Colorado Springs Sanitary Co, 126 E Pike's Peak av.

***VEGETABLES—GREEN AND STAPLE.**

Burgess W N, 112-114 N Tejon.

***VENEERING.**

Brown Lumber Co, 22-30 W Vermijo av.
Crissey & Fowler Lumber Co, 117-123 W Vermijo av.

VETERINARY SURGEONS.

Dickey G W, 319 N Weber.
Rimmer Thomas, 15 W Huerfano.
Savage A J, 414 E Pike's Peak av.
Whitley G S, 11 N Cascade av.

VINEGAR MFRS.

Smith Cider Co, 1130 Lincoln av.

VULCANIZERS.

Blake G W, 117 E Bijou.
Weber Cycle & Supply Co, 6 E Kiowa.

***WAGON COVERS.**

Out West Tent & Awning Co, 113½ N Tejon.

WALL PAPER.

Clark W F, 224 E Pike's Peak av.
Craddock C N, 7 E Bijou.
Harwood A C, 214½ N Tejon.
Hedrick Wall Paper & Paint Co, 212 N Tejon.
Ideal Wall Paper Co, 1014 Colorado av.
Lushinsky Wm, 519 Colorado av, Colo City.
Mohr & Tix, 12 E Bijou.
Paint Supply Co, 113 E Bijou.
Sun Wall Paper Co, 118½ E Cucharas.
Williams & Kintner, 625 Colorado av, Colo City.

WAREHOUSE COMPANIES.

Grand Junction Warehouse Co, 315 Exch Natl Bank Bldg.

***WASHING MACHINES.**

Emporium Co The, 110 S Tejon.

WATCH MAKERS.

(See also Jewelers.)

Kamber F J, 14 E Pike's Peak av.
Kapelke H E, 130 E Pike's Peak av.
Lauterman C B, 121 N Tejon.

***WATERPROOFING.**

McGee & McCoombs, 25 E Bijou.

WATER COMPANIES.

Altman Water Co, 11 Gazette Bldg.
Colorado City Water Co, 424½ Colorado av, Colo City.
Excelsior Water Co, 11 Gazette Bldg.
San Luis Power & Water Co, 56 First Natl Bank Bldg.

Paul Auto Co. 22-24 N. Nevada Ave. Telephone 2214
Sells the Reo, Overland and Apperson Cars

WARRANTY ABSTRACT CO. The Most Complete ABSTRACTS OF TITLES in El Paso County
420 Exch Natl Bank Bldg. Phone Main 742

WIN R. L. POLK DIRECTORY CO'S. 1911 ZIN 729

Water Companies—Cont'd.
Ute Pass Improvement Co, 56 First Natl Bank Bldg.
Wyoming Storage & Water Supply Co, 120 N Tejon.

***WINDOW SHADES.**

Emporium Co The, 110 S Tejon.
Kaufman & Co, 114-116 S Tejon.
Lieberman & Kopsch, rear 17-19 S Tejon.
Pelta Merc Co, 125 S Tejon.
Tucker Fred S Furniture Co, 106-108 N Tejon.

WINES AND LIQUORS.

(See also Saloons.)

National Exchange, 532 Colorado av, Colo City.
Pike's Peak Family Liquor House, 612 Colorado av, Colo City.
Schwartz M & Co, 606½ Colorado av, Colo City.

WOOD AND COAL.

(See also Coal Dealers.)

Colorado Ice, Coal & Com Co, 431 Colorado av, Colo City.
Diamond Fuel Co, 7 S Tejon.
El Paso Ice & Coal Co, 29 N Tejon.
Grewell Coal Co, 110 N Tejon.
Union Ice & Coal Co, 105 W Vermijo av and 5 N Tejon.

***WRAPPERS ADDRESSED.**

Polk R L Directory Co, 56-58 Independence Bldg.

YEAST MFRS.

Fleischmann Yeast Co, 31 S Weber.

ZINC ETCHINGS.

Sandvall Engraving Co, 127 E Kiowa.

Careful Attention to Every Little Detail Has Established a Reputation for

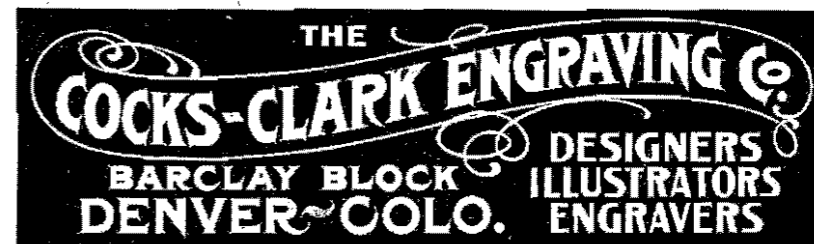

Every CUT Is RIGHT for the Printer's Use

Ask for Original "Manitou" Table Water
The Manitou & Ginger Champagne
Mineral Springs Co. Absolutely Natural and Pure Beware of Substitutes

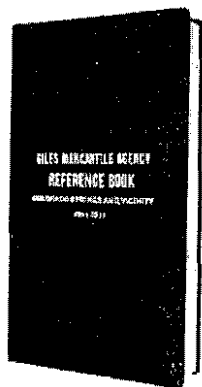

The Giles Mercantile Agency Co.

INCORPORATED

Collections,
Credit Ratings,
Insurance Reports

56-7-8 Independence Building
Telephones 461 and 462



71820.

BLACK LETTERS

Those names appearing in Black Letters in this Directory represent the energy and push of the city, and it is a pleasure for the publishers of the Directory to have the opportunity to make the public acquainted with them through our pages. Those in Black Letters are the people who accomplish the wonders in business here and make the city what it is. They recognize and support all public necessities and things needful to improve and serve a city of Colorado Springs' magnitude. They are not drones and sponges who never support anything, and thereby gain by other's hard work and money. When you patronize those in Black Letters you patronize men and firms who will patronize you in the same broad manner in which you patronize them.



ED. C. STARRETT

L. A. SNYDER

The El Paso County Democrat

*Publishers and Printers. Commercial, Brief
and Blank Book Work*

28 North Nevada Avenue

Telephone 304

C. J. HAASE, President and Treasurer

C. A. HOWLAND, Secretary and Manager

The Labor News

**The Best Advertising
Medium in Colorado
Springs**

Published in the Interest of Organized Labor

H. & H. PRINTING CO. Proprietors

Book, Job and Commercial Printing of Every Description

Phone Main 782

118 N. Nevada Avenue, Colorado Springs, Colo.

YOU

Save One \$ and Lose Ten

By Omitting Your Advertisement from the

CITY DIRECTORY

Which Is the PURCHASERS' GUIDE

718228



PIKES PEAK LIBRARY DISTRICT

ppld.org

(719) 531-6333

P.O. Box 1579

Colorado Springs, CO

80901-1579

HOUGHEN
BINDERY LTD
UTICA/OMAHA
NE.

