

Pikes Peak Library District



110288412

BOOK, JOB AND
COMMERCIAL
PRINTING OF EVERY
DESCRIPTION
THE BEST ADVERTISING
MEDIUM IN
COLORADO SPRINGS

W. C. WHITTHORNE, Editor and Prop. Official Labor Paper of Colorado

The Labor News

Colorado Springs, Colo.

*The Only Newspaper in Colorado Pub-
lished in the Interest of Organized Labor*

Phone Main 782 123 E. Kiowa Street

KEEP UP WITH THE NEWS AND TIMES THE ROCKY MOUNTAIN NEWS (DENVER)

REMEMBER—You get all the news of the World, United States and State in
The Rocky Mountain News and The Denver Times.
The Rocky Mountain News (morning edition) 75 cents a month.
The Denver Times (evening edition) 65 cents a month.
Papers delivered to any part of Colorado Springs, Colorado City or Manitou.

BRANCH OFFICES
Colorado Springs—22 N. Tejon. Phone Main 8. Colorado City—Mack's Candy Store. Phone West 25
Manitou—Short Line Ticket Office. Phone Olive 641.
C. F. HOWELL, Manager Branch Offices.

THE MANITOU JOURNAL

UNDER NEW MANAGEMENT

LEAVE YOUR ORDERS HERE *for*

Job Printing

JAMES A. SEVITZ
Proprietor

KEEP UP WITH THE NEWS AND TIMES THE DENVER TIMES

REMEMBER—You get all the news of the World, United States and State in
The Rocky Mountain News and The Denver Times.
The Rocky Mountain News (morning edition) 75 cents a month.
The Denver Times (evening edition) 65 cents a month.
Papers delivered to any part of Colorado Springs, Colorado City or Manitou.

BRANCH OFFICES
Colorado Springs—22 North Tejon. Phone Main 8. Colorado City—Mack's Candy Store. Phone West 25
Manitou—Short Line Ticket Office. Phone Olive 641.
C. F. HOWELL, Manager Branch Offices.

ESTABLISHED 1871

INCORPORATED 1899

THE MOORE HARDWARE & IRON CO.

WHOLESALEERS OF

Shelf, Heavy, Wagon and
Carriage

HARDWARE
IRON AND STEEL
HARDWOOD LUMBER

BLACKSMITHS', WAGONMAKERS'
CONTRACTORS'

Tools and Supplies

1529-1539 Fifteenth St., Corner Wazee

DENVER : : COLORADO

R. L. POLK & CO'S

Colorado Springs, Colorado
City and Manitou

CITY DIRECTORY

1908

Containing a Complete Alphabetical List of Business Firms,
Corporations and Private Citizens; a Miscellaneous Directory of City, County,
State and United States Officers; Churches, Clubs, Colleges and
Schools, Labor Organizations, Secret and
Benevolent Societies, etc., etc.

Also a Complete

Classified Business Directory

Sold by Subscription. Price \$5.00.

VOL.

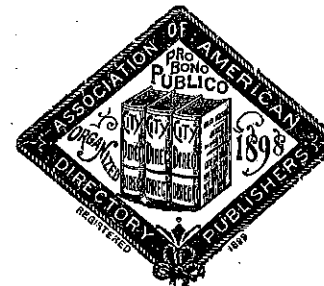

V.

THE WATERMAN PRESS, COLORADO SPRINGS

R. L. POLK & CO., PUBLISHERS
308-310 Hagerman Bldg., Colorado Springs

Entered according to Act of Congress, in the year 1908, by R. L. Polk & Co., of Utah, in the
office of the Librarian of Congress at Washington, D. C.

C
384
C72200
1908

Number of Names Under Each Letter of the Alphabet in this Directory

A	653	Forward	13,103
B	1,870	N	320
C	1,540	O	237
D	983	P	961
E	439	Q	35
F	762	R	1,087
G	910	S	2,037
H	1,711	T	735
I	73	U	37
J	631	V	191
K	650	W	1,344
L	911	X	1
Mc	550	Y	118
M	1,420	Z	56
Forward	13,103	Total	20,262

**PROPERTY OF
PIKES PEAK LIBRARY DISTRICT
P.O. BOX 1579
COLORADO SPRINGS, CO 80901**

INTRODUCTORY



IN PRESENTING this, the 5th revised annual edition of R. L. Polk & Co's Colorado Springs, Colorado City and Manitou Directory, the publishers take occasion to thank all those subscribers who have, by liberal support, made it possible to compile and issue so exhaustive a work.

Some idea of the growth of the three cities, as illustrated by this edition, may be gathered from the fact that the present work contains 821 pages—an increase of 80 pages over the last directory issued. The number of individual names in this volume is 20,262 (names of corporations and firms, death and removal notices are not counted).

By using the very conservative multiple of 2½ we estimate the present population of Colorado Springs, Colorado City and Manitou and their suburbs to be 50,655—an increase of 2,225.

Now just a word about these three unique cities and a reason or two for their future development.

Their principal assets are climate and scenery. Nestled within the figurative shadow of the nation's great monument—Pike's Peak—are these three communities which have attracted the attention and admiration of the traveler, the home-seeker, and the invalid. Their inhabitants are essentially cosmopolitan, for they come from the cultured classes of the United States and Europe.

Nature, to the Pike's Peak region, has been lavish with her choice possessions of pure air and mountain spring water, life-giving sunshine and diversified scenery of unsurpassed grandeur. Man has taken advantage of these gifts by building in their midst cities with wide avenues, schools, churches and modern trolley systems. Cool nights in summer, sunny days in winter, drives and trails, parks, porous soil, absence of mud and slush, make this section a veritable Mecca.

No spot in the West has been so thoroughly advertised as a health and pleasure resort and no section commends itself more strongly to the average man of family. Further, many men of wealth retiring from active business, who heretofore resided in the East, are selecting the Pike's Peak region as a residential point.

The development of the three cities has been steady and healthful in the past, and this same condition is bound to prevail in the future.

R. L. POLK & CO.,
Publishers.

R. L. POLK, *Pres. & Treas.*
T. F. SMITH, *Vice-President.*
W. P. COOPER, *Sec. & Mgr.*

GENERAL INDEX

Abbreviations	65	Index to Advertisements....	13-16
Alphabetical List of Names..	66-630	Introductory	11
Business Directory	631-727	Miscellaneous Information ..	29-64
Foreign Patrons	727-730	Street and Avenue Guide....	17-28
Householders Directory— Colorado Springs	731-818		

INDEX TO MISCELLANEOUS INFORMATION

Academies, Schools, etc....	51-53	City Government—Colo Springs	29-32
Aldermen—Colorado Springs	29	City Government—Colo City	32-33
Aldermen—Colorado City ..	32	City Scales—Colo Springs...	32
American Order of Protec- tion	59	Clubs, Societies, etc.....	48-51
A F & A M.....	61-63	Colleges and Schools.....	51-53
Ancient Order Foresters....	59	Colonial Dames of America..	49
Ancient Order Hibernians...	48	Colorado College	52
A O U W.....	59	Colorado Post Offices.....	38-44
Associated Press	48	Commercial Bodies	64
Associations, Clubs, etc....	48-51	Constables	34
Bands and Orchestras.....	55	County Court	34
B P O E.....	59	County Government	33-34
Blocks, Halls, etc.....	57-58	County Jail	34
Board of Education—Colo Springs	30	County Poor Farm and Hos- pital	34
Board of Education—Colo City	32	Courts—City	30 and 32
Board of Education—Mani- itou	33	Courts—County	34
Board of Health—Colo Springs	30	Courts—State	34
Brotherhood of American Yeomen	59	Courts—U S	36
Building & Loan Assns....	44-45	Daughters of American Rev- olution	49
Buildings, Halls, etc.....	57-58	Daughters of Pocahontas....	60
Catholic Knights of America	49	Daughters of Rebekah.....	60
Cemeteries	45	Department of Public Health —Colo Springs	30
Chamber of Commerce	64	District Court—State	34
Churches	45-48	District Court—U S	36
Circuit Court	36	Eagles	59
Citizens Alliance	49	Eastern Star	62
City Ambulance—Colo Sprgs	32	Election Precincts and Wards—Colo Springs ...	31-32
City Council—Colo Springs..	29	Election Precincts and Wards—Colo City	33
City Council—Colo City....	32	Election Precincts—Manitou	33
City Court—Colo Springs...	30	Elks	59
City Court—Colo City.....	32	Elks Club	49
City Election Wards and Precincts—Colo Springs	31-32	Fire Department—Colo Spgs	30-31
City Election Wards and Precincts—Colo City ...	33	Fire Department—Colo City	32
City Estray Pound—Colo Springs	32	Fire Department—Manitou..	33
		Foresters	59-60
		Fourth Judicial Dist Court..	34
		Fraternal Order Eagles....	59

Fraternal Union of America.	60	Post Offices in Colorado....	38-44
G A R.....	50	Public Buildings, Halls, etc..	57-58
Grand United Order Odd Fellows	60	Public Schools	51-53
Halls, Public Buildings, etc..	57-58	Pythian Sisters	61
Health Department—Colo Springs	30	Railroads	58
Hibernians	48	Rates of Postage.....	37
Homesteaders The	60	Rebekah	60
Hospitals, Sanitariums, etc..	53	Red Men	60
Improved Order Red Men...	60	Referee in Bankruptcy.....	36
Independent Order Foresters	60	Royal Arcanum	63
I O O F.....	34	Royal Neighbors of America	63
Justices of the Peace.....	61	Salvation Army	48
Knights of Columbus.....	61	Sanitariums, Hospitals, etc...	53
Knights of Honor.....	61	Savings and Loans Assns...	44-45
K of P.....	61	Schools and Colleges.....	51-53
Knights and Ladies of Se- curity	61	Secret Organizations	59-63
Labor Organizations	53-55	Societies—Secret	59-63
Ladies of The Maccabees....	61	Societies, Clubs, etc.....	48-51
Libraries	55	Standing Committees of City Council—Colo Springs ..	29
Loan and Savings Assns....	44-45	Standing Committees of City Council—Colo City	32
Maccabees	61	State Boards, etc.....	34-36
Masonic	61-63	State Government	34
Masonic—Colored	63	State Institutions	36
Military	55	State Judiciary	34
Missions	48	Street Railways	63
Modern Woodmen of Amer- ica	63	Street and Avenue Guide....	17-28
Money Order Rates.....	37-38	Supreme Court of Colorado.	34
Musical Organizations	55	Theatres, Opera Houses, etc	63-64
National Protective Legion..	63	Town Government—Manitou	33
National Union	63	Trade Organizations	64
Neighbors	63	Trades and Labor Unions...	53-55
Newspapers, etc	55-56	United States Commissioner.	36
Odd Fellows	60	United States Courts	36
Opera Houses, Theatres, etc	63-64	United States Land Office...	36
Orchestras	55	United States Officers—Lo- cated in Denver.....	36
Order Eastern Star.....	62	United States Referee in Bankruptcy	36
Parks and Public Grounds...	56-57	Wards and Boundaries—Colo Springs	31-32
Periodicals	55-56	Wards and Boundaries—Colo City	33
Pocahontas	60	Women of Woodcraft.....	63
Police Department—Colo Springs	30	W O W.....	63
Police Department—Colo City	33	Workmen	59
Post Offices—Colo Springs, Colo City, Manitou, Pike View, Roswell	36-37	Yeomen	59
		Y M C A.....	51
		Y W C A.....	51

INDEX TO ADVERTISEMENTS

Acacia The.....front cover and p 67	Ballard J R....left top lines and p 157
Aitken R M.... front cover and p 141	Banning W M..... 579
Antlers Hotel:right top corner cards	Barnes-Stephens Plumbing & Heating Co
Antlers Turkish Baths..... 78left top lines and p 92
Arterburn & Perkey..... 81	Becktold Printing & Book Mfg Co
Assurance Savings & Loan Assn	opp 656

Bennett C P.....right side lines	Denver & Rio Grande R R.....right bottom lines and p 5
Bennett Mae...front cover and p 67	Diaz Dr Marie.....right side lines
Benton Byron.....left bottom lines and p 101	Doyle & Schwartz.....197
Bill Nye Restaurant.....715	Eclipse Boarding & Sales Stables.....right side lines
Bingham R R.....right side lines	Ege M A.....right bottom lines
Braden A J.....left bottom lines and p 220	Eldridge L P & Son.....207
Bryan S W jr.....78	Electro - Thermatorium & Sanitarium Treatment Rooms.....right side lines
Buckeye Carriage Co.....644	Elliot David.....3
Buckley W L.....581	El Paso Blue Print Co.....507
Burgess W N.....right top lines and p 127	El Paso County Democrat..210
Bunley D E.....opp inside back cover	El Paso Ice & Coal Co.....left side lines and p 2
Burtner J H.....left bottom lines and back fly leaf	El Paso Lumber Co.....top edge of leaves
Butcher D Y Drug Co.....130	Enterprise Furniture Co.....left top lines and p 214
Campbell J C.....right bottom lines	Erbaugh C O.....right side lines and p 706
Carrick Harness & Carriage Co.....137	Evening Telegraph.....3
Central Fuel Co.....front cover and p 141	Fairland.....left bottom lines and p 220
Chapman H C.....384	Fertig C T.....front cover and p 224
Cirtwell & Benton.....504	Fidelity Fire Insurance Co of N Y.....365
Coats F L.....219	Fidelity Mutual Life Insurance Co of Phila.....225
Colorado City Transfer, Coal & Storage Co.....521	Ford Electric Co.....right top corner cards
Colorado Midland Ry.....right side lines and inside back cover	Ford's Madam Beauty Parlors.....232
Colorado Mineral Water Co.....left top lines and p 157	Forrester Robert.....right bottom lines and p 699
Colorado Press.....3	French Hats & Clothing Renovating Co.....237
Colorado Savings Bank of Colorado Springs.....158	Gaebel-Clark Engraving Co.....left bottom lines and p 662
Colorado Springs Co.....right top corner cards	Gaines-Erb Co.....633
Colorado Springs Dry Goods Co.....159	Gazette The.....right bottom lines
Colorado Springs Electric Co.....right top corner cards and p 159	Geissler Charles.....left top lines and p 245
Colorado Springs Floral Co.....bottom edge of leaves	Giddings Bros.....247
Colorado Springs Fuel Co.....back cover and p 160	Giles Mercantile Agency Co.....384
Colorado Springs Gazette.....right bottom lines	Gill's Magnetic Massage Parlors.....249
Colorado Springs Paving & Tile Co.....right bottom lines	Gilmore Plumbing Co.....251
Colorado Springs Vacuum Cleaner Co.....581	Goad S & Co.....253
Colorado Springs & Cripple Creek District Ry.....6	Greene F.....right top lines
Crowningshield Garage.....174	Griffin M J.....left top corner cards and p 724
Crump F F.....front edge of leaves and p 665	Gwillim & Jackson.....267
Curl C H.....506	Hallett & Baker Undertaking Co.....271
Daily Transcript.....4	Harmon H C.....back cover and p 160
Daly J F Artificial Limb Co.....633	Harrison & Pevestorff.....454
Davis & Mueth Catering Co.....right top lines and p 425	Hastings - Allen Realty & Bldg Co.....back cover and p 280
Deelux Louise.....185	Hayden Frank.....bottom edge of leaves
Democrat The.....210	Hemenway G C.....top edge of leaves
Denver Post.....219	
Denver Times.....7	

Hemenway O E.....right top corner cards and pp 287 and 672	Monument Valley Coal Co...418
Hewitt & Allison.....291	Moore Hardware & Iron Co 8
Hill Brick & Tile Co.....294	Mosley John.....424
Hillmer Mme M D.....296	Mueth's.....right top lines and p 425
Hiltbrand J D.....right top corner cards and p 296	Murray J N.....211
Hooper S K.....right bottom lines and p 5	Nissley H R.....225
Houghton Mrs A M.....305	Nye Bill Restaurant.....715
Houston Lumber Co.....left top lines	Nye W D.....715
Howell C F.....7	Ocean Accident & Guarantee Corporation.....207
Hunt L M.....312	Oregon Short Line Railroad.....opp inside back cover
Hyde Paper Co.....right top lines and p 315	Otis Elevator Co.....right side lines
Interstate Investment & Realty Co.....317	Out West Tent & Awning Co.....722
Journal The.....7	Paster & Blood.....right top lines and p 450
Kaufman & Co.....right top lines and p 334	Patton Realty Co.....452
Kelley & Garry.....644	Pearl Market.....454
Kennedy Matthew.....back cover	Peck T C.....left bottom lines and back fly leaf
Kentucky Stables.....left top corner cards and p 339	Pedersen Chris.....right top lines and p 652
Kirby W B.....right top corner cards and p 689	Peerless Motor Cars.....456
Klein J N.....345	Pelta's Department Store...456
Kohler F E.....722	Peterson Ole.....right bottom lines
Labor News.....7	Pettit W E.....461
Lauterman C B.....354	Phoenix Mutual Life Insurance Co.....564
Laverty W S.....601	Pierce S S.....456
Lawton A J.....front cover and p 355	Pike's Peak Mineral Water Co.....464
Lindblom V A.....362	Pike's Peak Moving & Storage Co.....left top corner cards and p 724
Lloyd W A.....365	Pioneer Barber Shop & Bath Rooms.....right bottom lines
Lloyd's.....365	Polk R L & Co.....64 and 467
Lovan Realty Co.....back cover and p 370	Powell E A.....left top corner cards and p 339
Lucas W I.....right top corner cards and p 372	Press The.....3
McCracken E.....right top lines and p 575	Price-Lewis Motor Co.....471
McCreery & Fyffe.....379	Public Opinion Printing Co.....left bottom lines
McKinney Mfg Co.....385	Rio Grande Lines.....right bottom lines and p 5
McMahon F M.....387	Robbins B G.....489
McTigue J J.....left top lines and p 214	Robinson Drug Co.....left top lines and p 491
Mackenzie Alexander.....left top lines and p 391	Rocky Mountain Can Co.....front cover and p 678
Macy's Pharmacy.....392	Rocky Mountain Engraving Co.....left bottom lines and p 663
Mandel S Junk Co.....685	Rocky Mountain News.....7
Manitou Journal.....7	St John Bros Plumbing Co...503
Manitou Livery & Transfer Co.....right top corner cards and p 689	St Vrain Boarding & Livery Barn.....504
Manitou Mineral Springs Co.....right top lines	Salt Lake Route.....left bottom lines and back fly leaf
Marcus E.....237	Sanitary Towel Supply Co.....back bone
Martin A P & Co.....400	
Matthews F C.....6	
Midland Route.....right side lines and inside back cover	
Mitchell Horace H.....415	
Monroe D E & Freytag Drug Co.....417	

San Pedro, Los Angeles & Salt Lake R R.....		Troxel H B.....	625
left bottom lines and back fly leaf		Tucker Fred S Furniture Co	574
Santa Fe Hotel & Restaurant	506	Tuckers' Restaurant	
Sawyer & Garstin.....	507right top lines and p	575
Schiele Chas Cigar Co.....	509	Tyler C E & Co.....	577
Schmitt Jacob	645	Underwood Typewriter Co..	725
Scurr H A.....left top lines	7	Union Ice & Coal Co.....	579
Sevitz J A.....	7	Upton Grain Co.back cover and p	580
Shelton & Smith.....	520	Vacuum Cleaner Co.....	581
Sherman C M.....	521	Van Briggie Pottery Co..... opp	581
Shields F A.....backbone		Wagner Mercantile Agency..	587
Short Line The.....	6	Walter Brewing Co..left bottom lines	
Simmons Engraving Co.....	663	Wandell & Lowe Transfer & Storage Co	592
Sinton-Rustic Home Dairy Co.....left top corner cards and pp 527 and	586	Waterman Press	
Smith Cider Co.....	464left bottom lines and p	595
Smith C L.....	464	Weber Cycle & Supply Co..	
Snyder L A.....	210right top corner cards and p	597
Speers C H.....right side lines and inside back cover		Wesseler & Deichmann.....	600
Spencer D S... opp inside back cover		West Side Wall Paper & Paint Store	601
Standard Electric Co.....		Whitaker Printing Co.....	4
.....right top corner cards		Whitcraft W E.....right side lines	7
Starrett E C.....	210	Whitthorne W C.....	7
State Realty Co.....		Wilbur J M.....	607
.....front cover and p	544	Willets H T.....	725
Stock Louis.....front cover and p	548	Williams A B & Co.....	
Stote-Kernochan Agency Co	339 and 550back cover and p	610
Stull J R.....	645	Williamson W W.....	612
Sun Realty Co.....		Wills, Spackman & Kent....	
.....left top corner cards and p	555back cover and p	613
Telegraph The	3	Wilson A M.....	725
Thiel Detective Service Co.. opp	657	Winkler, Davis & Black.....	
Thomas A E.....	564front cover and p	678
Tiger & Waddell.....right side lines		Wister Plumbing Co.....	709
Tiger's Bicycle Shop..right side lines		Wright T J.....	624
Transcript The	4	Yates & McClain Realty Co.....	
	front cover	
		Ye Chelton Inn.....	625
		Yeager C F.....	3
		Zimmerman J A & Co.....	629
		Zimmerman Supply Co.....	725

Subscribe for the

CITY DIRECTORY

When Called Upon

DO NOT BORROW FROM YOUR NEIGHBOR

NO SALES MADE UNTIL ALL SUBSCRIBERS ARE SUPPLIED

R. L. POLK & CO'S

Colorado Springs, Colorado
City and Manitou

DIRECTORY

VOL. 1908 V.

STREET AND AVENUE GUIDE

The arrangement of this Street and Avenue Guide is copyrighted by R. L. Polk & Co. All Rights Reserved.

NAMES AND LOCATION OF STREETS, AVENUES, ETC.

ACEQUIA—runs from Limite north east to Center, thence north to monument; first north of Bijou.

ADAMS—name changed to Ninth.
ADAMS (Colorado City)—runs west from Fifth to Sixth; first north of Broadway.

ADAMS CROSSING (Manitou)—at east end of Manitou ave.

ADELAIDE PLACE (Peck's Addn)—runs south from 207 W St Vrain; first east of Pine.

AGATE (Colorado City)—runs north from Manitou ave to El Paso boul; first west of Red Rock ave.

ALAMO AVE (Ivywild)—runs south from intersection of S Cascade ave and Cheyenne boul to Cheyenne ave.

ALAMOSA (Addn No. 5)—runs from Boulder to Cache la Poudre; first west of Cascade ave.

ALDER (Broadmoor)—runs east from Ninth to Eleventh; first south of Pine ave.

ANTELOPE PATH (Manitou)—runs east from Deer Path ave to South Path; first south of C. M. Ry.

AQUA AVE—name changed to Boulder st and Manitou boul.

ARAPAHO PLACE (Manitou)—runs southwest from Manitou ave to Central ave; fourth east of D & R. G Depot.

ARCADIA—runs north from High to Platte ave, from Monument to Cache la Poudre, from Yampa to Uintah, and south from Fountain to C & S Ry; tenth east of Cascade ave.

ARCH (Colorado City)—runs south from south end of Third to South boul; ninth west of Sheldon ave.

ARENSDALE—lies west of Colo City; bet car line and Garden of The Gods.

ARLINGTON—name changed to Franklin.

ARMSTRONG AVE (West Colorado Springs Addn)—runs from Seventeenth west to E Third, Colorado City.

ASH (West Colorado Springs Addn No. 1)—runs from Sixteenth northwest to Eighteenth; sixth north of Colorado ave.

ASH (Colorado City)—runs south from Main to Wheeler ave; third west of Sheldon ave.

ASTORIA—name changed to Columbia.

ATLANTIC (Sweet's Subdivision)—runs north from Rio Grande to Moreno ave; fourth west of Cascade ave.

AUDLEY PLACE—name changed to Uintah st.

AUSTIN AVE (Nob Hill)—runs east from Main; tenth north of E Pike's Peak ave.

BALTIC (Sweet's Sub-div)—runs from Moreno ave to Rio Grande and from D & R G R R to Mill; third west of Cascade ave.

BARR'S STATION (Colorado City)—1165 Colorado ave.

BARSE AVE (Colorado City)—runs from Third to Superior; eighth north of Colorado ave.

BEACON (Roswell)—runs north from Van Buren; third west of Cascade ave.

BEAR CREEK ROAD—runs south from Colo Midland Ry; first east of Limite.

BEAR CREEK CANON ROAD (Colorado City)—runs southwest from Fifth and Broadway to Bear Creek Canon.

BEECH AVE (Broadmoor)—runs southeast from Lake Circle to Broadmoor ave.

BELLEVUE AVE—name changed to Cucharas.

BERKLEY (Roswell)—runs north from First; second west of Cascade ave.

BERKLEY PLACE—name changed to San Miguel st.

BERTHA CIRCLE (Broadmoor)—runs north from Broadmoor ave to Maple ave; bet Fourth and Fifth.

BEVERLEY PLACE—runs south from 9 W Willamette ave.

BIJOU—runs from N Cascade ave west to Limite and east to El Paso, and from Hancock ave east to Main; second north of Pike's Peak ave.

BLUFF—name changed to Cooper ave.

BLUFF AVE (Manitou)—runs southwest from Prospect to Ruxton ave; first north of Brook.

BOTT AVE (Colorado City)—runs west from Chestnut five blocks; fourth south of Main.

BOULDER—runs west from N Cascade ave to Chestnut and east to city limits; fourth north of Pike's Peak ave.

BOULDER COURT—runs south from 17 Boulder Crescent.

BOULDER CRESCENT (Addn No. 5)—runs from N Cascade ave to Sierra Madre; fourth north of Pike's Peak ave.

BOULDER PLACE—name changed to Boulder st.

BOULEVARD—(See Manitou Boulevard.)

BREWSTER (Roswell City Addn)—runs from Holly to Elm; sixth west of D & R G R R.

BRISTOL—Name changed to Monument.

BROADMOOR—three miles southwest of city on Cheyenne road.

BROADMOOR AVE (Broadmoor)—runs northeast from Mountain ave to Eighth.

BROADWAY (Colorado City)—runs west from Chestnut to Sixth; first south of Main.

BROOK (Manitou)—runs north from Ruxton ave to Prospect; third west of Manitou ave.

BROOKSIDE—All that territory lying bet Tejon and Nevada ave; twelve blocks south of Pike's Peak ave.

BUENA VENTURA (D Russ Wood Addn)—runs from Wood ave to Tejon and from Wahsatch ave to Corona; fifteenth north of Pike's Peak ave.

BUSCH AVE (Colorado City)—runs west from Chestnut to Sixth; third south of Main.

CABLE—name changed to Cooper ave.

CACHE LA POUDE (Addn No 1)—runs from N Cascade ave west to Monument Creek and east to Institute, and from Custer ave east to Main.

CAHN'S PLACE—name changed to Monument st.

CALVERT AVE (Colorado City)—runs south from Broadway to South boul; bet Pine and Arch.

CAMERON AVE (Shull's Subdivision)—runs west from Conejos; tenth south of Pike's Peak ave.

CAMP HARDING—Cheyenne road, Stratton Park.

CAMPO—name changed to Twelfth

CANON AVE (Manitou)—runs north from Manitou ave, one-fourth mile west of D & R G Depot.

CANON BOULEVARD (Manitou)—runs north from west end of El Paso boul to limits.

CANON CITY ROAD—runs southeast from S Nevada ave at intersection of Ivywild and Lihue.

CAPITOL HILL (Manitou)—two blocks west of junction of Ruxton and Manitou aves.

CAPITOL HILL AVE (Manitou)—runs from Prospect through Capitol Hill; first north of Ruxton ave.

CARAMILLO—runs from N Cascade ave east to El Paso and west to Parker; sixteenth north of Pike's Peak ave.

CARPENTER'S ALLEY—runs from Pike's Peak ave north to Kiowa; bet Nevada ave and Weber.

CASCADE AVE—divides city into east and west sections; runs from Pike's Peak ave north and south to city limits.

CAVE AVE (Manitou)—runs north from Spencer ave to Manitou terrace; first west of Canon ave.

CEDAR—runs north from High to Platte ave, from Boulder to Yampa, and south from Huerfano to C & S R R; east of Cascade ave.

CEDAR (Broadmoor)—runs from Ninth to Eleventh; second south of Pine ave.

CEDAR (Roswell City Addn)—runs from Rock Island ave west to Brewster.

CEDAR AVE (Colorado City)—runs from Fourth to Fifth; tenth north of Colorado ave.

CENTER—runs west from D & R G R R to Spruce and from Chestnut to Acequia, bet St Vrain and Willamette, ave.

CENTER (Ivywild)—runs south from Ramona ave to Cheyenne ave; first west of S Cascade ave.

CENTRAL AVE (Manitou)—runs along the southern boundary of Manitou.

CHERRY—name changed to Custer ave.

CHERRY PLACE (Manitou)—runs north from Manitou ave to El Paso boul; first east of D & R G Depot.

CHESTNUT—runs from Pike's Peak ave north to Del Norte and south to C M Ry; sixth west of Cascade ave.

CHESTNUT (Colorado City)—runs south from Main to South boul; fourth west of Sheldon ave.

CHEYENNE AVE—runs from intersection of Platte and Nevada aves northeast to intersection of St. Vrain and Wahsatch ave.

CHEYENNE AVE (Broadmoor)—runs northeast from Lake Circle to Mesa ave.

CHEYENNE AVE (Ivywild)—runs east and west through center of Ivywild.

CHEYENNE BOULEVARD—runs southwest from S Cascade ave to Stratton Park.

CHEYENNE CANON (North)—runs west from Cheyenne Park.

CHEYENNE CANON (South)—runs south from Cheyenne Park.

CHEYENNE PLACE—name changed to Arcadia st.

CHEYENNE ROAD—runs west from S Nevada ave, then southwest to Cheyenne boul.

CHURCH PLACE (Manitou)—runs north from Ruxton ave two blocks; second west of Manitou ave.

CIMARRON—runs from S Cascade ave west to D & R G R R and east to Wahsatch ave and from Shook's Run east to city limits; fifth south of Pike's Peak ave.

CLINTON (Colorado City)—runs east from Seventh to Crescent ave; bet Monroe and Jackson.

COLLADO AVE—name changed to Monument st.

COLLEGE PLACE—runs from N Cascade ave west to Earle's court; eleventh north of Pike's Peak ave.

COLORADO AVE (continuation of Huerfano)—runs from Limite northwest to city limits.

COLORADO AVE (Colorado City)—a continuation from Colorado Springs; runs through the center of the city from east to west limits.

COLUMBIA—runs from N Cascade ave east to Prospect and west to Chestnut; fourteenth north of Pike's Peak ave.

COMO (West Colorado Springs Land Co's Addn)—runs from Acequia north to Praderia ave.

CONEJOS—runs from Huerfano south to city limits; third west of Cascade ave.

COOPER AVE (Fical and Sherman Addns)—runs from Boulder north to city limits; sixth west of Cascade ave.

CORONA—runs from Pike's Peak ave north to Platte ave, from Boulder to Fontanero and south to A T & S F R R; fifth east of Cascade ave.

CORONATION (Colorado City)—runs south from Colorado ave to foot-hills; bet Tenth and Eleventh.

COSTILLA—runs from S Cascade ave west to Chestnut and east to El Paso, and from Prospect east to Institute; fourth south of Pike's Peak ave.

COURT (Colorado City) — runs from Colorado ave north to Lincoln ave; first west of 3d.

CRESCENT AVE (North End Addn)—follows C R I & P R R right of way from Wahsatch to Nevada ayes; twenty-seventh north of Pike's Peak ave.

CRESCENT AVE (Colorado City) — runs northwest from north end of Sixth to Rosita ave.

CRYSTAL—name changed to Seventeenth.

CUCHARRAS—runs from S Cascade ave east to Hancock ave and west to Limite; second south of Pike's Peak ave.

CUMBERLAND HEIGHTS — all that territory running north from Huerfano to Lake; east of city limits.

CURTIS POSTOFFICE—4½ miles northeast of Colorado Springs P O.

CUSTER AVE— runs from High north beyond San Miguel; tenth east of Cascade ave.

DALE—runs from N Cascade ave west to Walnut and east to city limits; eighth north of Pike's Peak ave.

DEER PATH AVE (Manitou)—runs south from Manitou ave to Navajo ave; second west of D & R G Depot.

DEL NORTE—runs from N Cascade ave east to El Paso and west beyond Wood ave; seventeenth north of Pike's Peak ave.

DEL NORTE COURT—runs south from 317 E Del Norte.

DES MOINES—runs south from D & R G R R to Fountain Creek; first west of S El Paso.

DORCHESTER—runs bet First and Cheyenne Boulevard, two blocks west of S Tejon, northwest of Ivywild.

EARLE'S COURT—name changed to Wood ave.

EATON—name changed to Eighth.

EHRICH (Colorado City) — runs west from Fourth to Seventh; third south of Main.

EIGHTEENTH (formerly Tenth) — runs northeast from Hayes beyond city limits; tenth west of Limite.

EIGHTH—runs northeast from D & R G R R to Kiowa; first east of Limite.

EIGHTH (Broadmoor) — runs north from Broadmoor ave to Elm ave; ninth east of Lake Circle.

EIGHTH (Colorado City) — runs north from Grand ave to Jackson; eighth west of Sheldon ave.

EIGHTH (West Colorado Springs Addn No. 1)—name changed to Sixteenth.

ELEVENTH (Broadmoor)— runs north from Olive to Alder; second east of Ninth.

ELEVENTH (West Colorado Springs; formerly Third)—runs from D & R G R R northeast to Bijou; third west of Limite.

ELEVENTH (Colorado City) — runs north from Colorado ave to Monroe; eleventh west of Sheldon ave.

ELK (Manitou)—runs southwest from C M Ry to Central ave; first east of Deer Path ave.

ELM (Nob Hill)—runs east from N Main; seventh north of E Pike's Peak ave.

ELM (Roswell City Addn) — runs from Rock Island ave west to Brewster; north boundary of city limits.

ELM AVE (Broadmoor) — runs east from Maple ave ten blocks; first north of Lake ave.

ELM AVE (West Colo Springs Addn No 1)—runs from Sixteenth west to Nineteenth; fifth north of Colorado ave.

EL PASO—runs from Pike's Peak ave north to Fontanero and south to city limits; sixth east of Cascade ave.

EL PASO BOULEVARD (Colorado City)—runs west from Lincoln ave through Grand View and Arensdale addns.

EL PASO BOULEVARD (Manitou)—runs from a point two blocks north of D & R G Depot east to limits; first north of Manitou ave.

ESPANOLA—runs from N Cascade ave east to El Paso and west to Wood ave; eighteenth north of Pike's Peak ave.

ERVAY AVE (West Colo Springs)— runs from Seventeenth west to Sheldon; first north of Armstrong ave.

EVERGREEN CANYON (Manitou)—See Canon Boulevard.

EWING AVE (Cumberland Heights)—runs north from E Pike's Peak ave to Lake; first east of Main.

EXCHANGE PLACE—runs from Nevada ave west beyond Tejon; bet Pike's Peak ave and Kiowa.

FARR'S COURT—runs from 516 E Platte ave north one-half block.

FARRAGUT AVE (East End Addn)—runs from Huerfano north to Yampa; fourth east of Hancock ave.

FIFTEENTH (formerly Seventh) — runs from Hayes northeast to Rosita ave; seventh west of Limite.

FIFTH (Broadmoor)—runs north from Broadmoor ave to Elm ave; fifth east of Lake Circle.

FIFTH (Roswell)—runs west from Cascade ave to Main; fifth north of Van Buren.

FIFTH (West Colorado Springs) — name changed to Thirteenth.

FIFTH (Colorado City) — runs north from Wheeler ave to Cedar ave; fifth west of Sheldon ave.

FIFTH EAST (Nob Hill)—runs north from Lake to Austin ave; fifth east of Main.

FIRST (Broadmoor) — runs north from Broadmoor ave to Mesa ave; first east of Lake Circle.

FIRST (Brookside and Dorchester)— northern boundary; runs east and west.

FIRST (Roswell)—runs west from Berkley to Main; first north of Van Buren.

FIRST (West Colorado Springs)— name changed to Ninth.

FIRST (Colorado City) — runs north from C M Ry shops to Monroe; first west of Sheldon ave.

FIRST EAST (Nob Hill) — runs north from Lake to Austin ave; first east of N Main.

FLORA PATH (Manitou)— runs north from Washington ave to Lincoln ave; 100 yards north of P O.

FONTANERO—runs from N Cascade ave east to El Paso and west to Wood ave; nineteenth north of Pike's Peak ave.

FOOTE AVE (East End Addn)— runs from Huerfano north to Yampa; second east of Hancock ave.

FORT WORTH (Washington Heights Addn)—runs from Corona east to El Paso; tenth south of Pike's Peak ave.

FOUNTAIN—runs from Conejos east to El Paso; ninth south of Pike's Peak ave.

FOUNTAIN PLACE (Cheyenne Addn)—name changed to Franklin.

FOUNTAIN PLACE (Manitou) — runs east from South Path one block; first south of D & R G Depot.

FOUNTAIN ROAD—runs southeast from junction of Hamlin and S El Paso.

FOURTEENTH (formerly Sixth)— runs from D & R G R R northeast to North; sixth west of Limite.

FOURTH (Broadmoor)—runs north from Broadmoor to Lime; fourth east of Lake Circle.

FOURTH (Roswell)—runs west from Cascade ave to Main; fourth north of Van Buren.

FOURTH (West Colorado Springs) — name changed to Twelfth.

FOURTH (Colorado City) — runs north from north end of Market to north city limits; fourth west of Sheldon ave.

FOURTH EAST (Nob Hill) — runs north from Lake to Austin ave; fourth east of Main.

FRANKLIN—runs north from High to Platte ave from Boulder to Dale, from Uintah to Columbia, and south from Fountain to C & S R R; seventh east of Cascade ave.

GALENA AVE—name changed to Eighteenth.

GARDEN RANCH ROAD—runs northeast from city limits to Garden Ranch.

GARFIELD (Walnut Addn) — runs from El Paso east to Prospect; bet Dale and Cache la Poudre.

GILLETTE—runs from Shook's Run east to El Paso.

GLASSTOWN (Colorado City)—sub-division and portion of South Colorado City; six blocks south of C M Ry.

GLEN AVE—runs from San Rafael north to Columbia; first east of D & R G R R.

GLEN EYRIE (private residence of Gen Wm J Palmer)—3 miles north of West Colorado City.

GLEN EYRIE ROAD (Colorado City)—an extension of Tenth st, north from Rosita ave.

GRAND AVE (Manitou)—runs west from Canon ave two blocks; second north of Manitou ave.

GRAND VIEW PLACE — name changed to Franklin st.

GRANT AVE (West Colo Springs)— runs from Limite northwest to city limits; first south of Colorado ave.

GRANT AVE (Colorado City)—runs west from Third to Eighth; second south of Colorado ave.

GREENWOOD AVE (Manitou) — runs southwest from Central ave to mountains; one-half block west of Pawnee ave.

GRISWOLD—runs from Shook's Run east to El Paso; first north of Gillette.

GROVE AVE (Manitou)—runs south from Ruxton ave to mountains; first west of Brook.

GYPSUM (Colorado City)—runs north from Colorado ave to city limits; first west of Twelfth.

HAGERMAN (Colorado City)—runs west from Spruce to Seventh; first south of Main.

HAMLIN—runs southeast from E Las Vegas along D & R G R R to S El Paso.

HANCOCK AVE—runs north from Pike's Peak ave to Yampa and south to C & S R R; tenth east of Cascade ave.

HARRISON (North End Addn No. 3)—runs from Tejon east to Wahsatch ave; twenty-sixth north of Pike's Peak ave.

HARRISON AVE—name changed to Dale.

HARRISON PLACE (Cahn's Addn No 2)—runs from Dale south to Monument; second west of D & R G R R.

HARVARD AVE (Colorado City)—runs north from 301 Manitou ave.

HARVARD COURT (Day's Addn)—runs from Boulder north to Park court; tenth east of Cascade ave.

HAYES (West Colorado Springs)—runs from Limite northwest to city limits; second south of Colorado ave.

HAYES (Colorado City)—runs west from Fifth to Sixth; fourth south of Main.

HAZEL (Colorado City)—runs south from Main to Wheeler ave; first west of Sheldon ave.

HAZEL AVE (Broadmoor)—runs north from Lake Circle to Mesa ave.

HICKORY (Broadmoor)—runs east from Ninth to Eleventh; third south of Pine ave.

HICKORY (Nob Hill)—runs east from N Main; ninth north of E Pike's Peak ave.

HIGH—runs from Corona east to Hancock ave; second north of Pike's Peak ave.

HIGH (Manitou)—runs west from South Path to Deer Path ave; first south of Manitou ave.

HIGHLAND—runs southwest from Cheyenne road to Cheyenne boulevard.

HILL (Prospect Heights Addn)—runs from Platte ave south, thence southeast and east; second west of Chestnut.

HOLLY (Roswell City Addn)—runs from Rock Island ave west to Brewster; seventh south of Elm.

HOLLY AVE (Broadmoor)—runs from Cheyenne ave to Maple ave.

HOWBERT (Colorado City)—runs west from Third to Seventh; second south of Main.

HUERFANO—runs from S Cascade ave east to Main and west to Limite; first south of Pike's Peak ave.

HUGO (South Colorado Springs)—runs from Shook's Run east to D & R G R R; thirteenth south of Pike's Peak ave.

LIFF AVE (Brookside)—runs from First to Second; bet Tejon and S Nevada ave.

INDIAN PATH (Manitou)—runs south from C M Ry to Arapahoe place; second south of D & R G Depot.

INSTITUTE—runs north from Pike's Peak ave to San Miguel, and south to C & S Ry; eighth east of Cascade ave.

IRON MOUNTAIN AVE (Manitou)—runs south from Central ave to mountains; first east of Pawnee ave.

IRVINE PLACE—name changed to Franklin st.

IVYWILD—all that territory lying between Conejos and Nevada ave; fifteen blocks south of Pike's Peak ave.

JACKSON (North End Addn)—runs from west of N Cascade ave east to Wahsatch ave; twenty-fourth north of Pike's Peak ave.

JACKSON (Colorado City)—runs west from Second to west city limits; fourth north of Colorado ave.

JACKSON AVE—name changed to Park ave.

JEFFERSON (North End Addn)—runs from west of N Cascade ave east to Wahsatch ave; twenty-fifth north of Pike's Peak ave.

JEFFERSON (West Colorado Springs)—name changed to Rosita ave.

JEFFERSON (West Colorado Springs Addn No 1)—runs from Twelfth northwest to city limits; second north of Colorado ave.

JEFFERSON (Colorado City)—runs west from First to west city limits; second north of Colorado ave.

KENNARD (Colorado City)—runs north from Rosita ave to Thornton ave; bet Fifth and Sixth.

KING AVE (Cumberland Heights)—runs north from E Pike's Peak ave to Laké; second west of N Main.

KIOWA—runs from N Cascade ave east to Main and west to Sierra Madre and from Monument creek west to Eighth; first north of Pike's Peak ave.

KIOWA PLACE—runs from Pike's Peak ave north irregularly to Kiowa; first west of A T & S F R R.

LACLEDE AVE (Ivywild)—runs east and west two blocks through Loraine addn; first north of Cheyenne boul.

LAKE (Nob Hill)—runs east from N Main; fifth north of E Pike's Peak ave.

LAKE AVE (Broadmoor)—runs northeast from Lake Circle to Seventh.

LAKE CIRCLE (Broadmoor)—runs around Cheyenne Lake.

LANGMEYER (Colorado City)—runs south from Adams to Busch ave; bet Fifth and Sixth.

LAS ANIMAS—runs from D & R G R R east to A T & S F R R; eighth south of Pike's Peak ave.

LAS VEGAS—runs east from Cascade ave to Shook's Run; eleventh south of Pike's Peak ave.

LAUREL (Roswell City Addn)—runs from Rock Island ave west to Brewster; sixth south of Elm.

LA VETA AVE (Colorado City)—runs from third to Superior; ninth north of Colorado ave.

LIHUE—all that territory lying between Nevada ave and El Paso and E First and Canon City road.

LIME (Broadmoor)—runs east from Third; first north of Maple.

LIMITE—runs from D & R G R R north to North; ninth west of Cascade ave; east boundary of West Colorado Springs.

LINCOLN AVE (Colorado City)—runs west from Sheldon ave to west city limits; first north of Colorado ave.

LINCOLN AVE (West Colorado Springs)—continuation of Kiowa, runs from Eighth northwest to city limits; second north of Colorado ave.

LINCOLN AVE (Manitou)—runs parallel to Washington ave, one block north of same.

LINDEN AVE (Broadmoor)—runs east from Eleventh; first north of Pine ave.

LOCUST (Nob Hill)—runs east from N Main; eighth north of East Pike's Peak ave.

LOGAN AVE (East End Addn)—runs from Huerfano north to Yampa; fifteenth east of Cascade ave.

LOOKOUT (Prospect Heights Addn)—runs southwest from Hill; first south of Bijou.

LOW (Roswell City Addn)—runs from Holly north to Elm; second west of Rock Island ave.

LOWELL (Lowell Addn)—runs from Nevada ave east to Weber; twelfth south of Pike's Peak ave.

MCADOW AVE (Cumberland Heights)—runs north from E Pike's Peak ave to Lake; third east of N Main.

McKINLEY PLACE (Cahn's Addn)—runs from Huerfano to Pike's Peak ave; bet Seventh and Eighth.

MADISON—runs from west of N Cascade ave east to Wahsatch ave; twenty-second north of Pike's Peak ave.

MADISON (Colorado City)—runs from Sixth to Eighth; third south of Colorado ave.

MAIN (East End Addn)—runs from Huerfano north to Yampa; eighteenth east of Cascade ave.

MAIN (Roswell)—runs north from Van Buren; fifth west of Cascade ave.

MAIN (Colorado City)—runs west from Sheldon ave to west city limits; first south of C M Ry.

MANITOU AVE (Colorado City)—runs west from intersection of Red Rock and Colorado ayes through Arensdale addn into Manitou City.

MANITOU AVE (Manitou)—a continuation of Colorado ave from Colorado City; runs northwest through the center of town to limits.

MANITOU BOULEVARD—runs northwest from Acequia to Colorado City; first east of Limite.

MANITOU HEIGHTS (Manitou)—a plateau lying bet Canon ave and Ute Pass road; north of Spencer ave.

MANITOU PLACE (Manitou)—runs southwest from Manitou ave to the foothills; first east of Ruxton ave.

MANITOU TERRACE (Manitou)—a continuation of Cave ave; runs irregularly to Manitou Heights.

MAPLE (Loraine)—runs southeast from Ramona ave to Cheyenne boul.

MAPLE (Nob Hill)—runs east from N Main; sixth north of E Pike's Peak ave.

MAPLE (Young's Subdivision)—runs from Royer east to El Paso; bet Dale and Monument.

MAPLE (Colorado City)—runs south from Main to Wheeler ave; second west of Sheldon ave.

MAPLE AVE (Broadmoor)—runs from Lake Circle northeast to Bertha Circle.

MARKET (Colorado City)—runs south from south end of Fourth to Wheeler ave; tenth west of Sheldon ave.

MEADE AVE (East End Addn)—runs from Huerfano north to Yampa; fifteenth east of Cascade ave.

MECHANICS' PLACE—runs from Kiowa north to Bijou; bet Tejon and Cascade ave.

MESA AVE (Broadmoor)—runs northeast from First to Third; first north of Maple ave.

MESA ROAD—runs from N Cascade ave northwest to city limits; bet W Dale and W Monument.

MIDLAND AVE—name changed to Hayes st.

MIDLAND AVE (Colorado City)—runs northwest from east limits; first north of D & R G R R.

MIDLAND AVE (Manitou)—runs west from C M Ry Depot two blocks; first south of C M Ry.

MILES AVE—name changed to Cedar.

MILL (South End Addn)—runs from Conejos east to Nevada ave; tenth south of Pike's Peak ave.

MODES (Colorado City)—runs northwest from Broadway and Fifth two blocks to Sixth.

MONROE—runs from west of N Cascade ave east to Wahsatch ave; twenty-third north of Pike's Peak ave.

MONROE (West Colorado Springs)—name changed to Twelfth.

MONROE (West Colorado Springs Addn No 1)—name changed to Lincoln ave.

MONROE (Colorado City)—runs west from First to west city limits; third north of Colorado ave.

MONUMENT—runs from N Cascade ave west to Manitou bou and east to city limits; seventh north of Pike's Peak ave.

MORENO AVE—runs from S Cascade ave west to D & R G R R and east to city limits; sixth south of Pike's Peak ave.

MORENO PLACE—name changed to Moreno ave.

MT. WASHINGTON—all that territory east of S El Paso, along the Fountain road.

MT. WASHINGTON AVE (Ivywild)—runs from Cheyenne road to Cheyenne ave.

MOUNTAIN AVE (Broadmoor)—runs south from Lake Circle to Broadmoor ave.

MOUNTAIN VIEW—runs east from Boulevard to Cache la Poudre; eighth north of Colorado ave.

MYRTLE (Roswell City Addn)—runs from Rock Island ave west to Brewster; first south of Elm.

NAVAJO AVE (Manitou)—runs southeast from 247 Manitou ave to Pawnee ave.

NEVADA AVE—runs from E Pike's Peak ave north and south to city limits; second east of Cascade ave.

NICHOLS COURT (Mesa Road Addn)—bet Dale and Mesa road, and Pine and Spruce.

NINETEENTH (formerly Eleventh)—runs northeast from Colorado ave beyond city limits; tenth west of Limite.

NINTH (formerly First)—runs from Pike's Peak ave southwest to Hayes; first west of Eighth.

NINTH (Broadmoor)—runs north from Hickory four blocks.

NINTH (Colorado City)—runs north from C M Ry to Jackson; ninth west of Sheldon ave.

NINTH (West Colorado Springs)—name changed to Seventeenth.

NOB HILL—all that territory running north from Pike's Peak ave to Austin ave, east of city limits.

NONI (Lihue)—runs from Kukui to Wailua; third east of Cheyenne road.

NORTH (West Colorado Springs)—runs from Limite west to Fifteenth; fifth north of Colorado ave.

NORTH MIDLAND PLACE (Monument Addn)—runs from Conejos west to Monument Creek along C M Ry.

NORTH PARK PLACE—runs from N Cascade ave west to Sierra Madre; first north of Pike's Peak ave.

OAK—name changed to Corona and Royer.

OAK (Manitou)—runs west to foothills from 430 Manitou ave.

OAK AVE (Broadmoor)—runs east from Seventh to Ninth; fifth north of Broadmoor ave.

OHIO (Lihue)—runs north one-half block from E Second.

OLIVE—runs south from Armstrong ave; first west of Eighteenth.

OLIVE (Broadmoor)—runs east from Tenth to Eleventh; fourth south of Pine ave.

OSAGE AVE (Manitou)—runs west from Navajo ave to Ruxton ave; first south of Manitou ave.

OTOE PLACE (Manitou)—runs south from Ute ave to Navajo ave; second west of Pawnee ave.

PALMER PARK BOULEVARD—runs from intresection of Yampa and Cedar northeast to Austin Bluffs and Palmer Park.

PAPETON—a subdivision located 2 miles northeast of city limits, adjacent to Curtis P O.

PARK (West Colorado Springs)—name changed to Park ave.

PARK AVE—runs east from 1129 S Tejon to S Nevada ave.

PARK AVE (Manitou)—runs west from Canon ave two blocks; first north of Manitou ave.

PARK AVE (West Colorado Springs)—runs from Limite northwest to city limits; third north of Colorado ave.

PARK COURT (Day's Addn)—runs from Custer ave east to Cedar; fifth north of Pike's Peak ave.

PARKER (Roswell City Addn)—name changed to Seventh.

PAWNEE AVE (Manitou)—runs south from Manitou ave to Central ave; fourth west of D & R G Depot.

PEARL—runs east from Corona, bet Boulder and St Vrain.

PELHAM PLACE—runs south from 27 W Cache la Poudre; bet Cascade ave and Alamosa.

PENNSYLVANIA AVE (De Witt Park Addn)—runs south from Del Norte; second west of Cascade ave.

PHILADELPHIA AVE, (De Witt Park Addn)—runs west from Pennsylvania ave; seventeenth north of Pike's Peak ave.

PIKE VIEW—5½ miles north of city on D & R G R R.

PIKE'S PEAK AVE—divides city into north and south sections; runs from Cascade ave east to Main and from Monument Creek west to Limite.

PILOT KNOB AVE (Manitou)—runs southwest from Prospect to limits; second north of Brook.

PINE—runs from Kiowa north to Columbia; third west of Cascade ave.

PINE (Colorado City)—runs south from Hagerman to South boulevard; seventh west of Sheldon ave.

PINE AVE (Broadmoor)—runs east from Ninth to Twelfth; first north of Oak ave.

PITKIN—name changed to Seventh.

PLATEAU AVE (Colorado City)—runs west from Third to west city limits; sixth north of Colorado ave.

PLATTE AVE—runs from N Cascade ave east to Main and from Monument Creek west to Seventh; third north of Pike's Peak ave.

POPLAR (Broadmoor)—runs east from Seventh two blocks; fourth north of Broadmoor ave.

POPLAR (Roswell City Addn)—runs from Rock Island ave west to Brewster; second south of Elm.

PORTLAND AVE—runs west from Conejos; eighth south of Pike's Peak ave.

PORTLAND BOULEVARD—see Bear Creek Road.

PORTLAND HEIGHTS—two blocks north of west end of W Vermijo ave.

PRADERIA AVE—name changed to Thirteenth st, Willamette ave and Rosita ave.

PRINCESS (Colorado City)—runs east from Seventh to Crescent ave; bet Jefferson and Monroe.

PROSPECT—runs from Pike's Peak ave north to Columbia and south to C & S Ry, seventh east of Cascade ave.

PROSPECT (Manitou)—runs northwest from Ruxton to limits; first west of Manitou ave.

PROSPECT LAKE—east end of Cimarron.

PROSPECT PLACE (Manitou)—runs west from Navajo ave to Manitou place; second south of Manitou ave.

PUEBLO AVE—runs from intersection of Nevada and Vermijo aves southeast to intersection of Wahsatch ave and Cimarron.

RACE (Colorado City)—runs north from Wheeler ave two blocks; eleventh west of Sheldon ave.

RAMONA AVE (Ivywild)—continuation of Canon City road; runs from S Nevada ave west beyond Maple.

RED ROCK AVE (Colorado City)—runs north from Manitou ave to city limits; bet Arénsdale and Grand View Addns.

RED ROCK CANON (Colorado City)—all that territory south of C M Ry bet Manitou ave and U S Reduction & Refining Co's works.

RIO GRANDE—runs from Cascade ave east to Hancock ave, and west to D & R G R R; seventh south of Pike's Peak ave.

ROBINSON (Colorado City) — runs west from Third to Seventh bet Main and C M Ry.

ROCK ISLAND AVE (Roswell City Addn) — runs from Holly north to Elm; first west of D & R G R R.

ROSITA AVE — runs from Manitou boul at Willamette ave southwest; thence northwest to city limits; fourth north of Colorado ave.

ROSITA AVE (Colorado City) — runs west from Second to Eighth; fifth north of Colorado ave.

ROSWELL — all that territory running six blocks west of Tejon and six blocks north of Van Buren.

ROSWELL AVE (Roswell City Addn) — runs from Rock Island ave west to Brewster; third south of Elm.

ROYER — runs north from St Vrain to Fontanero, and south from Moreno ave to A T & S F R R; sixth east of Cascade ave.

RUBY AVE (Colorado City) — runs west from Red Rock ave two blocks; first north of El Paso boulevard.

RUXTON AVE (Manitou) — runs west from 301 Manitou ave to limits.

SAGE (Roswell City Addn) — runs from Holly north to Elm; fourth west of Rock Island ave.

SAHWATCH — runs from South Park place south to city limits; first west of Cascade ave.

ST ANTHONY (Colorado City) — runs west from Sixth to Seventh; first south of C M Ry.

ST ELMO AVE (Ivywild) — runs from Cheyenne boulevard to Cheyenne road.

ST VRAIN — runs from N Cascade ave east to Main and west to Acequia; fifth north of Pike's Peak ave.

ST VRAIN COURT — north side of E St Vrain; bet Tejon and Nevada ave.

SAN MIGUEL — runs from N Cascade ave east to Custer ave and west to Walnut; thirteenth north of Pike's Peak ave.

SAN MIGUEL PLACE — south side of San Miguel at intersection of Royer and Santa Fe Ry.

SAN RAFAEL — runs from N Cascade ave east to Custer ave and from Pine west to Cooper ave; eleventh north of Pike's Peak ave.

SANTA FE (Washington Heights Addn) — runs from Royer east to El Paso; eleventh south of Pike's Peak ave.

SANTA FE ROW — runs from Costilla north to Cucharras; first east of A T & S F R R.

SECOND (Broadmoor) — runs north from Broadmoor ave to Mesa ave; second east of Lake Circle.

SECOND (Brookside) — runs from Cheyenne road to Tejon.

SECOND (Roswell) — runs west from Cascade ave to Main; second north of Van Buren.

SECOND (West Colo Springs) — name changed to Tenth.

SECOND (Colorado City) — runs north from north end of Pine to Rosita ave; second west of Sheldon ave.

SECOND EAST (Nob Hill) — runs north from Lake to Austin ave; second east of N Main.

SEVENTEENTH (formerly Ninth) — runs from D & R G R R northeast beyond city limits; ninth west of Limite.

SEVENTH — runs north of D & R G R R to Boulder; first west of Chestnut.

SEVENTH (Broadmoor) — runs north from Broadmoor ave to Oak ave; eighth east of Lake Circle.

SEVENTH (Roswell) — runs north from Holly to Elm; third west of Rock Island ave.

SEVENTH (West Colo Springs) — name changed to Fifteenth.

SEVENTH (Colorado City) — runs north from C M Ry to Monroe; seventh west of Sheldon ave.

SEWELL — name changed to Spruce.

SHELDON AVE — the dividing line between Colorado City and Colorado Springs; runs north from C M Ry to Jefferson.

SHERIDAN AVE (East End Addn) — runs from Huerfano north to Yampa; twelfth east of Cascade ave.

SHERMAN AVE — name changed to Willamette ave.

SHORT — name changed to Center.

SIERRA MADRE — runs north from line of Pike's Peak ave to Cache la Poudre and south to Mill; first west of N Cascade ave, second west of S Cascade ave.

SIXTEENTH (formerly Eighth) — runs northeast from Hayes to city limits; eighth west of Limite.

SIXTH (Broadmoor) — runs north from Broadmoor ave to Elm ave, seventh east of Lake Circle.

SIXTH (West Colorado Springs) — name changed to Fourteenth.

SIXTH (Colorado City) — runs north from Busch ave to Crescent ave; sixth west of Sheldon ave.

SIXTH EAST (Nob Hill) — runs north from Lake to Austin ave; sixth east of Main.

SOUTH BOULEVARD (Colorado City) — runs along the southern boundary of the city.

SOUTH PARK PLACE — runs from S Cascade ave west to Sierra Madre; bet North Park place and Huerfano.

SOUTH PATH (Manitou) — runs south from Manitou ave to foothills; first west of D & R G Depot.

SPENCER AVE (Manitou) — runs from 200 Canon ave west two blocks.

SPRING — runs from Sixth to Seventh; sixth north of Colorado ave.

SPRING (Manitou) — runs west from Grove ave two blocks, thence south two blocks; first south of Ruxton ave.

SPRUCE — runs from south of Huerfano north to Yampa; second west of D & R G R R.

SPRUCE (Colorado City) — runs south from Hagerman to South boulevard; sixth west of Sheldon ave.

SPRUCE AVE (Broadmoor) — runs south from Lake Circle to Broadmoor ave.

STILLMAN — name changed to Monument.

SUMMIT — name changed to Seventh.

SUPERIOR (Colorado City) — runs north from Thornton ave to north city limits; bet Fifth and Sixth.

TAYLOR — runs east from 2001 N Cascade ave.

TAYLOR PLACE — name changed to Monument st.

TEJON — runs from E Pike's Peak ave north and south to city limits; first east of Cascade ave.

TELLURIDE AVE — runs northwest from Eighteenth; third south of Colorado ave.

TELLURIDE AVE (Colorado City) — runs east from First two blocks; bet Washington and C M Ry.

TENTH (Broadmoor) — runs north from Olive five blocks; first east of Ninth.

TENTH (Ivywild) — Cheyenne ave.

TENTH (West Colorado Springs; formerly Second) — runs from Colorado ave southwest to D & R G R R; second west of Limite.

TENTH (Colorado City) — runs north from C M Ry to Jackson; tenth west of Sheldon ave.

TEPEE AVE (Manitou) — runs south from Osage ave to Prospect place; first west of Navajo ave.

THIRD (Broadmoor) — runs north from Broadmoor ave to Mesa ave; third east of Lake Circle.

THIRD (Brookside) — runs east and west; second south of First.

THIRD (West Colorado Springs) — name changed to Eleventh.

THIRD (Colorado City) — runs north from north end of Arch to north city limits; third west of Sheldon ave.

THIRD EAST (Nob Hill) — runs from Lake to Austin ave; third east of Main.

THIRTEENTH (formerly Fifth) — runs northeast from Hayes to Rosita ave; fifth west of Limite.

THORNTON AVE (Colorado City) — runs from Third to Superior; seventh north of Colorado ave.

TREMONT (Roswell) — runs north from Van Buren; fourth west of Cascade ave.

TWELFTH (Broadmoor) — runs north from Hickory five blocks; third east of Ninth.

TWELFTH (West Colo Springs; formerly Fourth) — runs from Hayes northeast to Manitou boul; fourth west of Limite.

TWELFTH (Colorado City) — runs north from Colorado ave to Jackson; twelfth west of Sheldon ave.

TWENTIETH (formerly Twelfth) — runs from Jefferson northeast beyond city limits; tenth west of Limite.

TYLER PLACE — runs from 2321 N Tejon east to N Nevada ave.

UINTAH — runs from N Cascade ave east to Custer ave and west to Walnut; twelfth north of Pike's Peak ave.

UNIVERSITY PLACE — name changed to Glen ave.

UTE AVE (Manitou) — runs west from Pawnee ave to Navajo ave; first south of Manitou ave.

UTE PASS ROAD (Manitou) — a continuation of Manitou ave; runs from the limits into the country.

VALLEY AVE — name changed to Pine.

VAN BUREN — runs from N Cascade ave east to Wahsatch ave; twenty-fifth north of Pike's Peak ave.

VERANO AVE—name changed to St Vrain st.
 VERMIJO AVE—runs from S Cascade ave west to Chestnut and east to Wahsatch ave and from Prospect east to Hancock ave; third south of Pike's Peak ave.
 VICTORIA AVE (Stockbridge & Stevenson's Addn)—runs from Nevada ave east beyond Weber; tenth south of Pike's Peak ave.
 VINE (Broadmoor)—runs east from Seventh two blocks; third north of Broadmoor ave.
 WAHSATCH AVE—runs north and south from Pike's Peak ave; fourth east of Cascade ave.
 WALNUT—runs north from W Pike's Peak ave to Columbia and south to Costilla; third west of D & R G R R.
 WALNUT (Colorado City)—runs south from Main to South boulevard; fifth west of Sheldon ave.
 WALNUT AVE (Broadmor)—runs from Lake Circle southeast to Broadmoor ave.
 WALTHAM AVE (Manitou)—runs southeast from 412 Manitou ave two blocks.
 WASHINGTON—runs from west of N Cascade ave east to Wahsatch ave; twentieth north of Pike's Peak ave.
 WASHINGTON AVE (Colorado City)—runs west from First to Tenth; first south of Colorado ave.
 WASHINGTON AVE (La Vergne)—name changed to Grant ave.
 WASHINGTON AVE (Manitou)—runs from 142 Canon ave east two blocks.
 WASHINGTON AVE (West Colorado Springs)—extension of W Pike's Peak ave; runs from Limite northwest to city limits.

WATER—name changed to Arcadia.
 WEBER—runs from E Pike's Peak ave north and south to city limits; third east of Cascade ave.
 WEST VIEW AVE (Sauer's Sub-division)—runs from Fountain north to Portland ave; fourth west of Cascade ave.
 WEST VIEW PLACE—runs from 36 Boulder Crescent south to Sierra Madre.
 WHEELER AVE (Colorado City)—runs west from Chestnut to Sixth; second south of Main.
 WHEELER PLACE—name changed to Arcadia st.
 WILLAMETTE AVE—runs from N Cascade ave east to Main and west to Manitou boul; sixth north of Pike's Peak ave.
 WILLIAMS (Prospect Heights Add)—runs from Lincoln ave north to W Bijou; first east of Limite.
 WILLIAMS CANON (Manitou)—a continuation of Canon ave; ¼ mile north of Cliff House.
 WILLOW—runs from E Pike's Peak ave north to Platte ave; eleventh east of Cascade ave.
 WILLOW (Ivywild)—runs north from Cheyenne boulevard to Ramona; third west of S Tejon.
 WOOD AVE—runs from College pl north to city limits; first west of Cascade ave.
 WOODBINE (Colorado City)—runs northwest from Galena one block; fourth south of Colorado ave.
 YALE (Colorado City)—runs north from Ruby ave; an extension of Agate.
 YAMPA—runs from Nevada ave east to Main, and west from Pine ave to Chestnut; tenth north of Pike's Peak ave.

Circulars Addressed

Any Business, Profession
 or Trade Anywhere :-:

R. L. Polk & Co.
 Salt Lake City, Utah.

R. L. POLK & CO'S

Colorado Springs, Colorado
 City and Manitou

DIRECTORY

VOL. 1908 V.

MISCELLANEOUS INFORMATION

(Copyright Secured 1908)

COLORADO SPRINGS

CITY GOVERNMENT AND OFFICERS.

City Hall, Nevada ave n e cor Kiowa.

Election takes place 1st Tuesday in April of each odd year. City contains eight wards; city council is composed of eight members. Regular meeting of council 1st and 3d Mondays of each month at 7:30 p. m.

Mayor—David N Heizer.
 City Clerk—Eugene C F Whitaker.
 City Treasurer—Florin A Bartholomew.
 City Auditor—George M Perry.
 City Attorney—Wendell B Price.
 City Engineer—R H Ashworth
 City Health Commissioner—P O Hanford.
 City Street Commissioner—Thomas J Fair.
 City Water Commissioner—Melvin P Yates.
 City Inspector Weights and Measures—A L Mowry.
 City Plumbing Inspector—T J Jones.

City Market Master—A L Mowry.
 City Water Works Superintendent—R J Verner.
 City Weighmaster—M P Hartz.
 City Chemist—L S Bale.

ALDERMEN.

C T Fertig.....1st Ward
 John Hill.....2d Ward
 W T Kasson.....3d Ward
 E B Hosman.....4th Ward
 A M Hill.....5th Ward
 Carl Albin.....6th Ward
 A M Holden.....7th Ward
 E W Frost.....8th Ward

Standing Committees of City Council.

Finance—Holden, Fertig, Frost.
 Water—Fertig, Frost, Holden.
 Public Grounds and Buildings—Hosman, A M Hill, Fertig.
 Streets—John Hill, Albin, Kasson.
 Fire—Albin, John Hill, Hosman.
 Police—Kasson, A M Hill, Hosman.
 Sewers and Ordinances—Frost, Holden, John Hill.
 Cemetery—A M Hill, Kasson, Albin.

BOARD OF EDUCATION.

Offices, Suite 216 De Graff Bldg. Hours, Supt, 8:30 to 9:30 a m, 4 to 5 p m; Sec, 8 to 12 m, 1 to 5 p m; Saturdays, 8 to 12 m. Regular meetings of the board first Tuesday following first Monday of each month.

E W Stephens, pres, Van E Rouse, sec, A G Sharp, treas, John Dietrich, supt, Mrs Lulu W Sawyer, J E Little, W P Kinney.

Committees.

Audit and finance, Van E Rouse, W P Kinney; buildings and grounds, J E Little, E W Stephens; text books, course of study and library, W P Kinney, Van E Rouse; teachers and salaries, W P Kinney, J E Little; rules, regulations and discipline, J E Little, Mrs. Lulu W Sawyer; janitors and supplies, Mrs Lulu W Sawyer, E W Stephens.

Special Supervisors

Music, Madelene Kennedy; drawing, Alice R Shinn; manual training, A J Yeomans; domestic science, Marjorie C Cooper.

DEPARTMENT OF PUBLIC HEALTH.

City Hall.

Health Commissioner—Dr Peter Oliver Hanford.
Isolation Hospital Physician—Dr Harry L Richardson.
Clerk—E W Ryer.
Chemist—L S Bale.
Food Inspector—A L Mowry.
Plumbing Inspector—T J Jones.
Dump Superintendent—S B Gee.
Scavenger—J N Murray.
Inspectors—J R Coffinan, R S Madole.

POLICE DEPARTMENT.

Headquarters, City Hall.

Police court convenes daily, 9 a m, at City Hall. Wm H Gandy, magistrate.
Chief of Police—Wm S Reynolds.
Captain—Stephen Armstrong.
Sergeants—C S Railsback, C N Draper.
Detectives—John Patton, S D Burno.
Clerk—A O Poinier.
Jailer—W H Green.
Patrolmen—J W Davis, F H Springer, J M Millen, R M Webb, R R Martin, T J Gavin, L D Compton, L A Swanson, W H McDermott, Joseph Baum, E L

Barbee, M P Cochrane, C D Lavelly, G W Gatson, O O Bish, J R Draper, J B Ryan, J W Henderson, Michael Gleason.

FIRE DEPARTMENT.

Headquarters, 18-20 S Nevada ave.

Chief, E E Baty; Asst Chief, C L Reasoner; Operators, M M Lowe and E S Minier.

Hose Co No 1—18-20 S Nevada ave. A G Elstun, captain; C A Parsons, C A Losey, pipemen; W T Lorraine, driver. Hook and Ladder Co No 1—18-20 S Nevada ave. Wm Aikin, driver; F T Gibson, R T Lombard, Henry Zieger, laddermen.

Steamer Co No 1—18-20 S Nevada ave. S C Cook, engineer; G A White-nack, asst engineer; E A Penington, driver.

Hose Co No 2—314 E San Miguel, G A May, captain; R T Lombard, ladderman; W D Shellenberger, driver.

Hook and Ladder Co No 2—314 E San Miguel. C R Dailey, lieutenant; W S McConnell, ladderman; Wm G Hoy, driver.

Hose Co No 3—2 S 9th. M C Donahue, captain; H P Denniss, lieutenant; M L Willis, driver.

Adams C H Hose Co No 4 (Volunteer)—836 N Spruce. J C Teilborg, captain.

Reed V Z Hose Co No 6 (Volunteer)—19 E Las Animas. David Blood, captain.

How to Turn in a Fire Alarm.

Break glass in small frame in front door of box to get key, open box, pull down the hook inside once and let go. Remain at the box until the fire department arrives.

Always turn in an alarm from the box nearest the fire.

Three taps on tower bell—FIRE.

One tap—FIRE OUT.

All sprinkling must cease upon an alarm of fire.

FIRE ALARM BOXES.

12 Bijou and Cascade.
13 Boulder and Tejon.
14 Willamette bet Tejon and Cascade.
15 Cache la Poudre and Tejon.
16 Uintah and Tejon.
17 Columbia and Cascade.
18 Caramillo and Tejon.
19 Tejon and Washington.
21 Kiowa and Wahsatch.

22 Monument bet Nevada and Weber.
23 Kiowa and Prospect.
24 Cheyenne and Boulder.
25 Platte and Corona.
26 El Paso and Boulder.
27 Willamette bet Corona and Royer.
28 Cache la Poudre and Wahsatch.
29 Yampa bet Nevada and Weber.
31 Huerfano bet Corona and A T & S F Ry.

32 Cucharras bet Weber and Wahsatch.
34 Costilla bet Weber and Wahsatch.
35 Cimarron and El Paso.
36 Weber and Moreno.
37 Nevada and Fountain.
38 Royer and Fountain.
39 Costilla and Institute.
41 Pike's Peak ave and Tejon.
42 Huerfano and Cascade.
43 Cucharras and Tejon.
44 Vermijo and Cascade.
45 Cimarron and Tejon.
46 Rio Grande and Sierra Madre.
47 Las Animas and Cascade.
48 Cucharras and Conejos.
49 Mill and Tejon.
51 Huerfano and Eighth.
52 Eleventh and Washington.
53 Fourteenth and Colorado ave.
54 Seventeenth and Washington.
55 Kiowa and Chestnut.
56 Boulder and Walnut.
57 Willamette and Spruce.
58 Spruce and Mesa road.
59 Walnut and San Rafael.
61 Mill and Sierra Madre.
62 cor Fountain and Conejos.
71 cor 19th and Colorado ave.
112 Audley place and Earle's court.
113 Nevada and Tyler place.
212 Platte and Institute.
213 Willamette and Institute.
214 El Paso and Cache la Poudre.
215 Institute and Uintah.
216 San Miguel and El Paso.
217 Caramillo and Corona.
312 Cucharras and El Paso.
412 Cucharras bet Cascade and Sawatch.
512 Holly and Chestnut.

CITY ELECTION WARDS AND PRECINCTS.

First Ward.

Precinct 1—All that territory lying between Monument Creek, Espanola, Nevada ave, Fontanero and city limits.

Precinct 2—All that territory lying between Monument Creek, Audley pl, Espanola and Nevada ave.

Precinct 3—All that territory lying between Nevada ave, Wahsatch ave, Fontanero and Uintah.

Precinct 4—All that territory lying between Nevada Ave, Wahsatch ave, Hancock ave and Fontanero.

Second Ward.

Precinct 1—All that territory lying between Monument Creek, Audley pl, St. Vrain and Nevada ave.

Precinct 2—All that territory lying between Mesa Road, Spruce and Monument Creek.

Precinct 3—All that territory lying between Spruce, St. Vrain, Huerfano and Nevada ave.

Third Ward.

Precinct 1—All that territory lying between Nevada ave, Uintah, El Paso and Cache la Poudre.

Precinct 2—All that territory lying between El Paso, Uintah, Willamette ave and city limits.

Precinct 3—All that territory lying between Nevada ave, Cache la Poudre, El Paso and Willamette.

Precinct 4—All that territory lying between Nevada ave, Willamette, El Paso and Platte ave.

Precinct 5—All that territory lying between Nevada ave, Wahsatch ave, Fontanero and Uintah.

Fourth Ward.

Precinct 1—All that territory lying between Nevada ave, Kiowa, El Paso and Platte ave.

Precinct 2—All that territory lying between El Paso, Platte ave, Main and Pike's Peak ave.

Precinct 3—All that territory lying between Nevada ave, Kiowa, El Paso and Huerfano.

Precinct 4—All that territory lying between Nevada ave, Huerfano, Shook's Run and Vermijo ave.

Fifth Ward.

Precinct 1—All that territory lying between Nevada ave, Vermijo ave, Shook's Run and D & R G tracks.

Precinct 2—All that territory lying between Shook's Run, Pike's Peak ave, Cimarron and Hancock ave.

Precinct 3—All that territory lying between Nevada ave, Shook's Run, Vermijo ave and city limits.

Precinct 4—All that territory lying between Shook's Run, Cimarron and Hancock ave.

Sixth Ward.

Precinct 1—All that territory lying between County Road, Las Animas, Cascade ave and Vermijo ave.

Precinct 2—All that territory lying between Cascade ave, Vermijo ave, Nevada ave and Las Animas.

Precinct 3—All that territory lying between County Road, Las Animas, Nevada ave and Lowell.

Seventh Ward.

Precinct 1—All that territory lying between Seventh, Colorado Midland tracks and city limits.

Precinct 2—All that territory lying between Third, Colorado Midland tracks, Seventh and city limits.

Precinct 3—All that territory lying between Limite, Huerfano, D & R G tracks and Monument Creek.

Precinct 4—All that territory lying between Huerfano, Pike's Peak ave, Cascade ave, Nevada ave and Vermijo ave.

COLORADO CITY

CITY GOVERNMENT.

City Hall, Sixth n e cor Washington. Mayor—Ira A Foote. Clerk—C R Ammerman. Treasurer—Mrs Fannie R Craig. Attorney—Joseph P Jackson. Marshal—Edward N Wolfe. Police Magistrate—Michael J. Reilly. Street Supervisor—Edward J. Nugent. Superintendent of Schools—S A Sackett. Physician—R F Rohling. Sexton—Cornelius A Starr.

ALDERMEN.

B F Irvin.....1st Ward J B Sims.....1st Ward W Harry Moyer.....2d Ward Wm Lushinsky.....2d Ward John Kelly.....3d Ward George A Seavey.....3d Ward James D Dunbar.....4th Ward Cyrus Hinkson.....4th Ward

Standing Committees.

Finance—G A Seavey, Cyrus Hinkson, John Kelly.

Eighth Ward.

Precinct 1—All that territory lying between Brewster, Elm, Monument Creek and Sherman.

Precinct 2—All that territory lying between Limite, Sherman, Spruce and Huerfano.

CITY AMBULANCE.

Within city limits, each person....\$3.00 Higher rates to Colorado City, Manitou and other points outside of city. Charity cases Free. The ambulance is under the control of the Chief of Police and will not be used in cases of contagious diseases, or respond to calls outside of the city.

CITY ESTRAY POUND.

Opposite 530 E. Vermijo ave.

CITY SCALES.

129 S Cascade ave. M P Hartz, weigher.

Fire Department—J D Dunbar, G H Seavey, J B Sims. Streets, bridges, etc—J D Dunbar, Wm Lushinsky, John Kelly. Public Grounds and Buildings—J B Sims, Cyrus Hinkson, John Kelly. Ordinance and Printing—Cyrus Hinkson, G A Seavey, W Harry Moyer. Police—Wm Lushinsky, J D Dunbar, Cyrus Hinkson. Sewer—Wm Lushinsky, W Harry Moyer, G A Seavey.

CITY COURT.

Police Court, City Hall; Michael J Reilly, magistrate.

BOARD OF EDUCATION.

School District No. 1. W F Benedict pres, I S Nichols sec. Mrs W P Epperson treas, A F Griffir H E Sackett, A J Russell. Superintendent of Schools—S A Sackett.

FIRE DEPARTMENT.

Chief—Ivan Brush. Firemen—Fred Ward, George Stine.

E. C. F. WHITAKER, City Clerk.

POLICE DEPARTMENT.

Marshal—E N Wolfe. Policemen—John Rowan, Walter Roach, Jesse Lauderman, Claude C Barnhart.

ELECTION PRECINCTS.

Precinct No 5 (First Ward)—Composed of all that part of Colorado City lying north of Colorado ave and east of Sixth st.

Precinct No 6 (First Ward)—Composed of all that part of Colorado City lying north of Colorado ave and west of Sixth st.

Precinct No 7 (Second Ward)—Composed of all that part of Colorado City lying between Colorado ave and Fountain Creek.

Precinct No 8 (Third Ward)—Composed of all that part of Colorado City lying south of Fountain Creek.

Precinct No 9—Composed of all that part of Colorado City lying between Fifth and Eleventh streets and between Colorado ave and east city limits.

WARDS.

First Ward—All that portion of Colorado City lying north of Colorado ave.

Second Ward—All that portion Colorado City lying south of Colorado ave and north of Fountain creek.

Third Ward—All that portion of Colorado City lying south of Fountain creek.

Fourth Ward—All that portion of Colorado City lying between Fifth and Eleventh streets and between Colorado ave and east city limits.

MANITOU

TOWN GOVERNMENT.

Town Hall, 196 Manitou Ave.

Mayor—A M Wilson. Clerk—H J Ross. Treasurer—W D Sawin. Marshal—Alfred Cree. Chief of Fire Department—Frank McArthur. Town Trustees—E E Nichols, W B Kirby, Wm Paulson, C A Pollen, Wm Lennon, W A Tracht.

BOARD OF EDUCATION.

Board of Education School District No 14—Wm Long, pres; W E Smiley, treas; W D Sawin, sec; H A Keeley, supt, Manitou School Building.

Manitou School—Ute ave s w cor Pawnee ave. H A Keeley, prin.

FIRE DEPARTMENT.

Headquarters, Town Hall.

Frank W McArthur, Chief. Manitou Volunteer Fire Department—Rudy Schuler, secretary.

ELECTION PRECINCTS.

Precinct No 12—Composed of all that part of Manitou lying west of Williams Canon and Osage ave.

Precinct No 13—Composed of all that part of Manitou south and east of Williams Canon and Osage ave.

COUNTY GOVERNMENT.

County Court House—Tejon between Ducharras and Vermijo ave. County Judge—Robert Kerr. County Clerk and Recorder—Joseph H Schisler. County Treasurer—E B Simmons. County Assessor—F F Schreiber. County Physician—Harry L Richardson. County Coroner—David F Law. County Surveyor—W P Woodside. County Superintendent of Schools—Lorence M Stote.

County Attorney—R L Holland. Sheriff—O P Grimes. Under Sheriff—G F Dayton.

Board of County Commissioners—J P Madden, F L Rouse, B A Banta. Board meets daily at office in Court House.

Clerk to Board of Commissioners—Joseph H Schisler. Public Trustee—Edgar A Scibird, 7 Giddings Bldg. Water Commissioner, District No 10—Wm Frizzell.

County Court convenes on first Mondays of January, March, May, July, September and November, at County Court House. County Judge, Robert Kerr; County Attorney, R L Holland; Clerk of Court, James D Dunbar; Stenographer, Florence M Lee.

Justices of the Peace (Colorado Springs Precinct)—W N Ruby, O R Dunnington.

Constables—Harvey Gillingham, Wm P Larrabee.

County Jail, S Cascade ave n w cor Vermijo ave. Cyrus B Grimes, Jailer; Henry C Coleman, Turnkey; Mrs Edna J Scofield, Matron.

County Poor Farm and Hospital—On Bear Creek road, about two miles west of postoffice. Maintained by the county for the relief of its legal dependents. Supervised and managed by the Board of County Commissioners. E E Mills, Superintendent; Mrs Edna Mills, Matron. All reports and communications must be made to commissioners' office, in County Court House.

STATE GOVERNMENT.

State Executive Department, Capitol Bldg, Colfax ave between Broadway and Grant ave, Denver.

Governor—Henry A Buchtel.

Lieut-Governor—E R Harper.

Secretary of State—Timothy O'Connor.

State Treasurer—Alfred E Bent.

Auditor of State—George D Statler.

Attorney General—William H Dickson.

Superintendent of Public Instruction—Katherine L Craig.

State Engineer—Thomas W Jaycox, Leadville.

Commissioner of Insurance—E E Rittenhouse, Colo Springs.

Commissioner of Mines—Thomas J Dalzell, Cripple Creek.

Deputy Labor Commissioner—Axel Swanson.

Commissioner of Printing—W A Platt, Colo Springs.

Inspector-General—S B Scholz jr, Colo Springs.

Surgeon-General—Matt R Root.

Fish and Game Commissioner—David E Farr, Walsenburg.

Adjutant General—C A Kelley.

Warden of Penitentiary—John Cleg-horn, Canon City.

Warden State Reformatory—A C Dutcher, Buena Vista.

Superintendent State Insane Asylum—A P Buscy, Pueblo.

Superintendent State Industrial School for Boys—Fred L Paddelford, Golden.

Superintendent State Industrial School for Girls—Marian B Rudgers, Morrison.

Register Land Board—John F Vivian, Golden.

Assistant Librarian—Harriet Stevenson.

Boiler Inspector—George E Stockton, Grand Junction.

Dairy Commissioner—B G D Bishop, Fort Collins.

Illumination Oil Inspector—John L Russell.

Coal Mine Inspector—John D Jones.

State Geologist—B A Langridge, Boulder.

Public Accountant—A P Smithers.

State Inspector of Meats—Dr I E Newsom.

Clerk of the Supreme Court—Horace G Clark.

STATE JUDICIARY.

District Court (Fourth Judicial District)—convenes second Tuesday of January, third Tuesday of May and first Tuesday of September. Judges, J W Sheafor, W S Morris, James Owen; District Clerk, Edgar Howbert; Deputy Clerk, O E Rickerson jr; District Attorney, C C Hamlin; Assistant District Attorney, Henry Trowbridge; Deputy District Attorney, O E Collins; Stenographers, E L Preston, Ida C Hutson; Bailiffs, O W Birmingham, C G Kingsbury.

Supreme Court of the State of Colorado—Meets in Capitol Building on second Monday in January, April and September. Robert W Steele, Chief Justice; William H Gabbert, Associate Justice; John Campbell, Associate Justice; Charles F Caswell, Associate Justice; John M Maxwell, Associate Justice; Luther M Goddard, Associate Justice; George W Bailey, Associate Justice; Horace G Clark, Chief Clerk; James Perchard, Chief Deputy Clerk; R W Watson, Bailiff; S J Shirley, Bailiff; F A Richardson, Librarian; Irving B Melville, Reporter.

STATE BOARDS, ETC.

State Board of Land Commissioners—Governor Henry A Buchtel, President; Timothy O'Connor, Secretary of State; William H Dickson, Attorney General; Katherine L Craig, Superintendent of

Public Instruction; John F Vivian, Register.

State Board of Capitol Managers—Governor Henry A Buchtel, Chairman; Otto Mearns, C J Hughes Jr, Harper M Orahod, F J Chamberlin, Managers; Wm K Burchinell, Secretary; F E Edbrooke, Supervising Architect.

State Insurance Department—E E Rittenhouse, Commissioner; Morris Lehman, Chief Clerk.

State Auditing Board—Henry A Buchtel, Governor; George D Statler, Auditor of State; William H Dickson, Attorney General; R R Leese, Secretary.

State Board of Dental Examiners—F H Sutherland, Denver, President; Theodore Ashley, Canon City; Mallory Callett, Victor; Howard T Chinn, Denver; Clarkson N Guyer, Denver.

State Board of Education—Katherine L Craig, Denver, Supt of Public Instruction; Timothy O'Connor, Sec of State; W H Dickson, Attorney General.

State Board of Health—W H Davis, Denver, President; Minnie C T Love, Denver, Vice-President; H L Taylor, Denver, Secretary; F N Carrier, Canon City, Treasurer; L E Lemen, Denver; J N Hall, Denver; V R Pennock, Longmont; J Tracy Melvin, Saguache; G C Stemen, Denver.

State Board of Agriculture—Henry A Buchtel, Governor and B O Aylesworth, President, ex-officio members; B F Rockafellow, President, Canon City; A A Edwards, Vice-President, Ft Collins; A M Hawley, Secretary, Ft Collins; C H Sheldon, Treasurer, Ft Collins; J L Chatfield, Gypsum; B U Dye, Rocky Ford; E H Grubb, Carbonale; R W Corwin, Pueblo; J L Brush, Greeley; F E Brooks, Colo Springs.

State Board of Horticulture—W S Coburn, Hotchkiss, President; Mrs M A Shute, Denver, Secretary; Thurston White, Canon City; G E Richardson, Alcott; George E Harris, Rifle; David R Stotler, Fort Lupton.

State Board of Equalization—Henry A Buchtel, Governor, Chairman; Timothy O'Connor, Secretary of State; George D Statler, Auditor of State; Alfred E Bent, State Treasurer; William H Dickson, Attorney General; R R Leese, Secretary.

State Board of Pharmacy—A W Scott, Ft Collins, President; S L Bresler, Denver, Secretary; W L Shockey, Cripple Creek, Treasurer.

State Board of Pardons—Governor Henry A Buchtel, President; William

D Pierce, Denver; Rev S H Kirkbride, Pueblo; J Ward Bannister, Denver; Ben W Ritter, Durango, members; Clarence E Hagar, Secretary.

State Board of Medical Examiners—D A Strickler, Denver, President; G B Packard, Denver, Vice-President; S D Van Meter, Denver, Secretary and Treasurer; T W Miles, Denver; C K Fleming, Denver; John Inglis, Pueblo; C P Conroy, Denver; W F Singer, Pueblo; E L Sadler, Fort Collins, members.

State Board of Child and Animal Protection—E K Whitehead, Denver, Secretary.

State Board of Stock Inspection Commissioners—L B Sylvester, Monte Vista, President; A N Parrish, Lamar, Treasurer; E McCrilles, Denver, Secretary; W A Johnson, Saguache; J N Pierce, Leadville; Wm Green, Ludlow; L K Watkins, Denver; J K Mullen, Denver; John Welch, Wolcott; Bruce G Eaton, Greeley, members.

State Board of Charities and Correction—Henry A Buchtel, Governor, member ex officio; Rev William S Friedman, Denver, President; Mrs S M Casper, Denver, Vice-President; Dr D H Dougan, Denver; Judge William Thomas, Breckenridge; Mrs Ella S Williams, Denver; Rev Thos H Malone, Denver; C E Hagar, Denver, Secretary.

State Bureau of Mines—Thomas J Dalzell, Commissioner, Cripple Creek.

State Board of Veterinary Surgeons—C G Lamb, Denver; A B M Capes, Idaho Springs; C F Culver, Longmont.

State Bureau of Labor Statistics—Timothy O'Connor, Commissioner ex officio.

State Military Board—Governor H A Buchtel, Denver; Brig Gen John Chase, Denver; Adj Gen C A Kelley, Denver; Col W H Dickson, Denver; Judge Advocate General; Col S B Scholz jr, Colo Springs, Insp General; Col J Q MacDonald, Florence, Military Secretary.

State Board of Arbitration—Robert B Estey, Leadville; William Walk, Pueblo; Mrs. Martha A Hodges, Denver, Secretary.

State Board of Nurse Examiners—Maude McClaskie, Denver, President; Mary B Eyre, Denver, Secretary and Treasurer; Louise C Boyd, Denver; Lizzie L Hudson, Denver; Lettie G Welch, Denver.

Soldiers' and Sailors' Home Commissioners—General George W Curfman, Denver; Louis Cheney, Monte Vista.

Commissioners for the Promotion of Uniformity of Legislation in the U S—W V Elliott, Denver; T H Devine, Pueblo; Gerald Hughes, Denver.
State Board of Accounting—A E Fowle, Denver, President; J B Geysbeck, Denver, Secretary; J H Kingwell, Denver, Treasurer.

Board of Penitentiary Commissioners—Charles Munn, Ouray; George Stacey, Trinidad; Dr Ralph L Taylor, Denver.
State Board of Lunacy Commissioners—Dr Charles Andrew, Longmont, President; M A Vigil, Walsenburg; Rev J W Finkbiner, Colo Springs.

Civil Service Commissioners—Henry Van Kleeck, Denver; C R Brock, Denver; J H Pershing, Denver.

STATE INSTITUTIONS.

Colorado School for the Deaf and the Blind—Colorado Springs. J F Humphrey, Colorado Springs, President; Mrs Mary S McDonald, Pueblo, Secretary; Leo R Gottlieb, Trinidad; E J Eaton, Colorado Springs; L R Hubbard, Denver; A J Lawton, Treasurer, Colorado Springs. W K Argo, Superintendent.
Colorado Free Employment Office, 14 N Nevada ave. Wesley Nethers, Superintendent.

State School of Mines—Golden. Victor C Alderson, President of School.

State Normal School—Greeley. Dr Z X Snyder, President of School.

State University—Boulder. James H Baker, President.

State Agricultural College—Fort Collins.

State Penitentiary—Canon City. John Cleghorn, Warden.

State Insane Hospital—Pueblo. Dr A P Busey, Superintendent.

State Industrial School for Boys—Golden. Fred L Paddelford, Superintendent.

State Industrial School for Girls—Morrison. Marian B Rudgers, Superintendent.

State Reformatory—Buena Vista. A C Dutcher, Warden.

Soldiers' and Sailors' Home—Monte Vista. C S Aldrich, Commander.

State Home for Dependent and Neglected Children—Denver. H W Cowan, Superintendent.

State Workshop for the Blind—Denver. C D Cobb, Denver; Robert Morris, Denver; Rev J W Huston, Denver, Board of Control.

UNITED STATES OFFICERS LOCATED IN DENVER.

Supt U S Mint—Frank M Downer.
Clerk U S District Court—Charles W Bishop.
Clerk U S Circuit Court—Charles W Bishop.
Collector Internal Revenue—F W Howbert.

Surveyor General—W G Lewis.
U S District Attorney—Thomas Ward Jr.

U S District Judge—Robert E Lewis.
U S Marshal—Dewey C Bailey.
U S Commissioner—S C Hinsdale.
U S Referee in Bankruptcy—W B Harrison.

District Forecaster U S Weather Bureau—F H Brandenburg.
U S Gaugers—F A Mangold, W H Seeds.

Surveyor of Customs—W S Boynton.
U S Land Office—C D Ford, Register; Hugh Taylor, Receiver.

U S Naturalization Service—Theodore F Schmucker, Chief Examiner.

U S Secret Service—Rowland K Goddard.

U S Pension Examiners—T G Randall, G W Uline.

Postoffice Inspectors—E L McKee, in charge.

UNITED STATES COURTS.

United States District Court—District of Colorado. Meets in United States Court House and Post Office Building on the first Tuesday in May and November.

R E Lewis, District Judge; Thomas Ward jr, District Attorney; Charles W Bishop, Clerk; Dewey C Bailey, Marshal.

United States Circuit Court—Eighth Circuit, District of Colorado. Meets in United States Court House and Post Office Building on first Tuesday in May and November.

Judges—David J Brewer, Associate Justice United States Supreme Court; Walter H Sanborn, St Paul; Elmer D Adams, St Louis; Willis Van Devanter, Cheyenne, Wyoming; and W C Hook, Leavenworth, Kansas.

R E Lewis, District Judge, Denver; Charles W. Bishop, Clerk.

COLORADO SPRINGS

POSTOFFICE.

Postoffice Building—123-125 E Pike's

Peak ave. Postmaster, Alex J Strachan; assistant postmaster, Edmund Allen. Hours of service—General delivery, 8 to 7; Sundays, 10 to 11. Stamps, 8 to 6; Sundays, 10 to 11. Registry, 8 to 6; Sundays, 10 to 11. Money order, 9 to 5; closed Sundays. Carriers make four deliveries in business district, two in residence. Sundays, carriers' windows open from 10 to 11.

Stations:

No 1—119 E Fontanero.

No 2—832 N Tejon.

No 3—1504 Colorado ave.

COLORADO CITY

POSTOFFICE.

Postoffice, 419 Colorado ave; John F Morgan, postmaster; Miss Nellie Faulkner, assistant postmaster.

MANITOU

POSTOFFICE.

211 Manitou ave.
Postmaster—H H Grafton.

PIKE VIEW.

6 miles north of Colorado Springs.
Postmaster—A J Kelly.

ROSWELL.

113 Main.
Postmaster—W W Warner.

RATES OF POSTAGE.

First-class matter (letters, etc.), 2c an oz.

Second-class (newspapers and periodicals), 1c for 4 ozs.

Third-class (books, circulars), 1c for 2 ozs.

Fourth-class (merchandise), 1c an oz.

Registration fee (additional postage), 8c.

Immediate delivery stamp (additional to regular postage), 10c.

Money order (\$1 to \$100), 3c to 30c. (See below for explanations and exceptions.)

First-Class Matter—Letters and all other written matter (whether sealed or not, excepting drop-letters at non-carrier offices, 1c an ounce. (Postal cards, 1c each.) Cards which have been bronzed, enameled, or otherwise coated lose their postage value.

Private Mailing Cards—"Post Card"—Unfolded piece of cardboard not exceeding 3 9-16 x 5 9-16 inches and not less than 2 15-16 x 4 5-8 inches, bearing the words at the top of the address side, "Post Card," 1c each, prepaid by stamp affixed.

Second-Class—Newspapers and periodicals regularly published, quarterly or oftener, that are entered at postoffice, and not for gratuitous distribution. The general public pay by affixing stamps at the rate of 1c for each four ounces or part thereof when not sealed.

Third-Class—Books (printed, not blank), circulars, other printed matter, proof-sheets and manuscript copy accompanying same, valentines, sheet-music, heliotypes, chromos, posters, lithographs and printed advertising matter in general, all, when not sealed, 1c for 2 ounces or fraction.

Fourth-Class—Merchandise and samples, including printed matter in quantity, blank books and paper, ores, all matter not included in any of the other classes, and not in its nature perishable or liable to injure the contents of the mails. (By express ruling the postage on seeds, cuttings, roots, scions and plants is at the rate of 1c for each 2 ounces.) All, when not sealed, and not exceeding 4 pounds in weight, 1c an ounce or fraction. Blotting paper, whether sent in quantities or used for advertising purposes, is fourth-class matter. Card-board coin-holders.

Sealing—Any matter is regarded as sealed when it is not so wrapped as to allow of a thorough examination without in any way injuring the wrapping.

Registration—First, second, third and fourth-class matter may be registered at any postoffice by affixing 8c in stamps in addition to the regular postage.

MONEY ORDER RATES.

Sums not exceeding \$2.50	3c
Over \$2.50 and not exceeding \$5.00	5c
Over \$5.00 and not exceeding \$10.00	8c
Over \$10.00 and not exceeding \$20.00	10c
Over \$20.00 and not exceeding \$30.00	12c
Over \$30.00 and not exceeding \$40.00	15c
Over \$40.00 and not exceeding \$50.00	18c
Over \$50.00 and not exceeding \$60.00	20c

Over \$60.00 and not exceeding \$75.00 25c
Over \$75.00 and not exceeding \$100 30c

POSTAGE TO CUBA AND MEXICO—Same as domestic rates, excepting second, third and fourth-class matter to the amount of 4 pounds 6 ounces, with the exception of liquids, pastes, confections and fatty substances, and publications which violate any copyright law.

CANADA, HAWAII, PORTO RICO, THE PHILIPPINES AND GUAM—Domestic rates of postage on all classes of matter.

FOREIGN POSTAGE—All countries are included in the POSTAL UNION, to which the rates are as follows: Letters, per half ounce; 5c; second and third-class matter, per 2 ounces, 1c.

Post Cards conforming with the above regulations are transmissible in the mails of the POSTAL UNION at the postage rate of 2 cents each.

Parcels-Post to certain countries, 12 cents per pound (limit 11 pounds).

LIST OF POSTOFFICES IN THE STATE OF COLORADO.

ARRANGED ALPHABETICALLY.

Corrected to May 1, 1908.

By the letters c. h. in parenthesis, thus (c. h.), county seats are indicated.

Postoffice.	County.
Abbey	Pueblo
Abbott	Washington
Agate	Elbert
Aguilar	Las Animas
Akron (c. h.)	Washington
Alamosa	Conejos
Albano	El Paso
Alcott Sta.	Denver
Alder	Saguache
Alfalfa	Las Animas
Alford	Larimer
Alice	Clear Creek
Allenspark	Boulder
Allison	La Plata
Alma	Park
Almont	Gunnison
Altman	Teller
Altona	Boulder
Ames	San Miguel
Amethyst	Mineral
Amherst	Phillips
Amity	Prowers
Amo	El Paso
Anaconda	Teller
Angora	Rio Blanco

Postoffice.	County.
Animas Forks	San Juan
Antlers	Garfield
Antonito	Conejos
Apache	Huerfano
Apex	Gilpin
Apishapa	Las Animas
Arapahoe	Cheyenne
Arastra	San Juan
Arboles	Archuleta
Argo	Denver
Arickaree	Washington
Arkansas Junction	Lake
Arlington	Kiowa
Arloa	Montezuma
Armel	Yuma
Aroya	Cheyenne
Arriba	Lincoln
Arrow	Grand
Arvada	Jefferson
Ashcroft	Pitkin
Ashland	Kit Carson
Aspen (c. h.)	Pitkin
Atwood	Logan
Ault	Weld
Aurora	Adams
Austin	Delta
Avalo	Weld
Avon	Eagle
Avondale	Pueblo
Axial	Routt
Badito	Huerfano
Bailey	Park
Bald Mountain	Gilpin
Barbee	Routt
Bardine	Gunnison
Barela	Las Animas
Barr	Adams
Barton	Prowers
Basalt	Eagle
Bayfield	La Plata
Bear Creek	Montezuma
Beaver	Pueblo
Bellevue	Larimer
Bennett	Adams
Berthoud	Larimer
Berwind	Las Animas
Bessemer Sta.	Pueblo
Bethesda	Douglas
Bethune	Kit Carson
Beulah	Pueblo
Blackhawk	Gilpin
Black Mountain	Park
Blaine	Baca
Bland	Elbert
Bonanza	Saguache
Boone	Pueblo
Boulder (c. h.)	Boulder
Bovina	Lincoln
Bowen	Las Animas
Bowerman	Gunnison
Bowie	Delta

Postoffice.	County.	Postoffice.	County.
Boxelder	Larimer	Chicosa	Las Animas
Boyero	Lincoln	Chivington	Kiowa
Breckenridge (c. h.)	Summit	Chromo	Archuleta
Breen	La Plata	Cimarron	Montrose
Brighton (c. h.)	Adams	Clark	Routt
Brookside	Fremont	Cliff	Jefferson
Brookvale	Clear Creek	Clifton	Mesa
Broomfield	Boulder	Clyde	Teller
Brown Canon	Chaffee	Coalbasin	Pitkin
Broyles	Conejos	Coalby	Delta
Brunker	Washington	Coal Creek	Fremont
Brush	Morgan	Coal Dale	Fremont
Bryant	Yuma	Cochetopa	Saguache
Buena Vista (c. h.)	Chaffee	Coke Dale	Las Animas
Buffalo Creek	Jefferson	Cole	Kit Carson
Buffalo Springs	Park	Collbran	Mesa
Buford	Rio Blanco	Colona	Ouray
Burdett	Washington	Colorado City	El Paso
Burlington (c. h.)	Kit Carson	Colorado Springs (c. h.)	El Paso
Burns	Eagle	Columbine	Routt
Butler	Larimer	Como	Park
Buttes	El Paso	Conejos (c. h.)	Conejos
Byers	Arapahoe	Conifer	Jefferson
Caddoa	Bent	Content	La Plata
Calcite	Fremont	Cope	Washington
Calhan	El Paso	Copperfield	Fremont
Cameo	Mesa	Corrizo	Baca
Cameron	Teller	Cortez (c. h.)	Montezuma
Campbird	Ouray	Cory	Delta
Canon City (c. h.)	Fremont	Cotopaxi	Fremont
Capitol City	Hinsdale	Coventry	Montrose
Capitol Hill Sta.	Denver	Craig	Routt
Capulin	Conejos	Crawford	Delta
Carbondale	Garfield	Creede (c. h.)	Mineral
Cardiff	Garfield	Crescent	Boulder
Cardinal	Boulder	Crested Butte	Gunnison
Caribou	Boulder	Crestone	Saguache
Carlton	Prowers	Cripple Creek (c. h.)	Teller
Carnero	Saguache	Crisman	Boulder
Carr	Weld	Critchell	Jefferson
Carrizzo	Baca	Crook	Logan
Cascade	El Paso	Crystal	Gunnison
Case	Douglas	Cucharas	Huerfano
Cassells	Park	Cumbres	Conejos
Castelar	La Plata	Curtis	El Paso
Castle Rock (c. h.)	Douglas	Dacono	Weld
Cathedral	Hinsdale	Daffodil	Douglas
Cebolla	Gunnison	Dallas Divide	Ouray
Cedar	San Miguel	Dayton	Gunnison
Cedar Edge	Delta	Dean	Las Animas
Cedarhurst	Las Animas	De Beque	Mesa
Center	Saguache	Deep Creek	Routt
Centerville	Chaffee	Deer Trail	Arapahoe
Central City (c. h.)	Gilpin	Delagua	Las Animas
Chama	Costilla	Del Norte (c. h.)	Rio Grande
Chandler	Fremont	Delta (c. h.)	Delta
Chase	Park	Denver (c. h.)	Denver
Chemung	Cheyenne	Dexter	Grand
Cherrellyn	Arapahoe	Dillon	Summit
Cherry	Douglas	Divide	Teller
Cheyenne Wells (c. h.)	Cheyenne	Dolores	Montezuma

Postoffice.	County.	Postoffice.	County.
Dome Rock	Jefferson	Forder	Lincoln
Dominquez	Delta	Forks Creek	Jefferson
Dorchester	Gunnison	Fort Collins (c. h.)	Larimer
Dover	Weld	Fort Garland	Costilla
Downer	Boulder	Fortieth St. Sta.	Denver
Doyleville	Gunnison	Fort Logan	Arapahoe
Drake	Larimer	Fort Lupton	Weld
Dubois	Gunnison	Fort Morgan (c. h.)	Morgan
Dumont	Clear Creek	Fountain	El Paso
Duncan	Las Animas	Fowler	Otero
Dunkley	Routt	Fox	Yuma
Dunton	Dolores	Franktown	Douglas
Durango (c. h.)	La Plata	Fraser	Grand
Dyke	Archuleta	Frederick	Weld
Eads (c. h.)	Kiowa	Freeland	Clear Creek
Eagle	Eagle	Frisco	Summit
Earl	Las Animas	Fruita	Mesa
East Dale	Costilla	Fullford	Eagle
Eastonville	El Paso	Galatea	Kiowa
Eaton	Weld	Gardner	Huerfano
Eckert	Delta	Garfield	Chaffee
Eckley	Yuma	Garnett	Costilla
Eddy	Routt	Garo	Park
Eden	Pueblo	Gary	Morgan
Edge Water	Jefferson	Gateway	Mesa
Edwards	Eagle	Gault	Weld
Elbert	Elbert	Gem	Bert
Elco	La Plata	Genoa	Lincoln
Eldora	Boulder	Georgetown (c. h.)	Clear Creek
Elizabeth	Elbert	Gilcrest	Weld
Elk Horn	Larimer	Gillett	Teller
Elkton	Teller	Gilman	Eagle
Ellicott	El Paso	Gilpin	Gilpin
El Moro	Las Animas	Glacier Lake	Boulder
Emma	Pitkin	Gladstone	San Juan
Empire	Clear Creek	Glen	Washington
Engle	Las Animas	Glendale	Fremont
Englewood	Arapahoe	Glendevey	Larimer
Erie	Weld	Glensyre	Larimer
Espinoza	Conejos	Glenwood Springs	Garfield
Estabrook	Park	Goff	Kit Carson
Estes Park	Larimer	Golden (c. h.)	Jefferson
Eureka	San Juan	Goldfield	Teller
Evans	Weld	Goldhill	Boulder
Evergreen	Jefferson	Goodpasture	Pueblo
Fair Play (c. h.)	Park	Gorham	Boulder
Fairview	Custer	Gothic	Gunnison
Falcon	El Paso	Granada	Prowers
Farr	Huerfano	Granby	Grand
Firestone	Weld	Grand Junction (c. h.)	Mesa
First View	Cheyenne	Grand Lake	Grand
Fisher	Pueblo	Grand Valley	Garfield
Five Points Sta.	Denver	Graneros	Pueblo
Flagler	Kit Carson	Granite	Chaffee
Fleming	Logan	Grant	Park
Florence	Fremont	Gray Creek	Las Animas
Floresta	Gunnison	Greeley (c. h.)	Weld
Floissant	Teller	Greenhorn	Pueblo
Fondis	Elbert	Greenland	Douglas
Forbes	Las Animas	Green Mountain Falls	El Paso
Forbes Junction	Las Animas	Greenwood	Custer

Postoffice.	County.	Postoffice.	County.
Gresham	Boulder	Idalia	Yuma
Grommet	La Plata	Ignacio	La Plata
Grover	Weld	Iliff	Logan
Guffey	Park	Ilse	Custer
Gulch	Pitkin	Independence	Teller
Gulnare	Las Animas	Insmont	Park
Gunnison (c. h.)	Gunnison	Iola	Gunnison
Gurney	Yuma	Ironton	Ouray
Gypsum	Eagle	Ivanhoe	Pitkin
Hahns Peak (c. h.)	Routt	Jamestown	Boulder
Hale	Yuma	Jansen	Las Animas
Halfway	El Paso	Jasper	Rio Grande
Hamilton	Routt	Jefferson	Park
Hardin	Weld	Johnstown	Weld
Harris	Adams	Juanita	Archuleta
Hartman	Prowers	Julesburg (c. h.)	Sedgwick
Hartset	Park	Juniper	Routt
Hastings	Las Animas	Kanza	Elbert
Haswell	Kiowa	Keenesburg	Weld
Hawthorne	Boulder	Kendrick	Lincoln
Haxtum	Phillips	Kersey	Weld
Hayden	Routt	Keysor	Elbert
Hayman	Park	Kinkel	Pueblo
Heathton	Fremont	Kiowa (c. h.)	Elbert
Hebron	Larimer	Kirk	Yuma
Henderson	Adams	Kit Carson	Cheyenne
Henry	Washington	Kline	La Plata
Henson	Hinsdale	Kokomo	Summit
Herrard	Saguache	Konantz	Baca
Hermit	Hinsdale	Kremmling	Grand
Hesperus	La Plata	Kuhns Crossing	Elbert
Hester	Otero	Kukuk	Kit Carson
Hezron	Huerfano	Kutch	Lincoln
Hicks	Las Animas	Ladore	Routt
Higbee	Otero	Lafayette	Boulder
Highland Lake	Weld	La Garita	Saguache
Highlands Sta.	Denver	Laird	Yuma
Highmore	Garfield	La Jara	Conejos
Higho	Larimer	La Junta (c. h.)	Otero
High Park	Teller	Lake City (c. h.)	Hinsdale
Hillrose	Morgan	Lamar (c. h.)	Prowers
Hillside	Fremont	Lamartine	Clear Creek
Hilltop	Douglas	Landsman	Yuma
Hoehne	Las Animas	Langdon	Teller
Holly	Prowers	Lansing	Yuma
Holyoke (c. h.)	Phillips	La Plata	La Plata
Home	Larimer	Laporte	Larimer
Hooper	Costilla	Larimer	Huerfano
Hotchkiss	Delta	Larkspur	Douglas
Howard	Fremont	La Salle	Weld
Howardsville	San Juan	Las Animas (c. h.)	Bent
Howbert	Park	Lasausas	Conejos
Hoyt	Morgan	Lavalley	Costilla
Hudson	Weld	Lavender	Dolores
Huerfano	Huerfano	La Veta	Huerfano
Huggins	Routt	Laveta Pass	Costilla
Hugo (c. h.)	Lincoln	Lawson	Clear Creek
Husted	El Paso	Lay	Routt
Hyde	Washington	Leadville (c. h.)	Lake
Hygiene	Boulder	Leal	Grand
Idaho Springs	Clear Creek	Lehman	Grand

COLORADO POST OFFICES.

Postoffice.	County.	Postoffice.	County.
Leonard	San Miguel	Monarch	Grand
Leroy	Logan	Monon	Baca
Liberty	Saguache	Montclair	Denver
Lily	Routt	Monte Vista	Rio Grande
Lime	Pueblo	Montezuma	Summit
Limon	Lincoln	Montrose (c. h.)	Montrose
Lindon	Washington	Monument	El Paso
Littleton (c. h.)	Arapahoe	Moqui	Montezuma
Livermore	Larimer	Moraine Park	Larimer
Lobatos	Conejos	Morley	Las Animas
Loco	Kit Carson	Morris	Kit Carson
Log Cabin	Larimer	Morrison	Jefferson
Loma	Mesa	Mosca	Costilla
Longmont	Boulder	Mount Carbon	Gunnison
Loretto	Arapahoe	Myrtle	Pueblo
Los Cerritos	Conejos	Nathrop	Chaffee
Louisville	Boulder	Naturita	Montrose
Louviers	Douglas	Nederland	Boulder
Loveland	Larimer	Needleton	La Plata
Lucerne	Weld	Nepesta	Pueblo
Ludlow	Las Animas	New Castle	Garfield
Lujane	Montrose	New Fort Lyon	Bent
Lyons	Boulder	Newett	Chaffee
Lytle	El Paso	Newmire	San Miguel
McCoy	Eagle	Newton	Yuma
McElmo	Montezuma	New Windsor	Weld
McGuire	Huerfano	Niwot	Boulder
Mack	Mesa	Norrie	Pitkin
Madrid	Las Animas	Norton	Elbert
Magnolia	Boulder	Norwood	San Miguel
Maher	Montrose	Nucla	Montrose
Maitland	Huerfano	Nunn	Weld
Majestic	Las Animas	Nyburg	Pueblo
Malachite	Huerfano	Oak Creek	Routt
Malta	Lake	Oak View	Huerfano
Manassa	Conejos	Ohio	Gunnison
Mancos	Montezuma	Olathe	Montrose
Manitou	El Paso	Olney	Otero
Manzanola	Otero	Omer	Otero
Marble	Gunnison	Ophir	San Miguel
Martin	Grand	Orchard	Morgan
Masonville	Larimer	Ordway	Otero
Masters	Weld	Ortiz	Conejos
Mattison	Elbert	Osier	Conejos
Maxey	Baca	Otis	Washington
Maybell	Routt	Ouray (c. h.)	Ouray
Mead	Weld	Overland	Denver
Meeker (c. h.)	Rio Blanco	Ovid	Sedgwick
Mercier	Pueblo	Owl	Larimer
Meredith	Pitkin	Pagoda	Routt
Merino	Logan	Pagosa Junction	Archuleta
Mesa	Mesa	Pagosa Springs (c. h.)	Archuleta
Messex	Washington	Paisaje	Conejos
Micanite	Fremont	Palisades	Mesa
Millard	Montezuma	Palmer	El Paso
Minturn	Eagle	Pando	Eagle
Mirage	Saguache	Paonia	Delta
Mitchell	Eagle	Paradox	Montrose
Moffat	Saguache	Parkdale	Fremont
Mogote	Conejos	Parker	Douglas
Molina	Mesa	Parlin	Gunnison

COLORADO POST OFFICES.

Postoffice.	County.	Postoffice.	County.
Parma	Rio Grande	Rollinsville	Gilpin
Parshall	Grand	Romeo	Conejos
Pawnee	Morgan	Rosemont	Teller
Peachblow	Eagle	Rosita	Custer
Pearl	Larimer	Roswell	El Paso
Pearmont	Grand	Rouse	Huerfano
Peckham	Weld	Rowena	Boulder
Peoria	Arapahoe	Ruedi	Eagle
Perins	La Plata	Rugby	Las Animas
Peyton	El Paso	Russell	Costilla
Piccance	Rio Blanco	Russell Gulch	Gilpin
Pictou	Huerfano	Rye	Pueblo
Piedra	Archuleta	Saguache (c. h.)	Saguache
Pierce	Weld	St. Cloud	Larimer
Pikeview	El Paso	St. Elmo	Chaffee
Pine	Jefferson	Salem	Arapahoe
Pinewood	Larimer	Salida	Chaffee
Pinnacle	Routt	Salina	Boulder
Pinon	Pueblo	Salt Creek	Pueblo
Pitkin	Gunnison	Sams	San Miguel
Placerville	San Miguel	Sanford	Conejos
Plains	Prowers	San Isabel	Saguache
Plateau City	Mesa	San Luis (c. h.)	Costilla
Platoro	Conejos	San Pablo	Costilla
Platteville	Weld	Sapinero	Gunnison
Poncho Springs	Chaffee	Sargents	Saguache
Pool	Routt	Saugus	Lincoln
Porter	La Plata	Sawpit	San Miguel
Portland	Fremont	Schley	Elbert
Powderhorn	Gunnison	Schoil	Grand
Primerio	Las Animas	Sedalia	Douglas
Primos	Boulder	Sedgwick	Sedgwick
Prowers	Bent	Segundo	Las Animas
Pryor	Huerfano	Seibert	Kit Carson
Pueblo (c. h.)	Pueblo	Sellar	Pitkin
Pyramid	Rio Blanco	Severance	Weld
Quarry	Montezuma	Sharpsdale	Huerfano
Radiant	Fremont	Shawnee	Park
Radium	Grand	Sheephorn	Eagle
Ramah	El Paso	Sheridan Lake	Kiowa
Rand	Larimer	Shoshone	Garfield
Rangely	Rio Blanco	Sidney	Routt
Raven	Garfield	Sillsville	Gunnison
Read	Delta	Siloam	Pueblo
Redcliff (c. h.)	Eagle	Silt	Garfield
Red Mesa	La Plata	Silver Cliff (c. h.)	Custer
Red Mountain	Ouray	Silver Plume	Clear Creek
Red Stone	Pitkin	Silverton (c. h.)	San Juan
Regnier	Baca	Sitton	Pueblo
Resolis	Elbert	Slater	Routt
Rico (c. h.)	Dolores	Smuggler	San Miguel
Ridgway	Ouray	Sneffels	Ouray
Rifle	Garfield	Snowmass	Pitkin
Rio Blanco	Rio Blanco	Snyder	Morgan
River Bend	Elbert	Somerset	Gunnison
River Portal	Montrose	Sopris	Las Animas
Robinson	Summit	Sorrento	Cheyenne
Rockvale	Fremont	South Canon	Garfield
Rockwood	La Plata	South Denver Sta.	Denver
Rocky Ford	Otero	South Fork	Rio Grande
Roggen	Weld	South Platte	Jefferson

Postoffice.	County.	Postoffice.	County.
Spicer	Larimer	Vallecito	La Plata
Springdale	Boulder	Vallery	Morgan
Springfield (c. h.)	Baca	Vance	San Miguel
Stamford	Las Animas	Vega	Mesa
Starkville	Las Animas	Verde	Pueblo
Steamboat Springs	Routt	Vernon	Yuma
Sterling (c. h.)	Logan	Victor	Teller
Stock Yards Sta.	Denver	Vigil	Las Animas
Stoneham	Weid	Vilas	Baca
Stonewall	Las Animas	Villagrove	Saguache
Stonington	Baca	Villa Park Sta.	Denver
Stout	Larimer	Virginia Dale	Larimer
Stratton	Kit Carson	Vona	Kit Carson
Strong	Huerfano	Vulcan	Gunnison
Sublime	El Paso	Wagon Wheel Gap	Mineral
Sugar City	Otero	Walden	Larimer
Sugar Loaf	Boulder	Waldorf	Clear Creek
Sulphur	Rio Blanco	Wallet	Kit Carson
Sulphur Springs (c. h.)	Graud	Wall Street	Boulder
Summitville	Rio Grande	Walsen	Huerfano
Sunlight	Garfield	Walsenburg (c. h.)	Huerfano
Sunset	Boulder	Ward	Boulder
Sunshine	Boulder	Watervale	Las Animas
Superior	Boulder	Watkins	Adams
Surber	El Paso	Watson	Pitkin
Swallows	Pueblo	Waverly	Larimer
Swandyke	Summit	Webster	Park
Swink	Otero	Weldona	Morgan
Tabasco	Las Animas	Wellington	Larimer
Tabernash	Grand	Westcliffe	Custer
Tacoma	La Plata	West Creek	Douglas
Talpa	Huerfano	Weston	Las Animas
Tarryall	Park	Wetmore	Custer
Teller	Mineral	White Cross	Hinsdale
Telluride (c. h.)	San Miguel	White Horn	Fremont
Tercio	Las Animas	White Pine	Gunnison
Texas Creek	Fremont	White Water	Mesa
Thatcher	Las Animas	Wiggins	Morgan
Thomasville	Pitkin	Wigwam	El Paso
Thornburg	Rio Blanco	Wilbur	Fremont
Thurman	Washington	Wild Horse	Cheyenne
Tiffany	La Plata	Wiley	Prowers
Timnath	Larimer	Williamsburg	Fremont
Timpas	Otero	Winfield	Chaffee
Tincup	Gunnison	Wolcott	Eagle
Tioga	Huerfano	Woodland Park	Teller
Tolland	Gilpin	Wortman	Lake
Toponas	Routt	Wray (c. h.)	Yuma
Torres	Las Animas	Yampa	Routt
Towner	Kiowa	Yankee	ClearCreek
Trinchera	Las Animas	Yeiser	Las Animas
Trinidad (c. h.)	Las Animas	Yoder	El Paso
Troublesome	Grand	Yuma	Yuma
Troy	Las Animas	Zirkel	Larimer
Trull	Routt		
Turret	Chaffee		
Tuttle	Kit Carson		
Twin Lakes	Lake		
Undercliffe	Pueblo		
University Park	Denver		
Uranium	Montrose		

BUILDING, SAVINGS AND LOAN ASSOCIATIONS.

Assurance Savings & Loan Assn—
105 E Kiowa, E T Ensign pres, Ira

Harris v-pres, W R Armstrong sec, W F Richards treas.
Columbia Savings & Loan Assn—
116 E Pike's Peak ave. McCreery & Fyffe, agts.

CEMETERIES.

Crystal View Cemetery—s s Manitou ave 1/2 mile south of Balanced Rock Station.
Evergreen Cemetery—Property of the city and managed by a superintendent appointed by the city council. Located 1/2 mile south of Prospect Lake. For particulars apply to City Clerk. J W Glackin superintendent.
Fairview Cemetery (Colorado City)—west end of Ehrich.

CHURCHES.

BAPTIST.

First—Weber s e cor Kiowa. Rev J H Franklin pastor, res 1626 Wood ave. Services 11 a m and 7:30 p m, Sunday school 9:45 a m, evening peoples' meeting 6:30 p m, young services in summer half hour later.
First (Colorado City)—s e cor of Fourth and Lincoln ave. Services Sunday 11 a m and 7:30 p m. Sunday school 9:45 a m, B Y P U 6:30 p m, prayer meeting Wednesday 7:30 p m. Junior Missionary Society of Willing Workers meets at the church every Sunday at 3 p m.

Mount Olive—Nevada ave n w cor Fountain, Rev Robert Bailey pastor, res 621 W Platte ave. Services 11 a m and 7:30 p m, Sunday school 9:45 a m, prayer meeting Wednesday evening at 7:30.
St. John's—cor Pueblo ave and Cimarron, Rev Richard W Johnson pastor, res 229 Pueblo ave. Services 11 a m and 7:30 p m, Sunday school 3 p m, prayer meeting Wednesday 8 p m, Bible study Tuesday 8 p m, B Y P U Sunday 6:30 p m; ladies' sewing circle meets every Thursday afternoon; literary society meets every Friday at 8 p m, Ladies' H and F M Society meets the fourth Sunday of each month. All meetings at church parlors.

Swedish—17 Boulder pl. Services 11 a m and 7:30 p m, Sunday school 10 a m, young peoples' meeting 6:30 p m, prayer meeting Wednesday 8 p m, sewing society second and last

Thursdays in each month, mission meeting third Thursday at 3 p m, Rev J Gottfried Oster pastor, res 507 E San Rafael.

Woods H C Memorial Chapel—Caramillo s e cor Tejon. Sunday school 3 p m, prayer meeting Wednesdays 7:30 p m.

CATHOLIC.

St Mary's—26 W Kiowa, Rev Godfrey Raber pastor, res 22 W Kiowa. Services, low mass 6:30 and 8 a m, children's mass 9 a m; high mass 10 a m; Sunday school 2:30 p m, sodality 4 p m, vespers and benediction 7:30 p m; confessions Saturday 4 to 6 and 7 to 9 p m.

St Mary's (Colorado City)—s e cor Sixth and Robinson sts. Services Sunday 8 and 10 a m and 7:30 p m. Sunday school 2:30 p m, Rev John H Brinker pastor, res 524 Robinson.

Our Lady of Perpetual Help (Manitou)—Ruxton ave n e cor Brook. Services Sunday 7 and 10 a m, vespers 7:30 p m, week day mass 6:30 a m, Sunday school 3 p m, Rev Edmund Ley rector, res Montcalme Sanitarium.

CHRISTIAN.

Church of Christ (Colorado City)—501 Lincoln ave. Services Sunday 11 a m and 7:30 p m. Bible school 9:45 a m. Y P S C E, 6:30 p m, prayer meeting Wednesday 7:30 p m. Woman's Missionary Society, C W B M, meets first Wednesday of each month at 2:30 p m, Ladies' Aid Society meets every Tuesday afternoon. Rev Clark H Bower pastor, res 315 N 3d (Colorado City).

First—Nevada ave opp North Park, Rev James Mailley pastor, res 421 E Boulder. Services 11 a m and 7:30 p m, Sunday school 9:45 a m, young people's meeting 6:30 p m; the C W B M Auxiliary meets at church the first Tuesday of every month at 3 p m, and the Woman's Union meets second Tuesday of each month at 2 p m.

CHRISTIAN SCIENTIST.

First Church of Christ (Scientist)—15 E Boulder, Mrs Jessie S Nissley first reader. Services 11 a m, Sunday school 9:45 a m, experience meeting Wednesday 8 p m.

CHURCH OF JESUS CHRIST OF LATTER DAY SAINTS.

Reorganized Church—513 N Pros-

pect, Elbert J Clarke pastor, res 322 N Prospect. Services Sunday 11 a m and 8 p m, Sunday school 9:45 a m, prayer meeting Sundays 6:30 p m.

CONGREGATIONAL.

First—n w cor Tejon and St Vrain, Rev James B Gregg pastor, res 9 E Dale. Services 11 a m and 7:30 p m, Sunday school 9:45 a m, Christian Endeavor meeting 6:30 p m; evening services half hour later from May 1st to Sept 1st; prayer meeting Wednesday 7:45 p m; meeting of Women's Union first Friday in each month from 10:30 a m to 5 p m, except from June to September.

First (Colorado City)—Lincoln ave s e cor Tenth. Services Sunday 11 a m and 7:30 p m, Sunday school 10 a m, prayer meeting Wednesday at 7:30 p m, Rev F W Hullinger pastor, res 928 Lincoln ave (Colorado City).

First (Manitou)—cor Pawnee ave and High st. Services Sunday 11 a m and 8 p m, Sunday school 10 a m, Y P S C E 7 p m, Rev J Wm Carson pastor, res 125 Pawnee ave (Manitou).

Hastings Memorial Chapel—848 E Yampa. No regular services or pastor. Sunday school 3:30 p m, Daniel L Upton superintendent.

Hillside—s e cor Prospect and Moreno ave, Rev G Leo Patterson pastor, res 503 S El Paso. Sunday school 9:45 a m, preaching services 11 a m and 7:30 p m, Y P S E 6:45 p m, prayer meeting Wednesday 7:30 p m.

Second—405 S Tejon, Rev Adna W Moore pastor, res 409 S Tejon. Services 11 a m and 8 p m, Sunday school 9:45 a m, young people's meeting 7 p m; evening services half hour earlier between Sept 1 and May 1; prayer meeting every Wednesday evening at 8 o'clock during summer months and 7:30 during winter.

Wolfe Chapel, Papeton—Services Sunday 7:30 p m, Sunday school 3 p m, Ladies' Bible class Wednesday 2 p m.

EPISCOPAL.

Church of The Good Shepherd (Colorado City)—cor N Third and Jefferson ave. Services Sunday, 11 a m, evening service 7:30 p m, Sunday school 9:45 a m, Rev Vincent O Penley, rector, res 112 N Third (Colorado City).

Epiphany Chapel (Colored)—825 E Dale. Services 4 p m, Sunday school

3 p m, S B Fleming superintendent.

Grace—s w cor Pike's Peak ave and Weber, Rev Henry Rutgers Remsen rector, res 323 N Nevada ave. Services 11 a m and 7:30 p m, Sunday school 9:30 a m, Holy Communion first Sunday in month at 11 a m, other Sundays at 7:45 a m; other holy days at 10 a m and 4:30 p m; evening services in summer 8 p m.

St Andrew's (Manitou)—Canon ave cor Manitou ave. Services Sunday Holy Eucharist 7:30 a m, Sunday school 10 a m, morning prayer 11 a m, evening 8 p m; Holy Eucharist on Saints' days 10 a m; Litany on Wednesdays and Fridays 5 p m; Rev B W Bonell rector, res 204 Canon ave.

St Stephen's Protestant—cor Tejon and Monument, Rev Arthur N Taft rector, res 10 Pelham pl. Sunday services, Holy Communion 8 a m, morning service 11 a m, evening prayer 5 p m, Sunday school 9:30 a m, Saints' Days Holy Communion 12 m, Church open daily from 9 a m to 5 p m except on Mondays and Fridays. District nurse for the poor at 612 N Tejon.

EVANGELICAL.

Calvary Church of The Evangelical Assn—1131 N Wahsatch ave; Rev Henry A Schneider pastor, res 1127 N Wahsatch ave. Services 11 a m and 7:30 p m, Sunday school 10 a m, Y P A 7:15 p m, prayer meeting Wednesdays 7:30 p m.

FRIENDS.

Friends Church—831 S Tejon. Rev Robert L Knight pastor, res Spaulding House. Services 11 am and 7:30 p m, Sunday school 9:45 a m, prayer meeting Wednesday 8 p m, Christian Endeavor 6:30 p m, Junior League 2:30 p m; business meeting second Monday in each month 8 p m.

LUTHERAN.

First (English)—cor Platte ave and Weber, Rev W T Kahse pastor, res 728 E Kiowa. Services 11 a m and 7:30 p m, Sunday school 9:45 a m, Luther League meeting 6:45 p m; evening services in summer half hour later; the Ladies' Aid Society meets the first and third Wednesdays of each month at 2 p m; Woman's Home and Foreign Missionary Society meets second Wednesday of each month at 2:30 p m.

German Evangelical Immanuel—Wahsatch ave s w cor Boulder, Rev Otto Luessenhop pastor, res 332 N Wahsatch ave. Services Sunday 11 a m and 7:30 p m, Sunday school 9:30 a m, young people's society alternate Thursdays 8 p m, Ladies' Aid Society first Wednesday of each month at 2:30 p m in homes of members. Congregational meeting quarterly.

Swedish Evangelical—Bijou s w cor Spruce, Rev C E Linquist pastor, res 501 W Bijou. Services 10:45 a m and 7:30 p m, Sunday school 9:30 a m, Lutheran League first and third Thursdays in each month 8 p m.

METHODIST.

Asbury M E—Washington ave n w cor Sixth, Rev R E Bird pastor, res 1031 Washington ave. Services 11 a m and 7:30 p m, Sunday school 9:45 a m, Epworth League 6:30 p m, Junior League 2:30 p m, prayer meeting Wednesday 7:30 p m.

First M E—Boulder n w cor Nevada ave, Rev Chas B Wilcox pastor, res 423 N Nevada ave. Services 11 a m and 7:30 p m, Sunday school 9:45 a m, prayer meeting Wednesday 7:30 p m, Epworth League 6:15 p m. Evening services from May 1st to Sept 1st half hour later.

First M E (Colorado City)—n e cor Third and Lincoln ave. Services Sunday 11 a m and 7:30 p m, Sunday school 9:45 a m, Epworth League 6:30 p m, prayer meeting Wednesday 7:30 p m, Rev. Grant Teeters pastor, res 105 N Third (Colo City), Ladies' Aid Society meets every Thursday; Junior League meets every Sunday at 3 p m.

Free Methodist—227 Cheyenne ave, Rev James F Walker, pastor, res 231 Cheyenne ave. Services 11 a m and 7:30 p m, Sunday school 10 a m, prayer meeting Thursday 7:30 p m, young people's meeting 7 p m, teachers' training class every Tuesday evening.

Free Methodist (Colorado City)—s e cor Hagerman and Fourth, Rev G W Yoder pastor, res Broadway s e cor 6th (Colo City). Services Sunday 11 a m and 7:30 p m, Sunday school 2:30 p m, class meeting 10 a m.

M E Church South—Cheyenne ave n e cor Weber, Rev Charles B Cross pastor, res 210 Cheyenne ave. Services 11 a m and 7:30 p m, Sunday school 9:45 a m, Epworth League 6:30 p m, prayer meeting Wednesday 7:30 p m;

evening services during summer half hour later.

Payne Chapel (Colored)—cor Pueblo ave and Weber, Rev James W Braxton pastor, res 230 S Wahsatch ave. Services Sunday 10:45 a m, Sunday school 3 p m, Christian Endeavor 6:30 p m, prayer meeting Wednesday 8 p m, Men's Sunday Forum 4 p m; evening services Sunday at 7:45 from May to November, remaining part of year 7:30 p m.

People's M E (Colored)—s e cor St Vrain and Royer, Rev Henry South pastor, res 425 N Corona. Services Sunday 11 a m and 8 p m, Sunday school 2:30 p m, Epworth League 7 p m, prayer and class meeting Friday 8 p m.

St Paul's M E—425 S Nevada ave, Rev Josiah Martin pastor, res 515 S Nevada ave. Services 11 a m and 7:30 p m, Sunday school 9:45 a m, class meeting after morning service, Epworth League devotional service 6:30 p m, prayer service Wednesday evening at 7:30, Junior League service at 2:30 p m every Sunday.

PRESBYTERIAN.

Emmanuel—Spruce s e cor Mesa road, Rev David G Monfort pastor, res 526 Mesa road. Services 11 a m and 7:30 p m, Sunday school 9:45 a m, Y P S C E meeting 7 p m; Junior C E 4:30 p m; J B Gilbert superintendent Sunday school; midweek meeting Wednesday 7:30 p m; evening services half hour later May 1 to Sept 1.

First—Nevada ave s e cor Bijou, Rev Howard A Johnston pastor, res 20 E San Rafael. Services 11 a m and 7:30 p m, Sunday school 9:30 a m, young people's meeting 6:30 p m, prayer meeting Wednesday 7:45 p m; evening services half hour later between May 1 and Sept 1.

Boulder St Cumberland—826 E Boulder, Rev E H Liles pastor, res 311 N Prospect. Services 11 a m and 7:30 p m, Sunday school 9:45 a m, Junior Endeavor 3 p m, Senior Endeavor 6:30 p m; Ladies' Aid Thursday 2 p m; Women's Missionary Society Thursday 3 p m, prayer meeting Wednesday 7:30 p m.

Second—Fifteenth cor Washington ave, Rev Sherrod W Griffin pastor, res 1223 Grant ave. Services 11 a m and 7:30 p m, Sunday school 9:45 a m, Y P S C E 6:30 p m, prayer meeting Wednesday 7:30 p m.

United—Nevada ave s e cor Huerfano.

Services 11 a m and 7:30 p m, Sunday school 9:45 a m, young people's meeting 6:30 p m, evening service half hour later between May 1st and Sept 1st.

SEVENTH DAY ADVENTIST.

Seventh Day Adventist Church—640 E Willamette ave. Services every Saturday at 11:15 a m, Sabbath school 10 a m, prayer meeting every Tuesday evening at 7:30, young people's society Friday 7:30 p m, H M J Richards elder, res 126 N Cascade ave.

UNITARIAN.

All Souls—Tejon s w cor Dale, Rev Wm S Nichols pastor, res 2128 N Nevada ave. Services Sunday 4:15 p m, Sunday school 3 p m, Unity club alternate Thursdays 8 p m.

UNITED BRETHREN.

417-419 S Cascade ave, Rev T E Foreman pastor, res 417 S Cascade ave. Services 11 a m and 8 p m, Sunday school 10 a m, Y P S C E 7 p m, prayer meeting Wednesday 8 p m.

UNIVERSALIST.

First Universalist—Majestic Building. Services Sunday 11 a m and 7:30 p m, Rev L J Spencer pastor, res 435 Cooper ave.

WILLIAMITES.

Williamite Church—832 W Bijou. No regular pastor or services.

MISCELLANEOUS MISSIONS.

City Mission (Colo City)—6 N 5th. Colorado Springs Christian Endeavor Union Mission—115 S Conejos. No regular pastor; H R Chapman chairman board of trustees, care Colorado School for the Deaf and Blind. Sunday school at 3 p m.

People's Mission Church—27 W Huerfano, Rev Charles B Harvey pastor, res 716 N Walnut. Sunday services 11 a m, 3 and 8 p m, young people's Holiness League 6:30 p m, morning class 9 a m, Sunday school 10 a m, services every week day except Monday 7:30 p m; free reading room and free employment bureau.

People's Mission Church and Reading Room (Colo City)—6 N 5th, Charles Luscomb pastor. Services at 8 p m each night except Mondays.

Swedish Evangelical Mission—Cucharas s w cor Weber, Rev F J Peterson

pastor, res 1106 E Moreno ave. Services 7:30 p m, prayer meeting Wednesday 8 p m, young people's meeting Sunday 4:30 p m, Christian Endeavor meeting first Thursday in each month at 7:30 p m, Bible class Sunday 3:30 p m.

Swedish Free Mission Church—317 E Boulder, Rev Cornelius Andrewson pastor, res same. Sunday services 4 and 7:45 p m, Sunday school 3 p m, prayer meeting Wednesday 8 p m.

UNDENOMINATIONAL.

Church of Christ—422 S Cedar, Services Sunday 10:15, 11 and 11:50 a m and 7:30 p m.

Milennial Bible Class—top floor Nichols Bldg. Services Sunday 2:30 p m. G M Hunt, presiding elder.

Salvation Army—15 S Cascade ave, every week night except Monday, prayer meeting Friday 8 p m, Sunday holiness meeting 10:30 a m, free and easy 3 p m, salvation meeting 8 p m; Capt J A Warren in charge. Industrial Dept, 122 E Huerfano.

CLUBS, ASSOCIATIONS AND SOCIETIES.

(See also Trade Organizations, Commercial Bodies, etc.)

Adelphi Literary Society—meets Fridays 7:30 p m at High school, Charles E Friend pres, Lloyd L Shaw sec.

Ancient Order Hibernians—El Paso County Lodge No 1, meets Hibernian Hall second and fourth Wednesday evenings each month; P J Ryan division pres, Jeremiah Barnett county pres, Patrick O'Brien treas, James Welsh financial sec, M J Dunnigan recording sec.

Anne Hathaway Shakespeare Club—meets every Thursday 2:30 p m at the homes of members; Mrs Gilbert McClurg pres, Mrs. E T Ensign v-pres, Mrs Charles J Wright sec, Mrs H V Wandell treas.

Apollonian Club—Colorado College; meets at Apollonian Club House; James L Calhoun pres, Silmon L Smith, v-pres, Charles M Rose sec, T D Walsh treas, Wallace B Wood sergeant-at-arms.

Associated Charities—214 Hagerman Bldg, Frank H Bruno agent.

Associated Press—Out West Bldg. W M Montfort, correspondent, R D Gould operator Gazette, J C Bates operator Evening Telegraph.

Boys' Club Association and Manual

Training School—609 S Tejon; night school and Sloyd work and amusement for boys; meets every other night at 7 p m; Mrs J S Sanford pres, Mrs Ellen C Baker sec, Mrs E T Ensign treas, Richard Knowlton director in charge.

Broadmoor Casino—at Broadmoor, five miles s w of postoffice via street railway or carriage road.

Catholic Knights of America—St Joseph Branch No 433; meets first Monday evening each month at 10 S Weber; E R Joyce pres, Wm Bailey sec.

Cheyenne Mountain Country Club—Chester A Arthur pres, Butler Williamson sec, R H Hart steward; club house, golf links, etc at Lake ave, Broadmoor.

Chi Sigma Gamma Fraternity—817 N Cascade ave.

Ciceronian Club—Colorado College; T M Pettigrew pres, Marion C Dietrich sec, Mark Willard treas, G A West sergeant-at-arms, H A Rootman, L P Putnam attys.

Citizens' Alliance—224 Hagerman Bldg; R J Bolles pres.

Colonial Dames of America in Colorado—Mrs Elizabeth Cass Ledyard Goddard of Colorado Springs pres, Mrs Frederick O Vaile of Denver first v-pres, Mrs Franklin E Brooks of Colorado Springs second v-pres, Mrs Charles B Kountze of Denver third v-pres, Mrs John H Denison of Denver recording sec, Mrs Asa T Jones of Colorado Springs corresponding sec, Mrs William H Delliker of Denver treas, Mrs Edwin B Hendrie of Denver registrar, Mrs Joseph W Chapman of Pueblo historian.

Colorado College Athletic Assn—H Frost pres, Howard Moore sec and treas. Colorado College Glee Club—Carl R Blackman pres, F S Moore sec, Bert W Stiles mgr, Edward D Hale director.

Colorado College Tennis Association—A T French pres, Ida Gillman v-pres, John Maguire sec and treas. Colorado Plymouth Rock Club—414 Custer ave, G W Veditz sec.

Colorado Springs Brick Mnfrs Assn—402 Mining Exch Bldg, E C Sharer sec.

Colorado Springs Christian Endeavor Union—G L Patterson pres, J A Van Eaton v-pres, Miss Helen Goudy corresponding sec, Maud Forshee recording sec; regular meetings third Thursday evening of each month in Y M C A at 8 p m.

Colorado Springs District Caledonian Society—Wm Strachan chief, Kenneth McKenzie sec, Alexander Greig treas.

Meets first Saturday of each month at Caledonian Hall, 18 E Bijou.

Colorado Springs Elks' Assn—50 P O Bldg, R L Holland pres.

Colorado Springs Gun Club—Broadmoor; A J Lawton sec and treas, Jno W Garrett captain.

Colorado Springs Musical Club—Mrs. H H Seldomridge pres, Mrs E C Sharer first v-pres, Josephine Trott second v-pres, Frances Rouse recording sec, Mrs C C Dickey corresponding sec, Miss Foster Dickerman treas; meets second and fourth Mondays each month at Perkins Hall from Nov 1st to May 1st.

Colorado Springs Social Driving Club—Opera House Bldg; C L Smith pres, M H Smith v-pres, Kenneth Macdermid sec, E G Davis treas, Don C Goddard manager.

Colorado Springs Tourist Drivers' and Baggage-men's Assn—meets every Tuesday at 8 p m at Midland Bldg; D M Friend pres, I W Marine treas, W J Poetker sec.

Colorado State Poultry Assn—414 Custer ave. G W Veditz sec.

Colored Independent Republican Club—15 E Huerfano. Wm F Briley mgr.

Contemporary Club (Colorado College)—Ruth Laughlin pres, Ethel Bear v-pres, Gem Barker sec, Melicent Campbell treas.

Cragmor Sanatorium Assn—J Arthur Connell sec, Mining Exchange Bldg.

Daughters of American Revolution, Zebulon Pike Chapter—meets at homes of members as announced third Monday of each month from Oct to May at 3 p m; Mrs E C Goddard regent, Mrs W Strieby sec.

Democratic Club of El Paso County—23-25 E Pike's Peak ave; Howard Masterson pres, J C Leonard manager.

Dramatic Society (Colorado College)—Ruie Aitken pres, Melicent Campbell sec.

Dunbar Young Men's Christian Assn—402 S Weber; Adam Jones pres, James Mason v-pres, R B Fleming treas, L L Duncan sec. Free Reading Room, Gymnasium and Cafe.

Elk's Club The—3-5 E Bijou; conducted by the Colorado Springs Lodge No 309 B P O E; James Cromwell manager.

El Paso Club—30 E Platte ave; O B Willcox pres, G B Tripp v-pres, Geo R Buckman sec, Asahel Sutton treas, T H Fletcher manager.

El Paso County Auxiliary of the

American Bible Society—Depository at 20 N Tejon.

El Paso County Horticultural Society—Court House; Fred F Horn sec.

El Paso County Humane Society—City Hall; J Floyd Neff agent.

El Paso County Medical Society—meets the second Wednesday of each month in Antlers Hotel; Dr D P Mayhew pres, Dr P O Hanford v-pres, Dr O R Gillette sec.

Era Society—meets Fridays 3:30 p m at High School; Christina C Urquhart pres, Lina E Merwin sec.

Foresters' Club—817 N Cascade ave; Claude P Morgan pres, A E Sherry v-pres, O J Stanchfield sec and treas.

GRAND ARMY OF THE REPUBLIC.

Colorado Springs Post No 22 — meets first and third Tuesday evenings at G A R Hall; G K Carson, post commander, I H Burt adjutant.

Kit Carson Circle No 9, Ladies of the G A R—meets first and third Fridays of each month at 2:30 p m G A R Hall; Mrs B M Cook past pres, Caroline Clancy pres, Mrs May Borden v-pres, Mrs Alice Gandy treas, Mrs Katie Shellenberger sec.

Women's Relief Corps No 4—meets first, third and last Tuesdays of each month, G A R Hall 2:30 p m; Mrs Mary J. Triplett pres, Estella Edgcomb, sec, Mrs Clara H Gough, treas.

Hesperian Literary Society (Cutler Academy) — Henry Hobson pres, Charles Parson v-pres, Henry Brunner sec, Clement Gile treas.

High School Athletic Assn — High School; Otto Dubach pres, Harold A Nye sec.

High School Baseball Team—High School; Donald Tucker manager, George W Bancroft captain.

High School Football Team—High School; Jay Randolph captain.

High School Track Team—High School; Harold A Nye manager, Richard Morrison captain.

Hillside Improvement Club—meets second Thursday in each month at Hillside Congregational Chapel; J Roy Wylie pres, Rev G L Patterson v-pres, Robert B Harper sec.

Hypatia Literary Society (Colorado College) — Kate Ashley pres,

Lala Bartleson v-pres, Agnes Thomas sec, Inez King treas.

Kappa Sigma Fraternity — 930 N Weber.

Minerva Society (Colorado College)—Ruth Londoner pres, Carolyn Davis sec and treas, Janet H Kampf factotum.

Ministerial Association of Colorado Springs—meets Mondays 10:30 a m from Oct 1 to May 1 in Y M C A parlors; Rev E H Liles sec.

Monday Progress Club—meets every other Monday between October and June inclusive, at the homes of members; Mrs Frank Cotten pres, Mrs W H Tucker v-pres, Mrs M P Yates, 327 E Bijou, recording sec, Eleanor A Wharton corresponding sec, Mrs J More treas.

Oratorical and Debating Assn (Colorado College)—C M Rose pres, H W Coil sec and treas, A E Harper mgr.

Pearson Literary Society (Colorado College)—meets each Friday 8 p m at Pearson's Club House; E S Alden pres, J G Hammond v-pres, W W Cort sec, B W Stiles treas, Herbert Roe sergeant-at-arms, C R Blackman librarian.

People's Mission Relief Depot — 23 W Huerfano; Rev Wm H Lee manager.

Philo Society (Cutler Academy)—Lucy Jones pres, Mildred Koon v-pres, Anna Kennedy sec, Lulu Glasser treas.

Pierian Society (Colorado College)—Josephine Gureszky pres, Ethel Oswald bus mgr.

Pike's Peak Club—104½ N Tejon; C T Fertig pres, Ira Harris v-pres, A C H Friedmann treas, A J Bendle sec, W H Aitken manager.

Pike's Peak Polytechnic Society — meets second Saturday of each month at 8 p m in Coburn Library, Colorado College; E C Van Diest pres, I A Miller treas, J G Lyon sec.

Pike's Peak Poultry Assn—414 Custer ave; G W Veditz sec.

Pike's Peak Press Club — 117 E Kiowa; Myron S Collins pres, T E Nowels v-pres, A W Henderson sec, B A Gustin treas.

Retail Grocers and Butchers Assn —134 N Chestnut; E J James pres, John Ferguson sec, Thomas Jaycox treas.

Rocky Mountain Colored Club—622

Colorado ave (Colorado City); Samuel H Johnson pres, Joseph O Talbert sec.

Sabbath Observance Bureau—732 N Wahsatch ave; J P Hutchison sec.

Sigma Chi Fraternity — 1125 N Nevada ave.

Standard Club (Colorado City) — 831 Colorado ave; W L England pres, A G Majors sec, C A Sheetz treas, J J Costello manager; composed of employees of the Standard Mill.

Student Government Association (Colorado College)—The aim of the association is to insure a happy and well regulated college life. J Faith Skinner pres; executive board, Marguerite Seifried, Julia Ingersoll, Harriet Spencer, Lillian Duer, Elsie Green.

Town and Gown Golf Club—712 E Columbia; H B Davis pres, J M Johnson sec and mgr, C G Graham treas.

Western Assn for Stellar Photography—north end of Nob Hill. F H Loud sec.

W C T U (East Side Branch)—Mrs Stella E Jencks pres, Eliza Branstine treas, Ethel I Dugan sec. Meets at homes of members.

W C T U (Frances Willard Branch) — Mrs M A Hollingsworth pres; meets at homes of members.

W C T U (North End Branch) — Mrs Emma C Crowley, pres; meets at home of members.

W C T U (Colorado City)—meets in W C T U Hall first and third Friday afternoons of each month at 2 o'clock. Mrs Sue D Chase pres, Mrs Bessie E Lewis, sec.

Woman's Club The—Mrs Elizabeth C Goddard pres, Mrs Lulu W Sawyer 1st v-pres, Mrs Lulu B Sinton 2d v-pres, Mrs Carrie H White 3d v-pres, Jeanette Scholz recording sec, Mrs Belle N Martin corresponding sec, Mrs L W Cunningham treas, Mrs O E Hemenway auditor. Art and Literature department, Mrs G A Boyd chairman, meets first and third Wednesdays 3 p m; Social Science department, Mrs A L Mowry chairman, meets second and fourth Wednesdays 3 p m; Home and Education department, Mrs W P Kinney chairman, meets second Saturday 3 p m; general club meetings third Saturday in each month 3 p m; Assembly Room San Luis School, Cache la Poudre n w cor Nevada ave.

Woman's Educational Society — meets first Thursday of each month from Oct 1st to May 1st at Palmer

Hall; Mrs Wm F Palmer pres, Mrs W E Fette rec sec, Mrs E S Parsons cor sec, Mrs Florian Cajori treas.

Woman's Literary Club—meets every other Saturday at homes of members; Mrs J N Beaty pres, Mrs J H Franklin recording sec.

Young Men's Christian Association — n e cor Nevada ave and Bijou; C P Dodge pres, M C Gile and M A Skinner v-pres, H A Smith treas, E B Simmons asst treas, W W Williamson recording sec, Charles B Hall general sec; men's meeting 4 p m, Bible classes Monday and Friday evenings; building is open day and night. The departments of the Association include a large auditorium, dormitories, night school, reading rooms, parlors, correspondence rooms, employment bureau, boarding house register, social and game room, dark room (for camera club), gymnasium, swimming pool and baths. There are various clubs and auxiliaries, also a separate boys' department.

Young Men's Christian Association of Colorado College—Carl R Blackman pres, Lloyd Reeks sec, B W Stiles treas.

Young Women's Christian Association of Colorado College—Emma Riggs pres, Julia Ingersoll cor sec; meets Friday 7 p m in Ticknor Hall.

Young Women's Christian Association of Colorado Springs—327 N Weber; Mrs Louisa Goldie supt.

COLLEGES AND SCHOOLS—PUBLIC.

Board of Education—216 DeGraff Bldg. (For members, officers, committees, supervisors, etc., see page 30.)

Bancroft School (Colorado City)—n w cor Colorado ave and Fourth; principal, Mary P Lindley.

Bristol School—Walnut n w cor Monument; Laura A Leech principal.

Buena Vista School—16th n w cor Park ave; Mrs Anna M Rudy principal.

Cheyenne School—1015 Cheyenne road; Anna Jacobs principal.

Columbia School—Boulder n w cor Institute; Katharine A Wright principal.

Curtis School—Papeton; Joseph F Flynn principal.

Garfield School—Willamette ave n w cor Wahsatch ave; L B Grafton principal.

Glen Eyrie School—2½ miles north of Colorado City; Mrs Annie H Pitzer teacher.

Helen Hunt School—Institute s e cor Moreno ave; Minnie M Van Pelt principal.

High School—Platte ave n w cor Weber; J R Richards principal.

Ivywild School—1550 S Cascade ave, Ivywild; Nellie A Remick principal.

Liller School—Wahsatch ave n e cor Cucharras; Virginia Chambers principal.

Lincoln School—Cascade ave s w cor Vermijo ave; A J Yeomans principal.

Longfellow School (Colorado City)—n w cor Lincoln and Sheldon aves; Mrs E D Kinney principal.

Lowell School—S Nevada ave n e cor Fountain; J W Scott principal.

Manitou High School (Manitou)—Ute ave s w cor Pawnee ave; H A Keeley principal.

Manitou School (Manitou)—Ute ave s w cor Pawnee ave; Harry A Keeley principal.

Manual Training Department Public Schools—Cascade ave s w cor Vermijo ave; A J Yeomans director.

Midland School (Colorado City)—n e cor S Fifth and Howbert; Emma Wieman principal.

Pike View School—Pike View; R T Sechrist principal.

Roswell School—Beacon n w cor Fourth, Roswell; Lillian E Lowry principal.

Steele School—Del Norte n w cor Weber; F M Maris principal.

Washington School—north side Pike's Peak ave bet Eighth and Limite; Mrs Adda C Bortree principal.

Whittier School (Colorado City)—n w cor Jefferson ave and Ninth; Lena K Boss principal.

COLLEGES AND SCHOOLS— MISCELLANEOUS.

Central Business College—18 S Tejon; J C Croy principal.

Colorado College—Established 1874; incorporated and variously endowed; located on reservation of 56 acres lying between Cache la Poudre and San Rafael streets and west of Nevada

ave, ten blocks north of Pike's Peak ave. Officers: William F. Slocum pres, Edward S Parsons v-pres, James B Gregg sec, Frank H Towret treas, Mrs Priscilla S Goodale asst treas. Trustees—William F Slocum pres, Willis R Armstrong, George W Bailey, Rev Edward H Braislind D D, John Campbell, Rev James B Gregg D D, J J Hagerman, Thomas S Hayden, Irving Howbert, William S Jackson, William Lennox, Charles N MacNeill, William J Palmer, George Foster Peabody, Philip B Stewart, Mahlon D Thatcher, Frank Trumbull. Buildings: Palmer Hall, containing general offices of administration, recreation rooms, laboratories, lecture rooms and museum; Perkins Fine Arts Hall, on the first floor of which is the auditorium used for the religious services of the college and other public meetings; the second story is occupied by the departments of Fine Arts and Music; Coburn Library, for the students and subscribers; Wolcott Observatory, containing lecture room, study and dome; mechanical laboratories; gymnasium; Hagerman Hall, residence hall for young men; Montgomery, Ticknor and McGregor Halls, residence halls for young women.

Colorado College School of Engineering—office Palmer Hall; Florian Cajori dean.

Colorado School of Forestry—office Palmer Hall, W C Sturgis dean.

Colorado College School of Music—office Perkins Hall, E D Hale dean.

Colorado School for the Deaf and Blind—Institute bet E Pike's Peak ave and High; William K Argo superintendent.

Colorado Springs Academy for Boys—831 N Tejon; J B Walton principal.

Colorado Springs Business College—109 N Tejon; Edward Wilder principal.

Colorado Springs Missionary Training and Bible School—27 W Huerfano; Rev W H Lee supt.

Cutler Academy—w s Cascade ave 2d n of Cache la Poudre; Associated Preparatory School of Colorado College; Dr Wm Frederick Slocum pres, J W Park principal.

Glockner Sanitarium Training School for Nurses—2200 N Tejon; Sister Rose Alexius superior.

International Correspondence Schools of Scranton, Pa—7 Chamber of Commerce Bldg, C H Smith representative, F H Tigue div supt.

Kelster's Ladies' Tailoring College—832 E Kiowa; Mrs H C Waller principal.

Loretto Academy—32 W Kiowa; conducted by Sisters of Loretto.

Majestic Dancing School—9 E Bijou; C E Cox and Mrs A L Cox principals.

St Mary's School—32 W Kiowa; conducted by Sisters of Loretto.

San Luis School—126 E Cache la Poudre; Miss Bessie Henry principal.

Seventh Day Adventist School—640 E Willamette ave; under auspices Seventh Day Adventist church; Miss Louise L Wyss principal.

Standard Dress Cutting School—119½ E Huerfano; Mrs C L Wiles mgr.

Zigzag Business College—209 DeGraff Bldg; C C Miller principal.

HOSPITALS AND SANITARIUMS

Andrew Mrs Mary Children's Private Home—704 E Huerfano.

Colorado Conference Deaconess Hospital—915 E Huerfano; Clara B Keyhoe superintendent; officers of local board—Mrs Wm Lennox pres, Mrs H W Moore corresponding sec, Mrs J W Smith recording sec.

Colorado Springs Sanitarium—126 N Cascade ave; Dr C R Knox medical director, F W Patterson bus mgr.

County Hospital—at County Poor Farm, Bear Creek road 2 miles w of P O; E E Mills superintendent, Mrs Edna Mills matron.

County Isolation Hospital—Bear Creek rd 2 miles w of P O; G W Crankenberd supt.

Cragmoor Sanatorium—Austin Bluffs 5 miles n of P O; Cragmoor Sanatorium Assn proprs.

Day Nursery—822 S Tejon; a day and night nursery for children of wage-earning parents; Mrs Harriet Lawrence pres, Mrs Seth Baker sec, Ida M Bates matron.

Electro-Thermatorium and Sanitarium Treatment Rooms—124 S Tejon; Dr Marie Diaz propr.

Glockner Sanitarium—2200 N Tejon; Sister Rose Alexius superior in charge.

Manitou Bathing Co—108 Navajo ave.

Montcalme Sanitarium (Manitou)—conducted by the Sisters of Mercy; located on Capitol Hill.

Nordrach Ranch—4½ miles n e of city; office 5½ N Tejon; Dr J E White pres, J B Lytle v-pres, M E Harper sec and treas.

St Francis Hospital—Pike's Peak ave s e cor Prospect; under the control and management of Sisters of St Francis; Sister M Kunigunda superior.

Union Printers' Home—Pike's Peak ave s e cor Main; maintained by the International Typographical Union as a home and sanitarium for its distressed and retired members; James M Lynch, Newton-Claypool Bldg, Indianapolis, Ind, pres; Thos. McCaffery, Colorado Springs, v-pres; J W Bramwood, Newton-Claypool Bldg, Indianapolis, Ind, sec and treas; Charles W Deacon superintendent.

Workingmen's Home—25-27 W Huerfano; Rev W H Lee supt.

LABOR ORGANIZATIONS.

AMERICAN FEDERATION OF LABOR.

Samuel Gompers.....President
James Duncan.....1st Vice-President
John Mitchell.....2d Vice-President
James O'Connell...3d Vice-President
Max Morris.....4th Vice-President

STATE FEDERATION OF LABOR

George A Hally.....President
R E Croskey....Secretary-Treasurer
Leroy Monical.....1st Vice-Pres.
J W Hagens.....2d Vice-Pres.
Clara Evans.....3d Vice-Pres.
J P Cassidy.....4th Vice-Pres.
Thos A Price.....5th Vice-Pres.
Clarence J Moorhouse..6th Vice-Pres.
B R Howard.....7th Vice-Pres.
L R Mowry.....8th Vice-Pres.
F B Scott.....9th Vice-Pres.
Ralph G Moser.....10th Vice-Pres.

Postoffice Box 1408, Denver, Colo.

Federated Trades Council—Meets second and fourth Thursday evenings in Carpenters' Hall; W C Daily pres, Chas Deacon v-pres, A E Lower rec sec, J K Radley fin sec, P O Box 575.

Structural Building Trades Alliance—Meets 2d and 4th Mondays in Carpenters' Hall. Geo W Bainter pres, Harry Kneller v-pres, Jos Hildrich, 633 N Franklin, sec-treas; members of board of governors; L L Taggart, T J Johes, Jos Hildrich, Harry Kneller.

Barbers' Union No. 42—Meets in Carpenters' Hall, 1st Thursdays; 8 p m. A J Miltenberger pres, C C Snyder v-pres, J S Hudson, Hyatt & Majors' Shop, cor and fin sec; E F Haaga recorder, S J Waters treas.

Bookbinders' Union No 72—Meets in Out West Bldg on 1st Monday in each month. F E Thatcher pres, Robt Rose v-pres, Miss Lillian I Morris sec and treas, 107 N El Paso.

Bricklayers' Union No 4—Meets in Carpenters' Hall every Thursday 8 p m. Richard Pearson pres, Henry A Dunbar v-pres, Steve Hanlan treas, Benj R Miller sec, 1106 E Pike's Peak ave.

Brotherhood of Locomotive Engineers, Division Lodge No 385 (Colorado City)—Meets every Monday in K of P Hall at 7:30 p m; T J Callahan sec.

Brotherhood of Locomotive Firemen, Pike's Peak Lodge No 218 (Colorado City)—Meets in W O W Hall every Saturday afternoon at 2:30; A V Coffin M, L L Crawford sec.

Brotherhood of Railroad Trainmen, Colorado City Lodge No 406 (Colorado City)—Meets every Wednesday in W O W Hall; James Edwards master, F E Bartley sec.

Brotherhood Railway Carmen, Local No 194—Meets every second and fourth Fridays in Carpenters' Hall; A B Truesdell chief carman, D C Malone vice chief carman, Chas Stansbury treas, G A Hussey rec sec, 1330 Glen ave.

Building Laborers' No 30—Meets in Carpenters' Hall 1st and 3d Wednesdays, 8 p m; I H Bratton sec, 423 N Royer.

Carpenters No 515—Meets in Carpenters' Hall Tuesdays at 7:30 p m; D E Blood pres, E E Brusoe v-pres, W E Auld fin sec, 1014 S Sierra Madre; W C Daily rec sec, 824 E Platte ave; L W Bates treas.

Carpenters and Joiners' Union No 417 (Colorado City)—Meets every Thursday evening in W C T U Hall (Colo City); H M Kneller pres, Ed-

ward Bell v-pres; J H Brestel rec sec, E Martin fin sec.

I A of T S E, Local No 62—M J Brant v-pres, Geo F Hendrick fin sec, W Udick rec sec, W P Myer business agt.

International Cigarmakers' No 492—Meets in Carpenters' Hall 2d Wednesday of each month; W F Kiter pres, John Timmerman v-pres, R E Van Horn sec, John Timmerman, A N Tinker, F Aragon trustees.

Journeyman Horseshoers' No 199—Meets 1st and 3d Thursdays at 8 p m, rear of Opera House; Jerry O'Leary pres, J F Welsh cor sec, Joseph Coniff fin sec.

Journeyman Tailors' No 150—Meets 1st Monday in month; Erick Lindberg pres, John E Sullivan fin and rec sec, J Johnson treas.

Musicians' Protective Union No 154, A F of M—Meets in Court House 2d Sunday in month at 10 a m; J A Jeancon pres, J H Metz v-pres, H P Robison sec, First National Bank; E L Hotchkiss treas.

Painters, Decorators and Paperhangers' No 171—Meets every Friday in Carpenters' Hall, E Kiowa; George Alter pres, R R Springer v-pres, Joseph Hildrich rec sec, 633 Franklin st; Ray C Fowler fin sec, Martin Logsdon treas.

Plumbers' No 58—Meets in A O H Hall, 20 S Tejon, every Tuesday evening; F J Blair pres, Frank Theobald v-pres, Jack Grant fin sec, C D Benbow sec-treas, J R Gilbert, G W Bainter, Thos Summit, Jack Grant, J T Lorance executive board.

Printing Pressmen's and Assistants' No 144—Meets in Carpenters' Hall 1st Wednesday of each month; E R Chandler pres, F C Kloefer v-pres, C J Haase sec-treas, P O Box 1003; B E Kwist rec sec, Harry Meisenbach sergeant-at-arms.

Railway Conductors' (Pike's Peak Division No 244)—Meets 1st and 3d Fridays at 7:30 p m and 2d and 4th Fridays at 2:30 p m and on July 3d and Aug 7th, Woodmen's Hall; Wesley S Steele C C, Benj L Beynon sec, 302 S Wahsatch ave.

Retail Clerks' I P A No 167—Meets in A O H Hall 1st Wednesday of each month; F S Russell pres, T M Hudson v-pres, Jos Friedman cor and fin sec, Wm Bailey treas.

Stereotypers' No 67 (Colorado Springs and Pueblo)—Meets 1st Sunday of each month at Gazette office; J M Adams pres, W G Snyder v-pres, H J Cocks sec-treas.

Stone Cutters'—Meets in A O H Hall second Friday at 7:30 p m; Harry Gill pres, J E Carr v-pres, C A Speckerman fin sec, box 1324; John Jack sec.

Stone Masons'—Meets in A O H Hall 1st and 3d Fridays at 7:30 p m; Jeremiah Barnett pres, John Jack cor sec, 419 E Kiowa; James Mearns fin sec, C A Spickerman treas.

Amalgamated Assn of Street and Electric Railway Employees of America—Meets 1st Saturday in each month in Robbins' Hall at 12 o'clock midnight; G L Brown pres, G W Ross v-pres, W Greenleaf fin sec, J T Kavanaugh cor sec.

Switchmen's Union of North America, Happy Thought Lodge No 46 (Colo City)—Meets in K of P Hall on 1st and 3d Sundays of each month at 8:30 p m; M M Sonnicksen master, Carl Sonnicksen sec and treas.

Tinners No 107—Meets in A O H Hall 1st Monday at 7:30 p m; J W Robbins pres, W W Brown v-pres, J H Finnup rec and fin sec, P O Box 1064; S J Tapley treas.

Typographical Union No 82—Meets in Carpenters' Hall 1st Sunday in month at 2:30 p m; Charles M Carter pres, H R Potts v-pres, J T Reams fin sec, W C Whitthorne rec sec; office 314 Hagerman Bldg.

U M W of A No 1662—Meets in Miners' Hall, Papeton, Mondays 7:30 p m; John W Alderton pres, Thomas Reese v-pres, Isaac H Bratton sec, Wm Charlton treas.

United National Assn of Postoffice Clerks No 917—T V Frawley pres, Wm T Wilson v-pres, R S Robbins sec, C E Thomas treas, A E Waldron sergt-at-arms, S B Gamble, J I Young, B W Brown, trustees.

Woman's Label League—Meets in Carpenters' Hall every Wednesday at 2:30 p m; Mrs Mary J Austin pres, Mrs Isabel Brett v-pres, Mrs May Douthwaite rec and cor sec, Mrs J K Radley treas, Mrs Ella West door-keeper.

LIBRARIES.

Carnegie Public Library (Colorado City)—417 Lincoln ave; 2,700 volumes; open 9 to 12 a m, 2 to 5 and 7 to 8 p m. Eleanor Smelser, librarian.

Christian Science Reading Room—15 E Boulder; open to public daily from 10 a m to 5 p m; Sundays from 3 to 5 p m. Mrs. Marlic M Foster, librarian.

Coburn Library (Colorado College)—Coburn Library Bldg, Cache la Poudre n e cor Cascade ave; open to the students and subscribers every week day; free reading room. Manley D Ormes, librarian.

Colorado Springs Public Library—21-23 W Kiowa; 23,000 volumes; open to public daily 9 a m to 9 p m; Sundays 2 to 6 p m. Loan department open week days only, 9 a m to 8 p m. Lucy W Baker, librarian.

Directory Library—309 Hagerman Bldg, R L Polk & Co Proprs; Directories of all the principal cities and states of the United States and Canada on file for free reference.

High School Library—High School; Vanita Van Trovinger, librarian.

People's Mission Reading Room—Free reading room open to public every day; 27 W Huerfano.

Reed V Z Library Assn—19 E Las Animas, 1,300 volumes; open Monday and Friday evenings 6:30 to 7:30; Harriet M Blood, librarian.

Young Men's Christian Association—Free reading room open to public every day; cor Nevada ave and Bijou.

MILITARY.

Colorado Springs High School Cadet Battalion—Jay Randolph major.

MUSICAL ORGANIZATIONS.

(See also pages 48-51.)

Colorado Midland Band—116 N Nevada ave; H T Irvine leader.

Fink's Orchestra—125½ N Tejon, F G Fink leader.

NEWSPAPERS AND PERIODICALS.

Colorado City Iris (daily and weekly) (Colo City)—519½ Colorado ave; R A Hampshire publisher; \$1 per annum.

Colorado Press (weekly)—122½ E Pike's Peak ave; C F Yeager publisher; \$1.50 per annum.

Colorado Springs Catholic Register (weekly)—416 Mining Exchange Bldg; A J Casey pres, W J Doran mgr; \$1.50 per year.

Colorado Springs Gazette (Republican)—Out West Bldg, 15 E Pike's Peak ave; published every morning by the Colorado Springs Gazette Co; Charles T Wilder editor, M A Ege business manager, Wm G Johnston advertising manager.

Daily Examiner (daily except Sunday and holidays)—5 S 5th (Colo City); Wm J Snider editor and publisher; 5c per week.

Daily Mining Stock Reporter—7½ S Cascade ave; John C Leshar editor.

Daily Transcript—122½ E Pike's Peak ave; E C F Whitaker publisher; \$12 per annum.

Deaf American—414 Custer ave; G W Veditz editor.

Denver Post—21 N Tejon; F Lee Coats circulator.

Denver Republican—Alta Vista Hotel; Alfred E Block agt.

Denver Times—Circulation Dept 22 N Tejon, C F Howell mgr; Correspondence Bureau 124 E Pike's Peak ave, W F Conway mgr.

El Paso County Democrat (weekly)—20 N Nevada ave; L A Snyder and Edgar C Starrett editors and mgrs; \$1.50 per annum.

Evening Telegraph (daily and weekly)—4 E Pike's Peak ave; The Evening Telegraph Publishing Co, publishers; C F Yeager pres and general mgr.

Gazette The (weekly)—Out West Bldg; Colorado Springs Gazette Co publishers; \$1.00 per annum.

Labor News (weekly)—123 E Kiowa; W C Whitthorne editor and proprietor; published every Thursday in the interest of organized labor; \$1 per annum; circulation 2,000 copies.

Lever The (monthly)—High School Bldg; Jay Randolph mgr; 50c per annum.

Light The (colored weekly)—122½ E Pike's Peak ave; F M Roberts editor and publisher. Subscription \$1.00 per annum.

Manitou Journal-Record (weekly)—199 Manitou ave (Arensdales)—J E Sevitz publisher.

Mines and Mining (weekly)—416 Mining Exchange Bldg; W J Doran mgr; \$2.00 per annum.

Pike's Peak Nugget (annually)—Colorado College; G W Shaw editor, Claire Phillips mgr.

Public Opinion (weekly)—11 E Kiowa; Public Opinion Printing Co publishers; issued Saturdays; \$1 per annum.

Rocky Mountain News (Denver)—Circulation Dept 22 N Tejon, C F Howell mgr; Correspondence Bureau 124 E Pike's Peak ave, W F Conway mgr.

Rocky Mountain Resources (monthly)—112 E Cucharas; The Sunshine Publishing Co publishers; T J Skaggs editor and mgr; \$1 per annum.

Tiger The (weekly)—Published by students of Colorado College; T D Riggs editor, A E Harper mgr.

Western Enterprise (weekly)—314 E Costilla; E P Booze editor and publisher.

PARKS.

Acacia Park (commonly called North Park)—Bet Tejon and Nevada ave and Bijou and Platte ave.

Austin Bluffs Park (also known as Palmer Park)—692 acres, 3 miles n e of city.

Antlers Park (one block square)—Third block directly west of P O.

Cheyenne Park (commonly called City Park)—Junction of North and South Cheyenne Canons 5 miles s w of city.

Dorchester Park—Unimproved city property, 6 acres, bet Nevada ave and Tejon, extending from city limits southward to and a little beyond Fountain Creek.

High School Athletic Field—San Rafael n e cor Royer.

Monument Valley Park—Bet D & R G R R and Wood ave, and Bijou and Roswell.

Roswell Racing Park—North end of Berkeley, Roswell.

Soda Springs Park (Manitou)—Bet Navajo ave and Ute Pass and Manitou and Canon aces.

Stratton Park—Junction of North and South Cheyenne Canons and adjoining Cheyenne Park, 5 miles s w of city.

Thorndale Park (Colorado City)—3d cor Manitou boul.

Washburn Field—W Cache la Poudre 2 blocks w of Tejon.

Willow Park—See Monument Valley Park.

Zoological Park, 800 Cheyenne rd.

PUBLIC BUILDINGS, HALLS, ETC.

Aldine Block—311½ N Tejon.

A O H Hall—22 S Tejon.

A O U W Hall (Colo City)—see Red Men's Hall.

Argyle Block (Colo City)—608 Colorado ave.

Bank Block—name changed to First Nat Bank Bldg.

Bank Building (Colo City)—Colorado ave n w cor Court.

Bank Building (Manitou)—197-199 Manitou ave.

Barnes Building—113½ E Pike's Peak ave.

Caledonian Hall—18 E Bijou.

Carpenters' Hall—129 E Kiowa.

Chamber of Commerce Building—11 N Tejon.

Cheyenne Building—6 E Pike's Peak ave.

City Council Chamber—City Hall.

City Hall (old)—18 S Nevada ave.

City Hall—Nevada ave n e cor Kiowa.

City Hall (Colo City)—Sixth n e cor Washington ave.

City Jail—City Hall.

City Jail (Colo City)—13 S Sixth.

Colchester The—102 E St Vrain.

Colorado Building—104 S Tejon.

Columbine Block—408½ N Tejon.

County Court House—bet Cucharas and Vermijo ave, Tejon and Nevada ave.

County Court House (old)—s w cor Nevada ave and Kiowa.

County Hospital—Bear Creek rd 2 miles w of P O.

County Jail—Cascade ave n w cor Vermijo ave.

Davie Building—124 S Tejon.

Davie & Berry Block (Colo City)—532 Colorado ave.

De Graff Building—116-118 N Tejon.

Durkee Building—23-25 E Pike's Peak ave.

Eagle's Hall—30 S Tejon.

Elk Club Building—3-5 E Bijou.

El Paso Bank Building—Tejon s e cor Pike's Peak ave.

Everhart Block—23½ E Bijou.

Exchange Bank Building—Pike's Peak ave s w cor Tejon.

Ferris Block—Pike's Peak ave n e cor Tejon.

First National Bank Building—Tejon n w cor Pike's Peak ave.

Freeman Block—117 E Pike's Peak ave.

Giddings Building—Kiowa n e cor Tejon.

Godfrey Block (Colo City)—505 Colorado ave.

Godfrey Hall (Colo City)—505 Colorado ave.

G A R Hall—129 E Kiowa.

Hagerman Building—Kiowa s e cor Tejon.

Hagerman Hall—Cache la Poudre n w cor Cascade ave.

I O O F Hall—109½ N Tejon.

Improved Order of Red Men's Hall—8 S Wahsatch ave.

Kinnikinnick Hall—831 N Tejon.

K of P Hall—320 De Graff Bldg.

K of P Hall (Colo City)—Templeton Blk.

K of P Hall (Manitou)—Leddy Block.

Labor Hall Building—10 E Huerfano.

Las Tejas Building—110 N Tejon.

Leddy Block (Manitou)—208-212 Manitou ave.

Lennox Block—226-228 N Tejon.

McGregor Hall—south end Wood ave.

McIntosh Building (Colo City)—511 Colorado ave.

McIntyre-Barnett Block—107-109 N Tejon.

McIntyre Building—105 E Vermijo ave.

Mack's Opera House (Colo City)—Waycott Bldg.

Majestic Block—9 E Bijou.

Majestic Hall—9 E Bijou.

Manitou Town Hall—196 Manitou ave.

Masonic Hall—top floor Opera House Blk.

Masonic Hall (Manitou)—Leddy Blk.

Midland Block—110-116 E Pike's Peak ave.

Mining Exchange Building—Pike's Peak ave s w cor Nevada ave.

Montgomery Hall—N Cascade ave s w cor College Place.

Nichols Block—18-20 S Tejon.

Old City Hall—18-20 S Nevada ave.

O'Brien Building—22-24 S Tejon.

Opera House Block—18-20 N Tejon.
 Oriel Block—107 S Tejon.
 Out West Building — 15 E Pike's Peak ave.
 Palmer Hall—N Tejon cor San Rafael.
 Park Block—125-131 S Tejon.
 Perkins Hall—n s Cache la Poudre bet Tejon and Cascade ave.
 Postoffice Building — 121-123 E Pike's Peak ave.
 Postoffice (Colo City)—Bank Bldg.
 Postoffice (Manitou)—209 Manitou ave.
 Produce Block—Cascade ave s e cor Huerfano.
 Ramona Building (Colo City)—418 Colorado ave.
 Red Men's Hall—6 S Wahsatch ave.
 Red Men's Hall (Colo City)—505½ Colorado ave.
 Reed Block (Colo City)—507 Colorado ave.
 Reed Building—120 N Tejon.
 Robbins Block—30 S Tejon.
 Robbins Hall—30 S Tejon.
 Rouse Block—114-116 S Tejon.
 St Andrew's Hall (Manitou)—122 Canon ave.
 St. Mary's Hall (Colo City) — 524 Robinson.
 Salvation Army Hall—13½ S Cascade ave.
 Schmidt's Hall (Colo City)—610 Colorado ave.
 South Hall—Cache la Poudre 1 w of N Tejon.
 Telephone Building—118 E Kiowa.
 Temple Theatre—Nevada ave s e cor Kiowa.
 Templeton Block (Colo City)—Colorado ave n w cor Fifth.
 Ticknor Hall—w s Cascade ave 2 s of College Place.
 Town Hall (Manitou)—196 Manitou ave.
 Union Freight Depot—Cucharras s w cor Oak.
 Union Hall—Papeton.
 Union Labor Hall—103 S Tejon.
 Union Passenger Depot — Pike's Peak ave s w cor El Paso (Atchison, Topeka & Santa Fe Ry, Colorado & Southern Ry, Colorado Midland Ry).
 Waycott Building (Colo City) — Colorado ave n e cor Fifth.
 Waycott Opera House (Colo City) — Waycott Bldg.
 Weber Hall—Weber s w cor Kiowa.

Wheeler Hall (Manitou)—195 Manitou ave.
 Willard Building (Colo City)—523 Colorado ave.
 Wolcott Observatory — N Cascade ave bet Cache la Poudre and San Rafael.
 W C T U. Hall (Colo City)—412 Colorado ave.
 W O W Hall—9 E Bijou.
 W O W Hall (Colo City)—Waycott Bldg.
 Y M C A Building—Bijou n e cor Nevada ave.

RAILROADS.

Arkansas, Louisiana & Gulf Ry Co — 127 E Pike's Peak ave; Alfred Cowles pres, F B Stewart v-pres, E A Sunderlin sec and treas, C E Titus asst sec and treas.
 Atchison, Topeka & Santa Fe Railway—118 E Pike's Peak ave; C C Hoyt city passenger agt, B F Williams gen agt; passenger depot Pike's Peak ave s w cor El Paso, freight depot Cucharras s e cor Corona; A E Ford depot agt.
 Cheyenne Summit Ry Co—29 P O Bldg; Lewis Ginger pres, H I Reid v-pres, F M McMahon sec and treas.
 Chicago, Rock Island & Pacific Railway. (See Rock Island System.)
 Cog Road The. (See Manitou & Pike's Peak Ry.)
 Colorado Midland Railway—9 N Tejon; N L Drew gen agt, J F White asst agt; passenger depot Pike's Peak ave s w cor El Paso; freight depot Cucharras s e cor Corona; A E Ford depot agt; Colo City office Main n w cor First; J C Vining gen supt, M L Phelps asst supt, Richard Griffith supt of machinery, C N Davis gen purchasing agt, H R Davis chief dispatcher; Colo City depot n e cor Fifth and C M Ry tracks; Manitou office 208 Manitou ave, C M Rubendale agt; Manitou depot cor Pawnee ave and C M Ry.
 Colorado Springs & Cripple Creek District Ry—General Offices 2d and 4th floors Mining Exchange Bldg; Frank Trumbull pres, A D Parker v-pres, J S MacKie sec, L F Linney asst sec and auditor, J R Fusselman treas, J H Waters gen mgr, F C Mat-

thews gen frt and pass agt, E E Whitted gen counsel, K C Schuyler attorney, J B Flaherty train master, W S Core purchasing agt, M J Burgdorf chief engineer, Frank Singer master mechanic, B A Briggs supervisor bridges and buildings, James McMahan roadmaster, L G Burritt chief electrician; city ticket offices 118 E Pike's Peak ave; G H Logan and C C Hoyt city ticket agts; depot A T & S F depot, Manitou office 208 Manitou ave, W S Crosby agt.

Colorado & Southern Railway — City ticket office 119 E Pike's Peak ave; G H Logan commercial agt, D G Patterson city ticket agt, N A Thompson city pass agt; depot Pike's Peak ave s w cor El Paso, freight depot Cucharras s e cor Corona; A E Ford depot agt.

Denver & Rio Grande Railroad—City passenger and freight office 16 N Tejon; W H Cundy gen agt, J M Ellison passenger agt, A C Wilson asst city ticket agt, J C Courtney traveling freight agt; passenger depot, North Park pl s w cor Sierra Madre, freight depot Sierra Madre bet Cucharras and Vermijo ave; Edward Carey depot agt; Colo City depot cor 2d South and Washington ave, I S Nichols agt; Manitou depot Manitou ave cor El Paso boul, Thomas C Kelly agt.

Florence & Cripple Creek Railroad — 208 Mining Exchange Bldg; J H Waters pres.

Manitou & Pike's Peak Railway—West end Ruxton ave, Manitou; C W Sells pres and mgr, J B Glasser sec.

Midland Terminal Railway — 208 Mining Exchange Bldg, J H Waters pres.

Rock Island System — Office 2 E Pike's Peak ave, W W Wood city passenger agt, R D Staley asst city passenger agt, C A Moon commercial agt, A T Abbott supt, office 21 First Nat Bank Bldg; passenger depot Sierra Madre s w cor North Park pl, freight depot Sierra Madre bet Cucharras and Vermijo ave; Edward Carey depot agt; round house Roswell.

SECRET ORGANIZATIONS.

AMERICAN ORDER OF PROTECTION.

Meets every 1st and 3d Wednesday

in K of P Hall at 7:30 p m; Mrs M A Bryant past commander, Mattie Duggins sec, Thomas Longnecker treas, Mrs N B Hames chaplain.

ANCIENT ORDER OF FORESTERS.

Court Colorado No 8141 — Meets 1st and 3d Monday evenings at 24 N Tejon; John Little C R, T H Routh fin sec, Evan Jones treas.

ANCIENT ORDER UNITED WORKMEN.

Badito Lodge No 24—Meets 2d and 4th Saturday evenings at 213 Mining Exchange Bldg; Vincent King M W, Walter R Amoss rec, R B Taylor financier.

Colorado City Lodge No 42 (suspended)—Affairs are in hands of Albert Allen financier.

BENEVOLENT AND PROTECTIVE ORDER ELKS.

Colorado Springs Lodge No 309 — Meets every Tuesday at 8 p m in Elks' Club 3-5 E Bijou; C F Rickey exalted ruler, James Howard esteemed leading knight, Henry Trowbridge esteemed loyal knight, M H Smith esteemed lecturing knight, M E Stubbs sec, Frank M McMahon treas, John M Fink tyler, A G Hopkins esquire, Rev Henry Rutgers Remsen chaplain; trustees, S N Nye, John Hill, M E Raffry.

BROTHERHOOD OF AMERICAN YEOMEN.

J E Van Winkle mgr and lecturer, W N Caseley asst medical director, 27 Post Office Bldg.

Columbine Homestead No 141 — Meets every Friday K of P Hall at 8 p m; R H Patterson foreman, T S Marble correspondent, 103 E Huerfano.

Pike's Peak Homestead No 112—Meets every Monday evening in W O W Hall, Colo City; Dale S Trukenmiller foreman, Chris Sonnekson cor sec, 218 Main (Colo City).

FRATERNAL ORDER EAGLES.

Pike's Peak Aerie No 143—Meets every Thursday evening in Robbins Hall, Colorado Springs; M H Smith pres, H J Nathan v-pres, E T Beyle sec.

FRATERNAL UNION OF AMERICA.

Meets in Caledonian Hall 1st and 3d Tuesday evenings of each month; Mrs E L Bixby organizer, J H Ferguson sec, 220 E Huerfano.

GRAND UNITED ORDER OF ODD FELLOWS (COLORED).

El Paso Lodge No 2771—Meets 124 E Huerfano, upstairs, 1st and 3d Thursday evenings 8:30; Lewis Franklin N G, H H Seymore P S, W E Proctor treas.

THE HOMESTEADERS.

Credito Homestead No 99—Meets in I O O F Hall 2d and 4th Mondays at 8 p m; Vincent King pres, R B Taylor sec.

Progressive Homestead No 139 — Meets every Thursday evening in Redmen Hall (Colo City); John J Little pres, A A Hull v-pres, J P Bates sec, 529½ Colorado ave (Colo City).

IMPROVED ORDER RED MEN.

Cheyenne Tribe No 44—Meets Majestic Hall every Wednesday at 8 p m; R D Wagner S, Joseph Chadbourne C of R.

Ute Tribe No 1—Meets in Red Men's Hall 505½ Colorado ave (Colo City) every Tuesday; C W Reynolds S, E T Gervais C of R, 1326 Washington ave (Colo City); W W Wood K of W.

Daughters of Pocahontas, Ute Council No 10—Meets in Red Men's Hall (Colo City) Wednesday evenings; Mrs Vesta V Hames Prophetess, Mrs Anna V Garrigus Pocahontas, Mrs Catherine L Lewis Wenonah, Fanny Harlan K of R, 9 E Dale; Mrs Carrie Shideler K of W.

INDEPENDENT ORDER FORESTERS.

Court Mt Cameron No 1654—Meets every 4th Friday at 110 N Tejon at 8 p m; C A Sheetz C R, Samuel Davison fin sec, Nels Johnson rec sec, B B Grover and J H Ferguson court physicians.

INDEPENDENT ORDER OF ODD FELLOWS.

Hall 109 N Tejon, upstairs.

Canton Pike's Peak Lodge No 2—Nels Johnson capt, T S Marble lieutenant, T H Douglas ensign, Wm. Geier clk.

Pike's Peak Lodge No 38—Meets every Thursday evening I O O F Hall 8 p m; H C Henderson N G, Jacob Greenwald V G, Charles Nichols sec.

Colorado Springs Lodge No 140—Meets every Wednesday evening I O O F Hall; R L Infield N G, J W Kriger sec.

Phoenix Encampment No 21 — Meets 1st and 3d Tuesdays in I O O F Hall at 8 p m; J W Kriger C P, E L Briggs scribe.

Monte Rosa Rebekah Lodge No 4 — Meets 1st and 3d Fridays in I O O F Hall at 8 p m; Mrs Maude Douglas N G, Mrs Lillian Argust V G, Mrs Martha Campbell sec.

Colorado City Lodge No 77—Meets in W O W Hall (Colo City) at 7:30 p m every Wednesday evening; W C Spencer N G, Jesse J Taylor V G, C L Smith sec, Cyrus Hinkson treas.

Household of Ruth—Meets 2d and 4th Thursday afternoons at 103 S Tejon; Mrs Wilhelmina Hall M N G, Mrs Mollie Patterson N G, Mrs Alberta Bratton sec.

Naomi Lodge No 50, Daughters of Rebekah—Meets in W O W Hall (Colo City), 2d and 4th Thursday evenings of each month; Mrs Frances Young sec.

Manitou Lodge No 71 — Meets every Monday at 7:30 p m in K of P Hall (Manitou); E C Reed N G, Frank Wellington V G, C F Walker rec and fin sec, Frank A Dake treas.

Navajo Rebekah Lodge No 15 — Meets 2d and 4th Tuesday evenings of each month in K of P Hall (Manitou); Mrs M A Bright N G, Frank Dake sec.

Sunshine Rebekah Lodge No 92—Meets 2d and 4th Fridays of each month in I O O F Hall at 8 p m; Mrs James N G, Mrs Ella Sheehan sec.

KNIGHTS AND LADIES OF SECURITY.

Colorado Springs Council No 764—Meets every Tuesday at 8 p m in Robbins Hall; Geary S Matthews pres, T Seth Hull financier, Miss Jennie E Corkins sec.

KNIGHTS OF COLUMBUS.

Colorado Springs Council No 582—Meets 2d and 4th Tuesdays of each month in I O O F Hall; A J Gillis Grand Knight, J J McTigue Deputy Grand Knight, D H Sullivan Chancellor, W F Hart rec, M J Griffin fin sec, M W Purcell Lecturer, J J Gruete Advocate, M MacLennan treas, M W Purcell State Deputy.

KNIGHTS OF HONOR.

Tejon Lodge No 2765 — Meets in room 213 Mining Exchange Bldg, 2d and 4th Friday evenings of each month; Wm H McCammon Dictator, C L Gillingham Reporter, R B Taylor financial reporter.

KNIGHTS OF PYTHIAS.

Colorado Springs Relief Bureau—George L Brown sec and treas, 918 E Moreno ave.

Insurance Dept—25 E Pike's Peak ave; C E Taylor pres, Edgar Payton v-pres, F E Phillips sec.

El Paso Lodge No 47—Meets every Friday 8 p m in K of P Hall (Colo City); G B Gilmore C C, C F Clark V C, Stanley B Dawson Prelate, Wm Lushinsky K of R and S, H E Sackett M of F, J T Robinson M at A.

Manitou Lodge No 57—Meets every Thursday at 7:30 p m in K of P Hall (Manitou); John Davidson C C, W B Kirby V C, B B Creighton Prelate, H J Ross K of R and S.

Myrtle Lodge No 34—Meets in K of P Hall every Wednesday evening; W D Tudor C C, E S Cohen K of R and S.

Sublime Lodge No 123—Meets every Thursday night at 8 p m in K of P Hall; J E Burns C C, C B Cross V C, Samuel Schlesinger K of R and S.

Jabel Aali Temple No 76, D O K K —Meets at K of P Hall on call of Royal Vizier; W P Epperson R V, E S Cohen sec.

Garden of the Gods Company No 2 U R K of P—Meets every Monday

night at 8 p m in K of P Hall for drill. Business meeting 1st Monday of each month; Edward Martin capt, C M Johnson rec.

Pike's Peak Company No 10, U R K of P—Meets in their armory, third floor DeGraff Bldg, for drills every Monday evening; business meetings 2d Monday each month; John Grant capt, T B Carrington rec.

Pythian Sisters, Crystal Temple No 5 — Meets 2d and 4th Wednesday evenings of each month in K of P Hall (Colo City); Mrs H E Sackett M E C, Mrs May Ammerman M of R and C.

Pythian Sisters, Fidelity Temple No 2—Meets 1st and 3d Friday at 7:30 p m in K of P Hall (Manitou) Mrs Amelia Hungerford M E C, Mrs Ella Leibold E S, Mrs Sallie Robertson E J, Mrs Sylvia Herberg M of R and C, Box 423 Manitou; Mrs Achsah Pray M of F.

Pythian Sisters, Hermione Temple No 1—Meets in K of P Hall every Wednesday at 3 p m; Mrs Catherine Shellenberger P C; Mrs Alena S Day M E C, Mrs Blanche M Matthews fin sec, Mrs E Lulu Flack M of R and C, Alice Howard mgr.

Pythian Sisters, Sublime Temple No 53—Meets in K of P Hall every Thursday at 2:30 p m, except the Thursday following the 4th Tuesday, then in the evening; Mrs Mary Austin P C, Mrs Minnie Grimes M E C, Mrs Myrtle Dittmore E S, Mrs Mabel Marble M of F, Mrs Susie O Nye M of R and C, 123 E Huerfano.

Pleasant Home Lodge No 6 (colored)—Meets 1st and 3d Tuesdays at 8 p m, 105 S Tejon; L L Duncan C C, R S Grant K of R and S.

LADIES OF THE MACCABEES.

Meet in Odd Fellows' Hall 2d and 4th Tuesdays at 2:30 p m; Elmira James P C, Laura D Fox L C, Mrs Mary Elliott Braden L L C, Laura D Johnson R K, Ella D Kelly F A, Mary Smith M A A, Maude Douglas sergeant, Sadie Hyde sentinel, Mrs Della Gebbie picket.

MASONIC.

Hall top floor Opera House Bldg, 18-20 N Tejon.

Past Masters Association of El Paso County—Meets every 1st Satur-

day; John McCoach pres, C H Dudley 1st v-pres, D H Rupp 2d v-pres, E M Lotz treas, J P Madden sec.

Grand Lodge, A F & A M—Joseph A Davis G M, Boulder; Chas H Jacobson G S, Denver; forty-eighth annual communication will be held in Denver, Monday and Tuesday, Sept 21-22, 1908.

Grand Chapter, R A M—Wm W Cooper G H P, Pueblo; Chas H Jacobson G S, Denver; thirty-fourth convocation will be held in Denver, Thursday, Sept 24th, 1908.

Grand Council, R and S M—Lawrence N Greenleaf T I G M, Denver; Ernest Le Neve Foster G R, Denver; meets in Denver, Wednesday, Sept 23, 1908.

Grand Commandery, K T—Jethro C Sanford R E G C, Durango; Chas H Jacobson E G R, Denver; thirty-third annual conclave will be held in Pueblo, Wednesday and Thursday, August 26-27, 1908.

Grand Chapter, O E S—Miss Ernestine Kuehl G M, Denver; Mrs Eliza S Cohen G S, Colorado Springs; the seventh annual session will be held in Denver, Sept 24-25, 1908.

Colorado City Lodge No 76, A F & A M—Meets in Masonic Hall (Colorado City) on 2d and 4th Thursday evenings of each month; W T Richards W M, C E Swem S W, Frank Drew J W, Chas M Sherman treas, M F Burrell sec, Benjamin Rolli S D, W F Spencer J D, E B Drake S S, J W Clark J S, A B Young tyler.

El Paso Lodge No 13, A F & A M—Meets 2d and 4th Friday evenings each month; J G Dern W M, J J Eubank S W, Henry B Hoffman J W, L A Puffer treas, E S Cohen sec, E E Carrington chaplain, E J Smith sr marshal, A E Yale S D, L P Lawton J D, E A Kippie S S, C W Igo J S, J H Walker tyler.

Manitou Lodge No 68, A F & A M—Meets 1st and 3d Friday evenings of each month in Masonic Hall (Manitou); W D Sawin W M, E L Benton S W, C P Goerke J W, H M Ogilbee treas, Ernest M Lotz sec, A B Hutchinson S D, F T Wellington J D, H B Snyder S S, H S Francisco J S, Horace M Ward tyler.

Tejon Lodge No 104, A F & A M—Meets 1st and 3d Monday evenings;

F G Hayner W M, C E Thomas S W, J A Carruthers J W, James T Sanderson treas, John P Madden sec, W I Whitbeck S D, G B Ritsch J D, R F Schmitt S S, F K Ashworth J S, J S Fletcher tyler.

Colorado Springs Chapter No 6, R A M—Meets 2d and 4th Tuesday each month; M F Burrell H P, A J Lawton K, W B McCune S, L A Puffer treas, E S Cohen sec, C H Dudley C H, A D Jenkins P S, F A Pine R A C, C R Arnold M 3d V, J G Dern M 2d V, G C Holden M 1st V, E M Lotz sentinel.

Pike's Peak Commandery, No 6, K T—Meets 1st and 3d Thursday evenings each month; W A Campbell E C, A J Lawton G, R H Ashworth C G, W S Morris prelate, James P Barnes treas, A B Noxon rec, W H Bates standard bearer, L A Puffer sword bearer, C H Dudley warder, J S Fletcher sentinel.

Zabud Council No 8, R and S M—Meets 1st Tuesday evening each month; W A Campbell T I M, C H Dudley D M, M F Burrell P C W, M S Rafeld treas, E S Cohen recorder, F W Tompkins C G, C R Arnold C C, A J Lawton steward, Thomas Gough sentinel.

Centennial Chapter No 58, O E S—Meets in Masonic Hall 1st and 3d Wednesdays of each month; Mrs Sue Denny W M, W C Allen W P, Mrs Nellie Rickerson A M, Mrs C F Shideler sec, Mrs E E Skinner treas, Mrs Stella Pearce C, Mrs Jane Siegel A C, John H Walker sentinel, Mrs Alice Glossup marshal.

Glen Eyrie Chapter No 8, O E S—Meets in Masonic Hall (Colorado City) 1st and 3d Thursdays of each month; Mrs Ella M Matthews W M, Frank Drew W P, Mrs Mary L Baxter A M, Mrs Ollie J Smith sec, Mrs Lucy Irvin treas, Mrs Hattie Lyon C, Mrs Lulu Oren A C, J N Richards sentinel, Mrs Hattie Stephens marshal.

Ruxton Chapter No 10, O E S—Meets 2d and 4th Friday evenings of each month in Masonic Hall (Manitou); Mrs Edith Pollen W M, H H Grafton W P, Mrs Elizabeth Grafton A M, E M Lotz sec, Miss Flora Pollen treas, Mrs Eliza M Lotz C, Laney Thompson A C, H S Francisco sentinel, Mrs Achsa Pray marshal.

MASONIC (COLORED).

Hall in Bartlett Bldg, rear 16 E Huerfano.

Pike's Peak Lodge No 5, A F & A M—Meets every Tuesday evening; J F Curtis W M, J Q Brookins sec.

Elizabeth Chapter No 14, O E S—Meets 1st and 3d Fridays of each month; Mrs Lulu Oliver W M, Mrs Lucy V Buckner A M, Mrs Henrietta Strain sec.

Foster Temple No 2—Meets 1st and 3d Mondays of each month at 103 S Tejon at 8 p m; Mrs Lizzie Massey W P, Mrs Betty Gatewood sec.

Grand Cavern Court No 238—Meets 2d and 4th Tuesdays of each month at 103 S Tejon at 8 p m; Mrs Bettie Pratt W C, Mrs Alice M Bowles R of D.

MODERN WOODMEN OF AMERICA.

Colorado City Camp No 7161—Meets 2d, 3d and 4th Tuesdays of each month in K of P Hall (Colorado City); Frank Drew C, R F Rohlfing W A, D J Edwards banker, Wm Lushinsky clerk, 519 Colorado ave; A E Kerns chief forester.

Colorado Springs Camp No 7226—Meets every Wednesday in Robbins Blk, 30 S Tejon at 8 p m; A P Martin C, F W Homan W A, John Jack banker, H C Henderson clerk and deputy, 1 Midland Blk.

NATIONAL PROTECTIVE LEGION.

Columbine Legion No 2025—Meets 2d and 4th Monday evenings in Caledonian Hall; Ella Celeste Adams pres, Lulu M Lauterman sec, Alice E Nesler treas, P F Finch dist mgr.

NATIONAL UNION.

Centennial Council No 423—Meets in room 213 Mining Exchange Bldg every 3d Thursday evening of each month; Wm Honeyman pres, R B Taylor fin sec, D S Way sec.

ROYAL ARCANUM.

Eldorado Council No 1114—Meets in Caledonian Hall 2d and 4th Wednesdays of each month at 8 p m; Harry M Thornton regent, A E Nydegger sec, A J Boland collector.

ROYAL NEIGHBORS OF AMERICA.

Golden Rod Camp No 2329—Meets 1st and 3d Mondays in Odd Fellows'

Hall at 8 p m; Mrs Lydia A. Jewell oracle, Mrs Katherine Jack recorder, Mrs Minnie E Cameron receiver.

Woodbine Camp No 2326—Meets 1st Tuesday of each month in K of P Hall (Colorado City) at 7:30 p m and 3d Tuesday at 2:30 p m; Mrs Dollie R Stewart oracle, Mrs Etta M Fleming recorder, Mrs Mary Hitchings receiver.

WOODMEN OF THE WORLD—PACIFIC JURISDICTION.

Pike's Peak Camp No 5—Meets every Tuesday at 7:30 p m in W O W Hall; B F Miller C C, C P Essick clerk, L R Foster mgr.

Camp No 485—Meets every Friday evening in W O W Hall (Colorado City); M M Sonnicksen C C, George Linney clerk, 410 Colorado ave (Colorado City).

WOMEN OF WOODCRAFT.

El Paso Circle No 310—Meets every Thursday at 8 p m in W O W Hall; Mrs Clara Leversedge guardian neighbor, Marie Paster clerk, Mrs Jessie I Blades banker.

Pike's Peak Circle No 243—Meets every Tuesday evening in W O W Hall (Colorado City); Mrs Emma Dyer G N, Mrs N V Bates clerk, 529½ Colorado ave (Colorado City).

STREET RAILWAYS.

Colorado Springs & Interurban Railway Co—D H Rice pres, A G Sharp v-pres, Wm Lloyd sec, C S Chamberlain treas; office 119 E Pike's Peak ave; B M Lathrop supt, John O Henry asst supt and claim agt; power house n e cor Moreno ave and Tejon.

Manitou Electric Railway & Casino Co—West end Ruxton ave (Manitou); C W Sells mgr.

THEATRES, OPERA HOUSES, ETC.

Empire Theatre—22-24 E Pike's Peak ave; Henry Lubelski pres and gen mgr.

Hiawatha Concert Garden—1 blk n of D & R G depot (Manitou).

Opera House—18-20 N Tejon, Colorado Springs Opera House Co proprs; S N Nye mgr.

Temple Theatre—Nevada ave s e cor Kiowa; Edward J Eaton propr.

Waycott Opera House (Colorado City)—Colorado ave n e cor Fifth; J J McCorkell mgr.

TRADE ORGANIZATIONS, COMMERCIAL BODIES, ETC.

Chamber of Commerce—11 N Tejon; T J Fisher pres, E W Giddings v-pres, Henry Russell Wray sec, C L Hemming treas.

Colorado Springs Real Estate Exchange—Out West Bldg; Frank Cotten pres, Arnold J Grazin sec.

Colorado Springs Retail Grocers' & Butchers' Association—134 N Chestnut; E J James pres, J H Ferguson sec, Thomas Jaycox treas.

Colorado State Commercial Association—Chamber of Commerce Bldg; R W Chisholm director.

Colorado & Wyoming Lumber Dealers' Association—117 W Cucharas; O O Russell, Grealey, Colo, pres; H H Hemenway, Colorado Springs, sec and treas.

Circulars Addressed

LISTS of NAMES FURNISHED

Any Trade or Profession — Anywhere. Get Our Rates. We Can Save You MONEY



R. L. POLK & CO.

W. P. COOPER, Secretary and Manager.

General Offices: SALT LAKE CITY

BRANCHES:

Colorado Springs, Pueblo, Cheyenne, Ogden and Boise.

R. L. POLK & CO'S Colorado Springs, Colorado City and Manitou Directory

VOL.

1908

V

ABBREVIATIONS

agt agent	exp messr messenger	propr proprietor
appr apprentice	frt freight	pub publisher
asst assistant	furn rooms furnished rooms	real est ... real estate
av avenue	gen general	res residence
bds boards	insp inspector	repr repairer
bet between	ins insurance	rest restaurant
bartndr bartender	lab laborer	Rev reverend
bkpr bookkeeper	laund laundress	rms rooms
bldg building	lithog ... lithographer	S or s south
blk block	mer merchant	s e southeast
blksmith ... blacksmith	messr messenger	s s south side
carp carpenter	mkr maker	s w southwest
cash cashier	mfr manufacturer	sec secretary
clk clerk	mgr manager	sq square
collr collector	mach machinist	stenog .. stenographer
confctnr ..confectioner	nr near	supt .. superintendent
com commission	N or n north	tchr teacher
commr ..commissioner	n e northeast	tel telegraph or telephone
comp compositor	n s north side	ter terrace
cond conductor	n w northwest	trav agt traveling agent
cor corner	opp opposite	treas treasurer
crs crescent	opr operator	whol wholesale
ct court	pl place	W or w west
dep deputy	photog ..photographer	w s west side
E or e east	P O postoffice	wid widow
emp employee	pres president	wks works
eng engineer	prin principal	
e s east side		
expman .. expressman		

A T & S F Ry.....	Atchison, Topeka & Santa Fe Ry.
C M Ry.....	Colorado Midland Ry.
C R I & P Ry.....	Chicago, Rock Island & Pacific Ry.
C S	Colorado Springs
C S D G Co.....	Colorado Springs Dry Goods Co.
C S L & P Co.....	Colorado Springs Light & Power Co.
C S T & C Co.....	Colorado Springs Transfer & Carriage Co.
C S & C C D RY.....	Colorado Springs & Cripple Creek District Ry.
C S & I Ry.....	Colorado Springs & Interurban Ry.
C & S Ry.....	Colorado & Southern Ry.
D & R G R R.....	Denver & Rio Grande Railroad
Pac Exp Co.....	Pacific Express Co.
P T C Co.....	Postal Telegraph Cable Co.
U S R & R Co.....	United States Reduction & Refining Co.
W F & Co Exp.....	Wells, Fargo & Co. Express
W U Tel Co.....	Western Union Telegraph Co.

For ALL NAMES Not FOUND in Alphabetical List, See Preceding Pages —"REMOVALS, ALTERATIONS AND ADDITIONS."

ALPHABETICAL LIST OF NAMES

(Copyright Secured 1908.)

THE EL PASO ICE & COAL CO.
 PURE ICE MANUFACTURED FROM DISTILLED WATER
 PHONES 46 AND 91
 29 N. TEJON ST.

PUEBLO MAGNETIC MINERAL WATER
 For Bright's Disease, Rheumatism and All Kidney Troubles. Delivered to All Parts of the
COLO. MINERAL WATER CO. J. R. BALLARD, Pres. Telephone 583

66 AAC R. L. POLK & CO'S. ACA



REAL ESTATE INSURANCE LOANS
 PHONE MAIN 208
 23 1/2 N. TEJON ST.

A

AACHEN & MUNICH FIRE INSURANCE Co (of Germany), A J Lawton Agt, 10 1/2 E Pike's Peak av.
 Abbey Hiram J, lab, res 1036 Monroe (Colo City). (Mrs Margaret A.)
 —Milby, student, bds 819 Jefferson (Colo City).
 —Russell, lab, bds 1036 Monroe (Colo City).
 —W Henry (Abbey & Nickell), res 819 Jefferson (Colo City). (Mrs E Belle.)
 —& Nickell (W H Abbey, Marion Nickell), proprs Lone Rock Saloon, 524 1/2 Colorado av (Colo City).
 Abbott Ambrose T, supt Rock Island System, 7 Cheyenne Bldg, res 733 N Tejon. (Mrs Mayme H.)
 —Antone, miner, res 339 Manitou av (Manitou). (Mrs Julia.)
 —A J, carp, res 120 W Mill. (Mrs Rose.)
 —Mrs Elizabeth, moved to Hastings, Neb.
 —Minnie, bds 312 Lincoln av (Colo City).
 —Robert, groom Glen Eyrie, res 732 Garfield. (Mrs Alice.)
 Abdallah Gold Mining Co, D N Heizer pres, 1432 Wood av.
 Abels Florence E, bds 2617 N Nevada av.
 —Wm J, fireman C S Elec Co, res 2617 N Nevada av. (Mrs Nancy I.)
 Abendschan John J, grocer, 1019 Colorado av (Colo City), res 1025 same. (Mrs Catherine L.)

Abernathey Azema J (wid Allen) res 324 E Vermijo av.
 —Laura L, bkpr Elite Laundry, 324 E Vermijo av.
 —R Belle, milliner Wilbur Suite bds 324 E Vermijo av.
 Abrahall Harry W, moved to New York City.
 Abrahamson Esther, clk Park Bldg rms 222 N Tejon.
 Abrams Nana, waiter Alta Hotel.
 Absher Emma A, nurse Colo Comence D Hospital.
 Acacia Building & Investment Co R P Davie pres, J W Atkinson v-pres and treas, Wm Quackenbush sec, 65 P O Bldg.
 —Gold Mining Co, Kenneth Macdonald mid sec, 211 Mining Exchange Bldg.

Circulars Addressed



WRITE FOR RATES



R. L. Polk & Co
 Salt Lake City

PUBLIC OPINION
 The Leading Weekly Paper of El Paso County

Public Opinion Printing Co
 PUBLISHERS
 11 East Kiowa Street

110 EAST PIKE'S PEAK AVE. COLORADO SPRINGS COLORADO
Tucker's Restaurants
 THE BEST THE MARKET AFFORDS
 1640-1644 CHAMPA STREET DENVER COLORADO

ACA Colorado Springs, Colorado City and Manitou Directory. ADA 67

ACACIA HOTEL, Acacia Hotel Co Proprs, Wm O Brinker Mgr, Platte av n e cor Tejon, Tel Main 2440.
 Hotel Co, R P Davie pres, J W Atkinson v-pres and treas, Wm Quackenbush sec, proprs Acacia Hotel, 65 P O Bldg.
 Park, bet Tejon and Nevada av and Bijou and Platte av.
ACACIA THE, Mae Bennett Propr, Dyers and Cleaners, 311 N Tejon, Tel Main 715. (See front cover.)

Phone 1360
Ford Electric Co.
 5 E. Bijou Street
 We Repair Motors, Elevators, Lights, Telephones, Bells and Anything Electrical or Mechanical

Ackland G W, bds Union Printers Home.
 Acme Gold Saver Mfg & M Co, F H Dunnington sec, 25 E Pike's Peak av.

WE CALL FOR AND DELIVER PROMPTLY

The Acacia Dyers and Cleaners

High Class Work Our Specialty

11 N. Tejon Street

Phone Main 715

Ackerman Adolph, bds County Poor Farm.
 Ackerman Anna (wid Stephen W), res 317 W Dale.
 Margaret, emp Glockner Sanitarium.
 Ackermann Grace, student High School, bds 322 E Pike's Peak av.
 Addessie, bkpr Pelta's Dept Store, bds 322 E Pike's Peak av.
 Theodore, grocer, 308 E Pike's Peak av, res 322 same. (Mrs Nellie.)

Acton Minnie, student Central Bus Coll, bds 924 S Sahwatch.
 —Minor J (Acton & Higgins), res 611 E St Vrain. (Mrs Fannie B.)
 —Thomas M, insp City Eng, res 924 S Sahwatch. (Mrs Anna.)
 —& Higgins (M J Acton, Fred Higgins), bicycles and repairs, 3 1/2 N Weber.
ADAIR STEPHEN C, Mgr Grier's Hotel, opp D & R G Depot. (Mrs Addie K.)

BINGHAM The View Photographer
 All Work Guaranteed
 18 South Tejon Street Telephone 678

TRAVEL VIA **Rio Grande Lines** Best Service Finest Scenery

PHONE
13

For Plumber or Steamfitter

Barnes-Stephens Plumbing & Heating Co. 206 North Tejon St.

THE EL PASO ICE & COAL CO.
 PURE ICE MANUFACTURED FROM DISTILLED WATER
 PHONES 46 AND 91
 29 N. TEJON ST.

68 ADA

R. L. POLK & CO'S.

ADN

Adamich Frank, lab U S R & R Co, res 322 S 6th (Colo City).
 Adams Adda T, bds 905 N Wahsatch av.
 —Albert, emp Wm Hillis, bds 735 N Pine.
 —Alexander, moved to Guthrie, Okla.
 —Anna, rms 1314 N Weber.
 —Charles E, mason, res 827 N El Paso. (Mrs Rose M.)
 —Charles R, blksmith, res 744 E Costilla. (Mrs Sadie.)
 —Charlotte (wid John T), res 1505 N Corona.
 —C H Hose Co No 4 (volunteer), 836 N Spruce.
 —Dorothy, bds 735 N Pine.
 —Mrs D C, bds 617 S Tejon.
 —Elizabeth, bds 726 E Platte av.
ADAMS MRS ELLA C, Society Editor Gazette, res 226 Cheyenne av, Tel Main 1322.
 —Emma G, tchr Steele School, bds 1505 N Corona.
 —Eva, waiter Grier's Hotel.
 —Ewart W, salesman C P Bennett, res 117 E Washington. (Mrs Anna P.)
 —Express Co, Alfred C Harris agt, 16 N Tejon.
 —E Ruth, student C S Bus Coll, bds 1122 Lincoln av.
 —Fannie A, manicure, bds 135 Navajo av (Manitou).
 —Florence Z, student High School, bds 1122 Lincoln av.
 —George B (Adams & Franklin), res 379 Manitou av (Manitou). (Mrs Nancy A.)
 —George L P, solr, res 905 N Wahsatch av.
 —Gussie (wid N P), rms 627 N Weber.
 —Mrs Irene A, res 735 N Pine.
 —Job B, tmstr Seldomridge Grain Co, res 12 N Pine. (Mrs Delores.)
 —John P, barnman Seldomridge Grain Co, res 1122 Lincoln av. (Mrs Lillie M.)

ADAMS JOHN T, Lawyer, W Lunt, Brooks & Willcox, 56 Nat Bank Bldg, Tel Main 150, 1512 N Nevada av, Tel Main (Mrs Sue E.)
 —Lorenzo B, rms 113 E Vermijo
 —Maggie, waiter Grier's Hotel.
 —Margaret T (wid Charles), rms W Huerfano.
 —M Jennie, stenog, bds 905 N Wahsatch av.
 —Mrs Nellie F, res 135 Navajo (Manitou).
 —N Ella, clk Hibbard & Co, bds N Wahsatch av.
 —Robert M, foreman Friedline Taggart, res 845 E Willamette (Mrs Ada E.)
 —Roy, bds Mrs A C Hardwick.
 —Sanford C, moved to Goodla Kans.
 —Mrs Sena A, res 1126 Lincoln (Colo City).
 —Victor H, mach, res 2901 N Casav. (Mrs Laura.)
 —& Franklin (G B Adams, W Franklin), groceries and m 108 Ruxton av (Manitou).
 Adamson Robert, res 214 E 2d, L (Mrs Viola).
 Addison Mrs Lizzie, maid New Hotel.
 —Thomas, lab, res 521 E Bijou. (Mary A.)
 —Thomas W, shoemkr J C Peter, bds 521 E Bijou.
 Adell Esther, domestic 1601 N Nevada av.
 Adelphi Literary Society, School.
 Adkins, see also Atkins.
 —Emma R, bds 420 N Walnut.
 —Neita P, bds 420 N Walnut.
 —Robert K, driver C S T & L Co, 420 N Walnut (Mrs Mattie).
 —Wm, fireman C S Elec Co.
 Adkinson George, miner, bds 102 con, Roswell.
 Adler Julius, baker Chicago Bldg, bds 406 S Nevada av.
 Adney Sadie A (wid Robert J), 815 S Sahwatch.

Ask for Original "Manitou" Table Water and Ginger Champagne
 Absolutely Pure and Natural Beware of Substitutes
 The Manitou Mineral Springs Co.

ADY Colorado Springs, Colorado City and Manitou Directory. AIT 69

—Fay L, student, bds 1515 N Tejon.
 —Howard P, student High School, bds 1515 N Tejon.
 —Joseph W jr, bds 1515 N Tejon.
 —Louise P (wid Joseph W), res 1515 N Tejon.
 —Marie W, rms 1423 N Tejon.
 —Roscoe P, lawyer, 28 First Nat Bank Bldg, bds Alta Vista Hotel. (Mrs Eugenia).
 —Schliman Alfred, florist F F Crump, res 511 E Columbia. (Mrs Eugenia).
ETNA INSURANCE CO (of Hartford, Conn), Matthew Kennedy Agt, 113 E Kiowa.
ETNA LIFE INSURANCE CO (of Hartford, Conn), W H Manning Special Agt, Largest Company in the World Writing Life, Accident, Health and Liability Insurance, 22 N Tejon, Tel Main 8.
 —Gard Harry, comp Labor News, res 407 S Nevada av. (Mrs Imogene.)
 —Mary E (wid Fernando W), bds 407 S Nevada av.
 —Gasim Frank, cigarmkr, res 818 E San Miguel. (Mrs Ethel.)
 —George Otho M, mason, res 219 W 2d, Dorchester. (Mrs Anna M.)
 —Gines Gold Mining Co, F H Dunnington sec, 25 E Pike's Peak av.
 —Gnew Josie R, bds 1730 N Nevada av.
GRICULTURAL INSURANCE CO (of Watertown, N Y), Sun Realty Co Agts, 23 1/2 N Tejon.
 —Hearn Wm S, wire chf Colo Tel Co, res 1325 Washington av. (Mrs Ethel A.)
 —Hil James R, bds 720 N Weber.
 —James W, res 720 N Weber. (Mrs Ella I).
 —Thomas I, electr, bds 720 N Weber.
 —Hiers Louis A E, died July 10, '07, age 41.
 —Hjnsstrom Alma, bds 922 S Baltic.
 —Hazel, bds 922 S Baltic.
 —John, hlpr, res 922 S Baltic.

J. D. HILTBRAND
FIRST-CLASS
PIANO TUNING
 125 1/2 N. Tejon Tel. Main 913

Ahrens Amy A, student High School, bds 916 E Platte av.
 —Frederick, carp, res 745 E Huerfano. (Mrs Sadie.)
 —Herman, millman Portland Mill, res 24 E Fountain. (Mrs Minnie.)
 —Mary, died June 23, '07, age 60.
 —Nanna, died May 31, '07, age 72.
 —Wm T, res 916 E Platte av.
 Aiken, see also Akin.
 —Bernard F, bds St James Hotel.
 —Charles E H, mgr Aiken's Museum, res 316 E Huerfano.
 —Jessie A, artist, 316 E Huerfano, bds same.
 —John, carp, bds 304 W Fountain.
AIKEN'S MUSEUM, C E H Aiken Mgr, Fine Furs, Fur Rugs, Game Heads, Curios, Novelties, Mexican Goods and Taxidermists, 12 E Pike's Peak av.
 Aikman, see Akeman.
 Ainsworth Eliza, res 1123 N Cedar.
 Airgood Eugene F, brkman Rock Island System, bds 2424 N Tejon.
 Aitken Andrew D (L L Aitken & Co), res 24 E Fontanero. (Mrs Mina B.)
 —Janet L, student High School, bds Pike View.
 —Leonard L (L L Aitken & Co), pres and treas Miners & Farmers T & M Co, v-pres and mgr Pike's Peak Fuel Co, 112 E Pike's Peak av, res 1716 N Nevada av. (Mrs Jennie P).
 —L L & Co (L L and A D Aitken), brokers, 112 E Pike's Peak av.
 —Richard, res 1429 N Weber. (Mrs Mary J.)
 —Richard, clk, res Pike View.

Choicest Real Estate
 For Sale and Rent
CHAS. P. BENNETT

COLORADO SPRINGS PAVING & TILE CO.
 505 W. HUERFANO ST.
CURBING
GUTTERING

DESIGNERS ILLUSTRATORS ENGRAVERS
ROCKY-MOUNTAIN ENGRAVING Co.
 112 EXCHANGE PL. - COLORADO SPRS.
 HALF-TON FINE CUT COPPER ZINC

The Robinson Drug Co. Finest line of Drugs and Drug Sundries in the city.
THE BUSY CORNER Prompt Delivery

70 AIT

R. L. POLK & CO'S.

ALE

CALL 442 **The Sinton Rustic Home Dairy Co.**
 419 S. EL PASO

- AITKEN RICHARD M.** Mgr Central Fuel Co, 119 N Tejon, Tel Main 1101, res 311 E Del Norte, Tel Main 1032. (See front cover.) (Mrs Zaidee.)
 —Rine, student Colo Coll, bds 24 E Fontanero.
 —Robert P, blksmith, res Pike View. (Mrs Agnes.)
 —Ruhamah, student, bds 1429 N Weber.
AITKEN WM H. Mgr Pike's Peak Club, 104½ N Tejon, res 423 N Institute, Tel Main 1908. (Mrs Anna.)
 —Wm R, lab, bds Pike View.
Ajax Brick & Tile Co. J I Cowan pres, E C Sharer sec, H N Tod treas and mgr, 112 E Pike's Peak av.
Akeman J H Bert, hlpr C M Ry, bds 1818 Midland av (Colo City).
 —Minda I (wid J F Grundy), res 1818 Midland av (Colo City).
Akerman, see Ackerman.
Akers Albert J, miner, bds 712 Cooper av.
 —Amelia A (wid James), res 712 Cooper av.
 —Charles M, tmstr, bds 712 Cooper av.
 —Conway L, lab, res 731 E Dale. (Mrs Nina J.)
Akin, see also Aiken and Aitken.
 —John H, opr C S Elec Co, res Papeton.
 —Lois A, tchr, bds 832 N Spruce.
 —Robert A, carp, bds 832 N Spruce.
 —Wm, driver Hook and Ladder Co No 1, res 1024½ Colorado av. (Mrs Sarah O.)
 —Wm H, carp, res 832 N Spruce (Mrs Elizabeth A).
 —Wm H jr, student, bds 832 N Spruce.

- ALAMO HOTEL,** George S E Propr, Tejon n w cor Cuchar Tel Main 2200.
 —Mining Co, Duncan Chisholm, 4½ E Pike's Peak av.
Albee Drane J, carrier P O, res N Spruce. (Mrs Myrtle M.)
 —Hiram G, student Central Business Bldg, rms 610 E Boulder.
Albemarle M & M Co, Howard Peterson sec, 34 First Nat Bldg.
Albert Augustus J, emp El Paso, res 214 N Corona. (Mrs Adeline E.)
 —The, T P Hughart propr, rms, 118½ E Huerfano.
Albin Carl K, res 614 S Nevada. (Mrs Clara.)
Albrecht Carl F, propr Euro Hotel, Manitou av opp D & Depot (Manitou).
 —Louis, bds Union Printers Home.
Albright Guy H, tchr Colo Coll, 1220 Custer av. (Mrs Anna M.)
ALDEN EARLE S, Reporter, Dun & Co, 6 Giddings Bldg, 24 E San Rafael.
Alderton Charles, miner Austin Bluffs Coal Mine, bds Papeton.
 —James, miner Austin Bluffs Coal Mine, bds Papeton.
 —John W, miner Austin Bluffs Coal Mine, res Papeton. (Mrs Doris.)
Aldine Block, 311½ N Tejon.
ALDRICH CHARLES F, Proprietor Colorado Monumental Works, 333 Wahsatch av, Tel Main 589.
 —Lewis, miner Curtis Coal Mine, Curtis P O.
 —Sherwood (Shove, Aldrich & Sons), res 1206 Wood av. (Mrs Florence.)
Alert Gold Mining Co, O W Peterson sec, 11 Giddings Bldg.
Aleshire David E, carp, res 1614 Manitou boul. (Mrs Sarah E.)
 —Eli, res 613 S Baltic. (Mrs Mary.)
 —Ira T, lab, bds 1614 Manitou boul.
 —Otis E, hostler Rock Island System, bds 1614 Manitou boul.
 —Roscoe M, carp, res 1512 Lincoln. (Mrs Nellie M.)

THE HYDE PAPER CO. 100-102 S. Victoria Ave. Pueblo, Colo.
 Wrapping Paper, Paper Bags and Wholesale Stationery

Colorado Springs, Colorado City and Manitou Directory. ALL 71

- Alexander Cora E,** student High School, bds 328 S Wahsatch av.
Frederick G, baggageman, res 842 E Willamette av. (Mrs Tennie C.)
Harry M, clk T D Armstrong, res 831 Colorado av (Colo City). (Mrs Grace L.)
Hester (wid Samuel), res 328 S Wahsatch av.
James M, painter, res 1023 Custer av. (Mrs Emma.)
John, res 159 Midland av (Manitou). (Mrs Ann.)
Josephine F, student Colo Coll, bds 842 E Willamette av.
K, guide Cliff Dwellers Ruins, bds El Paso boul nr D & R G Depot (Manitou).
Loretta, bds 159 Midland av (Manitou).
May, bds 159 Midland av (Manitou).
M.A., foreman Rock Island System, 7 Cheyenne Bldg.
Noble A, cashr Wells, Fargo & Co Exp, 118 E Pike's Peak av.
Samuel, died Aug 4, '07, age 60.
Samuel G, lab, res 607 S Baltic. (Mrs Mamie.)
Walter B, res 119 E Rio Grande. (Mrs Hinda.)
Mrs Anna L, smstrs, res 415 Washington av (Colo City).
Everett, lab U S R & R Co, bds 156 Manitou av (Arensdale).
Martha (wid John), res 127 Deer Path av (Manitou).
Mining & Milling Co, Walter C Frost sec, 6 N Nevada av.
Right Restaurant, 520 Colorado av (Colo City).
Souls' Unitarian Church, Tejon s w cor Dale.
Della M, clk Kaufman & Co, bds 1418 Washington av.
Lewis W, carp, res 1418 Washington av.
H A, bkpr Central Colo Power Co, rms Y M C A.
G, stenog, bds 601 N Wahsatch av.
Wm C, clk Hibbard & Co, res 601 N Wahsatch av. (Mrs Lura H.)

MANITOU LIVERY & TRANSFER CO.
 Manitou, Colo.
 OFFICE 229 Manitou Avenue Phone Manitou 9
 STABLE 111 Manitou Avenue Phone Manitou 4

- Allberg Peter,** carp, rms 130 N Nevada av.
Allebrand George A, mining, bds 1911 N Tejon.
 —John, res 1911 N Tejon. (Mrs Rachel.)
Allen Albert, real est, 35 Bank Bldg (Colo City), res 405 Jefferson (Colo City). (Mrs Minnie J.)
ALLEN ALFRED R (Hastings-Allen Realty & Bldg Co), res 19 W Washington, Tel Main 1635. (Mrs Harriet.)
 —Alice S, bds 819 N Arcadia.
 —Andrew N, carp, res 11 S 3d (Colo City). (Mrs Emma B.)
 —A Louise, bkpr Johnson Jewelry Co, bds 315 N El Paso.
 —Benjamin C, res 1131 N Cascade av. (Mrs Maria K.)
 —Bros (H A and C C), grocers, 1911 Cooper av.
 —Charles T, cond C S & C C D Ry, res 10 S 8th. (Mrs E Leila.)
 —Charles W, cleaner, 212 Manitou av (Manitou), res 147 Grand av (Manitou). (Mrs Florence H.)
 —Cicero, lab, res 419 W Kiowa. (Mrs Mary.)
 —Clarence S, driver, bds 211 S Weber.
 —Claude, student High School, bds 1717 Colorado av.
 —Connie C (Allen Bros), res 2117 Cooper av.
 —C W, bds 172 Ruxton av (Manitou).
 —Edith L, tchr Ivywild School, bds 315 N El Paso.
ALLEN EDMUND, Asst Postmaster P O, res 123 Tyler pl, Tel Red 161. (Mrs Maude.)
 —Elmer A, electr, rms 2117 Cooper av.
 —Elmer D, bell boy, bds 1117 E Platte av.

PURE ICE MANUFACTURED FROM DISTILLED WATER
EL PASO ICE & COAL CO.
 PHONES 46 AND 91
 29 N. TEJON ST.

Colorado Midland Ry.
 For SALT LAKE CITY, OGDEN,
 All Points in CALIFORNIA and
 the GREAT NORTHWEST

Gaebel-Clark Engraving Co.
 DESIGNERS. ILLUSTRATORS ENGRAVERS BY ALL PROCESSES
 Sixth and Court Sts. PUEBLO COLORADO

TRAVEL VIA **Rio Grande Lines** Best Service Finest Scenery

ENTERPRISE FURNITURE CO. PHONE MAIN 126
TENTS, AWNINGS AND WINDOW SHADES 129-131 E. HUERFANO S.

MUETH'S CANDIES, CAKES, ICE CREAM
Where Quality is the First Consideration
26 North Tejon Street

PURE ICE MANUFACTURED FROM DISTILLED WATER
THE EL PASO ICE & COAL CO.
PHONES 46 AND 91
29 N. TEJON ST.

72 ALL R. L. POLK & CO'S. ALL

Allen Mrs Emma C, tchr Colo School for D & B, rms 832 E Kiowa.
—Emma E, bds 315 N El Paso.
—Eura, bds rear 305 N Weber.
—Fitch R, motorman C S & I Ry Co, res 26 E Fountain. (Mrs Della.)
—George W, janitor, res rear 305 N Weber.
—Harry, lab Daniel Excavating & G Co, bds 901 Walnut (Colo City).
—Harry W, rancher, bds 405 Jefferson (Colo City).
—Hazel, student, bds 110 E Caramillo.
—Henry A (Allen Bros), res 1911 Cooper av.
—Inez, ironer Star Laundry, res 424 W Kiowa.
—Isabel, rms 510 N Wahsatch av.
—James, bds County Poor Farm.
—James, ironwkr Hassell Iron Wks Co, rms 218 S Tejon. (Mrs Caroline).
—James E, trav agt, res 119 W Rio Grande (Mrs Lula).
—Jesse, janitor D & R G R R Depot, rms 321 W Costilla. (Mrs Leona.)
—Joseph R, millman Golden Cycle mill, bds 611 Colorado av (Colo City).
—Lewis, pop corn, Cucharras n w cor Tejon, res 423 E Boulder. (Mrs Sarah).
—Lorenzo E, driver, res 940 S Conejos. (Mrs Cora E.)
—Madeline, student High School, bds 10 S 8th.
—Malachi M, died Dec 14, '07, age 74.
—Manfred, produce, 117 S Cascade av, res 110 E Caramillo. (Mrs Delia.)
—Margaret H, tchr Lowell School, res 818 S Tejon.
—Nettie H (wid Benjamin D), bds Camp Harding.
—Oberlin E, clk I A Foote & Co, bds 210 Colorado av (Colo City).
—Pearl, student High School, bds 1717 Colorado av.
—Peter D, painter C S & C C D Ry, res 316 E Fountain. (Mrs Estella.)
—Robert, lab, bds 940 S Conejos.
—Robert H, stenog Golden Cycle Mill, bds 315 N El Paso.

Allen Robert I, phys, 3 Exchange Bank Bldg, res 641 N Royer (Mrs Maude C.)
—Samuel, res 315 N El Paso. (Mrs Leonora S.)
—Scott S, miner, res 1117 E Platte (Mrs Lulu V.)
—Mrs Susan, res 2117 Cooper av.
—S Ethian, clk Colo Title & Trust Co, bds 315 N El Paso.
—Thomas, driver, res 211 S Weber (Mrs Velottie I.)
—Thomas, janitor Colorado Bldg, res 722 S Weber. (Mrs Alice E.)
—Wilford E, carp, res 1420 N Chestnut. (Mrs Harriet E.)
—Wm, lab, rms 105 W Cucharras.
—Wm C, res 1631 Washington av (Mrs Dora).
—Wm R, bkpr Central Colo Power Co, res 914 E Cimarron. (Mrs Roberta).
—Wilson, student Central Bus Co, bds 110 E Caramillo.
—W Carey, phys, 116 E Platte av, res 118 same. (Mrs Olive Irene.)
—W H, bds Union Printers Home.
—Yost S, carp, res 1717 Colorado. (Mrs Clara E.)
Allera Adeline V, student Colo Co, bds McGregor Hall.
Allerton Helen, res 807 Custer av.
Alley Ernest C, bds 706 Lincoln av (Colo City).
—Henry C, bksmith, 1040 Colorado av (Colo City), res 706 Lincoln av (Colo City). (Mrs Frances A.)
—Joseph, lab Daniel Excavating & Co, bds 901 Walnut (Colo City).
—J Walter, lab Daniel Excavating & Co, bds 706 Lincoln av (Colo City).
Alling Charles B, supt Hassell Iron Wks Co, res 1527 Grant av. (Mrs Hattie).
ALLISON BENJAMIN (Hewitt Allison), res 518 E Columbia. (Mrs Sarah).
—Eddy E, bds 518 E Columbia.
—Effie, bds 518 E Columbia.
—James S, bds Union Printers Home.
—Jennie, opr Colo Tel Co, bds S Nevada av.

ALL Colorado Springs, Colorado City and Manitou Directory. AMB 73

Allison Katherine, clk The Delicatessen, bds 619 S Nevada av.
Allonas Joseph E, propr American Cut Rate Ticket Office, 126 E Pike's Peak av, rms 222½ same.
Allward Charlotte P, student High School, bds 218 E St Vrain.
—Harry C, dep Sheriff, res 218 E St Vrain. (Mrs Charlotte M.)
—Mildred, bds 218 E St Vrain.
Alpha Mining & Milling Co, J M Alter sec, 1039 E Boulder.
Alpin Wm L, bds 1609 Cheyenne rd.
Alsberry Charles T, farmer, res 1010 E Boulder. (Mrs Margaret A.)
—James H, foreman Acacia Park, res 1010 E Boulder.
—John Wm, foreman irrigation City Water Wks, bds 1010 E Boulder.
—Naomi M, student, bds 921 S Sahwatch.
—Mrs Olive D, res 921 S Sahwatch.
—Ruth B, bds 921 S Sahwatch.
—Wyatt, motorman C S & I Ry Co, bds 1010 E Boulder.
Alisman Eugene, rms 28 S Tejon.
Alston Thomas R, stonectr James Gillett, bds 829 E Moreno av.
—Thomas W, mason, res 829 E Moreno av. (Mrs Synthey P.)
Alstrum Edward, millman Golden Cycle Mill, bds 319 Grant av (Colo City).
—John, lab, res 319 Grant av (Colo City). (Mrs Bettie.)
—Sadie E, clk Grand Laundry, bds 319 Grant av (Colo City).
ALTA VISTA HOTEL, H Hoyt Stevens Propr, J C Bussey Mgr, 112-120 N Cascade av, Tel Main 314.
Alten Clarence W, driver Counts Bros, bds 14 E Vermijo av.
—Jacob J, paperhanger The Model, res 14 E Vermijo av. (Mrs Anna.)
—Louis V, tentmkr Out West T & A Co, res 819 N Corona. (Mrs Emma W.)

COOK WITH GAS
CLEAN, CONVENIENT,
ECONOMICAL.
THE GAS CO.
107-111 E. KIOWA
PHONE OUR GIRL, MAIN 2400

Alter Claude H, electr Western Auto & Supply Co, res 1039 E Boulder (Mrs Mary.)
—E Printz, painter George Alter jr, res 1322 N Weber. (Mrs Anna L.)
—George, painter, res 602 N Spruce. (Mrs Lucinda B.)
—George jr, contr, 10 Carpenters al, bds 602 N Spruce.
—J Monroe, sec Alpha M. & M Co, bds 1039 E Boulder. (Mrs Clara P.)
Altman Earl, student High School, bds 22 N Cascade av.
—June E, student, bds 22 N Cascade av.
—Mrs Margaret, moved to Denver.
—Samuel I, livestock, res 22 N Cascade av. (Mrs Ella M.)
—Samuel S, res 334 W Costilla. (Mrs H Lucetta.)
—Water Co, J E Lundstrom sec and treas, 11 Out West Bldg.
Altmanns Anna, emp Glockner Sanitarium.
Altorfer Katherine (wid Henry), res 931 S Royer.
Alumbaugh Mary F, rms 412 S Conejos.
Amann Bertha, bds 425 E Huerfano.
—Otto, uphlstr Giddings Bros, res 425 E Huerfano.
Amazon Mining Co, F G Peck sec, 68 First Nat Bank Bldg.
Ambler Ione, bds 430 E Huerfano.
—Louisa P (wid Henry), res 430 E Huerfano.
Ambrose N E, cond C S & I Ry.
Ambrosia Salvatore, miner, res Pike View.

Electro-Thermatorium and Sanitarium Treatment Rooms
124 S. Tejon Street

THE WATERMAN PRESS
Printers and Publishers
112 E. Cucharras St. WE PRINTED THIS DIRECTORY Phone Main 118

Read "The Gazette" Every Morning in the Year at Your Door, for **60c** Per Month
ALL THE WORLD NEWS ALL THE LOCAL NEWS ALL THE BARGAIN NEWS

THE HOUSTON LUMBER CO.

20 to 32 W. Vermijo Ave.
Tel. Main 102

Wholesale and Retail
LUMBER AND MILL WORK

74 AME

R. L. POLK & CO'S.

AND

KENTUCKY STABLES BEST of TURNOUTS

121 E. Bijou St. Phone 568

AMERICAN CENTRAL INSURANCE Co (of St Louis), C T Fertig Agt, 29 N Tejon.

—Cons Mines Co, C D Weimer sec, 44 P O Bldg.

—Cons Mining & Milling Co, J R Young sec, 43 P O Bldg.

AMERICAN CUT RATE TICKET Office, J E Allonas Propr, 126 E Pike's Peak av.

—Express Co, Alfred C Harris agt, 16 N Tejon.

—Silx Co, F H Stanwood pres and mgr, rock crushers, 26 E Kiowa.

AMERICAN SURETY CO (of New York), A J Lawton Agt, 10½ E Pike's Peak av.

Ames Pearl, bds 1411 Colorado av.

Amidon Frank C, millman Portland Mill, res 916 S Sahwatch. (Mrs Ada F.)

—John F, lab, bds 916 S Sahwatch.

Ammerman Coleman R, phys, 422½ Colorado av (Colo City), res 327 Colorado av (Colo City). (Mrs May H.)

—Elizabeth, student, bds 327 Colorado av (Colo City).

Amory Copley, with Central Colo Power Co, res Austin Bluffs.

Amos James L, bds Union Printers' Home.

—John E, painter, res 726 S Sahwatch. (Mrs Margaret).

Amoss Walter R, solr C S T & L Co, res 616 E Cache la Poudre. (Mrs Alice R.)

Amsden Daniel D, assayer, bds 2026 N Tejon.

—Jonathan, student High School, bds 2026 N Tejon.

—Otto B, mining eng, res 2026 N Tejon. (Mrs Sara S.)

Amsden Samuel L, student, bds 2026 N Tejon.

—Sara L, student Colo Coll, bds 2026 N Tejon.

Amstin George, emp J A Tarter, rms 323 W Vermijo av.

Anchoria-Leland M & M Co, F H Gay sec, 26 First Nat Bank Bldg.

Ancient Order Hibernians, Hibernian Hall.

A O H Hall, 22 S Tejon.

A O U W Hall, 505 Colorado av (Colo City).

ANDERS THOMAS C, Carriage Manufacturer, 25 S Cascade av, Tel Main 677, rms 214 S Weber. (Mrs Mattie.)

Anderson Adolph H, tmstr Houston Lbr Co, res 19 N Walnut. (Mrs Alice.)

—Alice J, student High School, bds 1129 Washington av.

—Alva N, student, bds 1019 Grant av.

—Alvin E, icecreamkr Mueth's, bds 32 W Rio Grande.

—Amelia, bds 926 E Moreno av.

—Andrew H, poultry breeder, Fountain rd s of Prospect Lake and 926 E Moreno av, res same.

—Andrew P, truckman C M Ry, res 1722 Colorado av. (Mrs Justina.)

—Anna, domestic 1329 Wood av.

—Anna, domestic 16 College pl.

—August A, lab, res 1507 Colorado av. (Mrs Jessie.)

—Augusta C, waiter 1106 N Cascade av, bds 624 E St Vrain.

—A Elizabeth S, bds 911 N Royer.

—A Mozelle, student, bds 911 N Royer.

—Bennett C, phys, res 911 N Royer. (Mrs Mozelle.)

—Bennett C jr, motorman C S & Ry Co, bds 911 N Royer.

—Bertha M, feeder, bds 521 S Tejon.

—Bessie (wid Malcolm F), res 509 W Pike's Peak av.

—Boswell P, phys, 106 N Cascade av, res same. (Mrs Sarah D.)

—Carl, lab, res 16 Calvert av (Glass town).

—Carl O, bds 626 E Willamette av.

—Caroline (wid John A), res 511 Platte av.

E. G. F. WHITAKER, City Clerk.

Huffman's

EVERYTHING FOR EVERYBODY

THE BUSIEST STORE
IN TOWN
PHONE 487

AND Colorado Springs, Colorado City and Manitou Directory. AND 75

Weber Cycle & Supply Co.

Bicycles and Automobiles
Supplies and Repairs

6 E. Kiowa St. Phone Main 466

Anderson Cecilia, domestic, 1121 N Tejon.

—Charles, student, rms 23 W Huerfano.

—Charles F, solr Upton Grain Co, res 542 E Bijou. (Mrs Jo Dill.)

—Charles O, res 630 12th, Ivywild. (Mrs Elenor S.)

—Charlotte C, housekpr 505 N Weber.

—Clarence C, tmstr Seldomridge Grain Co, res 1702 S Cascade av. (Mrs Frances E.)

—Conrad H, student High School, bds 1129 Washington av.

—David, rancher, res 1008 N Corona. (Mrs Annie L.)

—David B, carp, res 911 Custer av. (Mrs Mary E.)

—Earl G, lab, bds rear 315 S Cascade av.

—Edward, driver, res 116 Ruby av (Colo City). (Mrs Anna.)

—Edward, fireman Hassell Iron Wks Co, res 32 W Rio Grande. (Mrs Minnie J.)

—Elinore, student, bds 106 N Cascade av.

—Ella (wid Wm), res rear 315 S Cascade av.

—Mrs Emily, res 1617 Pennsylvania av.

—Emily A, domestic 404 N Tejon.

—Emma C, domestic 1226 N Tejon.

—Esther, bds 915 S Cascade av.

—Ethel L, student High School, bds 1129 Washington av.

—Frank jr, res Nob Hill.

—Fred C, millman Portland Mill, bds 608 N 4th (Colo City).

—F Ruth, tchr, bds 528 E Uintah.

—Gristover, gardener, 1421 N Cascade av.

ANDERSON GROCERY CO, Otto Anderson Mgr, Groceries, Meats, Fruits, Vegetables, Baked and Canned Goods, 230 N Prospect, Tel Black 305.

—Gus, mason, rms 122 S Nevada av.

—Gustaf A, lab, bds 511 E Platte av.

—Hannah, domestic 1327 N Nevada av.

—Harry L, driver, res 1 blk s of Adam's Crossing, Arensdale. (Mrs Minnie.)

Anderson Helen B (wid James T), res 1421 Wood av.

—Hilda, domestic 1321 Wood av.

—Hjalmar W, appr C M Ry, bds 511 E Platte av.

—Huldah, cook 1331 N Weber.

—Huldah M, student Colo Coll, bds 624 E St Vrain.

—Ida, domestic 1327 N Nevada av.

—Ida D (wid James E), res 1502 Colorado av.

—Ida S, maid 814 N Tejon.

—Ingeborg A, bds 511 E Platte av.

—Iona, stenog, bds 704 W Cucharas.

—James, cook McRae Rest, rms 516 E Boulder. (Mrs Loretta C.)

ANDERSON JAMES C, Contractor and Builder, Jobbing and Repairing, Office 119 E Kiowa, res 704 W Cucharas, Tel Main 594. (Mrs Addie C.)

—James E, millman Golden Cycle Mill, res 314 Washington av (Colo City). (Mrs Viola.)

ANDERSON JAMES E, Physician and Surgeon, 301-302 DeGraff Bldg, Tel Main 2359, Hours 9 to 12 a m, 2 to 5 p m, res 1432 S Cascade av. (Mrs Thirza J.)

—James I, clk, res 738 High. (Mrs Augusta A.)

—Jennie, smstrs, bds 215 E Monument.

—Jesse H, clk C E Smith, res 703 E Kiowa. (Mrs Alice M.)

—Jessie H, clk D L Hullinger, res 126 E Kiowa. (Mrs Bess.)

—Johanna U (wid John E), res 624 E St Vrain.

—John, carp, res 305 S Institute. (Mrs Margaret.)

—John H, janitor, rms 20 E Pike's Peak av.

THE NAME A GUARANTEE
OF QUALITY

OTIS ELEVATORS

PURE ICE MANUFACTURED FROM
DISTILLED WATER
EL PASO ICE & COAL CO.
29 N. TEJON ST. PHONES 46 AND 91

B. BENTON

Show Cases, Stair Building and
General Repair Work

116 Exchange Place Phone Red 233

TRAVEL VIA

"Rio Grande Lines" Best Service Finest Scenery

PURE ICE MANUFACTURED FROM
 DISTILLED WATER
THE EL PASO ICE & COAL CO.
 PHONES 46 AND 93
 29 N. TEJON ST.

ALEX. MacKENZIE Latest Domestic & Imported
THE TAILOR PATTERNS
 21 East Bijou St. Tel. Main 1193

76 AND R. L. POLK & CO'S. AND

- Anderson John K, res 1 blk s of Adam's Crossing, Arensdale.
- John M, lab, res 117 E Moreno av. (Mrs Emma O.)
- Joseph S, hostler Antlers Livery, rms 23 N Cascade av.
- J August, carp, res 915 S Cascade av. (Mrs Minnie.)
- J Frank, eng C S & I Ry Co, res 521 S Tejon. (Mrs Jennie.)
- J Pauline, stenog, bds 624 E St Vrain.
- Larnard, driver Sanitary Dairy Co, res 1019 W Costilla. (Mrs Josephine A.)
- Laura, bds 106 N Cascade av.
- Mrs Lena, furn rooms, 130 E Huerfano.
- Le Verne E, abstractor, bds 1021 N Wahsatch av.
- Lodema J (wid Arthur), res 121 S Weber.
- Lottie (wid John), res 504 E Cimarron.
- Louise O (wid Oscar I), res 626 E Willamette av.
- Lula V, opr Colo Tel Co, bds 601 N Wahsatch av.
- Lura, nurse Glockner Sanitarium.
- Lydia (wid Herman), res 1129 Washington ave.
- Malden, with Anderson Grocery Co, bds 316 Mesa rd.
- Margaret, bds 818 N Cascade av.
- Margaret M, student Colo Coll, bds McGregor Hall.
- Margaret P, bds 106 N Cascade av.
- Marie V, clk Central Colo Power Co, bds 1021 N Wahsatch av.
- Marion, stenog Warner & Miller, bds 1502 Colorado av.
- Marjorie, student C S Bus Coll, bds 1702 S Cascade av.
- Martin, plasterer, res 307 S Institute. (Mrs Lula.)
- Mary B, bds 711 N Wahsatch av.
- Mary S, missionary, bds 624 E St Vrain.
- Mathilda N, housekpr 531 E Columbia.
- May, stenog, bds 121 N Wahsatch av.
- Anderson Merle S, bkpr, res 308 N San Miguel. (Mrs Linda.)
- M Roberta, clk, bds 528 E Uintah.
- Nannie A, domestic 1131 N Tejon.
- Nellie, res 631 E St Vrain.
- Nellie A, bkpr Collins & Co, bds 521 S Tejon.
- Nettie, student, bds 926 E Moreno av.
- Oliver L, carp, res 707 11th, Ivywild. (Mrs Margaret M.)
- Olof, lab, res 740 E Costilla. (Mrs Nellie.)
- Oscar L, lab, rms 1230 Glen av.
- Otto, mgr Anderson Grocery Co, res 316 Mesa rd. (Mrs Lucy.)
- Pauline, nurse, 1106 N Cascade av.
- Peter, lab Glen Eyrie, res 1017 Walnut (Colo City). (Mrs Mary I.)
- Raymond L, carp, res 911 Custer av. (Mrs Louise M.)
- Robert E, clk Dern Tea & Coffee Co, bds 528 E Uintah.
- Robert W, carp Hastings-Allen & B Co, res 528 E Uintah. (Mrs Mary C.)
- Ruby, student, bds 926 E Moreno av.
- Sophie, dressmkr, 323 E Pike's Peak av, bds same.
- S Benjamin, clk C S & C C D Ry, res 118 E Fountain. (Mrs Ada.)
- Thomas, fireman, rms 107 W Charras.
- Thomas H, clk D & R G R R, res 1019 Grant av. (Mrs Leota.)
- Mrs Vena W, res 1021 N Wahsatch av.
- Viva N, bds 626 E Willamette av.
- Wm, boilermkr, res 130 E Huerfano. (Mrs Lena.)
- Wm A, contr, 1501 N Tejon, res same. (Mrs Margaret E.)
- Wm C, clk Keystone Merc Co, res 830 E Platte av. (Mrs Araminta.)
- Wm F, chauffeur, res 211 E Jefferson. (Mrs Florence M.)
- Wm W, driver, res 124 Manitou. (Arensdale). (Mrs Emma Belle.)

—DRINK—
WALTER'S GOLD LABEL BEER

PASTER & BLOOD
 CARPENTERS AND CONTRACTORS
 SHOP 4 EAST KIOWA STREET TELEPHONE 801

AND Colorado Springs, Colorado City and Manitou Directory. ANT 77

- Andesite Gold Mining & Town Co, F A Morath pres, 27 Exchange Bank Bldg.
- Andress James M, janitor Mining Exchange Bldg, res 316 N Nevada av. (Mrs Florence E.)
- J Gordon B, student, bds 316 N Nevada av.
- Andrew Charles, driver, bds 712 S Sahwatch.
- Mary (wid E Newton), children's home, 704 E Huerfano.
- Andrews Bert A, plasterer, res 418 S Weber. (Mrs Laura B.)
- Frank, hipr, res 420 Grant av (Colo City). (Mrs Sarah E.)
- Mrs F Anna, res 1328 Monroe (Colo City).
- George A, carp, res 9 Calvert av (Glasstown). (Mrs Leora.)
- Lewis, res 113½ W Costilla. (Mrs Frances.)
- Mrs Minnie, moved to Boulder, Colo.
- Ruth, bds 418 S Weber.
- Andrewson Rev Cornelius, pastor Swedish Free Mission Church, res 317 E Boulder.
- Angel Mining Co, W M Shettle sec, 1903 N Tejon.
- Angelo Frank, lab, res 408 Washington av (Colo City). (Mrs Mary.)
- Angood Mrs Effie E, bds 511 N Walnut.
- Anheuser-Busch Brewing Assn, Colorado City Ice, Fuel & Feed Co agts, 102 Washington av (Colo City).
- Anna May Gold Mining Co, D N Heizer pres, 1432 Wood av.
- Anoney Isabelle F, rms 507 N Tejon.
- Ansling Richard, cook Colo Conference D Hospital.
- Anthics Mrs Adele F, stenog Lunt, Brooks & Willcox, rms 507 N Tejon.

W. I. LUCAS
Bicycle Livery
 119 N. Tejon St. Phone Main 900

- Anthony D D, student Colo Coll, bds 210 E Uintah.
- Effie, bds 6 Holly av, Broadmoor.
- Elsie A, student Central Bus Coll, bds 6 Holly av, Broadmoor.
- Fannie, res 10 N 18th.
- John C, foreman, res 6 Holly av, Broadmoor. (Mrs Rose A.)
- Sarah, bds 412 N Tejon.
- Anthracite Mesa Coal Mining Co, J E Lundstrom sec and treas, 11 Out West Bldg.
- ANTLERS BARBER SHOP, E J Bieber Propr, Antlers Hotel, Tel Main 1200.
- Gold M Co, R B Taylor sec, 213 Mining Exchange Bldg.
- ANTLERS HOTEL, Antlers Hotel Co Proprs, Wm S Dunning Mgr, Cascade av opp Pike's Peak av, Tel Main 1200. (See right top corner cards.)
- ANTLERS HOTEL CO, Wm J Palmer Pres, T J Fisher V-Pres, W W Postlethwaite Sec, Proprs The Antlers Hotel, 8 Out West Bldg, Tel Main 120. (See right top corner cards.)
- ANTLERS LIVERY, Wolf & Frost Proprs, Finest Single Drivers and Carriages, Opera, Party and Wedding Calls a Specialty, 21-23-25-27 N Cascade av, Tel Main 71.
- News Stand, W M Rose mgr, Antlers Hotel.
- Park, 3 blocks W of P O.
- ANTLERS PHARMACY, G Emil Chalquest Mgr, Antlers Hotel, Tel Main 1253.

Tiger's Bicycle Shop
 118 East Huerfano St.
 Tel. Main 2525

All kinds of Repairing at lowest prices. We use the famous Tiger Tires

R. Forrester Geologist and Mining Engineer
 Makes Reports on Mines
 212 to 218 Brooks Arcade (Opp. Knutsford Hotel) Salt Lake City

H. A. SCURR, REAL ESTATE
LOANS & INSURANCE
TEL. BLACK 962 20 S. TEJON STREET

78 ANT

R. L. POLK & CO'S.

ARG



126 E. PIKE'S PEAK AVE. TEL. MAIN 160

ANTLERS TURKISH BATHS, S W
Bryan Jr Propr, 14 E Bijou, Tel
Red 33. (See adv.)

Aranoff Fred, clk, rms 222 E Cimarron.
Arcadia Cons M Co, Wm Lloyd sec, 117 E Pike's Peak av.
Archer John W, oiler, res 1616 Washington av. (Mrs Loretta B.)
—Mrs Josephine, bds 6 Lake av, Broadmoor.
—Katherine, student High School, bds 1616 Washington av.

Arcularius Charles F (C F Arcularius & Co), res 1127 N Weber. (Mrs Emma.)

Ladies' Hours 8 A. M. P. M. and Tuesday Evenings

Gentlemen's Hours 2 P. M. to 12 M

Antlers Turkish Baths

14 East Bijou Street, Colorado Springs

ELECTRIC LIGHT BATHS

Massage and Swedish Movements; Turkish, Russian, Balsam, Vapor, Medicated, Electric, Tub Baths and Salt Glow, Plunge, Packs, Fomentations, Alcohol and Oil Rubs, Face and Scalp Treatment, Electric Vibrator.

S. W. BRYAN, Jr., Proprietor

Baths \$1.00 Each

Treatments at Your Home \$1.50 Each

Antonides Christina L (wid Stephen S), res 1302 Lincoln av.
—H Ralph, bds 1302 Lincoln av.
—Isabella C, trimmer M D Hillmer, bds 1302 Lincoln av.
Antrim Charles, opr, bds 441 E Kiowa.
Aparecida Mines Co, C V Turner sec, 129 E Pike's Peak av.
Apex Copper Co, C W Dolph sec, 304 Colorado Bldg.
Apollonian Club, Colo College.
Apostolos Peter, propr Lightning Shoe Shop and shoe shining parlors, 28½ N Tejon, res 316 N Wahsatch av.
Appel Joseph, shoemkr, 513½ Colorado av (Colo City), res 212 same.
Applegate Thomas, lab, res 113 W Moreno av. (Mrs Agnes.)
Aragon Manuel, butcher C E Connor, res 207 Grant av (Colo City).

ARCULARIUS C F & CO (C F Arcularius, Magdalena Lattner), Jewelers and Watchmakers, 9 S Tejon, Tel Main 634.
—Frank H, pres Hefley-Arcularius Drug Co, res 1730 N Nevada av, (Mrs Joanna.)
Arend Henry L, harnessmkr R F Mignard, bds 107 S Nevada av.
Arenott Joseph, hostler C S T & L Co, rms 11 N Cascade av.
Arequa Gold Mining Co, C E Titus sec, 127 E Pike's Peak av.
Argentum-Juniata Mining Co, I W Bonbright sec, 129 E Pike's Peak av.
Argo Wm, student High School, bds Colo School for D and B.
ARGO WM K, Supt Colo School for The Deaf and The Blind, Institute bet Pike's Peak av and High res same, Tel Main 429. (Mrs Isabella C.)

Chris Pedersen

AGENT HILLYARD SECURITY WINDOW FASTENER

Rear 20 E. Bijou :: Tel. Main 1639

ARG

Colorado Springs, Colorado City and Manitou Directory.

ARM 79

ARGUST BROS (John and Charles M), Plumbers, Steam and Gas Fitters, 17 S Cascade av, Tel Main 1248.

Charles M (Argust Bros), res 402 W Dale. (Mrs Nina.)
John (Argust Bros), res 401 E Del Norte. (Mrs M Lillian.)
—Lewis, lab, res 1821 N Chestnut.
—Maude E, bds 1821 N Chestnut.

Argyle Block, 606 Colorado av (Colo City).

ARGYLE THE, Mrs Ellen Smalley Propr, Modern, Clean and First-Class, Sunny Outside Rooms, 50 cts and \$1 including Bath; Electric Light; Transient Trade a Specialty, 608 Colorado av (Colo City), Home Tel 68.

Arheion Manuel, butcher, res 207 Grant av (Colo City). (Mrs Ida.)
Arizona Copper and Gold Mining Co, J R McKinnie agt, 402 Mining Exchange bldg.

Arkansas, Louisiana & Gulf Ry Co, Alfred Cowles pres, P B Stewart v-pres, E A Sunderlin sec and treas, C E Titus asst sec and treas, gen office 127 E Pike's Peak av.

Arkwright C Harold, draftsman, res 930 Cheyenne rd. (Mrs Frances B J.)

Arlen Edward W, motorman, res 1 blk s e of Iron Springs (Manitou). (Mrs Dora E.)

Arlington House, J W Donaldson propr, 112 S 6th (Colo City).

ARLINGTON THE, Mrs G M Spencer Propr, Fine Furnished Rooms, Centrally Located, next to Alamo Hotel, 124 S Tejon, Tel Main 1394.

Armbruster Fred G, bottler Smith Cider Co, rms 1202 Washington av.

—Fred W, student High School, rms 1202 Washington av.

Armentrout Abraham A, miner, res 118 S Weber. (Mrs Agnes L.)

—Pay, clk Hibbard & Co, bds 428 E Bijou.

—Horace L, asst Sawyer & Garstin, bds 118 S Weber.

Somerset Club Coffee

In Two lb. Tins—Sealed. Try It

O. E. HEMENWAY

115 S. TEJON ST.

Armit Eleanor D, bds 1314 N Weber.
—John B, student, bds 1314 N Weber.

—John L, mining, res 1314 N Weber. (Mrs Julia N.)

Armitage Wm, res Stratton Ranch. (Mrs Dorlina.)

Armour & Co, A G Thiem mgr, whol meats, 102 W Cucharras.

Arms Ira O, sec and treas El Paso Cigar Co, res Reno, Nev.

—Mrs Nola B, res 1424 Colorado av.

Armstead Louisa (wid Anderson), res 321 E Cimarron.

Armstrong Abbie (wid Lewis), bds 1611 N Royer.

—Ada D, bds 115 E San Miguel.

—Arthur D F, sec Seldomridge Grain Co, res 115 E San Miguel. (Mrs Emma L.)

—Mrs Blanche W, stenog, rms 320 N Tejon.

—Harry F, bds 112 St Vrain ct. (Mrs Rose T.)

—Hattie (wid Capt John C), res 113 E Vermijo av.

—Holly G, lands, 305 Mining Exchange Bldg, res 112 St Vrain ct. (Mrs Mary E.)

—J Roy, tchr Colo Coll, res 204 Cheyenne rd. (Mrs Louise H.)

—Paul G, houseman, 1221 Wood av.

—Preston, miner, res Pike View. (Mrs Cora.)

—Raymond, butler, 1210 Wood av.

—Ruth, student, bds 801 Jefferson (Colo City).

—Stephen, capt Police Dept, res 228 E Kiowa. (Mrs Belle P.)

—Thomas D, grocer, 513 Colorado av (Colo City), res 316 Lincoln av (Colo City). (Mrs Minnie L.)

—Thomas J, res Nob Hill. (Mrs Catherine H.)

PATENTS

CHARLES O. ERBAUGH
PATENT LAWYER
ENGINEER AND MACHINIST
COMMONWEALTH BUILDING
DENVER, COLO.

PURE ICE MANUFACTURED FROM DISTILLED WATER
THE EL PASO ICE & COAL CO.
PHONES 46 AND 91
29 N. TEJON ST.

I'LL SEE YOU AT THE
FAIRYLAND Any Old Time from 1 to 11 P. M.
MOVING PICTURES
116 North Tejon Street Program Is Changed Three Times a Week

TRAVEL VIA
"Rio Grande Lines" Best Service
Finest Scenery

THE EL PASO ICE & COAL CO.
 PURE ICE MANUFACTURED FROM DISTILLED WATER
 23 N. TEJON ST. PHONES 46 AND 91

CHARLES GEISSLER Contractor and Builder
 The Lowest Jobbing Rates
 TELEPHONE MAIN 844 120 N. NEVADA AVE. in Town

80 ARM R. L. POLK & CO'S. **ARO**
 Armstrong T Charles, student, bds Nob Hill.
 —Walter C, opr, bds 113 E Vermijo av.
 —Warren N, asst cashr First Nat Bank of Colo City, rms 513 Colorado av (Colo City).
 —Wm J, clk M S Rafield, rms 22 E San Miguel, (Mrs Anna R.)
ARMSTRONG, WILLIS R. Cashr Colo Springs Nat Bank, Sec Assurance Savings & Loan Assn, res 21 W Uintah. (Mrs Dell Hizer.)
 Arnall Mrs Martha E, propr The Iowa, 111 E Huerfano.
 Arned Charles, harnessmkr, bds 107 S Nevada av.
 Arnett Erie, clk C S & C C D Ry, bds 416 N Tejon.
 —Joseph E, chauffeur, res 416 N Tejon. (Mrs Cora A.)
 —S George, clk W N Burgess, res 22 W Fountain. (Mrs Florence A.)
 Arnold Calvin, lab, res 315 Center. (Mrs Fannie S.)
ARNOLD CLARENCE R (W W & C R Arnold), res 118 E St Vrain, Tel Main 532. (Mrs Louise C.)
 —Fred, florist Pike's Peak Floral Co, res rear 202 Laclede av, Ivywild. (Mrs Rosa.)
 —Ella M (wid Rufl W), res 228 E Jefferson.
 —Eva A (wid Charles L), res 1128 Grant av.
 —Floyd L, florist Wm Clark, bds 1128 Grant av.
 —James K jr, rms 110 N Tejon.
 —James N, driver, res 815 S Tejon.
 —Jesse G, moved to Denver.
 —Melvin C, messr Wm Clark, bds 1128 Grant av.
 —N D, repr C S & C C D Ry, res 503 S Tejon.
 —Parker G, coachman, 1101 N Nevada av.
 —Reuben H, tchr High School, res 2211 N Nevada av. (Mrs Jane A.)
 —Robert, cond C S & I Ry, res 113½ E Vermijo av.
 —Ruth E, bds 228 E Jefferson.
 —Vera M, student, bds 1128 Grant av.

Armstrong Walter G, coachman, 505 N Nevada av. (Mrs Mary.)
ARNOLD WM W (W W & C Arnold), res 504 N Nevada av, Tel Main 1356. (Mrs Eva M.)
ARNOLD W W & C R (Wm W and Clarence R), Physicians and Surgeons, 4-5-6 First Nat Bank Bldg, Tel Main 49, Hours 8:30 to 12:30 m, 2:30 to 6 p m.
 Aronholt Herman S, tmstr Western Packing Co, bds St James Hotel
 Aronstein Moritz, furn rooms, res 16 E Huerfano.
 Arterburn Arthur, student High School, bds 701 Colorado av.
ARTERBURN CHARLES F (Arterburn & Perkey), res 226 Main (Colo City). (Mrs Vesta.)

Circulars Addressed



Get Our Rates
R. L. Polk & Co
 Salt Lake City

BURGESS, FANCY BAKERY GOODS
 112 NORTH TEJON STREET

ART Colorado Springs, Colorado City and Manitou Directory. **ASH** 81

ARTERBURN & PERKEY (C F Arterburn, I M Perkey). Livery, Transfer, Drayage, Feed and Coal, 701 Colorado av (Colo City), Tel White 34, Home 108. (See Adv.)
 Mrs Flora B, rms 223 E St Vrain.
 Giffey H, bds 223 E St Vrain.
 Hurler Cecil T, student, bds 507 Lincoln av (Colo City).
 Chester A, pres Cheyenne Mtn Country Club, res 1106 N Nevada av. (Mrs Myra F.)

Colorado Springs Co.
 8 OUT WEST BUILDING
 LOTS FOR SALE IN
Colorado Springs and Manitou

Ascough Mary A (wid John), res 431 Lincoln av (Colo City).

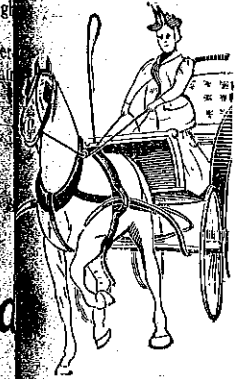

ARTERBURN & PERKEY

Livery, Transfer, Dray and Express

Orders Solicited and Given Prompt Attention

We Carry a Stock of FEED AND COAL at Prices That Are Right

Phones White 34 and Home 108

701 Colorado Avenue Colorado City

Arthur Edward L, mining, res 232 W Uintah. (Mrs Julia A.)
 John S, mach, res 507 Lincoln av (Colo City). (Mrs Hattie M.)
 Larn A, student, bds 1106 N Nevada av.
 Leonor A, student C S Bus Coll, bds 232 W Uintah.
 Robert M, foreman Portland Mill, res 1514 Colorado av. (Mrs Carrie G.)
 Szos James, millman, res 209 Washington av (Colo City).
 Spury M E Church, Washington av on w cor 14th.
 Ascough Luther S, clk C D Taylor, bds 431 Lincoln av (Colo City).
 Mrs Martha O, bds 435 E Bijou.

Ascough Truthie A, clk C D Taylor, bds 431 Lincoln av (Colo City).
 —Willametta, clk A M Wilson, bds 431 Lincoln av (Colo City).
ASCOUGH W D LOAN CO, C D Taylor Pres and Mgr, N B Hames V-Pres, Emma M Sonnekson Sec and Treas, Real Estate, Loans and Insurance, 430½ Colorado av (Colo City). Home Tel 60.
 Asdel Edith, bds 112 S Conejos.
 —Harry, car repr, bds 112 S Conejos.
 Ash John F, res 815 E Cimarron.
 —J Wallace, cigarmkr, res 323 S Nevada av.
 Ashbaugh Hugh L, flagman Rock Island System, res 520 S Cedar. (Mrs Anna.)

Eclipse Boarding & Sale Stable

W. F. Whitcraft, Mgr.
 15 W. Cashman Phone Main 1199
 Colorado Springs, Colo.

For California SEE THAT YOUR TICKET READS "The Salt Lake Route"
 The New Line. SHORTEST and BEST

YOU GET THE SERVICE at the PIONEER BARBER SHOP
 AND IT DON'T COST ANY MORE
 12 S. TEJON ST. PHONE BLACK 961
 TEN CHAIRS EXPERT ARTISTS ONLY EMPLOYED

COLO. MINERAL WATER CO. J. R. BALLARD, Pres. Telephone 583
PLAIN PURE SPRING WATER FOR TABLE USE AND WATERS FOR MEDICINAL PURPOSES

82 ASH

R. L. POLK & CO'S.

ASS



REAL ESTATE INSURANCE LOANS
 PHONE MAIN 209
 23 1/2 N. TEJON ST.

Ashbaugh Lewis E, office eng Central Colo Power Co, 325 Hagerman Bldg, res 18 E Fontanero. (Mrs May W.)
 Ashby Arthur J, moved to Canon City, Colo.
ASHBY JEWELRY CO, W S Ashby Pres, P A Hamilton V-Pres, H A Hamilton Sec and Treas, Established 1879, Gold and Silversmiths, Opticians, Art and Crystal Wares, 12 N Tejon, Tel Main 806.
 —Richard, jeweler, res 304 E Willamette av. (Mrs Margaret.)
 —Walter S, Pres Ashby Jewelry Co, bds 304 E Willamette av.
 Ashenden Charles E, bds 915 S Royer.
 —George, driver O E Hemenway, res 915 S Royer. (Mrs Alice.)
ASHENHURST HAROLD S, Sec Yates & McClain Realty Co, res 1342 N El Paso, Tel Main 1989. (Mrs Iola M.)
 Asher M May, clk Hibbard & Co, bds 521 N Wahsatch av.
 —W Daniel, meats, res 521 N Wahsatch av. (Mrs P Elizabeth.)

Ashford Francis, moved to Portland Ore.
 Ashley Albert E, grocer, res 610 Boulder. (Mrs C May.)
 —Gertrude M, student Colo Coll, McGregor Hall.
 —Hiram S, rancher, res 821 N Wahsatch av. (Mrs Nellie.)
 —John, lab, bds Papeton.
 Ashton Alice S, emp Y W C A, 331 E Willamette av.
 —John C, clk Star Grocery and Meats, res 331 E Willamette av. (Mrs Mary L.)
 —Mrs Mary L, tchr Garfield School, res 331 E Willamette av.
 —Raymond W, clk Owl Drug Co, rms 1216 N Tejon.
 Ashwood Lucy, bds Sunny Crest.
 Ashworth Frank K, musician, 1028 Cooper av.
ASHWORTH ROBERT H, C Engineer, City Hall, Tel Main 300, res 1028 Cooper av, Tel Main 1467. (Mrs Ada C.)
 Aspen Bimetallic M & M Co, Paper Hagerman pres, 228 Hagerman Bldg.
 Associated Charities, F J Bruno, 214 Hagerman Bldg.
 —Press, John C Bates correspond, Out West Bldg.
ASSURANCE SAVINGS & LOAN Assn, Edgar T Ensign Pres, Harris V-Pres, Wm F Richards Treas, Willis R Armstrong Sec, 105 E Kiowa, Tel Main 224. (S adv.)

The Assurance Savings and Loan Association

Phone Main 224

105 East Kiowa Street

OFFICERS AND DIRECTORS

EDGAR T. ENSIGN, President IRA HARRIS, Vice-President WM. F. RICHARDS, Treasurer
 M. C. GILE WILLIS R. ARMSTRONG, Secretary

4 Per Cent Interest Paid on Deposits Money Loaned on Real Estate

Our Printing Is Up-to-Date

Public Opinion Printing Co.

11 East Kiowa

110 EAST PIKE'S PEAK AVE. COLORADO SPRINGS COLORADO
Tucker's Restaurants 1640-1644 CHAMPA STREET DENVER COLORADO
WE WANT YOUR PATRONAGE

AST

Colorado Springs, Colorado City and Manitou Directory.

AUG 83

Atkinson Mining Co, H H Mitchell sec, 4 Giddings Bldg.
 Atkinson, see also Etchison.
 Atkinson Frank, insp, res 1326 Lincoln av. (Mrs Helen S.)
 Atkinson R (wid Robert R), tchr Garfield School, bds 121 S Weber.
 Atkinson Ruth, student C S Bus Coll, bds 302 Cheyenne boul.
 Atkinson Peoka & Santa Fe Ry, C C Hoyt city pass agt, B F Williams gen agt, 118 E Pike's Peak av, pass depot Pike's Peak av s w cor El Paso, frt depot Cucharras s e cor Corona, A E Ford depot agt. Mrs Ida B, bds 512 E Pike's Peak.
 Atkinson Nettie, bds 512 E Pike's Peak av.
 Atkinson Thomas Anthony, moved to Denver.
 Atkinson Helen C, res 807 Custer av. (Mrs Adkins.)
 Atkinson Frank D, carp, res 907 S Conejos. (Mrs L Maude.)
 Atkinson Henry H, collr Gazette, res 221 N El Paso. (Mrs Carrie B.)
 Atkinson Joseph T, driver Gebbie Bros, res 620 W Willamette av. (Mrs Lillie M.)
 Atkinson Nina, nurse County Poor Farm.
 Atkinson Melvinton L, res 111 Gypsum (Colo City). (Mrs Josephine F.)
 Atkinson Atkinson Bros (Walter W and Guy F), proprs Plaza Hotel and gen contrs, Tejon s w cor Cache la Poudre.
 Atkinson Flavilla D, res rear 115 E Vermijo av.
 Atkinson Frank M, student, bds 415 E Huerfano.
 Atkinson George, miner Rapson Coal Mine.
 Atkinson City F (Atkinson Bros), res Plaza Hotel. (Mrs Myrtle L.)
ATKINSON JAMES W, General Contractor, 65 P O Bldg, Tel Main 411, res 2020 N Tejon, Tel Main 1359. (Mrs Jennie.)
 Atkinson Jennie (wid Washington E), nurse, 415 E Huerfano, bds same.
 Atkinson Noel, millman Portland Mill, res 626 N Corona. (Mrs Nancy E.)
 Atkinson John, bds rear 115 E Vermijo av.
 Atkinson John A, res 328 Victoria av. (Mrs Nettie.)

Phone 1360
Standard Electric Co.
 5 E. Bijou Street
 We Repair Motors, Elevators, Lights, Telephones, Bells and Anything Electrical or Mechanical

Atkinson Laura E, nurse, 415 E Huerfano; res same.
 —Leicester W, carp Paster & Blood, res 926 E Costilla. (Mrs Addie.)
 —Lynn S, contr, 234 W Huerfano, res 1629 N Weber. (Mrs Marie.)
 —Mac, bds rear 115 E Vermijo av.
 —Mae E, student, bds 626 N Corona.
 —Nancy J (wid George W), res 209 S Nevada av.
 —Villa M, bds 209 S Nevada av.
 —Walter W (Atkinson Bros), res Plaza Hotel. (Mrs Nell Blackman.)
 —Wm L, res Papeton. (Mrs Minnie M.)
 Atlas Cons Gold Mining Co, D N Heizer pres, 1432 Wood av.
 Atnipp Asa G, tmstr Wm Clark, res 1023 E Costilla. (Mrs Winifred E.)
 Atterberry Jesse, eng Alta Vista Hotel, rms 29 S Wahsatch av.
 —John J, rms 29 S Wahsatch av. (Mrs Millie A.)
 Atwater Edward G, rms Plaza Hotel.
 Atwell Mrs Maude D, bds 26 N Chestnut.
 Aubrey Owen A, checker C S T & L Co, res 177 Ute av (Manitou). (Mrs Minnie A.)
 Auer Wm F, eng C S & C C D Ry, rms 11 W Cimarron. (Mrs Beulah.)
 Auerswald Mrs Elizabeth, res 122 S 14th.
 —Marion B, bds 122 S 14th.
 Augden, see also Ogden.
 —Charles, oiler C M Ry, bds cor 4th and Colorado av (Colo City).
 Augustus Scott W, bds Mrs A C Best.

BINGHAM
 PHOTOGRAPHER
 Kodak Finishing a Specialty
 18 S. Tejon St. Tel. 678

PURE ICE MANUFACTURED FROM DISTILLED WATER
THE EL PASO ICE & COAL CO.
 PHONES 46 AND 91
 29 N. TEJON ST.

TRAVEL VIA **Rio Grande Lines** Best Service
 11 East Kiowa **Finest Scenery**

PHONE
13

For the Prompt Plumbers

Barnes-Stephens Plumbing & Heating Co. 285 North Tejon St.

PHONE
13

for Original "Manitou" Table Water
and Ginger Champagne
Absolutely Pure and Natural Beware of Substitutes
Manitou Mineral Springs Co.

AYR Colorado Springs, Colorado City and Manitou Directory. BAE 85

PURE ICE MANUFACTURED FROM DISTILLED WATER
EL PASO ICE & COAL CO.
29 N. TEJON ST. PHONES 46 AND 91

84 AUL R. L. POLK & CO'S. AYR

Auld Charles H, clk Aiken's Museum, res 214 N Wahsatch av. (Mrs Lucy A.)
—F Stuart, student, bds 810 N Corona.
—H Louise, student Colo Coll, bds 410 E Boulder.
—I Murray, contr, res 410 E Boulder. (Mrs Flora A.)
—James M, real est, res 810 N Corona. (Mrs Adeline S.)
—Jean M, student Colo Coll, bds 810 N Corona.
—Mae, tchr, bds 410 E Boulder.
—Wilfred E, carp, bds 410 E Boulder.
Ausburn, see also Osborn.
—Harry B, clk, bds 1017 S Sierra Madre.
—Robert H, switchman, res 1017 S Sierra Madre. (Mrs Mamie D.)
Ausec Frank, miner Williamsville Slope Coal Mine, res Curtis P O. (Mrs Mary.)
Austin Bluffs, 3 miles n e of city.
—Bluffs Coal Mine, Keystone Fuel Co proprs, 4 miles n e of P O.
—Bluffs Park, 3 miles n e of city.
—Charles H (Austin & Snider), bds 135 Ruxton av (Manitou).
—Earl F, painter, bds 19 N Walnut.
—Eli, watchman, res 218 Philadelphia av. (Mrs Mary G.)
—Frederick B, cashr Globe and Pac Exp Cos, res 231 N Walnut. (Mrs Anna.)
—G Earl, asst City Eng, City Hall, res 214 Philadelphia av. (Mrs Nelle.)
—Harry E, tmstr G E Schaaf, bds 1006 E Monument.
—Wm S, barber Antlers Barber Shop, res 612 S Nevada av. (Mrs Mary J.)
AUSTIN & SNIDER (C H Austin, Perry Snider), Proprs Cave of The Winds and Grand Caverns, Williams' Canon, 1 mile n of Cliff House (Manitou), Tel Manitou 45.
Austrom John, ironwkr Hassell Iron Wks Co.
Avelsgard Oscar A, clk, rms 222 N Tejon.

Averill Sarah L, tchr, bds 724 N Corona.
AVERY HENRY F, Fire Insurance 11 First Nat Bank Bldg, Tel Manitou 178, res 1516 N Tejon, Tel Manitou 997. (Mrs Minnie C.)
—James W, bkpr, bds 20 E St Vrain.
—John H, broker, 11 First Nat Bank Bldg, res 1813 N Cascade av. (Mrs Susie B.)
—Mrs Robinson L, res 20 E St Vrain.
—Sophrona C (wid Wm L), bds 18 N Cascade av.
—S Estelle, bds 20 E St Vrain.
Avril A Genevieve, bds 1727 N Nevada av.
—Frank, sec treas and gen mngr Heath-Avril D G Co, 111 S Tejon, res 1727 N Nevada av. (Mrs Ida G.)
Ax Minnie, propr The Windsor, S Nevada av.
Axccll Charles G, fireman C M Ry, res 908 Colorado av (Colo City) (Mrs Lola.)
—Nclous A, lab U S R & R Co, res 608 Colorado av (Colo City).
Ayer Caroline M (wid Charles), res 523 N Weber.
—Ralph J, student High School, res 523 N Weber.
—Richard, rancher, bds 523 N Weber. (Mrs Laura S.)
—Sarah, died April 30, '07, age 52.
Ayers Amanda R (wid Samuel), res 114 St Vrain ct.
—Helen B, bds 114 St Vrain ct.
—Jacob M, lab, res 913 S Corona. (Mrs Olive.)
—Olver G, bds 114 St Vrain ct.
—T S (Ayers & New), rug mfr, bds 1202 Colorado av, res same. (Mrs Emma R.)
—& New (T S Ayers, P J New), rug mfrs, 1202 Colorado av.
Aylard Carlton E, student Colo Coll, bds 1521 N Weber.
Aymer Mrs Josephine, rms 6 Borden cres.
Ayre Esther, bds 1002 Colorado av. (Colo City).

AYR

James, bds Union Printers' Home.
Joel N, bds Union Printers' Home.
Nancy (wid John W), bds 223 Custer av.
Rev Rollin H, moved to Pueblo.

B

Batz Henry, car repr, res 214 Main (Colo City). (Mrs Maria.)
Babbitt Kurnal R, moved to New York City.
Wm D, rancher, res 532 Main, Roswell. (Mrs Pearl J.)
Babcock Burton W, live stock, res 316 E 2d, Lihue. (Mrs Minnie.)
Mrs Clyde L, res 2029 N Tejon.
Graham E, res 1332 N Cascade av. (Mrs Roberta.)
John M, tmstr, bds 1403 S Pine, Ivywild.
Lovie, student High School, bds 1403 S Pine, Ivywild.
Mrs Lucina F, bds 1016 Grant av.
Sherman M, painter, res 1403 S Pine, Ivywild. (Mrs Clara B.)
Willis, student High School, bds 1403 S Pine, Ivywild.
Berber Queen, bds 821 S Royer.
Becaro John, miner, res Pike View.
Bach Einar S, teller, res 217 E Columbia. (Mrs Kate S.)
Martin, died June 11, '08, age 38.
Nellie B, bds 119 E Dale.
Swain, bkpr Newton Saw Mill, res 601 S Tejon. (Mrs Louise.)
Wm, hlpr C M Ry, bds 601 S Tejon.
Bache Ralph P, bds 615 N Tejon. (Mrs Anna B.)
BACHELDOR MISS C A, Fine Millinery, 21 E Kiowa, res same, Tel Red 391.
Bachelor George L, storeman Alamo Hotel.
Bachman, see also Bochmann and Buckman.
Arnold, ydman, res 2304 Rock Island av. (Mrs Bertha.)

J. D. HILTBRAND
THE HIGH GRADE
MEHLIN PIANO
125 1/2 N. Tejon Tel. Main 913

Bachman Fred, hlpr Rock Island System, bds 2304 Rock Island av.
—Lizzie, bds 2304 Rock Island av.
—Paul, fireman C M Ry, res Florissant, Colo.
Bachmann Anna (Misses Bachmann), res 426 E Platte av.
—Charles, rms 321 E Platte av. (Mrs Martha B.)
—Jacobena (Misses Bachmann), bds 426 E Platte av.
—Misses (Anna, Susie and Jacobena), furn rooms, 424-428 E Platte av.
—Susie (Misses Bachmann), bds 426 E Platte av.
Backofen Malvina C, nurse, 1511 N Nevada av, bds same.
Bacon Anna, bds 719 W Huerfano.
—Florence, student, bds 429 N Nevada av.
—Mary A, died April 29, '07, age 74.
—Nina G (wid Lewis), bds 1109 N Weber.
BACON WM H, Agt Orient and Liverpool & London & Globe Ins Cos, 20 Midland Bldg, res 429 N Nevada av, Tel Main 1017. (Mrs Louisa S.)
Badger Mountain Mining Co, J E Moore pres, J P Bates sec, 529 1/2 Colorado av (Colo City).
—Newton, florist Wm Clark, rms s of greenhouse.
Bader George, bds 714 N Hancock av.
—Gottlob, res 714 N Hancock av. (Mrs A M Dorothy.)
—Gottlob J, rancher, bds 714 N Hancock av.
—Rosina, bds 714 N Hancock av.
Baeno Ella (wid George), res 320 Howbert (Colo City).
Baer Wm H, lab, res 743 E Huerfano. (Mrs Zeliah D.)

HOUSES TO RENT
CHAS. P. BENNETT
5 East Pike's Peak Ave

DESIGNERS ILLUSTRATORS ENGRAVERS
ROCKY-MOUNTAIN ENGRAVING Co
119 EXCHANGE PL. - COLORADO SPRS
HALF-TONE LINE CUTS COVERING

COLORADO SPRINGS PAVING & TILE CO.
605 W. HUERFANO ST. OFFICE 305 DE GRAFF BLDG.
ARTIFICIAL STONE WALKS AND CARRIAGE BLOCKS

THE EL PASO ICE & COAL CO.
 PURE ICE MANUFACTURED FROM
 DISTILLED WATER
 29 N. TEICH ST. PHONES 46 AND 21

Prescriptions called for and delivered. Largest and most complete stock of fresh drugs in the city.

The Robinson Drug Co.
 Telephone Main 4

86 BAG

R. L. POLK & CO'S.

BAI

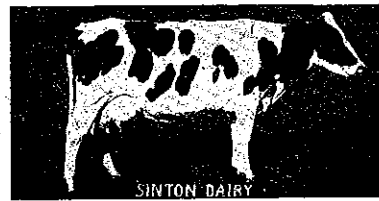

Bagby Josephine (wid Wm C), carpet weaver, 224 E Mill, bds 227 E Las Vegas.
 —Mary P, laund, bds 224 E Mill.
 —Wm C, died Jan 14, '08, age 57.
 Baggs Charles B, clk Lowell-Meservey Hdw Co, res 2012 N Tejon. (Mrs Cora W.)
 Bagley, see also Begley.
 —Olive F (wid Dwight), res 416 N Pine.
 Bagren Huldah, domestic, 1501 Wood av.
 Bagshaw Robert, shoemkr, 513 1/2 S Tejon, res 1631 Grant av. (Mrs Bessie C.)
 Bahl Lena, cook, 126 E Platte av.
 Bahmler Nettie, bds 313 N 10th (Colo City).
 Bailey Allen W, butcher E C Heap, res 1019 S Weber. (Mrs Edna H.)
 —Andrew J, rancher, res 502 N 16th. (Mrs Ada M.)
 —Anna T, bds 313 N Hancock av.
 —Charles W, emp Golden Cycle Mill, res 916 Jackson av (Colo City).
 —Ed, miner Danville Coal Mine, bds Curtis P O.
 —Frank H, painter, 213 E Willamette av, res same. (Mrs Hester P.)
 —Fred, driver Colo Mineral Water Co, bds 621 W Platte av.
 —George W, gardener, res 808 N Walnut. (Mrs Rose E.)
 —Helen E (wid Harvey P), res 221 Santa Fe row.
 —Ida Bell, died Dec 10, '07, age 22.
 —James H, iron wkr Hassell Iron Wks Co, res 9 N 15th. (Mrs Marguerite.)
 —James W, mgr Coca Cola Bottling Co, 124 Mechanics pl, res 116 E Boulder. (Mrs Emily W.)

Bailey John W, fitter N W Haas P H Co, bds 313 N Hancock av.
 —Leon L, lab, bds 808 N Walnut.
 —Lillian M, student, bds 808 N Walnut.
 —Maizie, student High School, bds 1120 N Weber.
 —Maria (wid James E), res 160 Pennsylvania av.
 —Meredith jr, bds 431 N Cascade. (Mrs Carolyn L.)
 —Nannie B (wid Benjamin F), bds 316 N Chestnut.
 —Ralph, emp Colo Mineral Water Co, rms 621 W Platte av.
 —Rev Robert, pastor Mt Olive Baptist Church, res 621 W Platte av. (Mrs Mattie.)
 —Ruby D, demonstrator White Sewing Mach Co, bds 808 N Walnut.
 —Sallie T, bkpr E D Sommers, bds 313 N Hancock av.
 —Silas E, millman Portland Mill, rms 707 N Spruce. (Mrs Grace M.)
 —Stella M, bds 231 N Prospect.
 —Stephen D, res 1120 N Weber. (Mrs Annie F.)
 —Wm, student, bds 221 Santa Fe row.
 —Wm G, farmer, res 231 N Prospect.
 —Wm W, driver F C Hayman, bds 313 N Hancock av. (Mrs Sarah.)
 —Wm W jr, baker Mueth's, bds 313 N Hancock av.
 Bain, see Bayne.
 Bainbridge Albert W, student High School, bds 919 N Weber.
 —Leona, student High School, bds 919 N Weber.
 —Wm M, mining, res 919 N Weber. (Mrs Charity E.)
 Baines, see Baynes.
 Bainter George W, steamfr Barnes Stephens P & H Co, res 215 S 11th. (Mrs Flora G.)
 —Louis A, moved to Chicago, Ill.
 —Vera O, student, bds 215 S 11th.
 Bair John A, student Colo Coll, bds 218 E Dale.
 Baird, see also Beard.
 —Lillian, stenog, bds 210 Victoria av.

THE HYDE PAPER CO. 100-102 S. Victoria Ave. Pueblo, Colo.

Wrapping Paper, Paper Bags, Writing Paper, Twine, Printers' Supplies, Stationery

BA

Colorado Springs, Colorado City and Manitou Directory.

BAK 87

A. B. HUTCHINSON W. B. KIRBY J. L. COLUMBIA
MANITOU LIVERY & TRANSFER CO.
 Manitou, Colo.
 OFFICE 229 Manitou Avenue Phone Manitou 9
 STABLE 111 Manitou Avenue Phone Manitou 4

Baird Nellie F (wid T Francis), bds 205 N Corona.
 Bakalar Andrew, miner Curtis Coal Mine, bds Curtis P O.
 Baker Albert C, repr Rock Island System, res 102 Beacon, Roswell.
 —Alexander B (Baker & DeBarry), bds 2015 N Tejon.
 —Alfred W, res 705 11th, Ivywild. (Mrs Olive M.)
 —Garrie (wid John), res 120 E Moreno av.
 —Charles B, fireman C M Ry, res 229 Monroe (Colo City). (Mrs Edna.)
 —Charles M, student High School, bds 157 Ute av (Manitou).
 —Clara (wid Henry C), bds 1308 Lincoln av.
 —Clarence W, bds 705 11th, Ivywild.
 —Creed H, musician, bds 703 10th, Ivywild.
 —Elizabeth, bds 120 E Moreno av.
 —Elizabeth, domestic, 110 E Carramillo.
 —Mrs Ellen C, rms 1332 N Tejon.
 —Estella L (wid Seth), res 2015 N Tejon.
 —Eva, bds 120 E Moreno av.
 —Ray L, student High School, bds 123 S 7th.
BAKER FRANK J, Attorney-at-Law, 28 P O Bldg, Tel Main 635, res in end of Nob Hill. (Mrs Ada C.)
 —Frank W, eng C M Ry, res 1839 Washington av (Colo City). (Mrs Winifred.)
 —Frederick L, bartndr, res Leddy Blk (Manitou). (Mrs Evelyn.)
 —George H, car repr, res 123 S 7th.
 —Ida A (wid John A), bds 222 E Cimarron.
 —Ina I, student, bds 703 10th, Ivywild.
 —Mrs Isabel, bds 444 W Uintah.
 —Jennie E, res 201 Cheyenne rd, Ivywild.
 —Jessie, tchr, bds 109 E Willamette av.

BAKER JOHN H, C P A, Certified Public Accountant, Auditor Colo Title & Trust Co, 129 E Pike's Peak av, Tel Main 126, res 114 E Jefferson, Tel Main 903. (Mrs Margaret G.)
 —John L, carp, bds 120 E Moreno av.
 —John T, lab C M Ry, res 213 Jefferson (Colo City). (Mrs Julia.)
 —Lizzie M, res 15 W 2d, Ivywild.
BAKER LUCY W, Librarian Colo Springs Public Library, 21-23 W Kiowa, bds 109 E Willamette av.
 —Lydia E, rms 123 S 7th.
 —Mrs Mary E, res 109 E Willamette av.
 —Mrs Maude, rms 118 1/2 S Tejon.
 —Newton E, student, bds 705 11th, Ivywild.
 —Orval N, tmstr Hassell Iron Wks Co, bds 703 10th, Ivywild.
 —Philadelphia J (wid Charles J), bds 324 Custer av.
 —Prather, tmstr Hastings-Allen R & B Co, res 703 10th, Ivywild. (Mrs Rosa E.)
 —Prentiss M, motorman C S & I Ry Co, res 826 S Nevada av. (Mrs Josephine.)
 —Capt Seth, died Dec 26, '07, age 70.
 —Mrs Susie, res 1216 Colorado av.
 —Thomas R (Hall & Baker), res 1103 N Arcadia. (Mrs E Darwean.)
 —Wm C, emp Manitou Mineral Springs Co, res 157 Ute av (Manitou). (Mrs Louise.)
 —Wm C E, carp, 2106 Armstrong av. (Mrs Florence.)
 —Wm M, huckster, res 709 N Franklin. (Mrs Nannie L.)
BAKER & DE BERRY (A B Baker, W A De Berry), Dentists, 204-206 Colorado Bldg, Tel Main 471.

Colorado Midland Ry.

For SALT LAKE CITY, OGDEN,
 All Points in CALIFORNIA and
 the GREAT NORTHWEST

Gaebel-Clark Engraving Co.
 DESIGNERS, ILLUSTRATORS
 ENGRAVERS BY ALL PROCESSES
 Sixth and Court Sts. PUEBLO COLORADO

TRAVEL VIA **Rio Grande Lines** Best Service
 Finest Scenery

ENTERPRISE FURNITURE CO.

PHONE MAIN 1264

FURNITURE, CARPETS, DRAPERIES, ETC.

129-131 E. HUERFANO ST.

88 BAK

R. L. POLK & CO'S.

BAL

- Bakke Lina, res 510 N El Paso.
 Balanced Rock, Garden of the Gods, 1 1/2 miles e of Manitou P O.
 —Rock Station, on car line nr Manitou.
BALCOMB BOOK & CURIO CO (Carl B and Mrs Harriet A Balcomb), Finest Line of Postal Cards in the City, Colorado Souvenirs and View Books, 113 N Tejon.
 —Carl B (Balcomb Book & Curio Co), bds 227 N Walnut.
 —Mrs Harriet A (Balcomb Book & Curio Co), res 227 N Walnut.
 —Harry V, bkpr El Paso Nat Bank, rms Y M C A.
 Baldwin Bernice, emp Antlers Hotel.
 —Charles A, res Broadmoor av s e cor 4th, Broadmoor. (Mrs Virginia.)
 —Charles D, lab Portland Mill, res 219 S 15th. (Mrs Mamie.)
 —Cleo C, porter Wells, Fargo & Co Exp, rms 835 E Kiowa.
 —Joseph A, chauffeur, 30 W Dale.
 —Marguerie (wid Walter A), bds 901 Lincoln av (Colo City).
 —Mrs Nannie D, moved to Denver.
 —Ralph, clk O W Ward, res 1519 Grand av.
 —Robert M, hlpr C M Ry, bds 311 Washington av (Colo City).
 —Wm, tmstr Crissey & Fowler Lbr Co, res 14 W Mill. (Mrs Nora.)
 Bale Charles, janitor Y M C A, res Bijou n e cor Nevada av.
 —Ezra C, foreman, res 734 E Platte av. (Mrs Idella M.)
BALE LESTER S, Chemist and Bacteriologist Health Dept, City Hall, Tel Main 156, bds 734 E Platte av.
 Balendol John B, lab, res 913 S Conijos. (Mrs Hannah.)
 Balkam Mrs Clara M, nurse, 627 E Uintah, res same.
 —Clifford M, bkpr Henry Sachs, res 627 E Uintah. (Mrs Clara M.)
 Ball Alice, student, bds 15 E Dale.
 —Arthur, hlpr H C Loesch, bds 612 S Nevada av.

- BALL BROS** (Harry H and Charles H), Stoves, Ranges, Furnaces, Hardware, Cutlery, Tin, Graniteware, Tin, Copper, Sheet Iron Workers, 130 N Tejon, Tel Main 696.
 —Carrie A, clk Pelta's Dept Store, bds 124 Hill.
 —Charles H (Ball Bros), res 719 W Wahsatch av. (Mrs Gertrude.)
 —Charles T, lab, res 323 Hagerman (Colo City). (Mrs Mary.)
 —Dennis S, carp, res 226 Franklin (Mrs Minnie.)
 —Edward R, bds 128 E Huerfano.
 —Grace E, student High School, bds 516 N Tejon.
 —Harry A, bds 719 N Wahsatch av.
 —Harry H (Ball Bros), res 516 Tejon. (Mrs Grace H.)
 —Lela A, student, bds 719 N Wahsatch av.
 —Mrs Mary, res 15 E Dale.
 —Nina J, student, bds 719 N Wahsatch av.
 —Perry C, carp, res 122 Hill.
 —Samuel, bds Union Printers' Home.
 Ballard Alfred E, wall paper, 408 Tejon, res 701 11th, Ivywild. (Mrs Margaret.)
 —Charles E, res 28 Boulder cres. (Mrs Mary E.)
 —Fred L (Tucker, Ballard & Co), res 1629 N Nevada av. (Mrs Jean B.)
BALLARD JOHN R, Propr Colorado Mineral Water Co (The Water That Made Colorado Famous), 408 Cooper av, res same, Tel Main 583. Orders taken at the Robinson Drug Co, Phone Main 4. (Mrs Grace P.) (See left top lines.)
 —John W, tmstr El Paso Sanitarium, Co, res 112 S Corona. (Mrs Helen M.)
 —Katherine, bds 1629 N Nevada av.
 —Margaret, bds 1629 N Nevada av.
 —Martha L (wid Isaac), bds 701 11th Ivywild.

MUETH'S

CANDIES, CAKES, ICE CREAM

Where Quality is the First Consideration

26 North Tejon Street

BAL

Colorado Springs, Colorado City and Manitou Directory.

BAN 89

- BALLEW METTA**, Propr Phelps Dining Room and Bakery, First-Class Meals at Reasonable Rates, 109-111 E Bijou, res same, Tel Main 560.
 —Lillett Cecile, student, bds 119 W Fountain.
 —E May, tchr, bds 710 E Cucharras.
 —Mrs Lauretta O, res 119 W Fountain.
 —Lucinda E, bds 119 W Fountain.
 —May, housekpr, 516 E Cimarron.
 —Mellou Carrie V (wid George W), res 829 E Cimarron.
BALLOU KINGSLEY, Interior Decorations, Wall Paper, Tapestries, Draperies, Upholstery and Artistic Furniture, 30 E Kiowa, Tel Main 629, res 116 E San Rafael, Tel Main 1882. (Mrs Marie E.)
 —Mary (wid Henry S), bds 316 W Platte av.
BALLYMENA THE, Furnished Rooms With or Without Board, Mrs Elizabeth Terwilliger Propr, 314 E Pike's Peak av, Tel Main 638.
 —Balschner Louis G, motorman C S & I Ry Co, res 17 Ramona, Ivywild.
 —Balzer Edward, dep Treas, City Hall, res 814 S Tejon.
 —Bancroft George W, student High School, bds 1314 N El Paso.
 —School, Colorado av n w cor 4th (Colo City).
BANCROFT WM H, Sign Writer and Scenic Painter, 23 Durkee Bldg, Tel Main 1702, res 1314 N El Paso, Tel Main 1589. (Mrs Philomena.)
 —Baney Andra F, student, bds 223 S Nevada av.
 —Hazel, student Zigzag Bus Coll, rms 223 S Nevada av.
 —Lillian (wid Edward), rms 223 S Nevada av.
 —Banigan Bertha T, bds 811 High.
 —Michael P, shoemkr Vorhes Shoe Co, res 811 High. (Mrs Emily M.)
 —Thomas A, bds 811 High.

HAVE YOU TRIED COKE
 HEATS YOUR HOUSE BETTER
 AT LESS EXPENSE
 THAN ANY OTHER FURNACE FUEL
THE GAS CO.
 107-111 E. KIOWA
 PHONE OUR GIRL, MAIN 2400

- Bank Building, see First Nat Bank Bldg.
 —Building (Colo City), Colorado av n w cor Court.
 —Building (Manitou), 197-199 Manitou av.
 —Building Assn, Herman C Joy sec and mgr, proprs First Nat Bank Bldg, office 2 same.
 —Fred C, messr Wells, Fargo & Co Exp, rms 835 E Kiowa.
 —of Manitou, Melvin Cornish pres, H M Ogilbee v-pres, J Frank Campbell cashr, 197 Manitou av (Manitou).
 Bankers Life Assn (of Des Moines, Ia), J H Bruce dist mgr, 11 First Nat Bank Bldg.
 Banks Charles, porter W N Burgess, res 301 W Moreno av. (Mrs Clara.)
 —Herbert D, bds 409 N Royer.
 —George M, auctioneer J A Zimmerman & Co, res 415 S Tejon.
 —George M, lather, res 213 E 1st, Lihue. (Mrs Nellie.)
 —James S, moved to Butte, Mont.
 Banner Gold Mining Co, E C Sharer sec, 402 Mining Exchange Bldg.
 —Mrs Ida, housekpr, 150 Canon av (Manitou), res 155 Midland av (Manitou).
 —Kenneth, cuffer E J Tienken, rms 217 E San Rafael.
 —Richard S, brkman C M Ry, res 414 Washington av (Colo City). (Mrs Maggie D.)
 Banning Ruth, student High School, bds 418 S Nevada av.

Osteopathic Treatment

Electro-Thermatorium and Sanitarium
 Treatment Rooms
 124 South Tejon Street

PURE ICE MANUFACTURED FROM DISTILLED WATER
THE EL PASO ICE & COAL CO.
 PHONES 46 AND 91
 29 N. TEJON ST.

PRINTING

The Kind That Brings Results
THE WATERMAN PRESS
 112 E. Cucharras St. Phone Main 1155

ADVERTISE IN THE GAZETTE

MORE RESULTS--QUICKER RESULTS--BEST RESULTS

THE HOUSTON LUMBER CO.

20 to 32 W. Vermijo Ave.
Tel. Main 102

LUMBER, HARDWARE
Mill Work, Paints, Oils and Glass

90 BAN

R. L. POLK & CO'S.

BAR

KENTUCKY STABLES

UP-TO-DATE LIVERY
AT LOW RATES

121 E. Bijou St. Phone 568

BANNING WM M, Propr Union Ice & Coal Co, 105 W Vermijo av, Up-Town Office 5 N Tejon, Tels Main 31 and Main 201, res 418 S Nevada av. (Mrs Elizabeth A.) (See adv.)

—Wm M jr, student High School, bds 418 S Nevada av.

Banninger Lillie A, rms 1116 N Wahsatch av.

BANTA BUFORD A, County Commissioner, res 813 E Boulder. (Mrs Martha E.)

—Elizabeth, student Colo Coll, bds McGregor Hall.

—Marguerite, student High School, bds 813 E Boulder.

Bantz Laura M (wid Gideon), res 1111 Lincoln av (Colo City).

—Lucille, bds 1111 Lincoln av (Colo City).

Baptist Tabernacle, W Kiowa s w cor 7th.

Baratte, see also Barrett.

—Mrs Katherine, res 142 Ute av (Manitou).

—Laurence, bds 142 Ute av (Manitou).

Barbee Mrs Cora A, bds 120 N Walnut.

—Edgar L, patrolman Police Dept, res 415 W Bijou. (Mrs Mary E.)

—Ethel, student, bds 3 Cheyenne rd.

—Harry E, bds 3 Cheyenne rd.

—Henry H (Barbee-McMahon Inv Co), res 3 Cheyenne rd, Ivywild. (Mrs Mary E.)

—Henry H jr, clk, bds 415 W Bijou.

—McMahon Investment Co (H H Barbee, F M McMahon), 29 P O Bldg.

—Oakley D, student, bds 415 W Bijou.

Barber Alma L, student, bds 507 Tejon.

—Harvey P, bkpr Gazette, rms Everhart Blk.

—James E, expman, res 416 W S Rafael. (Mrs Bessie.)

—Mrs Julia A, elocutionist, 414 Kiowa, res same.

—Mary (wid Thomas), bds 414 E Kiowa.

—Nathan B, moved to Davenport, Ia.

—Pierre T, clk Wells, Fargo & Co Exp, bds 701 E Boulder.

—Mrs Sarah Belle, res 701 E Boulder.

—Thomas P, architect, 73 First N Bank Bldg, res 507 N Tejon. (Mrs Mary J.)

—Wm, draftsman T P Barber, res 8 E Kiowa. (Mrs Julia.)

Barberie Wm O, motorman C S & Ry Co, rms 823 W Huerfano.

Barbour Armena, smstrs Misses Pick, rms 403 N Nevada av.

—May, smstrs Misses Pick, rms 4 N Nevada av.

Barcume Alonzo H, carp, res 11 Agate (Colo City). (Mrs Margaret M.)

Bard Edith E, domestic, 1317 N Tejon.

Barella Catherine, bds 318 Beacon Roswell.

—John, blksmith Patterson Coal Mine, res 318 Beacon, Roswell. (Mrs Theresa.)

Barhite Sylvia, tchr, bds 222 E Dallas.

Barin, see Barron.

Barkell Richard, moved to Chicago Ill.

Barker Bessie, student, bds 1108 High N M.

—Charles E, jeweler, res 1417 N Weber. (Mrs Lena M.)

—Christopher S, electr C G Strain, bds 122 S Institute.

—Edward D, publisher, res 1923 Tejon. (Mrs Anna C.)

—Elihu G, mining, res 508 E Cache la Poudre.

—Frank M, insp Colo Tel Co, rms 31 N Tejon.

—Gene L, student Colo Coll, bds 50 E Cache la Poudre.

—George P, repr B G Hewitt, bds 2 E Costilla.

Hauffman's

EVERYTHING FOR EVERYBODY

"The Wideawake Store"

PHONE 467

BAR

Colorado Springs, Colorado City and Manitou Directory.

BAR 91

Weber Cycle & Supply Co.

AUTOMOBILE
Turn Tables and Trucks

6 E. Kiowa St. Phone Main 466

Barker Harry, lab, res 9 W 2d, Ivywild. (Mrs Margaret.)

Harry, washer C S Laundry, bds 830 E High.

Joseph S, insp, res 122 S Institute. (Mrs Sarah E.)

Katherine M, opr Colo Tel Co, bds 122 S Institute.

Maude Lee, bds 508 E Cache la Poudre.

Mayme L, bkpr Sinton & Flora, rms 518 N Cascade av.

Myrtle F, student, bds 122 S Institute.

Nathan, died Feb 29, '08, age 44.

Nettie (wid Charles W), res near Manitou School (Manitou).

Sahal W, died May 6, '07, age 65.

Violet H, bkpr O E Hemenway, bds 122 S Institute.

Warkley Forrest L, student Colo Coll, rms 722 N Weber.

James, bds 1813 Midland av (Colo City).

Julia, died Dec 25, '07, age 68.

Warkow Frank G, woodwkr H C Loesch, res 726 Colorado av. (Mrs Rose.)

BARKS ALBERT Y, Mgr Postal Tel-Cable Co, 104½ E Pike's Peak av, res 219 E Kiowa. (Mrs Martha G.)

—Mrs Martha G, opr Postal Tel-Cable Co, res 219 E Kiowa.

Barkwell Samuel A, died March 13, '08, age 29.

Barlow Dolly (wid James H), res 1202 N Institute.

Fred W, bkpr, moved to Cimarron, N M.

Marthena, bds 1202 N Institute.

Barmettler Albert J, miner, res 611 E Las Animas. (Mrs Lyda.)

Barnacastle Edna M, comp Colo City Iris, bds 813 Jefferson (Colo City).

—Henry F, farmer, res 813 Jefferson (Colo City). (Mrs Jennie.)

—Leon G, lab, bds 813 Jefferson (Colo City).

Barnard, see also Bernard.

—Fannie M (wid Charles), res 21 S Weber.

OPERA HOUSE BLOCK, DENVER, COLO.

OTIS ELEVATORS

For Passenger and Freight Service. All Types.
For catalogue and information address
OTIS ELEVATOR COMPANY

PURE ICE MANUFACTURED FROM
DISTILLED WATER
EL PASO ICE & COAL CO.
29 N. TEJON ST. PHONES 46 AND 91

B. BENTON Carpenter and Contractor

116 Exchange Place Phone Red 233

TRAVEL VIA

"Rio Grande Lines"

Best Service

Finest Scenery

ALEX. MacKENZIE SATISFACTION ALWAYS
THE TAILOR A Perfect Fit Guaranteed

21 East Bijou St. Tel. Main 118

92 BAR

R. L. POLK & CO'S.

BAR

BARNES JOHN W., Solr R L Polk & Co, rms 123 S Nevada av.
 —Maria E (wid Gerritt S; G S Barnes & Son), res 317 E Kiowa.
 —Marion O (G S Barnes & Son), res 1229 N Weber. (Mrs Louisa K.)
 —Maurice H, student High School, bds 317 E Kiowa.
 —Nellie, bds 124 Hill.
 —Nellie M, clk W N Burgess, bds 327 N Weber.
 —Pauline, student, bds 1820 N Tejon.
 —Ralph C, clk Perkins-Shearer Co, res 1228 N Weber. (Mrs Elma.)
BARNES REALTY CO (Isham B Barnes), Loans and Rentals, We Buy, Sell and Exchange Real Estate, 14 Exchange Bank Bldg.
 —Russell, student High school, bds 117 N Nevada av.
 —Smith, with G S Barnes & Son, res 320 E Kiowa. (Mrs Irene H.)
BARNES-STEPHENS PLUMBING & Heating Co, C H Barnes Pres, T S Barnes V-Pres, E W Stephens Sec and Treas, Modern Plumbing and House Heating, 206 N Tejon, Tel Main 13. (See left top lines.)

BARNES WM., Propr Star Shop, Fine Shoe Repairing, 183 Nevada av, res 119 W Mill. (Mamie.)
 —Willis J, millman Portland Mill, 1307 Washington av. (Mrs Ann L.)
Barnett Alonzo L, student, bds 633 St Vrain.
 —Charles, waiter, bds 318 Center.
 —Edward W, millman, res 619 S 2 (Colo City).
 —George W, clk Enterprise Furn Co, res 633 E St Vrain. (Mrs Elmer R.)
 —Jeremiah, mason, res 709 E Platte av. (Mrs Catherine E.)
 —J Cecil, bds 633 E St Vrain.
 —Wm H, bds Union Printers' Home
Barney Andrew J, carp Paster Blood, res 821 S Cascade av. (Mrs Abbie C.)
 —Charles H (Davis & Barney), res 1828 N Nevada av. (Mrs Alice L.)
 —Edna, bds 821 S Cascade av.
 —Lester H, millman Portland Mills, rms 19 Everhart Bldg.



Barnes-Stephens Plumbing & Heating Co.

Fine Plumbing AND House Heating

Special Attention Given to Jobbing

206 N. Tejon St. Phone Main 13

BARNES THERON S, V-Pres Barnes - Stephens Plumbing & Heating Co, res 323 E Bijou. (Mrs Bessie.)

Barney Mabel, student, bds 821 S Cascade av.
 —Owen W, painter, res 110 Main (Colo City). (Mrs Maude M.)

PASTER & BLOOD

CARPENTERS AND CONTRACTORS

SHOP 4 EAST KIOWA STREET

TELEPHONE 801

BAR

Colorado Springs, Colorado City and Manitou Directory.

BAR 93

—Eberhart, see also Bernhard.
Claude C, patrolman Police Dept, res 301 Hagerman (Colo City). (Mrs Louisa M.)
Dora I, student High School, bds 727 N Corona.
Frances I, bds 1526 N Royer.
Glen E, bds Arch 1 s of Wheeler av (Glasstown).
Jacob W, driver O E Hemenway, res 1526 N Royer. (Mrs Matilda E.)
Mack O, millman Golden Cycle Mill, bds Arch 1 s of Wheeler av (Glasstown).
Nettie, binder Out West P & S Co, bds 1526 N Royer.
Orrin E, mach U S R & R Co, res Arch 1 s of Wheeler av (Glasstown). (Mrs Rachel.)
Susan M, bds 1526 N Royer.
S Jeannette, bds 1526 N Royer.
Wm H, millman Golden Cycle Mill, res 516 Robinson (Colo City).
Barowski Anna, maid Spaulding House.
Barr Alta C (wid Wm S), res 721 S Tejon.
Carl O (Barr & McAllen), res 301 Lincoln av (Colo City). (Mrs Mary.)
De Witt T, pattern mkr Hassell Iron Wks Co, res 111 W Mill. (Mrs Maggie.)
Frank E, student Colo Coll, bds Hagerman Hall.
Fred W (Barr & Son), bds 1203 Colorado av (Colo City).
George E, fireman C M Ry, res Florissant, Colo.
James W, carp, res 536 W Monument. (Mrs Effie J.)
Jennie, bds 1203 Colorado av (Colo City).
John, fireman C M Ry, res Florissant, Colo.
John, rancher, rms 19 E Platte av.
John A, cond C S & I Ry Co, res 10 W 2d, Ivywild. (Mrs Ada F.)
Mabel, bkpr C S Laundry, bds 1203 Colorado av (Colo City).

W. I. LUCAS
 READING STANDARD
 MOTORCYCLES
 119 N. Tejon St. Phone Main 900

Barr Mrs Orpah B, res 411 E Cache la Poudre.
 —Sadie E, clk C S Dry Goods Co, bds 415 E Dale.
 —Wm (Barr & Son), res 1203 Colorado av (Colo City). (Mrs Mary.)
 —Wm T, steamftr, bds 415 E Dale.
 —& McAllen (C O Barr, M McAllen), feed, 223 Colorado av (Colo City).
 —& Son (Wm and Fred W), carriage and burro line, 1203 Colorado av (Colo City).
Barratte, see Baratte.
Barrett Mrs Caroline P, res 211 N Cascade av.
 —Edward H, lab, bds 730 Washington av (Colo City).
 —Ellulu V, bkpr, bds 911 N Wahsatch av.
 —Ethel M, bkpr, bds 911 N Wahsatch av.
 —Michael J, cond C S & I Ry Co, res 820 E Monument. (Mrs Susan G.)
 —Peter F, rancher, res 911 N Wahsatch av. (Mrs Eva M.)
 —Thomas, caretkr Evergreen Cemetery, res 211 E Las Animas. (Mrs Katherine.)
Barrick Elizabeth (wid Harry), baker McRae Restaurant, bds 1020 S Sierra Madre.
Barrickman Maude, bds Nordrach Ranch.
Barron Elmer E, driver Brown Com Co, bds 819 N Arcadia.
 —Emma J (wid Edward E), smstrs, res 819 N Arcadia.
Barrowman Ethel M, clk, bds 709 S Sierra Madre.

Stove Repairing and Stove Repairs
TIGER & WADDELL
 118 E. Huertano St. — Tel. Main 2525
 Prompt Attention

PURE ICE MANUFACTURED FROM DISTILLED WATER
THE EL PASO ICE & COAL CO.
 PHONES 46 AND 91
 29 N. TEJON ST.

—DRINK—
WALTER'S GOLD LABEL BEER

R. Forrester Geologist and Mining Engineer
 Makes Reports on Mines
 212 to 218 Brooks Arcade (Opp. Knutsford Hotel) Salt Lake City

THE EL PASO ICE & COAL CO.
 PURE ICE MANUFACTURED FROM DISTILLED WATER
 PHONES 46 AND 91
 29 N. TEJON ST.

H. A. SCURR, REAL ESTATE AND LOANS
 MONEY TO LOAN ON CHATTELS
 NOTARY PUBLIC
 TEL. BLACK 962 20 S. TEJON STREET

94 BAR R. L. POLK & CO'S. BAR



126 E. PIKE'S PEAK AVE. TEL. MAIN 160

- Barry, see also Berry.
- Mrs Cecil, cook St James Hotel.
 - Hattie, bds 327 S Tejon.
 - Katherine E, tchr Colorado School for D and B, bds Alta Vista Hotel.
 - Bartlett Wm H, foreman, res 210 E Costilla. (Mrs Elizabeth.)
 - Bartholomew Beulah C, student High School, bds 410 W Bijou.
 - BARTHOLOMEW FLORIN A,** City Treasurer, City Hall, Tel Main 218, res 410 W Bijou, Tel Main 2306. (Mrs Mary E.)
 - Frances O, student High School, bds 410 W Bijou.
 - George W, mining, rms Y M C A.
 - Land Co, C E Titus sec, 127 E Pike's Peak av.
 - Bartles Joseph A, pres Cherokee Development Co, Plaza Hotel.
 - Bartleson Mrs Alice N (Bartleson Furn Co), res 219 E Willamette av.
 - Claude W, brkman, bds 219 E Willamette av.
 - Furniture Co (Wm H and Mrs Alice Bartleson), new and second hand furniture, 120 E Huerfano.
 - Lola C, student Colo Coll, bds 219 E Willamette av.
 - Wm H (Bartleson Furn Co), res 219 E Willamette av. (Mrs Alice N.)
 - Bartlett Agnes G, student High School, bds 2220 N Nevada av.
 - Agnes S, laund Elite Laundry, bds 719 Monroe (Colo City).
 - Charles H, propr Ivywild Poultry Yds, 214 E 1st, Lihue, res same. (Mrs Laura.)
 - Mrs Eliza I, res 211 Philadelphia av.

- Bartlett Ephraim C, blksmith, res E Costilla. (Mrs Rose E.)
- Ethel A, clk, bds 211 Philadelphia av.
- Fannie, died April 10, '07, age 48.
- Fanny L, bds 24 E Costilla.
- Frank A, student High School, bds 24 E Costilla.
- George P, repr, bds 24 E Costilla.
- Marie L, student Colo Coll, bds 2220 N Nevada av.
- Sidney R, investments, res 116 Wood av. (Mrs Mabel.)
- Walter C, pressman Whitaker Printing Co, bds 211 Philadelphia av.
- Wm A, draftsman Central Colorado Power Co, bds 2220 N Nevada av.
- Wm L, dentist, 10 First Nat Bank Bldg, res 2220 N Nevada av. (Mrs Agnes L.)
- Wm L, tmstr, res 309 E Las Vegas. (Mrs Jennie.)
- Bartley Forrest E, brkman C M Ry, res 714 N Wahsatch av.
- Barnett Grant, emp Antlers Hotel.
- Barton Edna, clk Gus Stainsky, bds 212 Main, Roswell.
- Ethel E, bds 76 Main (Colo City).
- Everett E, driver Friedline & Taggart, bds 415 N Franklin.
- Harry K, butcher Keystone Merc Co, bds 415 N Franklin.
- Hattie, cook County Poor Farm.
- Hazelle B, student, bds 415 N Franklin.
- Jesse J, driver, res 224 N Walnut. (Mrs Cora.)
- J Anderson, bkpr Colo Title & Trust Co, res Nob Hill. (Mrs Harriet V.)
- J Winfield, barber E J Wood, res 76 Main (Colo City). (Mrs Mamie S.)
- Lovina, smstrs, res 1613 Pennsylvania av.
- Mrs Mary, res Ivywild.
- Melvin G, insp, res 373 Manitou av. (Manitou). (Mrs Jennie R.)
- Robert A, real est, res 415 N Franklin. (Mrs Mary A.)
- Taylor A, tmstr, bds 373 Manitou av. (Manitou).
- Vera M, bds 415 N Franklin.

Chris Pedersen Jobbing and Shop Work
 Rear 20 E. Bijou :: Tel. Main 1639

BAR Colorado Springs, Colorado City and Manitou Directory. BAR 95

O. E. HEMENWAY
 GROCERIES AND MEATS
 115 S. TEJON ST TEL MAIN 37

- Mrs Lulu, bds 224 Jackson.
- Wm Edmond, live stock, bds 505 S Nevada.
- Hubbard, student, bds 312 W Cucharras.
- Joel N, res 505 S Nevada av. (Mrs Mattie.)
- King K, miner, bds 505 S Nevada av.
- Mrs Millie, res 312 W Cucharras.
- Mrs Nora I, cigar mnfr, 1216 S Nevada av, res same.
- Wm H, lab Seldomridge Grain Co, bds 314 Portland av.
- Mrs Belle (wid John F), bds 617 S Tejon.
- Altha E, artist, bds 615 N Cascade av.
- Edward M, car insp, res 2008 Manitou boul. (Mrs Beachie.)
- Etta R, student Colo Coll, bds McGregor Hall.
- Eddie J, horseman, rms 329 W Monument. (Mrs Mozie.)
- Raymond, solr R L Polk & Co, bds 617 S Tejon.
- Wm H, butcher Smith's Packing Co, res 328 E Costilla. (Mrs Lucy.)
- Bassett Albert L, feed, 113 S Wahsatch, res 410 S 10th. (Mrs Zora L.)
- Angie, clk Heath-Avril D G Co, bds 314 S Weber.
- Daisy P, stenog, bds 413 E Del Norte.
- Daniel P, clk F A Whittlesey, res 413 E Del Norte. (Mrs Lucinda E.)
- John A, salesman Seldomridge Grain Co, res 1325 N Wahsatch av. (Mrs Ella C.)
- ASSETT LLOYD W, Lawyer, Suite 501 Mining Exchange Bldg, Tel Main 129, res 1343 N Wahsatch av, Tel Main 2342. (Mrs Martha J.)**
- Lonnie C, carpet lyr McCracken & Hubbard, rms 427 E Huerfano.
- Maria W, bds 1325 N Wahsatch av.
- Mary J (wid Benjamin F), bds 1325 N Wahsatch av.
- Rebecca B, bds 1325 N Wahsatch av.

- Bassett Richard H, res 330 S Conejos. (Mrs Clara.)
- Robert S, watchman, res 314 S Weber. (Mrs Augusta.)
- Mrs Sarah, moved to Denver.
- Bastlin Julia R, tchr Roswell School, bds 327 N Weber.
- Batch Lizzie G, emp Wilbur Suit Co, res 520 E Kiowa.
- Batchelder, see Bachelidor.
- Bateman Andrew, bds 127 Deer Path av (Manitou).
- George, curios, bds 127 Deer Path av (Manitou).
- John, mach, res 1124 N Weber. (Mrs Emma.)
- Lillian G, student, bds 1124 N Weber.
- Mabel S, tchr, bds 1124 N Weber.
- Ruth A, student Colo Coll, bds 1124 N Weber.
- Bates Bert S, cond C M Ry, res 318 Lincoln av (Colo City).
- Claudie B, bds 102 S Weber.
- De Loren, cashr McRae Rest, bds 105 E Pike's Peak av.
- Edith E, clk Freeman Music Co, bds 232 Franklin.
- Emma, student High School, bds 22 N 13th.
- Fred, supervisor Colo School for D and B.
- Hazel H, student High School, bds 232 Franklin.
- Ida R, matron Day Nursery, res 822 S Tejon.
- James P, real est and notary, 529 1/2 Colorado av (Colo City), res 226 same. (Mrs Nannie V.)
- Jeremiah, lab, res 214 Pueblo av. (Mrs Martha.)
- Joel H, died Feb 29, '08, age 32.

PATENTS
CHARLES O. ERBAUGH
 PATENT LAWYER
 ENGINEER AND MACHINIST
 COMMONWEALTH BUILDING DENVER, COLO.

SPEND AN HOUR AT **FAIRYLAND** WELL VENTILATED, COOLING FANS IN SUMMER, STEAM HEAT IN WINTER
 AMUSEMENT PARLOR A. J. BRADEN, MGR. 116 N. TEJON ST.

TRAVEL VIA **Rio Grande Lines** Best Service Finest Scenery

CHARLES GEISSLER Contractor and Builder
The Lowest Jobbing Rates
TELEPHONE MAIN 844 120 N. NEVADA AVE. in Town

BURGESS, FINE TEAS AND COFFEES
112 NORTH TEJON STREET

BEA Colorado Springs, Colorado City and Manitou Directory. BEC 97

96 BAT R. L. POLK & CO'S. BAZ

Bates John, millman Golden Cycle Mill, res 530 Main (Colo City).
—John C, Pressman Gazette, res 807 E Monument. (Mrs Isola B.)
—J Summer, collr, res 1514 S Cascade av. (Mrs Julia.)
—Leando W, carp, res 232 Franklin. (Mrs Frances C.)
—Lella (wid H Knox), bds 1323 Jefferson (Colo City).
—Mrs Margaret, res 102 S Weber.
—Mary A (wid Joel H), bds 410 N Wahsatch av.
—Mrs Nannie V, rest, 529½ Colorado av (Colo City), res 226 same.
—Nellie E, bds 102 S Weber.
—Ollie M, student, bds 22 N 13th.
—Orren, bds 1104 E Uintah. (Mrs Caroline A.)
—Wm H, rancher, res 22 N 13th. (Mrs Phoebe.)
Battle Andrew C, janitor Court House, res 808 E Moreno av. (Mrs Nancy.)
—Lake Copper Exp Co, J R McKinnie pres, 402 Mining Exchange Bldg.
BATY EDWIN E, Chief Fire Dept, 18-20 S Nevada av, Tel Main 35, res 514 N Cascade av. (Mrs Annie L.)
—Roy S, fireman Hose and Truck Co No 2, bds 514 N Cascade av.
Bauer, see also Bower.
—George H (George H Bauer & Son), res 806 N Wahsatch av. (Mrs Sarah.)
—George H & Son (George H and G Adam Bauer), proprs Dale Street Feed and Fuel Yds, 328 E Dale.
—G Adam (George H Bauer & Son), res 806 N Wahsatch av. (Mrs Elmira.)
Baufier Thomas, millman, bds 209 Washington av (Colo City).
Baugh Eunice, domestic, 714 Jefferson (Colo City).
Baughman, see also Bauman and Bowman.
—Eva J, died March 20, '08, age 49.
—George L, driver, res 1514 Grant av.

Baughman Mary V, tchr San School, bds 1206 Wood av.
—Oscar C, bds 1514 Grant av.
Baum Harry J, clk, rms The Lenna.
—Joseph, patrolman Police Dept, 213 E Huerfano. (Mrs Meritt.)
Bauman, see also Baughman and Bowman.
—Henry, butcher W N Burgess, 221 E Cimarron. (Mrs Lenora B.)
—Mrs Lenora B, nurse, 221 E Cimarron, res same.
Baugingardner, see Bumgardner.
Baxter Aaron T, cond C M Ry, 1816 Washington av. (Mrs Mar S.)
—Avery R, bds 729 E Cimarron.
—Benjamin D, salesman, res 729 E Cimarron. (Mrs Sarah F.)
—Davis J, lab Portland Mill, res Howbert (Colo City). (Mrs A villa.)
—Francis, lab, bds 819 E Huerfano.
—Lelah M, student High School, 219 W 2d, Ivywild.
—Leonard L, clk County Clk, res W 2d, Dorchester. (Mrs Sarah V.)
—Le Ora A, student Hugh School, bds 217 W 2d, Dorchester.
—Lester L, student, bds 217 W 2d, Dorchester.
Bay Mabel, student Colo Coll, fr South Hall.
Bayle, see also Beyle.
—Frank C, clk Lowell-Meservey Ho Co, res 819 E Dale. (Mrs Data.)
—Isa B (wid George R), bds 819 E Dale.
Baylis R Arthur, eng, res 1418 N Roer. (Mrs Viola.)
Bayliss Thomas, moved to Alamo, Colo.
Bayne Ada A, clk Colo Tel Co, bds 317 E Monument.
—Alfred J, solr, res 317 E Monument. (Mrs Nannie J.)
—Alice L, bds 317 E Monument.
—Caroline G, clk Colo Tel Co, bds 317 E Monument.
Baynes George H, res 713 S Tejon. (Mrs Marie.)
Bazer Ralph B, fireman, res 9 N Walnut. (Mrs Ida.)

Beach George C, bds Union Printers' Home.
George O, ydman, 115 N Weber.
Henry D, lab, res 505 E Boulder. (Mrs M Grace.)
Melancthon S, mining, res 405 Cheyenne rd. (Mrs Sophia H.)
Macon Mrs Nina G, asst librarian C S Public Library, res 1109 N Weber.
Beardsley Mrs Louella C, moved to Denver.
Beal Albert J, huckster, res 1426 Washington av. (Mrs Mollie E.)
Mrs Grace, bds Spaulding House.
Beall Edna E, bds 507 E Cimarron.
Edward F, farmer, res 1624 N Tejon. (Mrs Mary J.)
Laura F, bds 1624 N Tejon.
Mabel, bds 1624 N Tejon.
Mary J (wid John M), res 507 E Cimarron.
Samuel P, moved to Reno, Nev.
Bealmear George W, caretkr City Water Wks, Strickler Tunnel, res 238 Franklin. (Mrs Olive A.)
Beals Bert E, mgr Broadmoor Elec Light Plant, res 8 Lake Circle. (Mrs Myrtle P.)
Charles E, eng, bds 530 Hugo.
Ernest L, clk, bds 530 Hugo. (Mrs Jesse W, res 530 Hugo. (Mrs Dora.)
Beaman Cora L, died Mar 11, '08, age 45.
Beamon Mrs Leota, res 223 W Huerfano.
Bean Daniel K, painter, rms 305 S Cascade av. (Mrs Elizabeth.)
Bear Ethel L, student Colo Coll, rms South Hall.
Beard, see also Baird.
Frances, student High School, bds 911 S Nevada av.
Frank W, fireman C S Elec Co, res 311 N El Paso. (Mrs Carrie C.)
Hiram W, eng, res 911 S Nevada av. (Mrs Ada.)
Beardslee Charles P, clk Owl Drug Co, bds 25 S Wahsatch av.

THE ANTLERS HOTEL
THOROUGHLY FIREPROOF THROUGHOUT
EVERY MODERN CONVENIENCE
BANQUETS AND BALLS A SPECIALTY
BEST RESTAURANT IN CITY

Beardsley Flint, bds Union Printers Home.
Beasley, see also Beesley.
—Claude W, lab, res 425 Lincoln av (Colo City).
Beattie Grace M, tchr Colo School for D and B, bds 320 N Cascade av.
—Harold C, bds 838 E Monument.
—Thomas, foreman, res 838 E Monument. (Mrs Julia D.)
Beaty Jasper N, res 406 N Weber. (Mrs Jennie R.)
—Robert, clk J E Jones, bds 115 Tremont, Roswell.
—Robert R, clk, bds 406 N Weber.
—Ruth J, student, bds 406 N Weber.
Beauchamp Virginia, tchr High School, bds 2 W Costilla.
Beaven, see also Bevan.
—Anna B, bds 219 S Cascade av.
—Charles J, bkpr C S T & L Co, res 22 N Limite. (Mrs Elizabeth M.)
—Emil W, driver C S T & L Co, res 519 Robinson (Colo City).
—Fidelia D, died Jan 9, '08, age 63.
—Wm E, checker D & R G R R, bds 219 S Cascade av.
Beavers George, brkman C M Ry, res 305 Jackson (Colo City). (Mrs Maggie.)
—Ruth, student, bds 305 Jackson (Colo City).
Bechtel Emma H, nurse 525 N Weber, rms same.
Bechtel Otto, broom mkr C S Broom Mfg Co, rms 107 S 7th.
—Peter (C S Broom Mfg Co), res 107 S 7th. (Mrs Mary J.)
Beck Anna, student Zigzag Bus Coll.
—Mrs Anna L, tchr Liller School, bds 216 N Cascade av.
—Augusta E, domestic 2104 N Nevada av.
—David, waiter Alamo Hotel.

Eclipse Boarding & Sale Stable

W. E. Whitcraft, Mgr.
15 W. Cochran Phone Main 1199
Colorado Springs, Colo.

PURE ICE MANUFACTURED FROM DISTILLED WATER
THE EL PASO ICE & COAL CO.
29 N. TEJON ST. PHONES 46 AND 91

For California SEE THAT YOUR TICKET READS
"The Salt Lake Route"
The New Line. SHORTEST and BEST

FACE MASSAGE PIONEER BARBER SHOP AND BATH ROOMS
J. C. CAMPBELL, PROPRIETOR
AS IT SHOULD BE 12 S. TEJON ST. PHONE BLACK 961

MANITOU SODA AND IRON WATERS
 HEALTHFUL AND INVIGORATING. FOR GOOD HEALTH, DRINK WATERS THAT ARE PURE.
COLO. MINERAL WATER CO. J. R. BALLARD, Pres.
 Telephone 583

Tucker's Restaurants 1640-1644 CHAMPA STREET
 DENVER COLORADO
 Private Dining Rooms and Lunch Counter

THE EL PASO ICE & COAL CO.
 PURE ICE MANUFACTURED FROM DISTILLED WATER
 PHONES 46 AND 91
 29 N. TEJON ST.

98 BEC R. L. POLK & CO'S. BEH

THE SUN REALTY CO.
REAL ESTATE INSURANCE LOANS
 PHONE MAIN 209
 23 1/2 N. TEJON ST.

Beck Earl A, fireman Sanitary Dairy Co, bds 1625 Grant av.
 —Edwin A, coltr Herrington Merc Co, res 1625 Grant av. (Mrs Lizzie D.)
 —Emil G, driver, bds 519 Robinson (Colo City).
 —Henry O, rms 317 E San Rafael.
 —Lowell, student, bds 1625 Grant av.
 —L Henry, phys, 100 Canon av (Manitou), res 163 Ute av (Manitou). (Mrs Minnie D.)
 —Mabel, bds 15 N Wahsatch av.
 —Mrs Margaret A, bds 426 Lincoln av (Colo City).
 —Nannie (wid George), res 2016 Lincoln av.
 —Theodore, painter, res 519 Robinson (Colo City). (Mrs Mary.)
 —Winifred, stenog Shove, Aldrich & Co, bds Alta Vista Hotel.
 Becker Casper H, sec and treas Hayman M & T Co, res 527 N Wahsatch av.
 —Lee, res s s Manitou av 1 mile s of Manitou P O. (Mrs Minnie.)
 —Mary, bds 527 N Wahsatch av.
 —Sarah A, bds 527 N Wahsatch av.
 Beckert Martha, rms 317 E San Rafael.
 Beckes Edwin G, carp Newton Lbr & Mfg Co, res 935 S Corejos. (Mrs Gettie.)
 Beckland Anna, maid 1131 N Cascade av.
 Beckman John L, carp, res 734 E Willamette av. (Mrs Anna M.)
 Beckstrom Anna, domestic 1420 N Nevada av.

Beckwith Daniel, marker Pike's Club, bds 211 E Costilla.
 —Edward, porter Colored Ind Club, res 211 E Costilla.
 —Edward jr, janitor Hagerman Bldg, res 531 S Weber. (Mrs Rosa G.)
 —James H, elev opr Hagerman Bldg, bds 531 S Weber.
 —Wm E, tmstr, res 216 N Spruce. (Mrs Emma E.)
 Becquet John B, gardener, res 1030 N Pine. (Mrs Aglae.)
 —John B jr, electr R W Hall, bds 1030 N Pine.
 —Louie, student, bds 1030 N Pine.
 —Norbert, student, bds 1030 N Pine.
 Bedford Leander, porter H S Jordan, res 523 Washington av (Colo City). (Mrs Jessie May.)
 —Samuel L, waiter Elks' Club, 633 E Monument. (Mrs Lucy.)
 Bedner Charles, miner Curtis Co mine, res Curtis P O. (Mrs Mary.)
 Beecher Edward A, res 1523 Wood av. (Mrs Florence H.)
 Beeman, see Beamon.
 Beers Carl, millman, bds 1513 Washington av.
 —George, bds 1513 Washington av.
 —Pauline M, bds 1513 Washington av.
 —S Alonzo, millman Portland Mill, res 1513 Washington av. (Mrs Susan.)
 Beery Augustus E, lab, res 823 S Wahsatch. (Mrs Ida L.)
 —Oscar C, bkpr, bds 1701 N Coronado.
 Beesley, see also Beasley.
 —Anna, student Central Bus Co, rms 120 W Rio Grande.
 —John H, res 906 W Huerfano. (Mrs Sarah G.)
BEESON ERNEST B, Books, Stationery and Curios, 117 E Pike Peak av, Tel Black 351, res 311 Columbia, Tel Main 1983. (Mrs Mary W.)
 Begleg, see also Bagley.
 —John H, vocalist Crystal Theatre, rms 110 N Tejon.
 Behan John F, barber, res 1123 Lincoln av (Colo City). (Mrs Josephine.)

BEH Colorado Springs, Colorado City and Manitou Directory. BEM 99

Bendtz Elizabeth, embroidery, 403 S Tejon, res same.
 Benis Albertine, bds 328 Portland av.
 —Frederick, cook, res 328 Portland av.
 —Herman Lillie, bds 223 N Chestnut.
 —Michael, tailor, 3 W Huerfano, res 223 N Chestnut. (Mrs Mary.)
 —Wm E, tmstr, res 216 N Spruce. (Mrs Emma E.)
 Bidleman, see also Bidleman.
 Otto P, foreman Rock Island System, res 102 Beacon, Roswell.
BILBY PAUL D, V-Pres, Sec and Mgr Western Automobile & Supply Co, 115-119 N Cascade av, res 14 E Willamette av. (Mrs Anna.)
 Bienapfl, see Bienapfl.
 —Merrill W, brklyr Portland Mill, res 540 W Boulder. (Mrs Mary R.)
 —William Mrs Eliza, bds 313 Manitou av (Arensdale).
 —Wallace E, civ eng Central Colo Power Co, rms Y M C A.
 —Weldon John, driver, rms 120 S Cascade av.
 —Allan E, moved to Tucson, Ariz.
 —Amanda R, res 815 N Tejon.
 —Daniel N, gardener, res 822 N Prospect. (Mrs Nina R.)
 —Edwin, carp, res 501 Rosita av (Colo City). (Mrs Florence E.)
 —Mrs Emma, rms 642 E Monument.
 —Frederick, lab, bds 806 S Wahsatch av.
 —George N, res 120 N Spruce. (Mrs Florence M.)
 —George O, lab, bds 806 S Wahsatch av.
 —Howard H, bds 615 W Kiowa.
 —Ina M, student, bds 120 N Spruce.
 —James, res 314 E Caramillo.
 —Levi H, res 12 Maple av, Broadmoor. (Mrs Alice E.)
 —Lillian H, student High School, bds 12 Maple av, Broadmoor.
 —Louise B (wid Albert), res 615 W Kiowa.
 —Mrs Luvenia, domestic, 14 E Dale.
 —Madame, clairvoyant, 307 S Tejon, res same.
 —Malinda J (wid Milburn J), bds 1020 E Boulder.

Phone 1360
Ford Electric Co.
 5 E. Bijou Street
 We Repair Motors, Elevators, Lights, Telephones, Bells and Anything Electrical or Mechanical.

Bell Marvin E, driver Elite Laundry, res 510 W Platte av. (Mrs Olive C.)
 —Mary A (wid Henry), bds 314 E Caramillo.
 —Thomas S (Bell & Son), res 16 N 5th (Colo City). (Mrs Eliza J.)
 —Walker E (Bell & Son), res 16 N 5th (Colo City).
 —Wm A, capitalist, 11 Out West Bldg, res Bletchingley, Eng.
 —Wm G, clk C M Ry, res 509 Lincoln av (Colo City). (Mrs Clara M.)
 —Wm M, messr Wm A Otis & Co, res 315 E San Miguel. (Mrs Bettie.)
 —& Son (Thomas S and Walker E), painters, 430 Colorado av (Colo City).
 Bellamy Frank, lab, bds 514 E Platte av.
 —Philip, rancher, res 514 E Platte av. (Mrs Sina.)
 —Roy, hlpr, bds 514 E Platte av.
 Bellington Robert, student Colo Coll, bds Hagerman Hall.
 Bellini Rondeta, emp Antlers Hotel.
 Bellstrom Mrs Maria, bds 708 Cooper av.
 Belmont Charles, optician, 132 N Weber, res same. (Mrs Charlotte.)
 Belschner Lena, student, bds 17 Ramona av, Ivywild.
 —Louis G, motorman, res 17 Ramona av, Ivywild. (Mrs Emelie.)
 Belser Louise H, student Colo Coll, bds 219 E Monument.
 Belt Bettie P, emp Wilbur Suit Co, res 606 E Cache la Poudre.
 —Daisy C (wid John P), res Nob Hill.
 —Frances K, res 823 E Kiowa.
 Bemis Judson M, res 506 N Cascade av. (Mrs Alice C.)

BINGHAM
 High Art Photographer
 18 S. Tejon St. Tel. 678

Good Printing
 THE KIND WE DO

PUBLIC OPINION PRINTING CO.
 East Kiowa Street :: ::

TRAVEL VIA **Rio Grande Lines** Best Service Finest Scenery

PHONE **13** For Plumber or Steamfitter

Barnes-Stephens Plumbing & Heating Co. 206 North Tejon St.

100 BEN

R. L. POLK & CO'S.

Ben Hur M & M Co, F H Pettingell pres, 315 Mining Exchange Bldg.
Benbow Ceborn D, plumber Barnes-Stevens P & H Co, res 1516 Lincoln av. (Mrs Georgia K.)
—Horace E, v-pres J C St John P & H Co, res 1600 Cheyenne rd. (Mrs Agnes C.)
—Thomas A, christian scientist, 420 E Pike's Peak, res same. (Mrs Mary L.)
Bendall Fred M, stenog J T White, bds 614 W Pike's Peak av.
Bender Mrs Carolina B, housekpr 420 N Cascade av.
BENDER GEORGE L, V-Pres Charles Schiele Cigar Co, res 614 S Weber, Tel Main 1547. (Mrs Leonora.)
—Mrs Katherine, bds 717 S Tejon.
—Marie, maid Alta Vista Hotel.
—Rupert H, blksmith C M Ry, res 320 Rosita av (Colo City). (Mrs Jessie.)
BENDLE ALBERT J, Lands, Bonds and Mortgages, 405 Mining Exchange Bldg, Tel Main 1688, res 1801 N Tejon, Tel Main 1642. (Mrs Minnie H.)
Benedict Alma, laund, bds 113 W Cimarron.
—Clara L (wid Lee J), res 113 W Cimarron.
—Elmer F, stenog Curtis & Hine, bds 630 E St Vrain. (Mrs Ella E.)
—Foster, clk Navajo Hotel.
—Fred W, clk Giles Merc Agency Co, bds 124 Jefferson (Colo City).
—Hiram W, contr, 647 E Willamette av, res same. (Mrs Mary J.)
BENEDICT WM F, Pres Board of Education (Colo City), Deputy County Assessor, Court House, Tel Main 237, res 124 Jefferson (Colo City), Home Tel 24. (Mrs Ida.)
B P O E, Colorado Springs Lodge No 309, 1-3 E Bijou, Tels Main 309 and 1069.
Beni John, miner Curtis Coal Mine, bds Curtis P O.

Benjamin Charles D, finisher Fred Tucker Furn Co, res 114 E Utah. (Mrs Louisa W.)
—Daniel G, expman, rms 515 E Pike's Peak av.
—Mary J (wid Edward), res 12 S Cascade av.
Bennett Bros (Edwin L and Lorenzo), real est, 15 N Tejon.
BENNETT CHARLES P, Real Estate, Loans and Insurance, Notary, Member Colo Springs Real Estate Exchange, 5 E Pike's Peak av, Tel Main 263, res 618 N Weber, Tel Main 1764. (See right side lines.)
—Clara J (wid Elisha), rms 305 N Cascade av.
—Clifford W, student High School, bds 810 N Weber.
—Darius H, res 518 W Yampa. (Mrs Emma C.)
—David R, janitor Whittier School, res 915 Jefferson. (Colo City) (Mrs Helen C.)
—Edwin L (Bennett Bros), res 415 N Tejon. (Mrs Jeannette.)
—Ernest F, jeweler, res 810 N Weber. (Mrs Lydia D.)
—Harry R, clk Bissell-Macy Drug Co, res 316 S Tejon. (Mrs Nannie.)
—Harry S, miner Patterson Coal Mine, res Papeton. (Mrs Mabel.)
—Harvey E, bds 518 W Yampa. (Mrs Susie A.)
—Hattie May, tchr, rms 1417 N Weber.
—Hila, student High School, bds 518 W Yampa.
—Lorenzo (Bennett Bros), res Sharon, O.
—Marshall S, student, bds 810 N Weber.
—Mary, bds 618 N Weber.
BENNETT MAE, Propr The Acacia, 311 N Tejon, res same, Tel Main 715. (See front cover.)
—Tillie (wid John), cook, res 816 E Cucharas.
Beno Ella (wid George), res 320 Howbert (Colo City).

PHONE 13

Ask for Original "Manitou" Table Water and Ginger Champagne
Manitou Mineral Springs Co. Absolutely Pure and Natural Beware of Substitutes

BEN Colorado Springs, Colorado City and Manitou Directory. BER 101

Boit Catherine M, bds 924 E San Miguel.
Edward H, barber, res 924 E San Miguel. (Mrs Ida M.)
Bos Grist, lab, bds 531 Main (Colo City).
Bosen Helene, domestic 417 E San Rafael.
Boson Augusta, cook 1131 N Tejon.
Bottie, domestic 22 E San Miguel.
Charles I, emp Antlers Hotel.
Gertrude, bds 323 E Pike's Peak av.
Gustav S (Kester & Benson), res 1326 Colorado av. (Mrs Hulda C.)
John, stone ctr, res 218 N Spruce. (Mrs Mary A.)
May E, bds 218 N Spruce.
Samuel, carp, rms 130 N Nevada av.
Tall Fred N, clk, res 614 W Pike's Peak av.
Trotting Robert H, res 1024 S Royer.
Whitley Elmer, barber J R Gillespie, bds National Hotel.
James, tmstr, rms rear 137 W Vermijo av.
John, houseman 1308 N Cascade av.
Benton Mrs Bessie, res 617 Washington av. (Colo City).
BENTON BYRON, Contractor and Builder, Cabinet Maker and Job Work, 116 Exchange pl, Tel Red 233, res 423 Cooper av. (Mrs Etta.) (See left bottom lines.)

J. D. HILTBRAND
EDISON AND VICTOR
TALKING MACHINES
125 1/2 N. Tejon Tel. Main 913

Benton Ethel M, clk C S Dry Goods Co, bds 530 E Kiowa.
BENTON HENRY C (Cirtwell & Benton), res 509 N Wahsatch av. (Mrs Mayme L.)
—Lewis, painter Hedrick-Duncan W P & P Co, res 320 Howbert (Colo City).
—Mabel, opr Colo Tel Co, bds 423 Cooper av.
—Mabel F, student High School, bds 530 E Kiowa.
Bentrop August F, carp C S & I Ry Co, res 826 S Tejon. (Mrs Cora.)
Bequet, see Becquet.
Beranek Edward J, clk, rms 804 E Kiowa. (Mrs Clara V.)
Berg Albert, died Mar 17, '08, age 25.
—Charles E, tankman El Paso I & C Co, res 1520 Manitou boul. (Mrs Emma C.)
—Esther, waiter Alta Vista Hotel, bds 13 S Chestnut.

B. BENTON

CABINET AND JOB WORK ORNAMENTAL, RUSTIC WORK, SHOW CASE REPAIRING AND REMODELING, STAIR WORK
REPAIR WORK IN BUILDINGS AND OFFICES A SPECIALTY
116 Exchange Place Phone Red 233 Colorado Springs, Colo.

Benton Cordelia A (wid Zelmer D), res 530 E Kiowa.
Berg Franz, clk Robinson Drug Co, bds 1120 S 5th (Colo City).
—Elbert L, supt P P Hydro-Elec Co, res w end Ruxton av (Manitou). (Mrs Alice M.)
—Fritz, lab, res 1120 S 5th (Colo City). (Mrs Annie.)

COLORADO SPRINGS PAVING & TILE CO.
505 W. HUERFANO ST. OFFICE 305 DE GRAFF BLDG.
ARTIFICIAL STONE SIDE AND LAWN WALKS

PURE ICE MANUFACTURED FROM DISTILLED WATER
THE EL PASO ICE & COAL CO.
29 N. TEJON ST. PHONES 46 AND 91

DESIGNERS ILLUSTRATORS ENGRAVERS
ROCKY-MOUNTAIN ENGRAVING Co.
112 EXCHANGE PL. - COLORADO SPRS.
HALF-TONE PLATE CUTS COPPER & ZINC

Fire, Accident and Penn Mutual Life
INSURANCE
Liberal & Prompt Adjustments
CHAS. P. BENNETT
5 E PIKE'S PEAK AVENUE

The Robinson Drug Co.
THE REXALL STORE

A remedy for each ill. We guarantee satisfaction or refund money without question. Free Delivery Phone 4

102 BER

R. L. FOLK & CO'S.

BER

MILK AND CREAM
THE SINTON RUSTIC HOME DAIRY CO.
TELEPHONE 442 419 S. EL PASO
BUTTER AND BUTTERMILK

Berg Jacob E, emp Golden Cycle Mill, bds 1120 S 5th (Colo City).
—Jennie L, student High School, bds 1520 Manitou boul.
—Mrs Matilda, res 831 N Walnut.
—Matilda, student, bds 13 S Chestnut.
—Robert C, sign writer A C Harwood, res 227 N Chestnut.

Bergen Clay, clothes clnr, 1503 Colorado av, res same.

BERGEN GEORGE R, O D, Manufacturing Optician, Eyes Tested, Suite 20 El Paso Bank Bldg, Tel Main 917, res 819 E Boulder. (Mrs Nellie F.)

Berger Gerard, emp Antlers Hotel.
—Herman (Bloom & Berger; H Berger Cigar Co), res 428 E Dale. (Mrs Addie.)
—H Cigar Co (Herman Berger), 26½ S Tejon.

—John, millman Golden Cycle Mill, bds 15 S 12th.
—Thomas H, baker, bds Arlington House.

BERGHAUSEN CHARLES V, General Repair Works, Umbrellas Made to Order, Repaired and Covered, Lock and Gunsmith, Key Fitting, Lawn Mowers and all kinds of Cutlery Sharpened and Repaired, 13½ E Kiowa, res 528 W Kiowa. (Mrs Sarah.)

Bergin Joseph, bricklyr, res 1119 Lincoln av (Colo City). (Mrs Mary.)
—Lillian A, cashier Gano-Downs Co, bds 1119 Lincoln av (Colo City).
Bergmann Wm, gardener, 103 W Ist, Brookside, res same. (Mrs Anna.)
Bergner Mrs Emma, bds 1731 Washington av.

Bergstrosser F R, bds 414 Grant (Colo City).

—George R, millman, res 909 Washington av (Colo City). (Mrs Mattie A.)

Berls Charles H R jr, bartndr J C Foerstemann, res 320 Washington av (Colo City). (Mrs Henrietta)

Birmingham, see Birmingham.
Bernard, see also Barnard.

—Callie, bds 1230 N Tejon.
—George, v-pres El Paso Cons G Co, res 28 E Dale. (Mrs Lucy)

—Henry W, with El Paso Cons G Co, res 1230 N Tejon. (Mrs Lella L.)

—Mrs Lulu, res 520 N Weber.
—Merle, student, bds 520 N Weber.

—Nellie E, student Zigzag Bus Coll.
—Richard L, mach Golden Cycle Mill, res 215 Washington av (Colo City) (Mrs Mary.)

—Samuel S, mining, 401 Mining Exchange Bldg, pres El Paso Cons G M Co, res 623 N Tejon. (Mrs Carrie L.)

—Silvey J, student, bds 1230 N Tejon
Bernhard, see also Barnhart.

—Philip H, shoemkkr, res 827 W Huerfano. (Mrs Mary.)

Bernhardt Herman F, coachman, res 313 S Cascade av. (Mrs Emily.)

Berrey, see Barry and Berry.
Berrier Samuel, lab, rms 521 S Tejon

Berry, see also Barry.
—Delia C (wid Wm G), bds 308 W Platte av.

—Mrs Elizabeth, rms 420 E Pike Peak av.

—Mrs Ella, furn rooms, 324 S Conejos.

—George G, lab, bds 930 N Pine.
—Herbert, checker C S T & L Co, res 11 N Cascade av.

—James F, driver A S Blake, rms 930 N Pine.

—John, gardener, res 224 Mesa rd.
—Joseph H, lab, res 930 N Pine. (Mrs Dora.)

—Julia M, tchr Liller School, res 1 N Wahsatch av.

—Mabel, rms 420 E Pike's Peak av.
—Margaret, smstrs The Pantatorium, bds 1017 Park ct.

THE HYDE PAPER CO. PRINTERS' SUPPLIES

100-102 S. Victoria Ave. Pueblo, Colo.

BER

Colorado Springs, Colorado City and Manitou Directory. BEY 103

Berry Oscar C, clk C S Elec Co, res 1601 N Corona.

Riley, lab, rms 1442 N Chestnut.
Selia N (wid Constantine P), maid 115½ S Cascade av.

Berryman Dorothy, student Central Bus Coll, rms 122 S 8th.

—Wm L, insp, res 122 S 8th. (Mrs Jennie.)

Bertolotti Caliste, butler Glen Eyrie. (Mrs Emma.)

Betram Johanna, res 639 N Franklin.
Berwick Douglas, clk W N Burgess, bds 429 S Nevada av.

—F Arthur, clk W N Burgess, res 429 S Nevada av. (Mrs Janet E.)

—Janet (wid John), bds 429 S Nevada av.

—Marion, student High School, bds 429 S Nevada av.

Beryl Maurice F, lab, bds 520 Robinson (Colo City).

Bess Wm H, porter Rock Island System, res 702 E Cucharras. (Mrs Eva M.)

Best Mrs Alice C, res Manitou av 2 blks e of D & R G Depot (Manitou).

—Ella M (wid Peter M), res 408 N Wahsatch av.

—Harry A, mach, bds 408 N Wahsatch av.

—Leo R, rms 306 N Cascade av. (Mrs Myrtle.)

Bestol Charles W, lab, bds 2408 N Chestnut.

—Wm W, mason, res 2408 N Chestnut. (Mrs Paulina L.)

Beswick Dolphine, tchr, rms 219 N Wahsatch av.

—Elma, nurse, 219 N Wahsatch av, rms same.

—John, moved to Monte Vista, Colo.
—Mary, bds 707 N Tejon.

Bethenson David T, finisher, res 1115 S Weber. (Mrs Elizabeth.)

Bethel Chester, horsedr, res 1706 N Royer. (Mrs Florence M.)

—Elizabeth (wid David), res 149 Deer Path av (Manitou).

Bethman Anna W (wid Wm), hair-dresser, 27 E Kiowa, res 23 N Corona.

A. B. HUTCHINSON W. B. KIRBY J. L. COLUMBIA
MANITOU LIVERY & TRANSFER CO.
OFFICE 229 Manitou Avenue Phone Manitou 9 STABLE 111 Manitou Avenue Phone Manitou 4

Betterley Walter L, painter, res 748 E Costilla. (Mrs Maggie E.)

Bettis Howard, miner, res Pike View.
—Wiley, clk Park Hotel.

Betton Charles T, mach Portland Mill, res 830½ S Tejon. (Mrs Mary B.)

Betts Mary, pop corn, Tejon n e cor Bijou, rms rear 211 N Nevada av.

—Walter S, gas ftr, res 414 W Bijou. (Mrs Dollie M.)

Bevan, see also Beaven.
—Z D, lab, bds 232 S Conejos.

Beverly Robert, miner Curtis Coal mine, res Curtis P O. (Mrs Mary.)

BEVILL BROS (Harvey T and Joshua B), House Raisers and Movers, Boilers and Heavy Machinery Moved and Erected, Buildings and Tents Bought and Sold, 218 S Conejos, Tel Red 613.

—Harvey T (Bevill Bros), bds 218 S Conejos.

—Joshua B (Bevill Bros), res 218 S Conejos. (Mrs Minnie.)

—Peerless, eng, bds 332 W Vermijo av.

—Peter T, carp, res 332 W Vermijo av. (Mrs Mary.)

Beyle, see also Bayle.
—Amelia B, opr Colo Tel Co, bds 410½ Colorado av (Colo City).

—Erwin T (Beyle & Son), sec Beyle Furniture & Undertaking Co, res 309 E Cucharras. (Mrs Ida M.)

—Ferdinand (Beyle & Son), pres Beyle Furniture & Undertaking Co, res 410½ Colorado av (Colo City). (Mrs Katherine.)

Colorado Midland Ry.

For SALT LAKE CITY, OGDEN, All Points in CALIFORNIA and the GREAT NORTHWEST

PURE ICE MANUFACTURED FROM DISTILLED WATER
EL PASO ICE & COAL CO.
PHONES 46 AND 91
29 N. TEJON ST.

Gaebel-Clark Engraving Co.

DESIGNERS, ILLUSTRATORS ENGRAVERS BY ALL PROCESSES
Sixth and Court Sts. PUEBLO COLORADO

TRAVEL VIA **Rio Grande Lines** Best Service Finest Scenery

Enterprise Furniture Co. Stoves & Ranges

129-131
E. HUERFANO STREET

104 BEY

R. L. POLK & CO'S.

BIG

Beyle Furniture & Undertaking Co, Ferdinand Beyle pres, Katherine Beyle v-pres, E T Beyle sec, L B Beyle treas, 410 Colorado av (Colo City).

—F Lawrence, clk Beyle Furniture & Undertaking Co, bds 410½ Colorado av (Colo City).

—Julia I, bkpr Beyle Furniture & Undertaking Co, bds 410½ Colorado av (Colo City).

—Katherine, v-pres Beyle Furniture & Undertaking Co, res 410½ Colorado av (Colo City).

—Leo B, treas Beyle Furniture & Undertaking Co, res 1308 Washington av. (Mrs Ernestine E.)

BEYLE & SON (Ferdinand and Erwin T), Undertakers, Lady Assistant in Attendance, 16 E Kiowa, Tel Main 299.

Beynon Benjamin L, cond C M Ry, res 302 S Wahsatch av. (Mrs Ruth.)

Bezoni George F, millman, res 1117 Colorado av (Colo City). (Mrs Cora.)

—Walter, lab Daniel Exc & Mining Co, bds 901 Walnut (Colo City).

—Wm, lab, bds Brookside Hotel.

Bias Walter W, lineman Colo Tel Co, res 120 N Walnut.

Bibb Charles E, supt C S & I Ry Co, res 715 S Sahwatch. (Mrs Mary.)

—Edwin L, eng Mining Exchange Bldg, res 1004 S Royer. (Mrs Amy E.)

—Hazel, student, bds 715 S Sahwatch.

Bickerton John, res 1113 N Walnut. (Mrs Jane.)

—Mabel, laund Star Laundry, res 1113 N Walnut.

—Nellie, student High School, bds 321 Nichols ct.

Bickford Albert D, carp Paster & Blood, res 1718 Wood av. (Mrs Clara.)

—Mrs Carthene E, dressmkr, 524 N Weber, res same.

—Charles E, watchmkr Ashby Jewelry Co, res 524 N Weber. (Mrs Carthene E.)

Bickford Jetta (wid Frederick E), res 1110 E Moreno av.

—Mrs T E, baker Colo School for D and B, bds same.

Bicknell Mary E (wid Alfred), bds 735 E Cimarron.

Bicycle Supply Co, Chase & Boicourt proprs, 8 E Kiowa.

Bidleman, see also Beidelman.

—Mrs Julia A, res 119 E Dale.

Bieber Elsie M, student High School, bds 1017 N Corona.

BIEBER ERNEST J, Propr Antlers Barber Shop, Antlers Hotel, Tel Main 1200, res 1017 N Corona. (Mrs Anna E.)

—Nina L, student High School, bds 1017 N Corona.

Bienapfl George, clnr Antlers Liv- ery, rms 711 N Corona.

—Louis, feeder Gowdy-Simmons Ptg Co, rms 711 N Corona.

—Wm B, lab, rms 101 S Weber.

Bierbauer Emily V (wid George W), res 217 N Corona.

—E Randall, florist C S Floral Co, bds 217 N Corona.

BIERBAUER GEORGE W, with Lunt, Brooks & Willcox, res 1520 Washington av, Tel Blue 641. (Mrs Nellie H.)

—Marianna, student High School, bds 1520 Washington av.

—S Lee, moved to Denver, Colo.

Big Horn Mountain Coal Co, O H Shoup sec, 120 N Tejon.

Bigelow Beatta, bds 154 Ute av (Manitou).

—David R, res 154 Ute av (Manitou). (Mrs Ella.)

—Denison P, res 109 E Cheyenne rd. (Mrs Isabella.)

—Elbert J, tmstr Seldomridge Grain Co, res 419 N Franklin. (Mrs Minnie E.)

—Josephine, stenog Lunt, Brooks & Willcox, bds 109 E Cheyenne rd.

Biggs Adeline M (wid John), dress- mkr, rms 426 E Platte av.

—Arthur H, student Colo Coll, bds 722 N Weber.

—Ethel A, rms 426 E Platte av.

MUETH'S CANDIES, CAKES, ICE CREAM

Where Quality is the First Consideration

26 North Tejon Street

BIG

Colorado Springs, Colorado City and Manitou Directory.

BIS

105

Bigler Edward, bds 916 S Sahwatch.

Lottie G, student Colo Coll, bds Ticknor Hall.

BIJOU CAFE, Henry Wheeler Propr, Table d'Hote Lunch and Dinner, Short Orders A La Carte, French Dishes a Specialty, 11½ E Bijou, Tel Main 927.

Bilby Clarence H, fireman C S & C C D Ry, res 5 W Las Animas.

Bilgen Grace, died Jan 24, '08, age 25.

Biljer Samuel L, emp Golden Cycle Mill.

BILL NYE RESTAURANT, W D Nye Propr, 12 E Huerfano, Tel Red 631. (See adv under classif- ied Restaurants.)

Billings Mrs Wm W, res 21 E Boul- der.

Billingsley Alva, miner Curtis Coal Mine, bds Curtis P O.

Billington Robert F, student, bds 712 N Tejon.

Billman Wm A, printer, 14 O'Brien Bldg, rms same.

Binger James E, mining, res 837 W Huerfano. (Mrs Lerena.)

BINGHAM ROBERT R, Photogra- pher, 8 Nichols Bldg, 18-20 S Te- jon, Tel Main 678, res 1632 Wash- ington av, Tel Blue 642. (Mrs Amanda.) (See right side lines.)

BINKERT CHARLES L, Sec Square Deal Mining & Milling Co, 17 Midland Bldg, res 117 S 7th. (Mrs Nora A.)

Binks Charles, cond, res 108 W Las Animas. (Mrs Mattie.)

Birch, see Burch.

Birchby Clara (wid Wm C), bds 1025 N Wahsatch av.

—H Bradshaw, student C W Haines, bds 1025 N Wahsatch av.

—Wm N, tchr, res 1025 N Wahsatch av.

Bird Clarence, bds The Marlowe.

—Daisy, domestic, bds 1019 Washing- ton av.

BIRD GEORGE E (Geo E Bird & Co), res 733 N Corona, Tel Main 1795. (Mrs Grace.)

Why Drudge

WHEN FOR LESS EXPENSE YOU CAN

COOK WITH GAS THE GAS CO.

107-111 E. KIOWA
PHONE OUR GIRL, MAIN 2400

BIRD GEO E & CO (George E Bird), Wholesale and Retail Deal- ers in High Grade Pianos and Player Pianos, Agts Colorado and Wyoming for the Kohler and Campbell Pianos, 733 N Corona, Tel Main 1795.

—Grace Lillian, bds 733 N Corona.

—Rev Robert E, pastor Asbury M E Church, res 1031 Washington av. (Mrs Ella K.)

—Smiley B, miner Rapson Coal Mine, bds 921 N El Paso.

—Wm, cook, res 13 N Chestnut.

—Wm D, waiter Tucker's Rest, res 222 N Tejon.

Birdsall Charles F, eng Colo City Ice, F & F Co, res 101 Colorado av (Colo City). (Mrs Frances.)

—George C, state license insp, bds National Hotel.

—John A J, cigars, lobby Mining Ex- change Bldg, bds 1017 S Sah- watch.

Birmingham Eva, died Aug 13, '07, age 61.

—J Rex, clk W H McCammon, res 730 W Cucharras. (Mrs Vera.)

—Orlo W, bailiff, res 845 E Willa- mette av.

Bischof Albert L, lab U S R & R Co, res 936 Colorado av (Colo City).

—B Wallace, student High School, bds 1705 N Tejon.

—Jacob R, mining, res 1705 N Tejon. (Mrs Sara C.)

Bish Frances A (wid John G), bds 623 E Willamette av.

—Oran O, patrolman Police Dept. grocer, 615 N Walnut, res same. (Mrs Mabel E.)

Electro-Thermatorium and Sanitarium Treatment Rooms
124 S. Tejon Street

PURE ICE MANUFACTURED FROM DISTILLED WATER
PHONES 46 AND 91
29 N. TEJON ST.
THE EL PASO ICE & COAL CO.

THE WATERMAN PRESS

Printers and Publishers

112 E. Cucharras St.

WE PRINTED THIS DIRECTORY

Phone Main 1154

GAZETTE WANT ADS Pay Best. Try, and See

Quick Results, Sure Results

5c per line per day, \$1 per line per month

THE HOUSTON LUMBER CO.

20 to 32 W. Vermijo Ave.
Tel. Main 102

BUILDERS' HARDWARE
LUMBER AND PLASTERING MATERIALS

106 BIS

R. L. POLK & CO'S.

BIA

KENTUCKY STABLES

SADDLE HORSES
and DIVIDED SKIRTS
FOR LADIES

121 E. Bijou St. Phone 568

Bischoff Jacob, v-pres Manitou Cliff Dwellers' Ruins Co, rms New Elk Hotel.

—Julius C, painter A C Harwood, rms New Elk Hotel.

Bishop Albert J, moved to Pueblo.

—Charles, res 1137 Lincoln av (Colorado City). (Mrs Amy.)

—Charles E, student Central Bus Coll, bds 331 Jefferson (Colorado City).

—Clarence T, lab, bds 627 Gillette.

—Henry L, contr, res 522 High. (Mrs Ada C.)

—Mrs Jennie C, res 627 Gillette.

—John, brkman C M Ry, res 331 Jefferson (Colorado City). (Mrs Anna.)

—Joseph M, comp El Paso County Democrat, rms 117½ S Tejon.

—J Earl, eng C S & C C D Ry, res 222 N Willow. (Mrs Effie.)

—Nolan M, clk Hibbard & Co, res 801 S Tejon. (Mrs Fannie L.)

—Wm A, carp, bds 219 N El Paso. Bispham Annie N, student Colo Coll, bds 2111 N Nevada av.

—Wm C, treas Out West P & S Co, res 2111 N Nevada av. (Mrs Mary A.)

BISSELL FRANK A, Propr Bissell's Pharmacy, 802 N Weber, Tel Main 980, res 1124 N Nevada av, Tel Red 254. (Mrs Hannah M.)

BISSELL-MACY DRUG CO, Macy's Pharmacy Successors, 301 S Tejon, Tel Main 487.

BISSELL'S PHARMACY, Frank A Bissell Propr, Pure Drugs, Medicines, Toilet Articles, Cigars, Soda Water, Prescriptions Carefully Compounded, 802 N Weber, Tel Main 980.

Bixby Clarence H, fireman, res 5 W Las Animas. (Mrs Edna.)

—Edith L (wid Frank C), organizer, res 631 N Wahsatch av.

—Hull S, mason, res 109 Cheyenne boul. (Mrs Sarah E.)

—Melbourne A, electr, bds 109 Cheyenne boul, Ivywild.

Bixler Andrew H, miner, res 27 W Fountain. (Mrs Addie.)

Bjorklund Pauline, domestic 1332 N Cascade av.

Black Mrs Addie, moved to Denver.

—Mrs Alice A, laund, res 534 E Uintah.

—Alice A, clk Giddings Bros, bds 534 E Uintah.

—A C, lab Rapson Coal Mine.

—Mrs Catherine, bds 8 Cheyenne boul.

—Della M, domestic, bds rear 417 N Royer.

—Edith D, bds 319 W Fountain.

—Edward, tamales, rms 22 E Huerfano.

—Frances (wid Wm), bds Curtis P O.

—Francis M, appr, bds 534 E Uintah.

—George W, tmstr, bds 319 W Fountain.

—Grace E, bds 319 W Fountain.

—Harry L, student Colo Coll, bds 220 N Cascade av.

—Henry, confectr, res 705 E Kiowa. (Mrs Mary E.)

—Lloyd, bds 319 W Fountain.

BLACK NORMAN E, Artist, Writer of Advertisements, Signs, Sign Painter and Window Show Cards, Propr High School Confectionery, 112 Cheyenne av, res 722 W Cucharras. (Mrs Mary E.)

—Orville S (McKesson & Black), sec Nevada-Portland G M Co, res 1424 N Nevada av. (Mrs Lillian.)

BLACK O CLYDE (Winkler, Davis & Black), Pres Rocky Mountain Can Co, res 1701 N Corona.

—Perry H, tmstr, res 319 W Fountain. (Mrs Alice.)

—Sarah M (wid Nathan), res 413 N Royer.

—Stella, bds 413 N Royer.

—Wm R, eng, res 722 W Cucharras. (Mrs Mary E.)

Newman's

EVERYTHING FOR EVERYBODY

"HIGHEST QUALITIES,
LOWEST PRICES"

PHONE 467

BLA Colorado Springs, Colorado City and Manitou Directory. BLE 107

Weber Cycle & Supply Co.

Phonographs, Talking Machines
and Records

6 E. Kiowa St. Phone Main 466

BLAKE ANDREW S, Hardware 107 N Tejon, Tel Main 465, res 1224 N Weber, Tel Main 1588. (Mrs Emily C.)

—Belle, domestic 808 N Weber.

—Ella E, student High School, bds 418 E Platte av.

—Flora May, student, bds 606 E Boulder.

—Glen W, automobiles, 107 N Tejon, res 1224 N Weber. (Mrs Minnie B.)

—Marion, res 1026 Monroe (Colorado City).

—May, student High School, bds 422½ S Tejon.

Blakely Frank, bds Union Printers' Home.

Blanchard Walter, eng Union Printers' Home.

Blanford N Eldora, tchr Columbia School, res 17 N 11th.

Blank Gustaf, lab, res 1010 S 5th (Colorado City).

Blankenship George W, died Dec 1, '07, age 65.

—Lula, died July 26, '07, age 49.

Blanton Charles H, tmstr Seldomridge Grain Co, res 810 E Cimarron. (Mrs Alma.)

—Joseph J, bds 810 E Cimarron.

Blaser Edward, dairy, 634 St Anthony (Colorado City), res same. (Mrs Anna.)

Blattmann Frank J, lab, res 223 Lowell. (Mrs Glenn.)

Blaun Mrs Julia, res 14 W Bijou.

Bleeze Harry W, foreman C S & C D Ry, res 509 S Tejon.

Blend Frank A, lab Rapson Coal Mine, bds 1714 N Royer.

Black Wonder Mines Co, J S McCuan sec, 301 Hagerman Bldg.

—White Poultry Yards, A A Hilton propr, 815 N Cedar.

Blackburn Annie M, res 402 S Conijos.

—Bertram M, hlpr Rock Island System, res 219 E Huerfano.

—Harry B, driver People's Grocery & Market, bds 321 E Platte av. (Mrs Rose A.)

Blackler Harvey S, lab, bds 1030 Monroe (Colorado City). (Mrs Laura C.)

BLACKMAN ALFRED A, Physician and Surgeon, Office 805 N Nevada av, Tel Main 416, Hours 2 to 4 p m, res 1806 Wood av, Tel Main 455. (Mrs Gratia R.)

—Cari R, student Colo Coll, bds 1806 Wood av.

—Gerald C, mach opr Elite Laundry, bds 1625 Grant av.

—Sarah (wid George W), bds 810 E Platte av.

—Sarah J (wid Charles S), bds 1806 Wood av.

Blackner Norman, lab, res 536 Ehrich (Colorado City).

Blackstone Mary J (wid Thomas J), res 706 S Nevada av.

—Wm M, rms 405½ S Nevada av.

Blackwell Charles, lab, res 311 W Wilamette av. (Mrs Maude B.)

Blades Orville A, eng C F Aldrich, res 512 S El Paso. (Mrs Jessie.)

Blair Charles F, electr U S R & R Co, res 156 Manitou av (Arensdale). (Mrs Bertha E.)

—Charles M, steward, res 521 E Pike's Peak av. (Mrs Mary.)

—Edward, bds Union Printers' Home.

—Frank, lab U S R & R Co, res 832 Jefferson (Colorado City).

—Frank J, plumber Gilmore Plumbing Co, res 211 W 2d, Dorchester. (Mrs Annie M.)

—John D, lab, res 228 Lowell. (Mrs Ida F.)

—Loretta, emp Antlers Hotel.

—Margaret E (wid James G), bds 1502 Wood av.

—Martha (wid Wm), res 614 E Boulder.

—Wm, rms 815 N Weber. (Mrs Es-

PURE ICE MANUFACTURED FROM
DISTILLED WATER
THE EL PASO ICE & COAL CO.
29 N. TEJON ST. PHONES 46 AND 91

B. BENTON CABINET AND JOB WORK

116 EXCHANGE PLACE TEL. RED 233

TRAVEL VIA **"Rio Grande Lines"** Best Service
Finest Scenery

OTIS ELEVATORS
MANUFACTURED BY **OTIS ELEVATOR COMPANY**
DENVER OFFICE, OPERA HOUSE BLOCK
"The Name a Guarantee of Quality"

ALEX. MacKENZIE Latest Domestic & Imported
THE TAILOR PATTERNS
21 East Bijou St. Tel. Main 1193

108 BLE

R. L. POLK & CO'S.

BOA

Blenkarn Fern E, student, bds rear 311 S Cascade av.
—Kittie (wid Alfred), res rear 311 S Cascade av.
Blevins Daisy M, milliner Pelta's Dept Store, rms 501 Rosita av (Colo City).
Blinn May, res 13 S 16th.
BLOCK ALFRED E, Correspondent and Agt Denver Republican, Office Alta Vista Hotel, Tel Main 314, also Reporter Colorado Springs Gazette, rms 18 E Monument, Tel Main 2369, bds Alta Vista Hotel.
Blocksome Joseph G, res 15 Agate (Colo City).
Blodgett Alvin, lab, res 847 E Costilla. (Mrs Ophelia.)
—Grace C, comp Waterman Press, bds 847 E Costilla.
BLOHM JOHN J, Groceries, Provisions, Meats, Fruits and Vegetables, 405 W Bijou, Tel Main 1332, res 1732 Rosita av. (Mrs Annie M.)
—John J jr, clk J J Blohm, bds 1732 Rosita av.
—Martin C, clk J J Blohm, bds 1732 Rosita av.
—Pearl M, clk J J Blohm, bds 1732 Rosita av.
Blood Adele, bds 17 W Fountain.
BLOOD CHARLES H (Paster & Blood), res 219 N Wahsatch av, Tel Black 295. (Mrs Sadie T.)
—David R, carp Paster & Blood, res 17 W Fountain. (Mrs Mary.)
—George W, bds 821 S Cascade av.
—Harold W, emp Paster & Blood, bds 219 N Wahsatch av.
—Harriet M, librarian V Z Reed Library Assn, bds 17 W Fountain.
—Harry N, bds 17 W Fountain.
—Leonard N, banker, res 196 Canon av (Manitou). (Mrs Leonora M.)
—Norman, printer Out West P & S Co, res 17 W Fountain.
—Wm H, rms 243 N Institute. (Mrs Constantina H.)
Bloodgood Mrs Della, res rear 423 S Tejon.

Bloom, see also Blum.
—Carey C, clk S C Smith, res 1223 N Franklin. (Mrs Maude M.)
—Israel (Bloom & Berger), rms 121 E Vermijo av.
—& Berger (Israel Bloom, Herman Berger), ladies' furnishings, 303 1/2 S Tejon.
Bloomberg Mabel, nurse Colo Conference D Hospital.
Blower Ernest, storekpr Hassell Iron Wks Co, bds 326 Portland av.
—Samson, lab, res 326 Portland av. (Mrs Jane.)
Blue Bell M M & P Co, H C Shimp sec, 220 Hagerman Bldg.
—Bird Gold M & M Co, E S Johnson pres, 67 P O Bldg.
Blum, see also Bloom.
—Jacob, tmstr, res 810 Monroe (Colo City). (Mrs Lena.)
Blume John W, carp, bds 416 N Prospect.
Blumenthal Jacques, clk South End Pharmacy, rms Y M C A.
Blunt Charles W, cond C S & I Ry. Co, res 725 S Tejon. (Mrs Agnes.)
—Cora, tchr Whittier School, bds 323 Jefferson. (Colo City).
—John L, transfer, res 720 E Huerfano. (Mrs Lizzie.)
—John P, driver C S T & L Co, rms 11 N Cascade av.
Blythe G A, bds Union Printers' Home.
—Robert, packer, bds 321 S Wahsatch av.
Boal George, rms 124 S Tejon.
BOARD OF EDUCATION, C W Stephens Pres, Van E Rouse Sec, A G Sharp Treas, John Dietrich Supt, 216 DeGraff Bldg, Tel Main 339.
—of Education (Colo City), Wm F Benedict pres, I S Nichols sec, Mrs L A Epperson treas, S A Sackett supt, Bancroft School.
—of Education (Manitou), Manitou School Bldg.

PASTER & BLOOD

CARPENTERS AND CONTRACTORS

SHOP 4 EAST KIOWA STREET

TELEPHONE 801

BOA Colorado Springs, Colorado City and Manitou Directory. BOH 108

W. I. LUCAS

BICYCLES
and SUPPLIES

119 N. Tejon St. Phone Main 900

Boardman Elizabeth W (wid Sewall), res 2415 N Tejon.
James B, ranch, bds 2415 N Tejon.
Winslow B, mining, res 1615 N Tejon. (Mrs Annie L.)
Boarman Adelaide, res 232 E Monument.
Thomas T, brkman C S & C C D Ry, res 112 S Limite. (Mrs Virginia C.)
Boas Jane A, died Oct 10, '07, age 54.
Margaretta M, asst librarian C S Public Library, bds 619 N Weber.
Boatright Harvey E, bds 1/4 mile n e of Nob Hill.
James B, emp Austin Bluffs Coal Mine, res Nob Hill. (Mrs Mary E.)
James N, student, bds 1/4 mile n e of Nob Hill.
Bob Lee Cons Mining Co, H H Mitchell sec, 4 Giddings Bldg.
Bobbitt, see Babbitt.
Bobby T Edward, lab U S R & R Co, res 1006 Colorado av.
Bobo Walter A, porter, bds 510 E Huerfano.
Bochmann, see also Bachman, Buchmann and Buchman.
Bruno, hlpr C M Ry, bds Wheeler av n e cor Langmeyer (Colo City).
—Emil, stonectr, res Wheeler av n e cor Langmeyer (Colo City). (Mrs Lena E.)
—Fritz W, hlpr C M Ry, bds Wheeler av n e cor Langmeyer (Colo City).
—Hattie, bds Wheeler av n e cor Langmeyer (Colo City).
—Paul E, fireman, bds Wheeler av n e cor Langmeyer (Colo City).
—Wm, appr C M Ry, bds Wheeler av n e cor Langmeyer (Colo City).
Bocking Charles, sec, treas and mgr U S Smelting Co, res Canon City.
Bodell Amasiah M, finisher, bds 220 E Costilla.
—Charles C, driver, bds 220 E Costilla.
—Samuel A, cementwkr, res 220 E Costilla. (Mrs Phoebe A.)
Bodenhamer Claude, porter Ashby Jewelry Co, res 611 E Monument. (Mrs Carrie E.)

Bodie Charles A, clk Paris Drug Co, bds 502 E San Miguel.
Bodine Charles F, wrapper C S Laundry, res 318 Howbert (Colo City). (Mrs Rachel F.)
Bodley Helen (wid Wm), res 410 Manitou av (Manitou).
—James B, lab, bds 410 Manitou av (Manitou).
Boeck Bertha G (wid Gottlieb), res 514 W San Rafael.
Boegel Oscar H, mach Rock Island System, res 121 E Vermijo av. (Mrs Henrietta.)
Boettcher Charlotte P, maid, 618 N Weber.
—Emma, domestic, 817 N Weber.
Boetz Frank, lab, bds 600 Main (Colo City).
Bogardus Lois A, tchr, bds 110 W 2d, Ivywild.
—Peter W, res 110 W 2d, Ivywild. (Mrs Effie D.)
Bogart Wm L C, prospector, res 1617 Colorado av. (Mrs Sarah.)
Bogges Harrison, miner Curtis Coal Mine, bds Curtis P O.
Bogue Charles S, millman Portland Mill, res 1327 Lincoln av. (Mrs Jane.)
Bohe Joseph M (Bohe & Hillman), 510 N Tejon. (Mrs Estella M.)
BOHE & HILLMAN (J M Bohe, W A Hillman), Upholsterers and Cabinet Makers, Dealers in Antiques, 510 N Tejon, Tel Main 1619.
Bohnet Christian, lab Glen Eyrie.
Bohr Beulah B, bkpr Wulff-Sullivan Shoe Co, bds 707 N Tejon.
—Lena, student, bds 403 N 15th.
—Matthew, express, 403 N 15th, res same. (Mrs Catherine.)

TIGER TIRES

118 East Huerfano St.

At Tiger's Bicycle Shop
THE BEST EVER
Tel. Main 2525

R. Forrester Geologist and Mining Engineer
Makes Reports on Mines

212 to 218 Brooks Arcade
(Opp. Knutsford Hotel)

Salt Lake City

PURE ICE MANUFACTURED FROM
DISTILLED WATER
EL PASO ICE & COAL CO.
29 N. TEJON ST. PHONES 46 AND 91

DRINK
WALTER'S GOLD LABEL BEER

H. A. SCURR, REAL ESTATE AND LOANS
 CHATTEL LOANS WANTED
 Phone Black 962 20 S. Tejon St. **HOUSES FOR RENT**

110 BOH

R. L. POLK & CO'S.

BON

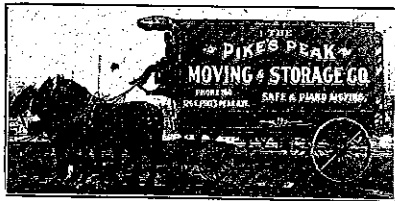

126 E. PIKE'S PEAK AVE. TEL. MAIN 160

Bohrer Albert L, tchr Colo School for D and B, res 311 N Institute. (Mrs Laura A.)

—Mrs Laura A, tchr Colo School for D and B, res 311 N Institute.

Boicourt Arthur (Chase & Boicourt), res 1010 E Cache la Poudre. (Mrs Sarah E.)

—Charity P, bds 1010 E Cache la Poudre.

—Mrs Sarah E, dressmkr, 1010 E Cache la Poudre, res same.

BOLAND ANDREW J, Merchant Tailor, 25½ S Tejon, Tel Red 354, res 18 S Corona, Tel Red 282. (Mrs Matilda G.)

Bolden Richard, miner Curtis Coal Mine, res Curtis P O. (Mrs Harriet.)

Boles, see also Bolles and Bowles. —Willis, bds 930 Jefferson (Colo City).

Boley John B, fireman, res 335 Adelaide pl. (Mrs Jennie M.)

Bolger Edward K, miner, res Pike View.

Bolin Anna T, domestic 1335 N Tejon. —Jesse, lab, bds 310 E Fountain.

—John H, grocer, 401 S Tejon, res 820 S Cascade av. (Mrs Gertrude E.)

—Oscar, coachman, 832 N Cascade av.

Boller Henry, millman, res 1312 Lincoln av.

Bolles, see also Boles and Bowles. —Ella B, bds Acacia Hotel.

—John H, office 224 Hagerman Bldg, rms El Paso Club.

—Live Stock Co, R J Bolles pres, 224 Hagerman Bldg.

—Richard J, mining, 224 Hagerman Bldg, rms El Paso Club.

Bolt Anna, nurse Glockner Sanitarium

Bolton James M, millman Golden Cycle Mill, res 1701 Hayes. (Mrs Della)

—James M, supt Out West P & S Co, res 315 S Nevada av.

Bomar Wm, lab, rms 806 S Wahsatch av. (Mrs Edna.)

BON TON BAKERY, J M Geddes Propr, First-Class Bakery Goods of All Kinds, 1019 N Wahsatch av, Tel Main 1517.

Bonanza Contact M Co, F M Woods v-pres and gen mgr, 200 Mining Exchange Bldg.

BONBRIGHT IRVING W (William P Bonbright & Co), res 1332

Wood av, Tel Main 431. (Mrs Elizabeth.)

BONBRIGHT WILLIAM P (William P Bonbright & Co), res

New York City.

BONBRIGHT WILLIAM P & CO (Wm P Bonbright, Wm F Fisher,

Irving W Bonbright, Wm E Fre-naye, F W Stehr, Geo R Buck-

man, Starling W Childs, Lord Fairfax of Cameron, Riverdale N

Grenfell), Brokers, Bonds and Investment Securities, 125 E Pike's

Peak av, Tel Main 145.

Bond Bertha L, student High School, bds 815 N Weber.

—Edward D, student, bds 815 N Weber.

—Edwin D, live stock, res 815 N Weber. (Mrs Lena B.)

—Rosetta M, student High School, bds 815 N Weber.

Bonds Augusta, bds 127 Deer Path av (Manitou).

Bone Abraham L, miner, res 229 W Dale. (Mrs Laura J.)

—Mrs Jennie E, bds 1728 Hayes.

Bonell Rev Benjamin W, pastor St Andrew's Epis Church, res 204 Canon av (Manitou). (Mrs Agnes.)

Bonewitz Emmet B, carp Charles Geissler, rms Y M C A.

Bonham Hannah A (wid Robert N), res 802 E Cache la Poudre.

—Lester D, student Colo Coll, bds 802 E Cache la Poudre.

Bonner Rollin H, died July 1, '07, age 30.

Chris Pedersen

Contractor and Builder

Rear 20 E. Bijou :: Tel. Main 1639

BON

Colorado Springs, Colorado City and Manitou Directory.

BOS 111

—Nell Cons G M Co, F M McMa-hon sec, 29 P O Bldg.

—Well Merger G M Co, F M Mc-Mahon sec, 29 P O Bldg.

—Conser Edward, lab, res 940 E Moreno av. (Mrs Lillian.)

—Fred, plasterer, res 21 Telluride av (Colo City). (Mrs Emma C.)

—Tempelli Joseph F, lab, res 102 Main (Colo City). (Mrs Jennie L.)

—Bone Collie E, died Jan 19, '08, age 33.

—Egbertus, res 615 E Dale. (Mrs Jen-nie.)

—Ellen Ray, bds 324 E Caramillo.

—George P, res 324 E Caramillo. (Mrs Bessie S.)

—Joseph D, mach C M Ry, rms 1908 Colorado av (Colo City). (Mrs Caroline.)

—Booth Amanda, domestic County Poor Farm.

—Elizabeth M, stenog Littell Bros C M Co, rms 428 N Weber.

—James D, hlpr, res 513 S Prospect. (Mrs Maggie A.)

—James R, pres Square Deal M & M Co, res 418 W Pike's Peak av. (Mrs Ella J.)

—John W, cabinetmkr, res 318 S Wah-satch av. (Mrs Dollie A.)

—Joseph H, motorman C S & I Ry Co, res 21 W Fountain. (Mrs Mae.)

—Robert L, student High School, bds 418 W Pike's Peak av.

—Booze Eugene P, editor and pub West-ern Enterprise, 314 E Costilla, res same. (Mrs Mollie C.)

—John M, grocer, 815 Colorado av (Colo City), res 1024 Monroe (Colo City). (Mrs Annie.)

—Sarah A, clk, bds 1024 Monroe (Colo City).

Borden Mrs Elizabeth S, res 23 W Dale.

—Guy M, clk C P Bennett, bds 19 E Rio Grande.

—Melissa (wid Walter M), res 19 E Rio Grande.

—Melissa A (wid Artemus), res 18 Jefferson (Colo City).

—Roy, driver, bds 19 E Rio Grande.

STILL THE BEST

CROSSE and BLACKWELL'S CHOW CHOW

O. E. HEMENWAY

115 S. Tejon St.

Borden Wm H, carp Newton Lbr & Mfg Co, res 321 N El Paso. (Mrs Mollie E.)

—Willis D, painter, res 216 E Rio Grande. (Mrs Bertha.)

Borger Annie, bds 211 W Cimarron.

—Henry W, butcher, bds 211 W Cimar-ron. (Mrs Kate B.)

Borgh Elmer B, hlpr Hassell Iron Wks Co, bds 339 Adelaide pl.

—John, molder Hassell Iron Wks Co, res 339 Adelaide pl. (Mrs Emily.)

—Roy L, appr Hassell Iron Wks Co, bds 339 Adelaide pl.

Boricas John, bootblack, bds 316 N Wahsatch av.

Boring Charles, lab Glen Eyrie.

Born Robert W, brkman C S & C C D Ry, res 718 S Sahwath. (Mrs Lisetta.)

Boros Andrew, miner Patterson Coal Mine, bds Papeton.

Borovski Dennis, miner Patterson Coal Mine, res Papeton.

Borsha Philip, res 815 Lincoln av (Colo City). (Mrs Mary.)

Borst Alma, bds 926 Colorado av (Colo City).

—Emil H, meats, 525 Colorado av (Colo City), res 926 same. (Mrs Amelia.)

—Theodore W, clk, rms 436 E St Vrain. (Mrs Jennie.)

Bortree Adda C (wid S Eugene), prin Washington School, rms 219 N Weber.

Bosco Michael, miner, res Pike View.

Bosley Charles H, moved to Jennings, Okla.

—Walter W, fireman Golden Cycle Mill, bds 24 Telluride av (Colo City.)

PATENTS

CHARLES O. ERBAUGH

COMMONWEALTH BUILDING
 ENGINEER AND MACHINIST
 DENVER, COLO.

PURE ICE MANUFACTURED FROM DISTILLED WATER
EL PASO ICE & COAL CO.
 PHONES 46 AND 91
 29 N. TEJON ST.

FAIRYLAND

Moving Pictures Continuous
 from 1 to 11 P. M., and you don't
 Program Changed Three Times a Week have to wait. 116 N. Tejon

TRAVEL VIA

"Rio Grande Lines"

Best Service

Finest Scenery

Boss Lena K, prin Whittier School, res National Hotel.
Bossart Harry S, mailer Gazette, bds 10 McKinley pl.
—Lela E (wid Harry), res 10 McKinley pl.
—Paul E, clk Colo Title & Trust Co, bds 10 McKinley pl.
Bost Mrs Ida B, boarding, 151 Ruxton av (Manitou).
Bostock Mrs Penelope, moved to Pueblo, Colo.
BOSTON INSURANCE CO (of Boston, Mass), C T Fertig Agt, 29 N Tejon.
Boston Land Co, A J Lawton pres, E J Eaton sec, 10½ E Pike's Peak av.
Bostrom John, carp, bds 214 E Cucharas.
Bostwick A Ray, adv agt, 25 E Bijou, res 329 E Platte av. (Mrs Marie.)
Boswell Carl C, clk, bds The Mansions.
—Eugene S, propr The Mansions, n s Manitou av 2 blks e of P O (Manitou). (Mrs Emma.)
—G Ethel, bds The Mansions.
—Leon, clk, bds The Mansions.
Bosworth Charles R, sec and treas Sanitary Dairy Co, res 219 N Cascade av.
—Giles B, moved to Denver.
Bothwell Mrs Elizabeth, mkr M D Hillmer, rms 1124 N Tejon.
—Jay W, res 903 Walnut (Colo City). (Mrs Marian A.)
—Mary A (wid Robert), rms 1124 N Weber.
Bott Anthony, real est, 424½ Colorado av (Colo City), res 131 same. (Mrs Octavia M.)
Botting Dolly, bds 1306 Cheyenne rd.
—Harry, farmer, res 1306 Cheyenne rd. (Mrs Ida E.)
—Leonore, bds 1306 Cheyenne rd.
Bottoms Charles, lab, res 917 Spruce (Colo City). (Mrs Henrietta.)
Bottorff Oliver P, res 707 N Franklin (Mrs Carrie E.)
Botts Perry, res 623½ N Wahsatch av. (Mrs Cora M.)
Boub Della, bds 409 N Tejon.

Bouey Harry E, moved to Los Angeles, Cal.
Boughen, see also Bowen.
—Robert J, sampler U S R & R Co, res 210 Jefferson (Colo City). (Mrs Laura M.)
Boughner Charles L, carp, res 151 Waltham av (Manitou). (Mrs Alta R.)
Boulder Street Cumberland Presbyterian Church, 826 E Boulder.
Boulware Dixie, student Central Bu Coll, bds 219 N Institute.
Bourk, see also Burke.
—Charles A, phys, res 329 N Nevada av. (Mrs Ellen S.)
—Charles O, salesman, bds 329 N Nevada av.
—Edna M, student, bds 329 N Nevada av.
Bourne Bertha E (wid Amos H), nurse, 232 S Institute, res same.
—Edward H, grocer, 501 S Tejon, Tel 111 E Boulder. (Mrs Katherine W.)
—Grocery Co (J G Bourne), 419 E Columbia.
—John G (Bourne Grocery Co), res 419 E Columbia. (Mrs Beatrice M.)
Bouslog Berton, fireman, res 317 Nichols ct. (Mrs Grace G.)
—Buford B, student, bds 528 W Monument.
BOUSLOG HENRY C, Dealer in Groceries, Meats, Flour, Feed and Coal, 712 N Spruce, Tel Main 1242, res 528 W Monument. (Mrs Josephie L.)
—John D, janitor Mining Exchange Bldg, res 832 N Pine.
—John W, res 817 N Spruce. (Mrs Evelyn.)
—T Burton, eng Giddings Bldg, res 317 Nichols ct.
Butcher Mrs Mattie L, res 254 Ruxton av (Manitou).
Boutellier Peter, carp, res 15 Center Ivywild.
Bovee John L, mach, res 412 Grant av (Colo City). (Mrs Daisy L.)
Boward Edward, lab, res 2 blks s of Adam's Crossing, Arensdale. (Mrs Eliza.)

Colorado Springs Co.
800 WEST BUILDING
LOTS FOR SALE IN
Colorado Springs and Manitou

Bowden Joseph S, driver, res 302 W Platte av. (Mrs Jean K.)
Bowe Nellie, stenog, rms 320 N Tejon.
Bowen, see also Boughen.
Mrs Antha E, moved to Calhoun, Mo.
Mrs Clarinda, rms 316 S Tejon.
Henry C, meat ctr T L Crews, res 602 W Pike's Peak av. (Mrs Eunice L.)
Bona A, clk, bds 602 W Pike's Peak av.
Reba, clk C S Floral Co, bds 602 W Pike's Peak av.
Bower, see also Bauer.
Rev Clark H, pastor Church of Christ, res 315 N 3d (Colo City). (Mrs Cora M.)
Earl E (I G Bower & Son), res 19 W Espanola. (Mrs Minnie.)
Edna, nurse, 220 E Huerfano, bds same.
Helen, student, bds 904 S Cascade av.
BOWER HENRY C, Staple and Fancy Groceries, Fresh and Salt Meats, Hay and Grain, 602 E Cache la Poudre, Tel Main 940, res 606 same. (Mrs Laura A.)
Isaac G (I G Bower & Son), res 2120 N Nevada av. (Mrs Louise.)
I G & Son (Isaac G and Earl E), automobiles, 2120 N Nevada av.
Jacob A, salesman Hext Music Co, res 904 S Cascade av. (Mrs Elizabeth.)
Waitman W, agt Singer Sewing Mach Co, res 425 N Franklin. (Mrs Mary L.)
Bowers Mrs Clarence W, bds 1005 N Wahsatch av.
BOWERS ERNEST D, Pres and Treas Monument Valley Coal Co, 21 N Tejon, Tel Main 496, res 2008 N Nevada av, Tel Main 1028. (Mrs Martha A.)
Ethel C, stenog Homestead M & M Co, bds 1112 Palmer Pk boul.
BOWERS FRANCES M, Sec Monument Valley Coal Co, bds 2008 N Nevada av, Tel Main 1028.
Glenn A, student High School, bds 1112 Palmer Pk boul.
John H C, clk, bds 1112 Palmer Pk boul. (Mrs Lucy M.)
Jacob, moved to Alamosa, Colo.

Bowers John K, carp, res 219 N Chestnut. (Mrs Jennie L.)
—Thomas A, student Colo Coll, bds 209 S Nevada av.
—W H Clinton, carrier, res 1112 Palmer Pk boul. (Mrs Alma A.)
Bowersock Walter L, lab, rms 329 W Vermijo av. (Mrs May.)
Bowersox Inez M, student C S Bus Coll, bds 423 E Yampa.
—Sayilla V (wid Jeremiah), bds 423 E Yampa.
—Winfield I, clk P O, res 2028 N Nevada av. (Mrs Anna.)
Bowlby Albert L, clk Alamo Hotel.
Bowles, see also Boles and Bolles.
—Ada L, milliner, bds 1125 Washington av.
—Alice M (wid Wm), res 318 N Wahsatch av.
—Luther M, millman, res 1125 Washington av. (Mrs Addie L.)
—Susan E, bds 1125 Washington av.
—Thomas R, millman, bds 1125 Washington av.
Bowman, see also Baughman and Bauman.
—Claude, chauffeur Glen Eyrie, res same.
—George B, lab, bds 316 W Cucharas.
—Robert O, bartndr, res 310 Thornton av (Colo City). (Mrs Lillian.)
Boxwell Mrs May, moved to Davenport, Ia.
Boyce George W, groceries and meats, 622 S Tejon, res 606 same. (Mrs Jennie.)
—John J, fireman Rock Island System, bds 18 Boulder cres. (Mrs Dorothy.)
—Milledge A, presc clk D Y Butcher Drug Co, rms 529 E Bijou. (Mrs Mabel D.)

Eclipse Boarding & Sale Stable

W. E. Whitcraft, Mgr.
15 W. Cucharas Phone Main 1199
Colorado Springs, Colo.

PURE ICE MANUFACTURED FROM
DISTILLED WATER
THE EL PASO ICE & COAL CO.
29 N. TEJON ST. PHONES 46 AND 91

For California SEE THAT YOUR TICKET READS
"The Salt Lake Route"
The New Line. SHORTEST and BEST

PIONEER BARBER SHOP and BATH ROOMS
J. C. CAMPBELL ESTABLISHED 1873 12 South Tejon Street
Proprietor Tel. Black 961

THE EL PASO ICE & COAL CO.
 PURE ICE MANUFACTURED FROM
 DISTILLED WATER
 PHONES 46 AND 91
 23 N. TEJON ST.

COLO. MINERAL WATER CO. J. R. BALLARD, Pres.
 Telephone 583
 Distributors of All Mineral Waters
 FOR GOOD HEALTH, DRINK WATERS THAT ARE PURE

114 BOY

R. L. POLK & CO'S.

BRA

**REAL ESTATE
INSURANCE
LOANS**
 PHON—MAIN 209
 23 1/2 N. TEJON ST.

Boyd Agnes, student High School, bds 914 Colorado av.
 —Alexander H, res 1317 S Tejon.
 —Fannie, clk I A Foote & Co, bds 424 Jefferson (Colo City).
BOYD GEORGE A, Physician, 1502 Colorado av, Tel Chestnut 96, Office Hours 10 to 12 a m, 2 to 4:30 p m, res 914 W Huerfano, Tel Main 916. (Mrs Jennie S.)
 —Guy S, clk I A Foote & Co, bds 125 El Paso boul (Colo City).
 —Helen, student High School, bds 914 Colorado av.
 —Isaiah M, clk T H Douglas, res 806 S Tejon. (Mrs Nellie G.)
 —James L, waiter Newberry & Mazetti, rms 130 E Huerfano.
 —Jeannette L (wid McNair), res 15 Willow.
 —John B, stonectr, res 730 Washington av. (Mrs Ellen.)
 —Lincoln, foreman Portland Mill, res 1012 Grant av. (Mrs Mary.)
 —Mary (wid Samuel W), res 424 Jefferson (Colo City).
 —Mary G, domestic, 19 W Moreno av.
 Boydston Anna, cook, 432 N Nevada av.
 —Wm B, fireman, res 409 E Vermijo av. (Mrs Lillian.)
 Boyer Hattie, student, bds 449 E Costilla.
BOYES THOMAS, Gardener and Celery Grower, Fresh Vegetables and Plants in Season, 406 W 1st, Dorchester, res same. (Mrs Louisa C.)
 Boyland Wm, miner Rapson Coal Mine, res Curtis P O.
 Boyle Grace R, domestic 501 N Weber.
 —John J, foreman, res 418 S 6th (Colo City). (Mrs Katharine S.)

Boyle Mabelle G (wid Hugh), clk Coity Assessor, bds 251 Ruxton (Manitou).
 Boyne Rovna, domestic 1714 N Tejon.
 —Wm, fireman, res 217 E Cummins (Mrs Robina.)
 Boynton Alpheus S, res 130 Ruxton (Manitou). (Mrs Cornelia.)
 —Charles A, millman Portland Mill, 1510 Colorado av.
 —Frank E, sec and treas Central Co, res 118 E Uintah. (Mrs Kathryn L.)
 —George A, millman, bds rear Colorado av.
 —Gertrude, student High School, 1505 N Corona.
 —Hasey, bds 1508 Grant av.
 —James F, pres Central Elec Co, 603 N Wahsatch av. (Mrs Lore J.)
 —John H, millman Portland Mill, 1508 Grant av. (Mrs Hattie E.)
 —Roland E, student High School, 118 E Uintah.
 —Winfield S, broker, 37 P O Bldg, 1414 N Tejon. (Mrs Frances S.)
 —Winifred E, student, bds 1414 Tejon.
 Boys' Club Assn and Manual Training School, 605 S Tejon.
 Bozarth Mrs Mary, res 140 Manitou (Arensdales).
 Bozic Frank, lab U S R & R Co, 600 S 6th (Colo City).
 Brackett John C, salesman, res 8 Cheenne boul. (Mrs Jessie B.)
 Bradburn Frank A, express, 218 Bijou, res same. (Mrs Clara J.)
 Bradbury Mrs Annie J, bds 169 Ruxton av (Manitou).
 —Mrs Clara, bds 17 N Weber.
 —George G, student, bds 17 N Weber.
 —Maude J, dressmkr, 521 N Royer, res same.
 —Myrtle, bds 356 Canon av (Manitou).
 —M Ellen, dressmkr, bds 521 N Royer.
 —Wm E, driver Antlers Livery, res N Royer.

110 EAST
 PIKE'S PEAK AVE.
 COLORADO SPRINGS
 COLORADO

Tucker's Restaurants
 Best Line of Cigars and Tobacco

1640-1644
 CHAMPA STREET
 DENVER
 COLORADO

BRA

Colorado Springs, Colorado City and Manitou Directory.

BRA 115

Phone 1360
Standard Electric Co.
 5 E. Bijou Street
 We Repair Motors, Elevators, Lights,
 Telephones, Bells and Anything
 Electrical or Mechanical

BRADEN ANDREW J, Propr Fairy-land, The 10c Theatre, 116 N Tejon, res 814 E High. (Mrs Ruby M.) (See left bottom lines.)
 Jerome O, lab, res 102 Beacon, Roswell. (Mrs Mary E.)
 Mabel, bds 102 Beacon, Roswell.
 Ruby M, cash Fairyland, bds 814 E High.
 Bradfield Ralph C, res 102 E St Vrain. (Mrs Fay D.)
 Bradford Clay, died Jan 4, '08, age 47.
 Joseph L, bds 518 N Nevada av. (Mrs Cora A.)
 Mrs Lizzie, res 112 Exchange pl.
 & Cripple Creek G M Co, E C Sharer sec, 402 Mining Exchange Bldg.
 Bradley Berry A, res 2103 N Chestnut. (Mrs Mary A.)
 Edwin T, insp, res 1008 S Cascade av. (Mrs Anna.)
 Ethan G, stenog Exchange Nat Bank, res 219 E San Miguel. (Mrs Jennie M.)
BRADLEY GEORGE L, Propr New Brunswick Billiard and Bowling Parlors, 114 E Pike's Peak av, Tels Main 1110 and 908, res 218 N Weber. (Mrs Mattie L.)
 James W jr, bds St James Hotel.
 Virginia B, bds 1726 N Tejon.
 Zita, student High School, bds 416 N Walnut.
 Bradshaw Raymond M, fireman, bds 617 E Fountain.
 Richard H, switchman C M Ry, res 319 1/2 Washington av (Colo City). (Mrs May.)
 Richard W, surveyor, res 617 E Fountain. (Mrs Ida.)
 Brady Benjamin, trav agt, rms 120 S Cascade av.
 Clara E (wid Clarence E), res 214 E Del Norte.
 Clarence E, died Feb 11, '08, age 45.
 John F, miner, res 369 Manitou av (Manitou). (Mrs Lizzie J.)
 Kate, domestic 331 S Wahsatch av.
 Ramona M, student High School, bds 214 E Del Norte.
 Raymond H, clk, bds 7 Oak (Manitou).

Brady Samuel A, painter, bds 11 Waltham av (Manitou).
 —Stephen A, res 7 Oak (Manitou).
 —Wm J, mgr Swift & Co, 29 W Cucharras, rms 105 E Vermijo av.
BRAGDON SAMUEL, New and Second Hand Furniture, Goods Bought, Sold and Exchange, 32 N Nevada av, Tel Main 1687, res n end of Nob Hill. (Mrs Kittie W.)
 Bragg Thomas D, tmstr, res 536 E Cimarron. (Mrs Rebecca P.)
 Braine George A, shoemkr, 26 1/2 E Bijou, res rear 113 N Spruce.
 Brainerd Nellie, student, bds 1815 N Chestnut.
 Brake Fred O, paper hngr, res 704 10th, Ivywild. (Mrs Sarah A.)
 Braman Isaac E, res 1315 Lincoln av (Colo City). (Mrs Eleanor M.)
 Branaum Joseph H, lineman, res 220 S El Paso. (Mrs Cora.)
 Brandenburg Clara, clk Louis Stock, bds 915 S 5th (Colo City).
 —Edward F, res 123 Ruxton av (Manitou). (Mrs May.)
 —Emil, lab U S R & R Co, res 1015 S 5th (Colo City). (Mrs Antonia.)
 —Hattie, presser Louis Stock, bds 915 S 5th (Colo City).
 —Otto, millman, res 915 S 5th (Colo City). (Mrs Mary.)
 Brandt George M, res 25 W 2d, Ivywild. (Mrs Emily C.)
 —Julius, grocer, 518 S Cascade, res same. (Mrs Caroline.)
 Brannan John C, opr D & R G R R, res 417 N Corona. (Mrs Ida M.)
 Branneman Mrs Lydia A, tailor H E Sackett, rms 414 1/2 Colorado av (Colo City).

BINGHAM
 The Baby Photographer
 18 S. Tejon St. Tel. 678

Best Printing
 In the City

PUBLIC OPINION
 Printing Co

11 East Kiowa Street

TRAVEL VIA

"Rio Grande Lines"

Best Service

Finest Scenery

PHONE
13

For the Prompt Plumbers
Barnes-Stephens Plumbing & Heating Co. 206 North Tejon St.

PHONE
13

116 BRA R. L. POLK & CO'S. BRE

- Brannock Rosa N (wid Wick C), bds 316 S 18th.
- Branson Ada C, rms 123 Tyler pl.
- Alonzo, millman Golden Cycle Mill, res 400 Hagerman (Colo City). (Mrs Fern.)
- Branstine Eliza, tchr, res n end of Nob Hill.
- Brant Gertrude W, rms 1423 N Tejon.
- Murton J, carp, bds 515 W Platte av.
- Wm J, trav agt, rms 133 E Huerfano.
- Zadell D, painter, res 515 W Platte av. (Mrs Olive.)
- Brasier Samuel A, mason, res 411 Adelaide pl. (Mrs Nettie.)
- Brassfield Henry D, salesman Fairley Bros & Fairley Merc Co, res 12 N 11th. (Mrs Alice.)
- Brasso Carrie, emp Elite Laundry, bds 211 N Cascade av.
- Bratton Isaac H, miner Austin Bluffs Coal Mine, sec United Mine Workers of America, res 423 N Royer. (Mrs Alberta A.)
- Jacob H, miner Curtis Coal Mine, res 409 N Royer. (Mrs Laura A.)
- Braucher Allie (wid B Franklin), res 503 E Boulder.
- Fred A, rodman, bds 503 E Boulder.
- Brauer, see also Brower.
- Eretta (wid Charles), res 18 N Weber.
- Jacob W, dog breeder, 22 Maple, Ivywild, res same. (Mrs Cora B.)
- Braughman George L, huckster, res 1514 Grant av. (Mrs Eva J.)
- Braun, see also Brown.
- Christopher, mach Hassell Iron Wks Co, bds 215 Grant av (Colo City).
- Milton (M Schwartz & Co), res 605 Colorado av (Colo City). (Mrs Celia.)
- Brawn John, fireman C S Elec Co, bds 528 S Nevada av.
- Braxton Eleanor E, student, bds 230 S Wahsatch av.
- Rev James W, pastor Payne A M E Chapel, res 230 S Wahsatch av. (Mrs Ella E.)
- Bray Calvin, farmer, rms 706 N Colorado. (Mrs Martha.)
- Theodore P, res 1337 N Royer. (Mrs Nellie E.)
- Brayton Harrison, boarding, 1413 Colorado av, res same.
- Brazelton Ackluyts E, tmstr, bds 530 Ehrich (Colo City). (Mrs Alberta.)
- Brazil Thomas, eng C M Ry, res 1511 Grant av. (Mrs Carrie L.)
- Breckman Frank, cond C M Ry, res 1801 Colorado av.
- Breer Arthur H, student High School, bds 624 E Uintah.
- Carl H, student High School, bds 624 E Uintah.
- Louise J, tchr C S Bus Coll, bds 624 E Uintah.
- Margaret E, student High School, bds 624 E Uintah.
- Minnie H (wid Philip H), res 624 E Uintah.
- Philip H, chauffeur, bds 624 E Uintah.
- Brehaut Ernest, prof Colo Coll, bds Oak av, Broadmoor. (Mrs Margaret U.)
- Brelsford Clarence B, tinner, bds 15 N Walnut.
- Orville A, mach C S & C C D Ry, res 15 N Walnut. (Mrs Mary B.)
- Brennan Wm H, student Central Bus Coll, res 322 E Boulder.
- Brennen Charles, miner Austin Bluffs Coal Mine, bds Papeton.
- Luke, miner Austin Bluffs Coal Mine, res Papeton. (Mrs Hannah M.)
- Brenner Anna (wid George), res 218 E Jefferson.
- Mabel G, emp Wilbur Suit Co, bds 218 E Jefferson.
- Brennicke Charles W, fireman, res N Weber. (Mrs Sarah C.)
- John W, student, bds 1404 S Pine.
- Pearl M, student High School, bds 1404 S Pine.
- Brenning Harry, student Central Bus Coll.
- Brenson, see Branson.

Ask for Original "Manitou" Table Water and Ginger Champagne Beware of Substitutes
The Manitou Mineral Springs Co. Absolutely Pure and Natural

BRE Colorado Springs, Colorado City and Manitou Directory. BRI 117

J. D. HILTBRAND
SHEET MUSIC
125 1/2 N. Tejon Tel. Main 913

- Breitano Anna, bds 12 Lincoln av (Colo City).
- John, res 12 Lincoln av (Colo City). (Mrs Katie.)
- Brentnall George W, eng C S & C C D Ry, res 305 N Walnut. (Mrs Jennie E.)
- Brenton Ralph, student, bds 557 E Platte av.
- Bressee Wright D, real est, res 834 Lincoln av. (Mrs M Stella.)
- Brestel John H, electr, 515 1/2 Colorado av (Colo City), res 429 Jackson (Colo City). (Mrs Mary A.)
- Brett Horace, carp, res 210 N Institute. (Mrs Isabel.)
- Nelson, student, bds 210 N Institute.
- Brewer Benn, pres and treas Benn Brewer Brick Co, res Mesa rd 2 miles e of Glen Eyrie.
- Benn Brick Co, Benn Brewer pres and treas, w end Wheeler av (Colo City).
- Charles M, carp, res 715 W Huerfano. (Mrs Flora A.)
- Charles W, emp Golden Cycle Mill, res 1509 Grant av. (Mrs Lucy J.)
- Frank M, lab, res 223 N Wahsatch av. (Mrs Martha T.)
- Henry O, millman, bds 1509 Grant av.
- Jesse C, carp, bds 715 W Huerfano.
- Leah M, bds 928 Monroe (Colo City).
- Lillian M, bds 1509 Grant av.
- Pearl W, lab Glen Eyrie, res 928 Monroe (Colo City). (Mrs Maude.)
- Susie, bds 928 Monroe (Colo City).
- Thomas D, waiter Saddle Rock Rest, rms 122 E Cucharas.
- Tillman, driver Manitou Livery & T Co, res 116 High (Manitou). (Mrs Hallie.)
- Brewerton Kezia (wid Charles), rms 1514 N Weber.
- Brewington Albert B, broker, res 827 High.
- Almira S (wid Erastus B), res 827 High.
- Edith, music tchr, 827 High, bds same.

- Brewington Erastus B, died May 1, '07, age 74.
- Frank, oil, res 209 E Moreno av.
- Briarhurst, on car line nr Manitou.
- Brice, see also Bryce.
- Wm B, carrier P O, res 7 Washington av (Colo City). (Mrs Anna M.)
- Brick John, mach, bds 124 Main (Colo City).
- Bridge John, foreman Out West P & S Co, res 315 E St Vrain.
- Bridges Albert F, mgr Straws Ptg Co, 226 E Vermijo av, res 230 S Weber. (Mrs Ada C.)
- Lela R, tchr Whittier School, res 219 Lincoln av (Colo City).
- Bridgford Bettie, domestic 1328 N Nevada av.
- Bridgway Willis S, porter, res 727 S Weber. (Mrs Laura.)
- Brichta Alexander, designer Rocky Mtn Can Co, res 1315 Colorado av.
- Briggs Benjamin A, supervisor B & B, C S & C C D Ry, res 311 E Cache la Poudre. (Mrs Juliette.)
- BRIGGS CHARLES B, Locksmith, Rubber Stamps, Repairing of All Kinds, 110 E Huerfano, Tel Main 1382, rms 122 E Cucharas.**
- Charles S, lab, bds 109 W Vermijo av.
- Clarence C, messr Pearl Market, bds 16 S Walnut.
- Earl P, clk C S & C C D Ry, rms 1301 N Weber.
- Ephraim, farmer, res 311 E Cache la Poudre. (Mrs Mary L.)
- Mrs Ida M, res 427 E Huerfano.
- James A, foreman Union Ice & Coal Co, res 109 W Vermijo av. (Mrs Parmelia F.)

PURE ICE MANUFACTURED FROM DISTILLED WATER
EL PASO ICE & COAL CO.
29 N. TEJON ST. PHONES 46 AND 91

LOANS
BEST RATES, MONEY ON HAND
CHAS. P. BENNETT
5 East Pike's Peak Avenue

DESIGNERS ILLUSTRATORS ENGRAVERS
ROCKY-MOUNTAIN ENGRAVING Co.
112 EXCHANGE PL. - COLORADO SPRS.
HALF-TONE LINE CUTS & COPPER-ZINC

COLORADO SPRINGS PAVING & TILE CO.
505 W. HUERFANO ST. OFFICE 305 DE GRAFF BLDG.
ARTIFICIAL STONE WALKS AND CARRIAGE BLOCKS

MEET ME AT
THE BUSY CORNER
The Robinson Drug Co.
Most popular Soda Fountain in town. Finest
Line of Drugs and Drug Sundries in El Paso
County. Free Delivery. Telephone Main 4

118 BRI

R. L. POLK & CO'S.

BRI

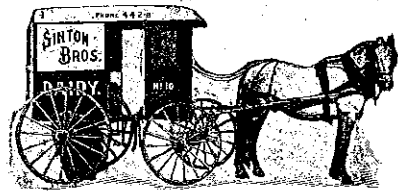

Briggs James O, tankman Union Ice & Coal Co, bds 109 W Vermijo av.
—Joanna L, emp Antlers Hotel.

BRIGGS JOHN C, Furnished Rooms, opp Palmer Park, in Full View of the Mountain Range, Close In, 36 Boulder Crescent, res same, Tel Main 870. (Mrs Alice.)

—Reginald J, rms 114 S Wahsatch av. (Mrs Lila.)

—Stella, rms 102 S Weber.
—Mrs Sylvia, res 237 Canon av (Manitou).

—Warren, rms 102 S Weber.
—Wm D, brkman D & R G R R, res 16 S Walnut. (Mrs Rosa C.)

Brigham Augustus P, res 120 E Espanola. (Mrs Marian E.)

—Edith G, bds 120 E Espanola.
—Helen W, bds 120 E Espanola.

—Ruth F, bds 1220 N Nevada av.
—Sylvia S, bds 1220 N Nevada av.

—Thomas S, res 1220 N Nevada av. (Mrs Barbara.)

Bright Andrew J, foreman, res 136 Ute av (Manitou). (Mrs Amelia.)

—Clarence, emp Alta Vista Hotel.
—Kellis E, real est, res 1141 Lincoln av (Colo City). (Mrs Mary M.)

—Lee, student High School, bds 136 Ute av (Manitou).

—Samuel R, hlpr H C Loesch, res 523 E Rio Grande. (Mrs Betty.)

BRILEY WM F, Mgr Colored Independent Republican Club, 15 E Huerfano, res 408 N Pine. (Mrs Lue.)

Brilliant Gold Mining Co, F W Wieber sec, 30 Midland Blk.

Brimmer Albert G, wagon mfr, 27 S Cascade av, res 307 same. (Mrs Emma.)

Briner Margaret S, bds 426 N Tejon
Briney Bertha G, stenog, bds 633 Boulder.

—Clarence E, eng Pike's Peak Floral Co, res 912 N El Paso. (Mrs Ida F.)

—Elmira (wid Peter S), bds 912 N El Paso.

—Frank W, res 911 N Cedar. (Mrs Lillian M.)

—Glenn, student, bds 633 E Boulder.

—Mabel V, student High School, bds 633 E Boulder.

—Olive L, tchr, bds 633 E Boulder.

—Peter L, carp Wm Clark, res 633 E Boulder. (Mrs Flora A.)

BRINK COFFEE CO, Seth P Ford Propr, Coffee Roasters, Teas, Spices, Extracts and Baking Powder, 125 N Tejon, Tel Main 779.

—Cora S (wid George S), bds 332 N Tejon.

Brinker Rev John H, rector St Mary's Catholic Church, res 524 Robinson (Colo City).

BRINKER WM O, Mgr Broadmoor Hotel & Casino, east of Cheyenne Lake, Broadmoor, Tel Main 271, and Mgr The Acacia Hotel, Platte av n e cor Tejon, res same, Tel Main 2440. (Mrs Mary B.)

Brinkerhoff John C, res 135 Ute av (Manitou). (Mrs Mary A.)

Brinley Edna, bds Canon City rd 1 1/2 miles e of city.

—Ellen T, res 14 Beverley pl.

—Emma, bds Canon City rd 1 1/2 miles e of city.

—Hannah C, res Canon City rd 1 1/2 miles e of city.

—Wm E, lab, bds Canon City rd 1 1/2 miles e of city.

Briscoe Mrs Mamie H, tchr Colo Coll, res 805 N Weber.

Bristher Alexander, plumber, res 1315 Colorado av. (Mrs Jennie.)

Bristol School, Walnut n w cor Monument.

Bristow Claude L, barber, res 405 Rosita av (Colo City). (Mrs Olive.)

Britell Claude, moved to Chicago, Ill.

PAPER
THE HYDE PAPER CO.

THAT'S ALL
BUT ALL KINDS
100-102 S. Victoria Ave. Pueblo, Colo.

BRI Colorado Springs, Colorado City and Manitou Directory. BRO 119

BRITISH AMERICAN ASSURANCE Co (of Toronto), State Realty Co Agts, 25 E Pike's Peak av.
Bitt Bessie L, died May 23, '07, age 25.

Richard M, res 1207 N Institute. (Mrs Rhoda C.)

Bittell Willard D, paper hngr, res 416 N 5th (Colo City). (Mrs Isabella C.)

Wm A, painter, res 224 N 7th. (Mrs Dell M.)

Winfred F, bds 416 N 5th (Colo City).

Britton Ernest, clk Keystone Merc Co, res 411 E Platte av. (Mrs Grace H.)

—Frank W, tmstr H A Robinson Grain Co, res 514 S Cascade av.

—Jennie E, tchr, bds 1012 N Walnut.

—Stanley J, carrier P O, res 1012 N Walnut.

Broad Jane I, bds 409 N Tejon.

Broadbent Harry M, student Colo Coll, rms 722 N Weber.

—Hattie, student High School, rms 722 N Weber.

Broadmoor Electric Light Plant, B E Beak mgr, Broadmoor.

BROADMOOR HOTEL & CASINO, Wm O Brinker Mgr, east of Cheyenne Lake, Broadmoor, Tels Main 859 and 965.

—Land Co, Duncan Chisholm mgr, 4 1/2 E Pike's Pike's Peak av.

Broadston Hannah L (wid Henry), res 318 Main, Roswell.

Brock W H, bds Union Printers' Home.

Brocket Fred, emp Antlers Hotel.

Brockhurst Henry W, bds Capitol Hill av nr Ruxton av (Manitou).

—Wm, clk County Assessor, res Capitol Hill av near Ruxton av (Manitou). (Mrs Ann.)

Brockie Isabelle A, bds 217 Lincoln av (Colo City).

—Robert C, eng C M Ry, res 217 Lincoln av (Colo City). (Mrs Maggie.)

A. B. HUTCHINSON W. B. KIRBY J. L. COLUMBIA
MANITOU LIVERY & TRANSFER CO.
Manitou, Colo.
OFFICE 229 Manitou Avenue Phone Manitou 9
STABLE 111 Manitou Avenue Phone Manitou 4

Brockman Frank, brkman, res 1801 Colorado av. (Mrs Katie.)

—Oswell E, tmstr Union Ice & Coal Co, res 516 E Cimarron. (Mrs Lena.)

—Samuel B, driver Union Ice & Coal Co, res 511 E Costilla. (Mrs Bessie.)

Brockway Benjamin H, hlpr Tucker's Rest, bds 615 W Platte av.

—Lulu, bds 803 E Cimarron.

Broden Mary E, died Sept 2, '07, age 32.

Broege August F, trav agt, res 226 N Weber.

—Fred G, painter Hedrick-Duncan W P & P Co, bds 226 N Weber.

—Orpha R, bds 226 N Weber.

Bromeley Thomas J, driver, bds 136 Navajo av (Manitou). (Mrs Jeanette.)

Bromley George, attendt Glen Eyrie. (Mrs Marion.)

Bronoger Mrs Harriet, domestic 1427 Wood av.

Bronson Edward M, student, bds 220 Beacon, Roswell.

—George E, foreman Rock Island System, res 220 Beacon, Roswell. (Mrs Jennie C.)

—George M, fireman Rock Island System, res 224 Berkley, Roswell. (Mrs Belle.)

—John S, horse radish mnfr, 830 E Moreno av, res same. (Mrs Ella.)

—Lillian M, bds 220 Beacon, Roswell.

Bronstein Wolf E, curios, 219 Manitou av (Manitou), res same.

Brooke Mary A, art needle work Antlers Hotel, rms same.

Brooker J Mittie (wid Charles A), bds 1115 Wood av.

—Mary (wid Sylvester), res 1519 Colorado av.

PURE ICE MANUFACTURED FROM
DISTILLED WATER
THE EL PASO ICE & COAL CO.
29 N. TEJON ST. PHONES 46 AND 21

Gaebel-Clark Engraving Co.
DESIGNERS, ILLUSTRATORS
ENGRAVERS BY ALL PROCESSES
Sixth and Court Sts.
PUEBLO COLORADO

TRAVEL VIA **Best Service**
"Rio Grande Lines" **Finest Scenery**

Colorado Midland Ry.

For SALT LAKE CITY, OGDEN,
All Points in CALIFORNIA and
the GREAT NORTHWEST

ENTERPRISE FURNITURE CO.

UPHOLSTERING, REPAIRING AND FINISHING

129-131 E. HUERFANO ST.

PHONE MAIN 1264

120 BRO

R. L. POLK & CO'S.

BRO

BROOKINS JAMES Q, Tailoring, Cleaning, Dyeing and Repairing, Will Call for and Deliver Your Clothes, We Bleach Panama Hats, Prices Reasonable, 108 Exchange pl, res 629 E Maple. (Mrs Melissa E.)

Brooks Alfred L, millman, res 910 Colorado av (Colo City). (Mrs Myrtle.)

BROOKS A CHARLES, Driver Sinton-Rustic Home Dairy Co, res 720 E Cimarron.

—Bessie, domestic 812 N Cascade av.

—Mrs Chaney, boarding, Curtis P O.

—Charles A, brk lyr, bds 931 Jefferson (Colo City).

—Claude D, cementwkr, bds 618 E Boulder.

—Edward D, rms The Lennox.

—Eliza (wid John), rms 931 Jefferson (Colo City).

BROOKS FRANKLIN E (Lunt, Brooks & Willcox), Lawyer, 56 to 62 First Nat Bank Bldg, Tel Main 159, res 1324 N Nevada av, Tel Main 251. (Mrs Sara C.)

—Fred D, barber, bds 931 Jefferson (Colo City).

—Harley D (Brooks & Son), res 510 Robinson (Colo City). (Mrs Lulu.)

BROOKS CAPT HENRY A, Mgr Industrial Dept Salvation Army, Office 122 E Huerfano, Tel Main 2399.

—Herbert L, clk C S Dry Goods Co, bds 618 E Boulder.

—John A, fireman, bds 931 Jefferson (Colo City).

—John T (Brooks & Son), res Main n w cor 5th (Colo City). (Mrs Emma.)

—Leslie, student, rms 23 W Huerfano.

—Lulu M, clk, bds 510 Robinson (Colo City).

—Marian E, student High School, bds 1820 Washington av.

—Mrs Maude, clk, res 222 S Wahsatch av.

—Oliver, tmstr, res 546 E Moreno av.

—Paul E, mach C S & C C D Ry, res 1820 Washington av. (Mrs Sarah M.)

Brooks & Son (John T and Harley D) grocers, Main n w cor 5th (Colo City).

Brookshire Nellie, wrapper Hibbard & Co, bds 317 E Fountain.

Brookside Hotel, Mrs D E Knight propr, 934 Colorado av. (Colo City).

—Water Co, J H Bruening sec, 54 First Nat Bank Bldg.

Brose Carl M, gardener, 303 Mesa res same.

Brosso Henry, eng Rock Island System, res 222 Beacon, Roswell (Mrs Susan.)

—Wm A, moved to Pueblo.

Broughton Cordelia E (wid Richie), res 311 Grant av (Colo City).

Brower, see also Brauer.

—Albert S, insp, bds Santa Fe Hotel

—Hazel, student, bds 216 N 3rd (Colo City).

—Lizzie, smstrs, res 1016 S 5th (Colo City).

—Rosa, bds 1016 S 5th (Colo City).

Brown, see also Braun.

—Ada, student High School, bds 724 E Huerfano.

—Anderson, miner Curtis Coal Mine, bds Curtis P O.

—Arthur P, student Colo Coll, rms 1608 N Tejon.

—Augustus, painter, res 315 E Las Vegas. (Mrs Agnes.)

—Benjamin W, clk P O, res 315 E Yampa.

—Bert W, bds 231 N Arcadia.

—Bertha (wid James H), stenog County Clerk, res 525 N Wahsatch av.

—Bertha B, switch brd opr P P Hydro-Elec Co, bds 141 Grant av (Manitou).

—Bessie, clk, bds 315 E Yampa.

—Byron B, res 141 Grant av (Manitou). (Mrs Estella M.)

—Carrie B, bds 928 N Pine.

—Catherine (wid Charles M), res 825 N Wahsatch av.

—Catherine, res 10 E Boulder.

—Charles, whol lumber, 117 W Cucharras, res 1314 Colorado av. (Mrs Lizzie M.)

MUETH'S

CANDIES, CAKES, ICE CREAM

Where Quality is the First Consideration

26 North Tejon Street

BRO

Colorado Springs, Colorado City and Manitou Directory.

BRO 121

Brown Charles A, lab, res 1232 N El Paso. (Mrs Ida J.)

Charles D, student, bds 825 N Wahsatch av.

Charles E, res n s Mesa av 1 e of Hazel av, Broadmoor. (Mrs Beulah.)

Charles H, bkpr, res 211 E Espanola. (Mrs Ada L.)

Mrs Clara, waiter McRae Rest, rms 130 N Nevada av.

Mrs Clara L, laund, res 2005 N 7th.

—Clarence W, salesman Hyde Paper Co, bds 141 Grant av (Manitou).

BROWN COMMISSION CO (Clarence Underhill, Ernest B Marsh jr), Wholesale Fruits, Produce and Commission, 1-3 E Huerfano and 101-105 S Cascade av, Tels Main 20, 41 and 47.

—Corinne, tchr Lowell School, res 315 E Yampa.

—Cosley L, tchr Washington School, rms 219 N Weber.

—Daisy, appr, bds 34 W Bijou.

—David C, dairyman, bds 104 E 2d, Lihue.

—Davis A, hlpr, res 214 N Walnut. (Mrs Mattie J.)

—Donald, driver City Package Delivery, bds 34 W Bijou.

—Doran J, cook, res 803 N El Paso. (Mrs Minnie.)

—Duva, student High School, bds 2 blks w of C M Ry Depot (Manitou).

—D A, eng C S & I Ry Co., res 702 W Cucharras.

—Edna F, maid 706 N Nevada av.

—Edward A, ranchman, res 1025 Monroe (Colo City). (Mrs Edna I.)

—Edward N, carp, res 7 Colorado av (Colo City). (Mrs Harriet.)

—Eli C, carp, res 907 S Corona. (Mrs Sarah K.)

—Elizabeth (wid Wm), rms 809 W Huerfano.

—Ella, student, bds 907 S Corona.

—Elsie M, student, bds 715 E Kiowa.

—Emil, mason, res 1011 E Cimarron. (Mrs Martha.)

—Estella E, opr Colo Tel Co, bds 418 E Platte av.

BURN COKE

In your FURNACE and STOVES. Cuts your Fuel Bill in Half

THE GAS CO.

107-111 E. KIOWA
PHONE OUR GIRL, MAIN 2400

Brown Esther M, clk C S Dry Goods Co, bds 231 N Arcadia.

—Ethel (Southern Floral & Postal Co), bds 1020 Colorado av.

—Ethel C, tchr Garfield School, bds 315 E Yampa.

—Frank C, asst supt Golden Cycle Mill, res 1304 Lincoln av. (Mrs Nancy L.)

—Frank R, agt D & R G R R, Pike View, res same.

BROWN FRED J, Merchant Tailor, 21 N Tejon (Up Stairs), res 728 N Corona. (Mrs Elizabeth.)

—Mrs Frederica W, clk Pioneer Bakery, bds 607 E St Vrain.

—George A, tmstr, res 11 E Fountain. (Mrs Pearl.)

—George A jr, lab, bds 11 E Fountain. (Mrs Mary E.)

—George L, motorman C S & I Ry Co, res 918 W Moreno av. (Mrs Nora A.)

—George W, switchman C M Ry, res 317 Monroe (Colo City). (Mrs Alice.)

—Grace B, dressmkr, 1025 Grant av, res same.

—G Jackson, driver, res 145 Manitou pl (Manitou). (Mrs Ella.)

—Harriet (wid Charles A), bds 30 W Caramillo.

—Harry T, res 1214 N El Paso. (Mrs Icie M.)

—Mrs Hattie, res 1516 Washington av.

—Hattie M, student, bds 222 E Fountain.

—Hazel A, student High School, bds 141 Grant av (Manitou).

—Helen F, student, bds 825 N Wahsatch av.

—Henry B, miner Rapson Coal Mine, res nr Curtis P O.

Osteopathic Treatment

124 South Tejon Street

Electro-Thermatorium and Sanitarium
Treatment Rooms

Fine Embossing and Plate Printing

See THE WATERMAN PRESS

112 East Cucharras Street
Phone Main 1154

GAZETTE

60 CENTS PER MONTH

Has Only Seven-Day Newspaper in Central Colorado. Has Only Sunday Issue in Colorado Springs. Has Best Editorial and News Service. Has The Lead In Advertising

PURE ICE MANUFACTURED FROM DISTILLED WATER
EL PASO ICE & COAL CO.
29 N. TEJON ST. PHONES 46 AND 91

THE HOUSTON LUMBER CO.

20 to 32 W. Vermijo Ave.
Tel. Main 102

CARRIES A FULL LINE OF
Builders' Hardware and Building Material

122 BRO

R. L. POLK & CO'S.

BRO

KENTUCKY STABLES BOARDING STABLE

121 E. Bijou St. Phone 568

- Brown Henry D, student High School, bds 222 E Fountain.
 —Henry H, opr C S & C C D Ry, res 222 E Fountain. (Mrs Nina.)
 —Henry O, student Colo Coll, bds 409 N Tejon.
 —Homer C, watchman U S R & R Co, res 807 Jackson (Colo City). (Mrs Sarah E.)
 —Howard H, music tchr, 1320 N Tejon, res same. (Mrs Dora T.)
 —Idella, housekpr 325 E Cimarron.
 —Isabella (wid Wm M), bds 209 Pawnee av (Manitou).
 —James, milker Sanitary Dairy Co, ½ mile s e of Prospect Lake.
 —Jennie M, domestic 209 E Rio Grande.
 —Jessie (wid James), bkpr Baker & DeBerry, res 34 W Bijou.
 —Jessie M, cashr D W Smith, bds 715 E Kiowa.
 —John, lab, res 423 Plateau av (Colo City). (Mrs Maude M.)
 —John B, brkman, res 227 Monroe (Colo City). (Mrs Lizzie M.)
 —John C, bds 1117 Colorado av (Colo City).
 —John C, bds e s 5th bet Main and Robinson (Colo City).
 —John G, v-pres Copper Ridge Mining & Dev Co, res 1334 N El Paso. (Mrs Josephine K.)
 —John J, cook, res 516 E Bijou. (Mrs Maude A.)
 —John M, solr O E Hemenway, res 118 S Corona. (Mrs Effie.)
 —Mrs Julia, res 14 W Bijou.
 —J Brooks, cashr Grier's Hotel.
 —Katharine (wid Wm N), res 504 W San Rafael.
 —Kate, student, bds 214 N Walnut.

- Brown Lester R, student, bds 918 Moreno.
 —Lewis P, student, bds 817 N Cascade av.
 —Lillian, clk Hibbard & Co, bds 34 W Bijou.
 —Lucretia L, student, bds 211 E Espanola.
 —Luttie A (wid Chester B), res Pike View.
 —L Gordon (Martin, Blackman & Brown), res 805 N Nevada av. (Mrs Muriel P.)
 —Mabel E, student High School, bds 715 E Kiowa.
 —Malinda J, died Feb 16, '08, age 26.
 —Mrs Margaret, bds 704 High.
 —Margaret, domestic 1228 Wood av.
 —Margaret A (wid Wm K), res 231 N Arcadia.
 —Marianna, tchr Colo Coll, bds McGregor Hall.
 —Mrs Martha, bds 1114 Lincoln av (Colo City).
 —Mary, stenog Golden Cycle Mining Co, rms 211 N Cascade av.
 —Mary I, student, bds 1334 N El Paso.
 —Mrs Mary L, laund, res 645 E Dale.
 —Mary W, res 6 Pelham pl.
 —Maude, opr Colo Tel Co, bds 418 E Platte av.
 —Max, messr, bds 231 N Arcadia.
 —Mima (wid John S), res w end of Ruxton av (Manitou).
 —Minnie M, emp Elite Laundry, bds 214 N Walnut.
 —Myrtle, waitress J A Tarter, bds 715 E Kiowa.
 —M Grace, student, bds 825 N Wahsatch av.
 —Nellie M, student Central Bus Coll, bds 1314 Colorado av.
 —Nina E, student Central Bus Coll, bds 1314 Colorado av.
 —Robert, bds 403 E Costilla.
 —Robert, lab, bds 220 S El Paso.
 —Robert W, switchman, res 317 Monroe (Colo City).
 —Rowena, student, bds 315 E Yampa.
 —Royal W, clk E R Joyce, bds 809 W Huerfano.
 —Ruby, emp Elite Laundry, bds 214 N Walnut.

B. BENTON Show Cases, Stair Building and General Repair Work

116 Exchange Place Phone Red 233

Hawman's

EVERYTHING FOR EVERYBODY

"THE STORE THAT SATISFIES"

PHONE 467

BRO

Colorado Springs, Colorado City and Manitou Directory.

BRU 123

Weber Cycle & Supply Co. Safes and Vaults Rubber Stamps and Stencils

6 E. Kiowa St. Phone Main 466

- Down Samuel M, miner Rapson Coal Mine, res Curtis P O.
 Samuel W, tchr Colo School for D and B, res 1025 N Walnut. (Mrs Mabel G.)
 Sarah D, bds 104 E 2d, Lihue.
 Solomon F, poultry, res 622 W Fontanero. (Mrs Melsina.)
 Thomas, lab, res 2005 N 7th. (Mrs Dora.)
 Thomas C, res 715 E Kiowa. (Mrs Lilly B.)
 Thomas J, dairyman, res 104 E 2d, Lihue. (Mrs Sarah D.)
 Thomas W, dairyman, bds 104 E 2d, Lihue.
 Wallace K, driver E D Sommers, bds 231 N Arcadia.
 Walter, mach C S & C C D Ry, res 322 N Nevada av.
 Walter A (Chamberlain & Brown), res 415 E Uintah. (Mrs Lavina H.)
 Walter E, pub, res 218 N Prospect. (Mrs Bertha G.)
 Wendell D, student, bds 1025 N Walnut.
 Wm, lab, res Bear Creek Canon rd ½ mile n of Bear Creek Canon.
 Wm C, mach C M Ry, res 306 Hagerman (Colo City). (Mrs Stella A.)
 Wm H, died June 23, '07, age 50.
 Wm I, switchman C M Ry, bds 316 Colorado av (Colo City).
 Wm M, mgr Home Tel Co, 8 S 5th (Colo City), res 925 Jefferson (Colo City). (Mrs Sarah H.)
 Wm P, cabinetmkr, bds 218 N Prospect.
 Wm S, carp Charles Geissler, rms Y M C A.
 Wm W, carp, res 137½ Ruxton av (Manitou). (Mrs Amelia.)
 Wm W, tinner Lowell-Meservey Hdw Co, res 325 E Las Vegas. (Mrs Emily I.)
 Winifred E, dressmkr, bds 704 High.
 Browne Clarence S, moved to Los Angeles, Cal.
 Myrtle E, bds 109 N El Paso.

- Browning Lewis, lab U S R & R Co, res 326 Colorado av (Colo City).
 —Wm C, tmstr, res 811 N Spruce. (Mrs Mina A.)
 Brownlie John P, foreman U S R & R Co, res 14 Lincoln av (Colo City). (Mrs Alice.)
 Broyles Galen N, carp Newton Lbr & Mfg Co, res 314 N Sheridan av. (Mrs Letah A.)
 Brozel Theodore, wiper C M Ry, bds 8 4th, Roswell.
BRUBAKER J C, Physician and Surgeon, Hours 2 to 4 p m, Office and Residence 18 S 9th, Tel Main 2377.
 Bruce Carl, bds 148 Manitou pl (Manitou).
 —Charles E, propr Pike's Peak Cash Grocery, 114 Ruxton av (Manitou), res 148 Manitou pl (Manitou). (Mrs Nellie.)
 —Edward L, barber Colyer & Schano, rms 116 N Spruce.
 —Frank G, mach C S & C C D Ry, bds 116 N Spruce.
 —Irvin, clk, bds 227 N Prospect.
BRUCE JAMES H, Notary Public and Dist Mgr Bankers Life Assn, 11 First Nat Bank Bldg, Tel Main 178, res 227 N Prospect. (Mrs Mary W.)
 —Sarah A (wid Roswell), res 116 N Spruce.
BRUDERLIN HENRY C, Sec and Treas Davis & Mueth Catering Co, res 709 10th, Ivywild, Tel Black 461. (Mrs Elizabeth.)
 Bruening Alvin J, student, bds 222 Cheyenne rd.
 —Arthur L, electr, bds 222 Cheyenne rd.

TRAVEL VIA

"Rio Grande Lines" Best Service
Finest Scenery

OPERA HOUSE BLOCK
PASSENGER AND FREIGHT ELEVATORS
OTIS ELEVATOR COMPANY
 DENVER, COLORADO

PURE ICE MANUFACTURED FROM
 DISTILLED WATER
THE EL PASO ICE & COAL CO.
 29 N. TEJON ST. PHONES 46 AND 91

PURE ICE MANUFACTURED FROM
DISTILLED WATER
PHONES 46 AND 91
29 N. TEJON ST.
THE EL PASO ICE & COAL CO.

ALEX. MacKENZIE SATISFACTION ALWAYS
THE TAILOR A Perfect Fit Guaranteed
21 East Bijou St. Tel. Main 1193

124 BRU

R. L. POLK & CO'S.

BRY

Bruening Emma E, student, bds 222 Cheyenne rd.
—Harry, clk, bds 222 Cheyenne rd.
—John H, bkpr, res 222 Cheyenne rd.
—Wm H, driver, bds 222 Cheyenne rd.
Bruer, see Brewer.
Brummell Thomas L, janitor, bds 738 N Spruce. (Mrs Edith D.)
Brummett Jennie (wid James), bds 213 E 1st, Lihue.
Brundage Bert B, eng C S & C C D Ry, res 11 S 9th. (Mrs Aleta.)
—Mary E, tailor J C Warren, rms 327 N Weber.
Bruner Arthur S, collr, bds 214 E Dale.
Brunger Anna, maid 1221 N Cascade av.
Brunick Alice, milliner, bds 1007 Colorado av (Colo City).
—Mrs Lottie A (wid Wm), res 1007 Colorado av (Colo City).
Brunner Ida M (wid Joseph K), res 112 S 7th.
—Henry H, student, bds 112 S 7th.
—John H, bkpr Colo Title & Trust Co, bds 112 S 7th.
—Joseph K, student, bds 112 S 7th.
—Lina B, tchr, bds 112 S 7th.
—May, tchr, bds 112 S 7th.
Bruno Frank J, agt Associated Charities, 214 Hagerman Bldg, res 2106 N Tejon. (Mrs Susan G L.)
Brunson Lucy L (wid Thomas C), bds 626 E Boulder.
BRUNSWICK THE (European), Mrs Anna Williams Propr, Modern, First-Class, Best in City, Sunny, Outside Rooms, Reasonable Rates by Day or Week, 530-532 Colorado av (Colo City), Tel West 50.
Brush Ivan, chief Fire Dept (Colo City), res 419 Jefferson (Colo City). (Mrs Amanda M.)
—John M, lab Glen Eyrie, res 803 Lincoln av (Colo City). (Mrs Mary E.)
Brushwood John A, porter Rock Island System, res 531 S El Paso. (Mrs Grace.)

Brusoe Edward E, carp, res 5 Moreno av. (Mrs Katherine.)
Brust Emma, domestic 10 Pelham p
Bruton Wm S, opr C S & C C D Ry, res 713 S Sierra Madre. (Mrs Nettie F.)
Bryan Lewis V, res 315 W Kiowa. (Mrs Sarah.)
—Pearl M, fireman C S & C C D Ry, bds 315 W Kiowa.
—Samuel J, brkman C M Ry, res 1822 Midland av (Colo City). (Mrs Stella.)
BRYAN SAMUEL W JR, Propr-Asstl tlers Turkish Baths, 14 E Bijou, Tel Red 33. (See p 78.)
Bryant Albert, moved to Pueblo.
—Anna T, housekpr 416 E Uintah.
—Charles, clk O O Dick, res 144 Deer Path av (Manitou). (Mrs Lena.)
—Ellen N (wid Silas W), res 1624 Hayes.
—Fred B, expman, 110 E Huerfano, res 519 N Weber. (Mrs Glentia R.)
—G Herbert, mach Golden Cycle Mill, res 216 Colorado av (Colo City). (Mrs Mary.)
—Henry C, janitor, res 117½ W Costilla.
—Jessie, domestic, bds 737 N Spruce.
—Jesse J, appr C M Ry, bds 1624 Hayes.
—Joseph A, fireman C M Ry, rms 216 Colorado av (Colo City).
—Mrs Margaret Timms, tchr San Luis School, bds 412 N Tejon.
—Marian, hairdresser Mrs J M Shaw, bds 418 E Cucharras.
—Robert, porter, bds 418 E Cucharras. (Mrs Mary.)
—Robert C, bds 412 N Tejon. (Mrs Margaret Timms.)
—Rose K, clk W T Bryant, bds 301 N Walnut.
—Mrs Rosina J, res 428 N Nevada av.
BRYANT WM T, Peanut Butter Made Fresh Daily, Fine Fresh Roasted and Salted Peanuts and Pop Corn a Specialty, 20½ N Nevada av, res 301 N Walnut. (Mrs Gertrude.)

PASTER & BLOOD

CARPENTERS AND CONTRACTORS

SHOP 4 EAST KIOWA STREET

TELEPHONE 801

BRY Colorado Springs, Colorado City and Manitou Directory.

BUE 125

—see also Brice.
Mrs Maude B, stenog, rms 6 Boulder cres.
Byer Birdie, rms 315 E San Rafael.
Byson Arthur E, student Colo Coll, bds 1215 N Nevada av.
George M, architect, 313 Hagerman Bldg, res 119 E St Vrain.
James B, curios, 136 Ruxton av (Manitou), res same. (Mrs Georgie A.)
Buchanan, see also Buckhanon.
Bayard E, stenog Central Colo Power Co, res rear 838 E Willamette av. (Mrs Caroline.)
Clarence, miner Danville Coal Mine, res Curtis P O. (Mrs Jessie M.)
Edward F, barber Davis' Barber Shop, res 422 E Boulder. (Mrs Melissa.)
Owen A, cashr Grier's Hotel.
Walter, horseman, rms 105 S Cascade av.
Wm D, cond C S & I Ry Co, bds 620 S Tejon.
Buchmann, see also Bachman, Bochmann and Buckman.
—George, bds 1420 N El Paso.
—Otto E, foreman Star Laundry, res 1420 N El Paso. (Mrs Sarah A.)
Buchs Nora, emp Union Printers' Home.
Buck George C, draftsman Sawyer & Garstin, res 422 E San Miguel. (Mrs Margaret E.)
—Israel P, gardener Camp Harding, res 824 E Cucharras. (Mrs Rosella.)
—John, hdw, rms 1004 N Wahsatch av.
—Samuel H, bkpr C S Elec Co, bds 824 E Cucharras.
Buckels Minnie C (wid Lewis), bds 619 S Nevada av.
BUCKEYE CARRIAGE CO, Kelley & Garry Proprs, Carriage Painters and Trimmers, 114-116 S Cascade av. (See adv under classified Carriage Mnfrs.)
—Gold Mining Co, E S Johnson sec, 67 P O Bldg.

W. I. LUCAS

BICYCLE REPAIRING

119 N. Tejon St. Phone Main 900

Buckhanon, see also Buchanan.
—George F, blksmith, res 1615 Grant av. (Mrs Fannié E.)
—James, millman, bds 1615 Grant av.
—Myrtle, bds 1615 Grant av.
Buckholder John, miner, res Pike View.
Buckhorn Gold Mining Co, N S Gandy sec, 512 Mining Exchange Bldg.
Buckler Edgar, hlpr C M Ry, res 924 Lincoln av (Colo City). (Mrs Pearl R.)
Buckles Edward H, millman Portland Mill, bds 213 Cheyenne rd. (Mrs Sadie.)
Buckley, see also Bulkley.
—John, res rear 133 Ruxton av (Manitou).
—Wm A, painter C M Ry, res 1606 Lincoln av. (Mrs Dretta.)
BUCKLEY WM L, Pres and Gen Mgr C S Vacuum Cleaner Co, 13 N Cascade av, rms Y M C A.
Buckman, see also Bachman, Bochmann and Buchmann.
BUCKMAN GEORGE R (William P Bonbright & Co), res 921 N Nevada av, Tel Main 472. (Mrs Gertrude W.)
Buckmiller Mrs Elizabeth, res 840 E Kiowa.
—Laira G, bds 840 E Kiowa.
Buckner James A, blksmith, res 327 S El Paso. (Mrs Mahala.)
—Robert B, porter Elks Club, res 424 E Cucharras. (Mrs Lucy.)
Budd Wm G, cement, res 1513 Colorado av. (Mrs Lucy.)
—Wm J, storekpr C M Ry, bds 1627 Colorado av.
Bucker Lewis H, carp, res 932 E Vermijo av. (Mrs Mina.)

Chimney Sweeps — Satisfaction Guaranteed —
TIGER & WADDELL
118 EAST HUERFANO ST. TEL. MAIN 2825
Furnace Work a Specialty

—DRINK—
WALTER'S GOLD LABEL BEER

R. Forrester Geologist and Mining Engineer
Makes Reports on Mines
212 to 218 Brooks Arcade (Opp. Knutsford Hotel) Salt Lake City

PURE ICE MANUFACTURED FROM
DISTILLED WATER
THE EL PASO ICE & COAL CO.
29 N. TEJON ST. PHONES 46 AND 91

H. A. SCURR, INSURANCE:
NOTARY PUBLIC FIRE, LIFE AND ACCIDENT

PHONE BLACK 982 20 S. TEJON ST.

126 BUE

R. L. POLK & CO'S.

BUN

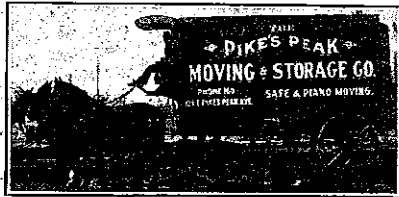

126 E. PIKE'S PEAK AVE. TEL. MAIN 180

Buell David B, res 224 Washington av (Colo City). (Mrs Mary L.)
—Frank C, driver Cascade Laundry, bds 224 Washington av (Colo City).
—Raymond (Sullivan & Buell), res Seattle, Wash.
Buena Tierra Securities Co, P J Franklin mgr, 17 P O Bldg.
—Vista School, 16th n w cor Park av.
Buergelein Wm R, sampler U S R & R Co, res 823 Lincoln av (Colo City). (Mrs Mary A.)
Buffington Arthur, millman Golden Cycle Mill, res 427 Main (Colo City). (Mrs Julia.)
—Nathaniel, clk C S & C C D Ry, res 1303 N Wahsatch av. (Mrs Minnie.)
Buford Gilbert, moved to Pueblo.
Buggs Walter, driver Wandell & Lowe T & S Co, res 642 E Monument. (Mrs Alice.)
Buggy Maria, bds 121 Ruxton av (Manitou).
Buhler Mathias G, express, 414 Colorado av (Colo City), res same. (Mrs Indiana G.)
Buhr Wm M, livery, 15 W Cucharras, rms 10 E Pike's Peak av.
Building Labor Hall, 10 E Huerfano.
Bulkley, see also Buckley.
—Arthur A, lino opr Gazette, res 14 E Boulder. (Mrs Florence J.)
—Oren H, carp Golden Cycle Mill, res 1728 Hayes. (Mrs Josephine E.)
Bullfrog Columbia Mining Co, J W Wright sec, 506 Mining Exchange Bldg.
—Gold Reef M Co, C E Titus sec, 127 E Pike's Peak av.

Bullfrog Nugget Mining Co, F H Dunnington sec and treas, 25 E Pike's Peak av.
—Sunset G M Co, E P Shove-sec, 506 Mining Exchange Bldg.
Bullion Mines Co, Frank R Marshall pres, W S Montgomery sec, treasurer and gen mgr, 48 First Nat Bank Bldg.
Bullock Claude J, mailer Gazette, res 630 N Wahsatch av. (Mrs Margaret.)
BULLOCK GEORGE, Pres Colo Springs Electric Co, res New York City.
—Henrietta, laund, bds s s Manitou av opp D & R G Depot (Manitou).
—Herbert, groom Glen Eyrie.
—Horace, real estate, res 217 E Uintah. (Mrs Ada M.)
—Horace G, res 1620 Washington av. (Mrs Clara E.)
—Katherine, tchr Bancroft School, res 328 1/2 Colorado av (Colo City).
Bumgardner Asa E, tmstr, res 323 E Fountain. (Mrs Adrene.)
—Margaret G (wid Forrest), artist, 209 N 8th (Colo City), res same.
BUMSTEAD FRANCIS E, Up-to-Date Plumbing, Heating and Ventilating, 319 E Dale, res same, Tel Main 597. (Mrs Minnie J.)
—Frank F (Frank F Bumstead & Co), res 1134 Glen av.
BUMSTEAD FRANK F & CO (Frank F Bumstead), Machinists and Pattern Makers, Saw Filing, Novelty Work, Lawn Mowers Sharpened, Model Work a Specialty, rear Out West Bldg.
Bunce Ai L, janitor Washington School, res same. (Mrs Ella.)
—Carl, clk Whitney & Grimwood, bds Washington School.
—Merle, clk W U Tel & C Co, bds Washington School.
—Myrtle, student High School, bds Washington School.
Bunger Lois, died Dec 12, '07, age 27.
Bunker Mrs Sarah, res 101 High (Manitou).

MEET ME AT All the Latest Moving Pictures and Illustrated Songs. Program Changed It's Cosy and Comfortable There Three Times a Week. 116 N. Tejon

Chris Pedersen

AGENT HILLYARD SECURITY WINDOW FASTENER Rear 20 E. Bijou :: Tel. Main 1639

BUN

Colorado Springs, Colorado City and Manitou Directory. BUR 127

—Ann Scott, lineman, res 612 S Nevada av.
—Ednell Ersum F, blksmith, 115 S Sahwatch, res 1012 E Moreno av. (Mrs Emma.)
—Banner Clara A, bds 1018 Walnut (Colo City).
—Edwin L, clk J P Taylor, bds 1018 Walnut (Colo City).
—George W, tmstr, res 1018 Walnut (Colo City). (Mrs Elizabeth.)
—Katherine M, bds 1018 Walnut (Colo City).
—Bunt Mrs Lavina E, bds 602 N Spruce.
—Burbank Rose M, student Colo Coll, bds Ticknor Hall.
—Burch George W, moved to Denver.
—Herbert W, res 303 S Tejon. (Mrs Eva J.)
BURCH OBED L, Mgr Rocky Mountain Can Co, 17 E Pike's Peak av, res 31 N Spruce. (Mrs Ianta G.)
—Burdette Arizona, died May 29, '07, age 44.
—Buren Dorothy M, tchr Bancroft School, bds 232 Lincoln av (Colo City).

BUY
Pride Of Longmont Flour
115 S. Tejon Street
O. E. HEMENWAY, (Agt.)

Burgeson Axel B, mason, res 1710 Hayes. (Mrs Loretta L.)
—Elizabeth, bds 1710 Hayes.
Burgess Cort H, carp, rms 18 N Weber. (Mrs Gertrude.)
—Fred R, polisher C G Strang, bds 516 W Kiowa.
—John, student Colo Coll, bds 1014 N Weber.
—Paul, student Colo Coll, bds Hagerman Hall.
BURGESS WILLARD N, Dealer in Fine Groceries, Bakery Goods, Meats, etc, 112-114 N Tejon, Tel Main 83, res 730 N Nevada av, Tel Main 810. (Mrs Mary.) (See right top lines.)

W. N. BURGESS

Fancy Groceries, Bakery Goods, Meats

Agent for Chase & Sanborn's Teas and Coffees, Gordon & Dilworth's Preserves, etc., Lowney's Chocolates, Riche-lieu Canned Vegetables and Fruits.

112-114 North Tejon Street

TRAVEL VIA Best Service
"Rio Grande Lines" Finest Scenery

PATENTS
CHARLES O. ERBAUGH
PATENT LAWYER
ENGINEER AND MACHINIST
COMMONWEALTH BUILDING
DENVER, COLO.

CHARLES GEISSLER Contractor and Builder
The Lowest Jobbing Rates
TELEPHONE MAIN 844 120 N. NEVADA AVE. in Town

BURGESS, FANCY GROCERIES
112 NORTH TEJON STREET

PURE ICE MANUFACTURED FROM DISTILLED WATER
EL PASO ICE & COAL CO.
29 N. TEJON ST. PHONES 46 AND 91

128 BUR

R. L. POLK & CO'S.

BUR

Burghard Wm, florist Glen Eyrie, res same.
Burgner Mrs Emma L, folder Prompt Printery Co, res 1731 Washington av.
Burke, see also Bourk.
—Adolphus H, carp, bds 711 E Platte av.
—Agnes, stenog, rms 426 E Platte av.
—Albert N, carp, res 1119 Palmer Park boul. (Mrs Annie L.)
—Charles, carp, rms 507 S Tejon.
—Mary, bds 1 W Costilla.
—Mary A, res 1324 Franklin.
—Peter, tailor, rms 120 S Cascade av.
—Richard E, driver, res 1 W Costilla.
—Sarah J, cook The Delicatessen, res 1 W Costilla.
—Sylvia D, rms 1608 N Tejon.
BURKE THOMAS F, Propr Post Office Barber Shop (8 Chairs), Shave 10c, Haircut 15c, Bath 15c, 126½ E Pike's Peak av, res 205 N Corona.
—Thomas W, lineman, bds I W Costilla.
—Wm, tmstr, bds 517 S Nevada av. (Mrs Jane.)
—Wm R, mach, res 704 E Willamette av. (Mrs Sophie.)
Burke Stephen J, student Central Bus Coll, rms 552 E Bijou.
Burkett Charles D, driver Armour & Co, res 218 Center. (Mrs Alice D.)
Burkhart Wm B, grocer, 1027 Colorado av (Colo City), res same. (Mrs Rosie.)
Burkheiser August, brkman, rms 513 Colorado av (Colo City).
Burles Mrs Laura, domestic, res 635 Maple.
Burlaw Walter, mining, res 166 Manitou av (Arensdales). (Mrs Margaret E.)
Burnam, see also Burnham.
—Allen E, ins, 511 N Weber, res same. (Mrs Julia J.)
—Ann E, tchr Liller School, bds 511 N Weber.

BURNAM COAL CO, C W Burnam Propr, Coal, Wood, Hay and Grain, 429 W Huerfano, Tel Main 1273, 302 S 8th, Tel West 8, Branch Office 27½ N Tejon, Tel Main 476.
—Curtis W, propr Burnam Coal Co, res 115 S 8th. (Mrs Maude R.)
—Thompson W, student, bds 511 N Weber.
Burnap Mary, bds 630 12th, Ivywild
Burneaw Moses, res 1427 Lincoln av
Burnett Girden W, fireman, res 214 S 16th. (Mrs Maudie.)
—Henry, rms 501 N Weber.
—Laurence E, res 108 Navajo av (Manitou). (Mrs Edna L.)
—Mrs Louise, supervisor Colo School for D and B, bds same.
—Mina, smstrs, bds 422 E Kiowa.
—Richard F, millman Portland Mill, res 1619 Grant av. (Mrs Lena.)
Burnette Thomas W, carp, res 407 N 2d (Colo City). (Mrs Frieda.)
Burnham, see also Burnam.
—Arthur J, hlpr Tucker's Rest, rms 928 S Sierra Madre. (Mrs Mae.)
Burno Moses B, expressman, res 1427 Lincoln av. (Mrs Georgina.)
—Stanley D, detective Police Dept, res 213 E Rio Grande. (Mrs Rose.)
Burns, see also Byrnes.
—Alpheus J, carp, rms 15 S Wahsatch av. (Mrs Emma.)
—Catherine, baker Phelps Dining Room, rms 22 N Tejon.
—Debbie A (wid Charles F), rms 20 E Buena Ventura.
BURNS JAMES F, Mines, 34 First Nat Bank Bldg, Tel Main 206, Pres Snider Wrench & Tool Co and Treas Johnson Furnace & Engineering Co, res 1315 Wood av, Tel Main 109. (Mrs Olybell.)
—Jane, res 423 N Tejon.
—John E, cond C S & I Ry Co, res 1402 S Nevada av. (Mrs May M.)
—John T, mining, bds 223 N Weber.
—Kate, bds 423 N Tejon.
—Marion R, student Central Bus Coll, rms 223 N Weber.

BUR Colorado Springs, Colorado City and Manitou Directory. BUR 129

Burns Martin M, with M W Purcell, bds Manitou.
Maurice, bartndr, res 618 Washington av (Colo City). (Mrs Cora.)
Rose F (wid Frank), res 223 N Weber.
Roy H, hlpr C S L & P Co, bds 116 W Mill.
Thomas F, sec and treas Portland Gold M Co, res 1615 N Nevada av. (Mrs Zulu R.)
Thomas J, bds 112 E San Rafael. (Mrs Mary S.)
Wayman R, bds Montcalme Sanitarium.
Wm E, res 116 W Mill. (Mrs Frances E.)
Burnside Irl E, blksmith Patrick Jones, bds 125 S Prospect.
Lura A (wid Thomas), bds 125 S Prospect.
Burpe Henry L, salesman White Sewing Mach Co, bds 313 E Kiowa.
Burr Frank D, eng Central Colo Power Co, res 1924 N Tejon. (Mrs May P.)
Burrell Alfred L, car repr, res 806½ S Sahwath. (Mrs Belle R.)
M Frank, millman, res 520 Robinson (Colo City).
Burriss Allen L, mining, res 330 E Cache la Poudre. (Mrs Mary C.)
—Mattie E (wid Allen), bds 320 N Cascade av.
—Wm, lab, bds 619 S Nevada av. (Mrs Lulu.)
Burro & Pony Passenger Transportation Co, H T O'Brien propr, Cheyenne Park.
Burson David F, plasterer, res 721 Jefferson (Colo City). (Mrs Royella J.)
—Frank B, plasterer, bds 721 Jefferson (Colo City).
—Gilbert, student Colo Coll, bds Hagerman Hall.
—Jesse L, lab, bds 721 Jefferson (Colo City).
—John E, res 307 Monroe (Colo City).

THE ANTLERS HOTEL
THOROUGHLY FIREPROOF THROUGHOUT
EVERY MODERN CONVENIENCE BANQUETS AND BALLS A SPECIALTY
BEST RESTAURANT IN CITY

Burt Albert E, cond C S & I Ry Co, res 723 E Cimarron. (Mrs Ida.)
—Alexander, wireman U S R & R Co, bds 1902 Lincoln av (Colo City).
—George M, tmstr, res 118 N Chestnut. (Mrs Lona.)
—Ida M, waitress Spaulding House.
—Irving H, pres N Y Elec Co, res 116 N Wahsatch av. (Mrs Sarah E.)
—Jessie E, stenog, bds 902 Lincoln av (Colo City).
—John J, res 902 Lincoln av (Colo City). (Mrs Jennie J.)
—John T, switchbd opr P P Hydro-Elec Co, bds 902 Lincoln av (Colo City).
—Maurice O, mgr, res 414 E Vermijo av. (Mrs Beatrice.)
—Samuel, mining, rms 123 S Nevada av.
—Serena E (wid Levi), bds 723 E Cimarron.
—Wm I, electr N Y Elec Co, res 221 W 2d, Dorchester. (Mrs Emily L.)
Burtnett Edward M, bds 115 E Moreno av.
—Lucy I (wid Amos), res 115 E Moreno av.
Burton Mrs Blanche, res 816 Colorado av (Colo City).
—Elmer, res Stratton Ranch. (Mrs Anna.)
—Florenec, bds 1104 E Uintah.
—Frank P, gardener, res 913 E Charras.
—George H, appr Hastings-Allen R & B Co, bds 1104 E Uintah.
BURTON ISAAC, D D S, Dentist, 204-205 Hagerman Bldg, Tel Main 604, Hours 9 a m to 5 p m, rms Y M C A.

Eclipse Boarding & Sale Stable

W. E. Whitcraft, Mgr.
15 W Charras Phone Main 1199
Colorado Springs, Colo.

For California "The Salt Lake Route"
SEE THAT YOUR TICKET READS via
The New Line. SHORTEST and BEST

J. C. CAMPBELL BARBER SHOP & BATH ROOMS
THE FINEST IN EVERY WAY IN THE CITY
12 South Tejon St. Tel. Black 961

PUEBLO MAGNETIC MINERAL WATER
For Bright's Disease, Rheumatism and All Kidney Troubles. Delivered to All Parts of the City
COLO. MINERAL WATER CO. J. R. BALLARD, Prop.
Telephone 583

110 EAST PIKE'S PEAK AVE. **Tucker's Restaurants** 1640-1644 CHAMPA STREET
COLORADO SPRINGS COLORADO THE BEST THE MARKET AFFORDS DENVER COLORADO

130 BUR

R. L. POLK & CO'S.

BUT

BUT Colorado Springs, Colorado City and Manitou Directory. CAD 131



REAL ESTATE INSURANCE LOANS
PHONE MAIN 208
23 1/2 N. TEJON ST.

Burton James A, res 22 Center, Ivywild. (Mrs Laura.)
—John, steamftr Hassell Iron Wks Co, res 1104 E Uintah. (Mrs Alma J.)
Burwell Emma M (wid Moscs T), res 124 Lincoln av (Colo City).

Bussy James P, salesman Shields-Morley Grocery Co, res 21 N Spruce. (Mrs Cora A.)
Buster Dimple D, student, bds 324 N Nevada av.
—John M, livery, 324 N Nevada av, res same. (Mrs Anna M.)
—Leland B, livery, 324 N Nevada av, bds same.
Butcher Bayard, clk D Y Butcher Drug Co, rms 219 E Kiowa.
BUTCHER DAVID Y (D Y Butcher Drug Co), res 219 Cheyenne av.
BUTCHER D Y DRUG CO (D Y Butcher, F J Hobbs), Drugs, Medicines, Toilet Articles, Kodaks, etc, 134 E Pike's Peak av, Tel Main 90. (See adv.)

D. Y. Butcher Drug Co.

Pure Drugs, Medicines, Toilet Articles, Imported and Domestic Cigars. Kodaks and Supplies.
Visit Our Soda Fountain where all the Latest Drinks Are Served.
134 E. Pike's, Peak Ave.

Burwell Thomas F, ranchman, bds 124 Lincoln av (Colo City). (Mrs Gala.)
Burwick, see Berwick.
Busard Jacob W, moved to Antlers, Colo.
Bush Mary A (wid John H), res 443 W Columbia.
Bushnell Frank T, moved to Denver.
—Theron B, moved to Alamosa, Colo.
Buss Ambrose E, lab Hastings-Allen R & B Co, res 1628 N Royer. (Mrs Carrie L.)
—John, lab U S R & R Co, res 1033 Lincoln av (Colo City).
Busse Edward H, res rear 212 Ruxton av (Manitou). (Mrs Pearl.)
—Meta, bds 824 E Costilla.
BUSSEY JAMES C, Mgr Alta Vista Hotel, 112-120 N Cascade av, Tel Main 314. (Mrs Helen H.)

Butcher Leslie M, student High School, bds 440 Cooper av.
—Marion A, mason, res 440 Cooper av. (Mrs Annie.)
Butin Charlotte C (wid Dwight W), bds 1415 N Nevada av.
Butler Carl A, mach C S & C C D Ry, res 608 S Sierra Madre. (Mrs E Louise.)
—Claude H, fireman, res 607 S Sierra Madre. (Mrs Della.)
—Eliza B (wid Wm), tchr, res 722 E Costilla.
—Emma L (wid Charles J), res 11 E Cimarron.
—Ernest, broom mkr C S Broom Mfg Co, rms 631 W Huerfano. (Mrs Edna.)
—James G, rancher, res 424 Plateau av (Colo City). (Mrs Libbie M.)

Butler May, student Central Bus Col, bds 11 E Cimarron.
Raymond, student, bds 628 N Wahsatch av.
Reginald, ydman Ephraim Stotts, bds 17 E Kiowa.
Wm S, eng, res 1715 N Tejon. (Mrs Mary J.)
Butner Charles E, draftsman MacLaren & Thomas, bds 812 E Cache la Poudre.
Thaddeus M, jeweler E H Morse, res 812 E Cache la Poudre. (Mrs Emily W.)
Buttolph Mrs Isabel E, res 1521 Cheyenne rd.
Buttree Fred, carp, rms 103 E Huerfano.
Butts, Clyde M, moved to Bellville, Kan.
—Jerome A, res 509 N Royer. (Mrs S Ellen.)
—Louis E, opr Postal Tel-Cable Co, bds 509 N Royer.
—Milan E, carrier P O, res 509 N Royer.
—Minnie, cook 431 N Cascade av, res 715 E Platte av.
Butz Elizabeth K (wid Henry L), res 223 E St Vrain.
Buz Gildo, lab U S R & R Co, res 1032 1/2 Lincoln av (Colo City).
—Peter, lab U S R & R Co, res 1030 1/2 Lincoln av (Colo City).
Buzbee James W, asst sec Square Deal M & M Co, res 120 E Las Animas. (Mrs Lucy.)
Bybee Carrie S (wid Wm F), tchr Lowell School, res 818 S Tejon.
—Walter C, private sec G B Tripp, res 7 W 2d, Ivywild. (Mrs Corinne T.)
Byford H W, moved to Douglas, Ariz.
Byler G Lee, bartndr The Hoffman, res 9 S 3d (Colo City). (Mrs Camille.)
Byrd, see Bird.
Byrnes, see also Burns.
—Agnes, nurse, 1401 Wood av.
—Allen, music tchr, 1523 N Weber, bds same.

Phone 1360
Ford Electric Co.
5 E. Bijou Street
We Repair Motors, Elevators, Lights, Telephones, Bells and Anything Electrical or Mechanical

Byrnes Edmund J, student Zigzag Bus Coll, bds 24 S Wahsatch av.
—James E, res 24 S Wahsatch av. (Mrs Mary.)
—Jennie A (wid Thomas), res 1523 N Weber.
Byron Alfred, peddler, rms 527 Washington av (Colo City).
—Earl L, mach Miller Auto Co, rms 3 Everhart Blk.
—Frank L, clk O E Hemenway, bds 409 N 3d (Colo City).
—Helen K (wid David), res 409 N 3d (Colo City).
—Patrick, lab, res 1925 Cooper av.

C

C K & N Mining Co, Kenneth Macdermid sec, 211 Mining Exchange Bldg.
Cabbage W J, agt Singer Sewing Mach Co, 27 E Huerfano.
Cable Cons Mining Co, G F Bierbower sec, 56 First Nat Bank Bldg.
—Wilson A, bds 1307 N Wahsatch av.
Cacharos James, shoe shiner, 16 1/2 S Tejon, rms 212 W Rio Grande.
Cadle Wm H, res 1518 Cheyenne rd.
Cadwell Ella, tchr Longfellow School, bds 116 Colorado av (Colo City).
—Ethel M, tchr Washington School, bds 430 E Willamette av.
—Norman R, electr, bds 424 N Walnut.
—Rhoda (wid Wm E), res 430 E Willamette av.
Cady Anna J (wid Frank W), res 930 N Spruce.

BINGHAM The View Photographer
All Work Guaranteed
18 South Tejon Street
Telephone 628

PURE ICE MANUFACTURED FROM DISTILLED WATER
EL PASO ICE & COAL CO.
29 N. TEJON ST. PHONES 46 AND 91

PUBLIC OPINION
The Leading Weekly Paper of El Paso County

Public Opinion Printing Co.
PUBLISHERS
11 East Kiowa Street

TRAVEL VIA **"Rio Grande Lines"** Best Service
Finest Scenery

PHONE
13

For Plumber or Steamfitter
Barnes-Stephens Plumbing & Heating Co. 206 North Tejon St.

PHONE
13

132 CAF

R. L. POLK & CO'S.

CAL

Caffee, see also Coffey.
—Benjamin L, lab, res 303½ W Pike's Peak av. (Mrs Ella.)
—James L, collr Gazette, res 1217 E Boulder. (Mrs Lillian E.)
Cage Rev J A, moved to Denver.
Cahn, see also Cohen and Kahn.
—Ida, bds 6 N 8th.
—Isaac, res 6 N 8th.
—Layard, mineralogist, bds 6 N 8th.
—Nellie, bds 6 N 8th.
Cain, see also Kane.
—James P, miner, res 833 E Kiowa. (Mrs Florence M.)
Cainco W C, rms 124 S Tejon.
Cains Agnes W, stenog Wm O'Brien, res 26 Lake av, Broadmoor.
—Frederick, student, bds 3 W Las Animas.
Cairns, see Carnes, Carns, Karnes, Kearns and Kerns.
Caitsus John, attendt Glen Eyrie.
Cajori Florian, dean Colo Coll School of Engineering, res 1119 Wood av. (Mrs Elizabeth.)
—Florian A, student, bds 1119 Wood av.
Calbert Robert, millman Golden Cycle Mill, res 15 S 3d (Colo City).
Caldwell, see also Colwell.
—Agnes, domestic, rms 610 E Boulder.
—Mrs Alice D, rms 120 S Cascade av.
—Barbara J (wid Angus), rms 322 E San Rafael.
—Caroline, student, bds 1116 Grant av.
—Darvie S, doorkpr Fairyland, bds 814 E High.
—Harry, stereo Gazette, bds 1116 Grant av.
—Ira, clk D R Fenner, bds 215 E Monument.
—John E, janitor, res 127 S Corona. (Mrs Mary A.)
—Joseph L, bkpr Central Elec Co, rms 120 S Cascade av.
—Katherine, domestic 832 N Cascade av.
—Lewis C, carp U S R & R Co, res 1123 Colorado av.
—Lillie Y (wid John), res 1116 Grant av.

Caldwell Louis C, millman, res 1123 Colorado av (Colo City). (Mrs Elizabeth N.)
—Samuel L, rms 815 N Tejon.
—Walker, messr D Y Butcher Drug Co, rms 120 S Cascade av.
—Winifred A, washer C S Laundry, bds 1116 Grant av.
Caledonia Gold Mining Co, A J Gillis pres, John A Gillis sec, 313 N Tejon.
CALEDONIAN AMERICAN INSURANCE CO (of New York), Winkler, Davis & Black Agts, 17 E Pike's Peak av.
—Hall, 18 E Bijou.
CALEDONIAN INSURANCE CO (of Scotland), Wills, Spackman & Kent Agts, Out West Bldg.
Calen Tyra, domestic 1238 Wood av.
Calhoun James L, student Colo Coll, bds 817 N Cascade av.
—Kate, emp Elite Laundry, rms 109 S Nevada av.
Cali-Reno Mining Co, D W Thomas sec, 18 Midland Blk.
CALIFORNIA FIRE INSURANCE CO (of San Francisco), A J Lawton Agt, 10½ E Pike's Peak av.
—Fruit Store, H C Cromeenes propr, 124 N Nevada av.
Calkins Gladys, student, bds The Marlowe.
—Henry M, tmstr, res 1005 Colorado av (Colo City). (Mrs Mary.)
—Lee, res 1017 Jefferson (Colo City). (Mrs Laura.)
—Minnie E, bds 1005 Colorado av (Colo City).
Call Alfred B, millman Portland Mill, res 520 N Spruce. (Mrs Mary E.)
—Alfred L, painter, bds 312 N Cascade av.
—Harry D, tmstr Monument Valley Coal Co, bds 520 N Spruce.
—Lucien W, feeder Portland Mill, bds 520 N Spruce.
—Margaret, emp Antlers Hotel.
Callahan Annetta J (wid Eli), bds 1719 N Corona.
—James, millman Golden Cycle Mill, res 1219 Washington av.

Ask for Original "Manitou" Table Water and Ginger Champagne
The Manitou Mineral Springs Co. Absolutely Pure and Natural Beware of Substitutes

CAL Colorado Springs, Colorado City and Manitou Directory. CAM 133

CALLAHAN JERRY, General Contractor, 723 S Sierra Madre, res same. (Mrs Mary.)
—Kate, res 2003 N Tejon.
—Thomas F, plumber, res 839 E Cimarron. (Mrs Josie.)
—Timothy E, millman Golden Cycle Mill, res 502 S 10th. (Mrs Mary A.)
—Timothy J, eng C M Ry, res 210 S 18th. (Mrs Mary.)
Calland Walter K, clk, res 735 E Platte av. (Mrs Lena.)
Callaway Frank, moved to Denver.
—Mrs Minnie E, osteopath, 330 N Nevada av, res same.
—Wm J, miner, res 330 N Nevada av. (Mrs Minnie E.)
—Albert, miner Curtis Coal Mine, bds Curtis P O.
Calvary Church of the Evangelical Assn, 1131 N Wahsatch av.
Calvert Frank, driver, rms 316 N Nevada av.
CAMDEN INSURANCE CO (of Camden, N J), Sun Realty Co Agts, 23½ N Tejon.
Cameron Elizabeth (wid John), res 1416 N Weber.
—Frank M, eng Star Laundry, res 247 N El Paso. (Mrs Minnie E.)
—Harry B, contr, res 725 E Platte av. (Mrs Mollie.)
—Hazel C, student, bds 725 E Platte av.
—Hila K, student, bds 247 N El Paso.
—Hiley A (wid Charles), res 1326 N Corona.
—Hylie M, student, bds 725 E Platte av.
—Jessie M, student, bds 1416 N Weber.
—John, miner Curtis Coal Mine, res 526 E Huerfano.
—Wm O, bds 117 N Nevada av.
Camery Fred, porter Alta Vista Hotel.
Camfield E Lester, eng Smith's Packing Co, rms 212 N Corona.
Camilla Gold M & M Co, St George Tucker sec, 62 P O Bldg.
Cammel, see also Campbell.
—Emmet V, janitor Court House, res same. (Mrs Eva.)

J. D. HILTBRAND
EDISON AND VICTOR
TALKING MACHINES
125½ N. Tejon Tel. Main 913

Camp, see also Kampe.
—Abram B (C S Electro Plating Co), bds 444 N Walnut.
—Bird Mining Co, L E Sherman sec, 52 P O Bldg.
—Harding, s s Cheyenne rd e end of Stratton Park.
—Samuel G (C S Electro Plating Co), res 444 N Walnut. (Mrs Jennie.)
Campbell, see also Cammel.
—Alzina, bds 424 N Nevada av.
—Allie, student Central Bus Coll, rms 1416 N Weber.
—Archibald P, eng F F Crump, res 850 E San Miguel. (Mrs Sarah M.)
—Charles B, res 126 Navajo av (Manitou). (Mrs Jeanette S.)
—Charles C, bds Papeton.
—Charles G, student, bds 126 Navajo av (Manitou).
—Clyde P, moved to Los Angeles.
—David, died Sept 10, '07, age 35.
—Dollie, domestic, 1514 Wood av.
—Dolly A, bds 850 E San Miguel.
—Donald D, reporter Telegraph, res 504 N Nevada av.
—Edith M, bds 225 S Wahsatch av.
—Edward C, tchr Colo School for D and B, res 212 N Weber. (Mrs Lillian H.)
—Edwin S, draftsman, bds 522 W Yampa.
—Elizabeth, domestic 1109 Wood av.
—Elizabeth, student, bds 1327 N Royer.
—Ella P (wid Alexander F), res 836 High.
—Elmer, driver Russell Gates Merc Co, 118 S Nevada av.
—Ethel, student High School, bds 745 E Cimarron.

Choiceest Real Estate
For Sale and Rent
CHAS. P. BENNETT

PURE ICE MANUFACTURED FROM DISTILLED WATER
THE EL PASO ICE & COAL CO.
PHONES 46 AND 91
29 N. TEJON ST.

DESIGNERS ILLUSTRATORS ENGRAVERS
ROCKY-MOUNTAIN ENGRAVING Co.
112 EXCHANGE PL. - COLORADO SPRS.
HALF-TONE
FINE CUTS
COPPER & ZINC

COLORADO SPRINGS PAVING & TILE CO.
505 W. HUERFANO ST. OFFICE 305 DE GRAFF BLDG.
CURBING GUTTERING

THE EL PASO ICE & COAL CO.
 PURE ICE MANUFACTURED FROM DISTILLED WATER
 PHONES 46 AND 91
 29 N. TEJON ST.

The Robinson Drug Co. Finest line of Drugs and Drug Sundries in the city.
THE BUSY CORNER Prompt Delivery Phone 4

134 CAM

R. L. POLK & CO'S.

CAM

MILK AND CREAM
THE SINTON RUSTIC HOME DAIRY CO.
 TELEPHONE 442 419 S. EL PASO
 BUTTER AND BUTTERMILK

- Campbell Faith, tchr Lowell School, bds 430 E Huerfano.
 —Fletcher E, tmstr El Paso I & C Co, res 1716 N Chestnut. (Mrs Cornelia A.)
 —Flora L, tchr Ivywild School, bds 836 High.
 —Florence M, student High School, bds 522 W Yampa.
 —Frances W, tchr Colo School for D and B, bds 107 N Prospect.
 —George L, carp, res Papeton. (Mrs Margaret J.)
 —Glenn, lab, res 311 Grant av (Colo City). (Mrs Belle.)
 —Harrison, waiter 117 N Nevada av.
 —Henry B, driver Colo City Ice, Fuel & Feed Co, res 101 Washington av (Colo City). (Mrs Frances.)
 —Higgins H, carp, res 522 W Yampa. (Mrs Selina E.)
 —Ida, bds 136 Capitol Hill av (Manitou).
 —James, messr, rms 133 E Huerfano.
 —James A, driver Cheyenne Burro & C Co, res N Stratton Park.
 —James M, plumber Argust Bros, res 15 Colorado av (Colo City). (Mrs Pina A.)
 —James P, emp Golden Cycle Mill, res 307 Grant av (Colo City).
 —Jesse, miner Danville Coal Mine, bds 415 S Sahwatch.
 —Jessie L, student High School, bds 836 High.
 —John, bds Union Printers' Home.
CAMPBELL JOHN C, Propr Pioneer Barber Shop and Bath Rooms, Cigars and Tobacco, 12 S Tejon, Tel Black 731, res 328 N Nevada av, Tel Main 2305. (Mrs Emma A.) (See right bottom lines.)

- CAMPBELL JOHN H, New and Second Hand Goods, 16 E Huerfano, Tel Main 617, res 225 S Wahsatch av, Tel Main 1029. (Mrs Martha H.)**
 —John W, res 1814 N Nevada av. (Mrs Emily G.)
 —Joseph F, driver El Paso I & C Co, res 122 N Chestnut. (Mrs Mary M.)
 —J Frank, cashr Bank of Manitou, res 136 Capitol Hill av (Manitou). (Mrs Bessie.)
 —Kate, rms 1416 N Weber.
 —Llewellyn F, clk, bds 212 N Weber.
 —Lois G, student, bds 850 E San Miguel.
 —Margaret A, bds 850 E San Miguel.
 —Margaret W (wid Elliott D), res 107 N Prospect.
 —Mary, rms 203 N Wahsatch av.
 —Mrs Mary E, rms 1414 N Tejon.
 —Mrs Matilda H, bds 111 Tyler pl.
 —Mattie O, clk Hook View & Sales Co, bds 323 N Pine.
 —Millicent A, student Colo Coll, bds 307 E Yampa.
 —Millard, police, res N Stratton Park.
 —Millie A, bds 522 W Yampa.
CAMPBELL NORMAN M, Lawyer, 63 First Nat Bank Bldg, Tel Main 2031, res 815 N Tejon.
 —Pearl C, carp, bds 522 W Yampa.
 —Peter D, carp, res 218 E Washington. (Mrs Grace L.)
 —Mrs Pina A, boarding, 15 Colorado av (Colo City), res same.
 —Pora, bds 424 N Nevada av.
 —Thomas, miner, res 1327 N Royer. (Mrs Sarah.)
 —Thomas W, driver El Paso I & C Co, res 5 N Spruce. (Mrs Elizabeth S.)
 —Vernie E, student High School, bds 522 W Yampa.
 —Vina, bds 124 E Espanola.
 —Vina T, bds 1814 N Nevada av.
 —Walter A, lab, bds 850 E San Miguel.
 —Wm, uphistr Fred S Tucker Furn Co, rms Gough Hotel.

Gaebel-Clark Engraving Co.
 DESIGNERS, ILLUSTRATORS ENGRAVERS BY ALL PROCESSES
 Sixth and Court Sts. PUEBLO COLORADO

THE HYDE PAPER CO. 100-102 S. Victoria Ave. Pueblo, Colo.
 Wrapping Paper, Paper Bags and Wholesale Stationery

CAM Colorado Springs, Colorado City and Manitou Directory. CAR 135

- CAMPBELL WM A, Physician and Surgeon, Office and Residence 424 N Nevada av, Tel Main 104, Hours 1 to 4 and 7 to 8 p m, Sundays by appointment. (Mrs Minnie A.)**
 —Wm D, cond C M Ry, res 223 Lincoln av (Colo City). (Mrs Lida.)
 —Wm Whyte, instructor Town and Gown Golf Club, bds 719 N Weber.
 —Camplin Harry, mgr Manitou Electric Co, 178 Manitou av (Manitou), res 1019 Colorado av. (Mrs Margaret.)
 —Canfield, see Camfield.
 —Cannarr Maude, nurse Glockner Sanitarium.
 —Cannell, see also Connell.
CANNELL JOHN T, Market Gardener and Celery Grower, Vegetables and Plants in Season, Wholesale and Retail Trade Solicited, 1302 S Tejon, res same. (Mrs Elizabeth B.)
 —Joseph, miner, res Pike View.
 —Cannon Eva, student, rms South Hall.
 —Robert M, mining eng, 26 E Kiowa, res 710 N Wahsatch av. (Mrs Jessie B.)
 —Virgil E, millman Golden Cycle Mill, res 429 Lincoln av (Colo City).
 —Canott Enoch E, lab Barnes-Stephens P & H Co, res 531 E Cimarron. (Mrs Mary.)
 —Fred L, washer Star Laundry, res 736 N Pine. (Mrs May.)
 —Grace A, bds 531 E Cimarron.
 —Wm E, emp Newton Lbr & Mfg Co, bds 531 E Cimarron.
 —Cantibury Frederick A, student, bds 635 Maple.
 —Cantrell Elthon L, carp, res 305 Pawnee av (Manitou). (Mrs Zilphia B.)
 —Cantwell Robert H, ins, res 141 Washington av (Manitou). (Mrs Lillian.)
CAPITOL LIFE INSURANCE CO (of Denver), Horace H Mitchell Agt, 4 Giddings Bldg.
 —Caras Gus, hlpr C M Ry, res Colo City.

A. B. HUTCHINSON W. B. KIRBY J. L. COLUMBIA
MANITOU LIVERY & TRANSFER CO.
 Manitou, Colo.
 OFFICE 229 Manitou Avenue Phone Manitou 9
 STABLE 111 Manitou Avenue Phone Manitou 4

- Capps Joseph, lab, bds 631 S Royer.
 —Noah A, lab Zoological Park, bds 631 S Royer.
 —Timothy, lab, res 631 S Royer. (Mrs Susan.)
 —Timothy jr, lab, bds 631 S Royer.
 —Capron Le Roy, eng, res 610 W Pike's Peak av. (Mrs Clara F.)
 —Carbonate Hill Gold M & M Co, W A Davis pres, 55 First Nat Bank Bldg.
 —Card Freeland B, driver, bds 223 N Wahsatch av.
 —Leta G, clk, bds 223 N Wahsatch av.
 —Cardell Mrs Ada L F, stenog R L Chambers, bds 15 W 1st, Brookside.
 —Cassie (wid Albert L), res 15 W 1st, Brookside.
 —Cardon Wm W, disp C M Ry, bds 232 Lincoln av (Colo City).
 —Carey, see also Cary.
 —Clifford C, student Colo Coll, bds Hagerman Hall.
 —Edward, depot agt D & R G R R, bds Depot Hotel.
 —John P, mach, res 933 N Spruce. (Mrs Bessie A.)
 —John P, with William P Bonbright & Co, rms 318 N Cascade av.
 —Michael, driver Antlers Livery, res 933 Spruce.
 —M, bds The Marlowe.
 —Nettie M, tchr Garfield School, bds 707 N Weber.
 —Carkhuff Frank, blksmith, res 208 Jefferson (Colo City). (Mrs Linnie L.)
 —Carl Joseph G, res 813 E Moreno av. (Mrs Sarah E.)
 —Carland Lena, domestic 12 Maple av, Broadmoor.

Colorado Midland Ry.

For SALT LAKE CITY OGDEN,
 All Points in CALIFORNIA and
 the GREAT NORTHWEST

TRAVEL VIA **Best Service**
"Rio Grande Lines" **Finest Scenery**

THE EL PASO ICE & COAL CO.
 PURE ICE MANUFACTURED FROM
 DISTILLED WATER
 PHONES 46 AND 91
 29 N. TEJON ST.

ENTERPRISE FURNITURE CO. PHONE MAIN 1264
 TENTS, AWNINGS AND WINDOW SHADES 129-131 E. HUERFANO ST

136 CAR R. L. POLK & CO'S. CAR

Carlson Anna, waiter Spaulding House.
 -A Mabel, student Colo Coll, rms South Hall.
 -Charles, miner Rapson Coal Mine.
 -Claus E, lab, res 1107 N Arcadia. (Mrs Ida.)
 -Emma C (wid Enoch), res 508 N 5th (Colo City).
 -Fred (Hass & Carlson), rms 410 W Willamette av.
 -John A, rms 331 W Bijou.
 -Lottie, bds 724 N Royer.
 -Lottie, smstrs, bds 213 Philadelphia av.
 -Mary F (wid Frank), res 412 W Kiowa.
 -Samuel, lab, rms 508 N 5th (Colo City).
 -Tecklar, domestic 1421 N Cascade av.
 Carlton Aylard, tchr, res 1521 N Weber. (Mrs Anna M.)
 -Clarice, stenog Woods' Inv Co, bds 327 N Weber.
 -Horace M, director Mary McKinney Mining Co, res 1303 N Nevada av. (Mrs Amelia C.)
 -James S, bds 1325 Monroe (Colo City).
 Carman Mrs Anna, presser The Panatorium, bds 718 S Nevada av.
 -Frank E, driver, res 319 S 18th. (Mrs Mabel E.)
 -Joseph W, car insp, res 219 N El Paso. (Mrs Eva M.)
 -Mrs Nannie, bds 718 S Nevada av.
 -R Guy, student, bds 219 N El Paso.
 Carmen Florence A (wid Charles A), res 706 N Corona.
 Carmichael Charles H, foreman, bds 312 Colorado av (Colo City).
 -James C, fireman Curtis Coal Mine, res Curtis P O. (Mrs Sarah.)
 -Mattie, opr Colo Tel Co, bds 610 E Boulder.
 Carnahan Alonzo E, switchman, res 445 E Kiowa. (Mrs Alice.)
 -John W, lab, res 530 W Dale. (Mrs Bertha E.)
 Carne Joseph (Carne & Wheeler), res 266 Canon av (Manitou). (Mrs Mary L.)

Carne Leslie, student High School, bds 266 Canon av (Manitou).
 -Wm G, appr, bds 266 Canon av (Manitou).

CARNE & WHEELER (Joseph Carne, C N Wheeler), Brick, Stone and Cement Contractors, Offices 266 Canon av (Manitou), Tel Olive 621, and 14 S 18th, Tel Blue 601.
 Carnegie Public Library, 417 Lincoln av (Colo City).
 Carnes, see Karnes, Kearns and Kerns.
 Carnine Ruth, bds 1504 Grant av.
 -Wm J, res 1504 Grant av. (Mrs Sarah F.)
 Carolus John F, res 226 Main, Roswell.
 Carothers, see Carruthers.
 Carpenter Alfred S V, clk, bds 420 N Cascade av.
 -Bettie L, student Colo Coll, bds McGregor Hall.
 -Caleb R, bds 431 N Institute. (Mrs Elizabeth S.)
 -Mrs Carrie E, res 23 S Wahsatch av.
 -Charles H, clk, bds 431 N Institute.
 -Clara H, tchr, bds 431 N Institute.

CARPENTER CLARENCE, Pres Rocky Mountain Bank Note Co, Suite 501 Mining Exchange Bldg, Tel Main 129, res 41 W Cache la Poudre, Tel Main 1078. (Mrs Josephine.)
 -David G, bds 13 S Limite.

CARPENTER DUNBAR F, Lawyer, 501 Mining Exchange Bldg, Tel Main 129, res 420 N Cascade av, Tel Main 497.
 -Elizabeth (wid C D), res 128 S Wahsatch av.
 -George A, hlpr Hemenway Carriage Co, bds 203 N Wahsatch av.
 -George G, student, bds 815 N Nevada av.
 -Grace B, bds 23 S Wahsatch av.
 -Harry C (Crawley & Carpenter), res 1027 Colo av (Colo City).
 -Henry B, res 431 N Institute. (Mrs Sarah E.)

THE WATERMAN PRESS

Printers and Publishers
 112 E. Cucharras St. WE PRINTED THIS DIRECTORY Phone Main 1154

MUETH'S CANDIES, CAKES, ICE CREAM
 Where Quality is the First Consideration
 26 North Tejon Street.

CAR Colorado Springs, Colorado City and Manitou Directory. CAR 137

Carpenter Katheryn, dressmkr, rms 426 E Platte av.
 -Leonard, electr, bds 420 N Cascade av.
 -Lewis G, asst sec Rocky Mtn Bank Note Co, res 23 W Dale.
 -Louis, bds 41 Cache la Poudre.
 -Louise D, laund, bds 203 N Wahsatch av.
 -Marian, student, bds 128 S Wahsatch av.
 -Marjorie E, student High School, bds 128 S Wahsatch av.
 -Mrs Mary, bds Alta Vista Hotel.
 -Mary, bds Alta Vista Hotel.
 -Mary E, student, bds 431 N Institute.
 -Mary L (wid Alfred F), res 420 N Cascade av.
 -Mattie, bds 552 E Moreno av.
 -Mollie E, bds 1027 Colorado av (Colo City).
 -Mylo B, student, bds 431 N Institute.
 -Mrs Susan E, bds Antlers Hotel.
 Carpenters' Hall, 129 E Kiowa.
 Carper Alberta V, bds 1411 S Nevada av.
 -Frank J, real est, bds 1411 S Nevada av.
 -Mrs Harriet S, res 1411 S Nevada av.

COOK WITH GAS
 CLEAN, CONVENIENT,
 ECONOMICAL.
THE GAS CO.
 107-111 E. KIOWA
 PHONE OUR GIRL, MAIN 2400

Carr Gladys D, student, bds 514 N Wahsatch av.
 -James E, marble ctr C F Aldrich, res 718 High. (Mrs Elizabeth A.)
 -Katherine, bds 126 W Rio Grande.
 -Lawrence, clk, bds 226 N Tejon.
 -Richard, lab, bds 117 W Costilla.
 Carrell, see also Carroll.
 -Frank B, driver, res 1 S Corona. (Mrs Catherine T.)

CARRICK FRANK (Carrick Harness & Carriage Co), res 1430 N Weber, Tel Main 2472. (Mrs Jessica D.)

CARRICK HARNESS & CARRIAGE CO (Frank Carrick), Harness, Saddles, Carriages, Wagons, Trunks and Valises, 19 1/2-21 S Cascade av, Tel Main 259. (See adv.)

The Carrick Harness & Carriage Co

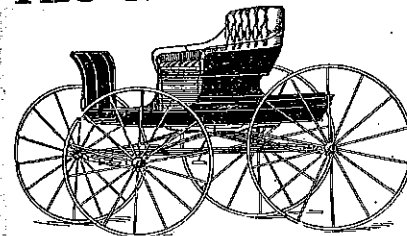

Harness
 Saddlery
 Trunks
 and
 Bags

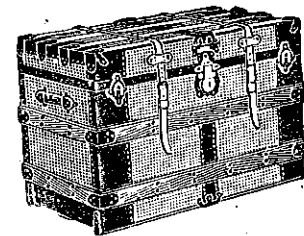

Wholesale and Retail
 19 1/2-21 S. Cascade Ave. Phone Main 259 WAGONS & CARRIAGES

Carr, see also Karr.
 -Albert, constn eng Central Colo Power Co, rms Y. M. C. A.
 Carrick Ralph R, salesman Carrick Harness & C Co, rms Carnegie Library.

Read "The Gazette" Every Morning in the Year at Your Door, for **60c** Per Month
 ALL THE WORLD NEWS ALL THE LOCAL NEWS ALL THE BARGAIN NEWS

Electro-Thermatorium and Sanitarium Treatment Rooms
 124 S. Tejon Street

THE HOUSTON LUMBER CO.

20 to 32 W. Vermijo Ave.
Tel. Main 102

Wholesale and Retail
LUMBER AND MILL WORK

138 CAR

R. L. POLK & CO'S.

CAR

KENTUCKY STABLES

BEST of TURNOUTS

121 E. Bijou St. Phone 568

Carrico Felix B, hlpr Hassell Iron Wks Co, bds 613 S Cascade av.
—Wm C, res 219 S Cascade av. (Mrs Elizabeth.)

Carrigan F J, student Central Bus Coll, rms 416 N Prospect.

Carrington E Evans (E Evans Carrington & Sons), res 111 E Dale. (Mrs Lydia E.)

CARRINGTON E EVANS & SONS (E Evans, T Bernard and E Howard), Undertakers, Embalmers and Funeral Directors, 208½ N Tejon, Tel Main 413.

—E Howard (E Evans Carrington & Sons), bds 111 E Dale.

—Hilda E, artist, 111 E Dale, bds same.

—Mary Evelyn, bds 111 E Dale.

—T Bernard (E Evans Carrington & Sons), bds 111 E Dale.

Carris Catherine M (wid Victor W), rms 523 N Nevada av.

—Clara M, nurse, 523 N Nevada av, bds same.

—Mabel W, bds 523 N Nevada av.

Carroll, see also Carrell.

—Anna M, died Aug 31, '07, age 16.

—Burton, student High School (Manitou).

—David W, res 730 E Boulder. (Mrs Lulu M.)

—Mrs E K, tchr Manitou School, Ute av s w cor Pawnee av (Manitou).

—James, lab, rms 309 W Pike's Peak av.

—Jesse S, stenog Central Colo Power Co, res 12 E Fountain. (Mrs Lou G.)

—John C, res 501 E Willamette av. (Mrs Josephine L.)

—J Hunter, student, bds 501 E Willamette.

Carroll Kenneth, lab, bds 15 E Cucharras.

—Mrs Martha G, furn rooms, 523 Colorado av (Colo City).

—Mayme N, bds 501 E Willamette av.

—Nellie M, bds 730 E Boulder.

—Thomas, miner Rapson Coal Mine, res Curtis P O.

—Wm F, res 306 E Bijou. (Mrs Catherine C.)

—Wm H, brklyr, res 523 Colorado av (Colo City). (Mrs Martha G.)

Carruthers Jane E (wid John), res 221 E San Miguel.

CARRUTHERS JOHN A, Contract Agt Colo Tel Co, 120 E Kiowa, Tel Main 1302, bds 221 E San Miguel, Tel Main 1371.

—Orville B, cond C S & I Ry Co, res 423½ S Tejon. (Mrs Jessie F.)

Carson, see also Corson.

—Albert A, student, bds 125 Pawnee av (Manitou).

—Rev Augustus B, moved to Denver.

—Gideon K, bds 1638 Grant av.

—Rev J Wm, pastor First Congregational Church (Manitou), res 125 Pawnee av (Manitou). (Mrs Alice V.)

—Leslie, student High School (Manitou).

—Letitia, cook, rms 628 E Dale.

—Oliver B, res 414 Ehrich (Colo City). (Mrs Sadie.)

—R M, rms 124 S Tejon.

—Samuel, lab Glen Eyrie, res 508 N 5th (Colo City).

Cart Wm W, student Colo Coll, bds 1511 Washington av.

Carter Mrs Arabelle, bds 727 S Weber.

—Bessie L, bds 9 S Wahsatch av.

—Charles M, printer Labor News, res rear 1518 Cheyenne rd.

—Constance S, bds 417 E Willamette av.

—Edward, miner Danville Coal Mine, bds Curtis P O.

—Edwin P, clk Out West P & S Co, bds 1008 N Corona.

Hawfman's

EVERYTHING FOR EVERYBODY

"ALWAYS AFTER YOUR TRADE"
PHONE 467

CAR

Colorado Springs, Colorado City and Manitou Directory.

CAS

139

Carter Eugene C, cook Elks Club.

—Frank B, ydman McRae Rest, res 410 S Wahsatch av. (Mrs Comora.)

—George M, res 9 S Wahsatch av. (Mrs Alice.)

—Glenard H H, rancher, bds 417 E Willamette av.

—Green G, chef Elks Club, res 620 E Monument. (Mrs Mary E.)

—Harry, hostler W E Whiteraft, rms 15 W Cucharras.

—Hattie M, rms 224 E Cache la Poudre.

—Isaiah, res 205 S Nevada av.

—Isaiah S, barber, rear 118 S Nevada av, bds 205 same.

—James E, hay, res 417 E Willamette av. (Mrs Elizabeth.)

—Leona P, opr Colo Tel Co, bds 503 S Tejon.

CARTER MABELLE A, Attorney-at-Law, 7 El Paso Bank Bldg, Tel Main 1194, bds 9 S Wahsatch av, Tel Main 1409.

—Maggie (wid Austin), res 503 S Tejon.

—Mordent E, clk Kaufman & Co, res 2025 N Nevada av. (Mrs Lena M.)

—Subina, bds 619 S Nevada av.

—Wm F, porter El Paso Nat Bank, res 449 E Costilla. (Mrs Marguerite S.)

Carver Mrs Lucy, hlpr Phelps Dining Room, res 330 N Nevada av.

Cary, see also Carey.

—Bessie A, clk Mack's Catering & C Co, bds 414 Colorado av (Colo City).

—Charles J (Hagen & Cary Fuel & Feed Co), res 107 E Cheyenne rd. (Mrs Lucy I.)

—C Roy, student, bds 414 Colorado av (Colo City).

—Gilbert, student Colo Coll, bds 1125 N Nevada av.

—Mrs Lillie M, dressmkr, 414 Colorado av (Colo City), res same.

—Pearl V, tel opr, bds 414 Colorado av (Colo City).

Casady, see Cassidy.

Weber Cycle & Supply Co.

Bicycles and Automobiles
Supplies and Repairs

6 E. Kiowa St. Phone Main 466

CASCADE LAUNDRY, E R Whitmarsh Propr, rear 23 W Huerfano, Office 7 E Bijou, Tel Main 820.

—Town Co, D N Heizer pres, 1432 Wood av.

Case Clarence B, civ eng Sawyer & Garstin, res 24 S Wahsatch av. (Mrs De Ette H.)

—Erastus W, civ eng Sawyer & Garstin, res 14 N 8th. (Mrs Leora.)

—Harvey O, shoemkr, 425 S Tejon, res 515 S Institute.

—James A, salesman, res rear 416 S Tejon.

—Rev Murray B, moved to New York City.

—Nora, student Colo Coll, bds McGregor Hall.

—Sarah E, stenog W C Frost, and notary, 6 N Nevada av, bds Joyce Hotel.

Caseley John J, clk, res 733 E Boulder.

—Lucy, bds 733 E Boulder.

CASELEY WALTER N, Physician and Surgeon, Suite 1 P O Bldg, Tel Main 770, Hours 10 to 12 a m, 2 to 4:30 p m, Sundays 10 to 12 a m, res 721 E Boulder, Tel Main 952. (Mrs Grace E.)

Casement Daniel D, live stock, res 808 N Nevada av. (Mrs Olive.)

Casey Alfred, chef, rms 17 E Platte av.

—Amedy J, pres C S Catholic Register, res Denver, Colo.

—Felix G, clk Murray Drug Co, rms 322 E St Vrain.

—John C, lab, rms 105 W Cucharras.

—L A, student Zigzag Bus Coll, rms 24 N Nevada av.

—Mrs Mary E, res 223 W Cimarron.

"THE NAME A GUARANTEE OF QUALITY"

OTIS ELEVATORS

PURE ICE MANUFACTURED FROM DISTILLED WATER
EL PASO ICE & COAL CO.
29 N. TEJON ST. PHONES 46 AND 91

B. BENTON Carpenter and Contractor

116 Exchange Place

Phone Red 233

TRAVEL VIA **"Rio Grande Lines"** Best Service
Finest Scenery

ALEX. MacKENZIE Latest Domestic & Imported
THE TAILOR PATTERNS
21 East Bijou St. Tel. Main 1193

140 CAS

R. L. POLK & CO'S.

CAU

Cash Daniel, lab, bds 317 S Conejos.
Cashman John, lab, res 227 Santa Fe row. (Mrs Mary.)
—Wm F, peddler, rms 105 W Cucharas.

CASINO THE (Broadmoor Hotel & Casino), Wm O Brinker Mgr, east of Cheyenne Lake, Broadmoor, Tel Main 965.

Casner Louis C, salesman, bds 230 S Tejon. (Mrs Isabelle.)

Cass George A, boiler mkr Rock Island System, res 202 Beacon, Roswell. (Mrs Bessie.)

—Margaret, bds Wing Settlement.
—Riley jr, asst Sawyer & Garstin, res n end of Nob Hill. (Mrs Lena T.)

—Thomas, moved to Boise, Idaho.

Cassatt Florence, clk Colo Tel Co, bds 216 E Madison.

Cassel Elizabeth, domestic, 1222 N Cascade av.

—Casser Constantine, student, bds 944 S Cascade av.

—Ida (wid Constantine), bds 944 S Cascade av.

Cassiday John E, clk The Hub, res 5 S Weber. (Mrs Anna.)

Cassidy Henry C (Spurgeon & Cassidy), rms 14 W Bijou.

—Margaret L, student, bds 102 E St Vrain.

—Mrs Margaret R, bds 102 E St Vrain.

—Rosalind, student, bds 102 E St Vrain.

Casteel George R, lab, res 905 S Weber. (Mrs Clara.)

—George W, vet surg, 905 S Corona, res same. (Mrs Euphania E.)

—Roy, bds 905 S Corona.

Castello, see also Costello.

—Charles C, student, bds 632 N Nevada av.

—Clara M, student, bds 632 N Nevada av.

—Frank F, pres C S Mining Stock Assn and Mary McKinney Mining Co, res 632 N Nevada av. (Mrs Marie H.)

Castle Agnes, dipper Tompkins & Hickman, bds 13 W Costilla.

—Carrie, photog, bds 551 E Costilla.

—Estelle, photog, res 551 E Costilla.

Castleberry Eva R, mangler C S Laundry, bds 423 S Nevada av.

—Georgianna (wid Wm E), bds 550 E Bijou.

—J Frank, exp messr Wells, Fargo & Co Exp, res 550 E Bijou. (Mrs Nettie R.)

—J Lulu, bds 423 S Nevada av.

—Mae, bds 423 S Nevada av.

—Wm, driver, res 423 S Nevada av. (Mrs Nannie E.)

Castner Louis C, salesman Western Packing Co, res 936 Colo av (Colo City). (Mrs Belle.)

Castos Mack, lab U S R & R Co, res 531 Main (Colo City).

CASUALTY CO OF AMERICA (of New York), C T Fertig Agt, 29 N Tejon.

Catchpole Ada, bds 319 Beacon, Roswell.

—Thomas, janitor Roswell School, res 319 Beacon, Roswell. (Mrs Elizabeth.)

Catencamp Anna, bds 942 E Costilla.

—Frank, carp, res 942 E Costilla.

—Theodore, bds 942 E Costilla.

Cathcart Wm C, carp, res 11 W Fountain. (Mrs Minnie.)

Cather A H, rms Y M C A.

—Kingman N, clk The Hub, rms Y M C A.

—Wm B, clk The Hub, res 423 S Cascade av. (Mrs Selma.)

Catherine H Gold Mining Co, F E Brooks sec, 61 First Nat Bank Bldg.

Catholic Knights of America, 10 S Weber.

Cato Frank, domestic Cheyenne Mtn Country Club.

—John, driver, bds 216 N 7th. (Mrs Mollie E.)

Catterson Sarah, res 119 E St Vrain.

Caulesberry Simon R, lab U S R & R Co, res 216 Lincoln av (Colo City). (Mrs Wilhelmina.)

Caulk Frank J (Home Supply Co), res 17 N Tejon. (Mrs Ida E.)

PASTER & BLOOD

CARPENTERS AND CONTRACTORS
SHOP 4 EAST KIOWA STREET TELEPHONE 801

CAV

Colorado Springs, Colorado City and Manitou Directory. CHA 141

Kavanaugh, see also Kavanaugh.

Mrs Clara, res 311 S 18th.

John R, plasterer, res 917 S Nevada av. (Mrs Anna.)

Margaret, bds 118 Canon av (Manitou).

Nellie, domestic 7 Lake av, Broadmoor.

—Minnie (wid Edward), res 721 S Weber.

of the Winds, Austin & Snyder proprs, Williams' Canon 1 mile n of Cliff House (Manitou).

Cavichia Louis, miner Curtis Coal Mine, res Papeton. (Mrs Annunziata.)

W. I. LUCAS
Bicycle Livery

119 N. Tejon St. Phone Main 900

CENTRAL ELECTRIC CO, J F Boynton Pres, F E Boynton Sec and Treas, Electrical Supplies, 208 N Tejon, Tel Main 830.

CENTRAL FUEL CO, R M Aitken Mgr, 119 N Tejon, Tel Main 1101. (See front cover.)

ALL KINDS OF COAL

All Orders and Contracts Subject to Strikes, Accidents and Other Causes Beyond Our Control
All Quotations are Made for Immediate Acceptance Unless Otherwise Specified
and are Subject to Change Without Notice

ALL SALES BASED ON MINE WEIGHTS

THE CENTRAL FUEL CO.

R. M. AITKEN, Manager

Wholesalers and Retailers of LIGNITE COAL

Office Phone 1101

General Office: 119 N. Tejon St.

Patterson Mine Phone 741

—Wood Mrs Anna, rms 219 E Huerfano.

Cedar Hill Gold M Co, Herbert Gardner pres, 312 Hagerman Bldg.

Cehnkon Kostenty, miner, bds Curtis P O.

Cell Thomas K, novelty wkr E H Morse, res 315 E Cimarron. (Mrs C Margaret.)

Center Henry L, res 410 N Cascade av.

Central Business College, J C Croy pres, 20 S Tejon.

—Christian Church, 501 Lincoln av (Colo City).

CENTRAL COLORADO POWER

Co, M T Herrick pres, L E Curtis Sec and Treas, Curtis and Hine Gen Mgrs, G H Walbridge Asst Gen Mgr, G B Tripp Bus Mgr,

33 Giddings Bldg, Tel Main 850, Engineering Dept 325 Hagerman Bldg.

Cerar John, miner, bds Curtis P O.

Cessford Andrew G, loans, 22 E Huerfano, res 818 N Weber. (Mrs Amanda S.)

Chadbourne Archibald B, driver Kaufman & Co, res 213 E Fountain.

—Ella (wid Joseph S), bds 213 E Fountain.

—Joseph, repr, res 129 W Costilla. (Mrs Jennie.)

Chadwick Albert, barber, res 123 E Costilla. (Mrs Irene.)

—Earl, barber, bds 123 E Costilla.

—Ernest, barber George Stoessel, bds 123 E Costilla.

—John H, barber G P Goldacker, res 115 E Las Vegas. (Mrs May.)

—Lillian M, emp Wilbur Suit Co, rms The Clinton.

—Robert A, clk El Paso Nat Bank, bds 428 N Weber. (Mrs Elizabeth.)

R. Forrester Geologist and Mining Engineer
Makes Reports on Mines

212 to 218 Brooks Arcade
(Opp. Knutsford Hotel)

Salt Lake City

Tiger's Bicycle Shop
118 East Huerfano St.
Tel. Main 2525

All kinds of Repairing at lowest prices. We use the famous Tiger Tires

PURE ICE MANUFACTURED FROM DISTILLED WATER
THE EL PASO ICE & COAL CO.
29 N. TEJON ST. PHONES 46 AND 91

—DRINK—
WALTER'S GOLD LABEL BEER

H. A. SCURR, REAL ESTATE
LOANS & INSURANCE
TEL. BLACK 962 20 S. TEJON STREET

142 CHA

R. L. POLK & CO'S.

CHA



126 E. PIKE'S PEAK AVE. TEL. MAIN 160

- Chadwick Vane D, student, bds 115 E Las Vegas.
—Wm, driver, bds 123 E Costilla.
Chaffee Jerome C, lab, bds 743 E Huerfano. (Mrs Emily.)
—Marvin M, lab, bds 743 E Huerfano.
CHALQUEST G EMIL, Mgr Antlers Pharmacy, Antlers Hotel, Tel Main 1253, res 727 N Corona, Tel Black 695. (Mrs N Mabel.)
CHAMBER OF COMMERCE, T J Fisher Pres, E W Giddings V. Pres, H Russell Wray Sec, C L Hemming Treas, 12 Chamber of Commerce Bldg, Tel Main 335.
—of Commerce Building, 11 N Tejon.
Chamberlain Mrs Anna D (Chamberlain & Brown), res 2016 N Cascade av.
—B Frank, bds 1017 S Sahwatch.
—Clarence M, mach, res 1323 Washington av. (Mrs Maude.)
—Dean L, student, bds 2016 N Cascade av.
—Frank C (Chamberlain & Brown), res 2016 N Cascade av. (Mrs Anna D.)
—Mrs Nellie, nurse, 1017 S Sahwatch, res same.
—Paul F, student, bds 2016 N Cascade av.
—Rowena G (wid Leigh), res 1524 N Cascade av.
CHAMBERLAIN WM D, Propr Grand Rapids Candy Co, Wholesale and Retail Confectionery, Ice Cream, Cigars, Tobacco, Fruits, etc, 127 E Huerfano, res same. (Mrs Anna.)

- CHAMBERLAIN & BROWN (F C)** Chamberlain M D, D D S, Anna D Chamberlain D D S, Walter A Brown D D S, Dentists, Suite 12 First Nat Bank Bldg, Tel Main 792.
Chamberlin Amanda B, clk, bds 18 Jefferson.
—Belle, moved to Oklahoma City, Okla.
—Carl S, treas C S & I Ry Co, res Littleton, Colo.
—Louise, tchr Garfield School, res 307 E Yampa.
Chambers Alta, nurse, 219 S Institute, rms same.
—George H, waiter, rms 6 N Sierra Madre.
—Isaac G, brkman C M Ry, res 28 Monroe (Colo City). (Mrs Alma.)
—Julia B (wid Robert), res 405 Mesa rd.
—Loren, student High School, bds 315 Cheyenne rd.
—Louis S, ins agt, res 522 N Cascade av. (Mrs Helen I.)
CHAMBERS ROBERT L, Attorney-at-Law, 2-3 Midland Blk, Tel Main 427, res 315 Cheyenne rd, Ivywild, Tel Main 1469. (Mrs Mary R.)
—S Virginia, prin Liller School, bds 1327 N Nevada av.
Chamkejan Haigoohi C, domestic 1813 N Cascade av.
Chamness Richard A, moved to Rocky Ford, Colo.
Champion Maria, domestic 22 W Dale.
Chandlee Lewis B, carp, res 824 N Institute. (Mrs Nellie M.)
—Luella M, student, bds 824 N Institute.
—Wm B, carp, bds 824 N Institute.
Chandler Edward R, pressman El Paso County Democrat, res 305 S Wahsatch av. (Mrs Hattie M.)
—John C, student, rms 923 N Weber. Chaney, see also Cheney.
—Frank H, barber J C Campbell, res 220 E Vermijo av. (Mrs Emma A.)
—George F, student, bds 220 E Vermijo av.

Chris Pedersen

Jobbing and Shop Work

Rear 20 E. Bijou :: Tel. Main 1639

CHA Colorado Springs, Colorado City and Manitou Directory. CHA 143

Somerset Club Coffee
In Two lb. Tins—Sealed. Try It
O. E. HEMENWAY

115 S. TEJON ST.

- aney Leonidas F, carpet lyr, bds 220 E Vermijo av. (Mrs Cleve.)
Capin Alma L, tchr Colo School for D and B, bds 409 N Tejon.
Clytie, opr Colo Tel Co., bds 627 N Wahsatch av.
Florinda A (wid John R), res 520 Ehrich (Colo City).
Harry A, driver, res 1420 Washington av. (Mrs Nettie B.)
Mamie, bds 520 Ehrich (Colo City).
Chapman Alexander B, eng C F Aldrich, res 927 E Costilla. (Mrs Trudie.)
—Charles, dep clerk, City Hall, res 524 N Institute. (Mrs Elizabeth.)
—C Ray, messr C S & C C D Ry, bds 524 N Institute.
—George H, electr, rms 409 S Cascade av. (Mrs Jennie.)
CHAPMAN HARRY C, Pres and Mgr The Giles Mercantile Agency Co, 308-310 Hagerman Bldg, Tel Main 461, res 1730 Wood av, Tel Main 939. (Mrs Delena L.)
—Herbert R, tchr Colo School for D and B, res 228 N Wahsatch av. (Mrs Nora E.)
—John W, watchman, res 428 E Charras. (Mrs Augusta E.)
—Louise M, died Sept 25, '07, age 81.
—Railway Patents Co, C T Fertig sec and treas, 29 N Tejon.
CHAPMAN THOMAS N, Sec, Treas and Mgr Hallett & Baker Undertaking Co, 7 N Cascade av, res same, Tel Main 446. (Mrs Alberta.) (See adv.)
—Viola, died Oct 21, '07, age 22.
Chappell Mrs Carrie E, boarding, 506 E Pike's Peak av.
—Ivan P, billiards, 114 E Huerfano, bds 506 E Pike's Peak av.
—Ora, pool, res 506 E Pike's Peak.
—Wm R, clk Fairley Bros & Fairley Merc Co, res 301 S Weber. (Mrs Cora T.)
Charles Pearl, bds 2 blks s of Adams Crossing, Arensdale.
—Reuel E, lab, bds 2 blks s of Adams Crossing, Arensdale.

- Charlson Fred W, clk Golden Cycle Mill, bds 1719 Colorado av.
—Mons J, millman Golden Cycle Mill, res 1719 Colorado av. (Mrs Emma C.)
CHARLTON JOHN D, Pres Charles Schiele Cigar Co, res 329 S Wahsatch av. (Mrs Bertha.)
—Wm, treas United Mine Workers of America, res Papeton. (Mrs Annie.)
Charney Frank, miner Williamsville Slope Coal Mine, bds Curtis P O.
Chase Albert C (Chase & Boicourt), res 110 E Fountain. (Mrs Maggie M.)
—Mrs Amy A, res 10 S Chestnut.
—Andrew, sampler, res 331 Grant av (Colo City).
—Andrew J, res 1511 N Nevada av.
—Arthur, student, bds 416 S Tejon.
—Carl I, clk, bds 1019 E Costilla.
—Charles, lab, res 411 W 1st, Dorchester.
—Clyde, rms 315 W Kiowa.
—Dora J, bds 516 W Boulder.
—Earl A, painter, bds 1019 E Costilla.
—Edmund W, tmstr, res 10 S Chestnut. (Mrs Amy A.)
—Mrs Estelle S, res 22 E Caramillo.
—Floyd, student, bds 1307 Colorado av.
—Frank, tmstr G E Schaaf, bds 1006 E Monument.
—George, mining, res 1307 Colorado av. (Mrs Martha.)
—Grace M, bds 10 S Chestnut.
—Harriet R (wid Wm), res 516 W Boulder.
—Harry, rms 711 N Weber.

PATENTS

CHARLES O. ERBAUGH
PATENT LAWYER
ENGINEER AND MACHINIST
COMMONWEALTH BUILDING
DENVER, COLO.

PURE ICE MANUFACTURED FROM
DISTILLED WATER
THE EL PASO ICE & COAL CO.
29 N. TEJON ST. PHONES 46 AND 91

I'LL SEE YOU AT THE
FAIRYLAND Any Old Time from 1 to 11 P. M.
MOVING PICTURES
116 North Tejon Street Program Is Changed Three Times a Week

TRAVEL VIA **Best Service**
"Rio Grande Lines" **Finest Scenery**

CHARLES GEISSLER Contractor and Builder
The Lowest Jobbing Rates
TELEPHONE MAIN 844 120 N. NEVADA AVE. in Town

BURGESS, FANCY BAKERY GOODS
112 NORTH TEJON STREET

144 CHA

R. L. POLK & CO'S.

CHE

CHE Colorado Springs, Colorado City and Manitou Directory. CHI 145

CHASE HARRY H. Sec Evening Telegraph Pub Co, res 1422 N Corona. (Mrs Ida M.)
—Hattie L, clk Giddings Bros, bds 516 W Boulder.
—Hazel I, emp Star Laundry, bds 10 S Chestnut.
—James A, clk Kaufman & Co, res 416 S Tejon. (Mrs Dora.)
—James O, moved to Denver.
—Mrs Julia N, res 1019 E Costilla.
—Mae A, tchr, bds 1019 E Costilla.
—Marion E, bds 417 Washington av (Colo City).
—May, student Colo Coll, bds 1307 Colorado av.
—Mildred L, bds 417 Washington av (Colo City).
—Mode S, mason, res 417 Washington av (Colo City).
—Moses M, res 105 Washington av (Colo City). (Mrs Sue D.)
—Oscar, rms 315 W Kiowa.
—Percy, student, bds 417 Washington av (Colo City).
—Rev Ruluf A, presiding elder M E Church (Pueblo Dist), res 714 E Boulder. (Mrs Mary E.)
—Mrs Susan D, pres W C T U (Colo City), res 105 Washington av (Colo City).
—Winifred M, student Colo Coll, bds 714 E Boulder.
—Wm, hpr Saddle Rock Rest, rms 226 S Tejon.
CHASE & BOICOURT (A C Chase, Arthur Boicourt), proprs Bicycle Supply Co, Bicycles, Bicycle Supplies, Repairers, etc, 8 E Kiowa, Tel Main 1239.
Chatfield C L, hydrographer Central Colo Power Co, 325 Hagerman Bldg.
—Willis B, painter, rms 1808 Colorado av. (Mrs Ethel.)
Chatham Louis C, clk, res 546 E Cimarron. (Mrs Adelia.)
Chautauqua Assembly, Garden of the Gods.
Chayuten Aaron, collr, res 329 S Weber. (Mrs Fanny.)

Cheadle Eliot H, bkpr Assurance & L Assn, bds 847 E Moreno.
—Elsie A, student High School, bds 847 E Moreno av.
—Stephen H, res 847 E Moreno av. (Mrs Amanda C.)
Cheatham Wilburn R, moved to Paso, Tex.
Cheatum Wm, ydman McRae Res rms 613 S Weber.
Cheek Jesse E, barber C C Cullett rms 504 Colorado av (Colo City).
Cheese Charles B, student, bds 1002 Colorado av.
—Charles H, rancher, res 1002 Colorado av. (Mrs Clara B.)
—Clarence, student, bds 1002 Colorado av.
—Myrtle, student High School, bds 1002 Colorado av.
Cheley Clara E, clk, bds 424 S Tejon.
—Frank H, emp Y M C A, bds 424 S Tejon.
—Glen E, student High School, bds 424 S Tejon.
—Nellie E, clk, bds 424 S Tejon.
—Robert A, brklyr, res 424 S Tejon. (Mrs Agnes.)
—Wm J, real est, bds 424 S Tejon.
Cheney, see also Chaney and Cheyne.
—Elizabeth, bds 1510 N Cascade av.
—Elizabeth T (wid Benjamin P), res 1510 N Cascade av.
Cherbok Anna, bds 312 Howbert (Colo City).
—John, millman Portland Mill, res 418 Howbert (Colo City). (Mrs Annie.)
Cherokee Development Co, J A Bartles pres, G F Atkinson sec and treas, oil operators, Plaza Hotel.
Cherrington I A, salesman Hibbard & Co, res 711 11th, Ivywild.
CHERRYVALE LIGHT & POWER Co, C T Fertig Sec and Treas, 29 N Tejon.
Chesak Andrew, lab, bds 402 Robinson (Colo City).
Chester Andrew, sampler U S R & Co, res 400 Robinson (Colo City).
—Charles E, fireman C M Ry, bds 402 Telluride av (Colo City).

Chester Charlotte E, bds 169 Ruxton av (Manitou).
—Ida S, bds 46 Telluride av (Colo City).
—Wm A, carp, res 46 Telluride av (Colo City). (Mrs Sylvia E.)
—Walter V, monotype opr Out West P & S Co, rms 303 E Pike's Peak av.
CHEYENNE APARTMENTS, L H Shafer Propr, The Finest Rooms in the City, Thoroughly Modern, Rates Much More Reasonable than Charged for Similar Accommodations Elsewhere in the City, Pike's Peak av n e cor Cascade av, Tel Red 393.
Building, 6 E Pike's Peak av.
Building Corporation, A T Jones sec, 78 First Nat Bank Bldg.
Burro & Carriage Co, H Hunter pres, W M Winter v-pres, J T Martin sec and treas, Cheyenne Canon.
Canon & Seven Falls Development Co, Jacob Shumaker pres, F S Hoag v-pres, C D Weimer sec and treas, office 44 P O Bldg, canon 4 miles s w of city.
Mountain Country Club, Chester A Arthur pres, Butler Williamson sec, R H Hart steward, Lake av, Broadmoor.
Park, 5 miles s w of city.
Park, Land & Water Co, F E Brooks sec, 56 First Nat Bank Bldg.
Realty Co, J I Franklin pres, P J Franklin sec and treas, 17 P O Bldg.
School, 1015 Cheyenne rd.
Summit Ry Co, Lewis T Ginger pres, H I Reid v-pres, F M McMahon sec and treas, 29 P O Bldg.
Cheyne Charles W, fireman, bds 428 E St Vrain.
Chezum, see also Chisholm.
—Calvin B, stenog A C Magruder, bds 535 E Kiowa.
—Claude, bkpr, bds 535 E Kiowa.
—Prucilla, student Central Bus Coll, rms 535 E Kiowa.

Colorado Springs Co.
8 OUT WEST BUILDING
LOTS FOR SALE IN
Colorado Springs and Manitou

Chezum Mrs Jay, res 535 E Kiowa.
—Jay E, student, bds 535 E Kiowa.
Chi Sigma Gamma Fraternity, 817 N Cascade av.
Chiabodo Antonio, miner Danville Coal Mine, bds Curtis P O.
—Pietro, miner Danville Coal Mine, bds Curtis P O.
Chia o Antonio, miner, bds Curtis P O.
—Carlo, miner Danville Coal Mine, res Curtis P O. (Mrs Carolina.)
CHICAGO BAKERY & RESTAURANT, C L Zimmerman Propr, 109 1/2 S Tejon, Tel Main 539, Bakery 408 S Nevada av, Tel Main 1933.
—Rock Island & Pacific Ry, see Rock Island System.
CHICAGO TENT & AWNING CO. F J Enquest Mgr, Tents and Awnings, Second Hand Goods, etc, 413 S Tejon, Tel Main 1369.
Chicolor Cons Gold Mining Co, D N Heizer pres, 1432 Wood av.
Chicovich Louis, millman, bds 720 Washington av (Colo City).
Child Mrs Emily J, moved to London, Eng.
Childs George P, clk Hefley-Arcularius Drug Co, bds 409 N Tejon.
Children's Private Home, 704 E Huerfano.
Childress Mrs Nellie, res 517 S Weber.
Childs Edward, miner Curtis Coal Mine, res Curtis P O. (Mrs Alice.)
—Fayette R, bds 1328 Monroe (Colo City).
—Frank, clk C E Bruce, res upper end Ruxton av (Manitou).

Eclipse Boarding & Sale Stable

W. E. Whitcraft, Mgr.
15 W. Cochran Phone Main 1199
Colorado Springs, Colo.

PURE ICE MANUFACTURED FROM
DISTILLED WATER
THE EL PASO ICE & COAL CO.
PHONES 46 AND 91
29 N. TEJON ST.

For California

SEE THAT YOUR TICKET READS
"The Salt Lake Route"
The New Line. SHORTEST and BEST

YOU GET THE SERVICE at the **PIONEER BARBER SHOP**
AND IT DON'T COST ANY MORE
12 S. TEJON ST. PHONE BLACK 961
TEN CHAIRS EXPERT ARTISTS ONLY EMPLOYED

COLO. MINERAL WATER CO. J. R. BALLARD, Propr.
Telephone 583
PLAIN PURE SPRING WATER FOR TABLE USE
AND WATERS FOR MEDICINAL PURPOSES

146 CHI

R. L. POLK & CO'S.

CHR



**REAL ESTATE
INSURANCE
LOANS**
PHONE MAIN 209
23 1/2 N. TEJON ST.

Childs James A, res 509 Ehrich (Colo City). (Mrs Margaret E.)
—Robert B, student Colo Coll, bds 1121 N Tejon.
—Samuel S, res 27 E Platte av.

CHILDS STARLING W (William P Bonbright & Co), res New York City.

Chin Gang G, mgr Peking Bazaar, 113 E Pike's Peak av.

China Jim, Chinese gds, 7 E Pike's Peak av, res same.

Ching George, waiter 520 Colorado av (Colo City).

—Ong, cook 520 Colorado av (Colo City).

Chinn Ellen H, bds 1327 N Nevada av.

CHINN WM J (Chinn & Strickler), Lawyer, Suite 11 Giddings Bldg, Tel Main 243, res 801 N Weber.

CHINN & STRICKLER (W J Chinn, D P Strickler), Lawyers, 11 Giddings Bldg, Tel Main 243.

Chipman David, driver, res 610 S Tejon. (Mrs Mary E.)

—Mrs Mary, stripper Charles Schiele Cigar Co, res 610 S Tejon.

Chisholm, see also Chezum.

—Duncan (Chisholm, Matthew & Co), mgr Broadmoor Land Co, 4 1/2 E Pike's Peak av, res 6 Lake av, Broadmoor. (Mrs Daisy.)

—Loren, tmstr, bds 329 W Vermijo av.

CHISHOLM, MATTHEW & CO (Duncan Chisholm, John Matthew), Real Estate, Loans, Insurance, etc, 4 1/2 E Pike's Peak av, Tel Main 24.

CHISHOLM ROBERT W, V-Pres Colo Springs Electric Co and Colo Inv & Realty Co, res 1903 Wood av, Tel Main 432. (Mrs Susan E.)

Chittick Thomas, lab, bds 534 Howbert (Colo City).

Chivington I Alonzo, res 711 11th, Ivywild. (Mrs Edna L.)

—Milton M, bkpr, res 309 W Pike's Peak av. (Mrs Alma V.)

Choate Dorothy B, student, bds 615 E Boulder.

Christensen Ernest, lab, rms 130 N Nevada av.

Christenson Martin T, res 25 N Corona. (Mrs Bertha I.)

Christhoff Evan, miner, res Pike View.

CHRISTIAN ANDREW, Landscape Gardener, Trees and Shrubs in Season, Estimates Given on All Kinds of Landscape Work, 639 E St Vrain, res same, Tel Black 121. (Mrs Anna S.)

—Annie C, student, bds 639 E St Vrain.

—Carl J, gardener, res 718 E Huerfano. (Mrs Nora.)

—Chu'ch, 211 N Nevada av.

—Church (Colo City), Lincoln av n w cor 5th.

—Frank, lab, bds 210 W Platte av.

—Fred, lab Seldomridge Grain Co, res 317 Portland av. (Mrs Oma.)

CHRISTIAN GALEN B, Horseshoer, 25 S Cascade av, Tel Main 677, res 19 S Wahsatch av, Tel Black 282. (Mrs Marie.)

—Jens S, cook, bds 639 E St Vrain.

—John, scavenger, 210 W Platte av, res same. (Mrs Sophia.)

—Mary L, waiter, bds 639 E St Vrain.

—Science Library, 15 E Boulder.

—Wm A, driver Sanitary Dairy Co, res 1402 S Pine.

Christians Ward, foreman, res 109 S 13th. (Mrs Flora.)

Christianson C H, eng, bds Santa Fe Hotel.

—Karl, coachman 1404 N Nevada av.

Christie Henry S, foreman C S & C C D Ry, res 415 S Weber. (Mrs Kate.)

—James, emp St James Hotel.

—O LeRoy, clk Harvey Eating House, rms rear 417 N Royer.

110 EAST
PIKE'S PEAK AVE.
COLORADO SPRINGS
COLORADO

Tucker's Restaurants
WE WANT YOUR PATRONAGE

1640-1644
CHAMPA STREET
DENVER
COLORADO

CHR

Colorado Springs, Colorado City and Manitou Directory.

CIT 147

Christman Richard, lab, bds Brookside Hotel.

Christopher Charles, student High School, bds 1611 N Weber.

CHRISTOPHER DAVID I, Physician and Surgeon, Suite 207 Hagerman Bldg, Tel Main 417, res 318 N Nevada av, Tel Main 620.

—May, student High School, bds 1611 N Weber.

—Ralph W, student Colo Coll, bds 1125 N Nevada av.

CHRISTOPHER W THOMAS, Fire, Life and Accident Insurance, 117 E Pike's Peak av, Tel Main 369, res 318 N Nevada av, Tel Main 620. (Mrs Hattie B.)

Christopherson Dora, cook 832 N Cascade av.

Christy Hugh C, eng C M Ry, res 303 Jackson (Colo City). (Mrs Junie.)

Chuck Robert, died Aug 1, '07, age 24.

Chugg Robert, butler 30 W Dale.

Church Albert E, blksmith, res N Stratton Park. (Mrs Minnie E.)

—Eva, rms 219 N Cascade av.

—Mae E, bds N Stratton Park.

—of Christ, 422 S Cedar.

—of Christ (Colo City), 501 Lincoln av.

—of the Good Shepherd, 3d s w cor Jefferson (Colo City).

—Ora V, lab, bds N Stratton Park.

—Thomas, coachman Broadmoor av s e cor 4th, Broadmoor.

Churchill Charles H, moved to Pittsburg, Pa.

—C N, res 834 E High.

—Frank A, hostler C S & C C D Ry, bds 912 S Cascade av.

—Grace, bds 912 S Cascade av.

—Joseph C, bds 119 S Nevada av.

—Laura E, bds 912 S Cascade av.

—Wm H, brkman C S & C C D Ry, res 902 Grant av. (Mrs Ella.)

Churchman Mary E, tchr Colo School for D and B, bds same.

Ciallella Carmani, miner Patterson Coal Mine, res Papeton. (Mrs Josephine.)

Ciceronian Club, Colo Coll.

Phone 1360

Standard Electric Co.

5 E. Bijou Street

We Repair Motors, Elevators, Lights, Telephones, Belts and Anything Electrical or Mechanical

Cimino Andrew, miner Patterson Coal Mine, res Roswell. (Mrs Remigilda.)

—Andrew, miner Rapson Coal Mine, res Papeton. (Mrs Annie.)

—Charles, student, bds 500 E 3d, Lihue.

—Christina, bds 500 E 3d, Lihue.

—Delmico, student, bds 500 E 3d, Lihue.

—Donardo, student, bds 500 E 3d, Lihue.

—Emanuel, miner, res Papeton. (Mrs Jennie.)

—Jacob, miner Patterson Coal Mine, res 216 Beacon, Roswell. (Mrs Maria.)

—Jennie, student, bds 500 E 3d, Lihue.

—John, miner Curtis Coal Mine, res Papeton. (Mrs Jennie.)

—Joseph, student, bds 500 E 3d, Lihue.

—Louisa, student, bds 500 E 3d, Lihue.

—Mary, bds 500 E 3d, Lihue.

—Michele, miner, bds Papeton.

—Samuel, gardener, res 500 E 3d, Lihue. (Mrs Monowella.)

—Tiberto, student, bds 500 E 3d, Lihue.

—Verigo, gardener, bds 500 E 3d, Lihue. (Mrs Mary.)

Cinq-Mars Frances, bds 512 N Weber.

CIRTWELL ALBERT D (Cirtwell & Benton), res Pueblo, Colo.

CIRTWELL & BENTON (A D Cirtwell, H C Benton), Proprs St Vrain Boarding & Livery Barn, 19 E St Vrain, Tel Main 86. (See adv.)

Citizen's Alliance, 224 Hagerman Bldg.

BINGHAM

PHOTOGRAPHER
Kodak Finishing a Specialty
16 S. Tejon St. Tel. 678

PURE ICE MANUFACTURED FROM
DISTILLED WATER
THE EL PASO ICE & COAL CO.
29 N. TEJON ST.
PHONES 46 AND 91

Our Printing Is Up-to-Date
Public Opinion Printing Co. 11 East Kiowa St.

TRAVEL VIA **"Rio Grande Lines"** Best Service
Finest Scenery

PHONE 13 For the Prompt Plumbers PHONE 13
 Barnes-Stephens Plumbing & Heating Co. 206 North Tejon St.

148 CIT R. L. POLK & CO'S. CIA

CITIZEN'S INSURANCE CO (of Missouri), Winkler, Davis & Black Agts, 17 E Pike's Peak av. City Attorney's Office, 27 Giddings Bldg.
 —Council Chamber, City Hall.
CITY DIRECTORY OFFICE AND Library (R L Polk & Co), 309 Hagerman Bldg, Tel Main 461.
CITY DRUG STORE, G J Gillaspy Propr, Drugs, Toilet Articles, Cigars, etc, 15 E Huerfano, Tel Main 1716.
CITY DRUG STORE James McIntosh Propr, Drugs, Toilet Articles, Stationery and Cigars, 511 Colorado av (Colo City), Tel West 62, Home 282.
 —Dumping Grounds, 2 miles s e of P. O.
 —Estray Pound, opp 530 E Vermijo av.
CITY HALL, 101-115 N Nevada av.
 —Hall (old), 18 S Nevada av.
 —Hall (Colo City), 6th n e cor Washington av.
 —Hotel, Wm Van Schuyner propr, 710 Washington av (Colo City).
 —Jail, City Hall.
 —Jail (Colo City), 13 S 6th.
CITY MARKET, C E Connor Propr, Wholesale and Retail Home Dressed Meats, Home Smoked Hams and Bacon, Home Kettle Rendered Lard, All Kinds Sausage, Poultry, Fish, Baltimore Oysters and Vegetables, 427 Colorado av (Colo City), Tels West 99 and Home 99.
 —Mission, 6 N 5th (Colo City).
 —Offices, City Hall.
 —Scales, 129 S Cascade av.
 —Union Mission Church, 115 S Conijos.
 Civis James A, meat ctr O W Ward, rms 1326 Colorado av.
 Clair John M, eng, res 324 Colorado av (Colo City). (Mrs Jewell.)
 Clampit Moses, cond Rock Island System, res 2416 N Tejon. (Mrs Etta E.)

Clancy Caroline M (wid Frank M), res 226 E Cimarron.
 —John C, chemist Portland Mill, res 1412 Colorado av. (Mrs Ethel.)
 Clapper Augusta (wid Charles C), res 743 E Costilla.
 Clark Aldon C, millman Portland Mill, res 426 Robinson (Colo City). Mrs Fern L.
 —Alfred (Clark & Son), res 912 Cheyenne rd. (Mrs Carrie B.)
 —Alfred B, clk W N Burgess, res 835 E Cache la Poudre. (Mrs Carrie E.)
 —Amos C, driver, res 1223 N Wahsatch av. (Mrs Laura P.)
CLARK MRS ANGENOMA, Nicely Furnished Rooms, Also Board, Home Cooking, Rates Reasonable, 712 N Tejon, Tel Main 2421.
 —Anna (wid Wm), res 835 E Yampa.
 —Anna, maid 118½ S Tejon.
 —Anna M, nurse, 525 N Weber, rms same.
 —Annie M, student, bds 802 N Tejon.
 —Archie W, jeweler, 425 Colorado av (Colo City), res 25 Lincoln av (Colo City). (Mrs Margaret.)
 —Arthur S, carp, res 1133 Hayes. (Mrs D Ella.)
 —Augustus, porter McCauley & Page, res 522 Washington av (Colo City). (Mrs Carrie.)
 —Bert, mining, rms 316 E Bijou.
 —Bertha M, stenog Colo Title & Trust Co, bds 1223 N Wahsatch av.
 —Carrie B (Clark & Son), res 912 Cheyenne rd.
 —Charles C (Clark & Son), res 1010 N Corona. (Mrs Mary A.)
 —Charles F, assayer U S R & R Co, res 107 Colorado av (Colo City). (Mrs Lulu E.)
 —Charles H, bds Alta Vista Hotel. (Mrs Mamie.)
 —Charles L, res 1820 N Nevada av. (Mrs Alice C.)
 —Clement S (Clark & Son), bds 1010 N Corona.
 —Clifford, fireman, res 911 S Wahsatch. (Mrs Jessie E.)
 —C Roy, oiler, res 126 Monroe (Colo City). (Mrs Ethel.)

Ask for Original "Manitou" Table Water and Ginger Champagne
 The Manitou Mineral Springs Co. Absolutely Pure and Natural Beware of Substitutes

CIA Colorado Springs, Colorado City and Manitou Directory. CIA 149

Clark Edward, clk, rms 120 S Cascade av.
 —Edward R, res 1336 N Tejon.
 —Elizabeth (wid John P), res 1207 Lincoln av (Colo City).
 —Elsie S, dressmkr Liberty Dress-making Co, bds 1207 Lincoln av (Colo City).
 —Ernest E, clk, res 818 E Platte av. (Mrs Genevieve P.)
 —Ernest J, clk Hassell Iron Wks Co, bds 321 Jackson (Colo City).
 —Eugene F, novelty wks, 116 E Cucharras, res 211 E Cimarron. (Mrs Maude M.)
 —Floyd B, millman Golden Cycle Mill, res 303 S Prospect. (Mrs Tillie.)
 —Frank F, clk Ry Mail Service, res 630 N Wahsatch av.
 —Frank L, miner, bds 312 N Spruce.
 —F B, ins, bds 303 E Bijou. (Mrs Jennie M.)
 —George A, clk D & R G R R, res 819 Lincoln av. (Mrs Jeanette E.)
 —Gladys, student, bds 1102 Washington av.
 —Gus C, porter C M Ry, res 522 Washington (Colo City).
 —Guy N (Clark & Son), res 1124 Grant av. (Mrs Ella.)
 —Hattie A (wid John D), bds 321 Jackson (Colo City).
 —Hattie N, student, bds 1223 N Wahsatch av.
 —Hazel P, emp Cascade Laundry, bds 608 S Tejon.
 —Helen, student Colo Coll, bds Ticknor Hall.
 —Henrietta V (wid Eben E), bds 818 E Platte av.
 —Henry J, switchman, res 528½ E Huerfano. (Mrs Ruth.)
CLARK HIRAM J, Physician and Surgeon, 4 O'Brien Bldg, 22 S Tejon, Tel Main 1021, Hours 9 to 12 a m, 2 to 4 and 7 to 8 p m, Sunday 10 to 11 a m, res 836 E Willamette av, Tel Main 1022. (Mrs Viola E.)
 —Horace S, mining, res 312 Cheyenne boul. (Mrs Nellie M.)
 —Ida B, bds 802 N Tejon.

J. D. HILTBRAND
 FIRST-CLASS
 PIANO TUNING
 125½ N. Tejon Tel. Main 913

Clark Ida W, chiropodist Mrs J M Shaw, rms 29 N Cascade av.
 —Irene A, bds 1102 Washington av.
 —Irene E, clk, bds 419 E Boulder.
 —James M, cond Rock Island System, res 1102 Washington av. (Mrs Agnes M.)
 —James P, lawyer, res 232 E Willamette av. (Mrs Adelene.)
 —James P, mach C M Ry, bds 1207 Lincoln av (Colo City).
 —James W, clk Central Colo Power Co, res 232 N Spruce. (Mrs Lettie B.)
 —Jay G, mach, bds 1223 N Wahsatch av.
 —Mrs Jennie M, tchr High School, bds 303 E Bijou.
 —Jesse F, student, bds 802 N Tejon.
 —Jesse L, lab, res 14 W Moreno av. (Mrs Nettie.)
 —John, hostler Richmond & Valiton, rms 19 E Cucharras.
 —John S, insp Colo Tel Co, bds 1112 Lincoln av.
 —Joseph A, res 509 Colorado av (Colo City). (Mrs Lucy.)
 —Joseph L, clk County Treasurer, res 819 E San Miguel. (Mrs Harriet M B.)
 —J A, carp, bds 224 E Huerfano. (Mrs Artola.)
 —Mrs Laura, bds Alta Vista Hotel.
 —Mrs Lillian A, furn rooms, 107½ E Huerfano.
 —Lucille M, student Central Bus Coll, bds 312 Cheyenne boul.
 —Mae, nurse Union Printers' Home.
 —Marie, stenog, bds 819 Lincoln av.
 —Marion C, student High School, bds 419 E Boulder.
 —Martha, tel opr, rms 525 N Weber.
 —Mary H (wid Henry), res 316 W Cucharras.

PURE ICE MANUFACTURED FROM DISTILLED WATER
EL PASO ICE & COAL CO.
 29 N. TEJON ST. PHONES 46 AND 91

HOUSES TO RENT
 CHAS. P. BENNETT
 5 East Pike's Peak Ave

DESIGNERS ILLUSTRATORS ENGRAVERS
ROCKY-MOUNTAIN ENGRAVING Co.
 110 EXCHANGE PL. - COLORADO SPRS.
 HALF-TONE LINE CUTS COPPER & ZINC

COLORADO SPRINGS PAVING & TILE CO.
 505 W. HUERFANO ST. OFFICE 305 DE GRAFF BLDG.
 ARTIFICIAL STONE SIDE AND LAWN WALKS

PURE ICE MANUFACTURED FROM
DISTILLED WATER
PHONES 46 AND 91
29 N TEJON ST
THE EL PASO ICE & COAL CO.

Prescriptions called for and delivered. Largest and most complete stock of fresh drugs in the city.

The Robinson Drug Co.
Telephone Main 4

150 CLA

R. L. POLK & CO'S.

CLA

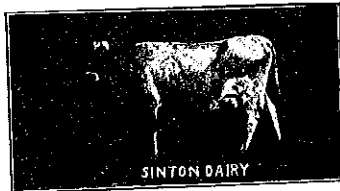

- Clark Mary M, bds 1112 Lincoln av.
- M H, bds Union Printers' Home.
- Nelson H, res 1516 Washington av.
- Nora (wid Charles), emp Elite Laundry, res 608 S Tejon.
- Percy F, moved to Seneca, Ill.
- Philip P, lab C M Ry, res 105 Manitou av (Arensdales). (Mrs Phoebe A.)
- Sarah A (wid Horace R), res 312 N Spruce.
- Susie, smstrs, bds 403 N Nevada av.
- Thomas F, photog T H Routh, rms 24 N Tejon.
- Vernon G, piano tuner, bds 819 Lincoln av.
- Walter, bds 1124 Grant av.
- CLARK WM, Established 1873,** Wholesale and Retail Florist, 308 N Wahsatch av cor Platte av, Tel Main 28, and 2402 Wood av cor Monroe, Tel Red 474, res 419 E Boulder, Tel Main 1036. (Mrs Mary A.)
- Wm, bds 835 E Yampa.
- Wm, eng, rms 117 1/2 S Tejon.
- Wm B, res 19 W Boulder.
- Wm F, wall paper, 224 E Pike's Peak av, res 1112 Lincoln av. (Mrs Emma L.)
- Wm J, baker, bds 312 N Spruce.
- Wm T, lab, res 16 W Moreno av. (Mrs Martha.)
- Wm W, res 17 S Limite. (Mrs Melinda.)
- Wm W, student, bds 312 Cheyenne boul.
- Willis B, bds 802 N Tejon.
- W Dolor, emp Mrs E H Eldredge, rms 305 S Prospect.

- CLARK & SON** (Alfred, Carrie B and Guy N), New and Second Hand House Furnishing Goods Bought and Sold, 1008 Colorado av, Tel West 40.
- & Son (Charles C and Clement S), painters, 1010 N Corona.
- Clarke Adele, actress, res 1118 Custer av.
- Charles F, bkpr Central Colo Power Co, res 417 S Weber. (Mrs Alice V.)
- Edna E, bds 508 N Weber.
- Rev Elbert J, pastor Reorganized Church of Jesus Christ of L D S, res 322 N Prospect. (Mrs Winnie R.)
- Elon G, moved to Los Angeles.
- Frances A, tchr San Luis School, res 1215 N Nevada av.
- Jeremiah, died Nov 30, '07, age 77.
- John R, salesman, res 508 N Weber. (Mrs Mary D.)
- Kenneth S, florist, res 322 N Foote av. (Mrs Margaret.)
- Ray W, student High School, bds 508 N Weber.
- Stephen, nursery, 321 S 8th, res same. (Mrs Julia.)
- W Miller, drugs, res 424 N Weber. (Mrs Mary L.)
- Clarriss Clara, nurse Glockner Sanitarium.
- Clary Harry T, bds 800 Cheyenne boul.
- Claus Arthur S, bds 116 Monroe.
- Frank, student, bds 116 Monroe.
- Fred W, miner, res 116 Monroe. (Mrs Minnie E.)
- Clausen Louis P, cook, res 108 N Spruce. (Mrs Emily L.)
- Frank, emp Antlers Hotel.
- Claussen Theodore, ydman Saddle Rock Rest, rms 104 1/2 E Huerfano.
- Clawson Louis, cook C H Reber, res 108 Spruce. (Mrs Emma.)
- Margaret, waiter C H Reber, rms 108 Spruce.

THE HYDE PAPER CO. 100-102 S. Victoria Ave. Pueblo, Colo.

Wrapping Paper, Paper Bags, Writing Paper, Twine, Printers' Supplies, Stationery

CLA Colorado Springs, Colorado City and Manitou Directory. CLI 161

A. B. HUTCHINSON W. B. KIRBY J. L. COLUMBIA
MANITOU LIVERY & TRANSFER CO.
Manitou, Colo.
OFFICE 229 Manitou Avenue Phone Manitou 9
STABLE 111 Manitou Avenue Phone Manitou 4

- Clay Aaron J, miner Rapson Coal Mine, res 812 N El Paso. (Mrs Luvinna.)
- Frank D, bds 1619 Wood av.
- Gerald H, bds 812 N El Paso.
- Hazel, bds 410 S Wahsatch av.
- Henry, lab, res 410 S Wahsatch av. (Mrs Priscilla.)
- Henry C, lab, res 938 N Pine. (Mrs Mary M.)
- Madge, bds 26 W Rio Grande.
- Moses, elev opr, bds 410 S Wahsatch av.
- Nellie, bds 410 S Wahsatch av.
- Ray Land & Improvement Co, J E Lundstrom sec and treas, 11 Out West Bldg.
- Rial, poultry breeder, 1415 N Chestnut, res 1619 Wood av. (Mrs Fannie C.)
- Samuel C, student High School, bds 938 N Pine.
- Clayton Ella, cook Empire Lunch Room.
- Esther R, rms 20 E Pike's Peak av.
- Georgina, bds 535 E Platte av.
- Mrs Nettie, bds 514 High.
- Claytor Jay M, driver Colo City Ice, Fuel & Feed Co, res 2 Washington av (Colo City). (Mrs Mamie.)
- Clear Creek Gold Dredging Co, G R Buckman sec, 125 E Pike's Peak av.
- John M, eng C M Ry, res 324 Colorado av (Colo City).
- Clearing House (C S Mining Stock Assn), W P Kinney mgr, Mining Exchange Bldg.
- Cleaver Boyd R, clk, res 1017 Lincoln av. (Mrs Lillian.)
- Charles W, clk Bramley Whitehead, res 602 E San Miguel. (Mrs Iva L.)
- Harry H, propr Compressed Air Carpet Cleaning Co, 601 Manitou boul, res 1410 Lincoln av.
- Harry H, carpet cleaner, res 1410 Lincoln av. (Mrs Mabel W.)

- Cleland Elizabeth (wid James), bds 508 S Weber.
- Clements Irene, bds Alta Vista Hotel.
- Tony A (Clements & Gutfelder), res 329 Colorado av (Colo City). (Mrs Mary.)
- Wiley H, mgr, bds 422 E Pike's Peak av. (Mrs Cline W.)
- & Gutfelder, (T A Clements Louis Gutfelder), pool, 506 1/2 Colorado av (Colo City).
- Clemmons Julia A (wid John), rms 523 N Nevada av.
- Clendenin Oel R, bds 119 E Rio Grande.
- Taylor W, lab, res 119 E Rio Grande. (Mrs Sarah.)
- Clerc Lillie G, rms 830 High.
- Cleveland-Montana Mining & Dev Co, E S Johnson pres, 67 P O Bldg.
- Clevenger Mary, domestic 122 E Platte av.
- Cliff Dwellers' Ruins, Jacob Shumaker pres, Jacob Bishoff v-pres, C D Weimer sec and treas, 2 blks n of D & R G Depot (Manitou).
- CLIFF HOUSE, E E Nichols Hotel & Realty Co** Proprs, Canon av cor Park av (Manitou), Tels Manitou 7 and 17.
- Clifford Alice, stenog, bds 317 S Cascade av.
- Hattie B, bds 717 E Cache la Poudre.
- Mary T, stenog C T Fertig, bds 317 S Cascade av.
- Michael J, lab, res 316 Hagerman (Colo City).
- Nellie (wid Timothy F), res 317 S Cascade av.

Colorado Midland Ry.
For SALT LAKE CITY, OGDEN,
All Points in CALIFORNIA and
the GREAT NORTHWEST

Gaebel-Clark Engraving Co.
DESIGNERS, ILLUSTRATORS
ENGRAVERS BY ALL PROCESSES
Sixth and Court Sts.
PUEBLO COLORADO

TRAVEL VIA **Best Service**
"Rio Grande Lines" **Finest Scenery**

ENTERPRISE FURNITURE CO.

FURNITURE, CARPETS, DRAPERIES, ETC. 129-131 E. HUERFANO ST. PHONE MAIN 1264

152 CLI R. L. POLK & CO'S. CLU

Clifton Alice H, stenog El Paso Ice & Coal Co, bds 317 S Cascade av.
 —Co, J E Lundstrom sec and treas, lands, 11 Out West Bldg.
 —James, res 317 E San Rafael. (Mrs Mary F.)
 —Wm H, carp, res 811 Custer av. (Mrs Luella.)
 Cline, see also Klein and Kline.
 —Amy H, bds 833 W Huerfano.
 —Bessie L, clk, bds 831 N Spruce.
 —Carl L, appr Cline & Rollins, bds 326 S Nevada av.
 —Charles F, cond, res 833 W Huerfano. (Mrs Annie M.)
 —Edward F, bds 833 W Huerfano.
 —George W, blksmith, res 120 Main (Colo City). (Mrs Mary A.)
 —Harvey L, bds 120 Main (Colo City).
 —Hattie, domestic, bds Curtis P O.
 —Henry T (Cline & Rollins), res 326 S Nevada av. (Mrs Etta.)
 —John E, lab C M Ry, res 130 Hagerman (Colo City). (Mrs Rosa.)
 —John T, emp Golden Cycle Mill, res 1428 Colorado av. (Mrs Mayte L.)
 —John W, carp, res 312 Main, Roswell. (Mrs Celia.)
 —Mabel, bds 831 N Spruce.
 —Ralph, lab, bds 312 Main, Roswell.
 —Roy, lab, bds 312 Main, Roswell.
 —Vivian, stenog Mullaney & Phillips, bds 326 S Nevada av.
 —& Rollins (H T Cline, W W Rollins, blksmiths, rear 326 S Nevada av.
 Clingan Frank H, carp, res 12 S 12th. (Mrs Minnie.)
 Clinton Annie, bds 312 E Caramillo.
 —Emily (wid Charles D), bds 10 E Costilla.
 —Lula, smstrs, bds 114 E Cimarron.
 —Mary, res 202 N Cascade av.
 —Rose (wid Patrick), res 312 E Caramillo.
CLINTON THE, Lloyd E Smith
 Propr, Nicely Furnished Rooms, Modern and Up-to-Date, Rates Reasonable, 133 E Huerfano, Tel Red 702.

Clintworth John, plumber Frank Priess, res 113 Lincoln av (Colo City).
 Cloon Frank, lab, bds 600 Main (Colo City).
 Clothier Ida C, res 169 Ruxton av (Manitou).
 Clotworthy Melville B (Hibbard & Co), bds 316 E Cache la Poudre.
 —Wm H, clk Strang Sporting Goods Co, res 316 E Cache la Poudre. (Mrs Eliza T.)
 Cloud M Maude, tchr, bds 1016 High.
 —O Vesper, hlpr Hassell Iron Wks Co, res 1016 High. (Mrs S Malinda.)
 Clough Annie M, bds 530 S Nevada av.
 —John H, plasterer, res 212 S 12th. (Mrs Francis C.)
CLOUGH JOHN T MERCANTILE
 Co, L J Newsome Sec and Mgr, Proprs The Emporium, Hardware, Notions and Household Goods, 110 S Tejon, Tel Main 231.
 —Leon W, student Colo Coll, bds 930 N Weber.
 —Richard, contr, res 530 S Nevada av. (Mrs Kate.)
 —Robert, mgr Public Transfer & S Co, 209-211 W Huerfano, bds 530 S Nevada av.
 Cloutier Wm, trav agt, bds 200 Cheyenne rd.
 Cloverdale Dairy, Thomas J Brown propr, east end 1st, Lihue.
 Clow Benjamin J, moved to Denver.
 —David, lab, bds 9 S Spruce.
 —Wm F, res 428 1/2 E St Vrain. (Mrs Hattie E.)
 —Willis F, eng, res 424 E St Vrain. (Mrs Anita C.)
 Clowe Bertha M, printer, bds National Hotel.
 Clowes Charles W, confectr, 19 E Pike's Peak av, res 322 E Boulder. (Mrs Emma.)
CLU STABLES, S J Evans & Son
 Proprs, 1411 N Tejon, Tel Main 909.

MUETH'S CANDIES, CAKES, ICE CREAM

Where Quality is the First Consideration
 26 North Tejon Street

CLU Colorado Springs, Colorado City and Manitou Directory. COD 153

ate George N, carp, res 404 Manitou av (Manitou). (Mrs Anna.)
 Mrs Mary, pop corn, n e cor Acacia Park, res 818 S Nevada av.
 Nichols F, res 818 S Nevada av. (Mrs Mary.)
LYDE TIMBER CO, Horace K
 Devereux Pres, Clarence Carpenter V-Pres, E A Sunderlin Sec and Treas, 505 Mining Exchange Bldg, Tels Main 129 and 378, Mills Clyde, Colo.
 Mrs Mary M, furn rooms, 24 E Huerfano.
 Win A, lab, res 24 E Huerfano. (Mrs Mary M.)
 Ward Arthur J, foreman Portland Mill, res 307 Lincoln av (Colo City). (Mrs Amanda.)
 Wates Alice M (wid Charles W), res 301 Harvard av, Arensdale.
 Charles H, ins, res 612 E Columbia. (Mrs Evelyn R.)
 Wats A C, janitor Pike's Peak B & P Co, 27 S Tejon.
 Charles S O, tinner Geo Fechter & Son, bds 1022 Washington av.
CATS F LEE, Circulator Denver
 Post, 21 N Tejon, Tel Main 431, res 1301 N Weber, Tel Main 1966. (Mrs Mabel C.)
 Joseph W, tmstr El Paso I & C Co, res 1022 Washington av. (Mrs Harriet H.)
 Lavina J, rms 317 E San Rafael.
 Luella, clk C S Dry Goods Co, bds 1022 Washington av.
 Ruth, student High School, bds 1022 Washington av.
 Bobb Allen C, res 1924 N Tejon.
 Mrs Emma D, res N Stratton Park.
 Walter K, motorman C S & I Ry Co, rms 521 S Tejon.
 Wm, emp Cheyenne Mtn Country Club, bds same.
 Win E, salesman, res 1623 N Weber. (Mrs Amy L.)
 Win P, res 318 E Cache la Poudre. (Mrs Sophia F.)
 Noble Wm, cook Alta Vista Hotel.
 Coburn, see also Cockburn.
 Coburn Library, M D Ormes librarian, Colo Coll.

HAVE YOU TRIED COKE
 HEATS YOUR HOUSE BETTER
 AT LESS EXPENSE
 THAN ANY OTHER FURNACE FUEL
THE GAS CO.
 107-111 E. KIOWA
 PHONE OUR GIRL, MAIN 2400

Coby Bert, bartndr Henry Coby, res 818 Colorado av (Colo City). (Mrs May C.)
 —Henry, propr Pike's Peak Saloon, 620 Colorado av (Colo City), res 713 same. (Mrs C Amelia.)
 Coca Cola Bottling Co, J W Bailey mgr, 124 Mechanics pl.
 Cochran Claude O, ladderman H & L Co No 1, res 901 S Cascade av. (Mrs Mae.)
 —Dorothy, bds 901 S Cascade av.
 —Marshall P, patrolman Police Dept, res 330 Vermijo av. (Mrs Barbara.)
 —Robert, miner Patterson Coal Mine, bds 8 4th, Roswell.
 Cochrane Mrs Edith, res 310 S Weber.
COCHRANE ROBERT, Adv Mgr C
 S Elec Co and C S Light & Power Co, res 310 S Weber. (Mrs Edna M.)
 Cockburn, see also Coburn.
 —George A, broker, res 916 E Platte av. (Mrs Lizzie J.)
 Cockrell Arcillus, carp, res 304 Washington av (Colo City). (Mrs Nancy M.)
 —Ben R, bds 417 E Cache la Poudre.
 —Ollie E, student Colo Coll, bds 417 E Cache la Poudre.
 —S Belle (wid Peter M), res 417 E Cache la Poudre.
 Cocks Elizabeth M, bds 718 S Weber.
 —Harry J, stereo, res 718 S Weber. (Mrs Elizabeth M.)
 —Rosamond P, binder Out West P & S Co, bds 718 S Weber.
 Coco Porfirio, lab, res 623 Hugo. (Mrs Ursulita.)
 Codd Lucy A, res 1527 N Royer.

Osteopathic Treatment
 Electro-Thermatorium and Sanitarium
 Treatment Rooms
 124 South Tejon Street

PURE ICE MANUFACTURED FROM
 DISTILLED WATER
THE EL PASO ICE & COAL CO.
 29 N. TEJON ST. PHONES 46 AND 91

PRINTING The Kind That Brings Results
THE WATERMAN PRESS
 112 E. Cucharas St. Phone Main 1154

ADVERTISE IN THE GAZETTE
 MORE RESULTS-QUICKER RESULTS-BEST RESULTS

THE HOUSTON LUMBER CO.

20 to 32 W. Vermijo Ave.
Tel. Main 102

LUMBER, HARDWARE
Mill Work, Paints, Oils and Glass

154 COF

R. L. POLK & CO'S.

COL

KENTUCKY STABLES

UP-TO-DATE LIVERY
AT LOW RATES

121 E. Blinn St. Phone 568

Coffey, see Caffee.
Coffin Alfred V, fireman C M Ry, res 202 S 16th. (Mrs C May J.)
—Bertha M, bds 177 Ute av (Manitou).
—Deane O, res 918 Colorado av (Colo City). (Mrs Ione D.)
—Harry S, brkman C M Ry, res 318 Monroe (Colo City). (Mrs Anna.)
—Louisa D (wid Wm H), tchr Steele School, bds 620 E Columbia.
Coffman, see also Kaufman.
—Joseph R, insp Health Dept, rms Y M C A.
Cog Road, see Manitou & Pike's Peak Ry.
COGAN JEREMIAH J, Asst Gen Mgr C S & C C Ry, res 1827 N Tejon. (Mrs Quintina P.)
Coggin J A, rms Y M C A.
Cogsdill H Grant, clk, rms 507 N Tejon.
Cohen, see also Cahn and Kahn.
—Mrs Eliza S, res 425 N Wahsatch av.
—Ephraim M, shoemkr, 20 E Huerfano, res 512 E Cache la Poudre. (Mrs Lela M.)
COHEN EUGENE S, Mining Broker, Real Estate and Notary, 1-2 Exchange Bank Bldg, Tel Main 2529, res 425 N Wahsatch av, Tel Main 1176. (Mrs Eliza S.)
Coil Harry W, student Colo Coll, bds 706 E Boulder.
—James P, real est, res 706 E Boulder. (Mrs Clara I.)
Colben Daniel, lab, res 311 Portland av. (Mrs Mary A.)
—Mary, bds 311 Portland av.

Colbert Daniel W, mach C S & Ry Co, res 15 S 3d (Colo City) (Mrs Julia.)
—Esther, student, bds 15 S 3d (Colo City).
—Robert D, mach, bds 15 S 3d (Colo City).
Colburn Mrs Charlotte A, moved Denver.
—Donald J, carp, res 220 S 10th. (M Fannie.)
—Frank A, student Colo Coll, bds S Weber.
—Jennie, clk C S Dry Goods Co, 220 S 10th.
—Julia, clk, bds 220 S 10th.
—Mrs Martha C, res 1626 Wood
—Sadie A, clk C S Dry Goods bds 220 S 10th.
—Therese, student, bds 9 S Weber
—Wm H, mining, res 9 S Weber (Mrs Elizabeth A.)
Colby Nathaniel, lab Glen Eyrie, 414 Grant av (Colo City).
Colchester The, 102 E St Vrain.
Cold Lucille, student Colo Coll, Ticknor Hall.
Colder Anna, domestic 1515 N Tejon.
Coldwell, see Caldwell.
Cole Alroy B, florist Pike's Peak Floral Co, res 1228 N Royer. (Mrs Alma M.)
—Clarence E, clk W N Burgess, 715 Franklin. (Mrs Edith M.)
—Elmer D, millman Golden Cy Mill, bds 105 Washington (Colo City). (Mrs Amy.)
—Horace, lab, res 708 E Boulder.
—Jacob, student, rms 23 W Huerfano.
—Jessie, student, rms 23 W Huerfano.
—Lewis K, janitor I O O F Hall, 213 S Cascade av.
—Margaret, student, rms 23 W Huerfano.
—May, rms 130 N Nevada av.
—Wm L, insp Colo Tel Co, res 81 E Cache la Poudre. (Mrs Lulu B.)

Kaufman's

EVERYTHING FOR EVERYBODY

"COLORADO SPRINGS' GREATEST STORE"
PHONE 467

COL Colorado Springs, Colorado City and Manitou Directory. COL 155

Weber Cycle & Supply Co.
AUTOMOBILE
Turn Tables and Trucks
6 E. Kiowa St. Phone Main 466

Coleman Andrew, miner, res Curtis P O. (Mrs Belle.)
—Arnott M, clk Gano-Downs Co, rms The Lennox.
—Mrs Belle, moved to Denver.
—Carlton M, pres C S Land, I & T Co, res 24 S Weber. (Mrs Marietta E.)
—Henry C, turnkey County Jail, res 827 E Cucharras. (Mrs Edith.)
—James S, porter Acacia Hotel, rms rear 417 N Royer.
—John S, tmstr, bds Gough Hotel.
—Lois, nurse, 171 Canon av (Manitou), res same.
—Mary, janitor, res rear 444 E Kiowa.
—Wm, died Jan 5, '07, age 71.
Colfax Mining Co, F H Pettingell pres, 315 Mining Exchange Bldg.
Collais Charles G, tchr Colo Coll, res 30 W Cache la Poudre.
Collier Cecilia, student Colo Coll, bds McGregor Hall.
—Genevieve, student High School, bds 218 Pueblo av.
—Mrs Mary A, res 111 E Cimarron.
Colligan Joseph C, moved to Boston, Mass.
Collins Albert, tmstr, res 209 S Wahsatch av.
—A Clara, bds 603 E Boulder.
—Belle, housekpr, 201 Jefferson (Colo City).
—Bert C, tmstr Wandell & Lowe T & S Co, res 209 S Wahsatch av. (Mrs Hattie.)
—Celinda (wid Samuel B), res 317 E Yampa.
—Charles, bds Union Printers' Home.
—Charles, lab, bds 421 E Huerfano.
—Clara M, res 24 N Sierra Madre.
—David N, carp Hastings-Allen R & B Co, res 1116 E Uintah. (Mrs Josephine G.)
—Edith E, bds 603 E Boulder.
—Ellen L, tailoress Wilbur Suit Co, bds 24 N Sierra Madre.
—Eoline M (wid Charles), res 421 E Huerfano.
—Ernest, lab, bds 421 E Huerfano.
—Frank C, res 613 S Tejon. (Mrs Henrietta M.)

Collins Frank C jr, clk, bds 613 S Tejon.
—Frank G, driver Wells, Fargo & Co Exp, bds 1414 S Tejon.
—Frederick E, carp, res 610 N Spruce. (Mrs Delia M.)
—Harry, clk, bds 36 Boulder cres. (Mrs Mary.)
—Harry A, salesman Giddings Bros, res 507 N Tejon. (Mrs Katherine A.)
—Isaac C (Collins & Nichols), res 1625 Cheyenne boul. (Mrs Adah F.)
—Leslie, driver, rms 103 E Huerfano.
—Lulu, res 612 Washington av (Colo City).
—Margaret, domestic 420 N Cascade av.
—Mary, clk, bds 36 Boulder cres.
—Mary B, student Zigzag Bus Coll, bds 24 S Sierra Madre.
—Mattie, student High School, bds 421 E Huerfano.
COLLINS MYRON S, Tel Editor Telegraph, res 317 E Yampa, Tel Main 936.
—M Grant, cond C S & I Ry Co, bds 16 E Vermijo av.
—Nellie I, student High School, bds 603 E Boulder.
COLLINS OLIVER E, Lawyer and Dep Dist Attorney, Suite 501 Mining Exchange Bldg, Tel Main 129, res 1125 N Institute, Tel Black 151. (Mrs Maude S.)
—Retta (wid James H), rms 18 N Weber.
—Samuel, res 603 E Boulder. (Mrs Alice.)
—Selinda B (wid Samuel B), res 317 E Yampa.

OPERA HOUSE BLOCK, DENVER, COLO.

OTIS ELEVATORS

For Passenger and Freight Service. All Types.
For catalogue and information address
OTIS ELEVATOR COMPANY

PURE ICE MANUFACTURED FROM
DISTILLED WATER
EL PASO ICE & COAL CO.
29 N. TEJON ST. PHONES 46 AND 91

B. BENTON CABINET AND JOB WORK
116 EXCHANGE PLACE TEL. RED 23

TRAVEL VIA
"Rio Grande Lines" Best Service
Finest Scenery

PURE ICE MANUFACTURED FROM DISTILLED WATER
THE EL PASO ICE & COAL CO.
 PHONES 46 AND 91
 29 N. TEJON ST.

ALEX. MacKENZIE SATISFACTION ALWAYS
 THE TAILOR A Perfect Fit Guaranteed
 21 East Bijou St. Tel. Main 1193

156 COL. R. L. POLK & CO'S. COL

Collins Taylor C, res 1414 S Tejon. (Mrs Frankie.)
 —Thomas J, died Nov 23, '07, age 34.
 —Wesley T, lab, res 824 Monroe (Colo City). (Mrs Neoha.)
 —Wm, hlpr C S & C C D Ry, bds 220 S Conejos.
 —& Nichols (I C Collins, C L Nichols), caterers and confectrs, N Stratton Park.
 Collon Mrs Katherine P, res s of Stratton Park.
 Colly Jessie F, domestic 328 E Columbia.
 Colony Augustus C, clk Samuel Bragdon, res 1201 Hayes. (Mrs Lola A.)
 —Glee, bds 1201 Hayes.
 —Guy, student, bds 1201 Hayes.
 —Herbert A, electr, res 1205 Grant av. (Mrs Nora M.)
 —Pearl C (Thompson & Colony), res 1637 Colorado av. (Mrs Jeanette.)
 Colorado Automobile & Supply Co (A W Marksheffel, M Howard Morley), 8-10 E Bijou.
COLORADO BRICK & ARTIFICIAL Stone Co, Clark Mellen Pres, R J Verner V-Pres, G W Bierbauer Sec and Treas, Mnfrs of Sandstone Brick, Ashlar Blocks, etc, 18 Out West Bldg, Tel Main 387, Works Pike View, Tel Main 1294.
 —Building, 104 S Tejon.
 —Central Coal & Mining Co, W F Littell pres, I A Littell v-pres and gen supt, H L Littell treas and gen mgr, 11 P O Bldg.
COLORADO CITY DIRECTORY, R L Polk & Co Publishers, Office and Library 309 Hagerman Bldg, Tel Main 461.
COLORADO CITY ICE, FUEL & FEED Co The, Adam Geiger Pres, George F Geiger Sec and Mgr, Anthony P Michels Treas, Agts for Anheuser-Busch Brewing Assn, 102 Washington av (Colo City), Tels West 90 and Home 90.
COLORADO CITY IRIS (Daily and Weekly), Rufus A Hampshire Editor and Propr, 519½ Colorado av (Colo City), Bell Tel West 94.
 —City Light & Power Co, 412 Colorado av (Colo City).
COLORADO CITY TRANSFER, Coal & Storage Co, C M Sherman Gen Mgr, 421 Colorado av (Colo City), Tels West 33 and Home 33. (See adv.)
 —City Water Co, Anthony Bott pres, J P Jackson sec, 424½ Colorado av (Colo City).
 —City & Manitou M & M Co, J P Jackson sec, 424½ Colorado av (Colo City).
 —Coal & Clay Co, F H Dunnington sec, 25 E Pike's Peak av.
COLORADO COLLEGE, Wm F Slocum Pres, N Cascade av bet Cache la Poudre and San Rafael, Tel Main 867.
 —College Athletic Assn, Hildreth Frost pres, Howard Moore sec and treas, Colorado College.
 —College Glee Club, Carl R Blackman pres, Colorado College.
 —College School of Engineering, Florian Cajori dean, Palmer Hall.
 —College School of Music, E D Hale dean, Perkins' Hall.
 —College Tennis Assn, Allison T French pres, John Maguire sec and treas, Colorado College.
COLORADO COMMISSION CO (E S Miller, C A and C N Farland), Commission, Poultry, Fish, Game, etc, 11 E Huerfano, Tel Main 318.
 —Conference Deaconess Hospital, Clara B Keyhoe supt, 915 E Huerfano.
 —Curio Co, C B Ritsch mgr, 8 E Pike's Peak av.
 —Ely Copper Co, G R Buckman sec, 125 E Pike's Peak av.
 —Free Employment Office, Wesley Nethers supt, 14 N Nevada av.
 —Gold Camp Mining Co, N S Gandy sec, 512 Mining Exchange Bldg.

—DRINK—
WALTER'S GOLD LABEL BEER

PASTER & BLOOD
 CARPENTERS AND CONTRACTORS
 4 EAST KIOWA STREET TELEPHONE 801

COL. Colorado Springs, Colorado City and Manitou Directory. COL 157

COLORADO INVESTMENT & Realty Co, F D Pastorius Pres, R W Chisholm V-Pres, C J Wright Sec, C S Pastorius Treas, 7 N Tejon, Tel Main 7.
 —Copolin M & M Co, J R McKinnic pres, 402 Mining Exchange Bldg.
 —Crosene Mantle Lamp Co (H V Holman, W A Hiller), 1105 S Nevada av.
 —Messenger & Signal Co, Oscar L Michael mgr, 14 N Tejon.
 —Midland Band, H T Irvine leader, 116 N Nevada av.
COLORADO MIDLAND RAILWAY, N L Drew Gen Agt, J F White Pass Agt, 9 N Tejon, Tel Main 376, Passenger Depot Pike's Peak av s e cor El Paso, Freight Depot Cucharras s e cor Corona, A E Ford Agt. (See inside back cover.)

W. I. LUCAS
 READING STANDARD MOTORCYCLES
 119 N. Tejon St. Phone Main 900

COLORADO MINERAL WATER Co (The Water That Made Colorado Famous), John R Ballard Propr, 408 Cooper av, Tel Main 583, Up-Town Office Robinson Drug Co, Tel Main 4. (See left top lines.)
 —Minnesota Mines Co, J K Vanatta sec, 304 Colorado Bldg.

The Colorado Mineral Water Co.

J. R. BALLARD, Propr.
 For Good Health Drink Waters That Are Pure.
 Distributors of Mineral Waters for Table and Medicinal Use.
 Phone Main 583 : : : : 408 Cooper Ave.

COLORADO MIDLAND RAILWAY, J C Vining Gen Supt, M L Phelps Asst Supt, Richard Griffith Supt of Machinery, C N Davids Gen Purch Agt, H R Davis Chief Dispatcher, A T Folger Frt and Pass Agt, Main n w cor 1st, Depot 5th n e cor C M Ry Tracks (Colo City), Tel West 75. (See inside back cover.)
COLORADO MIDLAND RAILWAY, C G Reubendale Agt, Depot cor Pawnee av and C M Ry Tracks (Manitou), Tel Manitou 41. (See inside back cover.)

COLORADO MONUMENTAL Works, C F Aldrich Propr, 333 S Wahsatch av, Tel Main 589.
 —Nevada M & M Co, J W Atkinson pres, 65 P O Bldg.
 —Pacific Gold Dredging Co, I W Bonbright sec, 125 E Pike's Peak av.
 —Packing & Provision Co, Mark E Raftrey mgr, 128 S Sierra Madre.
 —Plymouth Rock Club, G W Veditz sec, 414 Custer av.
COLORADO PRESS, C F Yeager Publisher, 4 E Pike's Peak av. (See p. 3.)

R. Forrester Geologist and Mining Engineer
 Makes Reports on Mines
 212 to 218 Brooks Arcade (Opp. Knutsford Hotel) Salt Lake City

Stove Repairing and Stove Repairs
TIGER & WADDELL
 118 E. Huerfano St. — Tel. Main 2525 Prompt Attention

EL PASO ICE & COAL CO.
 PURE ICE MANUFACTURED FROM DISTILLED WATER
 PHONES 46 AND 91
 29 N. TEJON ST.

H. A. SCURR, REAL ESTATE AND LOANS
 MONEY TO LOAN ON CHATTELS
 NOTARY PUBLIC
 TEL. BLACK 962 20 S. TEJON STREET

158 COL E. L. POLK & CO'S. COL

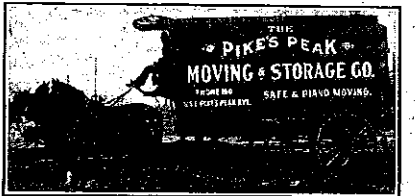

126 E. PIKE'S PEAK AVE. TEL. MAIN 160

Colorado Real Estate Co, C J Wright sec, 7 N Tejon.

COLORADO SAVINGS BANK OF
 Colorado Springs, E J Eaton Pres, O H Shoup V-Pres, F P Evans Cashr, T C Strachan Asst Cash, 102 S Tejon, Tel Main 840. (See adv.)

THE COLORADO SAVINGS BANK
 OF COLORADO SPRINGS, COLO.

Capital \$50,000.00
 Surplus \$25,000.00
 General Banking Business Interest Paid On Savings Accounts

OFFICERS AND DIRECTORS
 E. J. EATON, Pres. O. H. SHOUP, Vice-Pres. F. P. EVANS, Cashier
 T. C. STRACHAN, Asst Cashier W. S. NICHOLS Wm. STRACHAN
 F. A. VORHES JOSEPH DERN JOHN CURR E. C. SHARER

COLORADO SCHOOL FOR THE
 Deaf and The Blind, W K Argo Supt, Institute bet Pike's Peak av and High, Tel Main 429.

—School of Forestry, W C Sturgis dean, Palmer Hall, Colorado College.

—Springs Abstract Co, basement Court House.

COLORADO SPRINGS ACADEMY
 for Boys, James B Walton Principal, A Full Course of Study in the Classics, English and Mathematics, 831 N Tejon.

COLORADO SPRINGS ART STUDIO, Mrs M R Forbush Prop. Lessons Given in Drawing, Oil Water Colors and China Deco rating, China and Cut Glass Mended (Riveted or Cemented) 22 E Bijou.

—Springs Brick Mnfrs' Assn, E Sharer sec, 402 Mining Exchange Bldg.

—Springs Broom Mfg Co (Pet Bechtie, J Estill), 631 W Huefano.

COLORADO SPRINGS BUSINESS COLLEGE, Edward Wilder Principal, 109 N Tejon, Tel Main 174.

—Springs Catholic Register, A Casey pres, W J Doran mgr, 41 Mining Exchange Bldg.

Chris Pedersen Contractor and Builder
 Rear 20 E. Bijou :: Tel. Main 1639

C L Colorado Springs, Colorado City and Manitou Directory. COL 159

COLORADO SPRINGS CREAMERY, John Lennox Prop, Mnfrs of High Grade Creamery Butter, 228 N Tejon, Tel Main 356.

Springs Dental Laboratory, H W Graham mgr, 10 El Paso Bank Bldg.

—Springs District Caledonian Society, 18 E Bijou.

COLORADO SPRINGS DRUG CO, Adolph Fehringer Pres and Gen Mgr, 101 S Tejon, Tel Main 479.

COLORADO SPRINGS DRY GOODS CO, S D McCracken Pres and Treas, P L Thorsen Sec and Mgr, 120-122 S Tejon, Tel Main 879. (See adv.)

O. E. HEMENWAY
 GROCERIES AND MEATS
 115 S. TEJON ST. TEL MAIN 37

Colorado Springs Electro Plating Co (A B and S G Camp), 18 E Pike's Peak av.

—Springs Elks' Assn, R L Holland pres, 50 P O Bldg.

—Springs 5c and 10c Store (J M Shaw, E F Couch), 20 E Kiowa.

THE COLORADO SPRINGS DRY GOODS CO.

A Store not for Any One Class of People, but for All the People of Colorado Springs

UP-TO-THE-MINUTE MERCHANDISE

AT BED-ROCK PRICES, is what makes this store what its name implies

Phone Main 879 120-122 S. Tejon St.
 S. D. McCracken, President P. L. THORSEN, Manager

COLORADO SPRINGS ELECTRIC Co, George Bullock Pres, R W Chisholm V-Pres, E P Dillon Mgr, 107-111 E Kiowa, Tel Main 2400, Power Plant 4 miles n e of P O. (See right top corner cards.)

COLORADO SPRINGS FLORAL Co, Frank Hayden Pres and Mgr, Plants, Cut Flowers and Decorations, 104 N Tejon, Tel Main 599. (See bottom edge of leaves.)

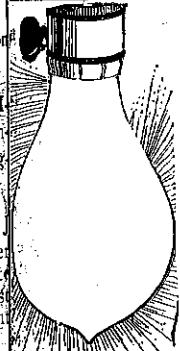

Let Electricity Do Your Work

Aside from lighting your residence or store with electricity, you can eliminate the major part of household toil with its aid. It will run your sewing machine, your washing machine, your electric fan, clean your carpets or heat your room. For rates and all particulars,

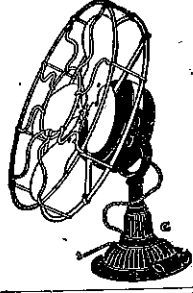

Phone Our Girl, Main 2400
The Colorado Springs Electric Company
 107 East Kiowa St.

SPEND AN HOUR AT **FAIRYLAND** AMUSEMENT PARLOR
 WELL VENTILATED, COOLING FANS IN SUMMER, STEAM HEAT IN WINTER
 A. J. BRADEN, MGR. 116 N. TEJON ST.

TRAVEL VIA **Rio Grande Lines** Best Service
 Finest Scenery

PATENTS
CHARLES O. ERBAUGH
 PATENT LAWYER
 ENGINEER AND MACHINIST
 COMMONWEALTH BUILDING
 DENVER, COLO.

PURE ICE MANUFACTURED FROM
 DISTILLED WATER
EL PASO ICE & COAL CO.
 PHONES 46 AND 91
 29 N. TEJON ST.

CHARLES GEISSLER Contractor and Builder
 The Lowest Jobbing Rates
 TELEPHONE MAIN 844 120 N. NEVADA AVE. in Town

160 COL R. L. POLK & CO'S. COL

COLORADO SPRINGS FUEL CO,
 H C Harmon Pres and Mgr, Geo
 H Forster Asst Mgr, 112 E Pike's
 Peak av, Tels Main 213 and 230.
 (See back cover.)

COLORADO SPRINGS LAUNDRY
 Co The, W H Metz Pres and
 Mgr, Established 1882, We Do
 Only High Grade Work, 110 1/2 E
 Cucharas, opposite Court House,
 Tel Main 66.

The Colorado Springs Fuel Company

Two Phones: Main 230 112 E. Pike's Peak Ave.

Exclusive Agency for
 All the Best Grades of Fuel.

Full Weights Prompt Delivery Lowest Prices

H. C. HARMON, Pres. & Mgr. GEO. H. FORSTER, Asst. Mgr.

COLORADO SPRINGS GAZETTE,
 Colorado Springs Gazette Co
 Publishers, Charles T Wilder
 Editor, M A Ege Business Mgr,
 Out West Bldg, 15 E Pike's Peak
 av, Tel Main 215. (See right bot-
 tom lines.)

COLORADO SPRINGS GAZETTE
 Co, Clarence P Dodge Pres,
 Charles T Wilder V-Pres, M A
 Ege Sec, Treas and Bus Mgr,
 Publishers Colorado Springs Ga-
 zette, Out West Bldg, 15 E Pike's
 Peak av, Tel Main 215. (See
 right bottom lines.)

—Spirings Gold M Co, Kenneth Mac-
 dermid sec, 211 Mining Exchange
 Bldg.
 —Spirings Gun Club, 10 1/2 E Pike's
 Peak av.

COLORADO SPRINGS HARNESS,
 Vehicle & Trunk Co, J L Har-
 baugh Mgr, Wholesale and Retail
 Mnfrs of Harness, Saddles,
 Trunks, Vehicles, Suit Cases, etc,
 9-11 S Cascade av, Tel Main 1278.
 —Spirings High School, see High
 School.

—Spirings Land, Irrigation & Trans-
 portation Co, C M Coleman pres,
 C W Dillingham sec and treas,
 22 P O Bldg.

COLORADO SPRINGS LIGHT &
 Power Co, E P Dillon Mgr, 107-
 111 E Kiowa, Tel Main 2400.

COLORADO SPRINGS MINING
 Stock Assn, F F Castello Pres,
 W P Kinney Sec and Treas, Min-
 ing Exchange Bldg, Tel Main 361.

—Spirings Missionary Training & Bi-
 ble School, Rev W H Lee supt,
 27 W Huerfano.

—Spirings Musical Club, Perkins Hall.

COLORADO SPRINGS NATION-
 al Bank, S D McCracken Pres,
 W K Jewett, N S Gandy, W F
 Richards V-Presidents, Willis R
 Armstrong Cashr, 31 N Tejon,
 Tel Main 224.

—Spirings Novelty Works, E H
 Morse propr, 111 E Huerfano.

COLORADO SPRINGS NURSERY
 & Landscape Co, A W Kerr
 Propr, Shade and Ornamental
 Trees, Shrubs and Plants, 1330 S
 Tejon, Tel Red 584.

—Spirings Opera House, see Opera
 House.

COLORADO SPRINGS PAVING &
 Tile Co (Ole Peterson), Office
 305 DeGraff Bldg, Works 505 W
 Huerfano. (See right bottom
 lines.)

BURGESS, FINE TEAS AND COFFEES
 112 NORTH TEJON STREET

COL Colorado Springs, Colorado City and Manitou Directory. COL 161

Colorado Springs Pressed Brick &
 Fire Brick Co, F C Schrader pres,
 Mt Washington.

COLORADO SPRINGS PUBLIC
 Library, Lucy W Baker Libra-
 rian, 21-23 W Kiowa.

COLORADO SPRINGS QUICK
 Delivery, A E Hart Propr, Small
 Package Deliveries, 106 Exchange
 pl, Tel Main 2000.

—Spirings Real Estate Co, C E Noble
 pres, A J Lawton sec, 10 1/2 E
 Pike's Peak av.

—Spirings Real Estate Exchange, Out
 West Bldg.

COLORADO SPRINGS SANITA-
 rium (Affiliated with Battle
 Creek), F W Patterson Bus Mgr,
 Dr C R Knox Medical Supt, 126
 N Cascade av, Tel Main 313.

COLORADO SPRINGS SOCIAL
 Driving Club, C L Smith Pres,
 M H Smith V-Pres, E G Davis
 Treas, Kenneth Macdermid Sec,
 Don C Goddard Mgr, Opera
 House Block, 20 1/2 N Tejon.

—Spirings Telegraph, see Evening
 Telegraph.

—Spirings Tourist Drivers and Bag-
 gagemen's Assn, 22 E Pike's Peak
 av.

COLORADO SPRINGS TRANS-
 fer & Livery Co, Louis Reinken
 Pres, J T Sanderson Treas and
 Gen Mgr, J M Johnson Sec, 11-13
 N Cascade av, Tels Main 97 and
 77.

—Spirings Typographical Union No
 82, J T Reames sec, 314 Hager-
 man Bldg.

COLORADO SPRINGS VACUUM
 Cleaner Co, W L Buckley Pres
 and Gen Mgr, John W Schroeder
 V-Pres, 13 N Cascade av, Tel
 Main 97. (See adv.)

COLORADO SPRINGS WEEKLY
 Payment Loan Co (Harry
 Leven), Chattel and Salary Loans,
 303 Colorado Bldg, Tel Main 1512.

THE ANTLERS HOTEL
 THOROUGHLY FIREPROOF
 THROUGHOUT
 EVERY MODERN CONVENIENCE
 BANQUETS AND BALLS A SPECIALTY
BEST RESTAURANT IN CITY

COLORADO SPRINGS & CRIP-
 ple Creek District Ry, J H Waters
 Gen Mgr, Tel Main 1090, J J Co-
 gan Asst to Gen Mgr, F C Mat-
 thews Gen Frt and Pass Agt, Tel
 Main 797, L F Linney Auditor,
 Tel Main 1030, J R Fusselman
 Asst Treas, Frank Singer Master
 Mech, Tel Main 370, E D Richards
 Chf Clk Traffic Dept, General Of-
 fices 2d and 4th Floors Mining
 Exchange Bldg, Ticket Office 119 E
 Pike's Peak av, G H Logan Ticket
 Agt, Depot Pike's Peak av cor El
 Paso, A E Ford Depot Agt, Frt
 Dept Conejos cor Rio Grande, E
 W Winslow Agt, Tel Main 302.
 (See p 6.)

COLORADO SPRINGS & CRIP-
 ple Creek Dist Ry, W S Crosby
 Ticket Agt, 208 Manitou av (Man-
 itou). (See p 6.)

COLORADO SPRINGS & INTER-
 urban Ry Co, D H Rice Pres, A
 G Sharp V-Pres, C S Chamber-
 lin Treas, Wm Lloyd Sec, B M
 Lathrop Supt, J O Henry Asst
 Supt and Claim Agt, Offices and
 Car Barns S Tejon n w cor Mor-
 eno av, Tel Main 125, Up-Town
 Office 117 E Pike's Peak av.

—State Commercial Assn, R W Chis-
 holm director, Chamber of Com-
 merce Bldg.

—State Poultry Assn, G W Veditz
 sec, 414 Custer av.

—Street Sign Advertising Co (C D
 Taylor, Ferdinand Beyle), 502
 Colorado av (Colo City).

—Sugar Mfg Co, J R McKinnie v-
 pres, 402 Mining Exchange Bldg.

Eclipse Boarding & Sale Stable

W. E. Whitcraft, Mgr.
 15 W. Cucharas Phone Main 1199
 Colorado Springs, Colo.

For California "The Salt Lake Route"
 SEE THAT YOUR TICKET READS
 The New Line. SHORTEST and BEST

FACE MASSAGE PIONEER BARBER SHOP
 AND BATH ROOMS
 J. C. CAMPBELL, PROPRIETOR
 AS IT SHOULD BE 12 S. TEJON ST. PHONE BLACK 961

MANITOU SODA AND IRON WATERS
HEALTHFUL AND INVIGORATING. FOR GOOD HEALTH, DRINK WATERS THAT ARE PURE
COLO. MINERAL WATER CO. J. R. BALLARD, Prop. Telephone 583

162 COL R. L. POLK & CO'S. COM



COLORADO TELEPHONE CO, R
F Morris Dist Mgr, 120 E Kiowa,
Tel Main 1300. Branches, 10 N
3d (Colo City) and 221 Manitou
av (Manitou).
—The Rosamond Miller mgr, furn
rooms, 122 E Cucharras.
COLORADO TITLE & TRUST CO,
J Arthur Connell Pres, W R
Waterton Sec, G E Nolte Treas,
129 E Pike's Peak av, Tel Main
126.
—Westrumite Co, C R McGee sec,
contrs, 113 E Kiowa.
—& Cape Nome M Co, F L Ballard
sec, 62 P O Bldg.
—& Northwestern Inv Co, C J Wright
sec, 7 N Tejon.
COLORADO & SOUTHERN RY,
G H Logan Com'l Agt, D G Pat-
terson City Ticket Agt, N A
Thompson City Pass Agt, 119 E
Pike's Peak av, Tel Main 164, Pass
Depot Pike's Peak av s w cor El
Paso, Tel Main 34, Frt Depot
Cucharras s e cor Corona, Tel
Main 103.
—& Wyoming Lumber Dealers Assn,
H H Hemenway sec and treas, 117
W Cucharras.
COLORED INDEPENDENT RE-
publican Club, W F Briley Mgr,
15 E Huerfano, Tel Main 880.
Colt Mary A (wid James B), rms 1516
N Tejon.
COLT MORRIS B, With Yates &
McCJain Realty Co, res 1012 1/2
N Wahsatch av, Tel Main 2346.
(Mrs Mary L.)
—Wm B, rms 1012 N Wahsatch av.
(Mrs Anna.)

Colter Jesse R, carp, res 10 E M
(Mrs Emma N.)
COLTON ELIJAH VAN R, Flour
Feed, Hay, Grain and Wood,
E Cucharras, res 331 E Las Vega
(Mrs. Emma B.)
—Frank A, meatctr O E Hemenway
bds 714 E Willamette av. (M
Beatrice F.)
Columbia George, res Deer Path a
1 s of Manitou av (Manitou).
—Joseph L, foreman, res 117 Manito
av (Manitou). (Mrs May.)
—Lewis, student, bds 117 Manitou av
(Manitou).
—Martha A (wid John L), bds Dee
Path av 1 s of Manitou av (Mani-
tou).
—Savings & Loan Assn (Denver),
McCreery & Fyffe agts, 116 E
Pike's Peak av.
—School, Boulder n w cor Institute.
—& Cripple Creek Gold M Co, J P
Lilly sec, Exchange Nat Bank.
COLUMBINE THE, Mrs Avis
Stevens Propr, Rooms by the
Day, Week or Month, Strictly
Modern, Prices Reasonable, 406 1/2
S Tejon, One Block South of
Court House, Tel Main 1552.
Colver, see Culver.
Colville Joseph D, ice cream mkr
Mueth's, res 105 S Prospect. (Mrs
Kathryn.)
Colwell, see also Caldwell.
—Byron M, with Littell Bros C
Co, res 420 N Corona.
—Raymond G, student, bds 420
Corona.
Colyer Humphrey (Colyer & Schano),
res 809 E Costilla. (Mrs Lena A.)
—& Schano (Humphrey Colyer, Pete
Schano), barbers, 105 E Huerfano.
Combs, see also Coumbs.
—Alva B, meatctr E R Gayman, bd
1810 S Sahwatch.
—Bertha, binder Waterman Pres
bds 810 S Sahwatch.
—Joseph R, driver L A Fox, bds 810
Sahwatch.
—Max A, feeder Waterman Pres
bds 810 S Sahwatch.
—Silas W, clk, res 810 S Sahwatch
(Mrs Minnie.)

110 EAST PIKE'S PEAK AVE. **Tucker's Restaurants** 1640-1644 CHAMPA STREET
COLORADO SPRINGS COLORADO Private Dining Rooms and Lunch Counter DENVER COLORADO

COM Colorado Springs, Colorado City and Manitou Directory. CUN 163

Phone 1360
Ford Electric Co.
5 E. Bijou Street
We Repair Motors, Elevators, Lights,
Telephones, Bells and Anything
Electrical or Mechanical

Comer Earle, student, bds 1009 S
Weber.
—Robert L, hostler, res 1009 S Weber,
(Mrs Bertha S.)
COMER THOMAS B, Groceries and
Meats, Full Line of Bakery
Goods, 106 S Conejos, res same,
Tel Red 614. (Mrs Ida A.)
Comisky Albert T, student, bds Pape-
ton.
—James J, foreman Danville Coal
Mine, res Papeton. (Mrs Alice
M.)
Commercial Bodies, see p 64.
COMPRESSED AIR CARPET
Cleaning Co, Harry H Cleaver
Propr, Carpets and Rugs Taken
Up, Cleaned and Laid, 601 Mani-
tou boul, Tel West 23.
Compton Isaac N, pres and mgr Mid-
land Realty Co, 29 Midland Blk,
res 1624 N Nevada av.
—Lloyd D, patrolman Police Dept,
bds 203 N Wahsatch av.
—Newton I, real est, res 1624 N Ne-
vada av. (Mrs Lydia E.)
Comstock Lucy A, res 935 Washing-
ton av.
—Myrtle, singer, rms 311 1/2 N Tejon.
—Peter D, res 209 N 7th. (Mrs Lucy
A.)
—Viola, bds Acacia Hotel.
Conacher Ainslie M, millman Port-
land Mill, res 210 S Wahsatch av.
—Alexander W, res 210 S Wahsatch
av. (Mrs Katherine T.)
Conant Florence, clk County Clerk,
res 1012 N Walnut.
Conboy John A, fireman C M Ry,
res Florissant, Colo.
Cone Daniel T, cond C M Ry, res 223
Jefferson (Colo City). (Mrs
Ella.)
—Miles, student, bds 223 Jefferson
(Colo City).
—Roseltha L, res 233 S Wahsatch av.
—Roy, lab, bds 922 S Royer.
—Sidney R, carp, res 922 S Royer.
(Mrs Katherine L.)
Conger Annie E (wid Carlos W), bds
1720 S Nevada av.
—Ozias D, tmstr Tudor Coal Co, res
608 N Pine. (Mrs Mary I.)

CONIFF JOSEPH A, Practical
Horseshoer, rear 115 N Tejon,
Hours 7:30 a m to 5:30 p m, First
Class Work My Specialty, res
711 N Corona. (Mrs Kathryn.)
Conkel Robert, res 148 Ute av (Mani-
tou). (Mrs Dora.)
Conklin G Ross, student Colo Coll,
bds 817 N Cascade av.
—N Edgar, res 12 Washington av
(Colo City). (Mrs Effa.)
Conley Mrs Bertha, bds 222 N Wah-
satch av.
—May F, stenog, rms 317 N Tejon.
Conlon M P, bds Union Printers'
Home.
Connell, see also Cannell.
—James, electr, res 192 Midland av
(Manitou). (Mrs Mary.)
—James A, painter A C Harwood, res
119 S El Paso. (Mrs Jessie D.)
—Mrs Jessie D, dep organizer Nat
Protective Legion, res 119 S El
Paso.
CONNELL J ARTHUR, Pres Colo
Title & Trust Co and El Paso
County Abstract & Title Guar-
anty Co, res 2 E Columbia. (Mrs
Mary A.)
Conner Anna D, clk Giddings Bros,
bds 520 W Kiowa.
—Athur D, student, bds 814 E Platte
av.
CONNER ARTHUR F, Groceries,
Meats, Feed, Tinware, Notions
and Patent Medicines, 562 E
Platte av, Tel Main 464, res 814
same. (Mrs Ella A T.)
—C Albert, with A F Conner, res
306 N El Paso. (Mrs Myrtle E.)
—Martin A, printer, res 520 W Kiow-
wa. (Mrs Anna D.)
—Millie M, dressmkr, 17 E Platte av,
res same.

BINGHAM The View Photographer
All Work Guaranteed
18 South Tejon Street
Telephone 678

PURE ICE MANUFACTURED FROM
DISTILLED WATER
THE EL PASO ICE & COAL CO.
PHONES 46 AND 91
29 N. TEJON ST.

Good Printing THE KIND WE DO
PUBLIC OPINION PRINTING CO. East Kiowa Street :: ::

TRAVEL VIA **Rio Grande Lines** Best Service Finest Scenery

PHONE 13 For Plumber or Steamfitter PHONE 13
Barnes-Stephens Plumbing & Heating Co. 206 North Tejon St.

PURE ICE MANUFACTURED FROM DISTILLED WATER
THE EL PASO ICE & COAL CO.
 PHONES 46 AND 91
 29 N. TEJON ST.

164 CON R. L. POLK & CO'S COO

Conner Wm B, brickmkr, res 516 High. (Mrs Thurza E.)
 Conningham, see Cunningham.
 Connolly Mrs Catherine, bds 1215 Colorado av.
 —Eugene J, res 525 E Pike's Peak av. (Mrs Pearl.)
 —Fannie J, bds 1215 Colorado av.
 —Michael, bds Union Printers' Home.
 —Stephen J, chief eng Portland Mill, rms 1128 Colorado av. (Mrs Alice L.)
 —Walter A, clk Colo Tel Co, res 1215 Colorado av.
 Connor Charles E, propr City Market, 427 Colorado av (Colo City), res 322 Lincoln av (Colo City). (Mrs Gertrude E.)
 —Emma M, bds 360 Canon av (Manitou.)
 —James C, mining, res 1 blk w of Adams Crossing (Manitou). (Mrs Ida.)
 —Jesse L, miner Curtis Coal Mine, bds Curtis P O.
 —Leonard, millman Golden Cycle Mill, res Colo City.
 —Mrs May W, res 232 Lincoln av (Colo City).
 Connors Hugh, lab, bds 317 S Conejos.
 —Maggie (wid Patrick), res 509 W San Rafael.
 —Pearl M, binder Out West P & S Co, bds 509 W San Rafael.
 Conover George S, repair man Van Briggie Pottery Co, res 213 E Huerfano. (Mrs Edith.)
 —J Carl, motorman C S & I Ry Co, res 510 S Cascade av. (Mrs Stella.)
 Conrad Salome, student High School, bds 117 E Espanola.
 Constantinoff Alexander Z, student Colo Coll, rms Y M C A.
 Contemporary Club, Colo Coll.
CONTINENTAL CASUALTY CO (of Chicago, Ill), A E Thomas Dist Mgr, 113½ N Tejon.
CONTINENTAL INSURANCE CO (of New York), Sun Realty Co Agts, 23½ N Tejon.
 —Oil Co, Fred P Purdy mgr, 112 S 1st (Colo City).

Conway Albert B, res rear 710 10th, Ivywild. (Mrs Emma M.)
CONWAY DR ERNEST E, Osteopath, Suite 6 El Paso Bank Bldg, Tel Red 351, Hours 9 to 12 a m, 2 to 6 p m, res 16 Center, Ivywild, Tel Main 1780. (Mrs Sarah J.)
 —Francis R, mgr New Elk Hotel, 122-124 E Pike's Peak av.
 —Hazel D, student, bds rear 710 10th, Ivywild.
 —James E, carp, bds rear 710 10th, Ivywild.
 —John J, lab, res rear 126 W Cimarron.
 —Ray R, driver, bds rear 710 10th, Ivywild.
CONWAY WM F, Propr New Elk Hotel, 122-124 E Pike's Peak av, Tel Main 242, and Ormonde Hotel, 19-21 S Cascade av, Tel Main 838, Mgr Correspondence Bureau Rocky Mountain News and Denver Times, 124 E Pike's Peak av, res same, Tel Main 242.
 Conwell Albert B, res 221 E Dale. (Mrs Angie M.)
 —Carl E, eng C S & I Ry Co, res 520, E Platte av. (Mrs Mabel M.)
 —S Edith, emp Elite Laundry, bds 520 E Platte av.
 —Virgie A, emp Elite Laundry, bds 520 E Platte av.
 Cook, see also Koch.
 —Anna, tchr, bds 523 W Bijou.
 —Aubrey T, driver Monument Valley Coal Co, res 2903 N Cascade av. (Mrs Lulu.)
 —Mrs Becca M, dressmkr, 614 E Wilamette av, res same.
 —Charles, boiler mkr C M Ry, bds 311 S 18th.
 —Earl M, bds rear 13 E Costilla.
 —Elizabeth, domestic 1338 Wood av.
 —George, miner, Williamsville Slope Coal Mine, bds 212 E Jackson.

Ask for Original "Manitou" Table Water and Ginger Champagne
Manitou Mineral Springs Co. Absolutely Pure and Natural Beware of Substitutes

COO Colorado Springs, Colorado City and Manitou Directory. COO 165

BOOK GEORGE W, Real Estate, Loans, Fire and Plate Glass Insurance, Rentals, Investments and Notary Public, 519½ Colorado av (Colo City), Home Tel 149, res 312 Lincoln av (Colo City). (Mrs Cora I.)
 —Harry M, student, bds 1711 Colorado av.
 —Katherine I, nurse, 719 N Nevada av.
 —Miles (West Side Real Estate Co), res 1711 Colorado av. (Mrs Ida E.)
 —Nellie, rms The Lennox.
 —Ralph, clk Paint Supply Co, bds 523 W Bijou.
 —Samuel C, eng Hose Co No 1, res 523 W Bijou. (Mrs Emma L.)
 —Thomas A, miner, res 2 Tyler pl. (Mrs Lucila.)
 —Walter, clk Hannah Selligren, bds 748 N Walnut.
 —Wheatley A, rms 215 N Cascade av.
 —Wm S, supt Williamsville Slope Coal Mine, res 23 Beacon, Roswell. (Mrs Lucila.)
 —Boalbaugh May O, tchr, bds 330 E Charras.
 —Booley Arthur P, stenog W A Shepard, bds 422 E Huerfano.
 —Charles A, tel opr, res 1704 Colorado av. (Mrs Daisy T.)
 —Charles D, painter, 1629 N Corona, res same. (Mrs Genevieve G.)
 —Frank, hlpr J A Zimmerman & Co, bds 1701 Washington av.
 —Thomas C, opr, bds 117 N Nevada av.
 —Wesley T, mgr Otis & Hough, 205 Mining Exchange Bldg, res 102 St Vrain ct.
 —Combs, see Combs.
 —Moon, see Koon and Kuhn.
 —Moonrod Bettie B (wid Stephen M), res 425 E Dale.
 —Koons, see also Koons.
 —Wm O, flagman Rock Island System, res 1334 Glen av. (Mrs Laura.)

J. D. HILTBRAND
 THE HIGH GRADE
MEHLIN PIANO
 125½ N. Tejon Tel. Main 913

Cooper, see also Kupper.
 —Ada (Miller & Cooper), bds 529 N Nevada av.
 —America J (wid John), bds 719 N Wahsatch av.
 —Bessie (Miller & Cooper), bds 529 N Nevada av.
 —Ellen L, bds 1220 N Wahsatch av.
 —Eva, nurse Glen Eyrie.
 —Mrs Eva D, bds 427 S Tejon.
 —Eva R, nurse, 428 E Platte av, bds same.
 —Mrs Fannie C, phys, 153 Ruxton av (Manitou), res same.
 —Francis M, mining, rms Cheyenne Apartments. (Mrs Virginia.)
 —Francis M, propr Hotel Ruxton, and phys, 153 Ruxton av (Manitou), res same. (Mrs Fannie C.)
 —Frank A, trav agt C F Aldrich, res 801 E Costilla. (Mrs Ida G.)
 —Harry, surveyor, rms 105 S Cascade av.
 —Henry H, res 1220 N Wahsatch av. (Mrs Lizzie L.)
 —Horace F, phys, 417 E Pike's Peak av, rms same.
 —James, carp, res 310 Beacon, Roswell. (Mrs Addie C.)
 —John C, janitor, res 702 N Corona. (Mrs Frederica.)
 —Katherine H, student High School, bds 1220 N Wahsatch av.
 —Lee E, bds 1220 N Wahsatch av.
 —Lillian M, masseuse, 428 E Platte av, res same.
 —Marjorie C, tchr domestic science City Schools, bds 1220 N Wahsatch av.
 —Pocahontas B (wid Joseph A), res 1814 N Nevada av.
 —Robert J, lab, res 1126 S 5th (Colo City). (Mrs Zipporah.)

Fire, Accident and Penn Mutual Life
INSURANCE
 Liberal & Prompt Adjustments
CHAS. P. BENNETT
 5 E PIKE'S PEAK AVENUE

COLORADO SPRINGS PAVING & TILE CO.
 305 W. HUERFANO ST. OFFICE 305 DE GRAFF BLDG.
 ARTIFICIAL STONE WALKS AND CARRIAGE BLOCKS

DESIGNERS ILLUSTRATORS ENGRAVERS
ROCKY MOUNTAIN ENGRAVING Co.
 112 EXCHANGE PL. - COLORADO SPRS.
 HALF-TONE PLINE CUTS COPPER & ZINC

The Robinson Drug Co.
THE REXALL STORE

A remedy for each ill. We guarantee satisfaction or refund money without question. Free Delivery Phone 4

166 COO

R. L. POLK & CO'S.

COR

STRONG HEALTHY COWS PRODUCE HEALTHFUL MILK

The
Sinton Rustic Home Dairy Co.
Telephone 442

Cooper Ruth, student High School, bds 1220 N Wahsatch av.

—Virgil, with C W Smith S. & T Co, res 124 E Espanola. (Mrs Nellie C.)

—Warren L, wiper C M Ry, rms 1007 Washington av. (Mrs Clara.)

COOPER WM P, Sec and Mgr R L Polk & Co, 309 Hagerman Bldg, Tel Main 461, res Salt Lake City, Utah.

Co-operative Mining, Milling & Leasing Co, N B Hames pres, C D Taylor asst sec, 430 1/2 Colorado av (Colo City).

Coots Frank, student, bds 209 Beacon, Roswell.

—Mattie, student High School, bds 209 Beacon, Roswell.

—Robert F, eng Rock Island System, res 209 Beacon, Roswell. (Mrs Anna V.)

—Wilsie E, driver Manitou Livery & T Co, res 126 Deer Path av (Manitou). (Mrs Etheline.)

Cope Frederick, student Colo School for D and B.

—James E, carrier P O, res 901 N El Paso. (Mrs Lizzie.)

Copeland George, bds Union Printers' Home.

—Otis R, driver Friedline & Taggart, rms 220 S Cascade av.

Coppage, see Cuppage.

Copper Bond Copper Co, J S McCuan sec, 301 Hagerman Bldg.

—Ridge Mining & Development Co, Charles Pelta pres, J G Brown v-pres, George Keith sec, 131 S Tejon.

Copperrall Fred W, painter, bds 513 W Pike's Peak av.

—Riley N, trucker D & R G R R, res 513 W Pike's Peak av. (Mrs Ella.)

Coray Edward G, res 1214 Lincoln av. (Mrs Mary L.)

—Frederick S, carp, res 331 S Hancock av. (Mrs Minnie.)

Corbett Dennis F, lab, res 220 S Conijos. (Mrs Kate.)

—Elizabeth (wid Wm F), res 406 S Weber.

—Robert E, bds 2030 N Tejon. (Mrs Sarah J.)

Corbin Clyde, rms 104 E Huerfano.

—Nathaniel S, contr, res 1328 Lincoln av. (Mrs Mayme H.)

—Timothy, miner Danville Coal Mine, bds Curtis P O.

Corcoran Philip, bds Union Printers' Home.

Corey Charles S, propr Orient Cafe, 20 1/2 E Huerfano, res same.

—E Louise (wid Edward L), music tchr, 10 E Costilla, res same.

—Fred S, carp J C Anderson, 119 E Kiowa.

Corkins Clarence C, hlpr Tucker's Rest, rms 509 W Bijou.

—Clarence D, driver, res 509 W Bijou. (Mrs Nettie.)

—E Cecil, feeder Out West P & Co, bds 509 W Bijou.

—Jennie E, feeder Out West P & Co, bds 509 W Bijou.

Corlett Clara (wid John), res 428 San Rafael.

—Elsie, stenog Interstate Inv Realty Co, bds 428 E San Rafael.

—Ida G, clk W A Lloyd, bds 428 San Rafael.

—Mabel C, student Central Bus Co, bds 428 E San Rafael.

—Ralph B, marine, bds 428 E San Rafael.

Cormack John R, res 271 Canon (Manitou). (Mrs Mary E.)

THE HYDE PAPER CO. PRINTERS' SUPPLIES

100-102 S. Victoria Ave. Pueblo, Colo.

COR

Colorado Springs, Colorado City and Manitou Directory. COU 167

Cornell Frank M, eng, res 1215 Grant av. (Mrs Lena.)

—John G, millman Portland Mill, bds 1215 Grant av.

—Sidney A, stenog, res 523 E Bijou. (Mrs Lottie J.)

—W Henry, patrolman Police Dept, res rear 522 S Wahsatch av.

Cornett Jennie, bds 226 E Cucharas.

CORNFORTH ARTHUR, Lawyer, 53-54 P O Bldg, Tel Main 804, res 1341 N Weber, Tel Black 504. (Mrs Fannie F.)

—Fred A, lab U S R & R Co, bds 316 Colorado av (Colo City). (Mrs Edith.)

—Cornish Melvin, pres Bank of Manitou, res 124 Osage av (Manitou). (Mrs May C.)

Corporan Charles E, lab U S R & R Co, res 316 Colorado av (Colo City). (Mrs Edith.)

—Fred A, lab U S R & R Co, bds 316 Colorado av (Colo City).

—Grace A, clk Colo City P O, bds 316 Colorado av (Colo City).

—Lee L, clk I A Foote & Co, bds 316 Colorado av (Colo City).

Correll Louis H, laund, res 212 N 10th (Colo City). (Mrs Hope.)

—Tilman H, carp, res 827 Jefferson (Colo City). (Mrs Nettie M.)

—Warner, lab, bds 827 Jefferson (Colo City.)

—Wm A S, carp, res 927 Lincoln av (Colo City). (Mrs Esther R.)

Corrick, see Carrick.

Corrigan Ellen, domestic 1625 Wood av.

Corrin Edward D, tailor, 512 1/2 Colorado av (Colo City), res 111 Jefferson (Colo City). (Mrs Hannah M.)

CORRIN JOSEPH B, Merchant Tailor, 107 E Bijou, Tel Black 232, res 1827 N Weber, Tel Black 211. (Mrs Edith I.)

—Richard J, driver Star Laundry, res 743 N Walnut. (Mrs Sarah A.)

Corson, see also Carson.

—Wm A, carp, res 810 W Cucharas. (Mrs Hannah.)

A. B. HUTCHINSON W. B. KIRBY J. L. COLUMBIA

MANITOU LIVERY & TRANSFER CO.

Manitou, Colo.

OFFICE
229 Manitou Avenue
Phone Manitou 9

STABLE
111 Manitou Avenue
Phone Manitou 4

Cort Marcus R, student, bds 1511 Washington av.

—Mary S (wid Wm C), res 1511 Washington av.

—Wm W, student, bds 1511 Washington av.

Cortello John, lab Joseph Pallas, bds 1300 S Sahwatch.

Corwin Thomas H, died Jan 11, '08, age 22.

Cory, see Corey.

Cosgrave Patrick H, foreman C M Ry, res 218 Jefferson av (Colo City). (Mrs Mary.)

Costello, see also Castello.

—Alice, bds 331 Victoria av.

—James, opr, res 331 Victoria av. (Mrs Jeannette.)

—John J, mgr Standard Club, 831 Colorado av (Colo City), res same.

Costigan Nannie, tchr, bds Alta Vista Hotel.

Cotten Chester, student High School, bds 1006 Cheyenne rd.

COTTEN FRANK, Pres Sun Realty Co, res 1006 Cheyenne rd, Tel Red 491. (Mrs Sara E.)

Cotterill James F, tmstr Newton Lbr & Mnfg Co, res 426 E Bijou. (Mrs Augusta A.)

Cottonwood Coal & Power Co, Globe Realty Co agts, 18 Midland Blk.

Cottral Frank E, harness mkr Wise & Rose, res 214 S 9th. (Mrs Onie.)

Cottrell Eugene, cook, res 507 S Nevada av. (Mrs Florence.)

Couch Edwin F (Colorado Springs 5c and 10c Store), res 839 High. (Mrs Cecilia.)

—Gretchen, student High School, bds 316 E Bijou.

—Julia (wid Edwin M), res 839 High.

Colorado Midland Ry.

For SALT LAKE CITY, OGDEN,
All Points in CALIFORNIA and
the GREAT NORTHWEST

PURE ICE MANUFACTURED FROM DISTILLED WATER
THE EL PASO ICE & COAL CO.
PHONES 46 AND 91
29 N. TEJON ST.

Gaebel-Clark Engraving Co.

DESIGNERS, ILLUSTRATORS
ENGRAVERS BY ALL PROCESSES

Sixth and Court Sts.
PUEBLO COLORADO

TRAVEL VIA

"Rio Grande Lines" Best Service
Finest Scenery

Enterprise Furniture Co.

Stoves & Ranges

129-131
E. HUERFANO STREET

168 COU

R. L. POLK & CO'S.

COW

COUGHLIN JOHN J, Mgr Zoological Park, 800 Cheyenne rd, res Chicago, Ill.
Coulson Nellie, emp Elite Laundry, bds 1625 E Santa Fe.
Coulter Anna, clk Hibbard & Co, rms Gough Hotel.
 —Elma, domestic 1627 N Nevada av.
 —Fred W, tmstr Lowell-Meservey Hdw Co, res 1022 S Tejon. (Mrs Belle.)
 —John E, fireman C M Ry, rms 327 Colorado av (Colo City).
Coumbs, see also Combs.
 —Ethel, bds 411 E Bijou.
 —John E, res 411 E Bijou. (Mrs Elizabeth.)
Council Rev James I, res 732 N Pine. (Mrs Eunice.)
COUNTS BROS (Francis M and Louis M), Dealers in Staple and Fancy Groceries, Fresh and Salt Meats, 731 N Weber, Tel Main 222.
 —Francis M (Counts Bros), rms 730 N Weber.
 —Ilar, clk, bds 116 S 15th.
 —James H, hlpr Rock Island System, bds 116 S 15th.
 —Louis M (Counts Bros), res 712 N Weber. (Mrs Maggie E.)
County Attorney's Office, 50 P O Bldg.
COUNTY COMMISSIONERS, J P Madden, F L Rouse, B A Banta, Court House, Tel Main 398.
COUNTY COURT HOUSE, Tejon bet Cucharras and Vermijo av.
 —Isolation Hospital, Bear Creek rd 2 miles w of P O.
COUNTY OFFICES, Court House.
COUNTY JAIL, 226 S Cascade av.
 —Physician's Office, 105½ E Pike's Peak av.
 —Poor Farm and Hospital, E E Mills supt, Mrs Edna Mills matron, Bear Creek rd 2 miles w of city.
Coupon Carl L, lab, res 714 Jefferson (Colo City). (Mrs Annie B.)

COURT PLACE, Mrs Elizabeth Smock Propr, Furnished Rooms, Single or En Suite, Rates 50c, 75c and \$1.00, 127 S Tejon, Opposite Alamo Hotel, Over Pelta's Dry Goods Store.
Courtney Elinor M, rms 408 E Bijou.
 —Mrs E J, died Oct 20, '07, age 37.
 —John E, trav frt agt D & R G R R, 16 N Tejon.
 —Katherine D, tchr Steele School, bds 408 E Bijou.
Courtright James A, lab Schlesinger Bros, 17 W Huerfano.
 —Timothy R, res 401 Ehrich (Colo City). (Mrs Mary J.)
COUTURE FRANK H (Couture The French Dyer and Cleaner), rms 110 N Tejon. (Mrs Ida A.)
COUTURE The French Dyer and Cleaner (Frank H Couture), Art Dyer, Expert Cleaner, Hats Cleaned, Blocked and Retrimmed, Ostrich Feathers Dyed, Cleaned and Curled, 218 N Tejon, Tel Main 1288.
Covault Rachel, domestic 115 N Weber.
Covington Mrs Lulu, res 534 E Costilla.
Cowan Eauclaire, clk W H Cowan, bds 220 W Willamette av.
 —George W, res 226 N Tejon. (Mrs Hester M.)
 —Mrs George W, propr The Lennox, furn rooms, 226-228 N Tejon.
 —James I, mining eng, 418 Hagerman Bldg, res n s Broadmoor av bet 1st and 2d, Broadmoor.
 —Joseph A, carp, res rear 723 N Pine.
 —Sharron, painter, bds 220 W Willamette av.
 —Wm H, grocer, 701 N Pine, res 220 W Willamette av. (Mrs Anna E.)
Cowden Harriet R (wid James W), bds 1427 Washington av.
COWEN WM W, Agt Wells, Fargo & Co Express, 118 E Pike's Peak av, res 834 E Platte av. (Mrs Carrie H.)
Cowgill Meade S, switchman, res 422 E San Miguel.

MUETH'S CANDIES, CAKES, ICE CREAM

Where Quality is the First Consideration

26 North Tejon Street

COW

Colorado Springs, Colorado City and Manitou Directory.

CRA 169

owles Alfred, pres Arkansas, Louisiana & Gulf Ry Co, res Chicago.
owley Carl B, bds 1412 N Chestnut.
Charles A, salesman Rocky Mtn Can Co, res 1412 N Chestnut. (Mrs Martha A.)
Hazel K, bds 1412 N Chestnut.
ox Alfred D, agt Prudential Ins Co, res 1715 N Weber. (Mrs Hattie.)
Alfred T, clk Lowell-Meservey Hdw Co, bds 118 E Washington.
OX MRS ANNIE L, Prin Majestic Dancing School, 9 E Bijou, Tel Main 2586, res 509 E Bijou, Tel Main 2418.
Charles C, lab, res Glasstown. (Mrs Sarah J.)
Charles N (North End Auto Co), res 1708 N Nevada av. (Mrs Nellie V.)
Clarence E, clk Cox Shoe Co, bds 118 E Washington.
COX CYRUS E, Prin Majestic Dancing School, 9 E Bijou, Tel Main 2586, res 509 E Bijou, Tel Main 2418. (Mrs Annie L.)
Essie M, student High School, bds 801 N Weber.
Faith R, student Colo Coll, bds McGregor Hall.
John E (T W & J E Cox), res 801 N Weber. (Mrs Maude.)
John M (Cox Shoe Co), res 118 E Washington. (Mrs Sarah M.)
J Wesley, bds 801 N Weber.
J Wesley jr, clk C S Dry Goods Co, bds 801 N Weber.
Lucy, clk Kaufman & Co, bds 920 N Pine.
Matilda, domestic, 105 N Weber.
Roselle, clk, bds 515 W Bijou.
COX SHOE CO (John M Cox), Full Line of Footwear, Up-to-Date Styles and Makes, 107 S Tejon.
Thomas W (T W and J E Cox), res 1708 N Nevada av. (Mrs Allie G.)
T W & J E (Thomas W and John E), real est, 6 P O Bldg.
W Edwin, student, bds 801 N Weber.

Why Drudge WHEN FOR LESS EXPENSE YOU CAN

COOK WITH GAS

THE GAS CO.

107-111 E. KIOWA

PHONE OUR GIRL, MAIN 2400

Coyne Robert E, florist Wm Clark, bds 633 E Boulder.
Cozart Hugh H, emp H H Cleaver, res 1516 Manitou boul. (Mrs Grace E.)
 —Jacob W, miner Rapson Coal Mine, bds 531 E Costilla.
 —Samuel, mech eng, bds 1515 N Cascade av.
 —Samuel C, miner Rapson Coal Mine, res 531 E Costilla. (Mrs Mary.)
 —Samuel L, chauffeur, res 1528 Rosita av. (Mrs Mattie A.)
Cozens Carlton B, res 820 Cheyenne rd.
 —Grace S, student High School, bds 820 Cheyenne rd.
Crabb Sylvia C, fitter, bds 506 E Kiowa.
Crabill Edith M, clk Kaufman & Co, bds 702 W Pike's Peak av.
Jacob A, millman Golden Cycle Mill, res 921 Colorado av. (Mrs Chloe.)
 —Lela, bds 921 Colorado av.
 —Stella F, clk Kaufman & Co, bds 702 W Pike's Peak av.
 —Thomas, res 702 W Pike's Peak av. (Mrs Rebecca.)
 —Wallace W, clk P O, bds 702 W Pike's Peak av.
Crabtree Matthew H, collr C S Elec Co, res 428 N Franklin. (Mrs Caroline S.)
Crader Columbus F, grocer, 802 S Weber, res same. (Mrs Allie B.)
Cragin Francis W, tchr, res 1715 Wood av. (Mrs Catherine.)
 —Howard W, student, bds 1715 Wood av.
 —H Margaret, student, bds 1715 Wood av.

Electro-Thermatorium and Sanitarium Treatment Rooms

124 S. Tejon Street

PURE ICE MANUFACTURED FROM DISTILLED WATER

PHONES 46 AND 91

29 N. TEJON ST.

THE EL PASO ICE & COAL CO.

THE WATERMAN PRESS

Printers and Publishers

112 E. Cucharras St. WE PRINTED THIS DIRECTORY Phone Main 1154

GAZETTE WANT ADS Pay Best. Try, and See

Quick Results, Sure Results 5c per line per day, \$1 per line per month

THE HOUSTON LUMBER CO.

20 to 32 W. Vermijo Ave. BUILDERS' HARDWARE
Tel. Main 102 LUMBER AND PLASTERING MATERIAL

170 CRA

R. L. POLK & CO'S.

CRA

KENTUCKY STABLES

SADDLE HORSES
and DIVIDED SKIRTS
FOR LADIES

121 E. Bijou St. Phone 568

Cragmor Sanatorium, Cragmor Sanatorium Assn mgrs, 5 miles n of P O.

—Sanatorium Assn, J A Connell sec, Mining Exchange Bldg.

Craig Alice, student, bds 27 Mt Washington av, Ivywild.

—Charles, artist, 1 El Paso Bank Bldg, res 27 Mt Washington av, Ivywild. (Mrs Alice T.)

—Edward S, driver Pac Exp Co, rms 320 N Tejon.

—Fannie R (wid Edward), City Treas, City Hall (Colo City), res 128 Jefferson (Colo City).

—George L, bartndr, rms 416 N 15th.

—James T, janitor, res 314 W Willamette av.

—Jennie, domestic 31 Lake av, Broadmoor.

—Jennie F, tchr, rms 907 N El Paso.

—Jesse, died May 7, '07, age 85.

—Jesse G, bds 1124 Lincoln av (Colo City).

—John F, messr Wells, Fargo & Co Exp, res 325 S Hancock.

—John H, collr El Paso Ice & Coal Co, res 1714 Colorado av. (Mrs Henrietta G.)

—J Osborne, draftsman G M Bryson, rms 132 N Weber.

—Louis, lab Glen Eyrie, res 1124 Lincoln av (Colo City). (Mrs Susan A.)

—Robert H, student, bds 827 N Pine.

—Thomas H, res 821 N Weber. (Mrs Helen C.)

—Thomas H jr, student High School, bds 821 N Weber.

—Thomas P, res 326 E Yampa. (Mrs Allietta A.)

—Wm F, moved to Cedar Hill, N M.

Crain Allen R, bkpr, res 110 S 11th. (Mrs Mabelle T.)

Craine Mamie, bds 418 Jefferson (Colo City).

Cralle Jefferson B, res 18 W Buena Ventura.

Cram Lavina E (wid Albert L), res 1605 Hayes.

Cramer, see also Kramer.

—Ada M, bkpr Cascade Laundry, rms 414 S Tejon.

—Charles C, student High School, bds 1510 Colorado av.

—Judson M, carp, rms 426 E Platte av. (Mrs Ellen E.)

—J Frank, student Colo Coll, bds 426 E Platte av.

—Lewis W, expman, Pike's Peak av s e cor Nevada av, res 308 W Fountain. (Mrs Belle.)

Crampton Jeanette, res 525 W Charras.

CRAMPTON JOHN D G, V-Pres and Mgr El Paso Ice & Coal Co, 29 N Tejon, res 1614 N Tejon. (Mrs Sophie E.)

—John H, student, bds 1614 N Tejon.

Crandall Alice, bds 1221 E Boulder.

—Frank E, clk Morath Inv Co, res n end of Nob Hill. (Mrs M Katherine.)

—Irving E, clk Ry Mail Service, res 1221 E Boulder.

—Paul E, student, bds n-end of Nob Hill.

—Thomas W (N W Haas Plumbing & Heating Co), res 106 W Costilla. (Mrs Laura.)

Crane Allen R, bkpr Wm A Otis & Co, res 110 S 11th.

—Charles A, houseman R B Liles Grain Co, res 324 E Bijou. (Mrs Sarah H.)

—Fred W, meat ctr St Louis Market, res 17 Boulder cres. (Mrs Jennie.)

—Georgia, stenog Colo Inv & Realty Co, bds 324 E Bijou.

—Jesse H, res 502 Washington av (Colo City).

—John C, student Colo Coll, bds 930 N Weber.

—Lois, tchr Columbia School, bds 324 E Bijou.

Hawman's

EVERYTHING FOR EVERYBODY

"THE STORE OF THE PEOPLE"
PHONE 467

CRA Colorado Springs, Colorado City and Manitou Directory. CRE 171

Crankenberd G W, supt. Isolation Hospital, res same.

Crannell Wellington W, bkpr Wilbur Suit Co, res 2029 N Nevada av. (Mrs Leona D.)

Cranor Thomas W, lab, res 1026 S 5th (Colo City). (Mrs Alice.)

Cranston Edward W, butler W C Sturgis.

Crapser Mrs Ada B, pres Crapser Drug Co, res 1805 N Tejon.

CRAPSER DRUG CO, A B Crapser Pres, M L Crapser Sec and Treas, Prescription Druggists, Liquors, Cigars and Toilet Articles, 124 S Tejon, Tel Main 425, and Proprs Opera House Pharmacy, 18 N Tejon, Tel Main 491.

—Myron L, sec and treas Crapser Drug Co, res 124 S Tejon.

Crapsey Mrs Ella A, art needle work, 429 De Graff Bldg, res same.

—J Willis, moved to Denver.

Craunk Anna, waiter Bijou Cafe, rms 26 S Nevada av.

Craven Ethel, opr Colo Tel Co, bds 8 S 11th.

—Fred E, stove repr, 106 E Huerfano, bds 228 W Huerfano.

—Irving, student High school, bds 314 N Prospect.

—Le Roy, bds 418 E Boulder.

—May (wid Wm J), presser Louis Stock, res 418 E Boulder.

—Millard, gardener, 1625 S Nevada av.

—Nellie P, clk C S Dry Goods Co, bds 8 S 11th.

—Rothwell, student High School, bds 314 N Prospect.

Craver N Adelbert, moved to Wheatland, Okla.

Crawford Amanda, bds 830 High.

—Amanda (wid James), rms 830 High.

—Archibald, carp, res 609 S Sierra Madre. (Mrs Lilah I.)

—Edith M, student High School, bds 220 E Monument.

—Mrs Ella, rms rear 12 W Moreno av.

Weber Cycle & Supply Co.

Phonographs, Talking Machines
and Records

6 E. Kiowa St. Phone Main 466

Crawford George W, miner Curtis Coal Mine, res 526 High. (Mrs Lena E.)

—Georgia P, clk, bds 330 N Nevada av.

—Grace M, bds 730 N Cascade av.

—James A, painter C S & I Ry Co, res 12 W Moreno av. (Mrs Daisy E.)

—James F, contr, 220 E Monument, res same. (Mrs Frances J.)

—Mrs Jeanette E, pianist, rms 10 E Pike's Peak av.

—Mrs Jeanette W, bds 137 Ute av (Manitou).

—Kathryn, nurse, bds 830 High.

—Lewis L, fireman C M Ry, res 1843 Colorado av (Colo City). (Mrs Ruby R.)

—Mabel F, student High School, bds 220 E Monument.

—Ralph H, clk Huerfano Drug Co, bds 830 High.

—Robert, waiter, rms 6 N Sierra Madre. (Mrs Ella M.)

—Victoria I, student High School, bds 818 S Tejon.

Crawley, see also Crowley.

—John T (Crawley & Carpenter), res 903 Jackson (Colo City). (Mrs Susan E.)

—& Carpenter (J T Crawley, H C Carpenter), grocers, 1027 Colorado av (Colo City).

Craythorne Thomas, hostler Antlers Livery, rms 23 N Cascade av.

Creamet S E, emp Antlers Hotel.

Credit George R, carp, res 1327 Jefferson (Colo City). (Mrs Helen.)

—Henry H, carp, res 1323 Jefferson (Colo City). (Mrs Laura.)

"THE NAME A GUARANTEE OF QUALITY"
OTIS ELEVATORS

PURE ICE MANUFACTURED FROM DISTILLED WATER
THE EL PASO ICE & COAL CO.
29 N. TEJON ST. PHONES 46 AND 91

B. BENTON

Show Cases, Stair Building and
General Repair Work

116 Exchange Place Phone Red 233

TRAVEL VIA
"Rio Grande Lines" Best Service
Finest Scenery

ALEX. MacKENZIE
THE TAILOR

Latest Domestic & Imported
PATTERNS

21 East Bijou St. Tel. Main 1193

172 CRE

R. L. POLK & CO'S.

CRI

Cree Alfred B, town marshal Manitou, res 189 Manitou av (Manitou). (Mrs Catherine.)
—Alfred P, clk, bds 189 Manitou av (Manitou).
—Charles E, student, bds 189 Manitou av (Manitou).
—Mrs Elizabeth, res 306 S Weber.
—Herbert, messr O E Hemenway, bds 306 S Weber.
—Ida M, bds 834 E Cache la Poudre.
—Katherine (Sunny Crest), res same.
—Leonora, tchr Steele School, bds 1712 N Tejon.
—Roy, guide Austin & Snider, bds 189 Manitou av (Manitou).
—Samuel A, carp, res 834 E Cache la Poudre. (Mrs Nancy E.)
Creede & Cripple Creek M & M Co, F G Peck sec, 68 First Nat Bank Bldg.
Creelman Benjamin C, bds 706 N Nevada av.
Creighton Basil B, phys, 100 Canon av (Manitou), res 130 Washington av (Manitou). (Mrs Maude R.)
—Helen L, rms 1115 N Weber.
—Joseph, rms 214 Manitou av (Manitou).
—Thomas F, saloon, 214 Manitou av (Manitou), res same.
Creollo Felix, miner Patterson Coal Mine, bds Papeton.
CRESCENT GROCERY THE, Healey & Owen Proprs, Staple and Fancy Groceries, 137 E Huerfano, Tels Main 448 and 671.
CRESCENT MARKET THE, Schumacher & Geyer Proprs, Wholesale and Retail Meats, Our Specialties Home Rendered Lard and Dressed Poultry, 135 E Huerfano, Tel Main 1824.
Crew Earl J, driver, bds 2116 N Nevada av.
—Lafayette W, melter Portland Mill, res 2116 N Nevada av. (Mrs Anna E.)
—Wm, died April 24, '07, age 25.

Crews Albert G, res 1108 Colorado av. (Mrs Cotilda D.)
—Mary, student, bds 1519 N Tejon.
CREWS T L, Groceries, Meats, Fruits, Vegetables and Hardware, 1528 N Tejon, Tel Main 736, res 1519 same. (Mrs Eulalia.)
—Vada T, student, bds 1519 N Tejon.
Cribbs Bertha L, student High School, bds 828 N Spruce.
—James E, caretkr City Water Wks, res 828 N Spruce. (Mrs Emma.)
Crigg Osborne, draftsman, bds 132 N Weber.
Crigler Allen, millman Portland Mill, res 1230 S Cascade av.
Crippen Charles J, bartndr The Hoffman, res 213 E Cucharas. (Mrs Jennie E.)
—Wallace W, bds 1519 Colorado av. (Mrs Sula.)
Cripple Creek Cons M Co, J F Humphrey pres, G M Irwin sec, 305 Mining Exchange Bldg.
—Creek Drainage & T Co, E D Marr sec, 421 Mining Exchange Bldg.
—Creek & Georgetown G M Co, H C Shimp sec, 220 Hagerman Bldg.
Crisman Fred, switchman C M Ry, res 1528 Grant av. (Mrs Verda.)
Crissey Arthur G, v-pres Crissey & Fowler Lumber Co, res 110 E Jefferson. (Mrs Nellie R.)
—Frederick L, sec and treas Crissey & Fowler Lumber Co, res 314 E San Rafael. (Mrs Lulu E.)
CRISSEY & FOWLER LUMBER Co, J B Fowler Pres and Mgr, A G Crissey V-Pres, F L Crissey Sec and Treas, Lumber and Building Material, 117 to 123 W Vermijo av, Tel Main 101.
Crites George A, rancher, res 509 W Del Norte. (Mrs Mary D.)
—Renah, domestic 1501 Wood av.
—Sadie, clk Kaufman & Co, bds 610 E Boulder.
Crittenden Mrs Mildred C, bds 414 Colorado av (Colo City).
Critz Blanche P, bds 804 E Kiowa.
—Louis, clk D S Way Drug Co, rms 827 High. (Mrs Anna.)
—Mary J (wid John), bds 804 E Kiowa.

PASTER & BLOOD

CARPENTERS AND CONTRACTORS

SHOP 4 EAST KIOWA STREET

TELEPHONE 801

CRO Colorado Springs, Colorado City and Manitou Directory. CRO 173

Crocker Arthur L, hlpr C M Ry, bds 910 N Cedar.
—Clara B, opr Colo Tel Co, bds 327 E Willamette av.
—Elbridge J, mining, res 327 E Willamette av. (Mrs Minnie E.)
—Mary E, opr Colo Tel Co, bds 327 E Willamette av.
Crockett John C, lab, res 414 S Wahsatch av. (Mrs Florence.)
—Stephen W, waiter, res 427 E Huerfano.
Croft Arthur G, clk Hefley-Arcularius Drug Co, res 213 W 2d, Dorchester. (Mrs Katherine.)
Crombe J W, bds Union Printers' Home.
CROMEENES H C, Propr California Fruit Store, Groceries, Fruits, Confectionery, Bakery and Canned Goods, Cigars and Tobacco, 124 N Nevada av, rms same.
CROMWELL JAMES, Mgr Elks Club, 1-3 E Bijou, res 17 S Corona, Tel Red 445. (Mrs Maggie.)
Cronin Edward, bds Union Printers' Home.
—Jeremiah, lab, bds 317 S Conejos.
Cronkrite Frank, cond, rms New Elk Hotel.
Cronyn Theodore, clk H I Reid, bds 505 N Weber.
Crook Robert R, driver F C Hayman, res rear 315 N Weber. (Mrs M Margaret.)
Crooks Guy A, golf expert Cheyenne Mtn Country Club, res 517 N Royer. (Mrs Emma.)
—Hannah (wid Samuel), res 727 N Weber.
CROOKS MRS HELEN R, Dealer in and Mnfr of Human Hair Goods, High Grade Toilet Goods, Hair Dressing, Shampooing, Facial Massage, Manicuring, Electrical Treatment, Marcel Waving, Room 52 Antlers Hotel, Tel Main 1120, res Richards Ranch, Ivywild.
—Thomas, lab, rms 327 E Pike's Peak av. (Mrs Vina.)
—Walter, lab Colo School for D and B.

W. I. LUCAS

BICYCLES
and SUPPLIES

119 N. Tejon St. Phone Main 900

Crookshank John B, confectr, 403 S Nevada av, res same.
Crosbee Robert, insp D & R G R R, res 431 Cooper av. (Mrs Sarah T.)
Crosby Grant, fireman, bds 702 S Cascade av.
—Mrs Juliette A, smstrs, res 702 S Cascade av.
—L Ezra, clk Standard Club, res 808 Monroe (Colo City). (Mrs Alice.)
—Wm S, adv agt, 22 N Tejon, res rear 145 Ruxton av (Manitou). (Mrs Nettie M.)
Crosman Milton E, carp, res 1511 N Royer. (Mrs Mary J.)
Cross Charles, res rear 149 Ute av (Manitou). (Mrs Mary A.)
—Rev Charles B, pastor M E Church South, res 210 Cheyenne av.
—Clayton J, lab, res 1019 S Conejos. (Mrs Eva.)
—Joy H, mining, res 1630 Grant av. (Mrs Della J.)
—Mary E, rms 302 E Platte av.
—Raymond, student, bds 1630 Grant av.
Crosslen O Le Roy, tmstr, res 1611 N Corona. (Mrs Hattie R.)
Crossman Fanny, domestic 320 E Bijou.
—Henry C, carp, bds 412 W Platte av.
Crotser David M, asst Hallett & Baker U Co, rms 7 N Cascade av.
Crotzer Emma, nurse, 331 E Willamette, rms same.
Crouch Edward, janitor First Nat Bank Bldg, res 1512 E Monument. (Mrs Nancy R.)
—Horse Ranch, 1/2 mile e of Nob Hill.

TIGER TIRES

118 East Huerfano St.

THE BEST EVER

At Tiger's Bicycle Shop
Tel. Main 2525

DRINK
WALTER'S GOLD LABEL BEER

R. Forrester Geologist and Mining Engineer
Makes Reports on Mines

212 to 218 Brooks Arcade
(Opp. Knutsford Hotel)

Salt Lake City

PURE ICE MANUFACTURED FROM
DISTILLED WATER
EL PASO ICE & COAL CO.
29 N. TEJON ST. PHONES 46 AND 91

THE EL PASO ICE & COAL CO.
 PURE ICE MANUFACTURED FROM DISTILLED WATER
 PHONES 46 AND 91
 29 N. TEJON ST.

H. A. SCURR, REAL ESTATE AND LOANS
 CHATTEL LOANS WANTED
 Phone Black 962 20 S. Tejon St. **HOUSES FOR RENT**

174 CRO R. L. POLK & CO'S. CRU



126 E. PIKE'S PEAK AVE. TEL. MAIN 160

Crowley Flora E, student High School, bds 20 E Columbia.
 —John H, blksmith, res 231 W Huerfano.
 —Newman C (Star Laundry), res 1712 N Tejon. (Mrs Mary E.)
CROWNINGSHIELD GARAGE, R
 B Crowingshield Mgr, Automobile Livery, 210 N Tejon, Tel Main 340. (See adv.)

Phone 340 Garage 210 N. Tejon St.

The Crowingshield Garage
FIRST-CLASS CARS FOR RENT
 With Expert Chauffeurs in Charge

ROY B. CROWNINGSHIELD Colorado Springs, Colo

Crouse Walter H, moved to Denver.
 Crow Allan B, emp Y M C A, rms Bijou n e cor Nevada av.
 —Alonzo, driver H A Robinson Grain Co, res 3 W Las Animas. (Mrs Mamie.)
 —Lemuel M, barber Colyer & Schano, bds 234 W Huerfano.
 —Mrs Lulu, marker Star Laundry, bds 30 W Cimarron.
 —Robert V, lab, res 234 W Huerfano. (Mrs Julia C.)
 Crowe Thomas B, asst chemist Portland Mill, res 25 Cheyenne boul. (Mrs Blanche.)
 Crowl Arthur R, tmstr, res 20 W Fountain. (Mrs Helen.)
 —Daniel, tmstr, res 19 W Las Animas. (Mrs Lucy.)
 —Frank L, hostler Club Stables, res 417 E Del Norte. (Mrs Mary C.)
 Crowley, see also Crawley.
 —Altha, studen. High School, bds 20 E Columbia.
 —Edwin P (Star Laundry), res 20 E Columbia. (Mrs Emma C.)

CROWNINGSHIELD ROY B, Mgr
 Crowingshield Garage, res 220 E Washington, Tel Main 1699. (Mrs Elizabeth.)
 —Theron G, adv writer, bds 312 N Foote av.
 Croy Gretchen (Croy Music Co), bds 220 E Las Animas.
 —H Texas (Croy Music Co), bds 220 E Las Animas.
 —John C, pres Central Bus College, res 220 E Las Animas. (Mrs Erin E.)
 —Music Co (H T and Grtchen Croy), 11 N Tejon.
 Croyon Theodore, bds 505 N Weber.
 Crozier Bessie, cashr Hibbard & Co, bds 831 High.
 Cruff Ella B, emp Elite Laundry, bds 723 E High.
 —Mrs Gertrude Dow, bds 332 N Tejon.
 —John G, gardener Acacia Park, res 723 High. (Mrs Ella B.)
 Cruickshank, see Crookshank.

FAIRYLAND Moving Pictures Continuous
 from 1 to 11 P. M., and you don't
 Program Changed Three Times a Week have to wait. 116 N. Tejon

Chris Pedersen AGENT HILLYARD SECURITY WINDOW FASTENER
 Rear 20 E. Bijou :: Tel. Main 1639

CRU Colorado Springs, Colorado City and Manitou Directory. CUM 175

Crum Ethel M, bds 322 N Nevada av.
 —George A, eng C S & C C D Ry, res 322 N Nevada av. (Mrs Lucy G.)
 —Justin W, blksmith Hemenway Carriage Co, res rear 620 N Institute. (Mrs Anna.)
CRUMP FRANK F, Florist, 509 E
 Columbia, res 506 same, Tel Main 500. (Mrs Annie.) (See front edge of leaves and under classified Florists.)
 —Wm E, salesman Pike's Peak Floral Co, res 1312 N Corona. (Mrs Elizabeth C.)
 Crumpler H George, electr, bds 902 S Sahwatch.
 —Riley R, res 807 S Sahwatch. (Mrs Izora.)
 Crumrine James, miner, res 2619 N Nevada av.
 Cruse Eliza, domestic 7 Lake av, Broadmoor.
 Crutch Sylvester V, millman, res 913 Washington av (Colo City). (Mrs Abigail.)
 Cruts Herman, tmstr, res 5th s w cor Bush av (Colo City).
 —John V, tmstr, bds 5th s w cor Bush av (Colo City). (Mrs Rebecca.)
 —Lamar M, lab, res 1122 S 5th (Colo City). (Mrs Effie.)
 —Sylvester V, lab, res 1014 S 5th (Colo City). (Mrs Abbie.)
 Crystal Theatre, Moore & Greaves proprs, 11 S Tejon.
 —View Cemetery, Manitou av 1/2 mile s of Balanced Rock Station.
CUCHARRAS HOUSE, John N
 Hawk Propr, Rates \$1.00 per Day, 15 E Cucharras.
 Cullen Catherine G, folder Prompt Printery Co, bds 224 Franklin.
 —James H, stonectr, res 224 Franklin. (Mrs Catherine F.)

STILL THE BEST
 CROSSE and BLACKWELL'S CHOW CHOW
O. E. HEMENWAY
 115 S. Tejon St.

CULLENS JAMES C, Broker, Cor-
 respondent Morehead & Co, Stocks, Bonds, Grain, Provisions and Cotton Bought and Sold for Cash or on Margin, 201 Mining Exchange Bldg, Tel Main 1636, res 9 W 2d, Ivywild. (Mrs Mabel M.)
 Cullett Charles C, propr Standard Barber Shop, 605 1/2 Colorado av (Colo City), res 710 Lincoln av (Colo City). (Mrs Mary.)
 Culloch John W, mach, res 514 N Spruce.
 Cullom Thomas A, lab A T & S F Ry, res 726 E Moreno av. (Mrs Dora.)
 Culp Mrs Emma, propr St James Hotel, 4 E Vermijo av.
 —Ethel M, student High School, bds 428 E Del Norte.
 —James A, eng Rock Island System, res 428 E Del Norte. (Mrs Lucy M.)
 —Mabel C, student High School, bds 428 E Del Norte.
 Culver Alexander C, lab, res 508 Jefferson (Colo City). (Mrs Emily J.)
 —Charles, lab Daniel Exc & G Co, bds 901 Walnut (Colo City.)
 —Harriet S (wid Nathaniel S), bds 1536 Wood av.
 Cumming James, lab Glen Eyrie.
 Cummings Charles D, salesman A J Smith & Co, res 125 W Las Animas. (Mrs Nettie.)
 —Elbert A, tchr, bds 803 N Wahsatch av.
 —E Maude, bds 803 N Wahsatch av.
 —Harry S, clk, res 1632 Grant av. (Mrs Margaret.)

PATENTS
CHARLES O. ERBAUGH
 PATENT LAWYER
 ENGINEER AND MACHINIST
 COMMONWEALTH BUILDING
 DENVER, COLO.

TRAVEL VIA **Best Service**
"Rio Grande Lines" **Finest Scenery**

CHARLES GEISSLER Contractor and Builder
 The Lowest Jobbing Rates
 TELEPHONE MAIN 844 120 N. NEVADA AVE. in Town

BURGESS, 112 N. TEJON ST.
 Home Made Bread and Rolls

PURE ICE MANUFACTURED FROM DISTILLED WATER
EL PASO ICE & COAL CO.
 PHONES 46 AND 91
 29 N. TEJON ST.

176 CUM R. L. POLK & CO'S. CUR

Cummings Irene, deaconess Colo Conference D. Hospital.
 —John W, cond C S & C C D Ry, res 14 W Rio Grande. (Mrs Sadie E.)
 —Jonas A, mining, res 803 N Wahsatch av. (Mrs Mary E.)
 —Letitia (wid John F), res 1232 Colorado av.
 —Michael C, driver Sanderson Com Co, res 326 W Costilla. (Mrs Mary.)
 —Rebina, res 724 N Corona.
 —Robert, bartndr, rms 529½ Colorado av (Colo City).
 —Thornton H, tmstr Wandell & Lowe T & S Co, rms 701 S Cascade av. (Mrs Laura.)
 Cummins Henry F, pipe fitter, res 1523 Washington av. (Mrs Edith H.)
CUNDEY WM H, Gen Agt Pass Dept D & R G R R, 16 N Tejon, res 19 E Columbia, Tel Main 2584. (Mrs Nellie G.)
 Cunningham Anna B (wid Zachariah), furn rooms, 418 S Weber.
 —Mrs Carrie B (Cunningham & Co), res 1023 Grant av.
 —Carroll C, tmstr, res 234 W Mill. (Mrs Ellen.)
 —Charles L, res 1124 Cheyenne rd. (Mrs Katherine.)
 —Charles W, mgr Progressive Stove & Furnace Co, 109 S 2d (Colo City), res 523 S Hancock av. (Mrs Maggie.)
 —Edna N, bkpr Progressive Stove & Furnace Co, bds 523 S Hancock av.
 —Eva, stripper Charles Schiele Cigar Co, bds 234 W Mill.
 —F J, bricklyr, rms 120 S Cascade av.
 —Gladys L, student High School, bds 1023 Grant av.
 —Grace C, student Colo Coll, bds McGregor Hall.
 —Hattie, domestic 2428 N Cascade av.
 —Henry L (Cunningham & Co), res 1023 Grant av. (Mrs Carrie B.)
 —Julia N (wid Charles L), res 30 Monroe (Colo City).
 Cunningham Louis W (Orr & Cunningham), res 105 Monroe. (Mrs Emma I.)
 —Milton M, tmstr Hagen & Carey & F Co, res 1032 S Sierra Madre. (Mrs Mary.)
 —R Wallace, expman, rms 429 Pike's Peak av.
 —Thomas S, grocer, 115 W Mill, res same. (Mrs Della V.)
 —Wm, eng Mining Exchange Bldg, res rear 1014 S Cascade av. (Mrs Dora C.)
 —& Co (H L and C B Cunningham), confectrs, 509 Colorado av (Colo City).
 Cuppage Jean G, tchr Washington School, bds 219 N Weber.
 Curd Martha J, bds 711 N Wahsatch av.
 —Mary S (wid Thomas), res 711 N Wahsatch av.
 Curl Asa, real est, res 623 N Franklin.
CURL CHARLES H, Propr Santa Fe Hotel & Restaurant, 534 E Pike's Peak av, res 518 same, Tel Red 1352. (Mrs Sarah.) (See adv.)
 Curley Wm J, foreman Antlers Liv-ery, rms 23 N Cascade av.
 Curr, see also Kerr.
 —Jessie Y, bds 426 N Tejon.
 —John, res 426 N Tejon.
 —Marie Y, bds 426 N Tejon.
 —Rosabelle Y, bds 426 N Tejon.
CURRAN BILL POSTING & DIS-tributing Co, H F Dawson Mgr, 11 W Cucharas.
 —Carrie A (wid Laurence C), res 16 S Corona.
 —Ethel L, clk Giddings Bros, bds 16 S Corona.
 Currell Cora M (wid Wm P), res 316 S Hancock av.
 Current Park, clk Grier Hotel, res Cheyenne Canon.
 Currie, see also Kurie.
 —Alexander B (Dannevit & Currie), res 829 N Wahsatch av. (Mrs Nellie M.)
 —Anthony E, res 624 E Monument. (Mrs Fannie L.)
 —Elizabeth B, student, bds 829 N Wahsatch av.

CUR Colorado Springs, Colorado City and Manitou Directory. CUS 177

Curry Belle, student, rms 940 S Cascade av.
 —Carl C, waiter N Y Rest, 31½ S Tejon.
 —Mrs Elizabeth, bds 6 W Moreno av.
CURTIN THOMAS E, Mining, 501 Mining Exchange Bldg, res 1830 Wood av, Tel Main 911.
 Curtis Allen I, insp Colo Tel Co, res 1614 Lincoln av.
 —Alfred G, moved to Rugby, Colo.
 —Alfred S, student, bds 1415 N Cascade av.
 —Calvin A, hlpr F W McArthur, res 50 El Paso boul (Manitou). (Mrs Phoebe.)
 —Charles H, pres and treas Curtis Coal Mining Co and Rapson Coal Mining Co, res 424 N Weber. (Mrs Ethel H.)
 —Coal Mine, The Curtis Coal Mining Co proprs, 4 miles n e of P O.
 —Coal Mine Mission, Papeton.
CURTIS COAL MINING CO, C H Curtis Pres and Treas, J M Curtis Sec, 13-14 Giddings Bldg, Tel Main 1104.
 —George S, sec Rapson Coal Mining Co, res 22 E San Miguel. (Mrs Edna A.)
 —Georgia, domestic, 1508 Wood av.
 —Georgia H, bds 1714 N Royer.
 —Harry W, clk Out West P & S Co, res 614 Lincoln av.
 —Helen S, bds 1415 N Cascade av.
 —Homer S, adv mgr Kaufman & Co, bds 215 S Weber.
 —Irene G, student, bds 1714 N Royer.
 —Jacob D, moved to Falcon, Colo.
 —John F, tmstr, res 613 S Weber. (Mrs Dora.)
 —John M, sec Curtis Coal Mining Co, res 219 E Dale. (Mrs Irene M.)
CURTIS LEONARD E (Curtis & Hine), Lawyer, 33 Giddings Bldg, Tel Main 850, V-Pres Guanajuato Power & Elec Co, res 1415 N Cascade av, Tel Main 498. (Mrs Charlotte S.)
 —Leonard E jr, student, bds 1415 N Cascade av.
 —Mrs Lizzie, res 317 S Nevada av.

Colorado Springs Co.
 8 OUT WEST BUILDING
 LOTS FOR SALE IN
 Colorado Springs and Manitou

Curtis Lorenè B, student, bds 1714 N Royer.
 —Maggie C, tailor Perkins-Shearer Co, bds 1714 N Royer.
 —Post Office, at coal mines 4 miles n e of Colorado Springs P O.
 —Sarah D (wid George H), res 1714 N Royer.
 —School, Papeton.
 —Wm A, cook, bds 613 S Weber.
 —Wm C, millman Portland Mill, res 612 S Sierra Madre.
CURTIS & HINE (Leonard E Cur-tis, Henry Hine), Electrical Engineers, Gen Mgrs Central Colo Power Co, Eastern Colo Power Co, Leadville Light & Power Co and Gen Mgrs Guanajuato Power & Elec Co, 33 Giddings Bldg, Tel Main 850.
 Curtis Louis, bds Union Printers' Home.
 Cushenberry Charles W, porter A J Dabbs, rms 730 S Weber.
 Cushing Imogene, res 2208 N Nevada av.
 Cusick, see also Kusik.
 —Mrs Anna, cook 720 N Nevada av.
 —Eliza M (wid Wm J), res 508 E San Miguel.
 —Minda J, stenog Central Colo Power Co, bds 508 E San Miguel.
 Cuskee Rachel, emp Alta Vista Hotel.
 Custer George W, res 923 N Spruce.
 —John C, bds County Poor Farm.
 —Richard, mason, bds Bear Creek Canon rd ½ mile n of Bear Creek Canon.
 —Rollo H (Custer & Hawk), bds 923 N Spruce.

Eclipse Boarding & Sale Stable
 W. E. Whitcraft, Mgr.
 15 W Cucharas Phone Main 1199
 Colorado Springs, Colo.

For California SEE THAT YOUR TICKET READS via
"The Salt Lake Route"
 The New Line. SHORTEST and BEST

PIONEER BARBER SHOP and BATH ROOMS
J. C. CAMPBELL ESTABLISHED 1873 12 South Tejon Street
 Proprietor Tel. Black 961

THE EL PASO ICE & COAL CO.
 PURE ICE MANUFACTURED FROM DISTILLED WATER
 PHONES 46 AND 91
 29 N. TEJON ST.

COLO. MINERAL WATER CO. J. R. BALLARD, Prop. Telephone 583
 Distributors of All Mineral Waters
 FOR GOOD HEALTH, DRINK WATERS THAT ARE PURE

178 CUS

R. L. POLK & CO'S.

DAL



REAL ESTATE INSURANCE LOANS
 PHONE MAIN 209
 23 1/2 N. TEJON ST.

CUSTER & HAWK (R H Custer, W E Hawk), Artistic Signs of All Kinds, Designs and Estimates Furnished on Application, 115 Mechanics pl.
 Cutler Academy, J W Park prin, w s Cascade av 2 n of Cache la Poudre.

D

Dabbs Alfred J, pool, rear 118 S Nevada av, res 309 S Weber. (Mrs Jessie.)
 Dad's Shoe Repairing Parlors (J V Goede), 126 N Nevada av.
 Daegling Albert L, jeweler H E Kapelke, res 706 High. (Mrs Bertha E.)
 Daehler Melchior, moved to Victor, Colo.
 Dafferner Anna K (wid Valentine), res 207 N 8th (Colo City).
 Daggett Asbury M, res 399 Manitou av (Manitou). (Mrs Margaret.)
 —Stanley A, civ eng, bds 399 Manitou av (Manitou).
 Dahlgren Frederick, lab, rms 316 Mesa rd.
 —Hulda, domestic 1315 Wood av.
 Dahlsten Selma, waiter Phelps Dining Room, rms 306 N Cascade av.
 Dahlstrom Andrew U, lab, res e s of Nob Hill. (Mrs Mary.)
 Dailey, see also Daly.
 —Charles R, licut Hose & Truck Co No 2, rms 314 E San Miguel.
 —Irene M, student Colo Coll, bds McGregor Hall.
 —Mrs Mary J, bds 809 Jefferson (Colo City).

Daily Emma J, bds 316 E 2d, Lihue.
 —Examiner The, Wm J Snider editor and pub, 5 S 5th (Colo City).
 —John R, driver, res 310 E 2d, Lihue.
 —Mining Stock Reporter, John C Leshner editor, 7 1/2 S Cascade av.
DAILY TRANSCRIPT, Whitaker Printing Co Publishers, 122 1/2 E Pike's Peak av, Tel Main 396. (See p 4.)
 —Wm C, carp, res 824 E Platte av. (Mrs Henrietta F.)
 Dake Frank A (Manitou Fuel & Ice Co), res 157 Navajo av (Manitou). (Mrs Minnie.)
 Dakens Irma M, student, bds 312 S Weber.
 —Julia H (wid Robert A), stenog City Clerk, res 312 S Weber.
 —Robert A, student, bds 312 S Weber.
 —Una H, student, bds 312 S Weber.
DALE CHESTER I (Pond Realty Co), res 416 E Bijou. (Mrs Nannie E.)
 —Clarence E, res 417 E Bijou. (Mrs Bertha A.)
 —Rufus E (Dale & Dibb), grocer, 332 E Huerfano, res 419 E Bijou. (Mrs Bettie O.)
DALE STREET FEED & FUEL Yards, George H Bauer & Son Proprs, Coal, Wood, Kindling, Hay, Grain and Fuel, 2000 Lbs to the Ton, Orders Delivered Promptly, 328 E Dale, Tel Main 1258.
DALE & DIBB (R E Dale, D A Dibb), Fine Cigars, Tobacco and Smokers' Articles, 32 N Tejon, Tel Main 790.
 Daley Martin S, cond C S & C C D Ry, rms 321 S Cascade av.
 Dalincourt Birdie, student High School, bds 411 Jackson (Colo City).
 —Calanthe, opr Colo Tel Co, bds 411 Jackson (Colo City).
 Dalling Arthur J, salesman I J Morse, res 309 E Dale. (Mrs Alameda.)
 Dalrymple Janie, student, bds 615 N Weber.
 —Robert, miner Curtis Coal Mine, res Papeton. (Mrs Euphemia.)

110 EAST PIKE'S PEAK AVE.
 COLORADO SPRINGS
 COLORADO

Tucker's Restaurants
 Best Line of Cigars and Tobacco

1640-1644 CHAMPA STREET
 DENVER
 COLORADO

DAL

Colorado Springs, Colorado City and Manitou Directory. DAN 179

Daly, see also Dailey.
 —Mrs Kate, res 119 Washington av (Colo City).
 —Mrs Lillian B, res 223 E Cimarron.
 —Mrs Nannie, nurse, 801 N Weber, rms same.
 Damon Edna (Warner & Damon), rms 432 N Nevada av.
 Dana Arthur L, grocer, 128 Main, Roswell, res same. (Mrs Elizabeth.)
 —Wm F, hlpr Rock Island System, bds 128 Main, Roswell.
 Dancy Henrietta (wid Jackson), bds 723 E Dale.
 —Jennie M, bds 114 E Monument.
 Danford Lucy, bds County Poor Farm.
 Daniel Charles, lab Daniel Excavating & G Co, bds 901 Walnut (Colo City).
 —Excavating & Grading Co (Wm B and Henry R Daniel), 901 Walnut (Colo City).
 —G Perkins, eng Daniel Excavating & G Co, res 921 Pine. (Mrs Ray.)
 —Henry, res rear 427 S Hancock av. (Mrs Ella.)
 —Henry R (Daniel Excavating & Grading Co), res 416 N 4th (Colo City). (Mrs Della.)
 —John C, lab Daniel Excavating & G Co, bds 901 Walnut (Colo City).
 —Wm B (Daniel Excavating & Grading Co), res 901 Walnut (Colo City). (Mrs Nancy J.)
 —Wm W, lab Daniel Excavating & G Co, bds 901 Walnut (Colo City).
 Daniels D Harmon, res 1119 N Walnut. (Mrs Margaret E.)
 —George E, druggist W F Meyer, res 117 Monroe av (Colo City). (Mrs Lizzie R.)
 —Hattie, domestic 17 W Del Norte.

Phone 1360

Standard Electric Co.

5 E. Bijou Street

We Repair Motors, Elevators, Lights, Telephones, Bells and Anything Electrical or Mechanical

DANIELS HERMAN P, Physician and Surgeon, Waycott Bldg (Colo City), Office Hours 10 to 12 a m, 1 to 4 and 7 to 8 p m, Tels Chestnut 33 and Home 86, res 9 Colorado av (Colo City), Tels White 632 and Home 140. (Mrs Esther E.)
 —James B, mgr Portland Mill, res 116 E Espanola. (Mrs Elizabeth I.)
 —Jane M, stenog, bds 822 Lincoln av.
 —Oramel L, foreman Smith Packing Co, rms 211 E Huerfano. (Mrs Elnora C.)
 —Veerin, lab, res 822 Lincoln av. (Mrs Virginia S.)
 —Wm, moved to Los Angeles, Cal.
 Danielson Emil, lab, res 412 Franklin. (Mrs Melvia.)
 —Matilda, waiter Harvey Eating House, rms Union Depot.
 Daniger Frank B, trav agt, res 106 S Weber. (Mrs Laura I.)
 —Mrs Laura I, clk Heath-Avril D G Co, res 106 S Weber.
 Danks Archibald, bkbndr, res 927 N Royer. (Mrs Myrtle.)
 —Percy, clk Out West P & S Co, res 317 W Kiowa. (Mrs Bessie E.)
 —Thomas R, carp, res 309 E Cimarron.
 Danley Mrs Anna, res 1229 N Tejon.
 —Florane, student High School, bds 1229 N Tejon.
 —Maurine A, student High School, bds 1229 N Tejon.
 Dannevik Julia N, bds 1912 N Nevada av.
 —Marion S (Dannevik & Currie), res 1912 N Nevada av. (Mrs Marian.)
 —& Currie (M S Dannevik, A B Currie), contrs, 21 Carpenters' al.

Best Printing
 In the City

PUBLIC OPINION Printing Co.
 11 East Kiowa Street

TRAVEL VIA **"Rio Grande Lines"** Best Service
 Finest Scenery

BINGHAM
 The Baby Photographer
 18 S. Tejon St. Tel. 678

PHONE
13

For the Prompt Plumbers

Barnes-Stephens Plumbing & Heating Co. 206 North Tejon St.

PHONE
13

180 DAN

R. L. POLK & CO'S.

DAV

Danser J Seymour, moved to Oklahoma City, Okla.
 —Lulu M, stenog, bds 436 N Franklin.
 Danson Albert A, bkpr C S Elec Co, res 119 W Las Animas. (Mrs Birdie.)
 Dante Gold Mining Co, O H Shoup sec, 120 N Tejon.
 Danville Coal Mine, Pike's Peak Fuel Co proprs, nr Curtis P O, 2 1/2 miles n e of city limits.
 Darby, see also Derby.
 —Chester A, student High School, bds 703 E Costilla.
 —Clarence W, emp Golden Cycle Mill, res 1846 Washington av (Colo City). (Mrs Carrie.)
 —Grant J, turnkey County Jail, res 703 E Costilla. (Mrs Eva A.)
 —Jennie, domestic 1332 Wood av.
 Darling Mrs Bertha E, waiter Alta Vista Hotel.
 —Frederick E, res 324 E Las Vegas. (Mrs Margaret A.)
 —George L, student C S Bus Coll, bds 122 S Wahsatch av.
 —Mrs M Charlotta, res 13 S Spruce.
 Darnell Roscoe G, dispenser Mueth's, rms Y M C A.
 Darr Charles P, asst supt Water Wks Dept, City Hall, res 211 W Cimarron. (Mrs Sarah J.)
 Darrah Henry C, res 915 E San Rafael. (Mrs Catherine M.)
 —Mary R, rms 1307 N Weber.
 Darrrough Louis, miner, bds 520 N Spruce.
 Darrow Margaret B, bds 220 E Las Animas.
 —Mary H (wid Anderson P), res 321 Jackson (Colo City).
 Dashwood George, clk, bds 1310 N El Paso.
 —Richard E, res 1310 N El Paso. (Mrs Annie M.)
 —R Henry, eng C S & I Ry Co, bds 1310 N El Paso.
 Dauchy Harry B, mining, rms 214 Manitou av (Manitou).

Daugherty, see also Doherty and Dougherty.
 —Mrs Belle P, furn rooms, 416 N Nevada av.
 —Margaret M, bds 324 S Tejon.
 —Maude, student, bds 416 N Nevada av.
 —Sarah, rms 432 E Kiowa.
 —Thomas P, student, bds 416 N Nevada av.
 —Walter L, mach C S & C C D Ry, res 809 S Sahwatch. (Mrs Rose A.)
 Daulantz James, bds 209 Washington av (Colo City).
 —Michael, lab, bds 209 Washington av (Colo City).
 Daut Fred Cigar Co, Frederick Daut pres, C C Osborn mgr, 5 S Tejon.
 —Frederick, pres Fred Daut Cigar Co, res 318 E San Rafael. (Mrs A C.)
 Davenport Mrs Anna, cook Phelps Dining Room, res 115 E Willamette av.
 —Clarence, trimmer Pelta's Dept Store, rms The Arlington.
 —Cynthia M (wid Benjamin), res 510 Cheyenne rd.
 Daves Maude, emp Star Laundry, bds 824 Monroe (Colo City).
 Davids Chauncey N, gen purch agt C M Ry, rms 1501 N Tejon.
 Davidson, see also Davison.
 —Andrew, florist Wm Clark, bds 324 N Wahsatch av.
 —Benjamin R, barber, res 513 W Kiowa. (Mrs Clara.)
 —Columbus C, barber, bds 513 W Kiowa. (Mrs Maude.)
 —David, ticket broker, 19 1/2 E Pike's Peak av, rms Cheyenne Apartments.
 —John G, pkr Manitou Mineral Springs Co, bds 387 Manitou av (Manitou).
 —Mrs Minnie, presser The Pantatorium, rms 102 S Weber.
 —Robert, moved to Salt Lake City, Utah.
 —Roy C, student Colo Coll, rms 722 N Weber.
 —Wallace, student, bds 513 W Kiowa.

Ask for Original
The Manitou Mineral
Springs Co.

Manitou

Absolutely Pure and Natural

Table Water
and Ginger Champagne
Beware of Substitutes

DAV

Colorado Springs, Colorado City and Manitou Directory.

DAV 181

Davidson Wm T, lather, res 7 N Spruce. (Mrs Mary A.)
 Davie, see also Davy.
 —Building, 124 S Tejon.
 —Building & Inv Co, R P Davie pres, 405 Mining Exchange Bldg.
 —Emily R (wid Lyman E), res 1115 Wood av.
 —Realty Co, R P Davie pres, A J Bendle sec, 405 Mining Exchange Bldg.
 DAVIE ROBERT P, Pres Western Sugar & Land Co, Davie Realty Co, Davie Bldg & Inv Co, V Pres U S Sugar & Land Co, McKinnie-Davie Inv Co, 405 Mining Exchange Bldg, Tel Main 1688, res 1738 Wood av, Tel Main 1774. (Mrs Martha H.)
 —& Berry Block, 532 Colorado av (Colo City).
 Davies Nathaniel, tailor J B Corrin, rms 120 S Cascade av.
 —Robert, carp, rms 309 N 20th.
 Davis Abbie N (wid Nathan), bds 431 W San Rafael.
 —Mrs Ada E, bds 136 Spencer av (Manitou).
 —Adah, music tchr, 427 N Weber, bds same.
 —Agnes, bds 104 Canon av (Manitou).
 —Albert F, lab, res 708 N Pine. (Mrs Jennie.)
 —Alfred L, move to Denver.
 —Allen D, died Jan 13, '08, age 51.
 —Almeron, driver Antlers Livery, res 1432 Manitou boul. (Mrs Clara I.)
 —Arthur E, res 416 E San Miguel. (Mrs Ella W.)
 —Barber Shop, R E Davis mgr, 29 E Kiowa.
 —Benjamin, miner Patterson Coal Mine, res Papeton.
 —Benjamin S, stockman McCracken & Hubbard, res 24 Cheyenne boul. (Mrs Allie.)
 —Breta, student Central Bus Coll, rms 125 E Vermijo av.
 —Budge, bds 502 Washington av (Colo City).

J. D. HILTBRAND SHEET MUSIC

125 1/2 N. Tejon Tel. Main 913

Davis Caroline A, student Colo Coll, bds South Hall.
 —Mrs Celia A, died Aug 15, '07, age 78.
 —Charles J, carp, res 822 E Boulder. (Mrs Minnie.)
 —Clarence E, res 701 N Corona. (Mrs Ellen M.)
 —Clay A, millman Portland Mill, bds 8 E Costilla. (Mrs Sadie.)
 —Daniel E, miner Austin Bluffs Coal Mine, bds Papeton.
 —Daniel P, miner Rapson Coal Mine, res Papeton. (Mrs Isadora.)
 —David, miner, bds Papeton.
 —Edmond A, salesman White Sewing Mach Co, res 608 E Cache la Poudre. (Mrs Grace M.)
 —Edward, bds 908 Rosita av (Colo City).
 —Edward, mach, bds Arlington House.
 —Edward W, rms Y M C A.
 DAVIS EDWIN G, Propr Elite Laundry, 117 N Tejon, Tel Main 82, res 321 N Weber, Tel Main 445. (Mrs Metta S.)
 —Elizabeth, bds 1117 N Nevada av.
 —Elizabeth A, artist, res 513 Cheyenne rd.
 —Ella, waiter Hotel Pittsburg (Manitou).
 —Ella N, bds 2210 N 7th.
 —Mrs Ellen M, milliner, 17 1/2 N Tejon, res 701 N Corona.
 —Emma (wid Noah), bds 414 S Wahsatch av.
 —Enoch, clk, bds 525 E Caramillo.
 —Enoch, fireman Curtis Coal Mine, bds Papeton.
 —Ethel, student Central Bus Coll, bds 1105 Colorado av.

LOANS
BEST RATES, MONEY ON HAND
CHAS. P. BENNETT
5 East Pike's Peak Avenue

PURE ICE MANUFACTURED FROM
DISTILLED WATER
EL PASO ICE & COAL CO.
29 N. TEJON ST. PHONES 46 AND 91



COLORADO SPRINGS PAVING & TILE CO.

505 W. HUERFANO ST. OFFICE 305 DE GRAFF BLDG.
CURBING GUTTERING

MEET ME AT
THE BUSY CORNER
The Robinson Drug Co.

Most popular Soda Fountain in town. Finest
Line of Drugs and Drug Sundries in El Paso
County. Free Delivery. Telephone Main 4

182 DAV

R. L. POLK & CO'S.

DAV

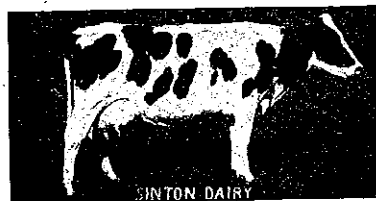

SINTON DAIRY

- Davis Etta, opr Colo Tel Co, bds 15 S Wahsatch av.
—Eugene A (Osincup & Davis), res 519 N Prospect. (Mrs Alice T.)
—Evan, rancher, res Papeton. (Mrs Elizabeth.)
—Frances J (wid Alfred G), res 418 E Dale.
—Frank, tel opr, bds 321 E Willamette av.
—Frank F, barber, 122 E Pike's Peak av, res 125 E Vermijo av. (Mrs Rhoda F.)
—Frank G, res 424 E Boulder. (Mrs Pearl.)
—Frankie, opr Colo Tel Co, bds 321 E Willamette av.
DAVIS FRED L (Winkler, Davis & Black), Sec Rocky Mountain Can Co, res 1020 E Boulder, Tel Main 1907. (Mrs Luella M.)
—George, repr C S & C C D Ry, res 1221 Grant av.
—George A, student Colo Coll, bds Hagerman Hall.
—George M, moved to Limon, Colo.
—Harry A, res 1105 Colorado av. (Mrs Lyde.)
—Hazel R, student High School, bds 321 N Weber.
—Henry C, porter C A Fleming, res 514 S El Paso. (Mrs Ada P.)
—Henry K B, mining, res 1117 N Nevada av. (Mrs Frances W.)
—Henry W B, plumber, res 328 Monroe (Colo City). (Mrs Mary.)
—Herbert C, cond, res Nob Hill.
—Herbert H, student Colo Coll, bds 1440 N Nevada av.

- Davis Herbert R, chf disp C M Ry, res 1602 Colorado av. (Mrs Irene B.)
—Hicks J, millman Golden Cycle Mill, res 1515 Washington av. (Mrs Minerva L.)
—Hiram, porter Rock Island System, res 423 Adelaide pl. (Mrs Edna.)
—Hittie, student High School, bds 732 Colorado av.
—Homer F, clk Colo Inv. & Realty Co, rms 523 N Nevada av. (Mrs Roberta.)
—Hugh, draftsman Douglas & Hetherington, rms 1606 Cheyenne rd.
—Isaac S, tmstr, res 232 Lowell. (Mrs Laura.)
—James, clk G J Gillaspy, res 1014 N Corona.
—James B, appr Gazette, bds 1105 Colorado av.
—James B, clk, bds 1014 N Corona.
—James P, bkpr Weber Cycle & Supply Co, res 321 E Willamette av. (Mrs Nettie.)
—James W, bds 1117 N Nevada av.
—James W, patrolman Police Dept, res 515 E Kiowa. (Mrs Emma.)
—John, miner Curtis Coal Mine, bds Curtis P O.
—John E, miner Austin Bluffs Coal Mine, res 2811 N Cascade av. (Mrs Margaret.)
—Joseph C, appr Newton Lbr & Mfg Co, bds 1014 N Corona.
—Juanita, bds 1105 Colorado av.
—Lillian, res 104 Canon av (Manitou.)
—Lizzie (wid Allen D), res 525 N Prospect.
—Llewellyn E, miner Rapson Coal Mine, bds 515 E Caramillo.
—Lora, carp, rms 432 Colorado av (Colo City).
—Mrs Louisa, maid The Ormonde, res 205 S Nevada av.
—Lydia (wid Robert), bds 1112 Cheyenne rd.
—Lyman S, emp Wilbur Suit Co, bds 432 E St Vrain.

PAPER
THE HYDE PAPER CO.

THAT'S ALL
BUT ALL KINDS
100-102 S. Victoria Ave. Pueblo, Colo.

DAV

Colorado Springs, Colorado City and Manitou Directory.

DAV 183

- DAVIS MRS L M, Manufacturer of** Vanilla and Lemon Extracts, Laundry Liquid Blue and Domestic Ammonia, Satisfaction Guaranteed, 710 E Platte av, res same, Tel Red 413.
—L O, student Colo Coll, bds Hagerman Hall.
—Mabel (wid Roelandus F), sec W H Swan, res 215 E Madison.
—Mac L, stenog J W Norvell, rms 104 E Boulder.
—Nannie L, bds 1014 N Corona.
—Nathaniel S, bkpr Central Fuel Co, res 501 E Caramillo. (Mrs May A.)
—Nina, smstrs Kaufman & Co, bds 205 Lincoln av (Colo City).
—N S, solr, rms 115½ S Cascade av.
—Orrin F, barber F F Davis, res 127 E Vermijo av. (Mrs Gaynell F.)
—Orrin N, student, bds 215 E Madison.
—Philip A, lab C M Ry, res 617 S 2d (Colo City). (Mrs Daisy.)
—Preston, motorman C S & I Ry Co, res 830 S Tejon. (Mrs Elizabeth.)
—Rachel, bds Papeton.
DAVIS RALPH T, Pres Davis & Mueth Catering Co, es 422 E Dale, Tel Main 1715. (Mrs Grace D.)
—Rayburn E, mgr Davis Barber Shop, bds 525 N Prospect.
—Robert W, porter, res 624 Maple. (Mrs Susie D.)
—Roy A, clk, res 525 N Prospect.
—Roy S, clk W A Davis, res 136 Spencer av (Manitou). (Mrs Mildred.)
—Ruth, clk Tompkins & Hickman, rms 428 S Cascade av.
—Samuel, tmstr, res 234 S Conejos.
—Sarah A (wid John A), res 427 N Weber.
—Scott, bds 416 Hagerman (Colo City).
—Sidney J, driver Star Laundry, res Jefferson av n e cor Washington av (Manitou). (Mrs Mary.)

A. B. HUTCHINSON W. B. KIRBY J. L. COLUMBIA

MANITOU LIVERY & TRANSFER CO.

Manitou, Colo. STABLE
OFFICE 229 Manitou Avenue Phone Manitou 9
111 Manitou Avenue Phone Manitou 4

- Davis Viola, laund, res 428 Jefferson (Colo City).
—Walter C, lawyer, 27 N Tejon, res 806 E Willamette av. (Mrs Lulu M.)
—Wm, eng C M Ry, res 1611 Colorado av. (Mrs Hannah.)
—Wm A (Davis & Barney), res 1312 N Nevada av.
—Wm A, jeweler, Soda Springs Pavilion (Manitou), res 146 Spencer av (Manitou). (Mrs Florence.)
—Wm I, millman Portland Mill, res 1321 Grant av. (Mrs Jessie M.)
—Wm L, millman Portland Mill, res 432 E St Vrain. (Mrs Martha E.)
—Wm Morris, bds 1117 N Nevada av.
—Wm M, driver, res 318 W Willamette av. (Mrs Helen H.)
—Wm S, millman, res 1212 Grant av. (Mrs Anna J.)
—Wm T, carp, res 416 Hagerman. (Mrs Hattie E.)
—Wm Z, boilermkr, res 2 blks s of Adams Crossing, Arensdale. (Mrs Viola S.)
DAVIS & BARNEY (W A Davis, C H Barney), Real Estate and Chatel Loans, 55 First Nat Bank Bldg, Tel Red 392.
DAVIS & MUETH CATERING Co, R T Davis Pres, A A Mueth V-Pres, H C Bruderlin Sec and Treas, Proprs "Mueth's", Caterers and Confectioners, 26 N Tejon, Tels Main 254 and 294. (See right top lines.)

Colorado Midland Ry.

For SALT LAKE CITY, OGDEN,
All Points in CALIFORNIA and
the GREAT NORTHWEST

Gaebel-Clark Engraving Co.

DESIGNERS, ILLUSTRATORS
ENGRAVERS BY ALL PROCESSES

Sixth and Court Sts.
PUEBLO COLORADO

TRAVEL VIA

"Rio Grande Lines" Best Service
Finest Scenery

PURE ICE MANUFACTURED FROM
DISTILLED WATER
THE EL PASO ICE & COAL CO.
29 N. TEJON ST. PHONES 46 AND 51

ENTERPRISE FURNITURE CO. PHONE MAIN 1264
UPHOLSTERING, REPAIRING AND FINISHING 129-131 E. HUERFANO ST.

184 DAV

R. L. POLK & CO'S.

DEA

Davison, see also Davidson.
—Cary D (Davison Grocery Co), res 417 E Caramillo. (Mrs Loa V.)
—Grocery Co (C D Davison, S D Bailey), 1201 N Weber.
—Samuel, loans, 110 N Tejon, res 1432 same. (Mrs Tillie.)
Davy, see also Davie.
—Mabel S, tchr Bristol School, rms Y W C A.
Daw Charles D, wiper C M Ry.
—Myra M, tchr, bds 116 Colorado av (Colo City).
Dawson Arthur E (A E Dawson & Co), postmaster Curtis P O, res 2428 N Cascade av. (Mrs Matilda.)
—A E & Co (Arthur E and Herbert W Dawson), groceries and meats, Curtis P O.
—Frank, lab, rms 220 E Cucharras. (Mrs Harriet F.)
DAWSON HARRY F, Mgr Curran Bill Posting & Distributing Co, 11 W Cucharras, res 1107 S Weber.
—Herbert W (A E Dawson & Co), bds 2428 N Cascade av. (Mrs Helene.)
—Olive L, emp Cascade Laundry, bds 550 E Bijou.
—Pearl, ironer C S Laundry, bds 1107 S Weber.
—Samuel, carp, res Nob Hill. (Mrs Susie.)
—Sarah E (wid George), bds 1107 S Weber.
—Stanley, embalmer Beyle & Son, rms 16 E Kiowa.
—Victor R, bds 550 E Bijou.
—Wm L, res 550 E Bijou. (Mrs A Adella.)
Day, see also Dea.
—Alexander, pressman Out West P & S Co, res 1109 E Platte av. (Mrs Alena S.)
—Archie, student, bds 918 Jackson (Colo City).
—Mrs A Isabelle, res 526 N Institute.
—Beulah S, smstrs, bds 107 E Cimarron.

Day Buel C, boarding, Star Ranch.
—Florence, tchr Cheyenne School, bds 420 Cheyenne boul.
—George F, tchr, bds 826 E Moreno av. (Mrs Edna.)
—Harry, lab, bds 918 Jackson (Colo City).
—Jennie, bds 111 E Jefferson.
—Jennie W, opr Colo Tel Co, bds 526 N Institute.
—John W, eng, res 107 E Cimarron. (Mrs Lottie A.)
—Marion F, driver J H Ridenour, res 1301 Jackson (Colo City).
—Mrs Martha A, propr Rex Hotel, 120 S Cascade av.
—Nursery, 822 S Tejon.
—Stanley A, harnessmkr, bds 107 E Cimarron.
—Wm A, asst mgr G L Bradley, res 1415 N Wahsatch av. (Mrs Zoa D.)
—Wm I, lab, res 918 Jackson (Colo City). (Mrs Martha E.)
—Mrs Zoa D, music tchr, 1415 N Wahsatch av, res same.
Dayton George F, under sheriff, res 558 E Platte av. (Mrs Nannie T.)
Dea, see also Day.
—Ellen (wid Martin) res 639 E Maple.
—Michael M, meatctr E D Sommers, bds 639 E Maple.
DEACON CHARLES W, Supr Union Printers' Home, res same, Tel Main 265. (Mrs Margaret M.)
—Henrietta, bds Union Printers' Home.
—Proctor S, bds Union Printers' Home.
Deaconess Hospital, 915 E Huerfano.
Deaf American The, G W Veditz editor, 414 Custer av.
Deal Avery J, carp, res 221 N Corona. (Mrs Martha R.)
—David C, res 216 N Weber. (Mrs Sarah.)
—Samuel J, clk Vorhes Shoe Co, res 417 E Kiowa. (Mrs Gwendoline.)
—Vernon, student, bds 216 N Weber.
—Walter H, clk Vorhes Shoe Co, bds 221 N Corona.

MUETH'S CANDIES, CAKES, ICE CREAM
Where Quality is the First Consideration
26 North Tejon Street

DEA Colorado Springs, Colorado City and Manitou Directory. DEE 186

BURN COKE
In your FURNACE and STOVES.
Cuts your Fuel Bill in Half
THE GAS CO.
107-111 E. KIOWA
PHONE OUR GIRL, MAIN 2400

Dean A Frances (wid Edward W), nurse, 316 E Dale, rms same.
—E LeRoy, elev opr, rms 124 S Tejon.
—John L (Shafer & Dean), res 223 Washington av (Colo City). (Mrs Dora E.)
—Ollie H, smstrs, bds 748 E Costilla.
DEAN WM G, Propr Park Hotel, 106 N Park pl, Tel Main 860, and La Court, 105 E Vermijo av, Tel Main 495. (Mrs Bettie.)
Deane George L, tmstr, res 411 Cooper av. (Mrs Anna.)
Dearborn Frank M, stenog Central Colo Power Co, rms 528 N Weber.
Dearing John S, rancher, res 418 W Bijou. (Mrs Sallie E.)
—May P, student High School, bds 418 W Bijou.
Dearman Frank, ironwkr Hassell Iron Works Co.
DeArmon Alexander, res 917 Custer av. (Mrs Ella E.)
Deatch Matilda, waiter Harvey Eating House, rms Union Depot.
Deaton, see Dayton.
DeBerry Wm A (Baker & DeBerry), bds Antlers Hotel.
Debevec Antonio, miner, bds Pape-ton.

DeBoer Capitola (wid John), res 1026 E Costilla.
—John, clk, bds 1026 E Costilla.
—Mabelle, bds 1026 E Costilla.
DeBrunner Henry, dyer Louis Stock, res 913 S Cascade av. (Mrs Laura O.)
Deckelmanyer Frank, printer Out West P & S Co, res 8 Boulder ct.
Decker Gertrude A, missionary, res 1017 Park ct.
—Henry, baker, 611 N Royer, res 602 E Willamette av. (Mrs Isadora.)
—R M, rms Y M C A.
—Setella, bds 329 Lincoln av (Colo City).
DEELUX LOUISE, Hairdressing, Manicuring, Shampooing, Chiropody, Hair Goods and Toilet Articles, 21 1/2 E Bijou, res same, Tel Main 1894. (See adv.)

PURE ICE MANUFACTURED FROM DISTILLED WATER
29 N TEJON ST PHONES 46 AND 91
THE EL PASO ICE & COAL CO.

Fine Embossing and Plate Printing
See **THE WATERMAN PRESS** 112 East Cucharras Street Phone Main 1154



... THE ...
National Hair Dressing Parlors

Mrs. L. Deelax, Manager.

We Make Our Own Tonics and Creams. Switches and Pompadours Made to Order. Scalp Treatment. Instruments Sterilized. Face Massage. Dyeing and Bleaching. Corns and Bunions Removed Without Pain. Everything Sanitary. Work Guaranteed.

21 1/2 EAST BIJOU
PHONE MAIN 1894

124 South Tejon Street

Osteopathic Treatment

Electro-Thermatorium and Sanitarium
Treatment Rooms

GAZETTE 60 CENTS PER MONTH
Has Only Seven-Day Newspaper in Central Colorado. Has Only Sunday Issue in Colorado Springs. Has Best Editorial and News Service. Has The Lead In Advertising

THE HOUSTON LUMBER CO.

20 to 32 W. Vermijo Ave.
Tel. Main 102

CARRIES A FULL LINE OF
Builders' Hardware and Building Material

186 DEE

R. L. POLK & CO'S.

DEL

KENTUCKY STABLES BOARDING STABLE

121 E. Blou St. Phone 563

Deering John T, watchman, res 1608 Washington av. (Mrs Louise C.)
—Lela, clk Hyde Paper Co, bds 1608 Washington av.
Deesz Louis A, student Colo Coll, bds 930 N Weber.
Defenbaugh Catherine (wid Aaron), bds 306 Berkley, Roswell.
DeFlon C Frederick, lab, res 515 N Royer. (Mrs Frances M.)
DeFoe Norman W, clk, bds 1109 N Institute.
DeForest Wm T, res nr Palmer boul 2 miles n e of city.
DeGraff Benjamin, res 838 E Willamette av. (Mrs Eliza J.)
—Building, 116-118 N Tejon.
—Charles H (Gadsby & DeGraff), res 323 S Tejon. (Mrs Katherine L.)
—C Bertrand, circulator, bds 323 S Tejon.
—David, died Nov 19, '07, age 83.
—Ella S, dressmkr, 838 E Willamette av, bds same.
—Emily (wid David), res 515 N Weber.
—Frances M, bds 515 N Weber.
DeGraw Mrs Reaka, moved to Denver.
DeGroot Daniel T, moved to Florissant, Colo.
—Marcus, messr Wells, Fargo & Co Exp, bds Santa Fe Hotel.
Dehart Edgar B, foreman, res 403 E Costilla. (Mrs Lula.)
DEICHMANN FRED (Wesseler & Deichmann), res 1023 Colorado av. (Mrs Anna.)
Deilks Dora, cook, bds Brookside Hotel.
Deimer August, died Mar 31, '07, age 51.
Dein Otto, carp, res 618 E Dale. (Mrs Margarette H.)

Deits Charlotte, died Jan 5, '08, age 72.
—Christopher C, collr, res 118 S Wahsatch av.
—Delbert, painter, bds 118 S Wahsatch av.
—Letta, music tchr, 118 S Wahsatch av, bds same.
—Wilbur I, houseman Upton Grain Co, res 211 S Wahsatch av. (Mrs Jennie M.)
Dekat Mary O, bds 705 N Nevada av.
Dekazo John, emp Golden Cycle Mill, res 209 Washington av.
—Nicholas, millman Golden Cycle Mill, res 209 Washington av.
Delaney Bernard, bds Union Printers' Home.
—Eva (wid Perry), res 112 E Costilla.
—Mrs Lena G, res 222 E Uintah.
Delano Harry E, clk J H Gardner Shoe Co, res 412 E Willamette av. (Mrs Nettie A.)
Delap Andrew J, solr, res 1011 S Weber. (Mrs Lida M.)
Delashmutt Dudley, res 632 N Prospect. (Mrs Margaret.)
—Frank W, res 712 S Cascade av. (Mrs Martha C.)
DeLaVergne, Edward M, pres Nat Refrigerator Co, res 130 E 1st, Lihue. (Mrs Alice M.)
Delaware Land & Improvement Co, C P Bennett sec and treas, 5 E Pike's Peak av.
Delbert D O, ironwkr Hassell Iron Wks Co.
Delea Peter, millman Golden Cycle Mill, res 414 Grant av (Colo City.)
DELICATESSEN THE, Mrs M E Roberts Propr, Home Made Bakery Goods, Meals Served, Short Orders a Specialty, Strictly First-Class Home Cooking, 132 E Cucharras, Tel Black 632.
Delitz Barbara, cook Spaulding House.
Dellhay Mrs Laura, res 326 S Conijos.

B. BENTON Carpenter and Contractor

116 Exchange Place

Phone Red 233

Hawman's

EVERYTHING FOR EVERYBODY

"ONE OF THE CITY'S SIGHTS"

PHONE 467

DEL Colorado Springs, Colorado City and Manitou Directory. DEN 187

Weber Cycle & Supply Co. Safes and Vaults Rubber Stamps and Stencils

6 E. Kiowa St. Phone Main 466

Del Monte M & M Co, G W Bierbauer sec, 56 First Nat Bank Bldg.
DeLoney Joseph M, miner Curtis Coal Mine, res Curtis P O. (Mrs L Alberta.)
DeLong Albert B, clk Swift & Co, rms 115½ S Cascade av.
—Frances, bds 529 E Kiowa.
—Frank, driver, res 529 E Kiowa.
—Frank E, res 529 E Kiowa. (Mrs Mary.)
—George, moved to Canon City, Colo.
DeLongpre Paul, circulator, bds Acacia Hotel.
Delpech Jules, chef El Paso Club, res 612 W Cucharras. (Mrs Theresa.)
Demarco Antone, miner Curtis Coal Mine, bds 410 Main, Roswell. (Mrs Anna.)
—Frank, miner Curtis Coal Mine, res 410 Main, Roswell. (Mrs Christina.)
—John, miner, res Pike View.
DeMasters Alice A, bds 302 E Cucharras.
—Andrew D, mining, res 21 E Washington. (Mrs Angela S.)
—Jennie E, bds 302 E Cucharras.
—Richard B, mining, res 302 E Cucharras. (Mrs Eliza W.)
Demetropoulos Mrs Frances, sec Model Laundry Co, res 202 Lincoln av (Colo City).
—George, pres Model Laundry Co, res 202 Lincoln av (Colo City). (Mrs Frances.)
—Louis, v-pres Model Laundry Co, bds 202 Lincoln av (Colo City).
DeMey Henry L, emp Golden Cycle Mill, res 19 E Costilla. (Mrs Julia.)
Deming John E, millman Portland Mill, res 323 W Vermijo av. (Mrs Clara E.)
—Stephen W, washer, res 232 S Conijos.
DEMOCRATIC CLUB OF EL Paso County, Howard Masterson Pres, J C Leonard Mgr, Durkee Bldg, 23-25 E Pike's Peak av, Tel Main 226.

DeMoss Charles W, with H L DeMoss, res 14 N 6th (Colo City). (Mrs Jessie E.)
—Horace L, rest, 602 Colorado av (Colo City), res 14 N 6th (Colo City).
—Mrs Ida F, died Jan 8, '08, age 36.
—Rena L, comp Colo City Iris, bds 14 N 6th (Colo City).
—Van C, bds 14 N 6th (Colo City).
DeMott Emma (wid John J), res 1308 Lincoln av.
Dempsey John, res 313 Monroe (Colo City). (Mrs Sophia.)
—John, rms 211 N Cascade av.
—Michael, eng, bds Santa Fe Hotel.
Denby Etta, bds 802 N Tejon.
Denigris Michael, miner, res Pike View.
DeNio Ephraim J, electr U S R & R Co, res 811 Colorado av (Colo City). (Mrs Joanna C.)
Denis Adelaide, tchr High School, bds 315 N Weber.
—Mrs Adelaide S, bds 315 N Weber.
Denman Francis H, mining, res 111 Tyler pl. (Mrs Ruth C.)
Dennett Wm B, bds Union Printers' Home.
Denney, see also Denny.
—Edward J, cond Rock Island System, res 129 N Wahsatch av. (Mrs Sue V.)
—Jessie B, tchr C S Missionary Training & Bible School, bds 23 W Huerfano.
—Myrtle A, artist, bds 129 N Wahsatch av.
Dennhardt Katherine E (wid Theodore F), res 707 S Cascade av.
Denning Caroline, bds 315 E Cache la Poudre.

TRAVEL VIA

"Rio Grande Lines" Best Service
Finest Scenery

PURE ICE MANUFACTURED FROM
DISTILLED WATER
EL PASO ICE & COAL CO.
29 N. TEJON ST. PHONES 46 AND 91

OTIS
ELEVATORS
MANUFACTURED BY **OTIS ELEVATOR COMPANY**
DENVER OFFICE, OPERA HOUSE BLOCK

"The Name a Guarantee of Quality"

ALEX. MacKENZIE
THE TAILOR

SATISFACTION ALWAYS
A Perfect Fit Guaranteed
21 East Bijou St. Tel. Main 1193

PASTER & BLOOD

CARPENTERS AND CONTRACTORS
SHOP 4 EAST KIOWA STREET TELEPHONE 801

188 DEN

R. L. POLK & CO'S.

DEP

DEP

Colorado Springs, Colorado City and Manitou Directory.

DEW

189

Dennis Albert R, moved to Cripple Creek, Colo.
—Alice (wid John B), rms 205 E Cucharas.
—Arthur R, painter, res 809 N Walnut. (Mrs May A.)
—Charles A, opr W U Tel & C Co, rms 1911 N Tejon.
—Clara (wid John P), janitor Lincoln School, res same.
—Frank L, phys, 501 N Tejon, res 130 E San Miguel. (Mrs Charlotte R.)
—George P, student High School, bds Lincoln School.
—Herbert E, student Colo Coll, bds 1806 Wood av.
—Mrs Jane, res 231 Philadelphia av.
—John, miner Curtis Coal Mine, res Curtis P O.
—Marsh C, hlpr C M Ry, bds Lincoln School.
—Mrs Rebecca M, bkpr Central Colo Power Co, res 1911 N Tejon.
Dennison Charles M jr, v-pres Rocky Mtn Bank Note Co, res 2024 N Nevada av. (Mrs Helen S.)
—Charles J, brkman C M Ry, rms 513 Colo av (Colo City).
—James F, bkpr Central Colo Power Co, rms 14 W Bijou.
—John, miner Curtis Coal Mine, bds Curtis P O.
Denniss Harry P, lieut Hose Co No 3, res 20 N Chestnut.
Denny, see also Denney.
—Thomas C (Denny & Sommers), res 1019 Washington av. (Mrs Anna.)
—& Sommers (T C Denny, H S Sommers), poultry, 111 S Cascade av.
Denslow Albert C, mining, res 430 E Willamette av. (Mrs Mary H.)
—Dora E (wid L Emerson), res 323 S Weber.
Densmore Edward, lab U S R & R Co, res 1013 Jefferson (Colo City). (Mrs Belle.)
—Paul H, millman, res 5 Manitou av. Arensdale. (Mrs Emma L.)
Dent Edward H, tracklry, res 351 E Las Vegas. (Mrs Ella.)
—Ota, waiter, bds 351 E Las Vegas.

DENTAL REGISTER OF NORTH America, R L Polk & Co Publishers, 309 Hagerman Bldg, Tel Main 461.
Dentan Estelle G, stenog, bds 110 W 2d, Ivywild.
Denton John T, moved to Los Angeles, Cal.
—Wm R, furn rooms, 22 E Huerfano (Mrs Mary R.)
Denver Bullfrog Annex Mining Co, P Shove sec, 509 Mining Exchange Bldg.
DENVER POST (Denver, Colo), Lee Coats Circulator, 21 N Tejon, Tel Main 481.
—Republican, A E Block correspondent and agt, Alta Vista Hotel.
DENVER TIMES (Denver), C R Howell Mgr Circulation Dept, 21 N Tejon, Tel Main 8, W F Conway Mgr Correspondence Bureau, 124 E Pike's Peak av, Tel Main 262. (See p 7.)
DENVER & RIO GRANDE RAIL road, W H Cundey Gen Agt Pass Dept, J M Ellison Pass Agt, A C Wilson Asst City Ticket Agt, J E Courtney Trav Frt Agt, 16 N Tejon, Tel Main 96, Pass Dept North Park pl s w cor Sierra Madre, Tel Main 53, Frt Depot Sierra Madre bet Cucharas and Vermijo av, Tel Main 119. (See p 5.)
DENVER & RIO GRANDE RAIL road, I S Nichols Agt, 2d s w cor Washington av (Colo City), Tel West 78. (See p 5.)
DENVER & RIO GRANDE RAIL road, Thomas C Kelly Agt, Manitou av cor El Paso boul (Manitou), Tel Manitou 18. (See p 5.)
Department of Public Health, City Hall.
Depew Mrs Ganson, res 1221 N Cascade av.
—Wm L, res 617 S Baltic. (Mrs Mary J.)

DEPEYRE LOUIS N, Physician and Surgeon, Specialist in Genito-Urinary and Skin Diseases, 432 W Bijou, res same, Tel Main 950. (Mrs Anna S.)
DePriest Robert B, painter, res 738 N Spruce. (Mrs Anastatia.)
Deramo Charles, miner Curtis Coal Mine, res Papeton. (Mrs Carmela.)
Derby, see also Darby.
—Mrs Bessie P, bds 614 E Willamette av.
Derbyshire H J, bds Union Printers' Home.
Derham Henry W, lab, res Red Rock Canon (Colo City). (Mrs Mary C.)
Deringer J Omer, res 110 El Paso boul (Colo City). (Mrs Florence J.)
Dermatt H E, student Central Bus Coll, res 128 E Pike's Peak av.
Dermond Alexander, lab, bds 126 W Cimarron.
Dern Joseph G, pres Dern Tea & Coffee Co, res 1128 N Nevada av. (Mrs Laura E.)
DERN TEA & COFFEE CO, J G Dern Pres, M M Jackson Sec, We Carry the Largest and Best Assorted Stock of Coffees, Teas, Extracts, Spices, etc, 29 S Tejon, Tel Main 575, Roasting Plant 108 E Huerfano, Branch Dern-Kent Coffee Co, Cripple Creek.
DeRopp John, ironwkr Hassell Iron Wks Co.
Derry Herbert S, transfer, res 334 Adelaide pl. (Mrs Louisa L.)
DeSaever Charles W, tmstr, res 1029 S Conejos.
—Mary M (wid Jacob), bds 1029 S Conejos.
Desch John A, mining, res 714 N Weber. (Mrs Cornelia V.)
Deshayes Ernest, student Colo Coll, bds 712 N Tejon.
DesMoines Gold Mining Co, G A C Duer sec, 3 P O Bldg.
Despain Albert N, carp, res 2015 N Weber. (Mrs Maude.)

W. I. LUCAS
BICYCLE REPAIRING
119 N. Tejon St. Phone Main 900

Despaines Wm, expman, res 601 Hugo. (Mrs Margaret.)
Deter Wm E (Phelan & Deter), res 4 Washington av (Colo City). (Mrs Nellie.)
Detrich John L, emp U S R & R Co, res 1125 Colorado av (Colo City). (Mrs Kate E.)
—Susan (wid Andrew), res 1141 Jefferson (Colo City).
Detwiler Wm H, puddler, res 1142 Jefferson (Colo City). (Mrs Mollie E.)
Deubre Samuel C, gardener, res 706 E Dale.
Devenot George, lab, bds Brookside Hotel.
Deventis Henry, emp Antlers Hotel.
Devereux Horace K, pres Clyde Timber Co and Fruit Belt Power & Irrigation Co, res 727 N Tejon.
Devine David G, student Colo Coll, rms 722 N Weber.
—George, millman Portland mill, bds 430 S Cascade av.
—Sidney A, opr R R Bingham, bds Spaulding House.
DeVinney James H, cond, res 424 N Prospect. (Mrs Louise A.)
—Laurence, lab, bds 227 Santa Fe row.
—Perry L, bds 240 Franklin.
Devitt H C, cond, rms 117 1/2 S Tejon.
Devoe Albert, dairy hd C B Thompson.
DeVore Augustus W, brklyr, res 909 S Sierra Madre.
Devoue Genevieve, rms 211 N Cascade av.
Dew Leonard, rms 124 W Fountain. (Mrs Olie.)
Dewdney Samuel M, foreman Sanitary Dairy Co, res 1315 N Corona. (Mrs Katherine E.)

Chimney Sweeps
TIGER & WADDELL
Satisfaction Guaranteed
Furnace Work a Specialty

PURE ICE MANUFACTURED FROM DISTILLED WATER
EL PASO ICE & COAL CO.
29 N. TEJON ST. PHONES 46 AND 91

DRINK WALTER'S GOLD LABEL BEER

R. Forrester Geologist and Mining Engineer
Makes Reports on Mines
212 to 218 Brooks Arcade (Opp. Knutsford Hotel) Salt Lake City

H. A. SCURR, INSURANCE: FIRE, LIFE AND ACCIDENT
NOTARY PUBLIC PHONE BLACK 962 20 S. TEJON ST.

Chris Pedersen Jobbing and Shop Work

Rear 20 E. Bijou :: Tel. Main 1639

DIC Colorado Springs, Colorado City and Manitou Directory. DIE 191

PURE ICE MANUFACTURED FROM DISTILLED WATER
EL PASO ICE & COAL CO.
29 N. TEJON ST. PHONES 46 AND 91

190 DEW R. L. POLK & CO'S. DIC



126 E. PIKE'S PEAK AVE. TEL. MAIN 160

Deweese Chauncey, autos, res 1016 N Corona. (Mrs Mae.)
Dewes Charles J, rms 330 E San Rafael. (Mrs Fannie F.)
Dewey Edward C, driver, res 29 N Corona. (Mrs Edna.)
—Louis W, driver C S T & L Co, rms 11 N Cascade av.
—Wm L, insp, res 105 S 3d (Colo City). (Mrs Laura S.)
Dewey-Burke Sylvia (wid A Monroe), res 737 E Platte av.
Dewing Clinton D, rms 324 E Columbia. (Mrs Belle B.)
DeWitt Mrs Daisy, waiter Alta Vista Hotel.
—Dore A, bds 8 Walnut av, Broadmoor.
—Henry, bds Union Printers' Home.
—John C, farmer, res 925 N Wahsatch av.
—S Elmer, clk Alta Vista Hotel, res 321 W Monument. (Mrs Daisy.)
—Theodore F, phys, 8 Walnut av, Broadmoor, res same. (Mrs Hattie.)
—Walter S, bds 925 N Wahsatch av.
Dexter Baldwin, mach Newton Lbr & Mfg Co, res 720 N Institute. (Mrs Nellie.)
—Bennett, butler 1335 N Weber.
—Blanche, cook 1335 N Weber.
—Frank, barber Hyatt & Major, res 1339 N Royer. (Mrs Charlotte M.)
—Mattie, bds 824 S Wahsatch av.
Deyo John, tmstr C W Smith S & T Co, bds 107 S Nevada av.
DeZelle Mrs Ella, clairvoyant and furn rooms, 20 E Pike's Peak av.
—Hazel, hairdresser Mrs J M Shaw, rms 20 E Pike's Peak av.

Dezendorf Mrs Beatrice A, moved to Pueblo, Colo.
—Milton J, student Colo School for D and B.
DIAMOND FUEL CO THE (Harry Spingler, Joseph F Schlotter), Wholesale and Retail Coal, 7 S Tejon, Tel Main 600.
DIAMOND GROCERY, John Ferguson Propr, Groceries, Meats and Home Rendered Lard a Specialty, 134 N Chestnut, Tel Main 1282.
—John H, carp, rms 1808 Colorado av. (Mrs Olive R.)
—Nimrod Mining Co, H C Shimp sec, 220 Hagerman Bldg.
DIAZ MARIE (wid Harlighe), Osteopath and Propr Electro-Thermatorium & Sanitarium Treatment Rooms, 124 S Tejon, res same, Tel Main 1425. (See right side lines.)
Dibb Alma I, student, bds 28 N 7th.
—David A (Dale & Dibb), res 28 N 7th. (Mrs Frances W.)
—Wm W, clk Wells, Fargo & Co Exp, bds 28 N 7th.
Dibble Edith A, opr Home Tel Co, bds 312 Colorado av (Colo City).
—Ethel M, opr Colo Tel Co, bds 312 Colorado av (Colo City).
—Frank Y, eng, res 312 Colorado av (Colo City). (Mrs Nellie.)
—Robert N, bds 211 Washington av (Colo City). (Mrs Susan.)
Dible James C, agt Globe Express Co, 421 Colorado av (Colo City), res 1034 Monroe (Colo City). (Mrs Cora B.)
Dick Arthur C, clk O O Dick, res 714 S Nevada av. (Mrs Rose F.)
—Edward H, barber Hyatt & Major, res 836 E Uintah. (Mrs Leona.)
—Marie, student, bds 435 E Kiowa.
—Oliver O, confectr, Ruxton av and Ute Pass (Manitou), rms 105 S Cascade av.
—Priscilla A, nurse, 209 N Corona, res same.
Dicken Austin, insp, res 315 E Fountain. (Mrs Louisa J.)

DICKENS CHARLES, Propr "The Old Curiosity Shop," Mexican, Indian, Chinese and Japanese Curios, Gems, Minerals and Navajo Indian Blankets, 241-243 Ruxton av (Manitou); res same, Tel Purple 642. (Mrs Carrie J.)
—Charles jr, student, bds 243 Ruxton av (Manitou).
—L Ethel, bds 315 E Fountain.
—Margaret, bds 510 E Pike's Peak av.
—Oscar W, student, bds 243 Ruxton av (Manitou).
—Samuel B, printer, curios, and broker, 25 N Tejon, res 510 E Pike's Peak av. (Mrs Elizabeth J.)
Dickerman Alton L, mining eng, res 814 N Tejon. (Mrs Anna.)
—Alton L jr, mining eng, bds 814 N Tejon.
—Foster D, bds 814 N Tejon.
Dickerson Ella, cook 215 S Nevada av.
—Helen, bds 418 E Cucharras.
—James G, repr, res 505 S Cascade av. (Mrs Elizabeth.)
—Julius M, brkman C M Ry, res 2516 N Tejon. (Mrs Birde M.)
Dickey Mrs Clement C, res 108 E Monument.
—Elmer J, lab Glen Eyrie, bds 1018 Walnut (Colo City).
—Forrest C, student High School, bds 319 N Weber.
—George B, carp, res 2803 N Cascade av. (Mrs Martha J.)
DICKEY DR GEORGE W, Veterinary Surgeon, 319 N Weber, res same, Tel Main 606. (Mrs Evelyn C.)
—Harry S, tinner, res 416 Main (Colo City). (Mrs Neva.)
—John W, clk W N Burgess, res 418 E St Vrain. (Mrs Bessie I.)
—Martha, bds 224 S Wahsatch av.
—Mary S (wid Clement C), res 108 E Monument.
—Nana B, student, bds 319 N Weber.
—Otho R, brkman, bds 2803 N Cascade av.

BUY
Pride Of Longmont Flour
115 S. Tejon Street
O. E. HEMENWAY, (Agt.)

DICKINSON CHARLES, V-Pres Sinton-Rustic Home Dairy Co, Dairy 531 Beacon, Roswell, res 1431 N Nevada av, Tel Main 205. (Mrs Mary E.)
—Emanuel S, rms 1108 Colorado av. (Mrs Belle.)
—George C, student, bds 1431 N Nevada av.
—John M, brkman, res 2018 Lincoln av (Colo City).
—Malvina T (wid George W), res 509 E Platte av.
—M Alfonso, painter, res 616 S Nevada av.
—Nettie (wid Erastus), res rear 1616 Cheyenne rd.
—Oliff, emp Pike's Peak Floral Co, res 1620 N Royer. (Mrs Emma.)
—Oliver M, clk Ry Mail Service, res 1525 N Weber. (Mrs Mae L.)
—Wm N, driver, bds 509 E Platte av.
—Wm W, res 223 E Cucharras. (Mrs Nora S.)
Dickson Frederick A, cashr, res 801 E Cache la Poudre. (Mrs Fannie G.)
Dicks Montana, lab, bds Curtis P O.
Dickson, see also Dixon.
—Albert, lab, res 216 N Prospect.
—Benjamin F, lab, res 320 E Las Vegas. (Mrs Margaret.)
—Mrs Elizabeth L, died Dec 8, '07, age 75.
—George, peddler, res 947 S Tejon.
—Sarah Elizabeth (wid James), cook Bijou Cafe, res 303 Mesa rd.
Diehl Nicholas J, millman Golden Cycle Mill.
—Peter, mach, res 1722 Hayes. (Mrs Anna.)
Dierdorff Mary C (wid Charles D), res 115 E Vermijo av.

PATENTS
CHARLES O. ERBAUGH
PATENT LAWYER
ENGINEER AND MACHINIST
COMMONWEALTH BUILDING
DENVER, COLO.

MEET ME AT **FAIRYLAND** All the Latest Moving Pictures and Illustrated Songs. Program Changed It's Cosy and Comfortable There Three Times a Week. 116 N. Tejon

TRAVEL VIA **"Rio Grande Lines"** Best Service Finest Scenery

CHARLES GEISSLER Contractor and Builder
The Lowest Jobbing Rates
TELEPHONE MAIN 844 120 N. NEVADA AVE. in Town

BURGESS, FANCY GROCERIES
112 NORTH TEJON STREET

192 DIE

R. L. POLK & CO'S.

DIV

Dierker Clara C, domestic 1801 N Tejon.
—Elma M, domestic 1507 N Nevada av.
Dietrich Edwin A, tchr Colo School for D and B, res 26 S Wahsatch av. (Mrs Freda.)
DIETRICH JOHN, Supt Board of Education, 216 De Graff Bldg, res 922 N Weber, Tel Main 1855. (Mrs Emma.)
—Marion C, clk P O, bds 922 N Weber.
Dillard Henry, miner Rapson Coal Mine, res Curtis P O.
Dille Harry, bds County Poor Farm.
Dillenbeck Charles W, clk C S & C C D Ry, res 19 N Walnut. (Mrs Nannie E.)
Dillinger Ethel, died Oct 13, '07, age 24.
Dillingham Cornelius W, sec and treas C S Land, I & T Co, res 928 N Weber. (Mrs Hattie J.)
Dillon Albert E, emp Golden Cycle Mill, res 406 S 11th.
—Ervin W, lab, bds 406 S 11th.
DILLON E PAUL, Mgr Colo Springs Electric Co and Colo Springs Light & Power Co, 107-111 E Kiowa, Tel Main 2400, res 1831 N Tejon, Tel Main 2402. (Mrs May P.)
—Henry, miner, bds Curtis P O.
—Herbert R, lab, bds 406 S 11th.
—James W, brkman C M Ry, bds 1625 Colorado av. (Mrs Mamie.)
—John K, carp, res 417 E Pike's Peak av. (Mrs Florence A.)
—Nathan M, tmstr, res 406 S 11th. (Mrs Jennie.)
—Seth R, express, Cucharas n w cor Tejon, res 1308 W Vermio av.
—Stella, student, bds 417 E Pike's Peak av.
—Sasie L (wid Alvin W), dressmkr, 903 S Nevada av, res same.
—W Elmer, fireman C S L & P Co, res 512 S 11th. (Mrs Stella E.)

Dilts Audrey, wrapper Star Laundry, bds 325 S Wahsatch av.
—Bessie, marker Star Laundry, bds 325 S Wahsatch av.
—Frank W, bds 317 S Tejon.
—Harry, student High School, bds 509 E Huerfano.
—Lewis, watchman, res 317 S Tejon. (Mrs Annie A.)
—L Elmer, lab, bds 325 S Wahsatch av.
—Ruby, student, bds 317 S Tejon.
DILTS SAMUEL M, Blacksmith, Carriage Mnfr, Implements, etc, 21 W Huerfano, Tel Main 706, res 509 E Huerfano, Tel Red 441. (Mrs Alice.)
—Wm H, foreman, res 325 S Wahsatch av. (Mrs Alameda.)
Diltz Budge H, emp Collins & Co, res 1401 Washington av. (Mrs Emma.)
—Charles H, foreman C S & C C D Ry, res 936 Colorado av. (Mrs Sophia.)
—Sarah J (wid Lyman H), res 624 S Cascade av.
Dinneen Margaret, domestic 1228 Wood av.
Dinsmore, see Densmore.
Dinwiddie, see also Dunwoody.
—Charles F, waiter, res 711 N Spruce. (Mrs Ella B.)
DIRECTORY OFFICE AND LIBRARY (R L Polk & Co), 309 Hagerman Bldg, Tel Main 461.
Dirt Florence, rms 2526 N Weber.
—Louis, miner Rapson Coal Mine, rms 2526 N Weber.
Disert Charles E, carp, res 610 E San Miguel. (Mrs Grace O.)
District Attorney's Office, 301 Mining Exchange Bldg.
—Court (Fourth Judicial District), Court House.
Dittemore Adam, rancher, res 1026 S Tejon. (Mrs Harriet E.)
—Frank L, finisher Fairley Bros & Fairley Merc Co, res 524 S Cascade av. (Mrs Myrtle M.)
Diven James M, salesman, res 212 E Uintah. (Mrs Alberta M.)
—Nina M, bds 212 E Uintah.

DIV

Colorado Springs, Colorado City and Manitou Directory.

DOH 193

Divers Berry C, waiter McRae Rest, rms 115 S Nevada av.
DIX LYLE E, Mgr Van Briggie Pottery Co, Uintah s e cor Glen av, res 637 N Royer, Tel Black 543. (Mrs Ada.)
Dixon, see also Dickson.
—Adam, contr, 317 N Hancock av, res same. (Mrs Laura A.)
—Albert A, brklyr, bds 317 N Hancock av.
—Barbara A, student, bds Papeton.
DIXON MRS BELLE, Propr The Shirley, 306 E Pike's Peak av, Tel Main 2581.
—Bert, lab, bds 232 E Cimarron.
—Charles H, driver, res 232 E Cimarron. (Mrs Laura.)
—Clyde B, student High School, bds 317 N Hancock av.
—Frank, res 303 E Pike's Peak av. (Mrs Belle.)
—Jay M, student, bds n end of Nob Hill.
—Jessie J, student High School, bds Nob Hill.
—John B, farmer, bds 317 N Hancock av.
—John H, farmer, res n end of Nob Hill. (Mrs Martha M.)
—Julia, student, bds 232 E Cimarron.
—J Stanley, student High School, bds n end Nob Hill.
—Mrs Nannie, bds 731 S Weber.
—Peter L, supt, res Papeton. (Mrs Rose E.)
—Raymond, student, bds 232 E Cimarron.
—Wm F, rancher, res s of Stratton Park.
—Wm R, clk W N Burgess, res 1522 N El Paso. (Mrs Bessie M.)
Dobbie Alexander, mach C M Ry, res 29 Lincoln av (Colo City). (Mrs Rosa.)
—Edna, milliner Giddings Bros, bds 721 E Platte av.
—Harry, coppersmith C M Ry, bds 29 Lincoln av (Colo City.)
Dobyns James A, driver, res 927 S Conejos. (Mrs Elizabeth.)
Dockerty John O, tmstr, res 423 Lincoln av (Colo City). (Mrs Inez.)

THE ANTLERS HOTEL

THOROUGHLY FIREPROOF THROUGHOUT

EVERY MODERN CONVENIENCE BANQUETS AND BALLS A SPECIALTY

BEST RESTAURANT IN CITY

Dockstader Fred B, mach Standard Mill, res 901 Jackson (Colo City). (Mrs Gladys C.)
Dodd John, milker Sanitary Dairy Co, 1/2 mile se of Prospect Lake.
—Martin, milker T J Brown, res 104 E 2d, Lihue.
Dodds Martin M, meatctr City Market, res 112 Jefferson (Colo City). (Mrs Grace.)
Dodge Arthur T, farmer, res n end of Nob Hill. (Mrs Amelia C.)
DODGE CLARENCE P, Pres Colo Springs Gazette Co, Office 4 Out West Bldg, res 431 N Cascade av. (Mrs Regina L.)
—David W, tmstr, res 106 S Weber. (Mrs Jennie.)
—George F, clk Crescent Grocery, bds 106 S Weber.
—Odessa D, clk Union Ice & Coal Co, res 1225 N Weber. (Mrs Fortune L.)
—Owen, electr, res 829 N Weber. (Mrs Alice L.)
—Mrs Stella, bds 221 Grant av (Colo City).
Dodson Beverly U, police Cheyenne Canon, res same. (Mrs Mabel.)
—Martha J (wid Willis), bds Cheyenne Canon.
—Wm, porter Elks' Club, res 542 Kiowa pl.
Doench Ella F, student, bds 235 N Institute.
—Frank X, trav agt, res 235 N Institute. (Mrs Emma.)
—Harold R, student, bds 235 N Institute.
Doherty, see also Daugherty and Dougherty.
—Catherine, domestic, 313 E Kiowa.

Eclipse Boarding & Sale Stable

W. E. Whitcraft, Mgr.
15 W. Cucharas Phone Main 1199
Colorado Springs, Colo.

PURE ICE MANUFACTURED FROM DISTILLED WATER
EL PASO ICE & COAL CO.
PHONES 46 AND 91
28 N. TEJON ST.

For California "The Salt Lake Route"
The New Line. SHORTEST and BEST

SEE THAT YOUR TICKET READS via

J. C. CAMPBELL BARBER SHOP & BATH ROOMS
THE FINEST IN EVERY WAY IN THE CITY

12 South Tejon St. Tel. Black 961

PUEBLO MAGNETIC MINERAL WATER
For Bright's Disease, Rheumatism and All Kidney Troubles. Delivered to All Parts of the City
COLO. MINERAL WATER CO. J. R. BALLARD, Propr. Telephone 583

194 DOK

R. L. POLK & CO'S.

DON



**REAL ESTATE
INSURANCE
LOANS**
PHONE MAIN 209
23 1/2 N. TEJON ST.

Doke Wm, blksmith, 10 S 6th (Colo City), res 517 Robinson (Colo City). (Mrs Elizabeth M.)
Dolan, see also Dulin.
—Annie (wid Thomas A), res 511 S 10th.
—James A, bds 511 S 10th.
—James E, huckster, res 429 E Boulder. (Mrs Bridget.)
—John P, millman, res 529 W Cucharas. (Mrs May H.)
—Katherine (wid John) res 415 S Cascade av.
—Mary W, bds 511 S 10th.
—Maurice F, bkpr, bds 415 S Cascade av.
—Theresa, bds 511 S 10th.
—Thomas, ydman Grier's Hotel.
Dolansky Anton, bds 206 N Chestnut.
—Frank, painter, rms 330 1/2 S Tejon.
Dolliman Clyde C, brkman C M Ry, res 1522 Colorado av.
Dollinger Alice, bds 118 W Vermijo av.
—Christian, tmstr Puffer, Tucker Merc Co, res 118 W Vermijo av. (Mrs Margaret.)
Dollis George W, assayer Portland Mill, rms 26 Everhart Blk.
Dolman Clyde C, brkman, res 1522 Colorado av.
—Frances C, died June 2, '07, age 33.
Dolph Cyrus W (Vanatta & Dolph), res 706 E Platte av. (Mrs Leona M.)
Dolson Edward L, brkman, res 316 Main, Roswell. (Mrs Clara A.)
Domensky Thomas, driver, res 311 W Moreno av.
Donahoe Anna L, rms 1630 N Nevada av.

Donahue Alice R, tchr Lowell School, bds 220 N Cascade av.
—Edward F, supt Ute. Iron Springs, res same.
—Michael A, res 221 Center. (Mrs Josephine.)
—Michael C, capt Hose Co No 3, res 724 W Huerfano. (Mrs Laura I.)
Donal Mrs Laura, bds 116 W Cimarron.
Donald Ida May, tchr Colo School for D & B, bds 814 E Boulder.
Donaldson David V, real est, 15 E Pike's Peak av, res 17 W Buena Ventura. (Mrs Anne S.)
—Enos H, bds 412 N Tejon. (Mrs Alberta Porch.)
—James W, propr Arlington House, 112 S 6th (Colo City). (Mrs Carrie V.)
—Mrs Levina E, bds 511 Plateau av (Colo City).
—Mrs Margaret, res 1601 Hayes.
DONALDSON WILLARD, V-Pres and Mgr Robinson Drug Co, 102 E Pike's Peak av, Tel Main 4, res 707 N Weber, Tel Main 1135. (Mrs Lillian B.) (See left top lines.)
Donatell Anton, lab, res 309 Cameron av.
Donelan Charles, student Colo Coll, bds 820 N Institute.
—Mrs James J, res 820 N Institute.
Donnell Margaret A (wid Thomas), res 322 Nichols ct.
—Roy A, millman Portland Mill, res 16 E Fountain.
Donnelly Imogene M, nurse, 2523 N Cascade av, bds same.
—Mary A, bds 304 E Willamette av.
—Mary T, res 623 N Spruce.
—Robert, contr, 2523 N Cascade av, res same. (Mrs Lura J.)
Donoho Wm, expman, res 222 E Vermijo av. (Mrs Laura.)
Donohoe Mrs Sarah, bds 809 S Sawatch.
Donohue Daniel, res 116 S 8th. (Mrs Julia.)
Donovan, see also Dunnayan.
—Thomas, res 403 N 16th. (Mrs Mary.)

110 EAST
PIKE'S PEAK AVE.
COLORADO SPRINGS
COLORADO

Tucker's Restaurants
THE BEST THE MARKET AFFORDS

1640-1644
CHAMPA STREET
DENVER
COLORADO

DOO

Colorado Springs, Colorado City and Manitou Directory.

DOU 195

Doolen, see Dolan and Dulin.
Dooley Mrs Jennie, bds 209 Cheyenne rd.
Doolittle Charles E, died Feb 13, '08, age 69.
—Clarence C, driver, rms 2102 Armstrong av.
—Dwight A, rancher, res 1020 E Costilla. (Mrs Theresa.)
—Josephine H, bds 406 E Columbia.
—Kate, bds 406 E Columbia.
—Margaret S, rms 612 N Tejon.
—Mattie (wid Charles), res 364 Manitou av (Manitou).
—Mrs May, bds 1020 E Costilla.
—Mrs Phoebe A, bds 406 E Columbia.
Door Key Gold Mining Co, W W Williamson sec, 27 N Tejon.
Dopps Alma A, nurse Colo Conference D Hospital.
Doran Lizzie, maid 2 E Columbia.
—Wm J, mgr C S Catholic Register, 416 Mining Exchange Bldg, bds 313 E Kiowa. (Mrs Louise E.)
Dorchester Park, bet Nevada av and Tejon, from Park av to Fountain Creek.
Dorlac Leo A, clk C M Ry, res 208 Colorado av (Colo City). (Mrs Maude M.)
Dorman La Faun, tchr, res 201 S Nevada av.
Dorr Denman, student, bds 214 W 2d, Dorchester.
—Earl P, lab, bds 214 W 2d, Dorchester.
—Joseph, carp, res 1105 S Tejon. (Mrs Olive.)
—Joseph M, res 1317 S Tejon. (Mrs Julietta B.)
DORR MARK L, Real Estate, Loans, Ivywild and Dorchester Property, Farm, Coal and Garden Lands, 222 S Tejon, res 214 W 2d, Dorchester, Tel Main 1052. (Mrs Nellie C.)
—Willard B, student, bds 214 W 2d, Dorchester.
Dorrington Edwin, res. 627 N Weber. (Mrs Hannah A.)
—Nellie, student, bds 627 N Weber.

Phone 1360

Ford Electric Co.

5 E. Bijou Street

We Repair Motors, Elevators, Lights, Telephones, Bells and Anything Electrical or Mechanical

Dorris James N, fireman C S & C C D Ry, res 22 W Rio Grande. (Mrs Julia.)
Dorsey Sarah H, res 821 N Cascade av.
Dothroff Elias, miner, res Pike View.
Dotson James P, fireman, bds 202 Main, Roswell.
—Maurice F, repr Rock Island System, bds 202 Main, Roswell.
Doty Eugene G, porter, res 311 S Institute. (Mrs Louise.)
—Ogilvia H, clk Grier's Hotel.
—Samuel G, porter Fairley Bros & Fairley Merc Co, res 503 E Costilla. (Mrs Charlotte.)
—W H, motorman C S & I Ry Co, res 13 W Costilla.
Doublecheck Mary A, student Colo Coll, rms South Hall.
Doubt Wm T, sec Isabella Mines Co, res 744 E Kiowa. (Mrs Caroline M.)
Dougherty, see also Daugherty and Doherty.
—James, porter C S Social Driving Club, rms 629 Maple.
—James A, millman, res 109 N 4th (Colo City). (Mrs Rose M.)
—James J, miner, res 329 N Pine. (Mrs Margaret T.)
—John J, moved to Denver.
—Margaret, mangler Star Laundry, bds 329 N Pine.
—Mrs Susan, cook, res 629 Maple.
—Wm H, brkman, res 419 Washington av (Colo City). (Mrs Berna.)
—Wm L, emp Arterburn & Perkey, rms 701 Colorado av (Colo City.)
Doughty Otho, bds Union Printers' Home.

BINGHAM The View Photographer
All Work Guaranteed
18 South Tejon Street
Telephone 678

PUBLIC OPINION

The Leading Weekly Paper of El Paso County

Public Opinion Printing Co.

PUBLISHERS

11 East Kiowa Street

TRAVEL VIA

"Rio Grande Lines" Best Service
Finest Scenery

PURE ICE MANUFACTURED FROM
DISTILLED WATER
THE EL PASO ICE & COAL CO.
29 N. TEJON ST. PHONES 46 AND 91

PHONE 13 **For Plumber or Steamfitter** PHONE 13
Barnes-Stephens Plumbing & Heating Co. 206 North Tejon St.

196 DOU R. L. POLK & CO'S. DOW

Douglas Ada, student High School, bds 429 S Nevada av.
 —Alice, domestic 1437 N Nevada av.
 —Alonzo N, butler 1437 Nevada av.
 —Arthur M, lab, res 158 Navajo av (Manitou). (Mrs Mildred.)
 —Edward L, millman Portland Mill, res 1624 Hayes.
 —Elma I, tchr Ivywild School, res 957 S Nevada av.
 —Mrs Grace L, dressmkr, bds 429 E Bijou.
 —James, moved to Higby, Mo.
 —Lester, U S Army, res 627 Maple. (Mrs Etta.)
 —Lloyd, millman Portland Mill, res 823 Lincoln av. (Mrs Edith A.)
 —Paul, student High School, bds 140 Navajo av (Manitou).

DOUGLAS THOMAS H, Groceries and Meats, 513 S Nevada av, res same, Tel Main 486. (Mrs Maude.)

—Walter F (Douglas & Hetherington), res 4 Beech av, Broadmoor. (Mrs Hannah C.)

DOUGLAS & HETHERINGTON (W F Douglas, T D Hetherington), Architects and Superintendents, 15-16 Out West Bldg, Tel Main 556.

Douglass Ada M, res 720 N Weber.
 —Edith L, student Colo Coll, bds Ticknor Hall.
 —Edna L, student Colo Coll, bds Ticknor Hall.
 —J Lee, driver Morse & White, bds 435 E Willamette av.

DOUGLASS MARCELLUS, Plumbing, Steam and Hot Water Heating, Sewer Connections and Drain Laying, Estimates Made, Satisfaction Guaranteed, 223 Manitou av (Manitou), res 140 Navajo av (Manitou). (Mrs Lillian G.)
 —Sarah J (wid David R), res 435 E Willamette av.
 —Wm T, res 12 E 2d, Lihue. (Mrs Martha J.)

Douthwaite Ethel E, bds 419 S Weber.
 —Harry, miner, res 419 S Weber. (Mrs Mae.)
 —Vernon, student, bds 419 S Weber.
 Dow Finando E, real est, res 332 N Tejon. (Mrs Helen E.)
 —Frank H, asst Sawyer & Garstin, bds 332 N Tejon.

Dowden Minnie, bds 919 S Conejos.
 Dowdle Sarah J, tchr Steele School, bds 707 N Tejon.
 Dowell Ada (wid Wm), res 237 N Franklin.

Downer Clarence L, moved to Ogden, Utah.
 —Ethbert F, stenog Nordrach Ranch S & H Co, res 1715 N Corona. (Mrs Katherine L.)
 —Mary F (wid Emmon H), nurse, 1715 N Corona, bds same.
 —Mrs Sarah P, Christian Scientist, 1402 N Tejon, res same.

DOWNER TAYLOR J (Downer The Real Estate Man), res 1402 N Tejon, Tel Main 739. (Mrs Sadie E P.)

DOWNER "THE REAL ESTATE Man" (Taylor J Downer), Real Estate, Loans and Insurance, 104½ E Pike's Peak av, Tel Main 290.

Downes Elizabeth, died Dec 16, '07 age 80.
 —Henry, lab, bds 220 S Conejos.
 Downey Mamie, domestic 6 Lake av, Broadmoor.
 Downing Charles W, tutor, bds 730 N Cascade av.

DOWNS CLINTON A, Dentist, 28-29 Exchange Bank Bldg, Tel Main 915, res 412 E Uintah, Tel Main 2389. (Mrs Margaretta H.)
 —Ellen (wid Peter), res 718 S Nevada av.

—Nellie K, emp Joseph Yeomans, bds 718 S Nevada av.
 —Rudolph B, clk Vorhes Shoe Co, bds 13 S Weber.
 —Wm D, v-pres Gano-Downs Co, res Denver.
 —Wm O, pres Heath-Avril D G Co, res Denver, Colo.

Ask for Original **"Manitou"** Table Water and Ginger Champagne
 The Manitou Mineral Springs Co. Absolutely Pure and Natural Beware of Substitutes

DOY Colorado Springs, Colorado City and Manitou Directory. DRA 197

Doyle DeWitt, electr, res 1608 N El Paso. (Mrs Ethel B.)
 —E P, bds Union Printers' Home.
 —Jane H (wid Alfred A), res 219 E Platte av.
 —John E, hpr C M Ry, res 1210 Lincoln av. (Mrs Minnie J.)
 —Lydia, nurse Electro-Thermatorium, rms 124 S Tejon.
 —Mae E, clk, bds 1210 Lincoln av.
 —Mary, domestic 1308 N Cascade av.
 —Mary A (wid Wm S), res 426 E Willamette av.

—Victor, student High School, bds 815 E Willamette av.
 —Wm E, res 426 E Willamette av.
DOYLE WM J (Doyle & Schwartz), res 815 E Willamette av. (Mrs Marian.)

DOYLE & SCHWARTZ (W J Doyle, J S Schwartz), Sanitary Plumbing, Steam and Hot Water Heating, Sewerage Contractors, 117 E Bijou, Tel Main 541. (See adv.)

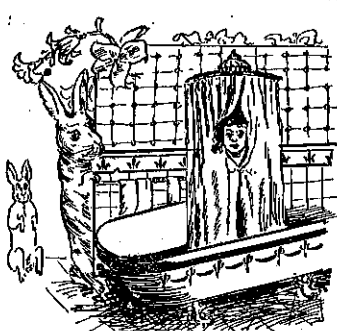

W. J. DOYLE J. S. SCHWARTZ
Doyle & Schwartz
 Sanitary Plumbing, Steam and Hot Water Heating
 Sewerage Contractors
 Phone 541 117 East Bijou St.
 COLORADO, SPRINGS, COLO.

Dozier Daniel Wm, ladderman Hook and Ladder Co No 1, bds 744 E Moreno av. (Mrs Eva M.)
 —Dixie Lee, bds 435 E Bijou.
 —Dorothy, student, bds 435 E Bijou.
 —Joseph, contr, 435 E Bijou, res same. (Mrs Martha A.)
 —Joseph T, student, bds 435 E Bijou.

Drake Henry B, trucker D & R G R, rms 417 S Nevada av. (Mrs Mary.)
 —James W, died April 26, '07, age 81.
 —Manley A, dairy, E Pike's Peak av nr Union Printers' Home, res same. (Mrs N Lalah.)

COLORADO SPRINGS PAVING & TILE CO.
 505 W. HUERFANO ST. OFFICE 305 DE GRAFF BLDG.
CURBING GUTTERING

J. D. HILTBRAND
 EDISON AND VICTOR
TALKING MACHINES
 125½ N. Tejon Tel. Main 913

Dozier Marian D, bds 435 E Bijou.
 —Mettie E, rms 21 E Columbia.
 —Romulus, carp D W Walsh, res 740 E Moreno av. (Mrs Minnie F.)
 Drais Robert H, lab, res 228 N Walnut. (Mrs Nannie.)
 Drake Clarke E, clk May Clothing Co, rms 213 E Willamette av. (Mrs Elsie.)
 —Dora B, clk Kaufman & Co, bds 27 S Wahsatch av.
 —Elmer B, chf clk C M Ry, res 508 Main (Colo City). (Mrs Gertrude D.)

PURE ICE MANUFACTURED FROM DISTILLED WATER
EL PASO ICE & COAL CO.
 PHONES 46 AND 91
 29 N. TEJON ST.

DESIGNERS ILLUSTRATORS ENGRAVERS
ROCKY-MOUNTAIN ENGRAVING Co.
 112 EXCHANGE PL. - COLORADO SPRS.
 HALF-TONE LINE CUTS COPPER & ZINC

Choiceest Real Estate
 For Sale and Rent
CHAS. P. BENNETT

The Robinson Drug Co. Finest line of Drugs and
THE BUSY CORNER Drug Sundries in the city.
 Prompt Delivery Phone 4

198 DRA

R. L. POLK & CO'S.

DRU

CALL 442 The Sinton
 Rustic Home
 Dairy Co.
 419 S. EL PASO

- Drake Martin, real est, 426 Colorado av (Colo City), res 315 Jefferson (Colo City). (Mrs Elbie N.)
- Ossie E, mkr C S Brown Mfg Co, bds 107 S 7th. (Mrs Cynthia.)
- Draper Charles N, sergt Police Dept, res 25 W Fountain. (Mrs Ida B.)
- Edwin, draftsman T P Barber, bds 322 S Nevada av.
- Edwin F, bkpr Portland Gold M Co, res 322 S Nevada av. (Mrs Hattie E.)
- F Everett, student Colo Coll, rms 619 N Tejon.
- Harold E, electr, res 8 E Fountain. (Mrs Rhoda.)
- Horton B, brkman C M Ry, res 442 N Prospect. (Mrs Ruth E.)
- James R, patrolman Police Dept, res Gough Hotel.
- James S, clk C W Hardy, bds 322 S Nevada av.
- J Ernest, cond C S & I Ry Co, bds 25 W Fountain.
- Lulu W, student Colo Coll, bds 806 E Boulder.
- Mrs Mary E, res 1521 Grant av.
- Matthew R, student Colo Coll, bds 806 E Boulder.
- Nellie E, clk Kaufman & Co, bds 1521 Grant av.
- Drappe Frank, molder, bds 602 S Cascade av. (Mrs Pearl.)
- Draza George, emp Antlers Hotel.
- Drazy Georgianna (wid Edward), res 18 N Corona.
- Drefs John, carp, rms 109 S 3d (Colo City).

- Drennan Wm O (El Paso Candy Mfg Co), rms 120 S Nevada av. (Mrs Lizzie.)
- Drescher Mrs Katherine, res 1723 Wood av.
- Marie, bds 1723 Wood av.
- Dresser Joseph C, moved to Denver.
- Drew Charles C, lab, bds 221 Monroe (Colo City).
- Frank, res 132 Monroe (Colo City). (Mrs Viola.)
- George M, millman Golden Cycle Mill, res 221 Monroe (Colo City). (Mrs Miriam.)
- George R, bds 221 Monroe (Colo City).
- DREW NELSON L, Gen Agt Colo** Midland Ry, 9 N Tejon, Tel Main 376, bds Alamo Hotel.
- Perry, lab, bds Curtis P O. (Mrs Susie A.)
- Drewett Wm J, eng, res 736 W Cu-charras. (Mrs Ada.)
- Dreyer Birdie, clk Pelta's Dept Store, bds 315 E San Rafael.
- Frank G A, millman Golden Cycle Mill, res 1837 Washington av (Colo City).
- Drifuse Birdie M, clk Pelta's Dept Store, bds 128. Monroe (Colo City).
- Edward S, lab, bds 128 Monroe (Colo City).
- John H, fireman, res 128 Monroe (Colo City). (Mrs Mamie P.)
- Driscoll Bertha, bds 101 S Prospect.
- John, lab, bds 220 S Conejos.
- Timothy, insp C S & C C D Ry, res 9 W Costilla. (Mrs Agnes T.)
- Driskell Russell E, lab, res 10 W Mill. (Mrs Katherine.)
- Drissler Valentine E, student, bds 615 N Tejon.
- Driving Club, see Colo Springs Social Driving Club.
- Droblich Joseph C, porter, rms 628 Colorado av (Colo City).
- DRUEHL FRANK A, Pres Robinson** Drug Co, res Salt Lake City.
- DRUEHL HUGO W, Sec and Treas** Robinson Drug Co, res Salt Lake City.

Gaebel-Clark Engraving Co.
 DESIGNERS, ILLUSTRATORS
 ENGRAVERS BY ALL PROCESSES
 Sixth and Court Sts.
 PUEBLO COLORADO

THE HYDE PAPER CO. 100-102 S. Victoria Ave.
 Pueblo, Colo.
 Wrapping Paper, Paper Bags and Wholesale Stationery

DRY Colorado Springs, Colorado City and Manitou Directory. DUG 199

- Drysdale George R, tel opr C M Ry, bds 1331 Washington av.
- Dubach Otto F, tchr High School, res 1425 N Weber. (Mrs Anna E.)
- DUBUQUE FIRE & MARINE IN-** surance Co (of Dubuque, Ia), Sun Realty Co Agts, 23½ N Tejon.
- Ducette Lemuel, tailor, rms 215 E Vermijo av.
- Duchoff Gurgun, miner, res Pike View.
- Duclo George, motorman C S & I Ry Co, res 1009 S Nevada av. (Mrs Camelia A.)
- Moses, express, Huerfano s w cor Cascade av, res 302 Mesa rd.
- Ducouteaux Eugene, cook Acacia Hotel.
- Ducuk Anton, miner Rapson Coal Mine.
- Dudgeon Marion, bds 2 N 1st, Broad-moor.
- DUDLEY CHARLES H, Attorney-** at-Law, 9 Giddings Bldg, Tel Main 584, res 14 Cheyenne rd, Tel Main 1685. (Mrs Fannie H.)
- Charles S, bds 215 Canon av (Manitou).
- David C, student High School, bds 840 E Cache la Poudre.
- Emil J, student Colo Coll, bds Hagerman Hall.
- Jessie G, tchr Colo School for D and B, bds 15 Willow.
- Macarca C (wid David C), res 840 E Cache la Poudre.
- Marjorie, bds 14 W Cheyenne rd.
- Mary E (wid George A), res 215 Canon av (Manitou).
- Olin, cond, res 1326 Glen av. (Mrs Christina.)
- Ray, clk, bds 1326 Glen av.
- Duer George A C, mining, 3 P O Bldg, res 2204 N Nevada av. (Mrs Lenna G.)
- Lillian E, student Colo Coll, bds McGregor Hall.
- Duff Alpha P, student, bds 318 E St Vrain.
- Amos Wm, millhd D W Walsh, res 403 W 2d, Dorchester. (Mrs Flora M.)

A. B. HUTCHINSON W. B. KIRBY J. L. COLUMBIA
MANITOU LIVERY & TRANSFER CO.
 Manitou, Colo.
 OFFICE 229 Manitou Avenue Phone Manitou 9
 STABLE 111 Manitou Avenue Phone Manitou 4

- Duff Charles M, res 1526 Washington av. (Mrs Mary B.)
- David S, janitor City Hall, res 318 E St Vrain. (Mrs M Elizabeth.)
- Edward W, pressman Out West P & S Co, bds 403 W 2d, Dorchester.
- Eliza (wid Samuel P), rms 326 E San Rafael.
- Ella M, laund Union Printers' Home, bds 318 E St Vrain.
- Ethel M, student, bds 403 W 2d, Dorchester.
- Glen Neva E, bds 403 W 2d, Dorchester.
- Peter D, millman Portland Mill, res 111 N 14th. (Mrs Louisa H.)
- Samuel P, res 310 S Wahsatch av. (Mrs Etta.)
- Wm, gardener, res 834 E Monument. (Mrs Josephine M.)
- Duffield Alma J, student, bds 416 E Kiowa.
- Alva C, clk E R Worster, res 416 E Kiowa. (Mrs Mary A.)
- Grace O, student, bds 416 E Kiowa.
- Robert E, rancher, bds 324 Cheyenne boul.
- Duffren Christian, bds 19 Center, Ivy-wild.
- Duffy Charles R, clk Kaufman & Co, bds 312 W Kiowa.
- James E, barber E M Fritsch, rms 529½ Colorado av (Colo City).
- Dugan Ethel I, smstrs, bds 830 E Monument.
- May E, smstrs, bds 830 E Monument.
- Wm C, res 830 E Monument. (Mrs Mary J.)
- Wm M, res 301 W Mill. (Mrs Theresa M.)

Colorado Midland Ry.
 For SALT LAKE CITY, OGDEN,
 All Points in CALIFORNIA and
 the GREAT NORTHWEST

TRAVEL VIA **Best Service**
"Rio Grande Lines" Finest Scenery

THE EL PASO ICE & COAL CO.
 PURE ICE MANUFACTURED FROM
 DISTILLED WATER
 PHONES 46 AND 91
 29 N. TEJON ST.

ENTERPRISE FURNITURE CO.

PHONE
MAIN
1264

TENTS, AWNINGS AND WINDOW SHADES

129-131 E. HUERFANO ST

EL PASO ICE & COAL CO.
 PURE ICE MANUFACTURED FROM
 DISTILLED WATER
 PHONES 46 AND 91
 29 N. TEJON ST.

200 DUG

R. L. POLK & CO'S.

DUN

- Duggins Mattie L, bds 210 Colorado av (Colo City).
 Duke, see also Juk.
 —Thomas F, printer, res 1710 N Cascade av. (Mrs Agnes Estella.)
 Dukes Bettie (wid Edward), res 418½ S Tejon.
 —James H, lab Hassell Iron Wks Co, res 30 W Rio Grande. (Mrs Rhoda.)
 —Olive, student, bds 418½ S Tejon.
 Dulapa Joseph, miner Curtis Coal Mine, bds Curtis P O.
 —Kostenty, miner Curtis Coal Mine, res Curtis P O.
 Dulin, see also Dolan.
 —Mary A (wid Samuel G), res 209 E Rio Grande.
 Dumire Albert, hostler C S T & L Co, rms 11 N Cascade av.
 —Mary L, bds 603 N Wahsatch av.
 Dummer Jerome H, foreman C M Ry Co, res 706 W Pike's Peak av. (Mrs Emilie R.)
DUN R G & CO, Earle S Alden Reporter, Mercantile Agency, 6 Giddings Bldg, Tel Main 537.
 Duman Mrs Annie B, boarding, 117 N Nevada av.
 —Walter A, res 117 N Nevada av. (Mrs Annie B.)
 Dunaway Robert T, trav agt, res 40 W Bijou. (Mrs Emma H.)
 Dunbar David D, bds Union Printers' Home.
 —Henry A, brklyr, res 320 Jefferson (Colo City). (Mrs Carrie M.)
DUNBAR JAMES D, Clk County Court, res 828 Monroe (Colo City). (Mrs Florence A.)
 —Simeon J, res rear 1203 N Tejon.
 —Susie, student, bds 320 Jefferson (Colo City).
 —Young Men's Christian Assn, L L Duncan sec, 402 S Weber.
 Duncan Albert E, janitor P O Bldg, bds 321 Nichols ct.
 —Mrs Annie J, dressmkr, 514 Lincoln av (Colo City), res same.
- Duncan A Frank, res 514 Lincoln av (Colo City). (Mrs Annie J.)
 —Benjamin, bds 104 E 2d, Lihue.
 —Charles W, lab, res 321 Nichols ct. (Mrs Laura B.)
 —Daniel H, moved to Big Pine, Cal.
 —Edwin W, clk Seldomridge Grain Co, res 327 W Costilla. (Mrs Margaret.)
 —Elizabeth A, rms 319 E Platte av.
 —Esther, opr Colo Tel Co, rms 421 S Weber.
 —George M, lab, res 527 E Costilla. (Mrs Maggie.)
 —George W, tchr, res 521 W Pike's Peak av. (Mrs Lillis O.)
 —Harry F, hlpr C M Ry, bds 514 Lincoln av (Colo City).
 —Homer G, phys, 21 Exchange Bank Bldg, res 21 E Platte av. (Mrs Olive M.)
 —James C, mining, res 816 E Kiowa. (Mrs Katherine H.)
 —John A, painter Hedrick-Duncan W P & P Co, res 12 E Costilla. (Mrs Blanche M.)
 —John A, student, bds 924 N Corona.
 —John W, rest, 5 S 6th (Colo City), rms same.
 —Julius D, bds 1724 Washington av.
 —Lillie C, bds 534 E Kiowa.
 —Louis L, janitor City Hall, res 817 E Huerfano. (Mrs Carrie B.)
 —Mary T, smstrs, rms 319 E Platte av.
 —Odie, student, rms 421 S Weber.
 —Oliver H, tmstr, res 534 E Kiowa. (Mrs Ada M.)
 —Roy E, miner Rapson Coal Mine, res 222 E Harrison. (Mrs Elizabeth.)
 —Samuel M, sec Hedrick-Duncan W P & P Co, res 215 Cheyenne av. (Mrs Margaret P.)
 —Warren, student, bds 514 Lincoln av (Colo City).
 —Wm, porter Rock Island System, res 404 Adelaide pl.
 —Wm H, janitor, res 1224 N El Paso. (Mrs Louisa M.)

THE WATERMAN PRESS

Printers and Publishers

112 E. Cucharras St.

WE PRINTED THIS DIRECTORY

Phone Main 1154

MUETH'S CANDIES, CAKES, ICE CREAM

Where Quality is the First Consideration

26 North Tejon Street

DUN

Colorado Springs, Colorado City and Manitou Directory.

DUR 201

- Duncanson Charles A, plumber Gilmore Plumbing Co, bds 203 N Wahsatch av.
 Dundas Floris H, bds 422 E Huerfano.
 Dunderdale Clarence, houseman The Marlowe, bds 310 S Conejos.
 —Edward, bds 310 S Conejos.
 —John, mach, res 310 S Conejos. (Mrs Frances.)
 Dunkle Fred P, carrier P O, res Nob Hill. (Mrs Susie M.)
 Dunlap Elizabeth M (wid Robert), res 704 N Tejon.
 —Nettie E, stenog Wandell & Lowe T & S Co, bds 704 N Tejon.
 —Wm, porter C S Mining Stock Assn, res 204 Philadelphia av. (Mrs Eliza.)
 Dunlavy John, car repr, res 114 N Corona. (Mrs Henore M.)
 Dunlop Wm S, bds Union Printers' Home.
 Dunman Wm H, gardener Union Printers' Home.
 Dunn Bernice E, clk Kaufman & Co, bds 423 E Platte av.
 —Edward, lab, res 105 W Cucharras.
 —Enos J, janitor Longfellow School, res 801 Jefferson av (Colo City). (Mrs Hannah S.)
 —Jennie (wid Harvey), res 532 W Kiowa.
 —Jennie, bds 630 E Dale.
 —L Nettie (wid Frank E), res 813 E Costilla.
 —Percival A, eng C M Ry, bds 213 Monroe (Colo City). (Mrs Alice M.)
 —Tryphena (wid Wm), res 423 E Platte av.
 —Wm A, lunch, res 630 E Dale. (Mrs Margaret A.)
 —W H Luther, porter, bds 630 E Dale. (Mrs Mamie E.)
 Dunnavan, see also Donovan.
 —James C, clk, res 731 E Boulder. (Mrs Winifred M.)
 Dunne John, tailor, 105½ S Tejon, res same. (Mrs Hannah M.)
 Dunnigan Michael J, checkman, rms 314 E Cucharras.

COOK WITH GAS

CLEAN, CONVENIENT,
ECONOMICAL.

THE GAS CO.

107-111 E. KIOWA
PHONE OUR GIRL, MAIN 2400

- Dunning John, bds 311 E Fountain.
 —Joseph F, clk O E Hemenway, res 311 E Fountain. (Mrs Anna.)
 —Robert D, moved to Alamosa, Colo.
DUNNING WM S, Mgr Antlers Hotel, Cascade av opp Pike's Peak av, res same, Tel Main 1200. (Mrs Jean C.) (See right top corner cards.)
DUNNINGTON FRANK H, V-Pres State Realty Co and Lawyer, 25 E Pike's Peak av, res 132 S 16th. (Mrs Gertrude G.)
 —Mattie H, student High School, bds 126 S 16th.
DUNNINGTON ORVILLE R, Justice of the Peace, Court House, res 126 S 16th, Tel Blue 154. (Mrs Isabelle.)
 Dunwoody, see also Dinwiddie.
 —Evans E, res 1531 Wood av. (Mrs Susanna.)
 Duny Edward, emp Antlers Hotel.
 Dupes Wm, opr Union Depot, bds Santa Fe Hotel.
 DuPont Mrs Frances E, masseuse, 15 N Cascade av, res same.
 —Louise, bds 1718 N Tejon.
 —L P, bds 1718 N Tejon.
 Durand Mrs Emma V, res 315 E Monument.
 —Mabelle, student, bds 315 E Monument.
 Durango Land & Coal Co, J E Lundstrom sec and treas, 11 Out West Bldg.
 —Light & Power Co, J E Lundstrom sec and treas, 11 Out West Bldg.
 Durant Wm H, lab C S Elec Co, res 518 W Pike's Peak av. (Mrs Etta M.)

Electro-Thermatorium and Sanitarium Treatment Rooms
 124 S. Tejon Street

Read "The Gazette"

Morning
in the Year at **60c** Per
Your Door, for Month

ALL THE WORLD NEWS

ALL THE LOCAL NEWS

ALL THE BARGAIN NEWS

THE HOUSTON LUMBER CO.

20 to 32 W. Vermijo Ave.
Tel. Main 102

Wholesale and Retail
LUMBER AND MILL WORK

202 DUR

R. L. POLK & CO'S.

DWY

KENTUCKY STABLES BEST of TURNOUTS

121 E. Bijou St. Phone 568

Durfee Delos, res 560 E Bijou. (Mrs Frances E.)

—Edwin R, bds 560 E Bijou.

—Eugene D, draftsman, res 560 E Bijou. (Mrs Grace H.)

Durham Andrew J, loans, rms 304 E Monument.

—Elmo, driver Kaufman & Co, bds 725 S Nevada av.

Durk Ray E, watchman C S & I Ry Co, res 7 W Fountain. (Mrs Belle.)

Durkee Arthur, student High School, bds s s Manitou av 1 mile e of Manitou P O.

—Building, 23-25 E Pike's Peak av.

—Clara, student High School, bds s s Manitou av 1 mile e of P O (Manitou).

—James F, live stock, res 554 E Bijou. (Mrs Emily.)

—Martha M, student, bds 554 E Bijou.

—Silas M, dairy, s s Manitou av 1 mile e of P O (Manitou), res same. (Mrs Lydia A.)

—Stephen J, student, bds 554 E Bijou.

Durkin Wm F, moved to Pueblo.

Durnell James R, proofreader Gazette, rms 211 N 7th. (Mrs Anna E.)

Durrett Daniel W, phys, res 128 S Weber. (Mrs Minnie.)

—Mrs Minnie, dressmkr, 128 S Weber, res same.

Duse Henry M, clk, res 1609 Hayes. (Mrs Cora.)

—Josephine, student, bds 1609 Hayes.

Dustin Fred I, lab, bds 717 Grant av (Colo City).

Dustin Fred W, lawyer, res 717 Grant av (Colo City).

—Joseph N, died July 18, '07, age 26.

—Wm S, lab, bds 716 Washington av (Colo City).

Dutton Charles A, millman Golden Cycle Mill, res 1231 Colorado av. (Mrs Olive R.)

—Earl C, bds 1938 Armstrong av.

—Mary C (wid Marion), res 1938 Armstrong av.

—Merritt R, driver O E Hemenway, res 130 W Del Norte. (Mrs Clara.)

—Orville D, foreman El Paso Lbr Co, res 1621 Cooper av. (Mrs Nevada M.)

Duvall Charles D, insp, res 223 E Yampa. (Mrs Laura S.)

—Harry K, clk M S Rafeld, res 311 E Willamette av. (Mrs Lillie E.)

Dwight Rosanna A (wid Wm A), clk Antlers News Stand, rms Cheyenne Apartments.

—Wm A, died Aug 29, '07, age 51.

Dwinell Albert H, bds 1609 Cheyenne rd.

—Ella L C (wid Llewellyn C), bds 1115 N Institute.

—Henry L, clk A S Blake, res 1115 N Institute. (Mrs Mary A.)

Dworak Joseph J, scale bldr, res 1203 Grant av. (Mrs Alice B.)

Dwyer Catherine, bds 822 W Huerfano.

—Dennis, res 822 W Huerfano.

—John, stacker D & R G R R, bds 126 S Conejos.

—Julia, bds 324 Jefferson (Colo City).

—Lizzie, housekpr 324 Jefferson (Colo City).

—Margaret, domestic 1528 Wood av.

—Mary, bds 126 S Conejos.

—Mary, emp Glockner Sanitarium.

—Mrs Mary P, bkpr Murray Drug Co, rms 529 N Nevada av.

—Minnie, student, bds 822 W Huerfano.

—Patrick, hlpr Glen Eyrie.

—Patrick J, switchman C M Ry, bds 822 W Huerfano.

—Thomas H, embalmer M E Minium, res 413 Lincoln av (Colo City). (Mrs Clara A.)

Kaufman's

"If It's Here It's Right"

EVERYTHING FOR EVERYBODY

PHONE 467

DYC Colorado Springs, Colorado City and Manitou Directory. EAR 203

Dyche George A, clk Thomas Jaycox, bds 1519 Colorado av.

Dycus Emma, bds 1122 Hayes.

—Frankie, mangler C S Laundry, bds 1122 Hayes.

—Shellie, carp, bds 1122 Hayes.

—Wm W, carp, res 1122 Hayes. (Mrs Jennie.)

Dye Anna L (wid Wm R), res 228 N Cascade av.

—Daniel A, optician, bds 820 E Platte av.

—Jessie, ironer C S Laundry, bds 119 Lincoln av (Colo City).

—John, lab, rms 311 Grant av (Colo City).

—Olive, opr Colo Tel Co, bds 119 Lincoln av (Colo City).

—Xenia (wid Luther J), res 119 Lincoln av (Colo City).

Dyer Alma I, student High School, bds 321 S Wahsatch av.

—Ellen L (wid Charles E), res 122 N Wahsatch av.

—Estella H, hajrdresser, bds 321 S Wahsatch av.

—Ethel E, bds 323 Colorado av (Colo City).

—Mrs Jessie, bds 25 1st, Broadmoor.

—J Halbert, millman Golden Cycle Mill, bds 323 Colorado av (Colo City).

—Lillian B, bds 321 S Wahsatch av.

—Louisa V (wid Franklin W), res 119 W Las Animas.

—Myrtle, student, bds 323 Colorado av (Colo City).

—Samuel J, contr, 321 S Wahsatch av, res same. (Mrs Eva.)

—Wm H, res 323 Colorado av (Colo City). (Mrs Emma.)

Dyke Jacob M, tmstr H A Robinson Grain Co, bds St James Hotel.

—Olive M (wid Charles E), bds 315 W Kiowa.

Dynes Arthur L, student, bds 836 E Kiowa.

—George M, contr, res 836 E Kiowa. (Mrs Ida M.)

Dyregrov Bertha E, nurse, 1422 N Tejon.

Weber Cycle & Supply Co.

Bicycles and Automobiles
Supplies and Repairs

6 E. Kiowa St. Phone Main 466

Dyson Edward J, carp, res 313 E Kiowa. (Mrs Eliza.)

—Edward O, mach, bds 313 E Kiowa.

Dytri Antonio, miner Patterson Coal Mine, bds 109 Beacon, Roswell.

—Dominick, miner, bds 109 Beacon, Roswell. (Mrs Josephine.)

—Lee, miner, bds 109 Beacon, Roswell.

—Mamie, bds 109 Beacon, Roswell.

—Mrs Pia, bds 109 Beacon, Roswell.

E

Eads Charles E, millman Portland Mill, res 715 S Sierra Madre. (Mrs M Anna.)

Eagan, see also Egan.

—Mrs Martha A, died Nov 8, '07, age 35.

Eagle Mary A (wid James A), nurse, 421 S Weber, rms same.

Eagles Hall, 30 S Tejon.

EARL APARTMENTS, Mrs Helen Swain Propr, 2 N Cascade av, north of Antlers Hotel, Tel Main 74.

—Birdie B, tchr, bds 821 E Willamette av.

—Gold Reef Mining Co, G R Buckman sec, 125 E Pike's Peak av.

EARL HENRY D, Real Estate Loans and Insurance, Rentals, Mining Investments, Pres Freeman Mining & Development Co, Office 1-2 Robbins Blk, res 821 E Willamette av, Tel Red 723. (Mrs Mattie L.)

"THE NAME A GUARANTEE
OF QUALITY"

OTIS ELEVATORS

PURE ICE MANUFACTURED FROM
DISTILLED WATER
EL PASO ICE & COAL CO.
29 N. TEJON ST. PHONES 46 AND 91

B. BENTON CABINET AND JOB WORK

116 EXCHANGE PLACE TEL. RED 233

TRAVEL VIA
"Rio Grande Lines" Best Service
Finest Scenery

ALEX. MacKENZIE Latest Domestic & Imported
THE TAILOR PATTERNS
 21 East Bijou St. Tel. Main 1193

PURE ICE MANUFACTURED FROM
 DISTILLED WATER
 PHONES 46 AND 91
THE EL PASO ICE & COAL CO.
 29 N. TEJON ST.

- 204 EAR R. L. POLK & CO'S. EBE
- Earl Mrs Martha L, artist, 821 E Willamette av, rms same.
 —Myrtle F, student, bds 821 E Willamette av.
 Earle Mrs Augusta D S, res 1814 N Tejon.
 —Edith, student, bds 517 S Weber.
 —H Edith, student High School, bds 118 S Oak.
 Earney Charles E, miner Rapson Coal Mine, res Papeton.
 —Mary N (wid Joshua P), res Papeton.
 Earp James W, clk H C Bower, bds 801 Jackson av (Colo City).
 —Joseph, student, bds 801 Jackson av (Colo City).
 —Win S, brkman Rock Island System, res 801 Jackson av (Colo City). (Mrs Katherine.)
 Easch, see Esch.
 Easley Joseph S, baker, res 422½ S Tejon. (Mrs Rachel.)
 —Mary E, bds 220 E Rio Grande.
 —Ogden H, cond C S & I Ry Co, res 220 E Rio Grande.
 East Colorado Springs Coal Co, Harvey McGarry mgr, 5 Giddings Bldg.
 —Colorado Springs Land Co, Harvey McGarry mgr, 5 Giddings Bldg.
 Easter Bell Gold M & M Co, C B Garnett asst sec, 301 Mining Exchange Bldg.
 Easterbrook Carl, clk W W Warner, bds 210 Berkeley, Roswell.
EASTERN COLORADO POWER Co, Leonard E Curtis Sec and Treas, Curtis & Hine Gen Mgrs, 33 Giddings Bldg, Tel Main 850.
 Eastman Annie (wid Gustavus), bds 913 N Wahsatch av.
 —Susan W, tchr Bristol School, res 524 N Cascade.
 Easton Archibald G, clk Hassell Iron Wks Co, res 1335 N Royer. (Mrs Stella.)
- EASTON FURNISHED ROOMS**, Mrs Josephine Faulkner Propr, Electric Light, Bath and Steam Heat, 120 S Nevada av.
 —Walter A, sec and treas Security Abstract & Title Co, res 1517 N Weber. (Mrs Cora S.)
 Eastwood Eva E, student High School, bds 201 N 8th (Colo City).
 —John H, master mech C S & I Ry Co, res 201 N 8th (Colo City). (Mrs Rose A.)
 —Wm J, bds 201 N 8th (Colo City).
 Eaton Ada, bds 1122 N Pine.
 —Charles A, painter J N Klein, res 1122 N Pine. (Mrs Sallie J.)
 —Charles F, washer C G Strang, res 416 E Yampa. (Mrs Addie E.)
EATON EDWIN J, Pres Colo Savings Bank of Colo Springs, res 21 N Nevada av, Tel Main 306. (Mrs May S.)
 —Elizabeth M (wid Wm T), bds 1019 S Nevada av.
 —Frank S, mach C M Ry, res 23 Lincoln av (Colo City). (Mrs Augusta T.)
 —Fred, moved to Goodland, Kan.
 —Inez, student High School, bds 510 S Cedar.
 —Lena, waiter, 730 N Cascade av.
 —Pearl, student, bds 23 Lincoln av (Colo City).
 —Susannah (wid Presley), nurse, 516 E Uintah, rms same.
 —Theodore C, bds Union Printers' Home.
 —Vestal E, painter, bds 1122 N Pine.
 —Violet M, bds 21 N Nevada av.
 Ebb Frank, millman Portland Mill, res 10 W Las Animas. (Mrs Tillie.)
 Ebbert Albert F, driver, res 218 Lowell. (Mrs Mamie E.)
 Ebbesen Olga S, maid, bds 625 N Cascade av.
 Eberhardt Martha A (wid Charles), res 415 E Dale.
 —Sophia, domestic 2220 N Cascade av.

—DRINK—
WALTER'S GOLD LABEL BEER

PASTER & BLOOD
 CARPENTERS AND CONTRACTORS
 SHOP 4 EAST KIOWA STREET TELEPHONE 801

EBE Colorado Springs, Colorado City and Manitou Directory. EDS 205

W. I. LUCAS
Bicycle Livery
 119 N. Tejon St. Phone Main 900

- Ebersole Mrs Cornelia, actress, bds 1118 Custer av.
 —Lloyd E, clk Ry Mail Service, res 125 S 7th. (Mrs Agnes B.)
 Ebright Wm A, lab, res 423 W Uintah. (Mrs Lydia E.)
 Echo Gift Edge M Co, C M. Laster asst sec, 318 Mining Exchange Bldg.
 Eck Lewis E, rms 1630 N Nevada av. (Mrs Dora.)
 Eckert Adele, bds 1800 Cheyenne boul.
 —Albert J, clk, bds 1800 Cheyenne boul.
 —Mrs Clara, res 1800 Cheyenne boul.
 —Esch & Co (Wm R Eckert, Frederick Esch, Charles J Huncke), painters, rear 18 S Weber.
 —Ida A, bds 1800 Cheyenne boul.
 —Wm E, salesman Sallee & McCall, rms The Lennox. (Mrs Minnie H.)
 —Wm R (Eckert, Esch & Co), res 827 E Cimarron. (Mrs Dovie O.)
 Ecklund, see also Ecklund.
 —Augusta, cook 1106 N Cascade av.
 Eckstein Charles, res 612 N Prospect. (Mrs Martha L.)
ECLIPSE BOARDING & SALE Stables, W E Whitcraft Propr, The Only Exclusive Boarding and Sale Stables in the City, A Specialty Made of Imported Draft Percherons, Belgium and Coach Horses, 15 W Cucharras, Tel Main 1199. (See right side lines.)
 Eddy Fannie M (wid Martin S), bds n end of Nob Hill.
 —John W, driver Mueth's, res 913 E Vermijo av. (Mrs Catherine J.)
 —Warren, res 118 E Costilla.
 Edell John E, res 521 Main (Colo City). (Mrs Anna.)
 Edelen Frank M, bds 1006 S Sierra Madre. (Mrs Katherine.)
 Edell Ethel, bds 424 Main (Colo City).
 —Joseph, cond C M Ry, res 424 Main (Colo City). (Mrs Annie T.)

- Eden Ruby, waiter Santa Fe Hotel.
 Ederle Charles F (Johnson & Ederle), res 1824 N Nevada av. (Mrs Alice E.)
 Edgar H Fay, bds 630 E Willamette av.
 —Leah B, student High School, bds 815 E Monument.
 Edgecombe Mrs Estella N, bds 1724 Grant av.
 Edgell Oscar, rms Y M C A.
 Edgerly Fred T, clk, rms 637 E Willamette av. (Mrs Effie S.)
 —Wm W, clk D Y Butcher Drug Co, rms 11 N Wahsatch av. (Mrs Edna D.)
 Edgerton Asahel S, farmer, res 831 Custer av. (Mrs Melissa.)
 Edilson Benjamin, tailor, res 315 E Uintah. (Mrs Bertha.)
EDINGER CAFE THE, Mrs Magdalena Edinger Propr, Furnished Rooms in Connection, 116-118-120 Canon av (Manitou), Tel Manitou 37.
 —Magdalena (wid Wm), propr Edinger Cafe, 116-120 Canon av (Manitou).
 Edisvoog Ingrid, domestic 318 N Cascade av.
 Edmisten Elmer, emp Golden Cycle Mill, res 3 Manitou av (Arensdale). (Mrs Jennie K.)
 Edmonston Wm D, res 813 S Tejon. (Mrs Laura M.)
 Edsall Clarence, broker, 62 P O Bldg, res 8 Lake av, Broadmoor.
 Edstrom John J, barber Edward Reinhardt, res 620 E St Vrain. (Mrs Anna M.)

Tiger's Bicycle Shop
 118 East Huerfano St.
 Tel. Main 2525
 All kinds of Repairing at lowest prices. We use the famous Tiger Tires

R. Forrester Geologist and Mining Engineer
 Makes Reports on Mines
 212 to 218 Brooks Arcade (Opp. Knutsford Hotel) Salt Lake City

H. A. SCURR, REAL ESTATE
LOANS & INSURANCE
TEL. BLACK 962 20 S. TEJON STREET

206 EDW

R. L. POLK & CO'S.

BHM



12 6 E. PIKE'S PEAK AVE. TEL. MAIN 160

- Edwards Altha I (wid Harvey), res 1427 Grant av.
—Arthur W, millman Golden Cycle Mill, res 1831 Washington av (Colo City).
—Augustus L, emp C S Elec Co, res Papeton. (Mrs Ruth.)
—Mrs Belle, died May 15, '07, age 46.
—Cora B, housekpr Spaulding House.
—David J, res 1131 Lincoln av (Colo City). (Mrs Irene.)
—Edward, porter Park Hotel.
—Emery H, agt, bds 1427 Grant av.
—Eonone, bds 172 Ruxton av (Manitou).
—Fannie E (wid Joseph R), res 815 S Sahwatch.
—Francis G, res 40 Telluride av (Colo City).
—Mrs Gladys, domestic 18 E Willamette av.
—Herman, clk W A Fiedler, res 1320 Lincoln av. (Mrs Frances A.)
—Henry E, meter tester, res 1006 S Weber. (Mrs Myrtle L.)
—Ida, student, bds 802 N Tejon.
—James, brkman C S & C C D Ry, res 703 S Sierra Madre. (Mrs Minnie.)
—James A, lab D & R G R R, res 911 E Vermijo av. (Mrs Myra.)
—John E, mgr Singer Sewing Mach Co, 27 E Huerfano, res 117 S Limite. (Mrs Margaret.)
—Joseph, insp City Plumbing Insp, res 929 S Conejos. (Mrs S Ellen.)
—Joshua S, res 720 E Cimarron. (Mrs Eliza L.)
—J Eardsley, metallurgist, res 1704 N Tejon. (Mrs Laura.)

- Edwards Lawrence, tmstr Houston Lbr Co, bds 325 S Cascade av.
—Lawrence J, porter Park Hotel.
—Lee, carp, res 1523 Washington av. (Mrs Claudia B.)
—Leo F, bds 911 E Vermijo av.
—Liela, res 172 Ruxton av (Manitou).
EDWARDS L E, Mgr Huerfano Drug Co, 18 E Huerfano, Tel Main 381, rms 124 S Tejon.
—Percival J, millman, bds 40 Telluride av (Colo City). (Mrs Emma.)
EDWARDS P HENRY, Coltr Sinton-Rustic Home Dairy Co, res 715 E Cimarron. (Mrs Lulu.)
—Thomas J, cond Rock Island System, res 510 W Bijou. (Mrs Gladys M.)
—Thomas J, waiter Tucker's Rest, res 601 S Sahwatch. (Mrs Olive.)
—Urb T, driver Pac Exp Co, bds 815 S Sahwatch.
—W A, bds Union Printers' Home.
Effinger Mrs Relde E, res 519 Lincoln av (Colo City).
—Stanley S, clk, bds 519 Lincoln av (Colo City).
Egan, see also Eagan.
—Clarence C, driver, res 828 S Cascade av. (Mrs Jennie I.)
Ege Fred, res 1307 Grant av. (Mrs Carrie.)
EGE MANITOU A, Sec, Treas and Bus Mgr Colo Springs Gazette Co, Out West Bldg, Tel Main 215, res 706 W Pikes Peak av, Tel Main 2573. (Mrs Olga N.)
Egger Wm J, weigher, res 1210 E Platte av. (Mrs Alice O.)
Eggerman B Frank, ironwkr Hassell Iron Wks Co, res 709 S Sierra Madre. (Mrs Mary B.)
Eggert Gustave, foreman, res 806 S Cascade av. (Mrs Sophie.)
Ehlen John C, millman Portland Mill, res 1642 Grant av. (Mrs Mary E.)
Ehler Thomas, driver, rms 420 Manitou av (Manitou).
Ehm Louis J, moved to Chicago, Ill.
—Paul, electr Standard Elec Co, bds 321 S Wahsatch av.

I'LL SEE YOU AT THE **FAIRYLAND** Any Old Time from 1 to 11 P. M.
MOVING PICTURES
116 North Tejon Street Program Is Changed Three Times a Week

Chris Pedersen Contractor and Builder
Rear 20 E. Bijou :: Tel. Main 1639

EHR Colorado Springs, Colorado City and Manitou Directory. ELD 207

- Ehrenreich Jacob, emp Western Mfg Co, bds 321 S Wahsatch av.
Ehrich David N, hlpr J H Campbell, res 310 Jackson av (Colo City). (Mrs Edith.)
—Louis R, moved to New York City.
Eichel Amy R, clk C S Dry Goods Co, bds 428 E Bijou.
—Anton J, bds 428 E Bijou.
—Charles K, bds 428 E Bijou.
—Dena M, bds 428 E Bijou.
—Minnie S, cashr C S Dry Goods Co, bds 428 E Bijou.
—Tetta (wid Anton J), res 428 E Bijou.
Eidson Dora, res 128 N Wahsatch av.
Eifert Bert, eng, res 201 S 6th (Colo City). (Mrs Grace E.)
—George F, carp, res 1014 E Cimarron. (Mrs Lovina.)
Eiger Mrs Mary M, res 304 N Chestnut.
Eighth Street School, cor 16th and Park.
Eiken Theodore E, clk, rms 232 E Willamette av.
Eisen Paul, lab S Mandel Junk Co, res 335 W Costilla.
Eitel Mrs Jennie L, waiter McRae Rest, res 111 W Fountain.
Ekengren Mrs Arta Bright, music tchr, 323 N Pine, res same.
—Fred, piano tuner, res 323 N Pine. (Mrs Arta Bright.)
Eklund, see also Ecklund.
—John N, real est, res 730 N Weber.
El Colorado Mining Co, J M Smith sec, 7 P O Bldg.

Somerset Club Coffee
In Two lb. Tins—Sealed. Try It
O. E. HEMENWAY
115 S. TEJON ST.

- Elbrader Frank C, hlpr Fred S Tucker Furn Co, bds 925 S Baltic. (Mrs Bertha.)
Eldred Gay S, driver J S Harrison, res 608 N 4th (Colo City). (Mrs Nellie A.)
Eldredge Charles A, died June 3, '07, age 75.
—Emma H (wid Charles A), res 18 E Willamette av.
—Lavesta D, mgr W U T Co, 106 Canon av (Manitou), bds 203 Manitou av (Manitou).
—Mark, eng, bds 330 E Cucharras.
—Robert B, student, bds 330 E Cucharras.
—Sara L (wid Henry H), res 330 E Cucharras.
ELDRIDGE LEWIS P (L P Eldridge & Son), res 701 N Tejon, Tel Main 1997. (Mrs Minnie A.)
ELDRIDGE L HARRY (L P Eldridge & Son), bds 701 N Tejon, Tel Main 1997.
ELDRIDGE L P & SON (Lewis P and L Harry), Gen Agts Ocean Accident & Guarantee Corporation Ltd (of New York and London), 18-19 Exchange Bank Bldg, Tel Main 420. (See adv.)

The Ocean Accident & Guarantee Corp. Ltd.
OF LONDON, ENGLAND

The Largest Strictly Casualty Company in The World, Writes the Most Liberal Accident and Sick Policies to all Classes, Also Handles the Latest Contracts in Employers Liability, Burglary and Boiler Insurance.
PROOFS PREPARED AND CLAIMS ADJUSTED IMMEDIATELY BY

L. P. ELDRIDGE & SON

Gen. Agents for Colorado and New Mexico—Accident and Health Depts.
18-19 Exchange Bank Bldg. Phone Main 420

TRAVEL VIA **Best Service**
"Rio Grande Lines" Finest Scenery

PATENTS
CHARLES O. ERBAUGH
PATENT LAWYER
ENGINEER AND MACHINIST
COMMONWEALTH BUILDING
DENVER, COLO.

PURE ICE MANUFACTURED FROM
DISTILLED WATER
THE EL PASO ICE & COAL CO.
PHONES 46 AND 91
29 N. TEJON ST.

THE EL PASO ICE & COAL CO.
 PURE ICE MANUFACTURED FROM DISTILLED WATER
 PHONES 46 AND 91
 29 N. TEJON ST.

CHARLES GEISSLER Contractor and Builder
 The Lowest Jobbing Rates
 TELEPHONE MAIN 844 120 N. NEVADA AVE. in Town

208 ELD R. L. POLK & CO'S. ELL

- Eldridge Mary J (wid Milton G), bds 721 1/2 S Tejon.
- Electric Station, James Johnston mgr, 809 Washington av (Colo City).
- Theatre, Schuster & Walker proprs, 13 N Tejon.
- ELECTRO - THERMATORIUM & Sanitarium Treatment Rooms, Dr Marie Diaz Propr, 124 S Tejon, Tel Main 1425. (See right side lines.)**
- Eleventh Hour Gold M & M Co, R L Holland pres, 50 P O Bldg.
- Elias Charles, res 417 E Yampa. (Mrs Cleada.)
- ELITE LAUNDRY, E G Davis Propr, 117 N Tejon, Tel Main 82.**
- Elk Hotel, see New Elk Hotel.
- Elkins Dudley J, electr, res 518 N Spruce. (Mrs Anna M.)
- Eva G, died Dec 27, '07, age 18.
- ELKS' CLUB, Conducted by Colo Springs Lodge No 309 B P O E, James Cromwell Mgr, 1-3 E Bijou, Tels Main 309 and 1069.**
- Elkton Consolidated M & M Co, E P Shove sec, 509 Mining Exchange Bldg.
- Elladz Constantine, miner Curtis Coal Mine.
- Ellefson Ted, res 8 N 18th. (Mrs Helen.)
- Ellenberger Peter F, shoemkr, res 21 N Corona.
- Ellender Addie A, rms 22 E San Miguel.
- Ellingwood Albert R, student Colo Coll, bds 29 N Pine.
- Mrs Amanda, res 29 N Pine.
- Otis L, lineman C M Ry, res 324 Jackson (Colo City). (Mrs Helen.)
- Elliot Clarence, bds 1609 Cheyenne rd.
- ELLIOT DAVID, Editor Evening Telegraph, 4 E Pike's Peak av, res 28 E Columbia, Tel Main 1842. (Mrs C Dorris.)**
- Elliott Adelaide C, bds 828 N Nevada av.
- Archibald V, driver, bds rear 222 W Kiowa.
- Benson S, clk Bloom & Berger, res rear 222 W Kiowa. (Mrs Cora F.)
- Cassie A (wid John K), bds 719 S Weber.
- Charles E, foreman C S & I Ry Co, res 15 S 9th.
- Elizabeth (wid John W), res 2625 N Nevada av.
- Emma E, bds 610 S Cascade av.
- Ernest, clk, bds 36 Boulder cres.
- Ernest V, candymkr, bds rear 222 W Kiowa.
- Guy E, fireman, bds 503 E Cimarron.
- Harriet, student High School, bds 503 E Cimarron.
- John, carp C S & C C D Ry, res 224 1/2 Jefferson (Colo City). (Mrs Mary.)
- John, miner Williamsville Slope Coal Mine, bds 2625 N Nevada av.
- John J, switchman C M Ry, bds 224 1/2 Jefferson (Colo City).
- John W, res 828 N Nevada av. (Mrs Adeline G.)
- Joseph A, fireman C M Ry, rms 412 Grant av (Colo City).
- J Reed, v-pres and treas Johnson Jewelry Co, res St Louis, Mo.
- Mrs Kate, domestic, bds Curtis P O.
- Louis, draftsman, rms 402 E San Rafael.
- Robert G, foreman, res 503 E Cimarron. (Mrs Mary J.)
- Thomas F, miner Rapson Coal Mine, bds 2625 N Nevada av.
- Wm, miner Rapson Coal Mine.
- Ellis Alonzo B, carp, res 416 E Columbia. (Mrs Lela.)
- Charles A, lab Glen Eyrie, res 829 Jefferson (Colo City). (Mrs Emma L.)
- Charles N, cashr Union Depot, res 945 E Costilla. (Mrs Ida V.)
- Charles W, moved, to Deadwood, S. D.

BURGESS, FANCY BAKERY GOODS
 112 NORTH TEJON STREET

ELL Colorado Springs, Colorado City and Manitou Directory. ELP 209

- Ellis Edward L, cond, res 1218 Washington av. (Mrs May B.)
- Elias C, carp, res 820 E Cucharas. (Mrs Laura W.)
- Eva, domestic 1103 Wood av.
- F F, bds Union Printers' Home.
- Grover C, lab, rms 309 W Pike's Peak av.
- James O, lab, bds 24 W Rio Grande.
- John B, carp, res 811 E Moreno av. (Mrs Anna.)
- John E, clk Star Grocery & Mkt, res 606 E Boulder. (Mrs Lolah M.)
- J Hugh, student High School, bds 416 E Columbia.
- Kate (wid Wm H), res rear 10 E Mill.
- Mary C, clk McCreery & Fyffe, notary public, 116 E Pike's Peak av, bds 431 E Bijou.
- Orlin R, bds 811 E Moreno av.
- Robert, res 111 N Prospect. (Mrs Lois Eva.)
- Thomas G, eng, res 24 W Rio Grande. (Mrs Martha E.)
- Wm C, res 317 Lincoln av (Colo City). (Mrs Cynthia A E.)
- Wm R, carp, res 1208 Custer av. (Mrs Myrtle A.)
- Ellison Mrs Ida M, res 538 High.
- ELLISON JAMES M, Pass Agt D & R G R R, bds Alta Vista Hotel.**
- ELLISON ROBERT S, Lawyer, Suite 27 Giddings Bldg, Tel Main 170, res Deer Lodge, 121 E El Paso boul (Arensdale), Tel Blue 521. (Mrs Vida F.)**
- ELLISON WILBUR M, Dentist, 1502 Colorado av, Tel Chestnut 96, Office Hours 8 to 12 a m, 1:30 to 4:30 p m, res 1512 Washington av, Tel White 442. (Mrs Margaret A.)**
- Wm F, moved to Topeka, Kan.
- Ellithorpe Henry H, jeweler and optician, 431 Colorado av (Colo City), bds 15 N 5th (Colo City).
- Mary E, died Jan 30, '08, age 67.

Colorado Springs Co.
 8 OUT WEST BUILDING
 LOTS FOR SALE IN
Colorado Springs and Manitou

- Ellsworth Arthur B, lab U S R & R Co, res 1006 Colorado av (Colo City).
- John W, lab, res 915 Washington av (Colo City). (Mrs Virginia.)
- Laura (wid Oliver J), bds 403 E Caramillo.
- Mrs Matilda, laund, res 634 E St Vrain.
- Oliver M, moved to Calhan, Colo.
- Ellyson Elizabeth, housekpr 21 W Uintah.
- Elmer Charles, farmer, bds 527 N Wahsatch av.
- Elmore Daniel W, plumber, res 407 N 14th. (Mrs Josie C.)
- Elmslie Frank R, bds Union Printers' Home.
- Elofson John, emp L L Long, bds 135 Manitou av (Manitou).
- EL PASO APARTMENTS, Mrs C L Trowbridge Mgr, Newly Furnished Rooms, Centrally Located, First Door North of Acacia Hotel, Hot and Cold Water in Every Room, Steam Heat, Prices Reasonable, 311 1/2 N Tejon, Tel Red 55.**
- Bank Building, Tejon s e cor Pike's Peak av.
- EL PASO BLUE PRINT CO, Sawyer & Garstin Proprs, 409-410 Hagerman Bldg, Tel Main 1279. (See adv.)**
- EL PASO CANDY MFG CO (Wm O Drennan, F W Riegler), Confectioners, Soda Fountain and Ice Cream Parlors, Mnfrs of the Best Ice Cream and Home Made Candies, 110 E Cucharas, Tel Main 1219.**

Eclipse Boarding & Sale Stable
 W. E. Whitcraft, Mgr.
 15 W. Cucharas Phone Main 1199
 Colorado Springs, Colo.

For California SEE THAT YOUR TICKET READS *via*
"The Salt Lake Route"
 The New Line. SHORTEST and BEST

YOU GET THE SERVICE at the **PIONEER BARBER SHOP**
 AND IT DON'T COST ANY MORE
 12 S. TEJON ST. PHONE BLACK 961
 TEN CHAIRS EXPERT ARTISTS ONLY EMPLOYED

COLO. MINERAL WATER CO. J. R. BALLARD, Propr.
Telephone 583
PLAIN PURE SPRING WATER FOR TABLE USE
AND WATERS FOR MEDICINAL PURPOSES

210 ELP

R. L. POLK & CO'S.

ELP

THE SUN REALTY CO.
REAL ESTATE
INSURANCE
LOANS
PHONE MAIN 209
23 1/2 N. TEJON ST.

EL PASO COUNTY DEMOCRAT,
Edgar C Starrett and L A Snyder
Editors and Mgrs, 20 N Nevada
av, Tel Main 304. (See adv.)

EL PASO COUNTY HORTICUL-
tural Society, Fred H Horn Sec,
Court House.

ED. C. STARRETT.

L. A. SNYDER.

The El Paso County Democrat

Publishers and Printers.

Commercial, Brief and Blank Book Work.

20 NORTH NEVADA AVENUE.

PHONE 304.

EL PASO CIGAR CO (Inc), C W
Platner Pres and Mgr, G R Lewis
V-Pres, I O Arms Sec and Treas,
15-16 Midland Blk.

EL PASO CLEANING & TAILOR-
ing Co (A F Miller), Cleaning,
Dyeing, Pressing, Repairing and
Altering, Ladies and Transient
Trade a Specialty, 10 E Kiowa,
Tel Main 667.

EL PASO CLUB, O B Willcox Pres,
George B Tripp V-Pres, George
R Buckman Sec, Asahel Sutton
Treas, T H Fletcher Mgr, 30 E
Platte av, Tels Main 9 and 29.

—Cons Gold M Co, S S Bern-
ard pres, George Bernard v-pres,
Daniel Thatcher sec and treas, 421
Mining Exchange Bldg.

EL PASO COUNTY ABSTRACT &
Title Guaranty Co, J Arthur Con-
nell Pres, E P Shove v-pres, H S
Fairchild Sec and Treas, J A Mc-
Rae Asst Sec, 129 E Pikes' Peak
av, Tel Main 126.

—County Auxiliary of the Amer Bible
Society, 20 N Tejon.

El Paso County Humane Society,
Floyd Neff agt, City Hall.

—County Medical Society, Antlers
Hotel.

EL PASO ICE & COAL CO THE,
E J Ullrich Pres and Gen Mgr, J
D G Crampton V-Pres and Mgr,
Treas, Office 29 N Tejon, Tels
Main 46 and 91. (See left side
lines and p 2.)

EL PASO JUNK YARD, Louis Feld-
man Propr, Highest Prices Paid
for Rags, Bottles, Rubber, Iron,
Metal, Hides, Sacks and Barrels,
717 Colorado av (Colo City), Tel
Chestnut 58.

EL PASO LUMBER CO, G C Hem-
enway Pres and Mgr, Office and
Yards 117-131 W Cucharras, Tel
Main 128. (See top edge of
leaves.)

EL PASO NATIONAL BANK, Wm
S Jackson Pres, C C Hemming V-
Pres, C L Hemming Cashr, O L
Godfrey Asst Cashr, Pike's Peak
av s e cor Tejon, Tel Main 95.

110 EAST
PIKE'S PEAK AVE.
COLORADO SPRINGS
COLORADO

Tucker's Restaurants
WE WANT YOUR PATRONAGE

1640-1644
CHAMPA STREET
DENVER
COLORADO

ELP

Colorado Springs, Colorado City and Manitou Directory.

EME 211

EL PASO SANITARY CO, J N Mur-
ray Mgr, 126 E Pike's Peak av,
Tel Main 766. (See adv.)

Elrick Elise M, student Colo Coll,
bds 1502 Manitou boul.

—James W, mgr Mutual Realty Co,
19 Midland Blk, res 1502 Manitou
boul. (Mrs Kizzie.)

—Walter H, miner, bds 1502 Manitou
boul.

Elrod Edward M, fireman Rock Is-
land System, res 223 Main, Ros-
well. (Mrs Mary C.)

Phone 1360

Standard Electric Co.

5 E. Bijou Street

We Repair Motors, Elevators, Lights,
Telephones, Bells and Anything
Electrical or Mechanical

Elsworth, see Ellsworth.

Eltz George W, jeweler F G Hayner,
res 1510 N Weber. (Mrs Char-
lotte E.)



El Paso Sani- tary Company

Grease Traps, Vaults and Cess-
pools Cleaned and Put in a Thor-
ough Sanitary Condition. :: ::
ALL WORK DISINFECTED

J. N. MURRAY, Mgr.

126 East Pike's Peak Ave.
Telephone Main 766
Colorado Springs, Colo.

Elser Christian E, butcher Smith's
Packing Co, res 320 S Cascade av.
(Mrs Jeannette F.)

Elston George M, baggageman D &
R G R K, bds 420 S El Paso.

—John, janitor Freeman Blk, res 420
S El Paso. (Mrs Allina E.)

—Judson A, lawyer, 318 Mining Ex-
change Bldg.

—Myrtle E, clk Giddings Bros, bds
420 S El Paso.

Elstun Arthur G, capt Hose Co No 1,
res 1022 Colorado av. (Mrs Rox-
ena J.)

ELSTUN GEORGE S, Propr Alamo
Hotel, Tejon n w cor Cucharras,
Tel Main 22. (Mrs Hettie W.)

—Gertrude S, tchr Lowell School, rms
707 N Weber.

—J Bernice, mach Price-Lewis Motor
Co, res 519 N Royer. (Mrs Bessie
N.)

—W S, emp Alamo Hotel.

Ely Eugene B, chauffeur, rms 704 N
Tejon. (Mrs Mabel E.)

—Harriet, nurse, 332 N Tejon, rms
same.

—Mary J H (wid Douglas), res 821 N
Corona.

—Reef Mining Co, John Matthew sec,
4 1/2 E Pike's Peak av.

Embler John M, carp, res 320 W
Fountain.

Embry Frank E, chef, res 802 N Wal-
nut. (Mrs Julia.)

Emerick Gladys, student, bds 711 S
Tejon.

—Wm F, clk, res 711 S Tejon. (Mrs
Clara F.)

Emerson Caroline J (wid Charles E),
res 1322 Glen av.

—Charles, millman Golden Cycle Mill,
res 1124 S 5th (Colo City). (Mrs
Elizabeth.)

—Thomas, grinder Van Briggie Pot-
tery Co, res 25 E Cucharras.

Our Printing Is Up-to-Date

Public Opinion Printing Co.

11 East Kiowa St.

TRAVEL VIA **Best Service**
"Rio Grande Lines" **Finest Scenery**

PURE ICE MANUFACTURED FROM
DISTILLED WATER
THE EL PASO ICE & COAL CO.
29 N. TEJON ST. PHONES 46 AND 91

BINGHAM
Kodak Finishing a Specialty
PHOTOGRAPHER
18 S. Tejon St. Tel. 678

PHONE
13

For the Prompt Plumbers

Barnes-Stephens Plumbing & Heating Co. 296 North Tejon St.

PHONE
13

212 EME

R. L. POLK & CO'S.

ENG

Emery Charles, student High School, bds 1420 N Nevada av.

EMERY CHARLES E, Photographer, Dealer in Kodaks and Supplies, 31 N Cascade av, Tel Main 679, res 1420 N Nevada av, Tel Main 1063. (Mrs Bertha F.)

—Harriet L (wid Prescott), bds 535 E Platte av.

—Hugh H, electr Central Elec Co, res 1108 Colorado av. (Mrs Minnie.)

—Mabel M, student Colo Coll, bds 1420 N Nevada av.

—Stephen D, blksmith, res 827 N Pine. (Mrs Estella M.)

—Wm W, pop corn, Huerfano s e cor Tejon, res 222 S Institute. (Mrs Jennie A.)

Emick Ulysses S, solr H A Robinson Grain Co, res 1024 Colorado av. (Mrs Olive M.)

Emigh Marie, student Colo Coll, bds McGregor Hall.

Emmanuel Presbyterian Church, Mesa rd s e cor Spruce.

Emmanueli E, emp Antlers Hotel.

Emmert Chester S, elec eng, bds 811 N Cedar. (Mrs Helen L.)

Emmett Larrent E, contr, 841 E Willamette av, res same. (Mrs Elizabeth.)

Emmick Ernest, baker Star Bakery Co, bds 504 S Cascade av.

Emmons Marian H, student Colo Coll, rms South Hall.

Emory Julia A (wid John), rms 1435 N Tejon.

Empy Mrs Emma R, moved to Cripple Creek, Colo.

EMPIRE LUNCH ROOM, W R Rusie Propr, Everything First-Class, 19½ E Pike's Peak av.

EMPIRE THEATRE, Henry Lubelski Pres and Gen Mgr, Refined Vaudeville, 22-24 E Pike's Peak av, Tel Main 228.

—Water & Power Co, G A Taff pres, J A Taff v-pres, F M McMahon sec and treas, 203 Mining Exchange Bldg.

EMPLOYERS' LIABILITY AS-urance Corp (of London), Wills, Spackman & Kent Agts, Out West Bldg.

EMPORIUM THE, John T Clough Mercantile Co Proprs, Hardware, Household Goods, Notions, etc, 10c Goods a Specialty, 110 S Tejon, Tel Main 231.

Encampment Boss M & M Co, J F Sanford atty, 67 P O Bldg.

Ender Bruce E, student, bds 428 Cooper av.

Enders Bert, clk Melven Peoples, res 910 S Royer.

—Warren J, lab U S R & R Co, res 1009 S Royer. (Mrs Vina M.)

—Willard, driver Upton Grain Co, bds 1009 S Royer.

Endicott Augustus R, bds 730 N Cascade av.

—John, died July 27, '07, age 26.

Endsley Samuel, fireman, res 1003 Colorado av. (Mrs Netia.)

Endvick Michael, bds 503 S El Paso.

Enfield Minnie, moved to Denver.

ENGEL FRED, Gravel, Slate, Tile, and Tin Roofing, Metal Skylights, Galvanized Iron Cornice, Steel Ceilings, 15 E Bijou, res Pike's Peak Club.

—Ida V, rms 229 E Willamette av.

Engelking Otto, carp, res 1617 N Chestnut. (Mrs Amy I.)

England Alexander, mach, res 602 S Tejon. (Mrs Margaret E.)

—Anna M (wid John F), res 832 N Corona.

—J Frank, moved to Denver.

ENGLAND KATE B, Teacher of Piano, Musical Kindergarten, 832 N Corona, res same, Tel Red 103.

—M Alice, student High School, bds 832 N Corona.

—Wm, cigarmkr, res 409 E Platte av. (Mrs Fannie B.)

—Wm L, bkpr U S R & R Co, res 315 Jackson (Colo City). (Mrs Edna.)

Ask for Original
The Manitou Mineral
Springs Co.

"Manitou" Table Water
and Ginger Champagne
Absolutely Pure and Natural
Beware of Substitutes

ENG Colorado Springs, Colorado City and Manitou Directory. ENS 213

Engle Anna L, cashr C S Elec Co, bds 18 S Weber.

—Jefferson C, driver, res 130 N 7th. (Mrs Susan E.)

—Margaret, bds 130 N 7th.

—Nellie B, tchr Central Bus Coll, bds 130 N 7th.

—Nina, bds 130 N 7th.

Englebreht Victor, chef, 112 Ruxton av (Manitou).

Engleman Martha, nurse, 1611 Wood av.

—Engler Julius T, bds Union Printers' Home.

English Albert E, res 810 N Walnut. (Mrs Pansy P.)

ENGLISH - AMERICAN UNDER-writers (of New York), C T Fertig Agt, 29 N Tejon.

—James G, electr, bds 5 W Moreno av.

—Joseph M, rms 822 Lincoln av.

Engman Paul, ydman Bijou Cafe, bds 11½ E Bijou.

Engstrom Alfred W, car insp, res 1809 Colorado av. (Mrs Lottie F.)

—Donald W, coach clnr, bds 1809 Colorado av.

—Dorrance A, appr, bds 1809 Colorado av.

Enman Edith S (wid Sidney B), milliner Hibbard & Co, bds 815 N Corona.

Ennis Bros (Joseph A and Wm R), transfer, 428½ Colorado av (Colo City).

—Joseph A (Ennis Bros), res 428½ Colorado av (Colo City). (Mrs Myrtle M.)

—Wm R (Ennis Bros), res 1203 Jefferson (Colo City). (Mrs Isa N.)

Enoch Jemima O (wid Elmer E), tchr Bancroft School, res 226 Jefferson (Colo City).

—Winifred, student, bds 226 Jefferson (Colo City).

J. D. HILTBRAND
FIRST-CLASS
PIANO TUNING
125½ N. Tejon Tel. Main 913

Enos Carl O, candy mkr, res 1127 Colorado av (Colo City). (Mrs Kittie.)

—C Lloyd, electr, bds 1127 Colorado av (Colo City).

Enouf James, lab C S & I Ry Co, res 305 E Las Vegas. (Mrs Susie B.)

Enquest Frank J, mgr Chicago Tent & Awning Co, 413 S Tejon, res same. (Mrs Sarah J.)

ENSIGN EDGAR T, Pres Assurance Savings & Loan Assn, res 1415 N Nevada av, Tel Main 1097. (Mrs Lillian B.)

Circulars Addressed



Get Our Rates

R. L. Polk & Co.
Salt Lake City

COLORADO SPRINGS PAVING & TILE CO.
505 W. HUERFANO ST. OFFICE 305 DE GRAFF BLDG.
ARTIFICIAL STONE WALKS AND CARRIAGE BLOCKS

DESIGNERS
ILLUSTRATORS
ENGRAVERS

ROCKY-MOUNTAIN ENGRAVING Co.
112 EXCHANGE PL. - COLORADO SPRS.

HALF-TONE
LINE CUTS
COPPER & ZINC

PURE ICE MANUFACTURED FROM
DISTILLED WATER
EL PASO ICE & COAL CO.
PHONES 46 AND 91
29 N. TEJON ST.

HOUSES TO RENT
CHAS. P. BENNETT
5 East Pike's Peak Ave

Prescriptions called for and delivered. Largest and most complete stock of fresh drugs in the city.

The Robinson Drug Co.

Telephone Main 4

214 ENT

R. L. POLK & CO'S.

ERI



Epperson Katherine M, tchr, bds 209 Jefferson (Colo City).

—Mrs Leonora A, treas Board of Education, sec Eureka Imp Co, res 209 Jefferson (Colo City).

—Mrs Mary W, carpet weaver, 744 E Moreno av, res same.

—Robert S, lab, res 744 E Moreno av. (Mrs Mary W.)

—Wm A, mgr Epperson Hay & L S Co, 531 Colorado av (Colo City), bds 209 Jefferson (Colo City).

—Wm P, harness, 412 Colorado av (Colo City), res 209 Jefferson (Colo City). (Mrs Leonora A.)

ENTERPRISE FURNITURE CO (J J McTigue), Furniture, Carpets, Draperies, Stoves, Ranges, Tents, Awnings, etc, 129-131 E Huerfano, Tel Main 1264. (See left top lines.)



TENTS, AWNINGS, WINDOW SHADES Upholstering, Repairing, Finishing

J. J. McTIGUE, Propr.

Enterprise Furniture Co.

Furniture, Carpets, Draperies, Stoves and Ranges

**Phone Main 1264
129-131 E. Huerfano St.
Colorado Springs, Colo.**

Entrando Avenue Improvement Co, W C Frost treas, 6 N Nevada av.

Enriken Orien K, moved to Portland, Ore.

Epiphany Episcopal Chapel (Colored), 625 E Dale.

Epler Albert G (Goodrich Realty Co), res 27 Boulder cres. (Mrs Martha J.)

—Benjamin E (Sylvester & Epler), bds 322 S Cascade av.

Epperson Clyde A, clk W P Epperson, bds 209 Jefferson (Colo City).

—Hay & Live Stock Co, W A Epperson mgr, 531 Colorado av (Colo City).

Epps Joseph, driver J I Lacey, res 724 E Moreno av. (Mrs Nina.)

Epson Ida W, bds 522 E Kiowa.

EQUITABLE FIRE & MARINE Insurance Co (of Providence, R I), A J Lawton Agt, 10½ E Pike's Peak av.

Era Society, High School Bldg.

Erdmann Herman A, bds Union Printers' Home.

Erickson Bertha, domestic 1527 N Nevada av.

—Ellen, domestic, 1308 N Cascade av.

—George, lab, res 2106 N 7th. (Mrs Anna.)

—Hans C, millman Golden Cycle Mill, res 216 N 4th (Colo City). (Mrs Laura L.)

THE HYDE PAPER CO.

100-102 S. Victoria Ave.
Pueblo, Colo.

Wrapping Paper, Paper Bags, Writing Paper, Twine, Printers' Supplies, Stationery

ERI

Colorado Springs, Colorado City and Manitou Directory.

EST 215

Erickson Lillian, student High School, bds 512 W Pike's Peak av.

—Matilda, furn rooms, 219 N Cascade av.

—Paul D, carp, res 512 W Pike's Peak av. (Mrs Bertha.)

—Peter, furn rooms, 108 N Nevada av. (Mrs Mary A.)

Erickson Josephine, domestic 423 N Tejon.

—Julia, maid Alta Vista Hotel.

—L Edward (Sanitary Poultry Farm), res 2302 N 7th. (Mrs Agnes R.)

Erler Thomas, bds 403 Manitou av (Manitou).

Ernsberger Margaret (wid John), res 923 Lincoln av (Colo City).

Erp, see Earp.

Erps Joseph W, emp Y M C A, res 18 Boulder cres. (Mrs Gertrude.)

Erskine Wm B, died Aug 15, '07, age 78.

Erwin Silas F, clk Pooley & Son, res 612 N Prospect. (Mrs Cora S.)

Esch Mrs Frances W, res 633 E Boulder.

—Frederick (Eckert, Esch & Co), res 518 S Institute. (Mrs Hattie H.)

—Hedwige, stenog Van Briggie Pottery Co, bds 633 E Boulder.

—Howard L, bkpr W U Tel & C Co, bds 633 E Boulder.

—Hugo, moved to Monte Vista, Colo.

—John, contr, 815 E Cimarron, res same. (Mrs Mary.)

—John F, clk C S & C C D Ry, bds 815 E Cimarron.

—Paul R, student, bds 633 E Boulder.

—Pearl N, student High School, bds 633 E Boulder.

—Wm F, contr, 839 E Moreno av, res same. (Mrs Mabel J.)

Escher Daniel D, propr Escher's Cafe, 112 Ruxton av (Manitou), res same. (Mrs Louisa A.)

—Wm D, meats, 431 W Bijou, res 527 N Wahsatch av.

A. B. HUTCHINSON W. B. KIRBY J. L. COLUMBIA

MANITOU LIVERY & TRANSFER CO.

Manitou, Colo.

OFFICE
228 Manitou Avenue
Phone Manitou 9

STABLE
111 Manitou Avenue
Phone Manitou 4

ESCHER'S CAFE, D D Escher

Propr, Short Orders and Regular Meals at All Hours, Rooms in Connection, 112 Ruxton av (Manitou), Tel Cedar 56.

Escoc Mrs Jeannette, hairdresser Mrs A W Bethman, res 540 Kiowa pl.

—Wiley, porter Rock Island System, res 540 Kiowa pl.

Escott Charles, plumber N W Haas P & H Co, rms 120 S Cascade av.

Esden James, student Colo Coll, rms 815 N Nevada av.

Eskridge Mrs Lucy, res 720 S Wahsatch av.

Eslinger John O, carp, res 724 N Institute.

Esmeralda Water & Milling Co, G R Buckman sec, 125 E Pike's Peak av.

ESSICK CHARLES P, Clerk Pike's Peak Camp No 5 Woodmen of the World, 313 S Wahsatch av, res same, Tel Main 530. (Mrs Flora J.)

—Paul S, student, bds 313 S Wahsatch av.

Ester Charles F, waiter McRae Rest, rms 123-a S Cascade av.

Estes Arthur I, painter, res 728 Garfield. (Mrs Elizabeth F.)

—Bert E, lab, res 544 E Costilla. (Mrs Elizabeth.)

Estey Mrs Norman M, bds Acacia Hotel.

Estill Forrest L, died July 15, '07, age 27.

—Helen F, student Colo Coll, bds 218 E Willamette av.

Colorado Midland Ry.

For SALT LAKE CITY, OGDEN,
All Points in CALIFORNIA and
the GREAT NORTHWEST

Gaebel-Clark Engraving Co.

DESIGNERS, ILLUSTRATORS
ENGRAVERS BY ALL PROCESSES

Sixth and Court Sts.
PUEBLO COLORADO

TRAVEL VIA

"Rio Grande Lines" Best Service
Finest Scenery

Best Service

Finest Scenery

PURE ICE MANUFACTURED FROM
DISTILLED WATER
THE EL PASO ICE & COAL CO.
29 N. TEJON ST. PHONES 46 AND 57

ENTERPRISE FURNITURE CO.

FURNITURE, CARPETS, DRAPERIES, ETC. 129-131 E. HUERFANO ST. PHONE MAIN 1264

216 EST

R. L. POLK & CO'S.

EVA

ESTILL JAMES T., Physician and Surgeon, 104½ E Pike's Peak av, Tel Main 760, Hours 9 to 10:30 a m, 2 to 3:30 and 7 to 8 p m, res 218 E Willamette av, Tel Main 341.

—J Cyrus, student High School, bds 218 E Willamette av.

—Nell G, bds 218 E Willamette av.

—Samuel J (C S Broom Mfg Co), res 103 S 7th. (Mrs Alice.)

—Virginia G, bds 218 E Willamette av.

Etchison, see also Atchison.

—Edward, eng C S Elec Co, res nr power plant. (Mrs Roma.)

—Irma, moved to Hugo, Colo.

Ethel-Louise Gold M Co, F H Gay sec, 26 First Nat Bank Bldg.

Etherton Thomas J, moved to Trinidad, Colo.

Eutbank Ambrose C, solr, res 1211 Washington av. (Mrs Sadie M.)

—Ethel V, student High School, bds 1410 N Weber.

—Florence G, student High School, bds 1410 N Weber.

—Florence I, appr Wilbur Suit Co, bds 1211 Washington av.

EUBANK JAMES J., Treas and Mgr Russell Gates Merc Co, 118 S Nevada av, res 1410 N Weber, Tel Black 223. (Mrs Nellie E.)

—Myron L, student, bds 1410 N Weber.

—M Alverta, bds 1211 Washington av.

—W Ray, bds 1211 Washington av.

—W Wade, tmstr C W Smith S & T Co, rms 230 N Chestnut. (Mrs Stella.)

Euper Elsie, bds 107 High (Manitou).

—Malvina, bds 107 High (Manitou).

Eureka Improveemnt Co, W P Epperson pres, Leonora A Epperson sec, 412 Colorado av (Colo City).

European Hotel, C F Albrecht propr, Manitou av opp D & R G Depot (Manitou).

Evans, see also Evins.

—Alice, student Central Bus Coll, bds 113 El Paso boul (Colo City).

—Alva D, bds Stratton Park.

—Amanda, tchr Columbia School, bds 554 E Platte av.

—Anne (wid Thomas J), res 554 E Platte av.

—Austin E, millman Portland Mill, rms 130 N 7th.

—Charles, trav agt, res 418 E Columbia. (Mrs Anna.)

—Edgar M (S J Evans & Son), bds 1420 N Weber.

—Edward M, photog, res 202 Monroe (Colo City). (Mrs Minnie.)

—Emmett E, driver Crescent Grocery, res 109 S Cedar. (Mrs M Ella.)

—Florence, student High School, bds Stratton Park.

—Mrs Frank, rms 809 E Boulder.

EVANS FRANK P., Cashr Colo Savings Bank of Colo Springs, bds 320 N Cascade av. (Mrs Lydia S.)

—Frank W, student, bds 313 E Columbia.

—H D, bds Union Printers' Home.

—H Luella, student, bds 418 E Columbia.

—Ida E (wid John L), bds E F St John.

—James H, res 627 E Willamette av. (Mrs Bertha M.)

—John C, supt Stratton Park, res same. (Mrs Alice A.)

—John H, ins, res 714 S Sahwatch. (Mrs Ella.)

—Joseph, lab, res 938 S Tejon. (Mrs Minnie.)

—Joseph R, expman, res 2201 N 7th. (Mrs Martha A.)

—Josephine (wid Richard), res 230 Pueblo av.

—J Leiper, res 320 W Huerfano.

—Mrs Lillian M, res 539 E Kiowa.

—Lottie B, opr Colo Tel Co, bds 809 E Boulder.

—Mae C, stenog, bds 323 Jefferson (Colo City).

—Mrs May I, bds 323 Jefferson (Colo City).

MUETH'S CANDIES, CAKES, ICE CREAM

Where Quality is the First Consideration
26 North Tejon Street

EVA Colorado Springs, Colorado City and Manitou Directory. EWE 217

Evans Mamie D, died Feb 22, '08, age 22.

—Mary A (wid Henry D), res 1609 N Tejon.

—Merle M, student, bds 418 E Columbia.

—Nona I, bds 113 El Paso boul (Colo City).

—Pearl L, tmstr Swift & Co, bds 714 S Sahwatch.

—Robert L, foreman, res 113 El Paso boul (Colo City). (Mrs Olive C.)

—R E, emp Antlers Hotel.

—Sanford J (S J Evans & Son), res 1420 N Weber.

—Sarah J (wid Robert W), confectr, 902 S Nevada av, res same.

—Mrs Sarah R, rms 1420 N Weber.

—S J & Son (Sanford J and Edgar M), proprs Club Stables, 1411 N Tejon.

—Wm H, pres The Pike's Peak Floral Co, res 531 E Columbia.

—Wm S, driver El Paso I & C Co, res 313 E Columbia. (Mrs Flora.)

Eveland Charles A, expman, res 336 E Las Vegas.

EVENING TELEGRAPH, Evening Telegraph Publishing Co Publishers, David Elliot Editor, 4 E Pike's Peak av, Tel Main 79, Branch Office 422½ Colorado av (Colo City). (See p 3.)

EVENING TELEGRAPH PUBLISHING CO, C F Yeager Pres and Gen Mgr, H H Chase Sec, Publishers The Evening Telegraph, 4 E Pike's Peak av, Tel Main 79. (See p 3.)

Evenson Alfred O, marker Elite Laundry, res 27 N Corona. (Mrs Leona O.)

Everett Charles J, driver C S T & L Co, res 449 E Kiowa. (Mrs Ollie M.)

—George B, lab, res 213 N Cedar. (Mrs Matilda M.)

—Hallie E, bds 449 E Kiowa.

HAVE YOU TRIED COKE
HEATS YOUR HOUSE BETTER
AT LESS EXPENSE
THAN ANY OTHER FURNACE FUEL
THE GAS CO.
107-111 E. KIOWA
PHONE OUR GIRL, MAIN 2400

Everett Jean C, emp Elite Laundry, bds 226 S Conejos.

—John C, carrier P O, res 410 E Yampa. (Mrs Kate M.)

—Luther G, lab, res 226 S Conejos. (Mrs Emma E.)

—Mrs Ollie M, sewer Fred S Tucker Furn Co, res 449 E Kiowa.

—Thomas P, res 305 S El Paso. (Mrs Julia A.)

Evergreen Cemetery, James W Glackin supt, ½ mile s of Prospect Lake.

Everhardt Addie, bds County Poor Farm.

Everhart Block, 23½ E Bijou.

Everton Hattie, clk, bds 226 S Tejon.

Evertson Oscar G, lab, rms 1401 Washington av.

Evey George A, landscape gardener, res 1126 N El Paso. (Mrs Libbie C.)

Evins, see also Evans.

—Cora E, bds 312 E Fountain.

—James S, motorman C S & I Ry Co, res 312 E Fountain.

Ewan Elwood, carp, res 832 E Vermijo av. (Mrs Sarah.)

Ewart Clifford B, student, bds Nob Hill.

—Jessie G, student, bds Nob Hill.

—Rev John Y, res Nob Hill. (Mrs Annie B.)

Ewers Mrs Katherine, propr Women's Hand Laundry, 74 Main (Colo City), res same.

—Thomas G, miner Rapson Coal Mine, res 74 Main (Colo City). (Mrs Katherine.)

Osteopathic Treatment

Electro-Thermatorium and Sanitarium
Treatment Rooms
124 South Tejon Street

PURE ICE MANUFACTURED FROM
DISTILLED WATER
THE EL PASO ICE & COAL CO.
29 N. TEJON ST. PHONES 46 AND 91

PRINTING

The Kind That Brings Results
THE WATERMAN PRESS

112 E. Cucharras St. Phone Main 1154

ADVERTISE IN THE GAZETTE

MORE RESULTS-QUICKER RESULTS-BEST RESULTS

THE HOUSTON LUMBER CO.

20 to 32 W. Vermijo Ave.
Tel. Main 102

LUMBER, HARDWARE
Mill Work, Paints, Oils and Glass

218 EWI

R. L. POLK & CO'S.

FAI

KENTUCKY STABLES

UP-TO-DATE LIVERY
AT LOW RATES

121 E. Bijou St. Phone 568

Ewing Harry A, brkman C M Ry,
res 102 Colorado av (Colo City).
(Mrs Lulu.)

—May, sorter C S Laundry, rms 752
E Costilla.

—Mrs Minnie, res 329 E Huerfano.

—Nancy, music tchr, 1230 N Tejon,
rms same.

—Richard D, bds 409 N Tejon. (Mrs
Minnie.)

—Thomas S, driver C S Laundry, rms
752 E Costilla. (Mrs May.)

—Wm T J, whol lumber, 6 P O Bldg,
res 210 E Jefferson. (Mrs Jennie
A.)

Excelsior Granite Co, Daniel McCaf-
frey sec, 405-A Mining Exchange
Bldg.

—Springs Light, Power, Heat & Wa-
ter Co, J E Lundstrom sec and
treas, 11 Out West Bldg.

—Water Co, J E Lundstrom sec and
treas, 11 Out West Bldg.

Exchange Bank Building, Pike's Peak
av s w cor Tejon.

EXCHANGE BILLIARD HALL, R
J Floyd Propr, Billiards and Pool,
Cigars and Tobacco, New Tables
and Fixtures, 23 E Pike's Peak
av, Tel Main 1339.

EXCHANGE NATIONAL BANK, A
G Sharp Pres, J R McKinnie V-
Pres, J F Lilly V-Pres, S J Giles
Cashr, C G Graham Asst Cashr,
Tejon s w cor Pike's Peak av,
Tel Main 3.

—Registry & Guarantee Co, F F
Castello pres, W P Kinney sec
and treas, C D Hopkins mgr,
Mining Exchange Bldg.

Eye Charles W, real est, 25 E Pike's
Peak av, res 1012 S Sahwatch.
(Mrs Lovenia T.)

Eyler Carey O, mach El Paso Lbr
Co.

—Florence, bds 331 W Vermijo av.

—Lester A, clk C M Ry, res 820 W
Pike's Peak av. (Mrs Catherine
C.)

Eyre Edward H, res 1922 N Cascade
av.

—Helen, student Colo Coll, bds 1922
N Cascade av.

Eyster Thomas J, res 1209 S Nevada
av.

Ezekiel Thomas W, collr, res 232 E
Fountain. (Mrs Elizabeth.)

Ezzell John F, lab, res 315 E Cos-
tilla. (Mrs Laura.)

F

Fackerell Arthur L, painter J N Klein,
res 126 S Institute. (Mrs Lillie
M.)

—Lloyd P, waiter Tucker's Rest, bds
417 W Platte av.

—Ruth M, bds 417 W Platte av.

—Theresa (wid Edward J), res 417
W Platte av.

—Theresa V, student High School,
bds 417 W Platte av.

Faeser Marie, maid 505 N Cascade av.

Fagan Wm E, miner Rapson Coal
Mine, bds 628 E Uintah.

FAGERSTROM AXEL V, V-Pres
Hyde Paper Co, res Pueblo, Colo.

Fahey Richard T, printer Out West
P & S Co, res 123 N Corona.
(Mrs Dora G.)

Fahnestock Mrs Lizzie, res 528 Main
(Colo City).

Fahrenkampf Marguerite, rms 123 S
Nevada av.

Faidley Roy, fireman C M Ry, rms
501 Colorado av (Colo City).

Strawman's

EVERYTHING FOR EVERYBODY

"NEWEST STYLES
ALWAYS HERE"
PHONE 467

FAI Colorado Springs, Colorado City and Manitou Directory. FAI 219

Fair Chance Mining Co, K R Bab-
bitt sec, 301 Mining Exchange
Bldg.

—Cyrus, cook Robert Powell, res 527
S El Paso.

—Elton T, fireman, bds 1106 Grant av.

FAIR THOMAS J, Street Commis-
sioner, City Hall, res 1106 Grant
av, Tel West 45. (Mrs Mary F.)

Fairbank Joseph J, bartndr Jacob
Schmidt, res 924 Jefferson (Colo
City). (Mrs Carrie S.)

—May, sorter C S Laundry, bds 924
Jefferson (Colo City).

Fairbanks Mrs Azelma E, died Sept
21, '07, age 50.

—Emma (wid John), bds 421 E Cu-
charras.

Fairchild Herbert S, sec and treas
El Paso County Abstract & Title
Guaranty Co, res 214 E Jefferson.
(Mrs Daisy O.)

—Herman L, tchr, res 232 W San
Miguel. (Mrs Alice E.)

—Lillian, modeler Van Brigggle Pot-
tery Co, bds 232 W San Miguel.

—Mrs Lillie, died Feb 29, '08, age 40.

Fairfax Gold Mines Co, C E Titus
sec, 127 E Pike's Peak av.

FAIRFAX LORD OF CAMERON
(Wm P Bonbright & Co), res
London, Eng.

Fairley Bessie M, bds 1014 N Weber.

FAIRLEY BROS & FAIRLEY
Mercantile Co (David B, Cor-
nellius W and Fred C Fairley),
Furniture, Carpets, Crockery,
Stoves, Ranges, etc, 23 S Tejon,
Tel Main 484, New and Second
Hand Goods, 107 E Huerfano, Tel
Main 882.

—Cornelius W (Fairley Bros & Fair-
ley Merc Co), sec Fairleys & Law
Undertaking Co, res 1014 N Web-
er. (Mrs Lillian B.)

—David B (Fairley Bros & Fairley
Merc Co), pres Fairleys & Law
Undertaking Co, res 104 St Vrain
ct. (Mrs Lora.)

—Fred C (Fairley Bros & Fairley
Merc Co), treas Fairleys & Law
Undertaking Co, res 1101 N Web-
er. (Mrs Fannie L.)

Weber Cycle & Supply Co.

AUTOMOBILE
Turn Tables and Trucks

6 E. Kiowa St. Phone Main 466

Fairley Leon S, bds 1014 N Weber.

—Ruby D, student, bds 216 E Mad-
ison.

—Wm, millman Portland Mill, res
216 E Madison. (Mrs Marais Des
Cygne.)

FAIRLEYS & LAW UNDERTAK-
ing Co, D B Fairley Pres, D F
Law V-Pres, F C Fairley Treas,
C W Fairley Sec, 218-220 E Pike's
Peak av, Tel Main 1243.

Fairview Cemetery, w end of Ehrich
(Colo City).

—Tiger Gold M Co, C E Titus sec,
127 E Pike's Peak av.

So the people may know

The Denver Post

Every day in the year for
65 cts. per Month

F. LEE COATS, Circulator

Office: 21 North Tejon St.

Colorado Springs, Colorado City and Roswell.

OPERA HOUSE BLOCK, DENVER, COLO.

OTIS ELEVATORS

For Passenger and Freight Service. All Types.
For catalogue and information address
OTIS ELEVATOR COMPANY

PURE ICE MANUFACTURED FROM
DISTILLED WATER
EL PASO ICE & COAL CO.
29 N. TEJON ST. PHONES 46 AND 91

B. BENTON

Show Cases, Stair Building and
General Repair Work

116 Exchange Place Phone Red 233

TRAVEL VIA

"Rio Grande Lines" Best Service
Finest Scenery

ALEX. MacKENZIE SATISFACTION ALWAYS
THE TAILOR A Perfect Fit Guaranteed
 21 East Bijou St. Tel. Main 1193

220 FAI R. L. POLK & CO'S. FAR

FAIRYLAND, The 5c Theatre, A Fall, see also Faul.
 J Braden Propr. Moving Pictures, Illustrated Songs, 116 N Tejon. —Creek Placer M & L Co, J F Sanford sec, 67 P O Bldg.
 (See left bottom lines.)

FAIRYLAND

The Popular 5c Theatre

All The Latest Moving Pictures and Illustrated Songs
 Program Changes Three Times a Week

Well Ventilated Electric Fans in Summer Steam Heat in Winter
 Open from 1 to 11 P. M. 116 North Tejon St.

Fais Charles C, bds 712 N Tejon. (Mrs Emily.)	Fall Seraph (wid David H), res 311 E Bijou.
Faison Mrs. Henrietta, bds 516 E Huerfano.	Fallaline Martin, houseman, 818 N Cascade av.
—James, miner Rapson Coal Mine, bds 516 E Huerfano.	Faller Mrs Anna M, rms 522 S Nevada av.
Fakler Florian P, gardener, res 556 E Platte av. (Mrs Elizabeth B.)	Fance Annie E (wid Matthew), bds 1928 N Tejon.
—Frank, lab, res 312 W St Vrain. (Mrs Charlotte.)	Fancher Charles J, pumpman C M Ry, res 219 Washington av (Colo City). (Mrs Leonora.)
Falconer, see Faulkner.	—Edwin E, laborer, bds 364 Manitou av (Manitou).
Falk Delia, bds rear 406 Manitou av (Manitou).	—John G, lab, res 315 Pawnee av (Manitou). (Mrs Cora E.)
—Edward W, died Jan 17, '08, age 63.	—R Clinton, student High School, bds 315 Pawnee av (Manitou).
—Eva A (wid Edward W), res 1102 S 5th (Colo City).	Fancil Francis, driver, res 14 W Las Animas. (Mrs Laura.)
—Julius E, mach C M Ry, res 1201 Lincoln av (Colo City). (Mrs Josephine S.)	Fanning Irwin C, died July 19, '07, age 27.
—Lissie (wid C J), res rear 406 Manitou av (Manitou).	Fanny Rawlings Mining Co, W C Frost sec, 6 N Nevada av.
—Nordine J, collr El Paso Nat Bank, res 633 E Willamette av. (Mrs Mabel C.)	Fardig Matilda, died June 18, '07, age 36.
—Samuel, died Mar 14, '07, age 23.	Farkas Joseph, millman Golden Cycle Mill, res 407 Main (Colo City). (Mrs Mary.)
Falkenberg Arthur F, asst city pass agt A T & S F Ry, rms 931 N Weber.	
Falkner, see also Faulkner.	
—Mrs Iola, died July 18, '07, age 33.	

PASTER & BLOOD

CARPENTERS AND CONTRACTORS
 SHOP 4 EAST KIOWA STREET TELEPHONE 801

FAR Colorado Springs, Colorado City and Manitou Directory. FAU 221

Farmer Joseph M, gardener, res 217 Pawnee av (Manitou). (Mrs Sarah E.)

—J Estes, tmstr, res 219 Pawnee av (Manitou). (Mrs Frances.)

—Lee, watchman Hassell Iron Wks Co, res 503 S El Paso. (Mrs Jennie.)

—Leslie G, clk Hastings-Allen R & B Co, bds 503 N El Paso.

—Lloyd F, tmstr, bds 217 Pawnee av (Manitou).

—Pearl, tchr, bds 503 S El Paso.

—Raymond C, student Colo Coll, bds 503 S El Paso.

—Russell, lab, bds 217 Pawnee av (Manitou).

Farmil Matthew, lab U S R & R Co, res 6 Telluride av (Colo City).

—Voel, res 6 Telluride av (Colo City). (Mrs Mary.)

Farnsworth, see also Fernsworth.

—Benjamin S, bds 12 W Cheyenne rd.

—Earl, student, bds 820 Jefferson (Colo City).

—Edith W (wid Charles), res 20 W Dale.

—Edna F, clk, bds 820 Jefferson (Colo City).

—Fred, lab, bds 820 Jefferson (Colo City).

—Harriet P (wid Charles), res 22 W Dale.

—Martha T (wid John), res 12 N Walnut.

—Wm W, rms 501 Colorado av (Colo City).

Farr Allie G (wid Horace L), real est, res 516 Farr's ct.

—Horace L, died May 1, '07, age 71.

—H Bertrand, moved to Fountain, Colo.

—Juliette A, nurse, 430 E Willamette av, rms same.

—Lauren C, moved to Selah, Wash.

—Lewis, lab, res 727 E Dale. (Mrs Melodia A.)

Farrand, see also Ferrand.

—Charles A (Colorado Commission Co), res Stamford, Neb.

—Carlos N (Colorado Commission Co), bds 1117 Colorado av. (Mrs Eulia.)

W. I. LUCAS
 READING STANDARD
 MOTORCYCLES
 119 N. Tejon St. Phone Main 900

Farrar Mrs Agnes I, moved to Ft Collins, Colo.

Farrell, see also Ferril.

—Barnard W, lab, res 933 S Sierra Madre. (Mrs Anna.)

—Emily E, student High School, bds 129 Manitou av (Manitou).

—Harriet M, student High School, bds 129 Manitou av (Manitou).

—John, carp, res 129 Manitou av (Manitou). (Mrs Mary.)

—Viola F, student High School, bds 129 Manitou av (Manitou).

Farren, see Ferrin.

Farrier Annie L, tchr Buena Vista School, bds Manitou av s e cor Pawnee av (Manitou).

—Martha E, tchr Manitou School, bds Manitou av s e cor Pawnee av (Manitou).

—Mary J (wid Charles W), res Manitou av s e cor Pawnee av (Manitou).

Farrington, see also Ferrington.

—George, student High School, bds 727 S Tejon.

—John R, lab, Manitou Floral Plant, bds 727 S Tejon.

—John T, propr Manitou Floral Plant, res 727 S Tejon. (Mrs Lillian O.)

Farris, see also Fearis and Ferris.

—Charles E, electr, res 1812 Grant av. (Mrs Lotta V.)

—Robert B, lab, res 1110 Cooper av. (Mrs Ora A.)

Fasser, see Faeser.

Faucett, see Fawcett.

Stove Repairing and Stove Repairs
TIGER & WADDELL
 118 E. Huerfano St. — Tel. Main 2525 Prompt Attention

PURE ICE MANUFACTURED FROM
 DISTILLED WATER
THE EL PASO ICE & COAL CO.
 29 N. TEJON ST. PHONES 46 AND 91

— DRINK —
WALTER'S GOLD LABEL BEER

R. Forrester Geologist and Mining Engineer
 Makes Reports on Mines
 212 to 218 Brooks Arcade (Opp. Knutsford Hotel) Salt Lake City

H. A. SCURR,

REAL ESTATE AND LOANS
MONEY TO LOAN ON CHATTELS
NOTARY PUBLIC
20 S. TEJON STREET

TEL. BLACK 962

222 FAU

R. L. POLK & CO'S.

FEE



126 E. PIKE'S PEAK AVE. TEL. MAIN 160

Faul, see also Fall.

—Mrs Elizabeth, bds 112 Ruxton av (Manitou).

Faulkner, see also Falkner.

—Mrs Addie C, res 1817 Grant av.

—Anna A (wid Simon P), res 16 N Corona.

—Bennett G, mach, bds 1817 Grant av (Colo City).

—Henry A, bds Nob Hill.

—James, driver Richmond & Valiton, res rear 20 W Rio Grande. (Mrs Rosella M.)

—James D, justice of the peace and notary, 631 Colorado av (Colo City), res same. (Mrs Mary E.)

—John G, tinner, res 1817 Grant av (Colo City). (Mrs Addie C.)

—Mrs Josephine, propr Easton Furn Rooms, 120 S Nevada av.

—Laura E, clk, bds 631 Colorado av (Colo City).

—Lillian B, clk C M Sherman, bds 631 Colorado av (Colo City).

—Lulu B, bds 631 Colorado av (Colo City).

—Mary G, bds 631 Colorado av (Colo City).

—Nathaniel, sawyer, res 120 S Nevada av. (Mrs Josephine.)

—Nellie A, asst postmaster P O (Colo City), bds 631 Colorado av (Colo City).

Fauntleroy Gold Mining Co, O H Shoup sec, 120 N Tejon.

Faus Lodema C (wid Henry), res 1614 Lincoln av.

FAUST FREDERICK A, Physician and Surgeon, Office and Res 116 E Dale, Hours 2 to 4 p m, Evenings by Appointment, Sundays 12 to 1 p m only, Tel Main 407. (Mrs Maude S.)

—Frederick W, bds rear 175 Ute av (Manitou). Mrs Emma.)

—Mrs Maude S, tchr Colo Coll, res 116 E Dale.

Faw Clarence C, acct, res 17 W 2d, Ivywild. (Mrs Emma L.)

Fawcett Charles L, candy mkr El Paso Candy Mfg Co, res 21 E Costilla. (Mrs Elizabeth R.)

FAWCETT HARWOOD H, Adv Mgr Telegraph, rms 216 N Cascade av.

—W Russell, adv solr Telegraph, rms 216 N Cascade av.

Fawssett Emory, driver Pike's Peak Moving & S Co, rms 415 E Cucharras.

Fearis, see also Farris and Ferris.

—Eva V, clk F G Hayner, bds 1118 High.

—H Walter, clk, bds 1118 High.

—Mary E (wid Walter), res 1118 High.

—M Agnes, tel opr, bds 1118 High.

Feathers Charles C, tmstr, res 1015 Lincoln av (Colo City). (Mrs Christina M.)

Fechter Edna S, bds 1407 Grant av.

—Estelle A, bds 1407 Grant av.

—George (George Fechter & Son), res 1407 Grant av. (Mrs Sadie L.)

FECHTER GEORGE & SON (George and George W.) Successors to Wilder & Co, Tanners, Practical Sheet Metal Workers, Agts Progressive Union-Made Furnace—A Home Product, 119 1/2 E Pike's Peak av, Tel Main 863.

—George W (George Fechter & Son), bds 1022 Washington av. (Mrs Nora P.)

Fee Lulu A, stenog, rms 319 E Caramillo.

—Mary B (wid Thomas M), rms 319 E Caramillo.

—T Dent, clk F A Bissell, rms 319 E Caramillo.

Chris Pedersen

AGENT HILLYARD SECURITY WINDOW FASTENER

Rear 20 E. Bijou :: Tel. Main 1639

FEE

Colorado Springs, Colorado City and Manitou Directory.

FER 223

Feeney Mrs Margaret, res s s Manitou av 1/2 mile e of P O (Manitou).

Fees Mrs Mina, clk Kaufman & Co, rms 311 1/2 N Tejon.

Fegley Sadie, opr, bds rear 221 E Cucharras.

Fehleisen Adolph E, carp El Paso Lbr Co, res 317 E Del Norte.

—Mrs Tillie, died Mar 11, '08, age 42.

FEHRINGER ADOLPH, Pres and Gen Mgr Colo Springs Drug Co, 101 S Tejon, Tel Main 479, Pres Wagner-Stockbridge Merc & Drug Co, Propr Pike's Peak Pharmacy, 115 E Pike's Peak av, Tel Main 1256, res 624 N Tejon, Tel Main 1348. (Mrs Ida C.)

—Dora, bds 624 N Tejon.

—Otto, died Mar 11, '08, age 49.

Feiges Mrs Herman, bds 615 N Tejon.

Feith Charles, lab, res 118 Park av. (Mrs Maggie.)

Felber, see Filber.

FELDMAN LOUIS, Propr El Paso Junk Yard, and Second Hand Goods, Highest Prices Paid for Rags, Bottles, Rubber, Iron, Metal, Hides, Sacks and Barrels, 717 Colorado av (Colo City), res same, Tel Chestnut 58. (Mrs Freda.)

Fell Arlo J, horseman, res 1627 Washington av. (Mrs Arvilla.)

—A W, appr Progressive Stove & Furnace Co, bds National Hotel.

Fellers Clinton C, clk Heath-Avril D G Co, rms 704 N Tejon. (Mrs R Elizabeth.)

Fellows George E, res 709 Monroe (Colo City). (Mrs Sarah A.)

—John R, millman, res 717 Monroe (Colo City). (Mrs Emma.)

—Lulu G, propr Hotel Pittsburg, 215 Manitou av (Manitou).

Felter Charles W, mining, res 112 N Spruce. (Mrs Marv L.)

Felton Della J, bkpr. Colo School for D and B.

—Willard B, foreman Glen Eyrie.

O. E. HEMENWAY

GROCERIES AND MEATS

115 S. TEJON ST. TEL MAIN 37

Fenerly John, pop corn, Kiowa n e cor Tejon, res 406 S Tejon.

Fenley Tadoree B, domestic, 2020 N Tejon.

Fenn Lizzie P (wid Sereno P), res 21 Mt Washington av, Ivywild.

Fenner Charles E, clk D R Fenner, bds 524 N Nevada av.

—David R, grocer, 216 N Tejon, res 524 N Nevada av. (Mrs Lucy H.)

Fenton Jane N, emp Antlers Hotel.

—Katherine S, moved to Myton, U. Ferguson Alexander O, moved to Fountain, Colo.

—Annie I (wid Wm H), res 2021 N Tejon.

—Dale, emp Antlers Hotel.

—Don, barber Union Printers' Home.

—Elizabeth (wid Thomas), bds 505 E Willamette av.

—Emma (wid Wm L), bds 115 N Chestnut.

—Ernest, lab Daniel Exc & G Co, bds 901 Walnut (Colo City).

—Henry H, baker Tucker's Rest, res 1430 N Walnut. (Mrs Irene L.)

—Jane, bds Papeton.

FERGUSON JOHN, Propr Diamond Grocery, 134 N Chestnut, Tel Main 1282, res 519 W Kiowa. (Mrs Elizabeth W.)

FERGUSON JOHN H, Physician and Surgeon, Office Hours 9 to 10 a m, 2 to 4 and 7 to 8 p m, Sundays by appointment, Office and Res 220 E Huerfano, Tel Main 607. (Mrs Florence E.)

—John T, lab, res 550 E Bijou. (Mrs Elizabeth.)

—John W, miner Rapson Coal Mine, res Papeton. (Mrs Emma E.)

—Lila S, bds 2021 N Tejon.

PATENTS

CHARLES O. ERBAUGH
PATENT LAWYER
ENGINEER AND MACHINIST
COMMONWEALTH BUILDING
DENVER, COLO.

PURE ICE MANUFACTURED FROM DISTILLED WATER
THE EL PASO ICE & COAL CO.
29 N. TEJON ST. PHONES 46 AND 91

SPEND AN HOUR AT **FAIRYLAND** AMUSEMENT PARLOR
WELL VENTILATED, COOLING FANS IN SUMMER, STEAM HEAT IN WINTER
A. J. BRADEN, MGR. 116 N. TEJON ST.

TRAVEL VIA **"Rio Grande Lines"** Best Service
Finest Scenery

CHARLES GEISSLER Contractor and Builder
The Lowest Jobbing Rates
TELEPHONE MAIN 844. 120 N. NEVADA AVE. in Town

BURGESS, FINE TEAS AND COFFEES
112 NORTH TEJON STREET

PURE ICE MANUFACTURED FROM
DISTILLED WATER
EL PASO ICE & COAL CO.
29 N. TEJON ST. PHONES 46 AND 91

224 FER E. L. POLK & CO'S. FIG

Ferguson Lodice H, clk Colo Tel Co, bds 1517 N Corona.
—Louis L, elev opr, bds 550 E Bijou.
—Luther M, clk Ry Mail Service, res 1517 N Corona. (Mrs Nina N.)
—Mary E (wid Francis), bds 2414 N Nevada av.
—Michael, hostler Club Stables, rms 1411 N Tejon.
—Warren E, lab, res 10½ W Costilla. (Mrs May.)
—Wm, fireman C S Elec Co, res Pike View.
—Winifred G, asst O R Gillett, bds 550 E Bijou.
Ferman Ann, rms 1903 N Tejon.
Fermer Valentine, lab, res 9 Woodbine (Colo City).
Fernald John P, clk, res 1628 Del Norte ct. (Mrs Elizabeth S.)
Fernay Emma (wid Wm), bds 419 E Dale.
—Wm G, died Sept 29, 1907, age 39.

Ferrin Charles B, trav agt Out West P & S Co, res 224 E Willamette av. (Mrs Nellie G.)
Ferrington, see also Farrington.
—Mrs Agatha, res 25 Lake av, Broadmoor.
Ferris, see also Farris and Fearis.
—Block, Pike's Peak av n e cor Tejon.
—Frank, eng, res 319 Lincoln av (Colo City). (Mrs Lizzie.)
—James F, miner Curtis Coal Mine.
—James V, barber J R Gillespie, res 1113 Colorado av (Colo City). (Mrs Elizabeth A.)
—Pliny, lab C M Ry.
—Wm, lab, bds 1113 Colorado av (Colo City).
FERTIG CHARLES T, Real Estate, Loans and Insurance, 29 N Tejon, Tel Main 897, res 1508 N Weber, Tel Main 1096. (See front cover.)

Chas. T. Fertig
REAL ESTATE and LOANS

Life, Accident, Plate Glass and Automobile
INSURANCE RENTALS

29 North Tejon St. Phone Main 897

Fernsworth, see also Farnsworth.
—Wm (Fernsworth & Kloepfer), res 126 E Cucharras. (Mrs Margaret.)
—& Kloepfer (Wm Fernsworth, J G Kloepfer), barbers, 27 W Huerfano.
Ferrand, see also Farrand.
—Eugene A, bds 601 N Tejon.
—Horace, res 601 N Tejon. (Mrs Annie E.)
Ferril, see also Farrell.
—Andrew, tmstr, bds 414 W Bijou.
—J Russell, clk George Knowles, rms Y M C A.

Fessenden Mrs Amanda E, moved to Blackfoot, Ida.
Fette Eliza H (wid W Eliot), rms 10 E Columbia.
Feurt Lena E, student High School, bds 622 W Fontanero.
Fical Alta, bds 119 E Vermijo av.
—Brainard W, mining, res 117 E Vermijo av.
—Charles, farmer, rms 120 S Nevada av. (Mrs Louise.)
—Frank, bds 119 E Vermijo av.
—James K, res 119 E Vermijo av. (Mrs Jennie.)

FIG Colorado Springs, Colorado City and Manitou Directory. FIN 225

Fickes M Frances, tchr Columbia School, bds 428 N Weber.
FIDELITY FIRE INSURANCE
Co (of New York), W A Lloyd Agt, 103 E Bijou.
FIDELITY MUTUAL LIFE INSURANCE Co (of Philadelphia), Henry R Nissley Mgr, 15 N Tejon. (See adv.)

THE ANTLERS HOTEL
THOROUGHLY FIREPROOF THROUGHOUT
EVERY MODERN CONVENIENCE
BANQUETS AND BALLS A SPECIALTY
BEST RESTAURANT IN CITY

FIDELITY MUTUAL LIFE INS. CO.
OF PHILADELPHIA

HENRY R. NISSLAY, Manager Office 15 N. Tejon St.
Issues New Annual Dividend Policies on the Term, Limited Payment, Endowment and Elective Life Plans. Write or Call for Rates and Information. Company Established 1878. Does business in 44 States with 120 Millions Insurance in force.

Fiedler Charles A, driver, res 1418 Lincoln av. (Mrs Amy A.)
—Jay A, lab, res 1508 Lincoln av. (Mrs Bernice M.)
—Lida, laund Colo School for D and E.
FIEDLER WILLIS A, Cigars, Tobacco and Pool, 103 S Tejon, res 1015 Washington av. (Mrs Lottie G.)
Field George W, phys, 210 Colorado Bldg, res 425 W 2d, Dorchester. (Mrs Charity L.)
—Grace, nurse, Glen Eyrie.
—Henrietta, bds 145 Manitou pl (Manitou).
—Joseph A, res 145 Manitou pl (Manitou). (Mrs Elizabeth.)
—Julia, rms, 222 N Wahsatch av.
—Katherine, tchr Whittier School, bds 209 Jefferson (Colo City).
—Mrs Louise A, tchr Lowell School, res 422 E Willamette av.
—Mary E (wid Thomas), res 231 Santa Fe row.
Fields Mozelle (wid Wm), bds 723 E Dale.
—Wm, valet El Paso Club, res 222 Philadelphia av. (Mrs Lucy.)
Fiellin P August, tailor, bds 910 High.

Fife, see also Fyffe.
—Eugene M, sec LaVeta Land, I & P Co, res 2007 N Tejon.
—Henry O, eng, bds 321 S Wahsatch av.
Fifer, see Pfeifer.
Figaro Gold Mining Co, F H Gay sec, 22 First Nat Bank Bldg.
Fikani Abeeb, curios, 106 Ruxton av (Manitou), res same. (Mrs Rose A.)
Filber Mrs Kitty M, clk, res 701 S Cascade av.
—Kittie M E, student High School, bds 701 S Cascade av.
Filkenstein Isaac, died May 9, '07, age 24.
Fille Hiel H, died May 6, '07, age 59.
Filson James R, driver Pike's Peak Moving & S Co, res 112 S Prospect. (Mrs Nannie D.)
Finch Alta M, waiter 228 E Pike's Peak av.
—Bert, brkman, rms 513 Colorado av (Colo City).
—Bessie I, bds 514 2d, Roswell.
—Caroline E (wid Richmond), res 219 N Franklin.
—D L, brkman C M Ry, rms 5 McIntosh Bldg (Colo City).

Eclipse Boarding & Sale Stable
W. E. Whitcraft, Mgr.
15 W. Cucharras Phone Main 1199
Colorado Springs, Colo.

SEE THAT YOUR TICKET READS
For California "The Salt Lake Route"
The New Line. SHORTEST and BEST

FACE MASSAGE PIONEER BARBER SHOP
AND BATH ROOMS
J. C. CAMPBELL, PROPRIETOR
12 S. TEJON ST. PHONE BLACK 981
AS IT SHOULD BE

MANITOU SODA AND IRON WATERS
HEALTHFUL AND INVIGORATING. FOR GOOD HEALTH, DRINK WATERS THAT ARE PURE
COLO. MINERAL WATER CO. J. R. BALLARD, Propr.
Telephone 583

226 FIN

R. L. POLK & CO'S.

FIN



**REAL ESTATE
INSURANCE
LOANS**
PHONE MAIN 209
23 1/2 N. TEJON ST.

Finch Harry E (Finch & Son), bds 514 2d, Roswell.
—Henry E (Finch & Son), res 514 2d, Roswell. (Mrs Elizabeth M.)
—H Owen, lab, res 12 Calvert av, Glasstown. (Mrs Phoebe E.)
—J Walter, res 914 N Cedar. (Mrs Clara M.)
—Margaret D, stenog H C Hall, bds 428 N Weber.
FINCH PHILIP F, Dist Mgr National Protective Legion, 201-202 Hagerman Bldg, Tel Main 1375, res 18 E Jefferson. (Mrs Nelle P.)
—P Raymond, emp Danville Coal Mine, bds 514 2d, Roswell.
—& Son (Henry E and Harry E), hay and grain, 101 Main, Roswell.
Findlay, see also Finlay.
—Martha C (wid John), res 526 Mesa rd.
Findley David, lab C S Pressed Brick & F B Co, res 321 E Rio Grande.
—Dudley D jr, millman, bds 316 Jefferson (Colo City).
—Edward, lab, bds 524 E Pike's Peak av.
—Wm C, died Aug 19, '07, age 82.
Finegan, see also Finnegan.
—Frank, res 225 S Cascade av. (Mrs Sarah.)
Fingel Carl C, teller C S Nat Bank, rms 208 N Wahsatch av.
—Margaret, stenog Mary McKinney Mining Co, rms 208 N Wahsatch av.
Fink Charlotte M, bds 703 N Wahsatch av.

Fink Ferdinand F, messr Whitaker Ptg Co, bds rear 809 S Sahwath.
—Francis L, bds rear 809 S Sahwath.
—Frederick G, salesman J D Hiltbrand and music tchr, 325 E Monument, res same. (Mrs Emma L.)
—Herman J, student High School, bds rear 809 S Sahwath.
—John B, asst master mech Portland Mill, bds 703 N Wahsatch av.
—John H, eng Elks' Club, res 703 N Wahsatch av. (Mrs Magdalene.)
—Joseph, driver, res rear 809 S Sahwath. (Mrs Anna M.)
—Louis W, musician, bds 703 N Wahsatch av.
—Noah, carp, res 228 E Espanola. (Mrs Elizabeth R.)
—Wm J, leader Fink's Orchestra, res 514 N Weber. (Mrs Georgia M.)
Fink's Orchestra, W J Fink leader, 514 N Weber.
Finkbiner Rev John W, res 315 E Platte av. (Mrs Martha H.)
—Nilsson McA, student Colo Coll, bds 315 E Platte av.
—Robertson R, clk County Treas, res 519 E Yampa. (Mrs Gertrude B.)
Finkelstein David J (Finkelstein & Co), res 1411 N Nevada av. (Mrs Rae.)
—Manuel (Finkelstein & Co), res 21 E San Miguel. (Mrs Stella.)
FINKELSTEIN & CO (Manuel and David J Finkelstein), Proprs The Hub, 18-20 S Tejon, Tel Main 1250.
Finlay, see also Findley.
—Beulah L, student High School, bds 1425 N Wahsatch av.
—Charles O, bds 1425 N Wahsatch av (Mrs Minnie.)
—Edwin, student High School, bds 809 N Nevada av.
—George I, tchr Colo Coll, res 205 W Uintah. (Mrs Margaret H.)
—George S, student High School, bds 1425 N Wahsatch av.
—Hattie M, student Colo Coll, bds 809 N Nevada av.
—Robert S, foreman, res 1425 N Wahsatch av. (Mrs Nettie M.)
—Robert L, student High School, bds 1425 N Wahsatch av.

110 EAST PIKE'S PEAK AVE. **Tucker's Restaurants** 1640-1644 CHAMPA STREET
COLORADO SPRINGS COLORADO Private Dining Rooms and Lunch Counter DENVER COLORADO

FIN Colorado Springs, Colorado City and Manitou Directory. FIR 227

Finley David, lab, res 329 E Rio Grande.
—Frederick, lab, bds 415 1/2 S Sahwath.
—Laura (wid Frank J), bds 228 E Las Vegas.
—Mrs Marv, res 415 1/2 S Sahwath.
—Mrs Minnie, emp Acacia Hotel.
—Robert, rancher, res 1001 Monroe (Colo City). (Mrs Alvira A.)
Finn Anna C, housekpr European Hotel.
—Edward, clk H J Nathan, bds 922 Jefferson (Colo City). (Mrs Daisy E.)
—George D, bartndr C F Albrecht, bds European Hotel.
—Jeanette R, student, bds 922 Jefferson (Colo City).
—Joseph, clk Simon Kranz, res 922 Jefferson (Colo City). (Mrs Bertha.)
—Oliver B, mining eng, res 229 E Uintah. (Mrs Margaret D.)
Finnegan, see also Finegan.
—Henry, lab, res 416 Adelaide pl. (Mrs Hannah.)
—Mrs Hannah, dryer Star Laundry, res 416 Adelaide pl.
Finnel Charles K, hostler C S T & L Co, res 729 E Huerfano. (Mrs Stella.)
—Mrs Stella, clk Henry Mikle, res 729 E Huerfano.
Finnerty John, died Feb 29, '08, age 70.
Finney Anna N, student High School, bds 226 N Prospect.
—Charles F, driver Star Grocery & Mkt, res 224 N Prospect. (Mrs Nellie Blanche N.)
—Harvey, res 226 N Prospect. (Mrs Elizabeth E.)
FINNEY JAMES A, driver Sinton-Rustic Home Dairy Co, res 1010 E Costilla. (Mrs Belle.)
—Paul R, driver Star Grocery & Mkt, res 1030 E Platte av. (Mrs Edith.)
—W Edgar, repr Ludolph Muench, res 507 E Kiowa. (Mrs Margaret M.)

Phone 1360
Ford Electric Co.
5 E. Bijou Street
We Repair Motors, Elevators, Lights, Telephones, Bells and Anything Electrical or Mechanical

Finnup Henry, carp, bds 922 Lincoln av (Colo City). (Mrs Mary A.)
—John H, tinner, res 922 Lincoln av (Colo City).
—Margaret L, bds 922 Lincoln av (Colo City).
FIRE ASSOCIATION (of Philadelphia), C T Fertig Agt, 29 N Tejon.
—Department Headquarters, 18-20 S Nevada av.
—Department Headquarters (Colo City), City Hall.
—Department Headquarters (Manitou), Town Hall.
FIREMAN'S FUND INSURANCE Co (of California), C T Fertig Agt, 29 N Tejon.
FIREMEN'S INSURANCE CO (of Newark, N J), Sun Realty Co Agts, 23 1/2 N Tejon.
First Baptist Church, Weber s e cor Kiowa.
—Baptist Church (Colo City), Lincoln av s e cor 4th.
—Christian Church, Nevada av opp North Park.
—Church of Christ, Scientist, 15 E Boulder.
—Congregational Church, St Vrain n w cor Tejon.
—Congregational Church (Colo City), Lincoln av s e cor 10th.
—Congregational Church (Manitou), Pawnee av s e cor High.
—English Lutheran Church, 305 E Platte av.
—M E Church, Boulder n w cor Nevada av.
—M E Church (Colo City), Lincoln av n e cor 3d.
—National Bank Building, Tejon n w cor Pike's Peak av.

BINGHAM
High Art Photographer
18 S. Tejon St. Tel. 678

PURE ICE MANUFACTURED FROM DISTILLED WATER
THE EL PASO ICE & COAL CO.
PHONES 46 AND 91
29 N. TEJON ST.

Good Printing

THE KIND WE DO

PUBLIC OPINION PRINTING CO.

East Kiowa Street :: ::

TRAVEL VIA **"Rio Grande Lines"** Best Service
Finest Scenery

PHONE 13 **For Plumber or Steamfitter** PHONE 13
Barnes-Stephens Plumbing & Heating Co. 206 North Tejon St.

228 FIR R. L. POLK & CO'S. FIT

FIRST NATIONAL BANK OF
 Colorado City, Francis B Hill
 Pres, John B. Stephen V-Pres,
 Earl C Heinly Cashr, W N Arm-
 strong Asst Cashier, 415 Colo-
 rado av (Colo City), Tel West 18.

FIRST NATIONAL BANK OF
 Colorado Springs, J A Hayes
 Pres, Irving Howbert V-Pres,
 Asahel Sutton Cashr, A H Hunt
 Asst Cashr, Tejon n w cor Pike's
 Peak av, Tel Main 6.

--Paul, student Manitou High School.
 --Presbyterian Church, Nevada av s
 e cor Bijou.

--Universalist Church, Majestic Bldg.
 Fischer, see also Fisher,

--Alfred H, student Colo Coll, bds 730
 N Cascade av.

--J Hubert, trimmer, rms 323 S Cas-
 cade av. (Mrs Lelia D.)

--Theodore, student Colo Coll, bds
 Gough Hotel.

Fish Mrs Julia T, res 903 Jackson
 (Colo City).

--Pearl L, emp Golden Cycle Mill,
 res 332 W Vermijo av.

Fishback Edward A, student, bds 307
 S Weber.

--Shelby, bds 307 S Weber.

Fishbaugh Harry, rms 418 S Weber.

--Mabel, rms 418 S Weber.

Fishel Max, 2d hand goods, 519 W
 Huerfano, res same. (Mrs Bet-
 sy).

--Morris, clk Bloom & Berger, bds
 519 W Huerfano.

Fisher, see also Fischer.

--Albert, rms 22 E Huerfano.

--Albert S, janitor Hagerman Bldg;
 bds 531 S Weber.

--Alice O, bds 1007 N Wahsatch av.

--Clifford L, fireman C S & I Ry Co,
 res 108 W Rio Grande. (Mrs Net-
 tie.)

--Elizabeth, domestic 801 N Nevada
 av.

--Elizabeth C, bds 222 E Columbia.

--Eunice, domestic 410 N Cascade av.

--Evelyn H, stenog Lunt, Brooks &
 Willcox, bds 1007 N Wahsatch
 av.

Fisher Helen H, tchr Bristol School, bds
 620 E Columbia.

--Henry, cook Alta Vista Hotel.

--Henry C, contr, 621 S Cascade av,
 res same. (Mrs Anna E.)

--Henry W, res 207 E Huerfano,
 (Mrs Eliza.)

--Isabella (wid Ira J), res 1007 N
 Wahsatch av.

--Mrs Julia H, died Dec 5, '07, age
 59.

--Julia J, bds 322½ N Tejon.

--J Milton, clk, bds 222 E Columbia.

--Katherine, propr North End Din-
 ing Room, 322½ N Tejon, res
 same.

--L, lab C S & I Ry Co.

--Margaret A, bds 322½ N Tejon.

--Mrs Maria A, rms 1011 N Weber.

--Mrs Mary B, bds 520 W Kiowa.

--Mary E, student Colo Coll, bds 1316
 N Nevada av.

--Melissa J (wid Luke), bds 308 Jack-
 son (Colo City).

--Millie E, bds 1007 N Wahsatch av.

--Neal P, bds 322½ N Tejon.

--Theo M, mining, res 639 N Royer.
 (Mrs Fannie D.)

FISHER THOMAS J, Pres Chamber
 of Commerce, V-Pres Antlers
 Hotel Co, Colo Springs Co, Nat
 Land & Improvement Co, Van
 Briggie Pottery Co, V-Pres and
 Sec Out West P & S Co, res
 1316 N Nevada av, Tel Main 457.
 (Mrs Ella E.)

--V Maude, bkpr Out West T & A
 Co, rms 207 N Wahsatch av.

FISHER WM F (Wm P Bonbright
 & Co), res London, Eng.

--Wm L, eng C M Ry, res 305 Jeffer-
 son (Colo City). (Mrs Julia A.)

Fisk Mrs Ellen W A, moved to Grand
 Junction.

--James H B, student Colo Coll, bds
 314 E Monument.

Fitch Clarence A, res 318 E Monu-
 ment. (Mrs Grace H.)

--Frank S, grocer, 431 W Bijou, res
 121 N Walnut. (Mrs Mary A.)

--Hal B, boiler mkr C M Ry.

--John N, res s end of 3d, Broad-
 moor. (Mrs Mary F.)

Ask for Original "Manitou" Table Water
 and Ginger Champagne
The Manitou Mineral Springs Co. Absolutely Pure and Natural Beware of Substi-
 tutes

FIT Colorado Springs, Colorado City and Manitou Directory. FIA 229

Fitting Charles A, clk, bds 719 W
 Huerfano.

--Hazel R, opr Colo Tel Co, bds 719
 W Huerfano.

--John A, horseman, res 719 W Huer-
 fano. (Mrs Sadie J.)

--Paul A, clk D & R G R R, bds 719
 W Huerfano.

Fitze Anna, accordion plaiting, 525 N
 Weber, bds same.

--Henry, res 525 N Weber. (Mrs
 Minna.)

--Minna, dressmkr, 525 N Weber, bds
 same.

Fitzgerald Annie E, tchr, bds 218 E
 Dale.

--Augustus G, moved to Salida, Colo.

--Ellen F, res 236 W San Miguel.

--John, plasterer, res 321 W Ver-
 mijo av. (Mrs Bridget.)

--John W, agt N Y Life Ins Co,
 1 Chamber of Commerce Bldg,
 res 1122 Glen av. (Mrs Winnie
 A.)

--Mary G (wid Augustus G), res 517
 N Tejon.

--Myrtle B, tchr, bds 226 Franklin.

--Thomas, lab, bds 220 S Conejos.

Fitzhugh Mrs Harriet M, res 311 N
 Weber.

Fitzpatrick Henry, driver Model
 Laundry, bds 214 S Weber.

--James Arthur, horseshoer Samuel
 Fitzpatrick, rms 539 E Kiowa.
 (Mrs Orvilla.)

--Leslie C, clk Out West P & S Co,
 bds 121 W Fountain.

--Margaret, bds 214 S Weber.

--Margaret M, bkpr C T Fertig, bds
 Alta Vista Hotel.

--Michael H, res 214 S Weber. (Mrs
 Ellen.)

--Rose A, bds 325 Manitou av (Man-
 itou).

--Samuel, blksmith, 231 W Bijou, res
 121 W Fountain. (Mrs Ellen.)

--Thomas, real est, res 325 Manitou
 av (Manitou).

Fitzsimons Henry, foreman Rock
 Island System, res 2314 Cooper
 av. (Mrs Christina.)

J. D. HILTBRAND
THE HIGH GRADE
MEHLIN PIANO
 125½ N. Tejon Tel. Main 913

Fitzsimons George E, fireman, res
 720 E Cucharras. (Mrs Fannie
 L.)

--Mrs Helen, rms 120 S Nevada av.

Flack, see also Fleck and Flick.

--John B, salesman Giddings Bros,
 res 211 E 2d, Lihue. (Mrs E
 Lulu.)

Flagler Arthur R (North End Auto
 Co), bds 801 N Corona.

--Julius M, dept mgr Rocky Mtn Can
 Co, res 801 N Corona. (Mrs Mary
 P.)

--Ralph B, student, bds 801 N Cor-
 ona.

Flaherty Frances A, domestic 24 N
 7th.

--John G, res 918 Monroe (Colo
 City). (Mrs Kate E.)

Flake Minnie, domestic 1308 N Cas-
 cade av.

Flanagan Charles jr, ironwkr Hassell
 Iron Wks Co, res 813 W Moreno
 av. (Mrs Elzie A.)

--Frank, res 520 Portland boul. (Mrs
 Anastasia M.)

--Mary M, bds 520 Portland boul.

Flanders Vera, student C S' Bus Coll,
 bds 323 W Bijou.

Flanery Margaret, student, bds 115 S
 Corona.

Flansburg Alda, tchr Garfield School,
 bds 707 N Wahsatch av.

--Fonetta, lecturer, res 707 N Wah-
 satch av.

Flatt David I, plumber E R Joyce,
 res 1022 E Cache la Poudre. (Mrs
 Mabel N.)

--Ernest S, candymkr Mack's Cater-
 ing & C Co, rms rear 222 W Kiow-
 wa.

--John C, carp, res 703 E Huerfano.
 (Mrs Hulda.)

PURE ICE MANUFACTURED FROM
 DISTILLED WATER
EL PASO ICE & COAL CO.
 PHONES 46 AND 91
 29 N. TEJON ST.

Fire, Accident
 and Penn
 Mutual Life
INSURANCE
 Liberal & Prompt Adjustments
CHAS. P. BENNETT
 5 E PIKE'S PEAK AVENUE

DESIGNERS
 ILLUSTRATORS
 ENGRAVERS

ROCKY-MOUNTAIN ENGRAVING Co.
 112 EXCHANGE PL. - COLORADO SPRS.

HALF-TONE
 FLINE CUTS
 COPPER & ZINC

COLORADO SPRINGS PAVING & TILE CO.
 505 W. HUERFANO ST. OFFICE 305 DE GRAFF BLDG.
 ARTIFICIAL STONE SIDE AND LAWN WALKS

The Robinson Drug Co.
THE REXALL STORE

A remedy for each ill. We guarantee satisfaction or refund money without question. Free Delivery Phone 4

230 FLE

R. L. POLK & CO'S.

FLI

MILK AND CREAM
THE SINTON RUSTIC HOME DAIRY CO.
TELEPHONE 442 419 S. EL PASO
BUTTER AND BUTTERMILK

- Fleck, see also Flack and Flick.
—D Frank, moved to Forest Grove, Ore.
Fleeman Ida M, emp Cascade Laundry, rms 247 N El Paso.
—Martha J, ironer Cascade Laundry, rms 247 N El Paso.
Fleishman Wm F, lab, res 103 W Cimarron. (Mrs Anna.)
Fleming Cassie (wid Cicero), bds 821 E Huerfano.
—Clarence A, barber, 104 E Pike's Peak av, rms 23 Davie Bldg. (Mrs Dilla.)
—Clarence Earl, emp Y M C A, res 309 E San Miguel. (Mrs Claudia Hall.)
—Della, moved to St Paul, Minn.
—Mrs Dilla, clk Mueth's, rms 23 Davie Bldg.
—George F, miner, bds 934 E Costilla.
—Isabelle (wid Henry), bds 843 E Cache la Poudre.
—James C, painter, rms 405½ S Nevada av.
—James W, lab, res 218 Jackson (Colo City). (Mrs Etta M.)
—Maggie, emp Union Printers' Home.
—Robert B, porter, res 821 E Huerfano. (Mrs Cornelia E.)
FLEMING ROBERT J (Fleming & Patterson), 16 E Bijou, Tel Main 534, res 227 E Willamette av, Tel Main 816. (Mrs Martha S.)
—Samuel B, hd waiter El Paso Club, res 436 N Prospect. (Mrs Ida M.)
—Thomas B, dentist, 5½ N Tejon, res same. (Mrs Alice C.)

- FLEMING & PATTERSON** (R J Fleming, D J Patterson), Undertakers, Embalmers and Funeral Directors, Shipping a Specialty, 16 E Bijou, Tel Main 534.
Flemming Charles H, boiler mkr, bds 417 Ehrich (Colo City).
—David W, fireman C M Ry, bds 417 Ehrich (Colo City).
—Susan (wid Wm G), res 417 Ehrich (Colo City).
—Virgil C, student, bds 417 Ehrich (Colo City).
Flentye Mae I, visitor Associated Charities, rms 432 N Weber.
Fleschman Jessie, emp Glockner Sanitarium.
Flesher Lewis A, oculist, res 1311 N Nevada av. (Mrs Nettie M.)
—Mabel I, bds 1311 N Nevada av.
Fletcher Frank M, chf clk Union Depot, res 828 E Platte av. (Mrs Ottalea.)
FLETCHER THOMAS H, Mgr El Paso Club, 30 E Platte av, res 520 N Tejon, Tel Main 2473. (Mrs Florence M.)
—Wm M, miner Rapson Coal Mine, res Curtis P O.
Fletemeyer John W, liquors, res 702 W Kiowa. (Mrs Carrie D.)
Fleucken Eva L, mgr Sperry & Hutchinson Co, 505½ Colorado av (Colo City), bds 511 Lincoln av (Colo City).
—Fred W, tel opr, bds 511 Lincoln av (Colo City).
—Peter T, blksmith, res 511 Lincoln av (Colo City). (Mrs Louisa.)
Flick, see also Flack and Fleck.
—Arthur J, clk W N Burgess, bds 517 E Boulder.
—Carrie M, milliner Kerns & Johnson, bds 517 E Boulder.
—Henry J, res 517 E Boulder. (Mrs Annie.)
—James, student Zigzag Bus Coll.
—Theodore W, moved to Goodland, Kan.
Flint Harry, lab, bds 829 Jefferson (Colo City).
—Porter, eng, res 228 E Cimarron. (Mrs Edith L.)

Gaebel-Clark Engraving Co.
DESIGNERS, ILLUSTRATORS
ENGRAVERS BY ALL PROCESSES
Sixth and Court Sts.
PUEBLO COLORADO

THE HYDE PAPER CO. PRINTERS' SUPPLIES
100-102 S. Victoria Ave. Pueblo, Colo.

FLO Colorado Springs, Colorado City and Manitou Directory. FOO 231

- Flohr Victoria E, domestic 821 N Weber.
Flood Myra, milliner, rms 416 E Bijou.
Flora Wm W (Sinton & Flora), res 2129 N Nevada av. (Mrs Maude G.)
Florence & Cripple Creek R R, J H Waters pres, 208 Mining Exchange Bldg.
Flower of the West Gold Mining Co, N S Gandy sec, 515 Mining Exchange Bldg.
—Ray, carp, res 119 Main, Roswell. (Mrs Ethel.)
Floyd Harold P, ydman 1515 N Cascade av. (Mrs Nellie.)
FLOYD ROBERT J, Propr Exchange Billiard Hall, 23 E Pike's Peak av, rms 528 N Weber. (Mrs Katherine G.)
Flying Cloud Mining Co, G F Bierbower sec, 56 First Nat Bank Bldg.
Flynn Mrs Arah L, res 814 S Corona.
—Charles J, driver, res 1107 N Walnut.
—John F, clk, rms 321 E Platte av.
—John W, student High School, bds 518 N Cascade av.
—Joseph F, prin Curtis School, res 518 N Cascade av. (Mrs Anna E.)
—Margaret (wid Martin), res 1515 N Corona.
—Nellie M, bds 1107 N Walnut.
—Sarah A, res 1829 N Weber.
Foerstemann Julius, bds 15 S 4th (Colo City).
—J C Adolph, saloon, 522½ Colorado av (Colo City), res 15 S 4th (Colo City). (Mrs Henrietta.)
—Matilda, bds 15 S 4th (Colo City).
Fogelsong Charles M, res 810 S Nevada av. (Mrs Zella F.)
Fogg Isaac S, agt Pac Mutual Life, res 213 S 12th. (Mrs Emma J.)
Fogle Samuel S, moved to Denver.
Fogleman Mrs Lulu, bds 16 Court (Colo City).
Fohn Carl U, hd gardener Glen Eyrie.

A. B. HUTCHINSON W. B. KIRBY J. L. COLUMBIA
MANITOU LIVERY & TRANSFER CO.
Manitou, Colo.
OFFICE 229 Manitou Avenue Phone Manitou 9
STABLE 111 Manitou Avenue Phone Manitou 4

- Foland Mrs Carrie E, waiter McRae Rest, res 226 S Tejon.
—C W, miner Curtis Coal Mine, bds 226 S Tejon.
—Mrs Gertrude, boarding, 226 S Tejon.
Folck Washington, rest, 107 Ruxton av (Manitou), res 372 Manitou av (Manitou). (Mrs M A.)
Foley Mrs Anna J, bds County Poor Farm.
Folger Alonzo T, agt C M Ry, res 1628 Washington av. (Mrs Essie.)
Follmer Clara E, nurse, 525 N Weber, rms same.
—Mrs Savilla B, smstrs, rms 525 N Weber.
Folsom Sadie, tchr, bds 327 S Nevada av.
—Stanley, student, bds 327 S Nevada av.
Fontin Edwin C, osteopath, 3 Chamber of Commerce Bldg, rms 320 same.
Foote Anna L, bds 1427 N Chestnut.
—Dewey G, bds 1427 N Chestnut.
—Floy, student High School, bds 418 Colorado av (Colo City).
—George D, electr, res 1427 N Chestnut. (Mrs Mina G.)
—Ira A (I A Foote & Co), Mayor Colo City, res 418 Colorado av (Colo City). (Mrs Retta.)
—I A & Co (Ira A and Roy F Foote), gen mdse, 418 Colorado av (Colo City).
—Joann J (wid Horatio), res 418 S Tejon.
—Mark H, student, bds 418 Colorado av (Colo City).
—Roy F (I A Foote & Co), res 12 N 1st (Colo City). (Mrs Elizabeth.)

Colorado Midland Ry.

For SALT LAKE CITY, OGDEN,
All Points in CALIFORNIA and
the GREAT NORTHWEST

TRAVEL VIA **"Rio Grande Lines"** Best Service
Finest Scenery

Enterprise Furniture Co. Stoves & Ranges

129-131
E. HUERFANO STREET

232 FOO

R. L. POLK & CO'S.

FOR

Footman Mrs Annie (wid Martin), smstrs, res 427 E Bijou.
 —Fred J, student, bds 427 E Bijou.
 —Lucille E, clk Giddings Bros, bds 427 E Bijou.
 —Vincent W, clk Gazette, bds 427 E Bijou.
 Foran Alice, clk Kaufman & Co, rms 6 Boulder cres.
 Forbes Edward A, shoemkr, 20 S 17th, res 21 S 7th. (Mrs Ella L.)
 —Frederick G, painter, res 221 E Las Vegas. (Mrs Cornelia E.)
 —George F, painter, res 223 E Las Vegas. (Mrs Agnes A.)
 —George H, gardener Union Printers' Home.
 —Grant W, paper hngr The Model, res 226 Harrison. (Mrs Lola C.)
FORBUSH MARIE R (wid George W), Propr Colo Springs Art Studio, Lessons Given in Drawing, Oil, Water Colors and China Decorating, China and Cut Glass Mended (Riveted or Cemented), 22 E Bijou, res same.
FORD ALLEN E, Depot Agt Union Depot, res 322 E Kiowa, Tel Main 1451. (Mrs Ida C.)
 —Austin T, miner, res 510 2d, Roswell. (Mrs Martha M.)
 —Mrs Belle D, smstrs, bds 364 Manitou av (Manitou).
 —Burnell R, electr, bds 810 E Moreno av.
 —Charles R, tmstr, res 1338 Glen av. (Mrs Pearl K.)
 —Clarence O, dep County Surveyor, res 519 S Prospect. (Mrs Edith L.)

FORD ELECTRIC CO (W H Martin, C E Stanley), We Repair Motors, Elevators, Lights, Telephones, Bells and Anything Electrical or Mechanical, 5 E Bijou, Tel Main 1360, Night Tel 284. (See right top corner cards.)
 —Emma L, clk Union Depot, bds 117 N Nevada av.
 —E H, died July 17, '07, age 22.
 —Frederick O, mgr Wagner-Stockbridge M & D Co, 731 Colorado av (Colo City), res 812 Rosita av (Colo City). (Mrs Aetna H.)
 —Harley, lab, bds 812 Rosita av (Colo City).
 —Harrison H, electr, bds 810 E Moreno av.
FORD MME JENNIE, Propr Mme Ford's Beauty Parlors, 128 E Cucharras, res same, Tel Main 1076. (See adv.)
 —John W, res 838 E Moreno av. (Mrs Nancy.)
 —Martha E (wid Lemuel), res 810 E Moreno av.
FORD SETH P, Propr Brink Coffee Co, 125 N Tejon, Tel Main 779, res 422 E Bijou, Tel Main 1530. (Mrs Nellie D.)
 —Thomas, emp Antlers Hotel.
 —Wm H, res 128 E Cucharras. (Mrs Jennie.)
FORD'S MADAM BEAUTY PARLORS, Mme Jennie Ford Propr, 128 E Cucharras, Tel Main 1076. (See adv.)

128 East Cucharras St.
Opposite Court House

Phone Main 1076

Gentlemen Manicuring a Specialty

MADAM FORD'S Beauty Parlors

Hairdressing, Manicuring, Facial Massage, Chiropody, Electrolysis

All Kinds of Toilet Articles

Colorado Springs, Colo.

THE WATERMAN PRESS

Printers and Publishers

112 E. Cucharras St.

WE PRINTED THIS DIRECTORY

Phone Main 1154

MUETH'S CANDIES, CAKES, ICE CREAM

Where Quality is the First Consideration

26 North Tejon Street

FOR Colorado Springs, Colorado City and Manitou Directory. FOS 233

Foree Jane (wid George), bds 418 E Cucharras.
 Foreman Clarence J, tchr Colo Coll, rms 829 N Weber.
 —E Benjamin, lab, bds 17 W Cucharras.
 —Rev Theophilus E, pastor United Brethren Church, res 417 S Cascade av. (Mrs Lillie.)
 Forest Charles, lab, bds Brookside Hotel.
 Foresters' Club, 817 N Cascade av.
 Forkner Hugh W, lab, res 311 Howbert (Colo City). (Mrs Lillie.)
 Forrester Jane L (wid Christopher B), masseuse, 1911 N Tejon, rms same.
 Forshee Mamie, bds 15 S Corona.
 —Maude, bds 15 S Corona.
FORSTER GEORGE H, Asst Mgr Colo Springs Fuel Co, 112 E Pike's Peak av, res 112 E Washington, Tel Main 1628. (Mrs Harriet W.)
FORTIN DR EDWIN C, Osteopath, New Light Treatment for Tuberculosis, 2-3 Chamber of Commerce Bldg, Tel Main 1866, Hours 9 to 12 a m, 1:30 to 5 p m, res The Halcyon, 320 N Tejon, Tel Main 632.
 Fortson T Frank, salesman, res 27 Boulder cres. (Mrs Ruth.)
 Foss G Noble, res 1511 Wood av.
 —Joseph, expman, res 702 S Weber. (Mrs Sarah E.)
 Fossberg Anthony W, clk Golden Cycle Mill, res 512 N 4th (Colo City). (Mrs Anna R.)
 Fossler John A, tmstr C S L & P Co, res 114 E Moreno av. (Mrs Sarah.)
 Foster Alfred, lab, bds 820 E Moreno av.
 —Alice, stenog, bds 712 N Tejon.
 —Augusta (wid George A), bds 6 W 2d, Ivywild.
 —Belle I, nurse, bds 322 Nichols ct.
 —Bertha M, bkpr Heath-Avril D G Co, bds 117 E Cimarron.
 —Blanche, clk Heath-Avril D G Co, bds 117 E Cimarron.

Why Drudge

WHEN FOR LESS EXPENSE YOU CAN COOK WITH GAS THE GAS CO.

107-111 E. KIOWA
PHONE OUR GIRL, MAIN 2400

Foster Charles, lab, res 124 W Cimarron. (Mrs Harriet M.)
 —Charles G, adv solr, rms 133 E Huerfano.
 —Dora I, tchr, bds 1624 Cheyenne rd.
 —Earl A, clk Keystone Merc Co, bds 313 S Tejon.
 —Erwin L, hipr C M Ry, bds 1120 Colorado av.
 —Etha O, milliner C S Dry Goods Co, bds 313 S Tejon.
 —Frank H, miner, res 916 Colorado av (Colo City).
 —Frank R, comp Gowdy-Simmons Ptg Co, res 131 N Weber.
 —Garfield, porter D E Monroe & Freytag Drug Co, 134 N Tejon.
 —Helen M, dressmkr, 1624 Cheyenne rd, bds same.
 —Helon, bds 1014 E San Miguel.
 —Hollister, res 816 S Wahsatch av. (Mrs Mary C.)
 —Isaac C, res 20 N Chestnut. (Mrs Ellen.)
 —James H, master mech U S R & R Co, res 1120 Colorado av. (Mrs Hattie L.)
FOSTER JAMES P, Mgr Pelta's Dept Store, 125-131 S Tejon, Tel Main 651, res 1416 N Royer, Tel Red 433. (Mrs Anna I.)
 —John, emp Alamo Hotel.
 —John J, jeweler C B Lauterman, res 6 W 2d, Ivywild. (Mrs Lulu M.)
 —Lee A, clk, res 515 E Boulder. (Mrs Taca V.)
 —Lenis R, buyer Keystone Merc Co, res 313 S Tejon. (Mrs Celia A.)
 —Marcus A, rancher, res 1624 Cheyenne rd. (Mrs Lizzie.)
 —Marlie M (wid Wm J), librarian Christian Science Library, res 117 E Cimarron.

Electro-Thermatorium and Sanitarium Treatment Rooms
124 S. Tejon Street

GAZETTE WANT ADS Pay Best. Try, and See

Quick Results, Sure Results

5c per line per day, \$1 per line per month

PURE ICE MANUFACTURED FROM DISTILLED WATER
EL PASO ICE & COAL CO.
29 N. TEJON ST. PHONES 46 AND 91

THE HOUSTON LUMBER CO.

20 to 32 W. Vermijo Ave.
Tel. Main 102

BUILDERS' HARDWARE
LUMBER AND PLASTERING MATERIAL

234 FOS

R. L. POLK & CO'S.

FOX

KENTUCKY STABLES SADDLE HORSES and DIVIDED SKIRTS FOR LADIES

121 E. Bijou St. Phone 568

Foster Mary B (wid Horatio S), bds 517 N Pine.

—Oliver A, clk C S Elec Co, res 517 N Wahsatch av. (Mrs Irene B.)

—Pearl F, driver W N Burgess, bds 607 E Boulder.

—Wm H, mach U S R & R Co, bds 1120 Colorado av.

Foulkes, see also Fowlkes.

—Nana E, died Aug 29, '07, age 29.

—Wm, bksmith H C Loesch, res 116 Pueblo av. (Mrs Emma D.)

Fountain Lloyd, died Nov 10, '07, age 35.

FOUNTAIN VALLEY LAND & Irrigation Co, Wm C Johnston Pres, Leona Knaus Asst Sec, 1-8 First Nat Bank Bldg, Tel Main 452.

Foushee Elizabeth W (wid John G), bds 809 Lincoln av (Colo City).

—James C, rancher, res 809 Lincoln av (Colo City).

Fowler Bertha, bds 729 W Cucharras.

—Chester L, brkman C S & C C D Ry, bds 707 S Tejon. (Mrs Winifred.)

—Doris, bds 1225 Wood av.

FOWLER EDGAR K, House Painting and Wall Decorating, Estimates Furnished, 323 E Caramillo, res same, Tel Main 707. (Mrs Bee A.)

—Elizabeth M, student Cutler Academy, bds 911 N Nevada av.

—Ernest B, student Colo Coll, bds 226 E Monument.

—E Leon, lino opr Gazette, bds 1115 Lincoln av.

—George, student, bds 1225 Wood av.

—George A, res 1225 Wood av. (Mrs Bertha W.)

Fowler Gretchen R, student Colo Coll, bds 911 N Nevada av.

—Mrs Helen H, res 707 S Tejon.

—Irene D, student Colo Coll, bds Ticknor Hall.

—John H, painter, res 1115 Lincoln av. (Mrs Carrie B.)

FOWLER JOSEPH B, Pres and Mgr Crissey & Fowler Lumber Co, 117-123 W Vermijo av, res 729 W Cucharras, Tel Main 2597. (Mrs Nellie S.)

—J Clarke, appr, bds 1115 Lincoln av.

—Mary J (wid John W), bds 323 E Caramillo.

—Robert R, painter, res 17 N 14th. (Mrs Clara.)

—Walter R, painter, bds 1115 Lincoln av.

—Wm, dentist, 2 Nichols Bldg, res 729 N Tejon. (Mrs Marietta F.)

—Wm J, student Colo Coll, rms rear 211 N Nevada av.

Fowlkes, see also Foulkes.

—Edward, scavenger, res 2113 N Weber. (Mrs Maude H.)

Fownes Francis M, died Aug 10, '07, age 59.

Fox Alfred A, lab, rms 322 E Costilla. (Mrs Nettie.)

—Mrs Florence B, propr North Side Inn, 409 N Tejon.

—Fred D, mgr West Side Pharmacy, 729-731 W Huerfano, res 409 N Tejon. (Mrs Florence B.)

—Harrison B, porter, res 529 E Cimarron. (Mrs Mattie C.)

—Herbert W, supt U S R & R Co, res 9 E Cache la Poudre. (Mrs Anna M.)

—James, lab, res 112 E Moreno av. (Mrs Bertie A.)

—Leander A, coal, 912 S Tejon, res 319 S Cascade av. (Mrs Laura D.)

—Mary L, bds 1732 N Tejon.

—Myrta (wid Hiram), smstrs, rms 201 S Nevada av.

—Thomas J, sec Mary McKinney Mining Co, res 633 N Corona.

—Vesta S, tchr Midland School, bds 1017 Jefferson (Colo City).

Hawfman's

EVERYTHING FOR EVERYBODY

THE BUSIEST STORE
IN TOWN
PHONE 467

FRA Colorado Springs, Colorado City and Manitou Directory. FRA 235

Frachet Henry, emp Antlers Hotel.

Fraker C Frederic, student High School, bds 538 W Willamette av.

—Marion M, presser The Pantatorium, bds 538 W Willamette av.

—Mary A (wid Marion), res 827 E Cache la Poudre.

—Sarah E (wid Charles F), presser The Pantatorium, res 538 W Willamette av.

—Wm, bds 827 E Cache la Poudre.

Frame Dudley P, student Central Bus Coll, rms 1626 Wood av.

—Martin S, tmstr El Paso I & C Co, res 543 W St Vrain. (Mrs Frances.)

Frampton Joseph, watchman, res 1019 N Weber. (Mrs Matilda.)

France Annie E, rms 1928 N Tejon.

Francis Elinda E (wid Jacob K), bds 422 E Pike's Peak av.

—Esther, student C S Bus Coll, bds 323 E Bijou.

—Harry W, res 216 S Cascade av. (Mrs Hannah S.)

—Lovisa H (wid John), rms 523 N Nevada av.

—Mary A (wid John W), bds 627 E Willamette av.

Francisco Henry S, res 111 Cave av (Manitou). (Mrs Josie A.)

—Sidney R (Manitou Fuel & Ice Co), res 124 Cave av (Manitou). (Mrs L May.)

Francke Paul, bkpr Doyle & Schwartz, rms 304 S Tejon.

Franco Isaac, millman Golden Cycle Mill, rms 311 Grant av (Colo City). (Mrs Mary E.)

Frank Calvert, driver C S T & L Co, res 11 N Cascade av.

—Edward E, tailor A J Boland, rms 18 S Corona.

—Henrietta, rms 1226 N Tejon.

—H L A, tinner C M Ry.

—Lewis, cook Chicago Bakery, res 320 E Costilla.

—Rose M, bkpr J F Burns, rms 18 S Corona.

Franklin Albert M, waiter Acacia Hotel, rms 125 Exchange pl.

Weber Cycle & Supply Co.

Phonographs, Talking Machines and Records

6 E. Kiowa St. Phone Main 466

Franklin Charles A, salesman Fred S Tucker Furn Co, res 16 E Boulder. (Mrs M Frances.)

—Emma C, student, bds 823 N El Paso.

FRANKLIN FIRE INSURANCE Co (of Philadelphia), Wills, Spackman & Kent Agts, Out West Bldg.

—G Walter, carp, rms 809 E Boulder. (Mrs Dorothy E.)

—Herman H, waiter Acacia Hotel, rms 321 E Cimarron.

—Imogene, student, bds 1130 N Cascade av.

—Ira W, hd waiter Acacia Hotel, res 823 N El Paso. (Mrs F Louise.)

—Rev James H, pastor First Baptist Church, res 1626 Wood av.

—John E, banker, res 1130 N Cascade av. (Mrs Emma.)

—John I (J I Franklin & Co), pres Cheyenne Realty Co, res 319 E Platte av. (Mrs Harriet V.)

FRANKLIN J I & CO (John I and Paul J Franklin), Land and Irrigation Securities, 17 P O Bldg, Tel Main 588.

—Lewis, transfer, res 1807 N Nevada av. (Mrs Fannie C.)

—Louis F, rest, rear 118 S Nevada av, res 320 E Costilla. (Mrs Fannie.)

—Paul J (J I Franklin & Co), ins and loans, 17 P O Bldg, res 319 E Platte av. (Mrs Nona E.)

—Roy D, carp, rms 809 E Boulder. (Mrs Maude.)

—Sylvia, bds rear 175 Ute av (Manitou).

—Wm A (Adams & Franklin), res 379 Manitou av (Manitou). (Mrs Emily C.)

PASSENGER AND FREIGHT ELEVATORS
OTIS ELEVATOR COMPANY
 OPERA HOUSE BLOCK
 DENVER, COLORADO

EL PASO ICE & COAL CO.
 PURE ICE MANUFACTURED FROM
 DISTILLED WATER
 PHONES 46 AND 91
 29 N. TEJON ST.

B. BENTON Carpenter and Contractor

116 Exchange Place Phone Red 233

TRAVEL VIA **Rio Grande Lines** Best Service
 "Rio Grande Lines" Finest Scenery

PURE ICE MANUFACTURED FROM
 DISTILLED WATER
EL PASO ICE & COAL CO.
 PHONES 46 AND 24
 29 N. TEJON ST.

ALEX. MacKENZIE Latest Domestic & Imported
THE TAILOR PATTERNS

21 East Bijou St. Tel. Main 1193

236 FRA R. L. POLK & CO'S. FRE

- Fransioli Irene, student High School, bds 514 N Cascade av.
- Virginia, bds 514 N Cascade av.
- Franson Emil, boilermkr, res 1633 Colorado av. (Mrs Hulda.)
- Frantz Dorothy, student Colo Coll, bds McGregor Hall.
- Florence B, stenog, bds 324 Custer av.
- Frederick L, carp, res 324 Custer av. (Mrs Emma J.)
- Horace, bds 315 Cheyenne rd.
- Nelson S, bds 324 Custer av.
- Robert S, elev opr Kaufman & Co, bds 324 Custer av.
- Frary John C, bds Union Printers' Home.
- Fraser Andrew, miner, res 830 N Prospect.
- Isabella, bds 830 N Prospect.
- FRASER JOHN, Emp Sinton-Rustic Home Dairy Co, res 1423 Grant av. (Mrs Sadie.)
- John F, moved to Alamosa, Colo.
- Mary C maid, 309 E St Vrain.
- Mrs Mary I (Fraser & Ogle), bds 208 N Cascade av.
- Wm, bds Union Printers' Home.
- Wm E, asst mgr Pike's Peak Club, bds 22 Maple, Ivywild.
- & Ogle (Mrs M I Fraser, Mrs Emma Ogle), dressmkr, 216 N Cascade av.
- Frasier Athel I, bds 110 N Tejon.
- Mrs Calista W, propr Las Tejas Apartments, 110 N Tejon.
- Frawley Frank T, clk P O, res 425 W Boulder. (Mrs Elizabeth.)
- Mary (wid Michael), housekpr 814 N Tejon.
- Frazee Clyde U, barber T F Burke, res 421 S Nevada av. (Mrs Mamie.)
- Frazier John A, bkpr C E Tyler & Co, res 314 E Columbia.
- Frazier Charles R, bartndr Giesing & Perbulia, res 517 1/2 Colorado av (Colo City). (Mrs Maude.)
- Felicia, clk, bds 411 E Cache la Poudre.
- Harriet (wid Z T), nurse, bds 1325 Washington av.
- Ruby E, clk Heath-Avril D G Co, bds 411 E Cache la Poudre.
- Freas Charles D, hack driver, res 62 N Wahsatch av. (Mrs Laura M.)
- Frederburg Lavett, res upper end Ruxton av (Manitou).
- Frederick Lee L, v-pres Star & Crescent Creamery Co, res 812 S Tejon. (Mrs Martha.)
- Minnie, student High School, bds 812 S Tejon.
- Free Information Bureau, D M-Friend mgr, 22 1/2 E Pike's Peak av.
- Methodist Church, 227 Cheyenne av.
- Methodist Church (Colo City) Hagerman s e cor 4th.
- Freed Alexander, lab, bds 223 W Huerfano.
- Elliot H, tank man El Paso I & C Co, bds 106 S Conejos.
- Freeland Bessie E, stenog, rms 617 N Wahsatch av.
- Freelove Thomas F, eng C M Ry, res 112 Jefferson (Colo City).
- Freeman Ada F, student Colo Coll, bds 1011 N Weber.
- Alfred, mgr Freeman Music Co, res 1011 N Weber. (Mrs Florence.)
- Benjamin, lab, res 112 S 7th (Colo City). (Mrs Georgia.)
- Block, 117 E Pike's Peak av.
- Harry D, insp, res 201 Tremont Roswell. (Mrs Corinne.)
- Joseph S, miner Danville Coal Mine, res Curtis P O. (Mrs Lillian.)
- Mining & Development Co, H D Earl pres, F M Roberts v-pres and sec, Wm Woody treas, 1-2 Robbins Bldg.
- Music Co, Alfred Freeman mgr, 128 N Tejon.
- Retta A, emp Elite Laundry, res 520 W Pike's Peak av.
- Ruth M, student, bds 917 N Cedar.
- Frees Jacob, rms 628 Colorado av (Colo City).
- Freese Mary, domestic, 1001 N Nevada av.
- Freitag, see Freytag.
- Fremmer Robert, bartndr, rms 222 N Tejon.

PASTER & BLOOD

CARPENTERS AND CONTRACTORS
 SHOP 4 EAST KIOWA STREET TELEPHONE 801

FRE Colorado Springs, Colorado City and Manitou Directory. FRI 237

- PRENAYE WM E (Wm P Bonbright & Co), res New York City.
- French Allison T, student Colo Coll, bds 724 N Nevada av.
- Anna (wid John), res 2409 N Tejon.
- Elsamur S, carp Newton Lbr & Mfg Co, res 810 E Dale. (Mrs Libbie M.)
- Emma, nurse, 2409 N Tejon, bds same.
- George D, rms 1414 N Nevada av.
- FRENCH HATS AND CLOTHING Renovating Co, E Marcus Mgr, 118 1/2 S Tejon, Tel Main 1007. (See adv.)

W. I. LUCAS
 BICYCLES
 and SUPPLIES
 119 N. Tejon St. Phone Main 900

FRESE HERMAN J, Wholesale and Retail Cigars, Tobacco and Smokers' Articles, 106 E Pike's Peak av, Tel Main 322, res 17 S Weber. (Mrs Sarah.)

We Press One Suit and Extra Pants a Week for \$1 a Month

The French Hats and Clothing Renovating Co.
 118 1/2 S. Tejon Street Colorado Springs, Colorado

Pants Pressed 15c; Pants Cleaned and Pressed 25c; Suits Pressed 40c; Suits Cleaned and Pressed 75c; Skirts Pressed 50c and up; Suits Steam Cleaned and Pressed \$1.50; Skirts Cleaned and Pressed 75c and up; Hats Cleaned 25c and up

Hats Blocked, Cleaned and Retrimmed on Short Notice. Suits Pressed While You Wait. We Do Expert Repairing and Darning. French Dry Cleaning and Dyeing of Ladies' Silk Waists and Gowns. Panama Hats Bleached a Specialty

E. MARCUS, Manager
 Phone Main 1007

- French Leamon O, lab, res 408 N 15th.
- Louise C, nurse, 2409 N Tejon, bds same.
- Mrs Margaret M, bds 1621 Colorado av.
- Nora W, student Colo Coll, bds Ticknor Hall.
- Norris L, rms 1414 N Nevada av.
- Rachel C (wid Silas E), res 1029 E Boulder.
- Richard W (Western Grading Co), chemist U S R & R Co, res 1304 Grant av. (Mrs Charlotte S.)
- Thomas R, millman, bds 1621 Colorado av.
- Wm H, messr C S Elec Co, res 404 Adelaide pl.
- Frew Robert, miner Danville Coal Mine, bds Papeton.
- Frey, see also Frye.
- Charles P, student, bds 913 N Wahsatch av.
- Mrs Emma B, res 1415 Wood av.
- George, carp, bds 1208 Custer av. (Mrs Jennie.)
- Rose B, bds 1415 Wood av.
- Freyschlag Andrew B, messr Central Colo Power Co, rms 230 E Yampa.
- Herman J, rms 230 E Yampa.
- Mrs Margaret E, rms 230 E Yampa. Freytag, see also Fritag.
- FREYTAG ERNEST F (D E Monroe & Freytag Drug Co), rms 320 N Tejon.
- Frick Mary (wid Jacob), res 2607 N Nevada av.
- Wm H, moved to Grand Junction, Colo.

TIGER TIRES
 At Tiger's Bicycle Shop
 THE BEST EVER
 118 East Huerfano St.
 Tel. Main 2525

DRINK
WALTER'S GOLD LABEL BEER

R. Forrester Geologist and Mining Engineer
 Makes Reports on Mines
 212 to 218 Brooks Arcade (Opp. Knutsford Hotel) Salt Lake City

PURE ICE MANUFACTURED FROM DISTILLED WATER
THE EL PASO ICE & COAL CO.
 PHONES 46 AND 91
 29 N. TEJON ST.

H. A. SCURR, REAL ESTATE AND LOANS
 CHATTEL LOANS WANTED
 Phone Black 962 20 S. Tejon St. HOUSES FOR RENT

238 FRI R. L. POLK & CO'S. FRI



126 E. PIKE'S PEAK AVE. TEL. MAIN 1

- Friedel John W, pressman Gazette, res 408 E Bijou. (Mrs Blanche L.)
- Friedline Cordelia (wid Charles W), res 811 W Pike's Peak av.
- John R, groceries and meats, 329 E Pike's Peak av, bds 811 W Pike's Peak av.
- Justus R (Friedline & Taggart), res 211 E Cucharras.
- Mrs Mary A, died Nov 30, '07, age 82.
- Ora E, bkpr I J Morse, bds 811 W Pike's Peak av.
- FRIEDLINE & TAGGART (J R Friedline, J R Taggart), Wholesale Fruits, Produce and Commission, 3 1/2-5 E Huerfano, Tels Main 154 and 173.**
- Friedly Susie M (wid Wm), res 211 E Huerfano.
- Friedman Joseph, clk May Clothing Co, bds 428 E Dale.
- FRIEDMANN ARTHUR C H, Physician and Surgeon, Practice Limited to the Eye, 305 N Tejon, Acacia Hotel, Tel Main 296, Hours 10 a m to 1 p m, Afternoons by Appointment, res 1611 Wood av, Tel Main 492. (Mrs Ellen M.)**
- Friedrich Ernest R, watchmkr F A Hayden, bds 315 N Institute.
- Friend Charles E, student High School, bds 615 W Cucharras.
- David M, mgr Free Information Bureau, 22 1/2 E Pike's Peak av, res 615 W Cucharras. (Mrs Annie M.)
- Orville H, bds 615 W Cucharras.

- Friends Church, Tejon n e cor of Fountain.
- Fries, see Frese.
- Friess Jacob, mach U S R & R Co, res 626 Colorado av (Colo City)
- Frink Annie S, student, bds 1813 Midland av (Colo City).
- Clarence B (Star & Crescent Ice Cream Co), res Larkspur, Colo
- Emma B (wid Edward), res 1813 Midland av (Colo City).
- Friob Susanna, domestic 30 W Dale
- Fritag Estella, emp St Francis' Hospital.
- Elizabeth, emp' St Francis' Hospital.
- Fritsch Clarence, student, bds 1011 Colorado av (Colo City).
- Emil M, barber, 516 1/2 Colorado av (Colo City), res 1011 same. (Mrs Lena.)
- Wm B, barber, bds 1011 Colorado av (Colo City).
- Fritz Daniel, driver, res 2817 N Cascade av. (Mrs Alice M.)
- George H, lab U S R & R Co, res 930 Monroe (Colo City). (Mrs Hannah.)
- Pauline, waiter Phelps Dining Room, rms 306 N Cascade av.
- FRITZ'S O K BARBER SHOP,** W Hofer Propr, 25 E Huerfano
- Frizzell Grace, student High School, bds 160 Waltham av (Manitou).
- John W (Hermesen & Frizzell), res 160 Waltham av (Manitou). (Mrs Mary.)
- Lottie S F, student Colo Coll, bds 180 Ruxton av (Manitou).
- Robert M, fireman C M Ry, res 310 Jefferson (Colo City). (Mrs Laura A.)
- Thomas L, eng C M Ry, res 217 Jefferson (Colo City). (Mrs Myrtle B.)
- FRIZZELL WM, Water Commissioner, res 180 Ruxton av (Manitou), Tel Purple 11. (Mrs Johanna.)**
- Wm L M, bds 180 Ruxton av (Manitou).

Chris Pedersen Jobbing and Shop Work
 Rear 20 E. Bijou :: Tel. Main 1639

FRO Colorado Springs, Colorado City and Manitou Directory. FUL 239

- Frock Edwin D, clk C S & C C D Ry, res 1532 Washington av. (Mrs Marie E.)
- Lisle P, student High School, bds 1532 Washington av.
- Frodine Axel F, res 27 N Walnut. (Mrs Matilda.)
- From Edward A, rest, 4 S 6th (Colo City), res 821 Washington av.
- Frost Charles A (Wolf & Frost), res 316 E Platte av. (Mrs E Victorine.)
- Edward W, res 214 N Chestnut. (Mrs Louisa B.)
- Gustavus A, brkman, bds 214 N Chestnut.
- Hester, bds 118 E Caramillo.
- FROST HILDRETH, Attorney-at-Law, Office 27 Giddings Bldg, Tel Main 170, P O Box 1336, bds 118 E Caramillo, Tel Main 1295.**
- Isabel L, opr Colo Tel Co, bds 214 N Chestnut.
- S Beulah, tchr Helen Hunt School, bds 806 E Platte av.
- FROST WALTER C, Real Estate, Loans and Investments, 6 N Nevada av, Tel Main 581, res 118 E Caramillo, Tel Main 1295. (Mrs Ella H.)**
- Frothingham Ruth H, student Colo Coll, bds Ticknor Hall.
- Fruit Belt Power & Irrigation Co, H K Devereux pres, E A Sunderland sec and treas, 501 Mining Exchange Bldg.
- Frye, see also Frey.
- Lewis S, trav agt, res 604 W Bijou. (Mrs Ellen G.)
- Fryhofer Wm E, mgr J H Gardner Shoe Co, 30 N Tejon, res 228 E Yampa. (Mrs Kathleen P.)
- Fugate Dycus G, lab, res 235 W Huerfano. (Mrs Gertie M.)
- Fujiura Riosetti, res 613 N Cascade av.
- Fulkerson Joel R, bds 1402 S Tejon.
- John T, res 1402 S Tejon.

STILL THE BEST
 CROSSE and BLACKWELL'S CHOW CHOW
O. E. HEMENWAY
 115 S. Tejon St.

- Fuller Barnett, lab, res 129 Jefferson (Colo City). (Mrs Maggie.)
- Bonnette, emp Newton Lbr Co.
- Charles R, clk Robinson Drug Co, res 427 Cooper av. (Mrs Cora J.)
- Mrs Clara L, rms 1325 N Cascade av.
- Exine E, bkpr, bds 811 N Wahsatch av.
- Flavius J, moved to Denver.
- Mrs Florence C, res 124 W Fountain.
- Fred W, moved to Santa Ana, Cal.
- Isaac G, switchman C M Ry, res 206 Monroe (Colo City). (Mrs Alta.)
- James E, student Colo Coll, bds 413 Mesa rd.
- John H, foreman Hastings-Allen R & B Co, res 1111 N Custer av.
- Lillian E, student High School, bds 413 Mesa rd.
- L Jennie (wid James S), res 917 Colorado av.
- Mrs Mary P, bds 116 E Las Animas.
- Milo J, contr, 315 E Platte av, res 811 N Wahsatch av.
- Minnie, res 1420 Colorado av.
- Roswell S, bkpr Exchange Nat Bank, bds 514 N Cascade av.
- Scott D, motorman C S & I Ry Co, res 124 E Cimarron. (Mrs Mamie E.)
- Thomas J, lab, res 413 Mesa rd. (Mrs Lucy F.)
- Violet M, student Colo Coll, bds 413 Mesa rd.
- Washington, miner Rapson Coal Mine, res Curtis P O.
- Wm F, hpr Zoological Park, bds 124 W Fountain.
- Wm M, drftsman City Eng, bds 811 N Wahsatch av.

PATENTS
CHARLES O. ERBAUGH
 PATENT LAWYER
 ENGINEER AND MACHINIST
 COMMONWEALTH BUILDING
 DENVER, COLO.

FAIRYLAND Moving Pictures Continuous
 Program Changed Three Times a Week from 1 to 11 P. M., and you don't have to wait. 116 N. Tejon

TRAVEL VIA **Rio Grande Lines** Best Service
 Finest Scenery

CHARLES GEISSLER Contractor and Builder
The Lowest Jobbing Rates.
TELEPHONE MAIN 844 120 N. NEVADA AVE. in Town

BURGESS, 112 N. TEJON ST.
Home Made Bread and Rolls

GAJ Colorado Springs, Colorado City and Manitou Directory. GAN 241

240 FUL R. L. POLK & CO'S. GAI

Fullerton Mrs Adelaide, res opp Iron Springs (Manitou).
—Gean, bds opp Iron Springs (Manitou).
Fulton David, millman Golden Cycle Mill, res 1629 Grant av. (Mrs Cora B.)
FULTON JAMES M. Compiler R L Polk & Co, 309 Hagerman Bldg, Tel Main 461. (Mrs Isabel V.)
—Lena, nurse, 122 E Cimarron, res same.
Fults Clarence, printer Lafayette Fults, rms 112 N Nevada av.
—Lafayette, photog, 7 Robbins Bldg, rms 112 N Nevada av.
Funk Mrs Alice, res 110 S Weber.
—Harry B, carrier P O, res 28 Cheyenne boul. (Mrs Ada A.)
—Wm P, motorman C S & I Ry Co, res 934 E Cimarron. (Mrs Sarah F.)
Furantie M, lab, res Pike View.
Furthur Edward, eng Acacia Hotel.
Furman Wm E, bds 515 4th, Roswell. (Mrs Ella C.)
Furnas Mary G (wid C Columbus), bds 847 E Kiowa.
Furnish Albert Richard, mach Rocky Mtn Can Co, res 510 E Kiowa. (Mrs Isabel.)
—Jesse P, died Oct 10, '07, age 24.
—John T, mach Rocky Mtn Can Co, bds 510 E Kiowa.
Fursman Clarence E, moved to Salem, Ore.
—Henry C, real est, res 225 Cheyenne rd. (Mrs Mary M O.)
Fuson Clifford D, clk, bds 17 Cheyenne boul.
—Joseph D, bds 17 Cheyenne boul.
—Samuel tinner Lowell-Meservey Hdw Co, res 17 Cheyenne boul. (Mrs Irene.)
Fussell James T, died July 11, '07, age 34.
FUSSELMAN JOHN R. Asst Treas C S & C C D Ry, res 1821 N Tejon. (Mrs Christine M.)
Fyffe, see also Fife.
FYFFE LEVI C (McCreery & Fyffe), res 431 E Bijou. (Mrs Minnie M.)

G
Gabel Andrew P, driver, res 215 E Jefferson. (Mrs Anna M.)
Gable Scott L, tinner Lowell-Meservey Hdw Co, bds 114 N 7th.
Gabrik Frank, miner Williamsville Slope Coal Mine, bds Curtis P O.
Gachios Gost, lab, bds 212 W Rio Grande.
—Peter, lab, res 212 W Rio Grande.
Gadberry Thomas E, moved to Leadville, Colo.
Gadd Hazel A, student, bds 1210 Platte av.
Gaddis Lorraine C, porter, rms 624 E Monument. (Mrs Carrie L.)
Gaddy Luella M (wid D Luther), res 510 S Cedar.
Gadsby Walter (Gadsby & De Graff) rms 317 S Tejon. (Mrs Lura.)
GADSBY & DE GRAFF (Walter Gadsby, C H De Graff), Wholesale Fruits, Produce, Butter, Eggs, Fish and Poultry, 114 1/2 E Cucharras, Tel Main 1184.
Gael Howard A, pres Sunshine Pub Co, res Pueblo, Colo.
Gaeble Otto, carp, bds 616 N Institute.
Gaffney Daniel, bds 608 E St Vrain.
—Margaret, bds 608 E St Vrain.
—Rose, maid, 202 N Cascade av.
Gain John, printer El Paso Blue Print Co, res 10 W Cimarron.
Gaines Daniel F, hack driver, res 210 N Cedar. (Mrs Nora E.)
—Elizabeth G, bds 743 N Spruce.
—Ida B, bds 743 N Spruce.
—Jane S (wid Richard), res 603 S Cascade av.
—John S, supt Western Life & Accident Co, 110 N Tejon, rms 219 Nevada av. (Mrs Fannie A.)
—Millicent, bds 603 S Cascade av.
—Mrs Nora E, hack driver, res 210 N Cedar.
—Sallie E, smstrs Mary McMillan, bds 329 N Tejon.
Gair Daisy, student Central Bus Coll, rms 1416 N Weber.

Gaja Amabile, miner Patterson Coal Mine, res Papeton. (Mrs Rosa.)
Galbraith Ella B (wid Rev Robert C), bds 328 E Cucharras.
—Joseph H, piano tuner, res 328 E Cucharras. (Mrs Emma H.)
Galbraith Catherine (wid Alonzo J), rms 529 N Weber.
—Gertrude, student High School, rms 529 N Weber.
Galbreath Lillian L, student, bds 1208 Colorado av.
—Wm W, horseshoer Wm Hillis, res 1208 Colorado av. (Mrs Etta.)
Gale Alice (wid Arthur J), baker McRae Rest, bds 1201 Colorado av.
—Mrs Anna M, rms 321 Mesa rd.
—Caleb, miner Rapson Coal Mine, res Papeton.
—Mrs Catherine E, res 1216 N Weber.
GALE HUBERT A. Bkpr W N Burgess, bds 1216 N Weber. (Mrs E Luella.)
—Robert, contr, res 130 Cheyenne av.
—R Lynn, clk W N Burgess, bds 1216 N Weber.
Gall Jacob, res 1716 Grant av. (Mrs Annie.)
Gallagher Charles A, bds Union Printers' Home.
—Frances, housekpr 209 Cheyenne rd.
—James, lab, bds 317 S Conejos.
—James L, lab, res 1026 Colorado av. (Mrs Catherine A.)
—Mary, student High School, bds 1026 Colorado av.
—Patrick J, lab, rms 425 W Cucharras.
—Wm F, solr, rms 22 1/2 S Weber.
Galland Hattie, domestic 327 N Nevada av.
Galley Della (wid Joseph), res 719 1/2 N Wahsatch av.
—Wm S, tmstr R B Liles Grain Co, res 108 S Prospect. (Mrs Mary E.)
Gallup Ellen C (wid Frederick A), nurse, 9 S Wahsatch av, rms same.

Colorado Springs Co.
8 OUT WEST BUILDING
LOTS FOR SALE IN
Colorado Springs and Manitou

Galvin Leo, moved to Walsenburg, Colo.
—Sadie (wid Wm J), res 426 W Bijou.
Galyean Earl C, bds 19 W Fountain.
—Ralph T, cond C S & I Ry Co, bds 14 W Fountain.
—Rufus C, eng, res 14 W Fountain. (Mrs Emma.)
Gamble Philip, lab, res 719 S Nevada av. (Mrs Lydia.)
—Shesh B, clk P O, res 409 E Willamette av. (Mrs Ellen.)
GAMBRILL CORNELIUS STALEY, Pres Keystone Fuel Co, Treas El Paso Ice & Coal Co, res 126 E Platte av, Tel Main 43. (Mrs Mary Mackenzie.)
Gammon Mary A, student High School, bds 219 E Willamette av.
—Mrs Roxie A, rms 219 E Willamette av.
Gandy E Shepard, civ eng H I Reid, res 531 W Pike's Peak av. (Mrs F Alice.)
—Hattie B, bds 715 N Nevada av.
GANDY NEWTON S. Lawyer, 515 Mining Exchange Bldg, Tel Main 124. V-Pres Colo Springs Nat Bank, res 830 N Weber, Tel Main 50. (Mrs Vonnie F.)
—N Della, tchr, bds 715 N Nevada av.
—Wm H, magistrate Police Court, res 715 N Nevada av. (Mrs Thirza.)
Ganes Mary A (wid Wm), bds 118 S 17th.
Gannon Mrs Alice, bds 1715 Colorado av.

Eclipse Boarding & Sale Stable

W. E. Whitcraft, Mgr.
15 W. Cucharras Phone Main 1199
Colorado Springs, Colo.

PURE ICE MANUFACTURED FROM
DISTILLED WATER
THE EL PASO ICE & COAL CO.
PHONES 46 AND 91
29 N. TEJON ST.

For California SEE THAT YOUR TICKET READS
"The Salt Lake Route"
The New Line. SHORTEST and BEST

PIONEER BARBER SHOP and BATH ROOMS
J. C. CAMPBELL ESTABLISHED 1873
Proprietor 12 South Tejon Street
Tel. Black 961

COLO. MINERAL WATER CO. J. R. BALLARD, Pres. Telephone 583
 Distributors of All Mineral Waters
 FOR GOOD HEALTH, DRINK WATERS THAT ARE PURE

110 EAST PIKE'S PEAK AVE. COLORADO SPRINGS COLORADO

Tucker's Restaurants
 Best Line of Cigars and Tobacco

1640-1644 CHAMPA STREET DENVER COLORADO

242 GAN

R. L. POLK & CO'S.

GAR



REAL ESTATE INSURANCE LOANS
 PHONE MAIN 209
 23 1/2 N. TEJON ST.

GANO-DOWNS CO, G W Ganz Pres, W D Downs V-Pres, P M Warnick Sec and Res Mgr, Clothing, Men's Furnishing Goods, Hats, Caps, etc, 10 N Tejon, Tel Main 699.

—George W, Pres Gano-Downs Co, V-Pres Heath-Avril D G Co, res Denver.

Ganoules Gus, bds 819 Washington av (Colo City).

Gantz George H, with Globe Realty Co, res 321 E Huerfano. (Mrs Mary).

Garber James N, fireman C S & C C D Ry, res 522 S Cascade av. (Mrs Blanche.)

Gard Alfred T, collr, res 121 S 7th. (Mrs Minnie.)

GARDEN CITY TELEPHONE, Light & Mfg Co, F R Marsh Pres, H F Lindelof Sec and Treas, C E Marsh Gen Mgr, 48 First Nat Bank Bldg.

—of the Gods, bet Colorado City and Manitou.

—Ranch, W J Palmer propr, 5 miles n e of P O.

Gardiner Anna L, tchr Washington School, bds 220 E Yampa.

—Charles F, phys, 818 N Cascade av, res same. (Mrs Fannie.)

—Kathryn B, tchr Bancroft School, bds 220 E Yampa.

—Mary Ellen, student High School, bds 220 E Yampa.

—Wm B, res 220 E Yampa. (Mrs Mary E.)

—Wm B jr, student High School, bds 220 E Yampa.

Gardner Albert R, reporter Telegraph, bds 16 W Dale.

—Anna M (wid Charles A), res S E Huerfano.

—Charles P, carrier P O, res 509 Nevada av. (Mrs Katherine.)

—Charles R, clk, bds 609 S Cascade av.

—Clara Belle, stenog, bds 520 E Huerfano.

—Ella M, bds 509 S Nevada av.

—Frederick, lab, bds 609 S Cascade av.

—G Randall, student High School, bds 621 E Boulder.

—Harold, student, bds 517 N Nevada av.

—Harry E, clk Union Depot, bds 71 E Platte av. (Mrs Lydia.)

—Herbert, broker, 312 Hagerman Bldg, res 16 W Dale. (Mrs Helen S.)

—Herbert E, painter Frank Helmer, rms 115 1/2 S Cascade av.

—Hugh J T, student High School, bds 621 E Boulder.

—James, lab, bds 609 S Cascade av.

—James G, carp, res 841 E San Miguel. (Mrs Lulu B.)

GARDNER JAMES H (J H Gardner) Shoe Co, res 517 N Nevada av, Tel Main 1490. (Mrs Ada.)

—James Rufus, tmstr, res 609 S Cascade av. (Mrs Frances.)

—James W, fireman C S & C C Ry, res 717 S Sierra Madre.

—Jane (wid Wm), res 1428 N Nevada av.

—John G, carp, res 512 Ehrich (Colo City). (Mrs Martha M.)

GARDNER J H SHOE CO (James H Gardner), W E Fryhofer Mfg Boots and Shoes, 30 N Tejon, Tel Main 1275.

GARDNER MALCOLM O, Proprietor, Pike's Peak Restaurant, 124 1/2 Pike's Peak av, res same, Tel Main 740.

—Minnie I, student, bds 520 E Huerfano.

—Samuel S, clk O E Hemenway, res 27 W Las Animas. (Mrs Daisy L.)

GAR

Colorado Springs, Colorado City and Manitou Directory.

GAR 243

Gardner U Fred, driver Barr & Son, 1203 Colorado av (Colo City).

—Violet H, bds 16 W Dale.

Garfield School, Willamette av n w cor Wahsatch av.

Garland Leroy, res 634 E Boulder.

—Wm E, moved to Los Angeles, Cal.

Garman Frank, student, bds 308 W Pike's Peak av.

—Harry H, millman Portland Mill, res 308 W Pike's Peak av.

—Ray R, millman Portland Mill, res 310 W Pike's Peak av. (Mrs Pearl M.)

—Mrs Serena H, res 308 W Pike's Peak av.

GARMAN THOMAS O, Nicely Furnished Rooms, 523 E Pike's Peak av, res same.

Garnett Alfred H, phys, 211 N Weber, res same. (Mrs Lizzie A.)

—Claude B, asst sec Granite G M Co, res 626 E Boulder. (Mrs Lucy T.)

Garnhart Edward E, driver E R Gayman, res 321 Victoria av. (Mrs Violet.)

—Grace, bds 321 Victoria av.

—Grover, bds 321 Victoria av.

—Garrett Claude, clk, bds 444 Cooper av.

—Dean, repr Rock Island System, bds 444 Cooper av.

—Fred, wiper C M Ry, bds 444 Cooper av.

—James W, res 321 1/2 Washington av (Colo City). (Mrs Lottie.)

GARRETT JOHN W, Guns, Ammunition, Fruits, Confectionery, Cigars, etc, 7 E Huerfano, Tel Main 325, res 401 S Cascade av, Tel Red 131. (Mrs Fannie C.)

—J M, trav agt, rms 120 S Nevada av.

—L Frank, huckster, res 222 S Conchos. (Mrs H Leona.)

—Roy C, salesman Giddings Bros, res 115 E Fontanero.

—Mrs Sarah E, bds 444 Cooper av.

—Thomas W, huckster, res 444 Cooper av. (Mrs Carrie C.)

Phone 1360

Standard Electric Co.

5 E. Bijou Street

We Repair Motors, Elevators, Lights, Telephones, Bells and Anything Electrical or Mechanical

Garrigan Peter M, lab, res 132 S Conchos. (Mrs Mary E.)

Garrigus James B, painter, bds 426 Lincoln av (Colo City).

—Solomon Z, clk J L Lamb, res 426 Lincoln av (Colo City). (Mrs Anna V.)

Gariott Charles F, dispenser Robinson Drug Co, rms 410 N Weber. (Mrs Ella.)

Garrison Wm, blksmith C M Ry, bds 215 Grand av (Colo City).

Garritson Frank, cond, res 326 Colorado av (Colo City). (Mrs Agnes.)

Garrity John, shoemkr Cox Shoe Co, res 525 1/2 S Tejon.

Garry David T, motorman, res 722 S Nevada av.

GARRY ROBERT J (Kelley & Garry), res 1209 N Prospect. (Mrs Alice F.)

Garstin Mrs M A, res 2230 N Tejon.

GARSTIN WM (Sawyer & Garstin), res 117 E Espanola. (Mrs Isabella W.)

Garth Mrs Geneva, artist, 107 S Tejon, res same.

GARTH DR SAMUEL A, Dentist, Painless Extracting, Gold Crowns a Specialty, All Work Guaranteed, 107 S Tejon, res same, Hours 8 a m to 5 p m, Sundays 9 to 12 a m. (Mrs Geneva.)

Garvey Mrs Kate, solr, rms 120 S Nevada av.

—Mary (wid Joseph P), res 126 N Spruce.

Garvin Arthur, waiter, bds 802 N Tejon.

—Blanche, bds 802 N Tejon.

—Dora, died Aug 7, '07, age 25.

PURE ICE MANUFACTURED FROM DISTILLED WATER
EL PASO ICE & COAL CO.
 PHONES 46 AND 91
 29 N. TEJON ST.

Best Printing
 In the City

PUBLIC OPINION Printing Co.
 11 East Kiowa Street

TRAVEL VIA **Rio Grande Lines** Best Service
 Finest Scenery

BINGHAM
 The Baby Photographer
 18 S. Tejon St. Tel. 678

PHONE 13 For the Prompt Plumbers PHONE 13
 Barnes-Stephens Plumbing & Heating Co. 206 North Tejon St.

244 GAR R. L. POLK & CO'S. GAZ

GARWICK JOHN W (Rocky Mountain Engraving Co), rms 515 N Nevada av.
 Gasaway Elsie, emp Antlers Hotel.
 Gashwiler Laura A (wid Henry C), res 9 W Willamette av.
 —Marie F, tchr, bds 9 W Willamette av.
 Gaskill Mary C (wid Walter B), res 323 N Nevada av.
 —Walter W, student, bds 323 N Nevada av.
 Gast John B, fireman, res 511 N Walnut, (Mrs Ethel M.)
 Gater Boyd, bellboy El Paso Club, rms 828 S Wahsatch av.
 —George, butler, res 24 W Bijou. (Mrs Mary.)
 —Ollie, student, bds 24 W Bijou.
 Gates Anné H, tchr, bds 214 E Willamette av.
 —Guy, student High School, bds 502 E San Miguel.
 —Howard E, phys, res 214 E Willamette av.
GATES JOHN M, Bookkeeper Enterprise Furn Co, res 1019 N Walnut. (Mrs Cora B.)
 —Russell, pres Russell Gates Merc Co, res Denver, Colo.
GATES RUSSELL MERCANTILE Co, Russell Gates Pres, C J Schrader Sec, J J Eubank Treas and Mgr, Wholesale Butter, Eggs, Cream and Cheese, 118 S Nevada av, Tel Main 257.
 Gatewood Betty (wid Willis), res 722 S Wahsatch av.
 Gatliff C F, bds Union Printers' Home.
 Gatson Frank, fireman Union Printers' Home.
 —G W, patrolman Police Dept, res 632 E St Vrain.
 Gatt Celia, student Colo Coll, bds McGregor Hall.
 Gatterer George J, Cutter Newsom & Holmes, res 515 W San Rafael. (Mrs Nora.)
 Gauld James J, clk Kaufman & Co, res 210 Cheyenne av. (Mrs Della M.)

Gaule James, lab, res 320 W Vermijo av.
 Gaunt Charles B, bkpr Western Packing Co, res 541 E Platte av. (Mrs Lena B.)
 —Hallie P, stenog M W Purcell, bds 1109 E Platte av.
 Gause John T, student Colo Coll, bds 730 N Cascade av.
 —Mrs May, clk Hibbard & Co, rms 327 E Bijou.
 Gauss Helen W, bds 2030 N Cascade av.
 —Theodore W, cashr Shove, Aldrich & Co, bds 2030 N Cascade av.
 —Wm T, mining, res 2030 N Cascade av. (Mrs Helen W.)
 Gavin Catherine, domestic, 1530 N Cascade av.
 —Thomas J, patrolman Police Dept, res 509 W Kiowa. (Mrs Kate.)
 Gavins Anna, domestic 420 N Cascade av.
 Gay Agatha (wid Antoine), res 315 E St Vrain.
GAY FRED H, Broker, Cripple Creek Mining Stocks, Railway Stocks and Bonds, Financial Agent for All High Grade Investments, 26-27 First Nat Bank Bldg, Tel Main 1363, res 614 N Tejon, Tel Main 1867. (Mrs Margaret.)
 Gaylord Owen E, bds Union Printers' Home.
GAYMANN E R, W H Gayman, Mgr, Choice Groceries and Provisions, 332 S Tejon, Tel Main 333, res 414 S Cascade av.
 —Harriet, bds 414 S Cascade av.
 —Lula, student Central Bus Coll, bds 414 S Cascade av.
 —Wm H, mgr E R Gayman, res 414 S Cascade av. (Mrs Ella R.)
GAZETTE THE (Daily and Weekly), Colo Springs Gazette Co, Publishers, M A Ege Bus Mgr, Out West Bldg, Tel Main 218. (See right bottom lines.)
 Gazin Arnold J, clk Wills, Spackman & Kent, bds 304 E Monument.
 —J Henry, student High School, bds 304 E Monument.

Ask for Original "Manitou" Table Water and Ginger Champagne
 The Manitou Mineral Springs Co. Absolutely Pure and Natural Beware of Substitutes

GAZ Colorado Springs, Colorado City and Manitou Directory. GEI 245

GAZIN WM H, Mgr The Model, Wall Paper, Paints, Oils, Glass and Brushes, Painting and Kalsomining, 7 E Bijou, Tel Main 549, res 304 E Monument, Tel Black 93. (Mrs Mary.)
 Geanopoulos James, lab, bds 208 Main (Colo City).
 Gebbie Alexander C (Gebbie Bros), res Fountain, Colo.
 —Bros (T H and A C), creamery, rear 112 S Tejon.
 —Mary (wid George), res 226 N Spruce.
 —Thomas H (Gebbie Bros), res 324 E Kiowa. (Mrs Della H.)
 Geddes John M, propr Bon Ton Bakery, 1019 N Wahsatch av, res same. (Mrs Bessie.)
 Gee Roy, porter Vorhes Shoe Co, bds 516 E Huerfano.
 —Smith B, dump supt Health Dept, res 615 Maple. (Mrs Emma J.)
 Geers Charles E, expman, res 812 E Costilla.
 Geeson John, miner, res 129 W Las Animas. (Mrs Sarah J.)
 Geffert Hannah, bds 909 N Wahsatch av.
 —Marie C, smstrs, res 909 N Wahsatch av.

J. D. HILTBRAND
SHEET MUSIC
 125 1/2 N. Tejon Tel. Main 913

Geiger George F, sec and mgr Colo City Ice, Fuel & Feed Co, res 324 Lincoln av (Colo City). (Mrs Rose A.)
 —Joseph D, eng Colo City Ice, Fuel & Feed Co, bds Arlington House.
 —Mrs M Jennie T, res 838 E San Miguel.
 —Percy A, trav agt, bds 838 E San Miguel.
 Geisler Lena, rms 321 E Platte av.
 Geissler Anna L, student High School, bds 233 N Franklin.
GEISSLER CHARLES, Contractor and Builder, Jobbing a Specialty, Office and Store Fixtures to Order, Door and Window Screens, 120 N Nevada av, res 233 N Franklin, Tel Main 844. (Mrs Mary F.) (See left top lines.)

Telephone Main 844
Charles Geissler
 CONTRACTOR AND BUILDER
 Jobbing a Specialty The Lowest Jobbing Rates in Town Window Screens
 Personal Attention Given to All Work Office and Store Fixtures
 120 NORTH NEVADA AVE.

Geffert Minnie H, milliner, bds 909 N Wahsatch av.
 Geier Wm M, painter, res 516 S Nevada av. (Mrs Nettie.)
 Geiger Adam, pres Colo City Ice, Fuel & Feed Co, res 204 Colorado av (Colo City). (Mrs Mary.)
 Geissler Paul C, student Colp Coll, bds 233 N Franklin.
 —Ruth M, student, bds 233 N Franklin.
 Geith Fred, rms 222 1/2 E Pike's Peak av.

COLORADO SPRINGS PAVING & TILE CO.
 505 W. HUERFANO ST. OFFICE 305 DE GRAFF BLDG.
CURBING GUTTERING

PURE ICE MANUFACTURED FROM DISTILLED WATER
EL PASO ICE & COAL CO.
 PHONES 46 AND 91
 29 N TEJON ST.

LOANS BEST RATES, MONEY ON HAND
CHAS. P. BENNETT
 5 East Pike's Peak Avenue

DESIGNERS ILLUSTRATORS ENGRAVERS
ROCKY MOUNTAIN ENGRAVING Co
 112 EXCHANGE PL. - COLORADO SPRS.
 HALF-TONE PLATE CUTS LOWER PRICES

MEET ME AT
THE BUSY CORNER
The Robinson Drug Co.
 Most popular Soda Fountain in town. Finest
 Line of Drugs and Drug Sundries in El Paso
 County. Free Delivery. Telephone Main 4

246 GEL

R. L. POLK & CO'S.

GIB

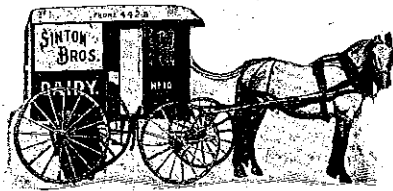

Gelatt Josephine Rickey, rms 19 E Columbia.

Gelley Prudence, died Nov 1, '07, age 60.

GEM TOILET & LAUNDRY CO
 The, C V Turner Pres, H V Holman Sec and Mgr, 68 First Nat Bank Bldg, Tel Main 1299.

Gennoe Percy, emp Antlers Hotel.
 Genther Ludwig, mason, res rear 531 E Pike's Peak av. (Mrs Mary E.)

George Francis M, mach, bds 1216 Washington av.

—James E, eng C S & C C D Ry, res 420 W Kiowa.

—Leland L, mach, bds 1216 Washington av.

—Vilarious K, res 1216 Washington av. (Mrs Caroline E.)

—Wm W, janitor First Christian Church, res rear 211 N Nevada av. (Mrs Agnes.)

Gepford Angie B, bds 432 N Prospect.

—Jeremiah D, res 432 N Prospect. (Mrs Minerva J.)

—John, lab C M Ry.

—Katie M, bds 432 N Prospect.

—Ora, millman Golden Cycle Mill, res 124 Main (Colo City).

Gerard Amola F, farmer, res 846 E Dale. (Mrs Eva M.)

—Ethelbert E, emp Golden Cycle Mill, res 420 S 10th. (Mrs Daisy C.)

Gerber Fred (Gerber & Zundt), res Stratton Ranch.

—Wm, tmstr, res 516 Ehrich (Colo City). (Mrs Celia B.)

—& Zundt (Fred Gerber, John Zundt), dairy, Stratton Ranch.

GERMAN ALLIANCE INSURANCE Co (of New York), State Realty Co Agts, 25 E Pike's Peak av.

GERMAN AMERICAN INSURANCE Co (of New York), Matthew Kennedy Agt, 113 E Kiowa.

—Evangelical Immanuel Lutheran Church, 332 N Wahsatch av.

GERMAN FIRE INSURANCE CO (o Pittsburg, Pa), A B Williams & Co Agts, 113 1/2 N Tejon.

—Gold Mining & Milling Co, E M Fritsche pres, W C Hoe sec, 524 Colorado av (Colo City).

Gerney Charles, tinner, bds 1143 Lincoln av (Colo City). (Mrs Myrtle.)

Gernsey Dora D, milliner, bds 819 N Pine.

Gerow Robert D, died Dec 28, '07, age 58.

Gerry Wm J, shoemkr, res 507 S Tejon. (Mrs Nannie.)

Gerteisen Mrs Nancy, res 255 Ruxton av (Manitou).

Gervais Ernest T, clk C M Ry, bds 1826 Washington av (Colo City).

—Harry G, clk W F Meyer, bds 1826 Washington av (Colo City).

—Mary E, student, bds 1826 Washington av (Colo City).

—Zotique J, foreman, res 1826 Washington av (Colo City). (Mrs Lizzie M.)

Gesford Elsmere E, clk O C Shackelford, bds 512 Lincoln av (Colo City).

—Wm, res 512 Lincoln av (Colo City). (Mrs Nettie.)

Geter Claude, blksmith, rms 5 E Vermijo av. (Mrs Clara.)

Geyer John S (Schumacher & Geyer) bds Gough Hotel.

Geyserte Mfg Co, Henry Sachs treas, soap mnfrs, 50 First Nat Bank Bldg.

Gia Giovanni, emp Antlers Hotel.

Giacomo Antonio D, miner Danville Coal Mine, bds Curtis P O.

Giatti Jean, emp Antlers Hotel.

Gibbon Frederick, res 408 Grant av (Colo City). (Mrs Georgina.)

PAPER
THE HYDE PAPER CO.

THAT'S ALL BUT ALL KINDS
 100-102 S. Victoria Ave. Pueblo, Colo.

GIB Colorado Springs, Colorado City and Manitou Directory.

GID 247

Gibbons Harry, lab S Mandel Junk Co, rms 230 W Huerfano.

—Margaret, student High School, bds 204 Canon av (Manitou).

Gibbs Alfred H, carp, res 222 1/2 E Fountain. (Mrs Mary E.)

—Alice M, clk, bds 222 1/2 E Fountain.

—Austin H, driver E D Sommers, bds 1113 S Nevada av.

—George R, student Colo Coll, bds Hagerman Hall.

—Harry H, express, Pike's Peak av s e cor Nevada av, res 1113 S Nevada av. (Mrs Charlotte E.)

—Henry, res 736 E Cimarron.

—Nannie, student Colo Coll, bds McGregor Hall.

—Percy J, driver, bds 1113 S Nevada av.

Gibson, see also Gipson.

—Mrs Arie C, res 13 W Costilla.

—Mrs Bertha A, moved to Walsenburg, Colo.

—Curtis H, driver, res 113 S 14th. (Mrs Ida M.)

A. B. HUTCHINSON W. B. KIRBY J. L. COLUMBIA
MANITOU LIVERY & TRANSFER CO.

Manitou, Colo.
 OFFICE 229 Manitou Avenue Phone Manitou 9
 STABLE 111 Manitou Avenue Phone Manitou 4

Gibson Georgina S (wid George G), stenog Golden Cycle Mill, bds 1308 Washington av.

—Henry A, lab, bds Brookside Hotel.

—Henry W, res 1001 S Royer. (Mrs Sarah E.)

—Roxie R (wid John M), bds 9 S 8th.

—Wm E, student, bds 113 S 14th.

GIDDINGS BROS (Edwin W, Louis A and Ralph O Giddings, T C Kirkwood jr), Dry Goods, Carpets, Cloaks, Suits, Men's and Ladies' Furnishings, etc, 101-103 N Tejon, Tel Main 72. (See adv.)

GIDDINGS BROS.

Dry Goods, Suits, Costumes and Millinery
CARPETS AND RUGS
 Ladies' and Men's Furnishings

101-103 NORTH TEJON ST.

TELEPHONE MAIN 72

Gibson Edward, emp M C Murphy, rms 9 E Cucharras.

—Eliza (wid Wm), bds 534 E Kiowa.

—Elsberry J, carp, res 121 W Rio Grande. (Mrs Ella.)

—Forrest T, ladderman Hook and Ladder Co No 1, bds 121 W Rio Grande.

Giddings Building, Kiowa n e cor Tejon.

—Donald S, chemist, bds 722 10th, Ivywild.

GIDDINGS EDWIN W (Giddings Bros), Mining, 118 E Kiowa, res 404 N Tejon, Tel Main 310. (Mrs Hester E.)

TRAVEL VIA

Best Service

"Rio Grande Lines" Finest Scenery

Gaebel-Clark Engraving Co.

DESIGNERS, ILLUSTRATORS
 ENGRAVERS BY ALL PROCESSES

Sixth and Court Sts.
 PUEBLO COLORADO

PURE ICE MANUFACTURED FROM
 DISTILLED WATER
THE EL PASO ICE & COAL CO.
 29 N. TEJON ST. PHONES 46 AND 31

Colorado Midland Ry.

For SALT LAKE CITY, OGDEN,
 All Points in CALIFORNIA and
 the GREAT NORTHWEST

ENTERPRISE FURNITURE CO.

UPHOLSTERING, REPAIRING AND FINISHING

129-131 E. HUERFANO ST.

MUETH'S

CANDIES, CAKES, ICE CREAM

Where Quality is the First Consideration

26 North Tejon Street

EL PASO ICE & COAL CO.
 PURE ICE MANUFACTURED FROM DISTILLED WATER
 PHONES 48 AND 81
 29 N. TEJON ST.

248 GID

R. L. POLK & CO'S.

GIL

GIDDINGS LOUIS A (Giddings Bros), res 1404 N Nevada av, Tel Main 646. (Mrs Mary C.)
 —Louis E, office 118 E Kiowa, bds 404 N Tejon.
 —Mattie, bds 740 N Pine.
 —Percy W, electr Portland Mill, res 722 10th, Ivywild. (Mrs Elsie F.)
GIDDINGS RALPH O (Giddings Bros), res 1231 N Nevada av, Tel Main 615. (Mrs Anna L.)
 —Roy W, moved to San Diego, Cal.
 —Shirley, chemist Portland Mill, bds 722 10th, Ivywild.
 Gideon Ida M, rms 114 S Conejos.
 —John W, miner Rapson Coal Mine, res 719 E Kiowa. (Mrs Rose I.)
 Giebel Estella C, bds 19 W Espanola.
 Giesing Alice, student, bds 723 Lincoln av. (Colo City).
 —George, lab, bds 723 Lincoln av. (Colo City).
 —Henry (Giesing & Perbulia), res 723 Lincoln av. (Colo City). (Mrs Mary.)
 —& Perbulia (Henry Giesing, John Perbulia), saloon, 606 Colorado av. (Colo City).
 Gila Copper Co, E P Shove treas, 509 Mining Exchange Bldg.
 Gilberg Frank, shoes, 25½ E Huerfano, res 809 S Tejon. (Mrs Rose.)
 Gilbert Carl L, cond, res 822 High. (Mrs Louise J.)
 —Edna L, bds 904 E San Miguel.
 —Ida E, tchr, bds 1302 Washington av.
 —John A, plumber Barnes-Stephens P & H Co, res 718 W Pike's Peak av.
GILBERT JOSEPH B, Real Estate, Insurance, Loans and Rentals, 330 Mesa rd, res same. (Mrs Amelia J.)
 —Ruth A, tchr Colo Coll, bds Montgomery Hall.
 Gilbertson H Roy, clk Colo Ingvoldstad, rms 1501 Colorado av.
 —Martin A, salesman White Sewing Mach Co, res 306 S Wahsatch av. (Mrs Nettie A.)

Gilchrist Anna, domestic 1702 N Nevada av.
GILDEA P F, Physician and Surgeon, 2 N Cascade av, Tel Main 74, Hours 10 a m to 1 p m, 2 p m to 4 p m, Sundays by Appointment, res 2220 N Cascade av, Tel Main 39. (Mrs Mary F.)
 Gile Clement M, student, bds 1121 Tejon.
 —Miriam R, bds 1121 N Tejon.
 —M Clement, tchr Colo Coll, res 1121 N Tejon. (Mrs Josephine R.)
 —Richard D, bds 1121 N Tejon.
GILES COLORADO SPRINGS DIRECTORY, R L Polk & Co Publishers, 309 Hagerman Bldg, Tel Main 461.
 —Katherine E, laund, bds 823 E Cucharras.
 —Lola, laund Colo School for and B.
GILES MERCANTILE AGENCY, Co, H C Chapman Pres and Mgr, 308-309-310 Hagerman Bldg, Tel Main 461.
 —Mrs Rachel L, died July 14, age 76.
GILES SAMUEL J, Cashr Exchange Nat Bank, res 1109 N Weber, Tel Red 145.
 —Viola J, laund, bds 823 E Cucharras.
 Gilfillan Dorothy, bds 318 E Caramillo.
 —Irma E, bds 318 E Caramillo.
 —James H, real est, res 318 E Caramillo.
 Gill Albert S, clk C S & C C D Ry, res 117 E Vermijo av.
 —Edward L, bds Union Printers Home.
GILL MRS ELMA M (Gill's Magnetic Massage Parlors), Clairvoyant and Trance Medium, 12 N Nevada av, res same. (See adv.)
 —Frances A (wid Wm H), dep County Supt of Schools, res 408 W Platte av.

GIL

Colorado Springs, Colorado City and Manitou Directory.

GIL 249

GILL HARRY (Gill's Magnetic Massage Parlors), res 12 N Nevada av. (Mrs Elma M.)
 —Henry C, lumber, res 728 High. (Mrs Jane.)
 —Herbert, plumber St John Bros P Co, res Nob Hill.
 —Patrick, bartndr P A Kelly, rms 529 Colorado av. (Colo City).
 —Theodore F, harnessmkr Carrick Harness & C Co, res 1314 E Platte av. (Mrs Mary M.)
GILL'S MAGNETIC MASSAGE Parlors (Harry and Mrs E M Gill), 12 N Nevada av (Up Stairs). (See adv.)

BURN COKE
 In your FURNACE and STOVES.
 Cuts your Fuel Bill in Half
THE GAS CO.
 107-111 E. KIOWA
 PHONE OUR GIRL, MAIN 2400

Giller Henry R, res 18 S 13th. (Mrs Celia B.)
 Gilles, see also Gillis.

GILL'S MAGNETIC MASSAGE PARLORS

For Ladies and Gentlemen

Vapor Baths Salt Glow Clairvoyants and Trance Mediums Spiritual and Test Meetings Wednesday and Sunday Evenings 7:30 to 9:30 Readings Daily 10 a. m. to 7:30 p. m. Private Circles by Appointment.
12 NORTH NEVADA AVE. UP STAIRS

Gilland Ida M, student Colo Coll, bds Ticknor Hall.
 Gillaspy Cecil M, bds 529 N Wahsatch av.
GILLASPY GEORGE J, Propr City Drug Store, 15 E Huerfano, Tel Main 1716, res 412 N Walnut. (Mrs Emma F.)
 —Lee W, tel opr, bds 9 W Cimarron.
 —Robert A, clk F A Smith, res 9 W Cimarron. (Mrs Mary J.)
 —R Gifford, student High School, bds 412 N Walnut.
 —Susan B, stenog C E Tyler & Co, bds 9 W Cimarron.
 Gilleland J Roy, brkman, res 519 Jefferson (Colo City).
 Gillen Wm M, res 1011 N Wahsatch av. (Mrs Eva.)

Gilles John W, propr Verona Heights Poultry Yards, 818-826 N Hancock av, res same. (Mrs Tessa E.)
 Gillespie Adeline, dressmkr, res 103 Cheyenne rd.
 —Arthur C, barber J R Gillespie, bds 615 Colorado av. (Colo City).
 —Etta M, domestic 1215 N Nevada av.
GILLESPIE JOHN R, Famous Barber, Propr "The Modern Barber Shop," Pioneer Barber of the City and Best Hair Cutter in Colorado, 517½ Colorado av. (Colo City), res 615 same. (Mrs Mary C.)
 —Mrs Marietta H, bds 1215 N Nevada av.
 —Mrs Mary C, rest, 617 Colorado av. (Colo City), res 615 same.
 —Matilda H (wid Peter H), res 608 S Sahwatch.

Fine Embossing and Plate Printing
 See **THE WATERMAN PRESS** 112 East Cucharras Street
 Phone Main 1154

GAZETTE
 60 CENTS PER MONTH

Has Only Seven-Day Newspaper in Central Colorado. Has Only Sunday Issue in Colorado Springs. Has Best Editorial and News Service. Has The Lead In Advertising

Osteopathic Treatment

Electro-Thermatorium and Sanitarium
 Treatment Rooms
 124 South Tejon Street

THE HOUSTON LUMBER CO.

20 to 32 W. Vermijo Ave. Tel. Main 102
 CARRIES A FULL LINE OF Builders' Hardware and Building Material

250 GIL R. L. POLK & CO'S. GIL

KENTUCKY STABLES BOARDING STABLE

121 E. Bijou St. Phone 568

- Gillett James, monuments, 524 E Costilla, res same.
GILLETT OMER R., Physician and Surgeon, Suite 7 First Nat Bank Bldg, Tel Main 531, Hours 9 to 10:30 a m, 2 to 3:30 p m, Sundays 10 to 11 a m, res 320 N Cascade av, Tel Main 567.
 Gillette Cecilia A (wid Ransom A), bds 710 E Platte av.
 —Demorest A, lineman Colo Tel Co, res 826 E Willamette av. (Mrs Nellie M.)
 —John D, res 521 Mesa rd. (Mrs Anna E.)
 Gillies James, cattleman, res 2121 N Tejon. (Mrs Margaret E.)
 Gillihan Mark E, barber Henry Kranz, res 210 E Cimarron. (Mrs Minnie.)
 Gillingham Charles L, res 324 E Huerfano. (Mrs Delphene E.)
 —Harvey, Constable, Court House, res 326 E Las Vegas. (Mrs Wilda B.)
 Gillis, see also Gilles.
 —Angus, v-pres Gillis Bros Lbr & Bldg Co, res 128 Ruxton av (Manitou). (Mrs A Bertha.)
 —Annie P, bds 718 N Corona.
 —Archibald J, pres Gillis Bros Lbr & Bldg Co, res 816 N Spruce. (Mrs Paulina.)
GILLIS BROS LUMBER & BUILDING CO., A J Gillis Pres, Angus Gillis V-Pres, John A Gillis Sec and Treas, General Contractors and Builders, 313 N Tejon, Tel Main 595.
 —Charles A, student Colo Coll, bds 718 N Corona.
 —Charles A, student High School, bds 816 N Spruce.

- Gillis Eugene, student, bds 128 Ruxton av (Manitou).
 —Florence A, stenog Gillis Bros Lbr & Bldg Co, bds 816 N Spruce.
 —James J, carp, res 718 N Corona. (Mrs Madeline C.)
 —John A, sec and treas Gillis Bros Lbr & Bldg Co, bds 816 N Spruce.
 —Lenora F, bds 128 Ruxton av (Manitou).
 —Mary B, bds 816 N Spruce.
 —Wm A, baggageman D & R G R Ry, res 39 Cheyenne boul. (Mrs L. Vina.)
 Gilman Ida, v-pres Colo Coll Tennis Assn, res Ticknor Hall.
 Gillog Della, emp Antlers Hotel.
 Gillogly Mrs Minnie F, nurse, 421 Plateau av (Colo City), res same.
 —Onie M, student, bds 421 Plateau av (Colo City).
 —Wm M, collr, res 421 Plateau av (Colo City). (Mrs Minnie F.)
 Gilman Florence M, student, bds 1209 Park av.
 —Harriet E, tchr, bds 1209 Park av.
 —Orick, millman Golden Cycle Mill, res 1209 Park av. (Mrs Eveline E.)
 Gilmore Albert G, gardener W K Jewett, res 821 N Walnut. (Mrs Sarah C.)
GILMORE DERWOOD S., Pres Prompt Printery Co, res 1219 Colorado av. (Mrs Allie E.)
GILMORE GEORGE B., Physician and Surgeon, Suite 33-35 Bank Bldg (Colo City), Tels West 86 and Home 83, Office Hours 9 to 11 a m, 2 to 4 and 7 to 8 p m, Sundays 9:30 to 11 a m, res 323 Jefferson (Colo City), Tels White 511 and Home 87. (Mrs Mary L.)
 —George W, janitor, bds 319 S Sawatch.
 —Howard D, eng C M Ry, rms 15 S 18th.
 —Hugh, student Colo Coll, bds Hagerman Hall.
GILMORE MRS JENNIE D., Sec Gilmore Plumbing Co, res 227 N Cascade av.

Huffman's

EVERYTHING FOR EVERYBODY

"The Wideawake Store"

PHONE 467

GIL Colorado Springs, Colorado City and Manitou Directory. GLA 251

- GILMORE NORMAN L.**, Pres and Treas Gilmore Plumbing Co, res 227 N Cascade av. (Mrs Jennie D.)
GILMORE PLUMBING CO THE. N L Gilmore Pres and Treas, J D Gilmore Sec, 11 E Bijou, Tel Main 48. (See adv.)

Weber Cycle & Supply Co.
 Safes and Vaults
 Rubber Stamps and Stencils
 6 E. Kiowa St. Phone Main 466



HEATING PLUMBING

The Gilmore Plumbing Company

N. L. GILMORE, President

11 East Bijou Street Telephone Main 48
 COLORADO SPRINGS

- Gilmore Mrs Susan, res rear 513 E Kiowa.
 Gilpin Francis, mining, 501 Mining Exchange Bldg, res 2 N 1st, Broadmoor. (Mrs Emma M.)
 Ginger Bonnie R, bds 535 E Platte av.
 —Lewis T, pres Cheyenne Summit Ry Co, res 535 E Platte av. (Mrs Grace E.)
 —Margaret, res 3 S Wahsatch av.
 Gipe Melvin W, student Colo Coll, bds Hagerman Hall.
 Gipson, see also Gibson.
 —Laura L, moved to Denver.
GIRARD FIRE INSURANCE CO (of Philadelphia, Pa), Sun Realty Co Agts, 23 1/2 N Tejon.
 Girling George W, rancher, res 1219 N Weber. (Mrs Bessie.)
 —John, student High School, bds 1219 N Weber.
 Gish Samuel A, mason, res 714 E Charras. (Mrs Anna.)
 Givens Mary (wid Isaac), res 2316 Rock Island av.
 Glackin Elizabeth R, bds 2112 N Nevada av.
 —James Wm, supt Evergreen Cemetery, res 2112 N Nevada av. (Mrs Elizabeth.)
 —Mamie L, bds 2112 N Nevada av.
 Gladding Frank B, bkpr C S Floral Co, rms The Lennox.
 Glan Bella, student Colo Coll, bds South Hall.
 Glandon George E, bds Union Printers' Home.
 Glass Louisa J (wid James H), bds 132 S 16th.
 —Wm E, boiler mkr C M Ry, res 412 1/2 S Nevada av. (Mrs Laura.)

OTIS
ELEVATORS

MANUFACTURED BY OTIS ELEVATOR COMPANY
 DENVER OFFICE, OPERA HOUSE BLOCK

"The Name a Guarantee of Quality"

PURE ICE MANUFACTURED FROM DISTILLED WATER
THE EL PASO ICE & COAL CO.
 PHONES 46 AND 91
 29 N. TEJON ST.

B. BENTON CABINET AND JOB WORK
 116 EXCHANGE PLACE TEL. RED 233

TRAVEL VIA **Rio Grande Lines** Best Service
 Finest Scenery

THE EL PASO ICE & COAL CO.
 PURE ICE MANUFACTURED FROM DISTILLED WATER
 PHONES 46 AND 91
 29 N. TEJON ST.

ALEX. MacKENZIE SATISFACTION ALWAYS
THE TAILOR A Perfect Fit Guaranteed
 21 East Bijou St. Tel. Main 1193

252 GLA R. L. POLK & CO'S. GLY
 Glasser Claude A, stenog, bds 1520 N Tejon.
 —John B, sec M & P P Ry Co, res 1520 N Tejon. (Mrs Elizabeth M.)
 —Marguerite H, student High School,
 —Walter B, student, bds 1520 N Tejon.
 Glaze Elizabeth M (wid Wm W), res rear 709 S Tejon.
 —Julia H, bds rear 709 S Tejon.
 —Wm A, painter, res 418 S El Paso. (Mrs Georgia E.)
 Glazier Grace O, student High School, bds 1619 Cheyenne boul.
 Gleason, see also Glezen.
 —Charles F, millwright, res 303 N 4th (Colo City). (Mrs Bessie.)
 —Edward, millman Golden Cycle Mill, res 1219 Washington av.
 —James, millman Golden Cycle Mill, res 1219 Washington av.
 —John, miner Williamsville Slope Coal Mine, res 108 W Las Animas.
 —Mary, domestic, 322 E Platte av.
 —Michael, patrolman Police Dept, res 1219 Washington av. (Mrs Hannah.)
 Gledhill Arthur M, lino opr E H Joslyn, res 827 Lincoln av. (Mrs Mattie.)
 —Carrie (wid Frederick S), res 834 Lincoln av.
 Glegodie Evan, miner, res Pike View.
 Glen Cairn Land & Live Stock Co, F R Marsh pres, H F Lindelof sec and treas, 48 First Nat Bank Bldg.
 —Eyrle (private residence of Gen Wm J Palmer), 3 miles n of W Colorado City.
 —Eyrle School, Glen Eyrle rd 2½ miles n of Colo City.
 Glendinning Wm, clk Street Commissioner, City Hall, res Gough Hotel.
 Glenn Archibald, expman, res 512 E Pike's Peak av.
 —Chester B, agt Prudential Ins Co, rms 516 E Platte av.
 —Joshua W, mnfrs agt, 7 S 5th (Colo City), res 925 Colorado av (Colo City). (Mrs Caroline.)
 Glenn Mamie, bds 925 Lincoln (Colo City).
 Glennon Anna T, bds 523 W San Rafael.
 —Esther C, res 523 W San Rafael.
GLENS FALLS FIRE INSURANCE CO (of Glens Falls, N Y), H Scurr Agt, 20 S Tejon.
 Glew Eugene E, photog, 25 S Weber, res 18 same. (Mrs Augusta.)
 Glezen, see also Gleason.
 —James H, bds 213 Cheyenne rd. (Mrs Sarah E.)
 —James L, eng Gazette, res 826 Cucharras. (Mrs Luella M.)
 Glimpse Joseph M, insp Rock Island System, res 120 N Chestnut. (Mrs Jessie E.)
 Glines Wm A, tmstr Western Grading Co, rms Arlington House.
 Globe Exploring, Mining & Milling Co, W H Jonson sec, 11 Cheyenne Bldg.
GLOBE EXPRESS CO, A C Harris Agt, 16 N Tejon, Tel Main 73.
 —Express Co, J C Dible agt, 40 Colorado av. (Colo City).
GLOBE REALTY CO, D W Thomas Mgr, Real Estate, Loans, Insurance, Conveyancing, Abstracts, Coal, etc, 18 Midland Blk, Tel Main 1283.
 Glockner Sanitarium & Training School for Nurses, Sister Rose Alexis superior, 2200 N Tejon.
 Glossop Alfred, res 1128 Colorado av. (Mrs Alice C.)
 Glover Mrs Ellen, moved to Trinidad, Colo.
GLOVER J DAVID, Osteopath, 100 E Kiowa, Tel Main 2330, Office Hours 10 to 12 a m, 2 to 5 and 7 to 8 p m, res 124 E Kiowa. (Mrs Rosa L.)
 —Mary J (wid George), bds 106 W Cheyenne rd.
 Glynn Andrew, gardener, res rear Lake av, Broadmoor. (Mrs Mary.)
 —Emma, opr Colo Tel Co, bds 52 S Cascade av.
 —Emma L (wid Thomas), bds 532 S Cascade av.

PASTER & BLOOD
 CARPENTERS AND CONTRACTORS
 SHOP 4 EAST KIOWA STREET TELEPHONE 801
 GLY Colorado Springs, Colorado City and Manitou Directory. GOE 253

—Wm Mary J, bds 532 S Cascade av.
 —Thomas B, foreman C S L & P Co, res 532 S Cascade av. (Mrs Bessie.)
 —Gustave F, moved to Denver.
GOAD SAMUEL (S Goad & Co), res 25 W Moreno av. (Mrs Mary.)
GOAD S & CO (Samuel Goad), Moving, Baggage and Express, 215 E Pike's Peak av, Tel Main 1681. (See adv.)
 —James L, eng Gazette, res 826 Cucharras. (Mrs Luella M.)
 Glimpse Joseph M, insp Rock Island System, res 120 N Chestnut. (Mrs Jessie E.)
 Glines Wm A, tmstr Western Grading Co, rms Arlington House.
 Globe Exploring, Mining & Milling Co, W H Jonson sec, 11 Cheyenne Bldg.
GLOBE EXPRESS CO, A C Harris Agt, 16 N Tejon, Tel Main 73.
 —Express Co, J C Dible agt, 40 Colorado av. (Colo City).
GLOBE REALTY CO, D W Thomas Mgr, Real Estate, Loans, Insurance, Conveyancing, Abstracts, Coal, etc, 18 Midland Blk, Tel Main 1283.
 Glockner Sanitarium & Training School for Nurses, Sister Rose Alexis superior, 2200 N Tejon.
 Glossop Alfred, res 1128 Colorado av. (Mrs Alice C.)
 Glover Mrs Ellen, moved to Trinidad, Colo.
GLOVER J DAVID, Osteopath, 100 E Kiowa, Tel Main 2330, Office Hours 10 to 12 a m, 2 to 5 and 7 to 8 p m, res 124 E Kiowa. (Mrs Rosa L.)
 —Mary J (wid George), bds 106 W Cheyenne rd.
 Glynn Andrew, gardener, res rear Lake av, Broadmoor. (Mrs Mary.)
 —Emma, opr Colo Tel Co, bds 52 S Cascade av.
 —Emma L (wid Thomas), bds 532 S Cascade av.

W. I. LUCAS
BICYCLE REPAIRING
 119 N. Tejon St. Phone Main 900

GODFREY ORRIN L, Asst Cashr El Paso Nat Bank, res 221 N Weber. (Mrs Rose S.)

S. GOAD & COMPANY
 Moving, Baggage and Express
 All Kinds of Job Work
WE MOVE EVERYTHING
 Nothing Too Large or Too Small. Pianos and Trunks a Specialty
 Office 215 E. Pike's Peak Ave. Tel. 1681

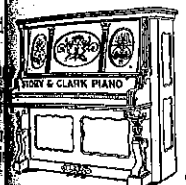

—Wm Mary J, bds 532 S Cascade av.
 —Thomas B, foreman C S L & P Co, res 532 S Cascade av. (Mrs Bessie.)
 —Gustave F, moved to Denver.
GOAD SAMUEL (S Goad & Co), res 25 W Moreno av. (Mrs Mary.)
GOAD S & CO (Samuel Goad), Moving, Baggage and Express, 215 E Pike's Peak av, Tel Main 1681. (See adv.)
 —James L, eng Gazette, res 826 Cucharras. (Mrs Luella M.)
 Glimpse Joseph M, insp Rock Island System, res 120 N Chestnut. (Mrs Jessie E.)
 Glines Wm A, tmstr Western Grading Co, rms Arlington House.
 Globe Exploring, Mining & Milling Co, W H Jonson sec, 11 Cheyenne Bldg.
GLOBE EXPRESS CO, A C Harris Agt, 16 N Tejon, Tel Main 73.
 —Express Co, J C Dible agt, 40 Colorado av. (Colo City).
GLOBE REALTY CO, D W Thomas Mgr, Real Estate, Loans, Insurance, Conveyancing, Abstracts, Coal, etc, 18 Midland Blk, Tel Main 1283.
 Glockner Sanitarium & Training School for Nurses, Sister Rose Alexis superior, 2200 N Tejon.
 Glossop Alfred, res 1128 Colorado av. (Mrs Alice C.)
 Glover Mrs Ellen, moved to Trinidad, Colo.
GLOVER J DAVID, Osteopath, 100 E Kiowa, Tel Main 2330, Office Hours 10 to 12 a m, 2 to 5 and 7 to 8 p m, res 124 E Kiowa. (Mrs Rosa L.)
 —Mary J (wid George), bds 106 W Cheyenne rd.
 Glynn Andrew, gardener, res rear Lake av, Broadmoor. (Mrs Mary.)
 —Emma, opr Colo Tel Co, bds 52 S Cascade av.
 —Emma L (wid Thomas), bds 532 S Cascade av.

Godfrey Robert T L, drugs, 505 Colorado av (Colo City), res 315 Lincoln av (Colo City). (Mrs Fannie M.)
 Godwin Addie E (wid George W), res 1407 Colorado av.
 —Annie R, student, rms 1415 N Tejon.
 —Charlotte, tchr, bds 1407 Colorado av.
 —Marian, opr Colo Tel Co, bds 1407 Colorado av.
 —Nordese D, painter, res 935 S Weber. (Mrs Sarah C.)
 Goede Albert P, clk Cutting Pettin-gell, bds 217 S Weber.
 —Frank, molder, res 307 S Weber. (Mrs Agnes.)
 —John C, painter, bds 217 S Weber.
GOEDE JOHN V (Dad's Shoe Repairing Parlors), Soleing and Heeling, 40 Years' Experience, Solicits Your Work for Good Old Times Shoemaking, 126 N Nevada av (opposite City Hall), res 217 S Weber. (Mrs Mary E.)
 Godchnauer Charles N, lab, bds 1101 S Nevada av.
 —Sterling D, clk, res 1101 S Nevada av.
 —Walter L, gardener, res 213 E Las Vegas. (Mrs Rosa M.)
 —Wm A, carp, res 1101 S Nevada av. (Mrs Sarah H.)
 —Wm L, driver Pac Exp Co, res 230 E Las Vegas. (Mrs Ina.)
 Goczlewski Julius, moved to Omaha, Neb.
 Goddard Charles P, miner, res 318 W St Vrain. (Mrs Flora I.)
GODDARD DON C, Mgr C S Social Driving Club, Opera House Blk, res 2 N Cascade av.
 —Elizabeth Cass (wid Francis W), pres Woman's Club, res 808 N Cascade av.
 Godfrey Block, 505-505½ Colorado av (Colo City).
 —Hall, 505 Colorado av (Colo City).

Chimney Sweeps
TIGER & WADDELL
 Satisfaction Guaranteed
 Furnace Work a Specialty
 118 EAST HUERFANO ST.
 TEL MAIN 2825

—DRINK—
WALTER'S GOLD LABEL BEER

R. Forrester Geologist and Mining Engineer
 Makes Reports on Mines
 212 to 218 Brooks Arcade (Opp. Knutsford Hotel) Salt Lake City

EL PASO ICE & COAL CO.
 PURE ICE MANUFACTURED FROM DISTILLED WATER
 PHONES 46 AND 91
 29 N. TEJON ST.

H. A. SCURR, INSURANCE: FIRE, LIFE AND ACCIDENT
 NOTARY PUBLIC PHONE BLACK 962 20 S. TEJON ST.

264 GOE R. L. POLK & CO'S. GOL



126 E. PIKE'S PEAK AVE. TEL. MAIN 160

Goede Mary H, clk. Pelta's Dept Store, bds 217 S Weber.
 —Peter J, shoemkr, 308½ Pike's Peak av, res 307 S Weber. (Mrs Ereat T.)
 Goerke Curt P (Paul Goerke & Son), bds 136 Grand av (Manitou).
 —Paul (Paul Goerke & Son), res 136 Grand av (Manitou). (Mrs Ida.)
GOERKE PAUL & SON (Paul and Curt P), Photographers, Balanced Rock, Curios, Souvenirs, and Pianos, Post Office Bldg, 209 Manitou av (Manitou), Tel Manitou 57.
 Goetchius Alfred M, moved to Goldfield, Nev.
 Goetz Bernard V, mach C G Strang, res 833 E Kiowa.
 —George W, barber, rms 133 E Huerfano.
GOETZ M K BREWING CO (St Joseph, Mo), Wagner-Stockbridge Merc & Drug Co Agts, Brewers of a Special Brand of Pale Lager Beer, 731 Colorado av (Colo City), Tel West 93.
 —Richard B, emp Hassell Iron Wks Co, res 325 S Cascade av. (Mrs Martha.)
 Goff, see also Gough.
GOFF JOHN H, Agt United States Express Co, 15 N Tejon, Tel Main 21, res 424 N Weber. (Mrs Mary F.)
 Gohein Herbert, lab, bds 1002 Jefferson (Colo City).

Gold Bond Cons Mines Co, F H Dunnington asst sec, 25 E Pike's Peak av.
 —Coin Mining & Leasing Co, F M Woods sec, 200 Mining Exchange Bldg.
 —Dollar Cons Mining Co, J R Young sec, 43 P O Bldg.
 —Hill Bonanza M Co, F G Peck sec, 68 First Nat Bank Bldg.
 —Hill Gold M Co, A E Hart sec, 512 Mining Exchange Bldg.
 —King Mining Co, W L Kirkwood sec, 118 E Kiowa.
 —& Globe Hill Cons Mining Co, E C Sharer sec, 402 Mining Exchange Bldg.
 Goldacker Mrs Amelia, barber, 14 E Huerfano, res 319 E Pike's Peak av.
 —George P, barber, 106½ E Huerfano, res 319 E Pike's Peak av. (Mrs Amelia.)
 Goldberg Joseph, iron wkr Hassell Iron Wks Co, res 706 S Sahatch watch.
 Golden Age Mining Co, W E Pettit sec, 8 P O Bldg.
 —Cycle Coal Mine, 3 miles east of city.
GOLDEN CYCLE MINING CO
 Harvey McGarry Gen Mgr, Giddings Bldg, Tel Main 580
 Mill ½ mile s e of Colo City.
 T Milliken Supt, E F Smith Mgr, Tels West 43 and 44.
 —Dale M & M Co, F H Pettingell pres, 315 Mining Exchange Bldg.
 —Eagle Mines Co, F H Dunnington sec, 25 E Pike's Peak av.
 —Helen A, masseuse, res 1610 N Tejon.
GOLDEN RULE GROCERY AND MARKET, Frank Koke Prop, Staple and Fancy Groceries, Meats, etc, 128-130 S Nevada av, Tel Main 904.
 —Rule Mining & Milling Co, Jacob Schmidt pres, E C Heinly sec, 610 Colorado av (Colo City).
 —Terry Mining Co, O H Shoup sec, 120 N Tejon.

Chris Pedersen Contractor and Builder
 Rear 20 E. Bijou :: Tel. Main 1639

G L Colorado Springs, Colorado City and Manitou Directory. GOO 255

BUY
Pride Of Longmont Flour
 115 S. Tejon Street
O. E. HEMENWAY, (Agt.)

Goldfield-Burnt Hill M Co, G R Buckman sec, 125 E Pike's Peak av.
 Columbia Gold M Co, C V Turner sec, 68 First Nat Bank Bldg.
 Hummer Gold Mining Co, C D Weimer sec, 44 P O Bldg.
 Little Joker M Co, G R Buckman sec, 125 E Pike's Peak av.
 Lone Star Mining Co, E P Shove sec, 509 Mining Exchange Bldg.
 Republic M & M Co, E S Johnson pres, 67 P O Bldg.
 Ruby Hill Mining Co, C D Weimer sec, 44 P O Bldg.
 Silver Pick M & M Co, E P Shove sec, 509 Mining Exchange Bldg.
 Sunrise Gold M Co, Herbert Gardner sec, 312 Hagerman Bldg.
 Goldie Louisa (wid Richard), supt Young Women's Christian Assn, res same.
 Goldsmith Mary A (wid Janton), res 407 W Bijou.
 Sarah (wid Samuel), grocer, 304 W Huerfano, res same.
 Goldstein Isidor, tailor, 325 S Tejon, res same.
 Goldstone Cons Gold M Co, W P Bonbright sec, 125 E Pikes' Peak av.
 Goldsworthy Ernest J, clk Robinson Drug Co, res 513 W Bijou. (Mrs Emma J.)
 Golphor George (N Golphor & Co), rms 523½ Colorado av (Colo City).
 —Nathan (N Golphor & Co), res 618 Colorado av (Colo City). (Mrs Rosa.)
 —N & Co (Nathan and George Golphor), clothing, 523½ and 618 Colorado av (Colo City).
 —Rosa, student, bds 618 Colorado av (Colo City).
 Golomon Edward, driver, bds 214 E Cucharras.
 Goloven Samuel, cabinet mkr Fred S Tucker Furn Co, res 513 W Huerfano.
 Gonzales Joseph, horse trainer, res 1405 N Wahsatch av. (Mrs Anna.)

Good Allen, lab, res 2 blks s of Adam's Crossing, Arensdale. (Mrs Kate.)
 —Hope G M Co, F H Pettingell pres, 315 Mining Exchange Bldg.
 —Mrs Mary A, cook Ephraim Stotts, res 223 E Willamette av.
 —Theodore, student, bds 2 blks s of Adam's Crossing, Arensdale.
 —Will Tunnel & Mining Co, G R Buckman sec, 125 E Pike's Peak av.
 Goodale Mrs Priscilla Sater, asst treas Colo Coll, res Ticknor Hall.
 —Stephen L, mining eng, Colo Coll.
 Goodall Wm E, moved to Manzanola, Colo.
 Goode Alexander, miner Rapson Coal Mine, bds 1526 N Royer.
 —Valette (wid John W), res 319 N Institute.
 Gooding Addie L, student Colo Coll, bds McGregor Hall.
 Goodman Charles, bds 740 E Moreno av.
 —Mrs Emma, furn rooms, 330½ S Tejon.
 —Janet, maid Colo School for D and B.
GOODMAN JOHN A, Driver Sinton-Rustic Home Dairy Co, res 732 E Cimarron. (Mrs Althea.)
 —Mrs L M, bds 214 E Las Vegas.
 —Wm, bds 740 E Moreno av. (Mrs Winona.)
 —Mrs Wynona, trimmer M D Hillmer, res 1924 N Tejon.
 Goodnight Edward D, chef, res 5 W Cucharras. (Mrs Nannie.)

PATENTS
CHARLES O. ERBAUGH
 PATENT LAWYER
 ENGINEER AND MACHINIST
 COMMONWEALTH BUILDING
 DENVER, COLO.

MEET ME AT **FAIRYLAND** All the Latest Moving Pictures and Illustrated Songs. Program Changed It's Cosy and Comfortable There Three Times a Week. 116 N. Tejon

TRAVEL VIA **Rio Grande Lines** Best Service Finest Scenery

EL PASO ICE & COAL CO.
 PURE ICE MANUFACTURED FROM DISTILLED WATER
 29 N. TEJON ST. PHONES 46 AND 91

CHARLES GEISSLER Contractor and Builder
 The Lowest Jobbing Rates
 TELEPHONE MAIN 844 120 N. NEVADA AVE. in Town

256 GOO R. L. POLK & CO'S. GOR

- Goodrich Mrs Beatrice, student Zigzag Bus Coll, bds 839 E Monument.
- George W (Goodrich Realty Co), res 839 E Monument. (Mrs Mary E.)
- Realty Co (G W Goodrich, A G Eppler), 28 E Kiowa.
- Samuel L, washer, bds 309 S Cascade av.
- Goodrow Joseph, res 1418 N Corona. (Mrs Bridget L.)
- Goodspeed Frederick, driver Gadsby & DeGraff, res 111 N Corona. (Mrs Myrtle.)
- Harry, student, bds 216 E Costilla.
- John W, lab Union Ice & Coal Co, res 216 E Costilla. (Mrs Martha.)
- Goodwin Bros (M A and W G), groceries and meats, 502 S Weber.
- Charles E, tmstr Arterburn & Perkey, res 81 Lincoln av (Colo City). (Mrs Venice I.)
- Mrs Fannie F, res 918 Lincoln av (Colo City).
- John J, lab, bds 918 Lincoln av (Colo City).
- Julia F (wid Emanuel), res 918 Lincoln av (Colo City).
- Milton A (Goodwin Bros), res 502 S Weber.
- Nathan A, tmstr Wandell & Lowe T & S Co, res 121 W Moreno av. (Mrs Flora.)
- Richard, lab, bds 320 S Institute. (Mrs Jane.)
- Sarah V, bds 918 Lincoln av (Colo City).
- W Grant (Goodwin Bros), res 502 S Weber. (Mrs Olive.)
- Goodykoontz C B, student Central Bus Coll, rms 314 E Cucharas.
- Goosman, see also Guzman.
- Edward, lab C S Elec Co, bds Pape-ton.
- Gordon Arthur B, driver, rms 106 S Wahsatch av.
- Bernhard J, clk H Berger Cigar Co, rms 120 S Cascade av.
- Bessie M, tchr, bds 610 N Spruce.
- Carrie, bds 517 S Weber.
- Charles A, janitor C S & I Ry Co, res 511 S Cascade av.
- Harry, porter, 171 Canon av (Manitou). (Mrs Nannie.)
- James, res 416 Acequia. (Mrs Julia E.)
- Jessie M, tchr, bds 610 N Spruce.
- Mary, bds 416 Acequia.
- Robert, electr Empire Theatre, rms 22 E Pike's Peak av. (Mrs Emma.)
- Thomas, miner Danville Coal Mine, bds Curtis P O.
- Wm, driver, res 702 S Sahwatch (Mrs Lizzie.)
- Gore Claude D, student Colo Coll, bds Hagerman Hall.
- Gores Mary, dressmkr, 230 S Tejon, bds same.
- Gorham Claude, clk Colo Title & Trust Co, bds 117 N Wahsatch av.
- Gorman F Louise, marker Elite Laundry, bds 734 E Cache la Poudre.
- James, lab L M Trautman, res 324 W Vermijo av. (Mrs Retta.)
- John E, fireman C M Ry, bds 312 Colorado av (Colo City).
- M, waiter, res 516 E Huerfano.
- Wm, tmstr, res 324½ W Huerfano.
- Gormelly John, brkman, rms New Elk Hotel.
- Gorsline Ernest E, lab, bds 1014 S Sierra Madre.
- Mary A, student High School, bds 1014 S Sierra Madre.
- Wm A, carp, res 1014 S Sierra Madre. (Mrs Jessie W.)
- Gortner Henry D, mining, res 1000 Washington av. (Mrs Mary C.)
- Gorton Fred E, moved to Muskogee, Okla.
- Warren B, millman Golden Cycle Mill, res 123 S 15th. (Mrs Inez L.)

BURGESS, FANCY GROCERIES
 112 NORTH TEJON STREET

GOS Colorado Springs, Colorado City and Manitou Directory. GOW 257

- Goshen Charles S, clk Curtis and Rapson Coal Mines, res 116 E Fountain. (Mrs Lizzie A.)
- Eleanor, student High School, bds 519 E Costilla.
- Emma, candymkr Mueth's, bds 519 E Costilla.
- GOSHEN SAMUEL M, Contractor in Brick Work, Plastering and Cementing, 125 Mechanics pl, res 519 E Costilla, Tel Main 846. (Mrs Sallie L.)
- Samuel S, collr Gazette, bds 519 E Costilla.
- Wm, brklyr, bds 519 E Costilla.
- Goslin Albert B, lab, res Glen Eyrie rd 1½ miles n of Colo City.
- Gosling Herman C, eng, bds rear 145 Ruxton av (Manitou).
- Mary E (wid Herman), bds rear 145 Ruxton av (Manitou).
- Goss James E, lab, bds 107 W Moreno av.
- Julia E (wid Joseph), res 107 W Moreno av.
- Wm A, clk D & R G R R, res 802 S Sahwatch. (Mrs Eva B.)
- Gossard M Belle (wid Walker W), res 1507 Hayes.
- Ralph D, clk, bds 1507 Hayes.
- Tracy C, driver U S Exp Co, res 1501 Hayes. (Mrs Cora M.)
- Wm E, tinner Lowell-Meservey Hdw Co, bds 1507 Hayes.
- Gowdy, see also Gowdy.
- Helen, bkpr Perkins Crockery Co, rms 329 N Nevada av.
- John, clk Colo Tel Co, rms 329 N Nevada av.
- Josephine, tel opr, rms 329 N Nevada av.
- Gough, see also Goff.
- Ellen, furn rooms, 222 N Tejon.
- GOUGH HOTEL, Thomas Gough Propr, 22-24 S Nevada av, Tel Main 474.
- Thomas, propr Gough Hotel, 22-24 S Nevada av.
- Gouker Glenn, appr Van Briggie Pottery Co, bds 721 E Costilla.
- Joseph H, bkpr, res 721 E Costilla. (Mrs Maggie.)

THE ANTLERS HOTEL
 THOROUGHLY FIREPROOF THROUGHOUT
 EVERY MODERN CONVENIENCE
 BANQUETS AND BALLS A SPECIALTY
BEST RESTAURANT IN CITY

- Gould Cena M, smstrs, rms 510 N Wahsatch av.
- Edward E (Gould Land & Inv Co), res 431 S Weber. (Mrs Abbie M.)
- George B, lawyer, 302 Colorado Bldg, res 1302 Washington av. (Mrs Ella E.)
- GOULD LAND & INVESTMENT Co (E E Gould, E W Harris, C C Rockwell), 12 Midland Blk.
- Mrs M Ella, dressmkr, 16 E Wilamette av, res same.
- Gourley Harold, student Central Bus Coll, bds 2022 Armstrong av.
- Henry F, miner, res 2022 Armstrong av. (Mrs Katherine M.)
- Gove W W, brkman C M Ry, res 429 Lincoln av (Colo City).
- Gowans, see Gowens.
- Gowdy, see also Gowdy.
- Arthur L, clk Patton's Cigar Store, bds 117 S Wahsatch av.
- A Gertrude, bds Nob Hill.
- Frank H, door kpr Empire Theatre, bds 117 S Wahsatch av.
- Helen, student High School, bds Nob Hill.
- James H, ticket clk Union Depot, res 110 N Wahsatch av. (Mrs Mary W.)
- Lee H, pres Gowdy-Simmons Ptg Co, res Nob Hill. (Mrs Anna L.)
- GOWDY-SIMMONS PRINTING Co, L H Gowdy Pres, E B Simmons Sec, Printing, Engraving and Lithographing, 21 N Tejon, Tel Main 87.
- Walter S, dentist W F Shaw, bds 323 E Bijou. (Mrs Jennie B.)

Eclipse Boarding & Sale Stable
 W. E. Whitcraft, Mgr.
 15 W. Cucharas Phone Main 1199
 Colorado Springs, Colo.

For California SEE THAT YOUR TICKET READS
"The Salt Lake Route"
 The New Line. SHORTEST and BEST

J. C. CAMPBELL BARBER SHOP & BATH ROOMS
 THE FINEST IN EVERY WAY IN THE CITY
 12 South Tejon St. Tel. Black 961

THE EL PASO ICE & COAL CO.
 PURE ICE MANUFACTURED FROM DISTILLED WATER
 PHONES 46 AND 91
 29 N. TEJON ST.

PUEBLO MAGNETIC MINERAL WATER
 For Bright's Disease, Rheumatism and All Kidney Troubles. Delivered to All Parts of the City
COLO. MINERAL WATER CO. J. R. BALLARD, Prop. Telephone 583

258 GOW R. L. POLK & CO'S. GRA

THE REAL ESTATE INSURANCE LOANS
 PHONE MAIN 209
 23 1/2 N. TEJON ST.

Gowdy Wm H, mining, res 117 S Wahsatch av. (Mrs Laura M.)
 —Wm M, baker, bds 117 S Wahsatch av.
 —W Reid, feeder Gowdy-Simmons Ptg Co, bds Nob Hill.
 Gowens C Fred, millman Golden Cycle Mill.
 —Elmer W, fireman C S & C C D Ry, res 12 N Chestnut. (Mrs Alice M.)
 Gowran Mary E (wid Robert P), res 2228 Rock Island av.
 —Wm J, oiler Rock Island System, bds 2228 Rock Island av.
 Graber Anna (wid Alfred T), res 924 N Corona.
 —Ella L, tchr, bds 924 N Corona.
 Grace Daniel J, boiler mkr C M Ry, res 1621 Hayes. (Mrs Jennie.)
 —Dennis, lab Glen Eyrie.
 —Episcopal Church, Pikes' Peak av s w cor Weber.
 —Gold Mining & M Co, G A C Duer sec and treas, 3 P O Bldg.
 —Mrs Nora, smstrs, res 126 E Kiowa.
 —Patrick, fireman Portland Mill, res 230 N Chestnut. (Mrs Rose M.)
 —Zinc Co, R C Thayer sec, 501 Mining Exchange Bldg.
 Grady Patrick J, motorman C S & I Ry Co, res 213 E Victoria av.
 Graff Elizabeth (wid Joseph), res 2203 N Nevada av.
 —Elizabeth, bds 2203 N Nevada av.
 Grafton Mrs Anna V, clk County Assessor, res 1207 Custer av.
 —Homer H, postmaster Manitou P O, res 118 Navajo av (Manitou). (Mrs Elizabeth J.)

Grafton Lyman B, prin Garfield School, res 321 E Cache la Poudre. (Mrs Loretta S.)
 —Wm C, res 1207 Custer av. (Mrs Anna V.)
 Graham Annie, domestic 306 E Bijou.
 —Calvin W, electr Central Elec Co, rms 118 E Uintah.
GRAHAM CHARLES G, Asst Cashr Exchange Nat Bank, res 1927 N Tejon, Tel Main 1627. (Mrs Maude E.)
 —Claude, clk, bds 929 N Nevada av.
 —C A, rms 929 N Nevada av.
 —Frank I, driver John Ferguson, bds 19 N Walnut.
GRAHAM HENRY W, Dentist and Mgr Colorado Springs Dental Laboratory, 3-10 El Paso Bank Bldg, res 316 W Platte av. (Mrs Mattie E.)
 —Homer D, engraver, res 831 E Costilla. (Mrs Genevieve.)
 —James C, live stock, res 1416 S Nevada av. (Mrs Maria.)
 —James W, clk Pelta's Dept Store, bds 424 E San Miguel.
 —Jennie, rms 515 E Pike's Peak av.
 —John, ydman Newton Lbr & Mfg Co, res 908 S Sahwatch. (Mrs Agnes M.)
 —John M, moved to Blue Earth, Minn.
 —Marie, emp Antlers Hotel.
 —Robert B, carp, res 704 High.
 —Roy A, student High School, bds 1416 S Nevada av.
 —Walter N, student Colo Coll, bds 930 N Weber.
 —Wm J, brkman C S & C C D Ry, rms The Lennox.
 Grain Charles A, caretkr Evergreen Cemetery, res 10 W Cimarron. (Mrs Caroline.)
 —John, appr, bds 10 W Cimarron.
 —Nellie R, opr Colo Tel Co, bds 10 W Cimarron.
 G A R, see p 50.
 —Hall, 129 E Kiowa.

PUBLIC OPINION Public Opinion Printing Co. PUBLISHERS
 The Leading Weekly Paper of El Paso County 11 East Kiowa Street

110 EAST PIKE'S PEAK AVE. **Tucker's Restaurants** 1640-1644 CHAMPA STREET DENVER COLORADO
 COLORADO SPRINGS COLORADO THE BEST THE MARKET AFFORDS

GRA Colorado Springs, Colorado City and Manitou Directory. GRA 259

Phone 1360
Ford Electric Co.
 5 E. Bijou Street
 We Repair Motors, Elevators, Lights, Telephones, Bells and Anything Electrical or Mechanical

Grand Caverns, Austin & Snider proprs, Williams Canon 1 mile n of Cliff House (Manitou).
 —Central Gold Mining Co, H F Avery sec, 11 First Nat Bank Bldg.
 —Junction Town & Development Co, J R McKinnie pres, 402 Mining Exchange Bldg.
 —Laundry (Mrs A P Woodward), 521 1/2 Colorado av (Colo City).
 —Rapids Candy Co, W D Chamberlain propr, 127 E Huerfano.
 —Valley Live Stock Co, E C Sharer sec, 402 Mining Exchange Bldg.
GRAND VIEW GREENHOUSES, E R Ripley Propr, All Kinds of Pot Plants and Cut Flowers, Design Work a Specialty, 1145 Colorado av (Colo City), nr Garden of the Gods Station, Tel White 105, Home 259.
 —View Hotel, Wm Paulson propr, 139 Osage av (Manitou).
 Graning Walter C, binder Out West P & S Co, res 317 S Wahsatch av.
 Granite Gold M Co, C C Hamlin gen mgr, 301 Mining Exchange Bldg.
 —Hill M & M Co, Wm Lloyd sec, 117 E Pike's Peak av.
 Grannell W W, res 2029 N Nevada av.
GRANNIS JOHN P, Dentist, 3 El Paso Bank Bldg, Tel Main 761, res 1726 N Tejon, Tel Main 1664. (Mrs Nellie B.)
 Grant Anna, maid Colo Conference D Hospital.
 —Arthur, lab, bds 124 Main (Colo City).
 —Duncan, res n s Washington av 1 e of Flora Path (Manitou). (Mrs Mary E.)
 —Edward, plumber Barnes-Stephens P & H Co, res 821 E Kiowa. (Mrs Elva.)
 —Mrs Esther, rms 325 E Caramillo.
 —Harold F, rms 317 E San Rafael.
 —James McG, mgr Ormonde Hotel, 19-21 S Cascade av. (Mrs Jennie.)

Grant John, plumber Barnes-Stephens P & H Co, res 218 N Chestnut. (Mrs Florence.)
 —Margaret, bds 1 Lake av, Broadmoor.
 —Mrs Mary J, moved to Ottumwa, Ia.
 —Oliver S, clk Dern Tea & Coffee Co, bds 208 N Wahsatch av.
GRANT RICHARD S, Physician and Surgeon, Suite 28 Midland Blk, 110-116 E Pike's Peak av, Tel Main 1155, Hours 9 to 11 a m, 2 to 4 and 7 to 8 p m, res 325 E Caramillo, Tel Main 2459. (Mrs Lelia.)
 —Tacy S, res 208 N Wahsatch av.
 —Wm R, lab, rms 13 N 13th.
 Grantham Mary, domestic 1228 Wood av.
 Grass Henry W, meatctr A F Conner, res 412 N Pine. (Mrs Anna M.)
 —Louis J, ydmaster Wandell & Lowe T & S Co, 518 S Sierra Madre.
 Grauer Catherine, domestic 917 N Nevada av.
 Graves Ada, domestic 1614 Wood av.
 —Alma E (wid John S), res 831 N Spruce.
 —Britton L, dispenser Opera House Pharmacy, bds 831 N Spruce.
 —Charles H, lab, res 220 N Corona. (Mrs Amelia.)
 —Fred C, propr Portland Grocery, 1010 Colorado av, res 1222 Lincoln av. (Mrs Amelia L.)
 —Fred C jr, brkman C S & C C D Ry, bds 1222 Lincoln av.
 —George R, rms 1415 Washington av. (Mrs Anna W.)

BINGHAM The View Photographer
 All Work Guaranteed
 18 South Tejon Street Telephone 628

TRAVEL VIA **"Rio Grande Lines"** Best Service Finest Scenery

PHONE
13

For Plumber or Steamfitter
Barnes-Stephens Plumbing & Heating Co. 206 North Tejon St.

PHONE
13

260 GRA

R. L. POLK & CO'S.

GRE

Graves Hattie B (wid Charles O), res 1124 N Cedar.
—Joseph, lab, bds Brookside Hotel.
—Kate B (wid Wm J), res 818 E Willamette av.
—Lucy E, student High School, bds 1222 Lincoln av.
—Mary J, mkr Mrs M D Hillmer, bds 1222 Lincoln av.
—Robert T, bartndr Elks' Club, res 826 S Wahsatch av. (Mrs Mary A.)
Gray, see also Grey.
—Albert W, civ eng, res 20 E Buena Ventura. (Mrs Bessie B.)
GRAY B FRANK, D D S, Orthodontist, "Correction of Irregular Teeth," Suite 1 P O Bldg, Tel Main 770, Hours 9 to 12 a m, 2 to 4:30 p m, rms 232 N Tejon, Tel Main 545.
—Mrs Eliza, rms 732 N Wahsatch av.
—Elizabeth (wid Wm), bds 301 W Moreno av.
—George, student High School, bds 1330 Lincoln av.
—John, lab, rms 209 S Cascade av.
—John L, cook E A From, rms 4 S 6th (Colo City).
—Laurence T, mining, res 715 N Cascade av. (Mrs Susie H B.)
—Mrs Minnie, bds 9 Noni, Lihue.
—Mollie, cook, 730 N Cascade av.
—Wm A, moved to Cascade, Colo.
—Wm H, porter Elks Club, res 533 E Moreno av. (Mrs Fannie.)
—Wm L, real est, 26 P O Bldg, res 836 E Kiowa. (Mrs Mary E.)
—Wm T, rest, 515 S Tejon, res same.
Grayson Katharine, tchr Columbia School, bds 1408 N Weber.
—Nancy S (wid Benjamin), res 1408 N Weber.
Great Eastern Ditch Co, F A Gillespie treas, 301 Mining Exchange Bldg.
—Western Cons Mining & Milling Co, J I McTigue pres, 129 E Huerfano.
Greater Gold Belt Mining Co, W C Frost sec, 6 N Nevada av.
Greaves, George H (Moore & Greaves), 11 S Tejon.

Greaser Wm, moved to Shelbyville, Ind.
Greeley Mary, died Feb 20, '08, age 79.
Green Alexander, driver, res 206 Pawnee av (Manitou). (Mrs Ida M.)
—Anabel (wid John P), housekpr El Paso Club, bds 423 N Franklin.
—A Lincoln, miner Curtis Coal Mine, res 535 E Moreno av.
—Mrs Callie, bds 535 E Moreno av.
—Mrs Christina, res 1018 High.
—Claude R, appr Hassell Iron Wks Co, bds 525 E Caramillo.
—D Carl, fireman C M Ry, res 1835 Colorado av (Colo City). (Mrs Alice M.)
—Emmet M, carp, res 436 W Uintah. (Mrs Lauretta.)
—Ernest Albert, salesman Mack's Catering & C Co, res 201 Lincoln av (Colo City). (Mrs Lizzie A.)
—Felix, cook Tucker's Rest, res 317 S Sahwath. (Mrs Mamie.)
—Fred, bds County Poor Farm.
—Garfield, miner, res Pike View. (Mrs Alice.)
—George F, clk City Water Commissioner, City Hall, res 805 S Cascade av. (Mrs Eunice.)
—Harry, bds Canon City rd, Broadmoor.
—Harvey, miner Rapson Coal Mine.
—Hattie, student, bds 709 Custer av.
—Hiram M, res 16 W Mill.
—James G, salesman Newton Lbr & Mfg Co, res 416 N Franklin. (Mrs Edith G.)
—Jesse M, tmstr Bevill Bros, bds 218 S Conejos.
—John A, janitor Liller School, res same.
—Lafayette, millman Golden Cycle Mill, res 207 W Huerfano.
—Lizzie, laund, bds 921 N El Paso.
—Louis B, moved to Table Rock, Colo.
—Mrs Lulu M, res 220 Pueblo av.
—Mrs Margaret, bds Curtis P O.
—Marion W, fireman, res 17 W Cucharras. (Mrs Mary E.)
—Perley M, res 619 N Tejon. (Mrs Alice M.)

Ask for Original
The Manitou Mineral
Springs Co.

"Manitou"
Absolutely Pure and Natural

Table Water
and Ginger Champagne
Beware of Substitutes

GRE

Colorado Springs, Colorado City and Manitou Directory.

GRE 261

Green Roger, student, bds 220 Pueblo av.
—Walter E, appr Hassell Iron Wks Co, bds 525 E Caramillo.
—Wm, res 421 Grant av (Colo City).
—Wm H, foreman Hassell Iron Wks Co, res 525 E Caramillo. (Mrs Mary J.)
—Wm H, jailer Police Dept, res 1018 High. (Mrs Christina.)
—Wm R, florist F F Crump, res 709 Custer av. (Mrs Laura.)
Greenberg David, tailor Maurice Greenberg, bds Gough Hotel.
—Harry, student, bds 115 E Dale.
—Isadore, peddler, rms 325 S Tejon.
—Jacob, tailor Maurice Greenberg, bds 115 E Dale.
—Maurice, tailor, 28 S Tejon, res 115 E Dale. (Mrs Fannie.)
Greenclou Isidore J, emp Antlers Hotel.
Greene Elsie, student Colo Coll, bds McGregor Hall.
GREENE F, Mgr Manitou Mineral Springs Co, Manitou av opp Navajo av (Manitou), Tel Manitou 12, bds Alta Vista Hotel. (See right top lines.)
Greenfield Fay T, domestic 1819 N Nevada av.
Greening Wm A, mgr Miners' & Farmers' T & M Co, Curtis P O, res same. (Mrs Ellen R.)
Greenlee Harry W, student Colo Coll, rms 311 E Uintah.
—James S, quarryman, res 922 Monroe (Colo City). (Mrs Jennie S.)
Greenley Willis J, cond C S & I Ry Co, res 14 E Las Animas. (Mrs Carrie D.)
Greenman Ernest M, civ eng, bds 716 N Hancock av. (Mrs M Ermin.)
Greenough Elbridge G, printer, 10 Midland Blk, res N Stratton Park. (Mrs Minnie B.)
—Mary E (wid Roger), bds 216 Hagerman (Colo City).
Greensfelder Nelson S, student Colo Coll, rms 9 E Dale.
Greenslate Charles, lab Colo School for D and B.

J. D. HILTBRAND
EDISON AND VICTOR
TALKING MACHINES
125 1/2 N. Tejon Tel. Main 913

Greenwald Tillie P, domestic, 1205 N Cascade av.
—Frank, bartndr, res 2008 Lincoln av.
—John, bartndr Alvin Perrine, res 2008 Monroe (Colo City). (Mrs Letta B.)
Greenwaldt Mildred Z, student High School, bds 422 E Kiowa.
—S Jacob, meatctr J R Friedline, res 422 E Kiowa. (Mrs Clara C.)
Greenway Sebastian, res 733 N Corona. (Mrs Jennie.)
Greenwell Charles A, bds Fountain rd s of Prospect Lake.
Greer, see also Grier.
—Margaret, domestic 719 N Nevada av.
Greff, see Graff.
Gregg, see also Greig.
—Abel J, student High School, bds 1223 N Tejon.
—A Lee, tmstr Western Grading Co, res 1109 Colorado av (Colo City). (Mrs Bettie.)
—Elinor D, student Colo Coll, bds 9 E Dale.
—Harry R, res 1223 N Tejon. (Mrs Laura J.)
—Rev James B, pastor First Congregational Church, res 9 E Dale. (Mrs Mary N.)
—Mary Catherine, student Colo Coll, bds 1223 N Tejon.
—Wm F, tmstr Western Grading Co, res 176 E Manitou av (Colo City).
Gregory A, student, bds 218 E Dale.
—Bessie M, bds 127 N 13th.
—Eva S, student, bds 127 W 13th.
—Fannie M, bds 127 N 13th.
—Harry H, lather, res 1819 Grant av. (Mrs Christina V.)
—James R, police, res 807 Colorado av (Colo City). (Mrs Emma J.)

Choiceest Real Estate
For Sale and Rent
CHAS. P. BENNETT

PURE ICE MANUFACTURED FROM
DISTILLED WATER
THE EL PASO ICE & COAL CO.
29 N. TEJON ST. PHONES 46 AND 91

DESIGNERS ILLUSTRATORS ENGRAVERS
ROCKY MOUNTAIN ENGRAVING Co.
112 EXCHANGE PL. - COLORADO SPRS.
HALF-TONE FINE CUTS COPPER & ZINC

COLORADO SPRINGS PAVING & TILE CO.
505 W. HUERFANO ST. OFFICE 305 DE GRAFF BLDG.
ARTIFICIAL STONE WALKS AND CARRIAGE BLOCKS

The Robinson Drug Co. Finest line of Drugs and
THE BUSY CORNER Drug Sundries in the city.
Prompt Delivery Phone 4

262 GRE

R. L. POLK & CO'S.

GRI

MILK AND CREAM
THE SINTON RUSTIC
HOME DAIRY CO.
TELEPHONE 442 419 S. EL PASO
BUTTER AND BUTTERMILK

Gregory Jay T, carp, res 127 N 13th.
(Mrs Mary I.)
—Vera M, student, bds 807 Colorado
av (Colo City).
Greig, see also Gregg.
—Alexander, clk A F Connor, res 605
E Willamette av. (Mrs Jean R.)
Grein Ethel P, opr Colo Tel Co, bds
923 E St Vrain.
—John, cigarmkr Charles Schiele Ci-
gar Co, res 923 E St Vrain. (Mrs
Pauline.)
Greitens Joseph, janitor St Mary's
Catholic Church, res 22 W Kiowa.
Greiveldinger Theodore, butcher W
N Burgess, res 706 E Cucharras.
(Mrs Anna.)
Grenblum Melvin, grocer, 515 W
Huerfano, res same. (Mrs
Sarah.)
GRENPELL RIVERSDALE N
(William P Bonbright & Co), res
London, Eng.
Gresham Jessie A, bds 520 W Boul-
der.
Gress Alexander, lab, bds 1307 Mon-
roe (Colo City).
—Earl, student, bds 1307 Monroe
(Colo City).
—John G, kilnman Van Briggie Pot-
tery Co, res 1307 Monroe (Colo
City). (Mrs Jennie.)
—Joseph C, lab, bds 1307 Monroe
(Colo City).
Grewell Daniel W (Grewell & Son),
bds 326 W Huerfano.
—Edward V, tmstr, res 321 W Foun-
tain. (Mrs Blanche.)
—Ernest L, tmstr, bds 326 W Huer-
fano.
—Isaac (Grewell & Son), res 326 W
Huerfano. (Mrs Minerva J.)
—Mary P, bds 326 W Huerfano.

GREWELL & SON (Isaac and Dan-
iel W), Dealers in Coal and
Wood, 326 W Huerfano, Tel
Main 1271.
Grey, see also Gray.
—Horse Gold Mining Co, A T Jones
sec, 78 First Nat Bank Bldg.
—John S, died Sept 17, '07, age 35.
Gricar Martin, lab, bds 429 Main
(Colo City).
Grice J Daniel, brkman C M Ry, res
429 Lincoln av (Colo City). (Mrs
Florence M.)
Gridley Hugh B, clk Ry Mail Service,
res 827 N Custer. (Mrs Nellie
E.)
—Rettie E, student High School, bds
827 Custer av.
—Ross A, student High School, bds
827 Custer av.
—Wendell E, student, bds 827 Custer
av.
Grier, see also Greer.
—Hannah (wid Wm), rms 709 S Ne-
vada av.
—John J, pres J J Grier Hotel Co, res
Kansas City, Mo.
GRIER J J HOTEL CO, J J Grier
Pres, M E Paxton Sec, M T
Grier Gen Mgr, Proprs Grier's
Hotel, N Park pl opp D & R G
Depot, Tel Main 321.
—Margaret J, moved to Goldfield,
Nev.
—Michael T, gen mgr J J Grier Hotel
Co, N Park pl opp D & R G
Depot, res Kansas City, Mo.
GRIER'S HOTEL, J J Grier Hotel
Co Proprs, N Park pl opp D & R
G Depot, Tel Main 321.
Grieshaber John, rms 616 Colorado av
(Colo City).
Griffin Aimee T, bds 1223 Grant av.
—Ambrose F, gardener, res 1106 Col-
orado av (Colo City). (Mrs Eve-
lyn A.)
—Edwin C, messr, bds 835 E Kiowa.
—Elaine, stenog Colo Inv & Realty
Co, bds 327 N Weber.
—Glen W, student High School, bds
228 N 7th.
—Joseph A, student Colo Coll, bds
1106 Colorado av (Colo City).

THE HYDE PAPER CO. 100-102 S. Victoria Ave.
Pueblo, Colo.
Wrapping Paper, Paper Bags and Wholesale Stationery

GRI Colorado Springs, Colorado City and Manitou Directory. GRI 263

Griffin Lewis S J, salesman Brown
Com Co, res 802 E Costilla.
—Lina, bkpr, bds 1106 Colorado av
(Colo City).
GRIFFIN MARK J, Propr Pike's
Peak Moving & Storage Co, 126
E Pike's Peak av, Tel Main 160,
res 1510 N Cascade av. (Mrs
Clara.) (See left top corner
cards.)
—Mary E, tchr Colo School for D
and B, res 918 E Boulder.
—Michael J, eng Rock Island System,
res 207 Beacon, Roswell. (Mrs
Mary V.)
—Robert T, lineman, res 118 S Cone-
jos. (Mrs Maude.)
—Rev Sherrod W, pastor Second
Presbyterian Church, res 1223
Grant av.
—S E, phys, 41 P O Bldg.
—Thomas, lab, res 1417 Grant av.
(Mrs Ellen H.)
—Thomas F, res 26 Lake av, Broad-
moor. (Mrs Winifred.)
—Wm C, janitor, res 819 E Huer-
fano. (Mrs Frances.)
—W Hill, bkpr Central Colo Power
Co, bds 1223 Grant av.
Griffith Allie A (wid Joseph C), res
220 E San Miguel.
—Charles H, barnman Antlers Liv-
ery, rms 23 N Cascade av.
—Essa N (wid John H), bds 829 N
Weber.
—Esta M, hlpr Park Bakery, bds 213
Center.
—Grace I, bds 1708 Colorado av.
—Jennie V, died Nov 27, '07, age 18.
—Jesse L, driver Park Bakery, bds
311 W Bijou.
—John D, res 1826 Colorado av.
—John H, curios, 140 Ruxton av
(Manitou), bds 151 same.
—LeMay J, bds 410 N 4th (Colo
City).
—Leoma E, student High School, bds
24 E Dale.
—Marguerite, bds 1708 Colorado av.
—Mary A (wid Boyd), res 410 N 4th
(Colo City).

A. B. HUTCHINSON W. B. KIRBY J. L. COLUMBIA
MANITOU LIVERY &
TRANSFER CO.
Manitou, Colo.
OFFICE 229 Manitou Avenue Phone Manitou 9
STABLE 111 Manitou Avenue Phone Manitou 4

Griffith Richard, supt of machinery C
M Ry, res 1708 Colorado av. (Mrs
Maggie A.)
—Robert J, tmstr El Paso I & C Co,
res 213 Center. (Mrs Clara B.)
—Thomas A, blksmith, res 428 Rosi-
ta av (Colo City). (Mrs Daisy
I.)
—Wm H, trav agt, res 24 E Dale.
(Mrs Metta M.)
Griffiths John D, res 1826 Colorado
av. (Mrs Elizabeth.)
—Richard, lab Zoological Park, res
509 S Cascade av. (Mrs Annie.)
Griggs Albert C, painter, res 114 E
Cimarron. (Mrs A Kate.)
—Henry, lab, rms 122 E Cimarron.
—Mary J (wid Albert), res 122 E
Cimarron.
Grill Cobden, masseur, 226 E Monu-
ment, rms same.
Grimes Cyrus B, jailor County Jail,
res 126 N 7th. (Mrs Amelia.)
—Ethel, bds 401 E Cucharras.
GRIMES OLIVER P, Sheriff, Court
House, Tel Main 133, res 618 S
Nevada av, Tel Main 672. (Mrs
Minnie B.)
Grimm Esther E, died June 26, '07,
age 55.
GRIMMELL GEORGE H, Physician
and Surgeon, Office Hours 8 to
10 a m, 1 to 3 p m, Office and
Residence 1319 N Nevada av, Tel
Main 636. (Mrs Emma.)
Grimwood Alfred E (Whitney &
Grimwood), rms Y M C A.
Grindley Wm A, res 1530 Lincoln av.
(Mrs Anna M.)
Gring Claude, student, bds 228 N
Cascade av.

Colorado Midland Ry.

For SALT LAKE CITY, OGDEN,
All Points in CALIFORNIA and
the GREAT NORTHWEST

PURE ICE MANUFACTURED FROM
DISTILLED WATER
EL PASO ICE & COAL CO.
29 N. TISON ST. PHONES 46 AND 91

Gaebel-Clark Engraving Co.
DESIGNERS, ILLUSTRATORS
ENGRAVERS BY ALL PROCESSES
Sixth and Court Sts.
PUEBLO COLORADO

TRAVEL VIA **Best Service**
"Rio Grande Lines" **Finest Scenery**

ENTERPRISE FURNITURE CO.

PHONE
MAIN
1264
129-131 E. HUERFANO ST

TENTS, AWNINGS AND WINDOW SHADES

129-131 E. HUERFANO ST

264 GRI

R. L. POLK & CO'S.

GRO

Grinols Amos, bds 806 E Cache la Poudre.
Grinstead Thomas B, clk McCracken & Hubbard, res 901 E Cucharras. (Mrs Mary Ellen.)
Griswold Charles C, millman Portland Mill, res 1020 W Cimarron.
—Clyde T, tchr Colo Coll, rms 1203 N Tejon. (Mrs Grace H.)
—Edward F, moved to Pueblo.
—Frank E, res 311 E Uintah. (Mrs Belle.)
—Helen S, bds 316 E Huerfano.
—Lavinia R (wid Charles), res 1335 N Royer.
—Lester E, student Colo Coll, bds 311 E Uintah.
—Rosie E (wid George W), res 916 Monroe (Colo City).
—Wm E, miner Rapson Coal Mine, res 119 W Del Norte. (Mrs Lena L.)
Groer Charles, ydman G W Dickey, bds 319 N Weber.
Groom Arthur A, miner Patterson Coal Mine, bds 16 Beacon, Roswell.
—Della, tchr, bds Palmer Lodge, Austin Bluffs Park.
—George, miner Patterson Coal Mine, bds 16 Beacon, Roswell.
—George O, eng C M Ry, res 318 Hagerman (Colo City). (Mrs Jewell M.)
—George R, custodian Palmer Lodge, Austin Bluffs Park, res same.
—James E, driver U S Exp Co, rms 15 N Tejon.
—John E, miner Austin Bluffs Coal Mine, res 16 Beacon, Roswell. (Mrs Anna B.)
—Maude A, bds 16 Beacon, Roswell.
—Wm A, miner Patterson Coal Mine, bds 16 Beacon, Roswell.
Grosie John, waiter, rms 115½ S Cascade av.
Gross Charles L, lab, bds 1011 S Nevada av.
—David, lab, res 1011 S Nevada av. (Mrs Mary E.)

Gross Elnora, bds 515 Gillette.
—George W, constable, res 746 N Spruce. (Mrs Mary J.)
—Goldie A, bds 1011 S Nevada av.
—Henry, lab, res 114 S Conejos. (Mrs Sarah.)
—H, miner Rapson Coal Mine.
—Richard, fireman, res 108 Colorado av (Colo City). (Mrs Mabel.)
—Stephen, lab, bds 317 S Conejos.
GROSS WM A, Photographer, Portraits and Views, Photographing of Children a Specialty, 112 S Tejon, bds 416 N Nevada av. (Mrs Hattie.)
—Wm H, scavenger, res 418 S Conejos. (Mrs Polly.)
Grosskreutz Elise (wid Wm), res 1815 Colorado av.
Grosstephan Alexander, chef Alta Vista Hotel.
Grotevant Edward P, emp Acacia Hotel.
Grove James E, res 1038 Cooper av. (Mrs Ella J.)
—Wm R, lab, res 113 E Cimarron. (Mrs Bertha.)
GROVER BURTON B, Physician and Surgeon, 208-209 Colorado Bldg, Tel Main 1391, Office Hours 9 to 11 a m, 1:30 to 3 p m, res 1620 N Nevada av, Tel Main 2045. (Mrs Allegra.)
GROVER JOHN A, Gen Mgr Modern Compressed Air Carpet Cleaning Co, 915 S Sierra Madre, Tel Main 783, res 122 W Fountain.
—Leigh C, bds 218 N Prospect.
—Nellie M (wid John), res 218 N Prospect.
—Roy, student, bds 218 N Prospect.
Groves Elmer, lab, res 439 Manitou av (Manitou).
—Grace, clk C S Dry Goods Co, bds 829 S Sahwatch.
—J Tanner, student Colo Coll, bds 16 E Kiowa.
—Louisa (wid James), bds 441 Manitou av (Manitou).
—Radcliff W, gardener, res 213 N 8th (Colo City). (Mrs Nora B.)
—Spencer, lab, res 441 Manitou av (Manitou).

MUETH'S CANDIES, CAKES, ICE CREAM

Where Quality is the First Consideration

26 North Tejon Street

GRO

Colorado Springs, Colorado City and Manitou Directory.

GUN

265

Grow Albert E, brklyr, res 15 W Mill.
—Elizabeth A, bds 601 N Cascade av.
—Gertrude, domestic 1329 Wood av.
—Grubb John T, contr, 316 Washington av (Colo City), res same. (Mrs Clara R.)
—Grubbs H E, cond C S & I Ry Co, res 423½ S Tejon.
—Gruele John J, cashr Swift & Co, res 521 E Kiowa. (Mrs Anna M.)
—Gruenberger Otto, hyd eng Central Colo Power Co, rms 122 E Cucharras.
—Gschwend Caroline J, moved to Los Angeles, Cal.
GUANAJUATO POWER & ELECTRIC Co, Henry Hine Pres, Leonard E Curtis V-Pres and Treas, Curtis & Hine Gen Mgrs, 33 Giddings Bldg, Tel Main 850.
GUANAJUATO REDUCTION & Mines Co, Curtis & Hine Gen Mgrs, 33 Giddings Bldg, Tel Main 850.
Guard Warren T, driver Pike's Peak Moving & S Co, res 1013 E Costilla. (Mrs Belle.)
Guether Orlando H, salesman Shields-Morley Grocery Co, res 40 Boulder cres.
Guffey Festus B, tmstr Puffer-Tucker Merc Co, res 312 W Fountain. (Mrs Ida.)
Guilkey Charles S, hostler Antlers Livery, res 10 E Rio Grande.
Guinn Eva A (wid Charles L), res 18 W Las Animas.
—Mary M, music tchr, 231 N Institute, bds same.
—Melvin J, barber, 536 E Pike's Peak av, res 847 E Kiowa. (Mrs Beulah F.)
—R Hannibal, clk M E Starnes, res 231 N Institute. (Mrs S Delia.)
Guion George M, res 1918 N Tejon. (Mrs Adelaide C.)
Guire Elizabeth F (wid David), bds 410 S 10th.
—Josiah M, lab, res 228 W Platte av. (Mrs Julia.)
—Wm E, millman Seldomridge Grain Co, rms 120 N Walnut.

COOK WITH GAS

CLEAN, CONVENIENT,
ECONOMICAL.

THE GAS CO

107-111 E. KIOWA
PHONE OUR GIRL, MAIN 2400

Gullick Eliza A (wid Andrew), bds 321 E Cucharras.
—Walter A, clk O E Hemenway, res 323 E Cucharras. (Mrs Mabel.)
Gullion Omar R, phys, 204 Colorado Bldg, bds 316 E Platte av.
—Wilber T, phys, 204 Colorado Bldg, res 316 E Platte av. (Mrs Stella.)
Gump Julius, moved to Denver.
Gunckel Edward G, res 407 S Cedar. (Mrs Mary L.)
—Ellis, bds 407 S Cedar.
—Louise, bds 407 S Cedar.
—Mrs Mary L, dressmkr Olyvia Kennedy, res 407 S Cedar.
Gunn Charles B, cond Rock Island System, res 1002 N Corona. (Mrs Addie C.)
—Charles H, student High School, bds 1002 N Corona.
Gunnell Elizabeth T (wid Allen T), res 1126 N Tejon.
Gunning Henry S, messr Wells, Fargo & Co Exp, rms 1116 N Weber.
—Nellie, bds 1128 N Pine.
—Rosa (wid Andrew T), rms 1116 N Weber.
Gunnison Harriet, music tchr, 332 N Tejon, rms same.
Gunport Rella, domestic 149 Ute av (Manitou).
Gunsolus Mary, res 356 Canon av (Manitou).
Gunther, see also Genter.
—Fred, lab, bds 124 Main (Colo City).
—Susan, nurse Colo Conference D Hospital, rms 222 S Institute.

Electro-Thermatorium and Sanitarium Treatment Rooms
124 S. Tejon Street

PURE ICE MANUFACTURED FROM
DISTILLED WATER
EL PASO ICE & COAL CO.
PHONES 46 AND 91
29 N. TEJON ST.

THE WATERMAN PRESS

Printers and Publishers

112 E. Cucharras St.

WE PRINTED THIS DIRECTORY

Phone Main 1154

Read "The Gazette"

Every Morning
in the Year at **60c** Per
Your Door, for Month

ALL THE WORLD NEWS ALL THE LOCAL NEWS ALL THE BARGAIN NEWS

THE HOUSTON LUMBER CO.

20 to 32 W. Vermijo Ave.
Tel. Main 102

Wholesale and Retail
LUMBER AND MILL WORK

266 GUR

R. L. POLK & CO'S.

GWI

KENTUCKY STABLES

BEST of TURNOUTS

121 E. Bijou St. Phone 568

Guretzky John, contr, 8 Colorado av (Colo City), res same. (Mrs Sophia.)

—Josephine, student, bds 8 Colorado av (Colo City).

—Otto, stenog C M Ry, bds 8 Colorado av (Colo City).

Gustafson Anna L. (wid John A), res 416 N Corona.

—August J, carp, bds 416 N Corona.

—Carl W, pop corn, s s Acacia Park, res 501 W Bijou.

—Erick L, moved to Seattle, Wash.

—Esther M, bds 416 N Corona.

—Hilda W, domestic 524 E Cache la Poudre.

—John W, mason C F Aldrich, res 223 E Platte av. (Mrs Alice.)

—Pearl, student High School, bds 223 E Platte av.

—Ruby, student High School, bds 223 E Platte av.

Gustafson Carl F, moved to Kingsburg, Cal.

—Carl L, painter, res 1233 N Prospect. (Mrs Esther.)

—Edward D, missionary, res 706 N Pine.

—Eugene N, lab, bds 1233 N Prospect.

Gustelius Charles T, moved to Mattison, Colo.

Gustin Bruce A, reporter Telegraph, rms Y M C A.

—Sirbetis, hlpr, res 9 W Moreno av. (Mrs Alia.)

Gutfelder Louis (Clements & Gutfelder), bds 329 Colorado av (Colo City).

Guthrie George H, stoker C S L & P Co, res 710 S Nevada av.

—Josie (wid James W), res 425 S Hancock av.

—Karl K, candy mkr Mueth's, bds 425 S Hancock av.

GUTMANN FERDINAND L, Prescription Druggist, 134 N Tejon, Tel Main 311, res 222 N Weber, Tel Red 71. (Mrs Thusnelda P.)

Guzman, see also Goosman.

—Wm A, contr, 308 Beacon, Roswell, res same. (Mrs Estelline.)

—Wm P, fireman Rapson Coal Mine, bds 308 Beacon, Roswell.

Gwillim Mrs Anne M, res 622 E Cache la Poudre.

—Arthur, clk Golden Rule Grocery & Mkt, bds 622 E Cache la Poudre.

—Edith F, student High School, bds 622 E Cache la Poudre.

—Edward C, student, bds 737 E Huerfano.

—Gertrude F, bkpr, bds 622 E Cache la Poudre.

—Gladys G, bds 737 E Huerfano.

—Grace, student High School, bds 622 E Cache la Poudre.

—Gwendolyn A, asst J A Patterson, bds 737 E Huerfano.

—Jestyn, died June 14, '07, age 21.

—John C, moved to Fruita, Colo.

GWILLIM RICHARD J (Gwillim & Jackson), res 737 E Huerfano, Tel Red 42. (Mrs Jeannette C.)

—Sara, tchr, bds 622 E Cache la Poudre.

Giles Merc. Agency Co.

Credit Ratings,

Special Reports,

Property Searches

Collections

308-310 Hagerman Bldg.

Howman's

EVERYTHING FOR EVERYBODY

"HIGHEST QUALITIES,
LOWEST PRICES"
PHONE 467

GWI Colorado Springs, Colorado City and Manitou Directory. HAD 267

WILLIM & JACKSON (R J Gwillim, O P Jackson), Land and Live Stock Brokers, Oil and Coal Lands, Real Estate, Loans, etc, 24 P O Bldg, Tel Main 947. (See adv.)
Wm P, res 802 W Del Norte. (Mrs Marie.)

Weber Cycle & Supply Co.

Bicycles and Automobiles
Supplies and Repairs

6 E. Kiowa St. Phone Main 466

O. P. JACKSON

J. GWILLIM

GWILLIM & JACKSON

Land and Live Stock Brokers. Oil and Coal Lands

Farms and Stock Ranches. City Realty for Sale and Exchange. Loans

Room 24, P. O. Building. (3rd Floor)

Gwinn Catherine, bds The Marlowe.
—Mrs Grace, clairvoyant, 211 N Cascade av, rms same.

H

Haaga Edward F, barber J C Campbell, res 432 E Pike's Peak av. (Mrs Myrtle E.)

Haak August E, clk C S & I Ry Co, res 4 St Elmo av, Ivywild. (Mrs Louisa A.)

Haake Clara, rms 304 S Tejon.

Haas, see also Hass and Hess.

—Mrs Agnes G, res 128 E Huerfano.

—Clarence T, clk N W Haas Plumbing & H Co, bds 452 W Yampa.

—C Norbert, student High School, bds 452 W Yampa.

—Norbert W (N W Haas Plumbing & Heating Co), res 452 W Yampa. (Mrs Fannie H.)

HAAS N W PLUMBING & HEATING Co (N W Haas, Thomas J McCarthy, Thomas W Crandall), 320 N Tejon, Tel Main 1262.

Haase August H, died Oct 15, '07, age 26.

—Bessie M, bds 1229 Custer av.

—Charles J, poultry breeder, 1229 Custer av, res same. (Mrs Willow G.)

—Thomas F, barber Hyatt & Major, res 506 E Kiowa. (Mrs Bessie B.)

Hacker Frank, rms 1530 Lincoln av.

Hackett, see Hockett.

Hackley A Clark, clk Joyce Hotel, 10 S Weber.

Haddon Enoch C, died June 21, '07, age 41.

Haden, see Hayden and Hyden.

Hadfield, see also Hatfield.

—Joseph, furn rooms, 155 Ruxton av (Manitou). (Mrs Alice C.)

Hadler Mary J, stenog, rms Plaza Hotel.

Hadley Edna M, student Colo Coll, bds 29 Lincoln av (Colo City).

—Frederick M, bds 115 N Walnut.

—Jennie M, music tchr, 29 Lincoln av (Colo City), bds same.

—T Grace, tchr Bancroft School, bds 29 Lincoln av (Colo City)

"THE NAME A GUARANTEE
OF QUALITY"

OTIS ELEVATORS

PURE ICE MANUFACTURED FROM
DISTILLED WATER

PHONES 46 AND 91

29 N. TEJON ST.

EL PASO ICE & COAL CO.

B. BENTON Show Cases, Stair Building and General Repair Work

116 Exchange Place

Phone Red 233

TRAVEL VIA

Best Service

"Rio Grande Lines" Finest Scenery

ALEX. MacKENZIE Latest Domestic & Imported
THE TAILOR PATTERNS
21 East Bijou St. Tel. Main 1193

PASTER & BLOOD
CARPENTERS AND CONTRACTORS
SHOP 4 EAST KIOWA STREET TELEPHONE 601

268 HAD

R. L. POLK & CO'S.

HAI

Hadley Weymouth, res 29 Lincoln av (Colo City). (Mrs Laura A.)
Haerberle Fred J, died June 24, '07, age 31.
—Lena M, bds 215 E Vermijo av.
Haeger Daniel, millman Golden Cycle Mill, res 913 S 5th (Colo City). (Mrs Louisa.)
Haeslet Frank, carp, res 313 N 3d (Colo City). (Mrs Frances.)
—Ida, bds 313 N 3d (Colo City).
Hagedorn Philip C, motorman C S & I Ry Co, res 809 S Cascade av. (Mrs Mary K.)
Hagemeyer Carl H, clk Crapser Drug Co, res 111 N Walnut. (Mrs Gertrude E.)
—Elmer W, moved to Cripple Creek, Colo.
—John W, emp Pike's Peak Floral Co, res 220 E Jackson. (Mrs Ethel A.)
Hagen, see also Hogan.
—Mrs Josephine (Hagen & Cary Fuel & Feed Co), res 627 W Huerfano.
—Mary (wid John P), bds 110 N Chestnut.
—Wm (Hagen & Cary Fuel & Feed Co), res 627 W Huerfano. (Mrs Josephine.)
HAGEN & CARY FUEL & FEED Co (J Hagen, C J Cary, Wm Hagen), Dealers in Fuel, Feed and Flour, Boarding Horses a Specialty, 25 E Pike's Peak av, Tel Main 1276, Yard 603 W Huerfano, Tel Main 722.
Hager Wilfred M, with Wm P Bonbright & Co, res 1308 N Cascade av. (Mrs Clarissa B.)
Hagerman Augustus M, moved to Asbury Park, N J.
HAGERMAN BUILDING, C T Fertig Mgr, Kiowa s e cor Tejon, Office 29 N Tejon, Tel Main 897.
—Hall, Cache la Poudre n w cor Cascade av.
HAGERMAN PERCY, Mining Operator, 228 Hagerman Bldg, Tel Main 166, res 1306 Wood av, Tel Main 463. (Mrs Elinor L.)

Hagerty C Wm, comp Prompt Printery Co, res 532 N Limite. (Mrs Hattie.)
—Elmer S, comp Prompt Printery Co, bds 1330 Washington av.
—Irene, student High School, bds 1625 Hayes.
—Nora, domestic Glen Eyrie.
—Robert S, mach C M Ry, res 1330 Washington av. (Mrs Marie.)
Haggard Anna (wid G Frederick), res 19 N Corona.
Haglin Charles, molder Hassell Iron Wks Co, rms 5 W Cucharras.
—Swan, ironwkr Hassell Iron Wks Co, rms 5 W Cucharras.
Haglund Victor E, houseman, res 1602 N El Paso. (Mrs Margaret.)
HAGUS REV LOUIS F, Asst Rec- tor St Mary's Catholic Church, res 22 W Kiowa, Tel Main 1238.
—Wm T, millman Portland Mill, res 314 S El Paso. (Mrs Amelia.)
Hagwall Minnie, waiter Phelps Dining Room, rms Cheyenne Apartments.
Hagwed Axel, emp Antlers Hotel.
Hahn, see also Hehn.
—Harry R, messr Lunt, Brooks & Willcox, res 22 W Mill. (Mrs Delia.)
—Leona M, clk C S Dry Goods Co, bds 22 W Mill.
—Rebecca A (wid John A), res 843 E Monument.
—Wilbur O, bds 843 E Monument.
Hahnenkratt Frederick D, custodian Socialists Headquarters, res 406 S 10th. (Mrs Jerusha A.)
—Milo L, millman Golden Cycle Mill, res 506 S 11th. (Mrs Annie C.)
Haigh Margaret E, stenog William P Bonbright & Co, rms Joyce Hotel.
Haight Herbert H, student Colo Coll, bds 722 N Weber.
Hailman Grace M, bds 6 E Willamette av.
Haines, see also Hanes and Haynes.

HAI

Colorado Springs, Colorado City and Manitou Directory. HAL .269

HAINES CHARLES W, Lawyer, 64-65 First Nat Bank Bldg, Tel Main 1251, res 1506 N Tejon, Tel Main 1505. (Mrs Mary E.)
Faith H, student Colo Coll, bds 1506 N Tejon.
Marion H, student, bds 1506 N Tejon.
Mrs M Caroline, nurse, 1624 Washington av, bds same.
Parry, clk Giddings Bros, bds 36 Boulder cres.
Hair, see also Hare.
—Wm T, stenog Portland Gold M Co, res 302 N 7th. (Mrs Pearl E.)
Halberg Annie, student Colo Coll, rms 216 E Madison.
HALCYON THE, Mrs L W Wilson Propr, Furnished Rooms, New Building, New Furniture, Centrally Located, Rates Reasonable, 320 N Tejon, Tel Main 632.
Hale Charles, miner, res Pike View. (Mrs Minnie.)
—Edward D, dean Colo Coll School of Music, res 1123 N Weber. (Mrs Bertha F.)
—James A, shoe mkr, 406 W Bijou, res 123 N Chestnut. (Mrs Birdie.)
—Julia (wid Kingsley L), bds 1806 Wood av.
—Mrs Lethe A, smstrs, rms 206 E Cucharras.
—Louis W, houseman H A Robinson Grain Co, bds 123 N Chestnut.
—Nancy E (wid Wm F), res 123 N Chestnut.
—Mrs Rosanna, emp Glockner Sanitarium.
Haley, see also Healey and Healy.
—Annie (wid Patrick H), res 426 Grant av (Colo City).
—Hazel M, bds 517 N Royer.
—Mrs Mary S, dressmkr, rms 611 N Wahsatch av.

W. I. LUCAS
Bicycle Livery
119 N. Tejon St. Phone Main 900

Hall Albert T, painter, res 728 W Huerfano. (Mrs Emma A.)
—Alfonso B, messr Wells, Fargo & Co Exp, rms 835 E Kiowa.
—Bartow H, student, bds 1401 Wood av.
—Blanche, student Colo Coll, bds Ticknor Hall.
—Carl R, student, bds 8 W 2d, Ivy-wild.
HALL CHARLES B, Gen Sec Y M C A, rms same, Tel Main 734. (Mrs Clara A.)
—Christian A, lab, res 814 S Weber. (Mrs Wilhelmina.)
—Clarence S, lab, bds 2 Iliff av, Brookside.
—Clyde, eng, res 514 S Cedar. (Mrs Ella F.)
—Mrs Cordelia, bds 915 S Corona.
—Corna, rms 405 Mesa rd.
—Earl S, clk I A Foote & Co, res 919 Jefferson (Colo City). (Mrs Alice.)
—Edith, student Colo Coll, bds Ticknor Hall.
—Ethel, student Colo Coll, bds 1401 Wood av.
—Ethel M, tchr Steele School, bds 1507 N Weber.
—Frank H, shoemkr Whitaker Shoe Co, res 715 High. (Mrs Estella.)
—Frederick, fireman, bds 617 E Fountain.
—George H B, kilman Van Briggie Pottery Co, res 824 S Wahsatch av. (Mrs Marian.)
—Gold Mining & Milling Co, Sol T Wolfe sec and treas, 6 P O Bldg.

Tiger's Bicycle Shop
118 East Huerfano St.
Tel. Main 2525
All kinds of Repairing at lowest prices. We use the famous Tiger Tires

PURE ICE MANUFACTURED FROM DISTILLED WATER
THE EL PASO ICE & COAL CO.
29 N. TEJON ST. PHONES 46 AND 91

DRINK **WALTER'S GOLD LABEL BEER**

R. Forrester Geologist and Mining Engineer
Makes Reports on Mines
212 to 218 Brooks Arcade (Opp. Knutsford Hotel) Salt Lake City

H. A. SCURR, REAL ESTATE
LOANS & INSURANCE
TEL. BLACK 962 20 S. TEJON STREET

270 HAL

R. L. POLK & CO'S.

HAL

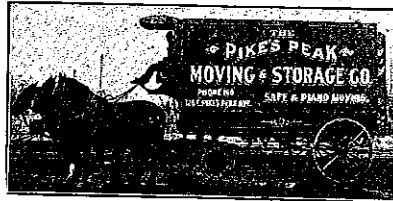

126 E. PIKE'S PEAK AVE. TEL. MAIN 160

- Hall Harry, real est, res 206 E Pike's Peak av.
 —Harry L, electr Portland Mill, res 716 E Kiowa. (Mrs Beulah L.)
 —Harry W, broker, 619 Colorado av (Colo City), res same. (Mrs Cora M.)
 —Henry, died Mar 2, '07, age 73.
 —Henry B, painter, bds 142 Deer Path av (Manitou).
HALL HENRY C, Lawyer, Suite 501 Mining Exchange Bldg, Tel Main 129, res 1401 Wood av, Tel Main 326. (Mrs Alice S.)
 —Ivan C, student Colo Coll, bds 8 W 2d, Ivywild.
 —Jacob H, farmer, bds 118 N Walnut.
 —John C, cond C S & I Ry Co, res 1507 N Weber. (Mrs Eliza J.)
 —John E, millman Portland Mill, res 328 W Costillo. (Mrs Alice.)
 —John G, supt, res 8 W 2d, Ivywild. (Mrs Lorene R.)
 —John R, porter W F & Co Exp, bds 942 S Tejon.
 —Lena, student, bds 814 S Weber.
 —Leonard H, painter, res 142 Deer Path av (Manitou). (Mrs Elizabeth.)
 —Lewis A, carp, res 2 Iliff av, Brookside. (Mrs Celia M.)
 —Lewis L, fireman C S & I Ry Co, res 420 W Kiowa. (Mrs Mabel M.)
 —Mrs Louise P, res 809 E Boulder.
 —Luella A, tchr Columbia School, bds 809 E Boulder.
 —Lydia A (wid Lavalett), res 732 W Huerfano.
 —Lyman M (Hall & Baker), res 353 E Las Vegas.

- Hall Mabel G, tchr, bds 8 W 2d, Ivywild.
 —Mahlon M, tmstr Wm Norton, res 3 N Spruce. (Mrs May.)
 —Milton H, carp, res 329 Adelaide pl. (Mrs Mary.)
 —Myron, bds 353 E Las Vegas.
 —Newton H, fireman, res 1025 S Sierra Madre. (Mrs Ellen J.)
 —Nora C, bds 732 W Huerfano.
 —Rex C, bds 8 W 2d, Ivywild.
 —Robert W, electr Hastings-Allen & B Co, res 728 W Huerfano. (Mrs Harriet L.)
 —R Clyde, eng Curtis Coal Mine, res 514 S Cedar. (Mrs Ella F.)
 —Sebastian C, lab, res 804 Jefferson (Colo City). (Mrs Martha.)
 —Senie (wid Robert), bds 942 S Tejon.
 —Thomas, lab, res 317 S Wahsatch av. (Mrs Clara.)
 —Wm, miner, res 401 Adelaide pl. (Mrs Bridget.)
 —Wm, motorman C S & I Ry Co, bds 942 S Tejon.
 —Wm A, saddlemkr, res rear 740 E Uintah.
 —Wm H, groom Glen Eyrie.
 —& Baker (L M Hall, T R Baker) grocers, 1201 S Nevada av.
 Halle Mrs Elizabeth G, res 330 E San Rafael.
 Hallett Antoinette L (wid Henry W), res 1 Cheyenne boul.
HALLETT WM L, Pres Hallett & Baker Undertaking Co, res Denver.

**DON'T
LEND YOUR
DIRECTORY**

I'LL SEE YOU AT THE
FAIRYLAND Any Old Time from 1 to 11 P. M.
MOVING PICTURES
116 North Tejon Street Program Is Changed Three Times a Week

Chris Pedersen

AGENT HILLYARD SECURITY
WINDOW FASTENER
Rear 20 E. Bijou :: Tel. Main 1639

HAL

Colorado Springs, Colorado City and Manitou Directory. HAM 271

- HALLETT & BAKER UNDER-**
 taking Co, W L Hallett Pres, T N Chapman Sec, Treas and Mgr, 7 N Cascade av, Tel Main 446. (See adv.)
 Halley Ambrose C, res 919 S Baltic. (Mrs Alice.)
 George A, assayer Portland Mill, res 915 S Baltic. (Mrs Amanda J.)

Somerset Club Coffee
 In Two lb. Tins—Sealed. Try It
O. E. HEMENWAY
 115 S. TEJON ST.

Hallett & Baker Undertaking Co.
Undertakers & Embalmers

Thoroughly Equipped
 7 North Cascade Ave. Telephone Main 446

- Halliday, see Holliday.
 Halligan Mary C (wid Daniel M), rms 1505 N Tejon.
 Hallin Mrs Alice, bds rear 153 Ruxton av (Manitou).
 Halpine Margaret (wid Patrick), res 911 N Spruce.
 —Veva A, bkpr Sanderson Com Co, bds 911 N Spruce.
 Halstead L Edgar, farmer, res 202 Main, Roswell. (Mrs Carrie C.)
 —Roscoe N, check clk Union Depot, bds 509 E Kiowa.
 Halstrom Ellen, clk Hibbard & Co, bds 1508 Grant av.
 Halton, see Holton.
 Halvorson Ted C, electr P P Hydro Elec Co, res upper end Ruxton av (Manitou). (Mrs Bessie.)
 Hamble Ione, bds 916 Colorado av (Colo City).
 —Marcus R, millman, bds 916 Colorado av (Colo City).
 —Philip J, mining, res 918 Colorado av (Colo City). (Mrs Myrtle B.)
 Hambleton Frank K, foreman C M Ry, bds 124 Main (Colo City).
 —Maude S, died May 18, '07, age 17.

- Hamblin Fred T, lab, bds 104 Main, Roswell.
 —Mary F (wid James H), res 104 Main, Roswell.
 Hambly Wm E, fireman, bds 426 1/2 Colorado av (Colo City).
 Hamel George F, res 205 Colorado av (Colo City). (Mrs Christina C.)
 —Jacob H, millman Golden Cycle Mill, res 2024 Lincoln av. (Mrs Eva B.)
 Hames, see also Haymes.
 —N Byron, pres Rustic Home Investment Co, v-pres W D Ascough Loan Co, res 504 Colorado av (Colo City). (Mrs Vesta V.)
 Hamill Floyd A, moved to Denver.
 Hamilton Ada, laund, rms 115 S Nevada av.
 —Austin D, cond C S & C C D Ry, res 919 Conejos. (Mrs Mary.)
 —Benton, eng, res 315 E Willamette av. (Mrs Matilda.)

TRAVEL VIA
"Rio Grande Lines" Best Service
 Finest Scenery

PATENTS

CHARLES O. ERBAUGH
 PATENT LAWYER
 ENGINEER AND MACHINIST
 COMMONWEALTH BUILDING
 DENVER, COLO.

CHARLES GEISSLER Contractor and Builder
 The Lowest Jobbing Rates
 TELEPHONE MAIN 844 120 N. NEVADA AVE. in Town

BURGESS, FANCY BAKERY GOODS
 112 NORTH TEJON STREET

PURE ICE MANUFACTURED FROM DISTILLED WATER
EL PASO ICE & COAL CO.
 PHONES 46 AND 91
 29 N. TEJON ST.

272 HAM R. L. POLK & CO'S. HAM

- Hamilton Benton jr, student High School, bds 315 E Willamette av.
- Cecil, barber F W Hofer, res 911 S Sahwatch. (Mrs Minnie R.)
- Charles, millman Golden Cycle Mill, res 325 Grant av (Colo City).
- Charles C, res 1023 Colorado av. (Mrs Nannie.)
- Charles E, died Mar 6, '08, age 37.
- David C, blksmith C M Ry, res 617 S Cascade av. (Mrs Mary.)
- Edith M, student Colo Coll, bds 303 Jackson av (Colo City).
- Elizabeth, student High School, bds 1232 N Weber.
- Eula C, bds 231 N Wahsatch av.
- Floyd E, clk Kaufman & Co, bds 117 S Nevada av.
- Frank, bds 16 N 5th (Colo City).
- Frank A, storekpr Portland Mill, res 115 S 7th. (Mrs Aletha.)
- Gold Mining Co, F H Dunnington sec, 25 E Pike's Peak av.
- Herman A, sec and treas Ashby Jewelry Co, res 1928 N Nevada av. (Mrs Pearl A.)
- Hester, domestic 1519 N Nevada av.
- Ida M (wid Linn), tchr Washington School, res 231 N Wahsatch av.
- Irma L, student Zigzag Bus Coll, bds 231 N Wahsatch av.
- Harry J, clk C S Dry Goods Co, bds 617 S Cascade av.
- Jennie, bds 1023 Colorado av.
- Jennie E (wid John), res 117 S Nevada av.
- John T, driver Fred S Tucker Furn Co, res 819 N Pine. (Mrs May M.)
- Leola P, student High School, bds 928 N El Paso.
- Luella (wid Lowell O), housekpr, 118 E Platte av.
- Margaret, bds 617 S Cascade av.
- Naina, maid Alta Vista Hotel.
- Othnier, millman Golden Cycle Mill, res 1840 Hayes (Colo City). (Mrs Mary F.)
- Mrs Pearl A, v-pres Ashby Jewelry Co, res 1928 N Nevada av.
- Robert F, student High School, bds 315 E Willamette av.
- Hamilton Robert L, res 809 E Boulder. (Mrs Independence.)
- Samuel T, lawyer, res 1232 N Weber. (Mrs Fannie.)
- S Preston, millman Golden Cycle Mill, bds 1840 Hayes (Colo City).
- T E, student Central Bus Coll, rms 117 S Nevada av.
- Wm A, res 928 N El Paso. (Mrs Mary L.)
- Wm S, eng C S & C C D Ry, rms 406 1/2 S Tejon.
- Hamlet M & M Co, St George Tucker sec, 62 P O Bldg.
- HAMLIN CLARENCE C, Lawyer** and Dist Attorney, 301 Mining Exchange Bldg, Tel Main 277, res 1126 N Tejon. (Mrs Seddie G.)
- Fred C, brkman C S & C C D Ry, rms 402 S Nevada av.
- Herbert C, switchman A T & S P Ry; res 222 E Mill. (Mrs Clara.)
- Hammarstedt Godfrey, bds 720 N Corona.
- Hammel Mrs Christina, maid 513 Colorado av (Colo City).
- Hammer L Oswald, carrier P O, res 10 N Walnut. (Mrs Margaret.)
- Hammers George W, eng, res 416 N Walnut. (Mrs Emma B.)
- Hazel, student High School, bds 416 N Walnut.
- Hammick Howard, lab, bds 327 E Pike's Peak av.
- Hammon Cyrenius M, lab, bds 24 W Costilla.
- Isaac M, tmstr Monument Valley Coal Co, res 24 W Costilla. (Mrs Lydia.)
- Hammond Carrie R, stenog, bds 803 E Cimarron.
- Earl C, asst City Water Commr, res 803 E Cimarron. (Mrs Augusta R.)
- Earl C jr, clk, res 803 E Cimarron.
- Forrest M, bds 115 Tremont, Roswell.
- James G, student Colo Coll, rms 311 E Uintah.
- John J, student High School, bds 803 E Cimarron.

HAM Colorado Springs, Colorado City and Manitou Directory. HAN 273

- AMMOND ROY, Emp Sinton Rustic Home Dairy Co, bds 712 E Moreno av.**
- Thomas B, washer Rock Island System, res 115 Tremont, Roswell. (Mrs Eva.)
- AMMOND WM E, Driver Sinton-Rustic Home Dairy Co, res 734 E Cimarron. (Mrs Alice.)**
- Hamp Mrs Margaret, res 215 E Uintah.
- Sidford F, author, res 1528 Wood av. (Mrs Josephine C.)
- Hampshire Delbert B, lab, res 1318 Grant av. (Mrs Idula.)
- HAMPSHIRE RUFUS A, Editor** and Propr Colo City Iris (Daily and Weekly), 519 1/2 Colorado av (Colo City), Tel West 94, res e s Pawnee av 2 s of High (Manitou). (Mrs Lucy K.)
- Hampton Evelyn, opr Colo Tel Co, bds 426 S Cascade av.
- Hanchett Charles C C, died Oct 19, '07, age 77.
- Hanchette Mrs Anna L, smstrs, res 107 N 7th.
- Jessie K, student, bds 107 N 7th.
- Hancock Celesta, marker Elite Laundry, bds 115 Jefferson (Colo City).
- Mrs Dora, res 413 S Sahwatch.
- Ernest L, moved to Denver.
- Frances M (wid Milton), res 115 Jefferson (Colo City).
- Garnett S, res 14 E Willamette av.
- Laurence F, lab, res 14 E Willamette av. (Mrs Mary J.)
- Hand Doris, student High School, bds 212 E Cimarron.
- Elmer, student Colo Coll, rms 24 N Nevada av.
- Fred S, plumber Leonard Bros, res 119 N 13th. (Mrs Louise L.)
- Minnie B, died Sept 27, '07, age 39.
- Handley, see also Hendley.
- Mrs Daisy B, clk W N Burgess, rms 124 S Tejon.
- Elmer L, barber T F Burke, bds National Hotel.
- George R, barber C A Fleming, res 124 S Tejon. (Mrs Daisy B.)

Colorado Springs Co.
 8 OUT WEST BUILDING
 LOTS FOR SALE IN
 Colorado Springs and Manitou

- Handy Ella, housekpr 130 Washington av (Manitou).
- Handsome, miner Danville Coal Mine, bds Curtis P O.
- R M, pres Home Tel Co, res Ft Collins, Colo.
- Handyside Edward, blksmith C S & I Ry Co, res 117 Colorado av (Colo City). (Mrs Victoria.)
- Hanes, see also Haines and Haynes.
- Jonathan C, moved to Waukeo, Iowa.
- Joseph E, res 221 Washington av (Colo City). (Mrs Maggie.)
- HANFORD PETER OLIVER, Physician** and Surgeon and City Health Commissioner, Suite 7 First Nat Bank Bldg, Tel Main 531, Hours 3:30 to 5 p m, Mornings at City Hall, Tel Main 156, res 210 E Uintah, Tel Main 1151. (Mrs Belle A.)
- Hanger Mrs Frances M, moved to Omaha, Neb.
- John R. barber, res 410 S Wahsatch av.
- Hanna Mrs Bertha P, died Feb 22, '08, age 30.
- Charles A, miner Danville Coal Mine, res 421 N Royer. (Mrs Ella E.)
- Gladys M, student, bds 421 N Royer.
- Hobart S, clk P O, res 1022 N Cedar.
- R Ada, student, bds 421 N Royer.
- Septimus J, lecturer, res 1532 N Nevada av. (Mrs Camilla.)

Eclipse Boarding & Sale Stable
 W. E. Whitcraft, Mgr.
 15 W. Cedar St. Phone Main 1199
 Colorado Springs, Colo.

For California SEE THAT YOUR TICKET READS
"The Salt Lake Route"
 The New Line. SHORTEST and BEST

YOU GET THE SERVICE at the **PIONEER BARBER SHOP**
 AND IT DON'T COST ANY MORE
 12 S. TEJON ST. PHONE BLACK 961
 TEN CHAIRS EXPERT ARTISTS ONLY EMPLOYED

COLO. MINERAL WATER CO. J. R. BALLARD, Prop. Telephone 583
PLAIN PURE SPRING WATER FOR TABLE USE AND WATERS FOR MEDICINAL PURPOSES

110 EAST PIKE'S PEAK AVE. COLORADO SPRINGS COLORADO

Tucker's Restaurants
WE WANT YOUR PATRONAGE

1640-1644 CHAMPA STREET DENVER COLORADO

274 HAN

R. L. POLK & CO'S.

HAR



REAL ESTATE INSURANCE LOANS
 PHONE MAIN 209
 23 1/2 N. TEJON ST.

HANOVER FIRE INSURANCE CO (of New York), C P Bennett Agt, 5 E Pike's Peak av.

Hanscomb Perry T, elect eng Central Colo Power Co, res 1427 N Cascade av. (Mrs Etta.)

Hansel Carl, brkman C M Ry, rms 9 Tenderfoot Bldg (Colo City).

Hansen, see also Hanson.

—Arthur B, clk First Nat Bank, rms Y M C A.

—Carl, brkman, rms 529 1/2 Colorado av (Colo City).

—Christian, lab, res 624 S Sierra Madre. (Mrs Bessie.)

—Cline C, rms 329 S Wahsatch av.

—Hans, lab Golden Cycle Mill, res 1620 Roswell av. (Mrs Ellen.)

—Marie C, bds 15 E Mill.

—Ole, res 15 E Mill.

—Olga, domestic 1225 Wood av.

Hansman Albert A, bicycles, 432 Colorado av (Colo City), res 2108 Armstrong av (Colo City). (Mrs Emma B.)

Hanson, see also Hansen.

—Catherine J, bds Sunny Crest.

—James E, lab, rms 5 W Cucharras. (Mrs Phoebe.)

—Louise, waiter Park Bakery, res 219 E Kiowa.

—Phebe, mangler C S Laundry, bds 5 W Cucharras.

—Wm N, bds Sunny Crest.

Hantzelman Willard, bds County Poor Farm.

Hara Edward, lab, res Pike View.

Haran Anna C, bds 213 Victoria av.

—Katherine, bds 213 Victoria av.

Harbaugh Alice E, stenog C P Bennett, bds 323 E Bijou.

—Chambers, clk C S Floral Co, res 323 E Bijou. (Mrs Sylvia R.)

—Rev David, res 214 S Wahsatch av.

—Edward P, lab, res 715 E Huerfano. (Mrs Kittie M.)

HARBAUGH JAMES L, Mgr Colo Springs Harness, Vehicle & Trunk Co, 9-11 S Cascade av, Tel Main 1278, res 22 E Columbia, Tel Main 2375. (Mrs Minnie R.)

Harber Lena, maid Arlington House (Colo City).

Harbert, see also Herbert.

—Frederick A, student, bds 415 N El Paso.

—Hugh M, tchr Colo School for D and B, res 415 N El Paso. (Mrs Matilda S.)

—Hugh O, bds 415 N El Paso.

—Wm D, hlpr Turner Art Shop, bds 415 N El Paso.

Harbord Ori E, painter J N Klein, res 1022 E Moreno av. (Mrs Dona E.)

Harden Charles, cement wkr, res 224 E Huerfano. (Mrs Margaret.)

—George W, lab, res 316 Portland av. (Mrs Laura.)

—John M, real est, 122 E Cucharras, res 632 N Weber. (Mrs Anna M.)

—Roy C, grocer, 501 E Kiowa, res 225 E Monument. (Mrs Katherine J.)

Hardick Caroline C, student High School, bds 415 N Institute.

—W Clemishire, bkpr Shields-Morley Grocery Co, res 415 N Institute. (Mrs Harriet C.)

Hardiman Richard H, janitor, res 619 Maple.

Harding Anna E (wid Wm E), propr Camp Harding, s s Cheyenne rd e end of Stratton Park, res same.

—Pearl M, eng C M Ry, res 222 Jefferson (Colo City). (Mrs Clara.)

—Seblens L jr, student Colo Coll, bds 722 N Weber.

Hardman Owen C, trav agt, res 730 E Platte av. (Mrs Sarah E.)

HAR

Colorado Springs, Colorado City and Manitou Directory.

HAR 275

Hardwick Anna C (wid Joseph O), res El Paso boul 1 blk e of D & R G Depot (Manitou).

Archer P, bds Mrs A C Hardwick, Mrs Edith, rms 719 W Huerfano.

Joseph I, bds Mrs A C Hardwick.

Penton A, inventor, res 109 El Paso boul (Arensdale). (Mrs S Ellen.)

Hardy Clifford W, books, 6 S Tejon, res 1728 N Nevada av. (Mrs Edna D.)

—Eugene, sign writer, bds 827 Lincoln av.

—John W, lab, bds 220 S Conejos.

—Joseph J, millman Golden Cycle Mill, res 508 Robinson (Colo City). (Mrs Mary A.)

—Willard, fireman C M Ry, rms 501 Colorado av (Colo City).

—Wm T, student, bds 701 E Columbia.

Hare, see also Hair.

—Donald, bellboy Alta Vista Hotel, bds 636 N Prospect.

—Harry H, lab, res 636 N Prospect. (Mrs S Eva.)

—Shelby (Hare & Wallace), res 514 High. (Mrs Esther.)

—& Wallace (Shelby Hare, J C Wallace), contrs, 514 High.

Hargis Logan J, solr W H West, res 830 S Wahsatch av. (Mrs Irma.)

Harkey Lula L, student Colo Coll, bds Plaza Hotel.

HARLAN A JAMES, "The View Man," Photo Supplies, New and Second Hand Kodaks and Cameras for Sale or Rent, Developing and Printing Neatly and Quickly Done, Copying and Enlarging, Lantern Slides, 304 E Pike's Peak av, Tel Red 814, res 822 E High. (Mrs Jessie L.)

—Eli H, brklyr, rms 421 S Weber.

—Fanny, domestic 9 E Dale.

—James C, student, bds 1003 Washington av.

—James L (Schlesinger & Harlan), res 920 Cheyenne rd. (Mrs Bertha L.)

—Mabel M, student High School, bds 920 Cheyenne rd.

—Mrs Mary J, res 324 Cheyenne boul.

Phone 1360
Standard Electric Co.
 5 E. Bijou Street
 We Repair Motors, Elevators, Lights, Telephones, Bells and Anything Electrical or Mechanical

Harlan Nancy (wid Carter S), bds 905 Cheyenne rd.

—Nellie M, student High School, bds 1003 Washington av.

—Robert S, painter, bds 1003 Washington av.

—Stephen, brklyr, res 1003 Washington av. (Mrs Viola V.)

Harlow H B, moved to New York City.

—Matthew J, died June 19, '07, age 35.

Harman, see also Harmon.

—Fred M, millman Portland Mill, res 112 Colorado av.

—Lyell M, millman Portland Mill, res 106 W Rio Grande. (Mrs Kate.)

—W Gray, student Colo Coll, bds 730 N Cascade av.

HARMER J BARTON, Contractor and Builder, 122 Mechanics pl, rear 15 E Bijou, Tel Main 1360, res 1226 Lincoln av, Tel Blue 431. (Mrs Julia J.)

—Martha R (wid, Walter A), bds 512 E Kiowa.

Harmon, see also Harman.

—Almira S, res 122 S Weber.

HARMON HAROLD C, Pres and Mgr Colo Springs Fuel Co, 112 E Pike's Peak av, res 1331 N Weber, Tel Main 767. (Mrs Mary B.)

—John E, lab Schlesinger Bros.

Harmonson Libbie (wid Wm P), res 2124 N Nevada av.

Harnan John M, lawyer, 23 P O Bldg, res 1809 N Tejon. (Mrs Katherine L.)

Harner Charles D, mach, res 1011 Washington av. (Mrs Viola M.)

—Edward M, res 806 W Huerfano. (Mrs Alma E.)

—Loyal S, chemist, res 1118 Hayes. (Mrs Emma E.)

BINGHAM

PHOTOGRAPHER
 Kodak Finishing a Specialty
 18 S. Tejon St. Tel. 678

PURE ICE MANUFACTURED FROM DISTILLED WATER
THE EL PASO ICE & COAL CO.
 PHONES 46 AND 91
 29 N. TEJON ST.

Our Printing Is Up-to-Date
Public Opinion Printing Co. 11 East Kiowa St.

TRAVEL VIA **Best Service**
"Rio Grande Lines" **Finest Scenery**

PHONE 13 For the Prompt Plumbers BARNES-STEPHENS PLUMBING & HEATING CO. 206 North Tejon St. PHONE 13

276 HAR R. L. POLK & CO'S. HAR

- Harootunian H H, student Colo Coll, bds 620 N Cascade av.
- Harper Arthur E, mgr The Tiger, Colo Coll, bds 817 N Cascade av.
- Ernest C, sampler Portland Mill, bds 620 S Tejon.
- Ernest F, brkman C M Ry, res 1701 Colorado av. (Mrs Hattie.)
- Henry, millman Portland Mill, res 815 E Vermijo av.
- John W, miner Rapson Coal Mine, res 311 S El Paso. (Mrs Amelia.)
- Mrs Julia, rms 123 S Nevada av.
- Louis, waiter, res 103 High (Manitou). (Mrs Ella.)
- Lucy, bds 936 E Moreno av.
- Mary E, sec and treas Nordrach Ranch Sanatorium, res same.
- Robert B, clk County Assessor, res 920 E Costilla. (Mrs Lula M.)
- HARPER ROBT L, Author and Publisher Harper's Real Estate Record System, Which Lists Property by Twentieth Century Methods, Real Estate Broker and Notary Public, 1027 Colorado av, res same. (Mrs Myrtle E.)**
- Theodore S, bds 235 N El Paso. (Mrs Lillian.)
- Harpster Richard, painter, bds 612 S Nevada av.
- Harr Ella, stenog, bds 221 S Weber.
- Harrah Clarence L, millman Portland Mill, res 515 Main (Colo City). (Mrs Clara B.)
- Harral Charles, res 818 S Wahsatch av. (Mrs Elizabeth.)
- Lulu, bds 818 S Wahsatch av.
- HARREL MARKET CO (Wm Harrel, Albert G New), Wholesale and Retail Meats, Fruits and Fancy Groceries, 322 N Tejon, Tel Main 1885.**
- Pearl M, bkpr Harrel Market Co, bds 515 N Nevada av.
- Wm (Harrel Market Co), res 515 N Nevada av. (Mrs Lydia M.)
- Harrell Claude, bds 1625 Hayes.
- C Guy, bds 1625 Hayes.
- Gertrude, bds 1625 Hayes.
- Mark, mgr Monument Valley Coal Co, 320 S 17th, res 1625 Hayes. (Mrs Ada.)
- Olive, student C S Bus Coll, bds 1625 Hayes.
- Harrigan Mrs Bertha, nurse, 416 N Prospect, bds same.
- Thomas J, bds 416 N Prospect.
- Harriman Henry C, rms Antlers Hotel.
- Harrington, see also Herrington.
- Adelia E, bds 633 N Wahsatch av.
- Daniel A, res 315 S 17th. (Mrs Maggie.)
- Ernest E, tmstr, res 428 E Kiowa. (Mrs Jennie.)
- John J, lineman C S & I Ry Co, bds 315 S 17th.
- Viola A (wid Jerome E), res 633 N Wahsatch av.
- Harris Adelbert R, porter, res 116 W Rio Grande. (Mrs Cora.)
- Alfred C, agt Globe and Pacific Exp Cos, 16 N Tejon, res 502 W Platte av. (Mrs Lula.)
- Alice G, nurse, 1121 Wood av, res same.
- Mrs Alice H, res 1015 Colorado av.
- Alphonzo V, carpet lyr Hibbard's, res 1515 N Royer. (Mrs Harriet M.)
- Andrew W, agt, bds 506 Howbert (Colo City).
- Beatrice, student, bds 818 N Corona.
- Charlton, student Colo School for D and B.
- David W, rest, 11 W Huerfano, res 122 W Rio Grande. (Mrs Lena.)
- Don A, florist Pike's Peak Floral Co, res 1002 E Dale. (Mrs Elsie E.)
- Edward W (Gould Land & Inv Co), res 431 S Weber. (Mrs Ida M.)
- Eva B, stenog O E Hemenway, bds 908 N Cedar.
- Frank, jeweler, bds 125 S Weber.
- Fred W, emp Pike's Peak Floral Co, bds 908 N Cedar.

Ask for Original "Manitou" Table Water and Ginger Champagne Absolutely Pure and Natural Beware of Substitutes

HAR Colorado Springs, Colorado City and Manitou Directory. HAR 277

- Harris George E, real est, bds 125 S Weber.
- Henry H, bds 113 Ruxton av (Manitou). (Mrs Mary.)
- Huldah, student, bds 818 N Corona.
- HARRIS IRA (Harris & Price), V-Pres Assurance Savings & Loan Assn and Pike's Peak Club, res 1424 N Tejon, Tel Main 1296. (Mrs Rose E.)**
- Joseph, res 709 E Boulder.
- Joseph, waiter, rms 314 E Cimarron.
- J Samuel, carp Fred S Tucker Furn Co, res 1823 E Pike's Peak av. (Mrs Isa G.)
- Lewis W, mgr Harvey News Agency, Union Depot, res 510 High. (Mrs Beatrice.)
- Lillian L, clk D W Harris, bds 122 W Rio Grande.
- Lisle, res n end Cave av (Manitou).
- Mary S, res 113 Ruxton av (Manitou).
- Melvina, bds 516 E Huerfano.
- Richard, porter Rock Island System, bds 122 W Rio Grande.
- Roy, student High School, bds 157 Deer Path av (Manitou).
- Samuel W, died April 20, '07, age 28.
- Susan S, nurse, 1121 Wood av, res same.
- Vantyle C, fireman C S & C C D Ry, res 708 S Sahwatch.
- Walter W, emp J W Duncan, bds 506 Howbert (Colo City).
- Wiley G, student, bds 908 N Cedar.
- Wm H, caretkr P P Hydro-Elec Co, res 157 Deer Path av (Manitou). (Mrs Viola S.)
- Wm H, lab, res 1013 S 5th (Colo City).
- Wm T, rancher, res 908 N Cedar. (Mrs Emma J.)
- Zachariah M, res 11 S 4th (Colo City). (Mrs Sarah A.)
- HARRIS & PRICE (Ira Harris, W B Price), Attorneys-at-Law, 27 Giddings Bldg, Tel Main 212.**

J. D. HILTBRAND
FIRST-CLASS
PIANO TUNING
125 1/2 N. Tejon Tel. Main 913

- Harrison Mrs Blanche, res 228 E Pike's Peak av.
- Charles A, student High School, bds 1104 E Pike's Peak av.
- Charles E, moved to Cripple Creek, Colo.
- Edmond M, res 826 Lincoln av. (Mrs Rosa M.)
- George Graham, student High School, bds 1104 E Pike's Peak av.
- Grace A, bkpr Hastings-Allen R & B Co, bds 1029 N Cedar.
- James W, clk J S Harrison, bds 318 El Paso boul (Arensdale).
- Joseph H (Lippincott & Harrison), res 19 West View pl. (Mrs Margaretta L.)
- HARRISON JOSEPH S, Groceries, Flour, Feed, etc, 306-308 Colorado av (Colo City), res 318 El Paso boul (Arensdale). (Mrs Mary B.)**
- Ray L, bds 833 E Kiowa.
- HARRISON RICHARD G (Pearl Market), res 903 N Cedar. (Mrs Minnie.)**
- Richard K, cashr, res 1104 E Pike's Peak av. (Mrs Anna.)
- Saraetta (wid G Murray), res 1029 N Cedar.
- Wm L, cond C M Ry, res 1522 Colorado av. (Mrs Blanche.)
- Harrow, see Harrah.
- Harshbarger Clara B, tchr Washington School, rms 327 E Willamette av.
- Frank, student High School, rms 327 E Willamette av.
- Harshberger Edna, bds 1414 S Nevada av.
- Edward, emp Antlers Hotel.

HOUSES TO RENT
CHAS. P. BENNETT
5 East Pike's Peak Ave

EL PASO ICE & COAL CO.
PURE ICE MANUFACTURED FROM DISTILLED WATER
29 N. TEJON ST. PHONES 46 AND 91

DESIGNERS ILLUSTRATORS ENGRAVERS
ROCKY-MOUNTAIN ENGRAVING Co.
112 EXCHANGE PL. - COLORADO SPRS.
HALF-TONE LINE CUTS COPPER & ZINC

COLORADO SPRINGS PAVING & TILE CO.
505 W. HUERFANO ST. OFFICE 305 DE GRAFF BLDG.
ARTIFICIAL STONE SIDE AND LAWN WALKS

Prescriptions called for and delivered. Largest and most complete stock of fresh drugs in the city.

The Robinson Drug Co.

Telephone Main 4

278 HAR

R. L. POLK & CO'S.

HAR

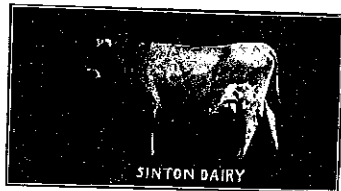

SINTON DAIRY

- Hart Albert N, groceries and meats, 828 N Corona, res 826 same.
 —Alfred, student, bds 826 N Corona.
 —Alice W, smstrs, rms 617 N Wahsatch av.
- HART A ELLIOTT**, Mining Investments, Member Colo Springs Mining Stock Assn, 517 Mining Exchange Bldg, Propr Colo Springs Quick Delivery, 106 Exchange pl, Tel Main 2000, res 302 Cheyenne boul, Ivywild, Tel Main 1825. (Mrs S Katherine.)
 —Callie, rms 724 S Sahwatch.
 —Carlos M, bkpr, bds 1126 E Monument.
 —Clifford H, bds Pawnee av 1 s of C M Ry tracks (Manitou).
 —Cons Mining Co, E P Shove sec, 509 Mining Exchange Bldg.
 —Edna A, milliner Hibbard & Co, bds 229 E Mill.
 —Ella J (wid Frank P), res Pawnee av 1 s of C M Ry tracks (Manitou).
 —Enos O, cond C S & I Ry Co, res 229 E Mill. (Mrs Anna.)
 —Mrs Harriet M, res 604 E Cache la Poudre.
 —Hendley B, tmstr Union Ice & Coal Co, res 112 W Las Animas. (Mrs Mabel N.)
 —James H, res 604 E Cache la Poudre.
 —John E, student High School, bds 302 Cheyenne boul.
 —Lyda A, tchr Lowell School, rms 724 S Sahwatch.
 —Mabel M, bds 604 E Cache la Poudre.

- Hart Mary, waiter Grier's Hotel.
 —Robert H, steward Cheyenne Mtn Country Club, res same.
 —Robert P, caretkr Evergreen Cemetery, res 1325 Lincoln av.
 —Samuel C, carp, bds 209 Cheyenne rd. (Mrs Lucy.)
 —Thomas A, caller Rock Island System, res 514 4th, Roswell. (Mrs Mary.)
 —Wm C, curios, 101 Ruxton av (Manitou), res same.
 —Wm F, clk P O, res 106 E Jefferson. (Mrs Florence T.)
- Harter Hazel, tchr, bds 2 Pelham pl.
 —Rose, domestic 318 E San Rafael.
 —Roy J, clk D W Smith, res 711 E Kiowa. (Mrs Maude M.)
 —Ruth, stenog Lippincott & Harrison, res 2 Pelham pl.
- HARTFORD FIRE INSURANCE** Co (of Hartford, Conn), Winkler, Davis & Black Agts, 17 E Pike's Peak av.
- Hartman Alice E, student, bds 2427 N Nevada av.
 —Bessie A, bds 319 N El Paso.
 —Clayton H, miner Curtis Coal Mine, res 619 Gillette. (Mrs Pearl.)
 —Elsie M, student, bds 319 N El Paso.
 —Frank, miner Rapson Coal Mine, res Papeton. (Mrs Lulu E.)
 —Ida, (wid James R), dressmkr, res 319 N El Paso.
 —Kenneth K, student, bds 409 E Bijou.
 —Orrel M (wid James D), res 2427 N Nevada av.
 —Thomas, bds Union Printers' Home.
- Hartnett Anna L (wid Wm D), grocer, 226 S Wahsatch av, res same.
 —Elizabeth, bds 226 S Wahsatch av.
 Hartog Bernard, Salvation Army, bds 522 E Kiowa.
 —Charles E, Salvation Army, bds 522 E Kiowa.
 Hartshorn D C, bds Union Printers' Home.

THE HYDE PAPER CO.

100-102 S. Victoria Ave.
Pueblo, Colo.

Wrapping Paper, Paper Bags, Writing Paper, Twine, Printers' Supplies, Stationery

HAR

Colorado Springs, Colorado City and Manitou Directory.

HAS 279

- Hartsock Cyrus, lab, bds 321 Monroe (Colo City).
 —John S, lab, bds 321 Monroe (Colo City).
 —M Irene, student, bds 530 E Kiowa.
 —Paulina J (wid George), res 321 Monroe (Colo City).
 —Wm, carp, res 736 E Pike's Peak av. (Mrs Ora.)
 Hartwell Ella (wid John), res 322 S Conejos.
 —Ella S, dep organizer Nat Protective Legion, res 419 N Nevada av.
 —Jerome B, dep organizer Nat Protective Legion, res 419 N Nevada av.
 Hartz Ima I, clk, bds 844 E Cache la Poudre.
HARTZ MILTON P, City Weighmaster, res 844 E Cache la Poudre. (Mrs Alice J.)
 Hartzog Edward W, eng C M Ry, bds 210 Colorado av (Colo City).
 Harves Lena, emp J R Gillespie, rms 615 Colorado av (Colo City).
 Harvey, see also Hervey.
 —Mrs Annie, res 539 E Kiowa pl.
 —Bertha M, housekpr Acacia Hotel.
 —Calvin, fireman, rms 6 N 5th (Colo City).
 —Rev Charles B, pastor People's Mission Church, res 716 N Walnut.
 —Della, student High School, bds 919 N Royer.
 —Eating House, C F Lauman mgr, Union Depot.
 —Edith, bds 719 W Huerfano.
 —Ella M (wid John), res 206 S Cascade av.
 —Francis L, lab, bds 415 Adelaide pl.
 —Hallia, fireman, bds 722 S Corona.
 —Henry D, fireman C S Elec Co, res Pike View. (Mrs Mary.)
 —Hugh A, miner, res 415 Adelaide pl. (Mrs Mary A.)
 —James B, fruits, res 218 S Limite.
 —John, miner Austin Bluffs Coal Mine, bds 100 Main, Roswell.
 —John E, tmstr, bds 415 Adelaide pl.
 —John H, lab, rms 330 1/2 S Tejon.
 —John O, clk, bds 1608 N Corona.

A. B. HUTCHINSON W. B. KIRBY J. L. COLUMBIA

MANITOU LIVERY & TRANSFER CO.

Manitou, Colo.

OFFICE 229 Manitou Avenue Phone Manitou 9
 STABLE 111 Manitou Avenue Phone Manitou 4

- Harvey Louis, groom Glen Eyrie.
 —Margaret (wid John), res 1512 N Tejon.
 —May, bds 206 S Cascade av.
 —Morris, rms 120 S Cascade av. (Mrs Jennie.)
 —M Florence, bds 1512 N Tejon.
 —M Russell, bds 1512 N Tejon.
 —News Agency, L W Harris mgr, Union Depot.
 —Perry P, butcher, bds 722 S Corona.
 —Samuel I, rms 1125 Washington av.
 —Thomas A, musician, bds 415 Adelaide pl.
 —Wm, bds 206 S Cascade av.
 —Wm J, miner Austin Bluffs Coal Mine, res 1608 N Corona. (Mrs Jane.)
 —Wm K, brklyr, res 722 S Corona. (Mrs Rena.)
- HARWOOD ALBERT C**, General House Painting, Wall Paper, Paints, Oils, Glass, Varnishes and Brushes, Sign Writing, Interior Finish, Pictures, Frames, etc, 214 1/2 N Tejon, Tel Main 717, res 1023 N Walnut. (Mrs Lura D.)
 —Edwin C, painter A C Harwood, res 448 W Yampa. (Mrs Stella J.)
 —E Ray, student, bds 1023 N Walnut.
 —Frank, lab, bds 509 Ehrich (Colo City).
 —Wm S, mining broker, bds Alamo Hotel.
 Hasbrouck Margaret (wid Thomas), rms 221 E Cimarron.
 Hascall Orpheus W, elev opr P O Bldg, res 916 N Spruce. (Mrs Bessie L.)

Colorado Midland Ry.

For SALT LAKE CITY, OGDEN,
All Points in CALIFORNIA and
the GREAT NORTHWEST

Gaebel-Clark Engraving Co.

DESIGNERS, ILLUSTRATORS
ENGRAVERS BY ALL PROCESSES

Sixth and Court Sts.
PUEBLO COLORADO

TRAVEL VIA

"Rio Grande Lines" Best Service
Finest Scenery

Best Service

Finest Scenery

PURE ICE MANUFACTURED FROM
 DISTILLED WATER
EL PASO ICE & COAL CO.
 29 N TEJON ST PHONES 46 AND 91

ENTERPRISE FURNITURE CO.

FURNITURE, CARPETS, DRAPERIES, ETC. 129-131 E. HUERFANO ST. PHONE MAIN 1264

MUETH'S CANDIES, CAKES, ICE CREAM

Where Quality is the First Consideration
26 North Tejon Street

PURE ICE MANUFACTURED FROM DISTILLED WATER
THE EL PASO ICE & COAL CO.
 PHONES 48 AND 91
 29 N. TEJON ST.

280 HAS R. L. POLK & CO'S. HAS

Hasey George, mining, rms 212 S Cascade av.
 Haskell Emma E, bds 921 Cheyenne boul.
 —Francis C. (wid Wm H), res 921 Cheyenne boul.
 —Raymond R, bds 921 Cheyenne boul.

HASTINGS-ALLEN REALTY & BUILDING CO (Frederick R Hastings, Alfred R Allen), Real Estate, Loan, Building Contractors and Insurance, 110 N Tejon, Tel Main 702. (See back cover.)

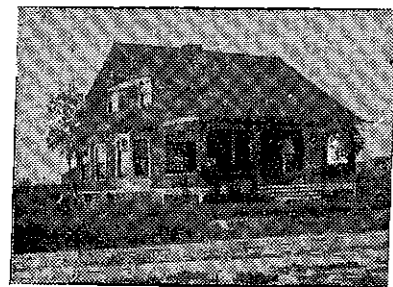

HOMES

Sold on Monthly Payments
THE HASTINGS-ALLEN REALTY & BUILDING CO.
 110 North Tejon Street

Hass, see also Haas and Hess.
 —Florence E, student, bds 719 N Spruce.
 —John C (Hass & Carlson), sec Ind Fuel Co, res 719 N Spruce. (Mrs Anna J.)
 —Muriel B, student, bds 719 N Spruce.
HASS & CARLSON (John C Hass, Fred Carlson), Flour, Feed, Hay, Straw, Coal, Wood and Stock Foods, 331 W Bijou, Tel Red 552.
 Hasse Wm, fireman, bds 102 Beacon, Roswell.
 Hassell Bradford, stenog Hassell Iron Wks Co, bds 1424 Wood av.
 —Iron Works Co, W W Hassell pres and mgr, C B Alling supt, 131 W Cimarron.
 —Selma, student Colo Coll, bds McGregor Hall.
 —Wm B, student, bds 1424 Wood av.
 —Wm W, pres and mgr Hassell Iron Wks Co, res 1424 Wood av. (Mrs Catherine A.)
 Hasselmeyer Charles F, res 516 E Pike's Peak av. (Mrs Minnie.)
 —Mrs Minnie, boarding, 516 E Pike's Peak av.

Hastings Charles A, carp El Paso Lbr Co, res 436 Cooper av. (Mrs Verna O.)
HASTINGS FREDERICK R (Hastings-Allyn Realty & Bldg Co), res 1501 Wood av, Tel Main 2577. (Mrs Mary.)
 —George W, carp, res 516 W Willamette av. (Mrs Sarah E.)
 —Harry C, millman Standard Mill, bds 523 E Platte av.
 —Hazel H, student, bds 523 E Platte av.
 —Irvin E, fireman Rock Island System, bds 516 W Willamette av.
 —Joseph G, moved to Farmington, N M.
 —Memorial Chapel (Congregational), 848 E Yampa.
 —Myrtle A, emp Wilbur Suit Co, bds 516 W Willamette av.
 —Otelia M, hairdresser, bds 536 W Dale.
 —Ruby B, bds 523 E Platte av.
 —Tillie M, hairdresser N E Johnson, bds 536 W Dale.
 —Wm S, millman U S R & R Co, res 523 E Platte av. (Mrs Rebecca L.)

HAT Colorado Springs, Colorado City and Manitou Directory. HAW 281

Hatch George B, res 1111 Wood av. (Mrs Frances H.)
 —George W, bds Union Printers' Home.
 —George W, porter Cliff House, res 805 S Weber. (Mrs Hettie.)
 —Mary P (wid Walter M), bds 112 E Dale.
 Hatcher Lucy M (wid James), res 1814 Midland av (Colo City).
 —Miles C, lab, res 301 S El Paso. (Mrs Ethel.)
 Hatfield, see also Hadfield.
 —Ernest E, moved to Durango, Colo.
 —Isaac K, res 219 Manitou av (Manitou). (Mrs Nellie M.)
 —Mrs Mary E, moved to Denver.
 —Portus, bds 219 Manitou av (Manitou).
 —Victor M, moved to Otay, Cal.
 Hathaway Douglas A, eng, res 228 Berkley, Roswell. (Mrs Bessie.)
 —George N, curios, 105 Ruxton av (Manitou), res 388 Manitou av (Manitou). (Mrs Emma F.)
 Hatleberg Jennie, rms 319 E Caramillo.
 Hatten Herbert, carp, res 931 S Corona. (Mrs Florence.)
 Hatz Lena, tailor John Moffett, rms 312 N Tejon.
 Haubner Wm P, rms Y M C A.
 Hauck Sigmund, clk Pelta's Dept Store, res 625 E Boulder.
 Haugen Anna C, student, bds 510 E Uintah.
 —Ida M, student High School, bds 510 E Uintah.
HAUGEN THOMAS J, Merchant Tailor, 228 N Tejon, Tel Black 31, res 510 E Uintah. (Mrs Jennie P.)
 Haupt Elmer F, lab, res 132 Manitou av (Arensdales). (Mrs Magnolia.)
HAUPT FRED C, Mgr Insurance Dept Sun Realty Co, res 426 E Platte av, Tel Main 994. (Mrs Orra M.)
 Hausdorf Charles J, music tchr, 329 E Platte av, res same.
 Hause, see House.
 Hauver Victor P, rms 224 N 7th. (Mrs Julia A.)

HAVE YOU TRIED COKE
 HEATS YOUR HOUSE BETTER AT LESS EXPENSE THAN ANY OTHER FURNACE FUEL
THE GAS CO.
 107-111 E. KIOWA
 PHONE OUR GIRL, MAIN 2400

Haven Grant C, optician, 557 E Platte av, res same. (Mrs Martha M.)
 Havens Ellen A (wid Charles E), res 707 E Columbia.
 —Elloine L, tchr, bds 707 E Columbia.
 —Leon C, student, bds 707 E Columbia.
 —Ralph E, civ eng, bds 707 E Columbia.
 Havis Curio Co, Mrs Fannie Havis mgr, S Cheyenne Canon.
 —Mrs Fannie, mgr Havis Curio Co, res Cheyenne Park.
 —James M, res Cheyenne Park.
 Hawes Francis J, moved to Buffalo, N Y.
 Hawk Alvin B, driver, bds 518 N Nevada av.
 —Annie (wid Benjamin), res 15 N Pine.
 —Eveline (wid Harvey S), res 15 E Cucharas.
 —Henry J, foreman, res 127 N Chestnut. (Mrs Della M.)
 —John N, propr Cucharas House, 15 E Cucharas.
 —Wm E (Custer & Hawk), res 115 N Chestnut.
 Hawkins Andrew J, brkman C S & C C D Ry, res 825 S Sahwatch.
HAWKINS CLARENCE M, Attorney-at-Law, Suite 313 Mining Exchange Bldg, Tel Main 303, res 114 E Madison, Tel Black 655. (Mrs Nelle B.)
 —Gwendolyn, opr, bds 432 E Pike's Peak av.
 —Hilda, domestic 1515 N Cascade av.
 —Hilliard, res 526 E Moreno av.

PRINTING The Kind That Brings Results
THE WATERMAN PRESS
 112 E. Cucharas St. Phone Main 1154

ADVERTISE IN THE GAZETTE
 MORE RESULTS—QUICKER RESULTS—BEST RESULTS

Osteopathic Treatment
 Electro-Thermatorium and Sanitarium
 Treatment Rooms
 124 South Tejon Street

THE HOUSTON LUMBER CO.

20 to 32 W. Vermijo Ave.
Tel. Main 102

LUMBER, HARDWARE
Mill Work, Paints, Oils and Glass

282 HAW

R. L. POLK & CO'S.

HAY

KENTUCKY STABLES

UP-TO-DATE LIVERY
AT LOW RATES

121 E. Bijou St. Phone 568

- Hawkins James, brkman, res 825 S Sahwatch. (Mrs Emma.)
—J Dawson, pres and mgr U S R & R Co, 301 Mining Exchange Bldg, res 720 N Nevada av. (Mrs Mary S.)
—Katherine (wid Wm), res 720 N Prospect.
—Lewis J, moved to Raton, N M.
—Mabel P, bds 720 N Prospect.
—Mrs Minnie J, matron Y M C A, Bijou n e cor Nevada av.
—Rhetta W (wid Charles H), rms 410 E Kiowa.
—Richard E, lab, res 635 Ft Worth.
—Wm, ins agt, rms 120 S Cascade av.
Hawkinson, see also Hockenson.
—Alfred, res 1724 N Tejon. (Mrs Hattie.)
—Edna, bds 1724 N Tejon.
—Mabel, student High School, bds 1724 N Tejon.
—Milton P, driver W F & Co Exp, bds 1724 N Tejon.
—Sven, furn rooms, 23½ E Bijou.
Hawks Henry S, broker, res 420 N Weber. (Mrs Edith J.)
—Pierce Linna, student, bds 2311 N Tejon.
—Sewell G, res 2311 N Tejon. (Mrs Abbie A.)
Haworth Walter T, repr Rock Island System, res 2402 Cooper av. (Mrs Ada.)
Hax Regina, domestic 1515 N Cascade av.
Hayashi Joseph, butler 531 N Cascade av.
Haycraft Rev James A, res 721½ S Tejon. (Mrs M Anna.)
—Maude A, student Colo Coll, bds 721½ S Tejon.

- Hayden, see also Haden and Hyden.
—Amasa S, painter, res 1634 N Chestnut. (Mrs Rebecca S.)
—Barney M, res 719 Monroe (Colo City). (Mrs Esther A.)
—Charles W, painter, bds 18 Boulder cres. (Mrs Mary D.)
HAYDEN FRANK, Pres and Mgr Colorado Springs Floral Co, 104 N Tejon, Tel Main 599, res 841 E Cache la Poudre, Tel Black 724. (Mrs Anna M.) (See bottom edge of leaves.)
—Frederick A, jeweler, 111 E Huerfano, res 315 N Institute. (Mrs Julia E.)
—Helen G, cook, res 430 S Conejos.
HAYDEN HENRY B, Dentist, 47-48 P O Bldg, Tel Main 582, res 1434 Wood av, Tel Main 929. (Mrs Anna Davis.)
—Katherine W, emp Antlers Hotel.
—Nels, carp C S & I Ry Co, res 556 E Bijou. (Mrs Ida O.)
—Nola B, student High School, bds 326 E St Vrain.
—Rice, waiter, res 606½ S Baltic.
—Samuel B, eng, res 326 E St Vrain. (Mrs Emma M.)
—Theresa (wid Wm), res 18 Boulder cres.
—Whitall, student High School, bds 1434 Wood av.
—Wm R, blksmith, bds 719 Monroe (Colo City).
—W Porter, farmer, res 615 E St Vrain. (Mrs Carrie E.)
—W Wayland, rms 836 High.
Haye Theodore, rms 17 E Platte av.
Hayes, see also Hays and Heyse.
—Albert E, reporter Gazette, res 601 E Boulder. (Mrs Marjory D.)
—Clarence C, clk, rms 117 E Vermijo av.
—Dennis, eng Alta Vista Hotel.
—Desmond, oiler U S R & R Co, res 1708 Hayes. (Mrs Minnie J.)
—Edward, news agt, rms 122 E Cucharras.
—Eldorsie, domestic 2 Pelham pl.
—Ernest I, news agt Harvey News Agency, rms 122 E Cucharras.
—John, ydman, bds 312 N Cascade av.

B. BENTON Carpenter and Contractor

116 Exchange Place

Phone Red 233

Hawfman's

EVERYTHING FOR EVERYBODY

"THE STORE THAT SATISFIES"

PHONE 467

HAY

Colorado Springs, Colorado City and Manitou Directory.

HAZ

283

YAYES J ADDISON, Pres First Nat Bank of C S, res 832 N Cascade av, Tel Main 137. (Mrs Margaret H D.)

Lucy W, bds 832 N Cascade av.
Phillip, bds 603 N Spruce.
Rebecca J, smstrs, rms 23 S Weber.

Sigourney, bds 526 E Moreno av.
Wm D, bds 832 N Cascade av.
Wm O, collr First Nat Bank, rms 514 N Wahsatch av.

HAYMAN FRANK C, Dealer in Meats, Vegetables and Poultry, Eastern Corn-Fed Meats a Specialty, 14 S Tejon, Tel Main 67, res 327 S Nevada av. (Mrs Dolie.)

—Harry F, student, bds 327 S Nevada av.

HAYMAN MINING & TUNNEL Co, S M Holmes Pres, C H Becker Sec and Treas, 20 P O Bldg, Tel Main 2500.

—Town & Development Co, C T Fertig pres, 29 N Tejon.

Haymes Nanna V, res 312 E Victoria av.

HAYNER FRED G, Jewelry, Diamonds and Optical Goods, Watch Inspector Rock Island System, 15 S Tejon, Tel Main 576, res 1514 N Weber. (Mrs Lulu R.)

Haynes, see also Haines and Hanes.

—Anna E, tchr, res 317 El Paso boul (Arensdale).

—Mrs Eunice B, bds 302 El Paso boul (Arensdale).

—Helen N, bds 317 El Paso boul (Arensdale).

—J Wesley, miner Rapson Coal Mine, res 628 E Uintah. (Mrs Olive E.)

—Martha J (wid James H), res 20 W Cimarron.

—Rhoda N, student Colo Coll, bds Ticknor Hall.

Weber Cycle & Supply Co.

AUTOMOBILE
Turn Tables and Trucks

6 E. Kiowa St. Phone Main 466

- Hays, see also Hayes and Heyse.
—Clarence F, dairy, res nr Platte av, Nob Hill. (Mrs Christine J.)
—Elmer T, student, bds 218 E Dale.
—Ernest L, clk, bds 210 Willow.
—Flagler D, carp, res 210 Willow. (Mrs Ida.)
—Frank L, res 1009 S Cascade av.
—Mrs Ida, nurse, 210 Willow, res same.
—Lee, rancher, res 711 N Nevada av. (Mrs Harriet H.)
—Lester, clk Golden Cycle Mill, res 116 S 13th. (Mrs Gertrude E.)
—Otto, driver, res 312 N El Paso. (Mrs Blanche L.)
—Wm H, driver Newton Lbr & Mfg Co, res Bear Creek Canon nr R R. (Mrs Katherine.)
Hayslip Beverly E, brkman C M Ry, res 425 Jackson (Colo City).
Hayutin Harris, moved to Denver, Colo.
—Lena, clk Kaufman & Co, bds 115 E Costilla.
—Lillie, clk, bds 329 S Weber.
—Sophia, bds 329 S Weber.
Hayward Claude E, student Colo Coll, bds Hagerman Hall.
—M Hettie L, clk, bds 515 N Cedar.
—Lester A, clk Antlers Pharmacy, res 212 N Weber.
Hazard Gold Mining Co, T J Downer sec, 104½ E Pike's Peak av.
Hazelbaker John M, cond Rock Island System, res 610 W Bijou. (Mrs Mollie A.)
Hazel Arthur M, barber John Patton, bds 219 E Cucharras.
—Noel H, cleaner, 219 E Cucharras, res same. (Mrs Effie.)

OPERA HOUSE BLOCK, DENVER, COLO.

OTIS ELEVATORS

For Passenger and Freight Service. All Types.
For catalogue and information address

OTIS ELEVATOR COMPANY

TRAVEL VIA

"Rio Grande Lines" Best Service
Finest Scenery

ALEX. MacKENZIE SATISFACTION ALWAYS
THE TAILOR A Perfect Fit Guaranteed
 21 East Bijou St. Tel. Main 1193

284 HAZ

R. L. POLK & CO'S.

HEC

Hazelton Carrie B, waiter, 24 College pl.
 Hazen Edna B, tchr, bds 816 E Cache la Poudre.
 —Fred, res 816 E Cache la Poudre. (Mrs Lelia M.)
 —George W, student, bds 816 E Cache la Poudre.
 —Kate E, tchr, bds 816 E Cache la Poudre.
 —Orville B, gardener, 8 Ruby av (Colo City). (Mrs Hannah J.)
 Hazlett Bessie (wid Thomas A), res 841 N Spruce.
 —Mary, bds 841 N Spruce.
 —Thomas A, died Jan 27, '08, age 40.
 Head Edward C, clk, bds 9 Boulder ct.
 —George, clk Ry Mail Service, rms 1517 N Corona.
 —George M, clk Puffer-Tucker Merc Co, res 112 S 11th. (Mrs Florence B.)
 —Wm, lab, res 225 Philadelphia av. (Mrs Rosetta.)
 Headley Elizabeth (wid Ebenezer B), real est and emp bureau, 202 N Tejon, res 817 same.
 —Fred C, shedman C S & I Ry Co, res 321 E 2d, Ivywild. (Mrs Cora I.)
 Heady Wilbert R, flagman Rock Island System, res 229 N Wahsatch av. (Mrs Susie E.)
 Heal Rev John W, moved to Montrose, Colo.
 Healey, see also Haley.
 —Floyd B (Healey & Owen), res 118 E Fontanero. (Mrs Leona M.)
HEALEY & OWEN (F B Healey, W M Owen), Proprs Crescent Grocery, 137 E Huerfano, Tels Main 448 and 671.
 Health Department, City Hall.
 Healy Ann (wid Patrick), res 426 Grant av (Colo City).
 —Patrick, eng, res 218 E Dale. (Mrs Susan H.)
 —Katherine, died Oct 28, '07, age 31.
 Heaney Gregory, student, bds 414 E Pike's Peak av.

HEAP EDWIN C, Staple and Fancy Groceries, Fresh and Salt Meats, Hay, Grain and Coal, 1402 S Tejon, Tel Main 113, res 1409 same. (Mrs Emma L.)
 —Matilda, bds 23 W Buena Ventura.
 —Wm H, res 23 W Buena Ventura.
 —Wm H jr, bds 23 W Buena Ventura.
 Heaslet Charles F, carp, bds 315 N 3d (Colo City).
 —Frank M, millman Portland Mill, res 313 N 3d (Colo City).
 Heath Alfred C, clk Shields-Morley Grocery Co, res 222 N Corona. (Mrs Helen C.)
 —Alice F (wid H Ashley), bds 1806 N Cascade av.
HEATH-AVRIL DRY GOODS CO, W O Downs Pres, G W Gano V. Pres, Frank Avril Sec, Treas and Gen Mgr, Suits, Jackets, Furs, Hosiery and Underwear, 111 S Tejon, Tel Main 1277.
 —Charles J, res 1505 N Tejon. (Mrs Kathryn E.)
 —Harvey S, moved to Seattle, Wash.
 —Thomas S, ins, rms 27 W Bijou. (Mrs Leith.)
 —Wilmot S (W S Heath Cigar Co), chattel loans, 3 P O Bldg.
HEATH W S CIGAR CO (Wilmot S Heath), Wholesale Dealers in Imported and Domestic Cigars, Direct from Manufacturer to Dealer, 3 P O Bldg, Tel Black 353.
 Heather Grace, dressmkr, bds 1717 Colorado av.
 Heaton Celia, clk W A Davis, bds 151 Ruxton av (Manitou).
 Heavrin Joseph B, millman Portland Mill, res 121 E Rio Grande. (Mrs Fannie L.)
 Heberstreit Otto, emp Antlers Hotel.
 Heck Frederick F, miner, res 724 S Tejon. (Mrs Leah.)
 —Ida, bds 201 Lincoln av (Colo City).
 —Lora, rms 2208 N Nevada av.
 —Mrs Maggie, bds 201 Lincoln av (Colo City).
 —Marvin, eng Manitou Mineral Springs Co, bds 387 Manitou av (Manitou).

PASTER & BLOOD

CARPENTERS AND CONTRACTORS
 SHOP 4 EAST KIOWA STREET TELEPHONE 801

HEC

Colorado Springs, Colorado City and Manitou Directory.

HEI

285

Hecox, see also Hickox.
 Philo J, lab, res 212 N Chestnut.
 Hedburg Gustav P, moved to Pueblo.
 Hedenberg John, hipr Hassell Iron Wks Co, res 211 Center. (Mrs Hilda S.)
 Hedges Fred, millman U S R & R Co, rms 411 Grant av (Colo City).
 —George W, carp, res 725 S Nevada av. (Mrs Mary F.)
 —Lester A, bds 510 S 5th (Colo City).
 Hedman Emma W, dressmkr Giddings Bros, rms 222 E Uintah.
 Hedrick Charles H, pres and treas Hedrick-Duncan W P & P Co, res 1110 E Willamette av. (Mrs Minnie I.)
HEDRICK-DUNCAN WALL PAPER & PAINT CO, C H Hedrick Pres and Treas, S M Duncan Sec, Foreign and Domestic Wall Paper, Paints, Oils and Glass, House Painting and Sign Writing, Fine Picture Framing, 212 N Tejon, Tel Main 1284.
 —Samuel L, painter Hedrick-Duncan W P & P Co, rms La Veta House.
 Heenan Helen, domestic 106 N Cascade av.
 Heeney Thomas, lab Daniel Exc & G Co, bds 901 Walnut (Colo City).
 Heffern Patrick, bds 124 Main (Colo City).
 Heffern James B, bkpr Portland Mill, res 2 S 8th. (Mrs Frances K.)
HEFLEY - ARCULARIUS DRUG CO, F H Arcularius Pres, R H Hefley Sec and Treas, Wholesale and Retail Drugs, 21 S Tejon, Tel Main 144.
 —Jefferson, foreman, res 317 S Conijos. (Mrs Sue.)
 —Robert H, sec and treas Hefley-Arcularius Drug Co, rms 20 Everhart Bldg.
 Heflin Harry R (Heflin & Soper), res 18 Boulder cres.
 —& Soper (H R Heflin, J C Soper), real est, 24 S Tejon.
 Hegener Joseph, carrier P O, res 2520 N Nevada av. (Mrs Alice R.)

W. I. LUCAS
 READING STANDARD
 MOTORCYCLES
 119 N. Tejon St. Phone Main 900

Hehn, see also Hahn.
 —Charles F, lab, res 415 N 16th. (Mrs Maggie.)
 Heid Edward G, repr Rock Island System, res 419 Main, Roswell. (Mrs Sadie M.)
 —Louis A, fireman, bds 324 Main, Roswell. (Mrs Mary.)
 Heimbaugh James R, brkman C M Ry, res 1631 Colorado av. (Mrs Sarah J.)
 Hein, see also Hine.
 —Eschius, grocer, 1 Manitou av (Arensedale), res same. (Mrs Emma.)
 Heine August L, phys, 5½ N Tejon, medical director Nordrach Ranch Sanatorium, res same.
 Heiner, see Hiner.
 Heinicke Alfred E, eng Hagerman Bldg, res 949 S Nevada av. (Mrs E M Frida.)
 Heiny Earl C, cashr First Nat Bank of Colo City, res 309 Colorado av (Colo City). (Mrs Clara B.)
 —Vinton S, bds 309 Colorado av (Colo City).
 Heins Louis, lab Henry Decker, bds 602 E Willamette av.
 Heinz Daniel W, bellboy Acacia Hotel, rms same.
 Heither Albert J, repr, res 708 S Sawatch. (Mrs Bettie L.)
 —Wm T, driver Joseph Schlitz Brg Co, res 718 Washington av (Colo City).
 Heizer Charles E (David N Heizer & Son), res Cascade, Colo.
 —David E, student Colo Coll, bds 919 N Wahsatch av.

Stove Repairing and Stove Repairs
TIGER & WADDELL
 118 E. Huerfano St. — Tel. Main 2525
 Prompt Attention

PURE ICE MANUFACTURED FROM
 DISTILLED WATER
EL PASO ICE & COAL CO.
 29 N. TEJON ST. PHONES 46 AND 91

DRINK
WALTER'S GOLD LABEL BEER

R. Forrester Geologist and Mining Engineer
 Makes Reports on Mines
 212 to 218 Brooks Arcade
 (Opp. Knutsford Hotel) Salt Lake City

H. A. SCURR,

TEL. BLACK 962

REAL ESTATE AND LOANS
MONEY TO LOAN ON CHATTELS
NOTARY PUBLIC
20 S. TEJON STREET

286 HEI

R. L. POLK & CO'S.

HEM



126 E. PIKE'S PEAK AVE. TEL. MAIN 160

HEIZER DAVID N (David N Heizer & Son), Mayor of Colorado Springs, Office City Hall, Tel Main 329, res 1432 Wood av, Tel Main 187. (Mrs Emily C.)

—David N & Son (David N and Charles E), mining, 1432 Wood av.

—Frances O, bds 1432 Wood av.

Helbert Henry C, driver, res 3 South Pass (Manitou). (Mrs Hannah.)

Helen Hunt School, Institute s e cor Moreno av.

Helper David, grocer, 801 S Nevada av, res same. (Mrs Jennie.)

Helfrich Albert, baker, bds 127 Deer Path av (Manitou).

—Benjamin E, fireman, res w end Ruxton av (Manitou).

—Frances M, student, bds 319 N Prospect.

—LeRoy, route agt, res 319 N Prospect. (Mrs Nancy.)

Helgeson Josephine, tchr, bds 428 E San Miguel.

Heller Clyde B, electr, rms 631 N Wahsatch av. (Mrs Irene I.)

—James W, elec eng, res 1015 Colorado av. (Mrs Emma.)

HELLER JOSEPH H, Groceries, Meats, Bakery Goods and Confectionery, 25 W Rio Grande, Tel Main 1390, res 703 S Sâhwatsh. (Mrs Mattie A.)

—LeRoy, electr, bds 1015 Colorado av.

Hellerman Charles, propr Saddle Rock Restaurant, 105 S Tejon, res 1231 Grant av. (Mrs Rosa B.)

Hellin Gustave, molder Hassell Iron Wks Co, res 111 W Cimarron. (Mrs Birdie.)

Hellmark Anna, res 15 E Las Animas.

Hellmuth W Earle, clk C S & C C D Ry, rms 211 N Weber.

Hellums George W, gardener, res 226 Philadelphia av. (Mrs Laura F.)

—Marvin I, student, bds 226 Philadelphia av.

Heim Clara R, bds 209 Chéyenne rd.

—Wm, mining, res 209 Chéyenne rd.

Helmer Albert X, flyman, bds 229 S Wahsatch av.

—Cornelia L (wid Augustus), res 1308 Grant av.

—Donald A, student, bds 1308 Grant av.

—Julia A (wid Matthew), res 229 S Wahsatch av.

—Louis, harnessmkr Hemenway & Co, res 226 S Weber. (Mrs Katherine.)

—Mrs Millie D, milliner, bds Alta Vista Hotel.

—Wells V E, millman Golden Cycle Mill, res 1308 Grant av.

Helmers Emma J, died Sept 9, '07, age 28.

HELMERS FRANK, Painter and Contractor, House and Sign Painting, Wall Tinting, Hardwood Finish, Paper Hanging, 115 Mechanics pl, res 419 W Kiowa. (Mrs E Jessie.)

Helms Morgan L, carp Portland Mill, res 1818 Midland av (Colo City). (Mrs Emma A.)

Helphenstine Ada, bds 329 Lincoln av (Colo City).

—Margaret A (wid Alfred), res 329 Lincoln av (Colo City).

Helter Charles N, moved to Canon City, Colo.

Hemenway Addie L, student Colo Coll, bds 1507 N Nevada av.

—Adelaine (wid Alvaro), rms 1513 N Nevada av.

—Albert C, live stock, bds 314 E 2d, Lihue.

—Alice A, stenog, bds 220 E Jackson.

Chris Pedersen

Jobbing and Shop Work

Rear 20 E. Bijou :: Tel. Main 1639

HEM

Colorado Springs, Colorado City and Manitou Directory. HEN 287

HEMENWAY CARRIAGE CO, Willard Hemenway Pres, 107 S Cascade av.

—Charlotte, bds 17 W Del Norte.

—Frank W, live stock, res 314 E 2d, Lihue. (Mrs Mary J.)

HEMENWAY GRANT C, Pres and Mgr El Paso Lumber Co, 117-131 W Cucharras, res 17 W Del Norte, Tel Main 158. (Mrs Minnie C.)

—Homer H, lumber, res 112 E Madison. (Mrs Amada S.)

—Ina V, bds 314 E 2d, Lihue.

—Julia R, rms 1521 N Weber.

—Leon A, farmer, bds 314 E 2d, Lihue.

—Mabel G, bds 112 E Madison.

HEMENWAY ORLIN E, Groceries, Meats, Fruits, Vegetables, Fish, Game and Poultry, 115 S Tejon, Tel Main 37, res 1507 N Nevada av, Tel Main 149. (Mrs Louise S.) (See right top corner cards.)

O. E. HEMENWAY

GROCERIES AND MEATS

115 S. TEJON ST. TEL MAIN 37

HEMMING CHARLES L, Cashr El Paso Nat Bank, Treas Chamber of Commerce, res 1829 Wood av, Tel Main 1342. (Mrs Alma F.)

Hemphill Frank, rms 330 E Bijou. (Mrs Grace.)

Hempstead G Albert, eng Rapson Coal Mine, res 1430 N Royer. (Mrs Marian A.)

Hemus George H, lino opr Prompt Printery Co, res 1003 N Wahsatch av. (Mrs Blanche H.)

LIGHT OF ASIA TEA

Enriches and makes enjoyable the most ordinary meal
Sold in Sealed Tins 1/2 lb. 50c, 1 lb. \$1.00 Ask
HEMENWAY THE GROCER, 115 S. Tejon St.

HEMENWAY WILLARD, Pres Hemenway Carriage Co and Mgr Hemenway & Co, res 212 Madison, Tel Main 1655. (Mrs Myrtle A.)

—Wm N, eng C M Ry, res 315 N 4th (Colo City). (Mrs Mabel.)

HEMENWAY & CO (O E Hemenway), Willard Hemenway Mgr, Carriages and Buggies, Harness and Saddles, Light and Heavy Deliveries, 31 S Cascade av, Tel Main 252.

HEMMING CHARLES C, V-Pres El Paso Nat Bank, res 1908 N Cascade av, Tel Main 443. (Mrs Lucy K.)

Henager James C, moved to Salt Lake City.

Henckell, see also Hinkle.

—Lewis E, res 932 E. Moreno av. (Mrs Ila D.)

Hendee Alma M, stenog, bds 1005 N Wahsatch av.

Henderson Alva W, reporter Gazette, and sec Pike's Peak Press Club, bds 430 E Kiowa.

—Benjamin, clk New Elk Hotel.

—Fannie, cook, 220 N Cascade av.

—Harriet E (wid John), res 430 E Willamette av.

TRAVEL VIA

"Rio Grande Lines"

Best Service

Finest Scenery

SPEND AN HOUR AT

FAIRYLAND

AMUSEMENT PARLOR

WELL VENTILATED, COOLING FANS IN
SUMMER, STEAM HEAT IN WINTER

A. J. BRADEN, MGR.

116 N. TEJON ST.

PURE ICE MANUFACTURED FROM
DISTILLED WATER

PHONES 46 AND 91

29 N. TEJON ST.

EL PASO ICE & COAL CO.

PATENTS

CHARLES O. ERBAUGH
PATENT LAWYER
ENGINEER AND MACHINIST
COMMONWEALTH BUILDING
DENVER, COLO.

CHARLES GEISSLER Contractor and Builder
The Lowest Jobbing Rates
TELEPHONE MAIN 244 120 N. NEVADA AVE. in Town

288 HEN

R. L. POLK & CO'S.

HEN

HENDERSON HOWARD C, Clerk and Deputy Modern Woodmen of America, 1 Midland Bk, Tel Main 2380, res 315 E Cucharas. (Mrs Theckia L.)
—Mrs Jennie D, res 516 E Huerfano.
—John W, patrolman Police Dept, res 810 S Tejon. (Mrs Mary.)
—Mrs Lena N, bds 627 Maple.
—Matilda, domestic 506 N Cascade av.
—Maude L (wid Russell), res 327 S Tejon.
—Olive A (wid W Thomas), res 215 Custer av.
—Ray J, reporter Gazette, bds 430 E Kiowa.
—Richard W, miner Danville Coal Mine, bds Curtis P O.
—Robert L, bkpr, res 430 E Kiowa. (Mrs Willie L.)
—R Louis, clk Ry Mail Service, res 1031 Cheyenne boul. (Mrs Gertrude C.)
—Solomon, miner Danville Coal Mine, res 613 E Monument. (Mrs Willie V.)
—Wm, miner Curtis Coal Mine, res Curtis P O. (Mrs Lillian.)
Hendley, see also Handley.
—John D, barber, res 641 E Dale. (Mrs Lucille J.)
Hendrick, Cornelia (wid James B), res 601 N Cascade av.
Hendricks Andrew J, carp, res 513 N Walnut. (Mrs Cora I.)
—Anna E (wid Wm), bds 416 E Huerfano.
—Daniel L, painter, res 412 Washington av (Colo City). (Mrs Lumma.)
—David J, died July 4, '07, age 59.
—Guy R, bds 818 N Corona.
—John, driver C S T & L Co, rms 11 N Cascade av.
—Mrs Mamie, moved to Jersey City, N J.
—Warren W, millman U S R & R Co, res 1136 Jefferson (Colo City). (Mrs C Viola.)
—Wm A, milker Sanitary Dairy Co, 1/2 mile s e of Prospect Lake.
—Wm P, res 818 N Corona. (Mrs Achsah A.)

Hendrickson George F, supt, res 323 S Cascade av.
—Harold, student Colo Coll, rms 304 E Monument.
—John J, mgr, bds 323 S Cascade av.
—Leo W, draftsman C S Elec Co, res rear 323 S Cascade av. (Mrs Augusta M.)
—Theodore P, electr, bds 323 S Cascade av.
Henke George A, bds Union Printers' Home.
Henkle, see Henckell and Hinkle.
Henneberg Pauline, clk, rms 523 N Tejon.
Hennessey Carl S, with Burt Hull, res 1532 Park av. (Mrs Lillian A.)
Hennessy Edward M, air insp C M Ry, bds 317 Washington av (Colo City).
—Mary, domestic 106 N Cascade av.
—Matthew, switchman Rock Island System, bds 2402 Wood av.
—Maude C, cashr, bds 317 Washington av (Colo City).
—Patrick F, car insp C M Ry, res 317 Washington av (Colo City). (Mrs Lizzie.)
HENNIGAR ARTHUR G, Distributing Agency for Colo Springs, Colo City, Manitou and Suburban Districts, Dealer in Rubber Stamps, Notary and Mining Seals, Typewriter Ribbons, etc, Offices 11 and 123 E Kiowa, Tels Main 167 and 782, res 724 N Corona.
—Beecher, bds 708 N Pine.
—Harold F, insp, bds 708 N Pine.
—Laura (wid Arthur, res 708 N Pine.
Henningston Charles, iron wkr Hassell Iron Wks Co, bds 209 S Cascade av.
Henrietta Gold Mining Co, R B Taylor sec, 213 Mining Exchange Bldg.
Henry Alonzo N, insp, res 710 S Weber. (Mrs Margaret G.)
—Andrew, shedman C S & I Ry Co, res 710 S Weber.
—Bessie, prin San Luis School, res 827 N Cascade av.
—Carl R, jeweler, 220 Manitou av (Manitou), res same. (Mrs Della.)

BURGESS, FINE TEAS AND COFFEES
112 NORTH TEJON STREET

HEN Colorado Springs, Colorado City and Manitou Directory. HER 289

Henry Edward W, clk D & R G R R, res 632 E St Vrain.
—Ellis E, motorman C S & I Ry Co, res 942 S Tejon. (Mrs Martha.)
—Freeland B, driver D W Smith, bds 223 N Wahsatch av.
—James C, carp, res 108 Lincoln av (Colo City).
—John O, asst supt and claim agt C S & I Ry Co, res 821 S Tejon. (Mrs Amy V.)
—John W, moved to Los Angeles, Cal.
—Marion S, driver, res 215 E Mill. (Mrs Ella.)
—Sarah, died Jan 25, '07, age 76.
—Virgil A, mill mgr Newton Lbr & Mfg Co, res 108 Lincoln av (Colo City). (Mrs Mamie V.)
Hensel Susie M, moved to St Louis, Mo.
Hensler Max C, with A J Lawton, res 18-N Wahsatch av.
Henson, see Hansen and Hanson.
Herb Wm J, painter, res 825 N Arcadia. (Mrs Flora.)
Herberg Frederick, tailor, 102 Canon av (Manitou), res 150 Ute av (Manitou). (Mrs Sylvia D.)
Herbert, see also Harbert.
—Cyrus D, oiler Hassell Iron Wks Co, res 420 N Pine. (Mrs Mary J.)
—Fred S, foreman Newton Lbr & Mfg Co, res 208 S Cascade av. (Mrs Mary E.)
—Harry L, printer, bds 420 N Pine.
—H Nichols, farmer, bds 915 Jefferson (Colo City).
—Thomas R, photog, res 1018 Washington av.
—Walter E, foreman, res 535 E Cimarron. (Mrs Amelia M.)
—Wm E, printer, bds 420 N Pine.
Herbig Minnie, stenog Lunt, Brooks & Willcox, rms 806 E Boulder.
Herbison Wm J, moved to Kansas City, Mo.
Herbs Mrs Clara B, nurse, 506 N Pine, res same.
Herbst Edward, rms 120 S Cascade av.
—Raymond, clk J R Marks, bds 230 S Tejon.

THE ANTLERS HOTEL
THOROUGHLY FIREPROOF THROUGHOUT
EVERY MODERN CONVENIENCE
BANQUETS AND BALLS A SPECIALTY
BEST RESTAURANT IN CITY

Heren Rolla P, res 1307 N Weber. (Mrs Florence.)
Heritage Wm, res 109 Washington av (Colo City).
—Wm H, patrolman, res 1524 Washington av. (Mrs Sarah C.)
Herkelrath Andrew, rest, 15 S Cascade av, res same.
Herley, see Hurley.
Herlihy John F, driver Antlers Livery, rms The Victor.
—Margaret, domestic 818 N Cascade av.
Herman Lewis, res 805 N Weber. (Mrs Delphine.)
—Louis, bds Union Printers' Home.
Hermanson Mrs Bessie, bds 719 S Cascade av.
—Wm P, died Aug 10, '07, age 71.
Hermany Caroline C (wid Charles W), res 628 N Wahsatch av.
—John W, baker, bds 628 N Wahsatch av.
Hermesen Bernard A, driver Hermesen & Frizzell, bds 135 Capitol Hill av (Manitou).
—Francis L, driver Hermesen & Frizzell, bds 135 Capitol Hill av (Manitou).
—John A (Hermesen & Frizzell), res 135 Capitol Hill av (Manitou). (Mrs Mary.)
—John A jr, driver, bds 135 Capitol Hill av (Manitou).
—& Frizzell (J A Hermesen, J W Frizzell), livery, 376 Manitou av (Manitou).
Herndon Elie, eng C S Pressed Brick & F B Co, rms 120 S Cascade av. (Mrs Helen.)
—Mrs Helen, maid Rex Hotel.
Herr Wm B, trimmer, res 424 S Cascade av. (Mrs Alice.)

PURE ICE MANUFACTURED FROM DISTILLED WATER
EL PASO ICE & COAL CO.
29 N. TEJON ST. PHONES 46 AND 91

Eclipse Boarding & Sale Stable

W. E. Whitcraft, Mgr.
15 W. Cucharas Phone Main 1199
Colorado Springs, Colo

For California SEE THAT YOUR TICKET READS via "The Salt Lake Route"
The New Line. SHORTEST and BEST

FACE MASSAGE PIONEER BARBER SHOP AND BATH ROOMS
J. C. CAMPBELL, PROPRIETOR
AS IT SHOULD BE 12 S. TEJON ST. PHONE BLACK 961

MANITOU SODA AND IRON WATERS
HEALTHFUL AND INVIGORATING. FOR GOOD HEALTH, DRINK WATERS THAT ARE PURE
COLO. MINERAL WATER CO. J. R. BALLARD, Prop.
Telephone 583

290 HER

R. L. POLK & CO'S.

HES



**REAL ESTATE
INSURANCE
LOANS**
PHONE MAIN 209
23 1/2 N. TEJON ST.

HERRICK MYRON H, Pres Central Colo Power Co, res Cleveland, Ohio.

Herrin, see also Herron.

—Louise A, bkpr Owl Drug Co, bds 326 E Monument.

Herring Catherine, died Aug 12, '07, age 49.

—Ernest E, electr, res 169 Ute av (Manitou). (Mrs Mary B.)

—Florence M, clk County Assessor, bds Plaza Hotel.

—Frank, res 14 E Fountain. (Mrs Anna.)

—Harold, bds 14 E Fountain.

—Junius M, bds 707 N Tejon.

—Mabel J, stenog Spurgeon & Cassidy, bds 15 S 18th.

—Michael S, res Plaza Hotel. (Mrs Mary.)

—Mrs Stella M, res 15 S 18th.

Herrington, see also Harrington.

—Charles L, pres Herrington Merc Co, bds 509 E Cimarron.

—Edith, tchr, bds 509 E Cimarron.

HERRINGTON MERCANTILE CO
The, C L Herrington Pres, C S Hillerman V-Pres, W L Winkler Sec and Treas, Machinery, Implements, Wagons, Buggies, Harness and Hardware, 17 W Huerfano.

—Stephen B, res 509 E Cimarron. (Mrs Rebecca.)

Herron, see also Herrin.

—Abraham V, carp, res 1727 N Corona. (Mrs Versa L.)

—Walker I, plasterer, res 1607 N Royer. (Mrs Lillian.)

Hershberger, see Harshbarger.

Hertel Mrs Artie E, died Apr 13, '08, age 81.

—L Gertrude, stenog C S & I Ry Co, bds 235 N El Paso.

Hervey, see also Harvey.

—Sylvester J, carp, res 726 W Cu-charras. (Mrs Rose.)

Herzog Albert, clk C S Drug Co, res 205 S Wahsatch av. (Mrs Stella.)

—Charles J, insp, res 1108 S 5th (Colo City).

—Emil, harnessmkr Hemenway & Co, res 1108 S 5th (Colo City). (Mrs Gertrude.)

—Florian P, clk Robinson Drug Co, bds 1108 S 5th (Colo City).

—Gertrude, ironer Cascade Laundry, bds 1108 S 5th (Colo City).

—M Bertha, ironer Cascade Laundry, bds 1108 S 5th (Colo City).

—Paul E, insp, res 1627 Grant av. (Mrs Zona.)

Heskett Leander N, res 120 S Cascade av.

Heslin John, rdmaster C M Ry, res 6 Colorado av (Colo City). (Mrs Abbie.)

Hesperian Literary Society, Cutler Academy.

Hess, see also Haas and Hass.

—Audra L, stenog Central Colo Power Co, bds 110 N Pine.

—Bernard J, millman, res 439 Cooper av. (Mrs Julia.)

—Carl, student, bds 1 blk s e of Adams Crossing (Arensdale).

—Charles V, lab, res 1 blk s e of Adams Crossing (Arensdale). (Mrs Belle.)

—Clinton A, solr, rms 23 W Huerfano.

—Frederick K, agt Prudential Ins Co, rms 110 N Tejon.

—Grace, milliner Mrs S A Remy, bds 111 S Weber.

—Henry H, dentist, res 110 N Pine. (Mrs Elizabeth M.)

—Henry H, watchman Rocky Mtn Can Co, res 110 N Pine.

—John C, painter Moyer & Moyer, res 705 N Corona. (Mrs M Hulda A.)

Hessel Frank, bds Union Printers' Home.

110 EAST
PIKE'S PEAK AVE.
COLORADO SPRINGS
COLORADO

Tucker's Restaurants

Private Dining Rooms and Lunch Counter

1640-1644
CHAMPA STREET
DENVER
COLORADO

HES Colorado Springs, Colorado City and Manitou Directory. HEX 291

Hesser Charles W, meats, 501 N Wahsatch av, res 711 E Platte av. (Mrs Adelaide A.)

—Roy R, driver Friedliné & Taggart, bds 711 E Platte av.

—Vernie, died June 26, '07, age 18.

Heston Belle (wid Isaiah), bds 227 Main, Roswell.

Hetherington Mary D, res 554 E Platte av.

—Thompson D (Douglas & Hetherington), res 218 E Columbia. (Mrs Anna.)

Hetzel Henry, died Apr 15, '07, age 36.

Heuston, see Houston and Huston.

Hewitt George C, died Aug 12, '07, age 54.

—May C (wid George C), res 1927 Wood av.

Hewitt Alden W, appr Gazette, bds 1018 E St Vrain.

HEWITT BERTIAN G, Bicycle and General Repair Shop, and Coal Dealer, 114 Cheyenne av, Tel Main 517, Propr Novelty Ice Cream Cone Mfg Co, 221 N Nevada av, res 436 N Franklin, Tel Red 343. (Mrs Gertrude L.)

—Charles, mason, res 217 E Las Animas. (Mrs Ella G.)

—Clara E, student High School, bds 737 E Platte av.

—Clarence, student Central Bus Coll, rms 1404 S Tejon.

DANIEL HEWITT

BENJAMIN ALLISON

HEWITT & ALLISON

Real Estate, Rentals, Loans and Insurance

Exchanges Made in All Parts of the United States
Special Attention Given to Property of Non-Residents

Phone 1236

Rooms 40-41 Post Office Bldg.

COLORADO SPRINGS, COLO.

HEWITT DANIEL (Hewitt & Allison), res 1404 S Tejon, Tel Main 1577. (Mrs Anna M.)

HEXT MUSIC CO, Thomas Hext Sole Owner, Pianos, Organs, Sewing Machines and Musical Mdse, 19 N Tejon, Tel 1272.

TRAVEL VIA

"Rio Grande Lines"

Best Service

Finest Scenery

PURE ICE MANUFACTURED FROM
DISTILLED WATER

EL PASO ICE & COAL CO.

PHONES 46 AND 91

29 N. TEJON ST.

Good Printing

THE KIND WE DO

**PUBLIC OPINION
PRINTING CO.**

East Kiowa Street :: ::

BINGHAM

High Art Photographer

18 S. Tejon St. Tel. 678

PHONE **13** **For Plumber or Steamfitter** **13** PHONE
Barnes-Stephens Plumbing & Heating Co. 206 North Tejon St.

292 HEX R. L. POLK & CO'S. HIC

HEXT THOMAS, Sole Owner Hext Music Co, res Denver.
 Hexter Adele B, student High School, bds 1416 Colorado av.
 —Grace, bds Acacia Hotel.
 —Marcus D, salesman Yates & McClain Realty Co, res 1516 Colorado boul. (Mrs Lena.)
 —Mrs Sarah, bds Acacia Hotel.
 Hexton George, molder, bds 602 S Cascade av.
 Heyer Samuel, brkman C S & C C D Ry, rms La Veta.
HEYMAN TOWN & DEVELOPMENT Co, C T Fertig Pres, M M Fitzpatrick Sec, 29 N Tejon.
 Heyse, see also Hayes and Hays.
 —Franklin E, tinner Rudolph Heyse, res 819 High. (Mrs Eva M.)
 —Minnie N, bds 219 N Weber.
 —Rudolph, tinner and hdw, 28 N Tejon, res 219 N Weber. (Mrs Jennie.)
 —Rudolph W, clk Rudolph Heyse, res 430 E Willamette av. (Mrs Millie A.)
 —Sylvia E, bds 219 N Weber.
 —Wheaton S, tinner Rudolph Heyse, res 731 E Kiowa. (Mrs Hattie.)
 Heyslip Beverly, brkman, res 425 Jackson (Colo City). (Mrs Stella M.)
 Hiatt, see also Hyatt.
 —Newton M, cabinet mkr McCracken & Hubbard, rms Gough Hotel.
 Hiawatha Gardens, opp D & R G Depot (Manitou).
HIAWATHA THE, Julius & Thompson Proprs, Famous in Name and Famous for Grades of Wines, Liqueurs and Cigars, Standards of Quality Never Lowered, 510 Colorado av (Colo City), Tel West 84.
 Hibbard Cassius A (Hibbard & Co), res 320 E Bijou. (Mrs Sadie.)
 —Emma M, student C S Bus Coll, bds 623½ N Wahsatch av.
 —Mary (wid Frank), dressmkr, res 623½ N Wahsatch av.
 —Russell, messr J S Hunter, bds 623½ N Wahsatch av.

HIBBARD & CO (Cassius A Hibbard, Mrs Priscilla Inscho, Melville B Clotworthy), Dry Goods, Carpets, Millinery, etc, 19 S Tejon, Tel Main 426.
 Hibbert Walter L, rms 1420 Colorado av. (Mrs Anna.)
 Hickey Mrs W R, nurse Glockner Sanitarium.
 Hickie Harry C E, millman Golden Cycle Mill, res 402 S 10th. (Mrs Mabel.)
 —Jacob A, millman Golden Cycle Mill, res 416 S 10th. (Mrs Hattie B.)
 —Robert N, fireman, bds 416 S 10th.
 —Sadie, student, bds 416 S 10th.
 Hickman Frank A, foreman Newton Saw Mill, res 732½ W Huerfano. (Mrs Minnie E.)
 —Freeman, cleaner, rms 406½ S Tejon.
 —John J, eng C M Ry, res 1725 Colorado av. (Mrs Charlotte.)
 —Joseph B (Tompkins & Hickman), res 124 N Tejon. (Mrs Anna E.)
 —Mrs Marinda, bds 324 S Conejos.
 —Mrs Mary B, res 826 Monroe (Colo City).
 Hickox, see also Hecox.
 —J Elmer, res 702 N Spruce. (Mrs Mildred B.)
 Hicks Ada, student Central Bus Coll, rms 20 N 7th.
 —Carrie B, tchr, bds 410 N Weber.
 —Charles, tmstr El Paso Lbr Co, res Curtis P O.
 —Mrs Charles W, moved to Marshall, Minn.
 —Edward, driver Rapson Coal Mine, bds Curtis P O.
 —Mrs Elsie, organist, rms 320 N Tejon.
 —Ethel, tchr, bds 410 N Weber.
 —Georgia L, bkpr Mrs M M Sawyer, bds 428 Lincoln av (Colo City).
 —Mary A (wid Andrew E), res 710 S Tejon.
 —Mildred, student, bds 410 N Weber.
 —Minnie G, cashr Kaufman & Co, bds 710 S Tejon.
 —Wm, bartndr J E Lambert, rms 608 Colorado av (Colo City).

Ask for Original **"Manitou"** Table Water and Ginger Champagne
The Manitou Mineral Springs Co. Absolutely Pure and Natural Beware of Substitutes

HIC Colorado Springs, Colorado City and Manitou Directory. HIL 293

Hickson George, ironwkr Hassell Iron Wks Co, rms 105 W Cucharas.
 Hiestand Joseph G, curios, Ute Iron Springs (Manitou), res same.
 Hiatt, see Hiatt and Hyatt.
 Higday Jennie, res 223 S Nevada av.
 Higgins Daniel P, shoemkr, 116½ E Cucharas, res 2309 N Nevada av. (Mrs Regetta C.)
 —Mrs Delia, laund, bds 2309 N Nevada av.
 —Fred W (Acton & Higgins), bds 750 E Kiowa. (Mrs Beatrice E.)
 —John, lab Glen Eyrie, bds 726 Jefferson (Colo City).
 —John, motorman C S & I Ry Co, res 103 W Moreno av.
 —Lena, maid, 1 blk w of Adam's Crossing (Manitou).
 —Mary A (wid Jeremiah H), res 726 Jefferson (Colo City).
 —Michael, lab, res 319 W Vermijo av. (Mrs Mary.)
 —Patrick, lab, rms 209 S Cascade av.
 —Theresa (wid James), nurse 2622 N Nevada av, rms same.
 —Wm J, miner Curtis Coal Mine, rms 2622 N Nevada av.
 Higginson Joseph A, repr Rock Island System, res 8 4th, Roswell.
 —Wm E, insp, res 319 W Kiowa. (Mrs Cora A.)
 High Harry W, millman Golden Cycle Mill, res 2018 Jefferson av (Colo City).
 —Roy S, brkman C M Ry, bds 12 N 5th (Colo City).
 —Sarah N, died Mar 19, '07, age 58.
 —School, Platte av n w cor Weber.
 —School Annex, cor Pike's Peak and Wahsatch avs.
 —School Athletic Assn, High School.
 —School Athletic Field, San Rafael n e cor Royer.
 —School Baseball Team, High School.
 —School Cadet Battalion, High School.

J. D. HILTBRAND
 THE HIGH GRADE
MEHLIN PIANO
 125½ N. Tejon Tel. Main 913

HIGH SCHOOL CONFECTIONERY, N E Black Propr, Lunches, Fruits, Candy, Ice Cream Cones, Cool Drinks, Bakery Goods and Stationery, 112 Cheyenne av.
 —School Foot Ball Team, High School.
 —School Library, High School Bldg.
 —School Track Team, High School.
 —Solomon M, carp, res rear 505 Robinson (Colo City).
 —Wm H, lab, res 2014 Lincoln av. (Mrs Deborah.)
 Highland Park Co, J E Lundstrom sec and treas, lands, 11 Out West Bldg.
 Hightower Catherine, student, bds rear 317 S Tejon.
 —James F, tchr, res rear 317 S Tejon. (Mrs Hattie E.)
 —Wm H, bds Union Printers' Home.
 Higley Roy S, boiler mkr C M Ry, bds 717 E Huerfano.
 Higman George R, stone carver, res 608 E St Vrain. (Mrs Frances A.)
 Hildreth Elgin W, plater Rocky Mtn Can Co, res 1020 Washington av. (Mrs Amy M.)
 —Philo C, res 1018 N Weber. (Mrs Persis A.)
 Hildrich John, painter A C Harwood, res 421 Jackson (Colo City). (Mrs Minnie.)
 —Joseph B, painter A C Harwood, res 633 N Franklin. (Mrs Alice M.)
 Hilker Freda, domestic 1502 Wood av.
 Hill Mrs Anna E, res 206 E Cucharas.
 —Arthur M, clk County Clerk, res 816 E Moreno av. (Mrs Catherine E.)

Fire, Accident and Penn Mutual Life **INSURANCE** Liberal & Prompt Adjustments **CHAS. P. BENNETT** 5 E PIKE'S PEAK AVENUE

PURE ICE MANUFACTURED FROM DISTILLED WATER
THE EL PASO ICE & COAL CO.
 PHONES 46 AND 91
 29 N. TEJON ST.

DESIGNERS ILLUSTRATORS ENGRAVERS
ROCKY-MOUNTAIN ENGRAVING Co. 112 EXCHANGE PL. - COLORADO SPRS.
 HALF-TONE PLATE CUTS & COPPERZINC

COLORADO SPRINGS PAVING & TILE CO.
 505 W. HUERFANO ST. OFFICE 305 DE GRAFF BLDG.
CURBING GUTTERING

PURE ICE MANUFACTURED FROM
DISTILLED WATER
EL PASO ICE & COAL CO.
29 N. TEJON ST. PHONES 46 AND 91

The Robinson Drug Co. A remedy for each ill. We guarantee satisfaction or refund money without question.
THE REXALL STORE Free Delivery Phone 4

294 HIL R. L. POLK & CO'S. HIL

STRONG HEALTHY COWS PRODUCE HEALTHFUL MILK

The Sinton Rustic Home Dairy Co.
Telephone 442

HILL BRICK & TILE CO THE, John Hill Pres and Gen Mgr, J W Hill Supt, C S Hill Sec, Bear Creek rd n of Portland Mill, Tel Chestnut 8. (See adv.)

JOHN HILL, Pres. & Gen. Mgr. J. W. HILL, Supt. C. S. HILL, Sec.

THE HILL BRICK & TILE CO.

MANUFACTURERS OF . . .
FIRE BRICK, RED AND BUFF FRONT AND ORNAMENTAL BUILDING BRICK

Works on Bear Creek on Line of The Colorado Springs and Cripple Creek District Ry.
WORKS PHONE, CHESTNUT 8

OFFICE 1202 GRANT AVE. PHONE, BLUE 411 P. O. BOX 1134
COLORADO SPRINGS, COLO.

HILL CHARLES S, Sec Hill Brick & Tile Co, bds 1202 Grant av, Tel Blue 411.

—Chester A, eng, res 814 S Wahsatch av. (Mrs Iva M.)

—Daisy D, furn rooms, 24 N Nevada av.

—Edgar H, student, bds 23 W Cache la Poudre.

—Evelyn, student, bds 1018 E Platte av.

HILL FRANCIS B, Pres First Nat Bank of Colo City, res 2 E Bijou.

—Frank J, student Colo Coll, bds Hagerman Hall.

—Gabriel, cook Bill Nye Rest, res 114 S Oak. (Mrs Lulu.)

—George C, lumber, res 1728 N Nevada av. (Mrs Maude B.)

—George W, painter, res 1009 Colorado av (Colo City). (Mrs Lizzie.)

Hill George W jr, lab, bds 1009 Colorado av (Colo City).

—Gertrude, student, bds 1 blk w of Adams Crossing (Manitou).

—Harry, caretaker, res 1018 E Platte av. (Mrs Mary E.)

—Harry A (Hill & Potter), res 206 E Cucharras.

—Heather, student Colo Coll, bds Ticknor Hall.

—Homer S, millman Golden Cycle Mill, res rear 415 N 16th. (Mrs Tena P.)

Hill Ida L (wid Charles), res 613 N Walnut.

—James R, motorman C S & I Ry Co, res 827 S Tejon. (Mrs Albertine.)

HILL JOHN, General Contractor, Office 25 E Bijou, Tel Main 511, res 208 N Cascade av, Tel Main 1109. (Mrs Wilhelmina.)

HILL JOHN, Pres and Gen Mgr Hill Brick & Tile Co, res 1202 Grant av, Tel Blue 411. (Mrs Henrietta.) (See adv.)

—John A, carp, res 932 S Sierra Madre. (Mrs Emma B.)

—John H, cook Tucker's Rest, res 16 N Sierra Madre. (Mrs Hattie.)

—John H, foreman, res 926 Rosita av (Colo City). (Mrs Lizzie E.)

HILL JOHN W, Supt Hill Brick & Tile Co, res Bear Creek rd n of Portland Mill. (Mrs Harriet J.)

—Lola B, bds 1009 Colorado av (Colo City).

THE HYDE PAPER CO. PRINTERS' SUPPLIES

100-102 S. Victoria Ave. Pueblo, Colo.

HIL Colorado Springs, Colorado City and Manitou Directory. HIL 296

Hill Mamie, clk, bds 1009 Colorado av (Colo City).

—Marian (wid Edgar H), res 23 W Cache la Poudre.

—Mamie, clk J J Abendschan, bds 1009 Colorado av (Colo City).

—Minnie, smstrs Union Printers' Home.

—Oscar H, painter, res 941 E Costilla. (Mrs Olive.)

—Ralph P, clk T L Crews, bds 613 N Walnut.

—Robert C, res 827 N Corona. (Mrs Emma J.)

—Roscoe C, prin High School Annex, res 329 E Cache la Poudre. (Mrs Edith L.)

—Rose, etcher, bds 1018 E Platte av.

—Samuel M, hlpr Doyle & Schwartz, bds 1018 E Platte av.

—Stephen R, barber, 511 S Tejon, res 232½ E Fountain. (Mrs Sally M.)

—Victoria, cashr Perkins-Shearer Co, bds 827 N Corona.

—Virginia M, student, bds 1 blk w of Adams Crossing (Manitou).

—Mrs Wilhelmina, res 208 N Cascade av.

—Wm G, bds Union Printers' Home.

—Wm H, potter, bds 1018 E Platte av.

—Wm S, bkpr Colo Tel Co, bds 208 N Cascade av.

—& Potter (H A Hill, R V Potter), horse clippers, rear 18 E Pike's Peak av.

Hille Earl W, student Colo Coll, rms 402 E San Rafael.

Hiller Wm A (Colo Kerosene Mantle Lamp Co), bkpr Portland Gold M Co, res 1105 S Nevada av. (Mrs Mary.)

Hillerman Charles S, v-pres Herrington Merc Co, res 1231 Grant av. (Mrs Josie B.)

Hillery George P, res 315 Washington av (Colo City). (Mrs Mary A.)

A. B. HUTCHINSON W. B. KIRBY J. L. COLUMBIA
MANITOU LIVERY & TRANSFER CO.
Manitou, Colo.
OFFICE 229 Manitou Avenue Phone Manitou 9
STABLE 111 Manitou Avenue Phone Manitou 4

Hillhouse Alfred A, agt, res 17 E Caramillo. (Mrs Annie L.)

—John M, asst mgr Elks' Club, res 215 Cheyenne av.

—Louis D, patrolman, res 936 N Spruce. (Mrs Tessie M.)

Hillgoss Raymond (Meador & Hillgoss), res 141 Pawnee av (Manitou). (Mrs Alpha.)

—Thomas H C, moved to Monte Vista, Colo.

Hillis Rachel, student, bds 628 10th, Ivywild.

HILLIS WM, Horseshoer, 23 S Cascade av, Tel Main 477, res 628 10th, Ivywild. (Mrs Martha B.)

Hillman Wm A (Bohe & Hillman), res 217 N Wahsatch av. (Mrs Minnie A.)

Circulars Addressed



Get Our Rates

R. L. Polk & Co.
Salt Lake City

For SALT LAKE CITY, OGDEN,
All Points in CALIFORNIA and
the GREAT NORTHWEST

Colorado Midland Ry.

Gaebel-Clark Engraving Co.

DESIGNERS. ILLUSTRATORS ENGRAVERS BY ALL PROCESSES
Sixth and Court Sts. PUEBLO COLORADO

TRAVEL VIA Best Service
"Rio Grande Lines" Finest Scenery

Enterprise Furniture Co. Stoves & Ranges

129-131
E. HUERFANO STREET

296 HIL

R. L. POLK & CO'S.

HIL

HILLMER MME M D, Fine Millinery and Importations, 6 E Pike's Peak av, Tel Black 395, res Alta Vista Hotel. (See adv.)
—Raymond E, phys, 6 E Pike's Peak av, bds Alta Vista Hotel.
—Walter B, moved to Goldfield, Nev.

HILLSIDE GROCERY & MARKET, Robison Bros Proprs, Staple and Fancy Groceries, Fresh and Salt Meats, 502 S El Paso, Phone Main 1384.
—Improvement Club, Prospect s cor Moreno av.

Mme. M. D. Hillmer Fine Millinery Importations

6 Pike's Peak Ave.

Colorado Springs, Colo.

Hills Mrs Annette, res 831 E Costilla.
—Elijah C, tchr Colo Coll, res 120 Tyler pl. (Mrs Metta V.)
—Justin L, res 2115 N Nevada av. (Mrs Mary J.)
—Willard W, moved to Ft Collins, Colo.
Hillsdale Gold Mining Co, J E Lundstrom pres, 11 Out West Bldg.
Hillside Christian Chapel, 923 E Moreno av.
—Congregational Church, Prospect cor Moreno av.

Hillyer Frank, butcher City Market, bds 13 S 4th (Colo City).
—Wm G, butcher E H Borst, res 13 S 4th (Colo City). (Mrs Lillie G.)
Hilsmann Mrs May, moved to Cripple Creek, Colo.
HILTBRAND JOHN D, Pianos, Organs and Musical Merchandise, 125½ N Tejon, Tel Main 913, res 321 W Bijou, Tel Red 551. (Mrs Ethel H.) (See right top corner cards.)

THE HIGH GRADE
MEHLIN PIANO

J. D. HILTBRAND

Musical Instruments
Sheet Music

First-Class Piano Tuning
Expert Repairing



Edison and Victor Talking Machines
and Records

125½ N. Tejon St.

Phone Main 913

THE WATERMAN PRESS

Printers and Publishers

112 E. Cucharas St.

WE PRINTED THIS DIRECTORY

Phone Main 1154

MUETH'S CANDIES, CAKES, ICE CREAM

Where Quality is the First Consideration

26 North Tejon Street

HIL

Colorado Springs, Colorado City and Manitou Directory.

HIS 297

HILTON ANDA A, Sec and Treas Houston Lumber Co, res 815 N Cedar. (Mrs Mary T.)

—Anne L, bds 529 N Weber.
—Beriah L, bds 529 N Weber.
—Edmund J, died Aug 27, '07, age 62.
—Harry H, salesman White Sewing Mach Co, res 317 S Weber. (Mrs Florence J.)
—Ida, bds 122 S 10th.
—James R, messr Wells, Fargo & Co Exp, res 529 N Weber.
—Mary G, clk Wilbur Suit Co, bds 529 N Weber.
—Rachel S (wid Edmund J), res 529 N Weber.

Hilts Mrs Blanche, bds 121 S Corona.
Himebaugh Carl, student High School, bds Spaulding House.
—Hattie, bds Spaulding House.
—Irene, bds Spaulding House.

HIMEBAUGH JOHN A, Propr Spaulding House, 202-216 S Tejon, Tel Main 69.

—J Carl, bds Spaulding House.
Hince Frederick O, lab U S R & R Co, res 313 E Las Vegas. (Mrs Fannie M.)

Hinch John C, contr, 1510 Cheyenne rd, res same. (Mrs Lillie J.)

Hinckley Guy, moved to Hollywood, Cal.

Hindle Robert B, bds Union Printers' Home.

Hine, see also Hein.
—Edward B, student, bds 1221 Wood av.

HINE HENRY (Curtis & Hine), Pres Guanajuato Power & Elec Co and Micchoacan Power Co, Tel Main 850, res 1221 Wood av, Tel Main 377. (Mrs Adele B.)

—James H, waiter, res 608 S Weber. (Mrs Marcella)

—Marjorie, bds 1221 Wood av.
Hiner Frances R, millman Portland Mill, res 919 W Costilla. (Mrs Mina M.)

Why Drudge WHEN FOR LESS EXPENSE YOU CAN
COOK WITH GAS
THE GAS CO.
107-111 E. KIOWA
PHONE OUR GIRL, MAIN 2400

HINER LAFAYETTE, Real Estate and Notary Public, 224 S Tejon, res 1103 S Tejon. (Mrs Margaret E.)

—Lloyd D, clk, bds 1103 S Tejon.
—Merrill W, driver Schumacher & Geyer, res 1104 S Nevada av. (Mrs Minnie.)

Hines, see also Hynes.
—Daisy M, died Apr 9, '08, age 18.
—Edward, miner, rms 317 S Cascade av.
—Wm H, bds 819 Colorado av (Colo City).

Hinkle, see also Henckell.
—Charles, emp Golden Cycle Mill, res 1505 Grant av.
—Charles F, coppersmith C M Ry, bds 36 Telluride av (Colo. City).
—George, lab, res 1505 Grant av. (Mrs Liza.)

—George W, coppersmith, res 36 Telluride av (Colo City). (Mrs Elizabeth.)

—Horace R, driver Star Laundry, res rear 1026 S Cascade av. (Mrs Effa H.)

—Pearl, bds 1505 Grant av.
Hinkson Clare, bds 507 S Nevada av.
—Cyrus, carp U S R & R Co, res 803 Lincoln av (Colo City).

Hinman Nettie L, bds 11 N 18th.
Hinningson Charles, molder, res 9 E Moreno av. (Mrs Hilma.)

Hinshaw John M, expman, Huerfano s w cor Cascade av, res 713 S Nevada av. (Mrs Flora.)

Hirschenfeld Ernest, lab, rms 330½ S Tejon.

Hirst, see Hurst.
Hise D Howell, asst cashr Otis & Hough, res 1316 Washington av. (Mrs Mina F.)

Electro-Thermatorium and Sanitarium Treatment Rooms
124 S. Tejon Street

GAZETTE WANT ADS Pay Best. Try, and See

Quick Results, Sure Results

5c per line per day, \$1 per line per month

PURE ICE MANUFACTURED FROM DISTILLED WATER
EL PASO ICE & COAL CO.
PHONES 46 AND 91
29 N. TEJON ST.

THE HOUSTON LUMBER CO.

20 to 32 W. Vermijo Ave.
Tel. Main 102

BUILDERS' HARDWARE
LUMBER AND PLASTERING MATERIAL

298 HIT

R. L. POLK & CO'S.

HOB

KENTUCKY STABLES

SADDLE HORSES
and DIVIDED SKIRTS
FOR LADIES

121 E. Bijou St. Phone 568

Hitchcock Daniel N, res 145 Deer Path av (Manitou).

—Jacob A, elec eng, res 1705 Hayés. (Mrs Blanche M.)

Hitchings Wm J, blksmith U S R & R Co, res 9 S 4th (Colo City). (Mrs Marie M.)

Hite Edward V, electr, bds 124 Cheyenne av.

—Mrs Elizabeth V, stenog Dist Atty, bds 124 Cheyenne av.

Hitt Bertram H, clk Manitou P O, bds 212 Ruxton av (Manitou).

—Lena L, clk, bds 212 Ruxton av (Manitou).

—L Alexander, curios, 212 Ruxton av (Manitou), res same. (Mrs Jennie.)

Hjerpe Hannah, dressmkr Liberty Dressmaking Co, rms Cheyenne Apartments.

Hoag Edwin B, student High School, bds 816 Cheyenne rd.

—Flora L (wid Alva C), furn rooms, 29 S Cascade av.

—Frank S, v-pres Cheyenne Canon & Seven Falls Dev Co, res Pueblo, Colo.

—Gladys G, bds 29 S Cascade av.

—Harriet C (wid Seely H), res 816 Cheyenne rd.

—Julia E (wid Watson M), res 923 Custer av.

—Lee S, salesman Giddings Bros, res 613 E Cache la Poudre. (Mrs Myrta A.)

—Thomas A, lab, res 412 E Columbia. (Mrs Nellie M.)

Hoagland Rev Amos, res 1031 N El Paso. (Mrs Lucy A.)

—Amos jr, gardener, bds 1031 N El Paso.

HOAGLAND HENRY W, Physician, 327 N Nevada av, Tel Main 43, Office Hours 2 to 4 p m, res same. (Mrs Harriet J.)

—Jay G, clk The Emporium, res 1031 N El Paso. (Mrs Myrtle I.)

—Whitfield H, moved to Oakland, Cal.

—W Glessner, student High School, bds 315 N Weber.

Hoare James, bds Union Printers' Home.

Hobbs Bondy L, messr The Pantatorium, bds 928 Pine.

—Charles M, live stock, res 114 N Weber. (Mrs Della.)

—Charles P, driver Antlers Livery, res 115½ S Cascade av.

—Elihu E, miner, res Papeton. (Mrs Ira.)

HOBBS FRANCIS J (D Y Butcher Drug Co), Broker, 420 Mining Exchange Bldg, res 1129 Wood av, Tel Main 1354. (Mrs Elise.)

—James T, live stock, res 110 N Weber. (Mrs Mary A.)

—Joshua S, lab, res 928 N Pine. (Mrs Maggie L.)

—Mrs Laura, bds 711 Garfield.

—Maria W (wid Wm), bds 302 Mesa rd.

—Mary J (wid John), res 711 Garfield.

—Mercy G (wid Frank), res 122 S 16th.

—Oral C, messr The Pantatorium, bds 928 N Pine.

—Wm E, miner Williamsville Slope Coal Mine, res 223 N Chestnut. (Mrs Bertha M.)

—Wm H, miner Danville Coal Mine, res 1908 Low.

Hobo Cons Mines Co, Herbert Gardner sec, 312 Hagerman Bldg.

Hobson Alonzo D, emp H T O'Brien, res Stratton Park.

—Henry W, student, bds 505 N Cascade av.

—Katherine T (wid Henry), res 505 N Cascade av.

—Katherine T, student, bds 505 N Cascade av.

Hawfman's

EVERYTHING FOR EVERYBODY

"ALWAYS AFTER
YOUR TRADE"
PHONE 467

HOC Colorado Springs, Colorado City and Manitou Directory. HOG 299

Hock Hannah (wid George), res 13 E Costilla.

Hockenson, see also Hawkinson and Hokanson.

—Mrs Caren, res 802 E Platte av.

—Gustave H, clk May Clothing Co, bds 802 E Platte av.

—Isabelle M, student, bds 802 E Platte av.

—Sophia E, hairdresser Mrs M J McIntyre, bds 802 E Platte av.

Hockett Asa S, carp, res 4 E Costilla. (Mrs Jennie N.)

Hodges Benjamin R, lab, res 502 W Kiowa. (Mrs Frances M.)

—James M, tmstr Union Ice & Coal Co, res 123 S Rio Grande. (Mrs Ida.)

—Mrs Lorena C, tchr Washington School, res 1525 N Wahsatch av.

—Wm F, lab, bds 502 W Kiowa.

Hodgetts Albert G, bkpr Colo Inv & Realty Co, res 114 E San Miguel. (Mrs Henrietta B.)

Hodgins Mrs Beatrice M, clk Central Colo Power Co, rms 24 E Dale.

Hodgkinson Clark B, cond Rock Island System, res 23 E Espanola. (Mrs Mary C.)

—John H, fireman, res 2407 N 7th. (Mrs Anna C.)

—Thomas J, res Roswell.

Hodson Charles D, student Colo Coll, rms 311 E Uintah.

Hoe Wm C, bkpr C S & C C D Ry, bds 118 S Wahsatch av.

Hoebel F Augustus, bkpr Wandell & Lowe T & S Co, res 406 N 15th. (Mrs Desiree.)

—Paul P, electr Glen Eyrie, res 406 N 15th.

—Valeda V, student High School, bds 406 N 15th.

Hoefken Edith, bds Deer Path av n e cor High (Manitou).

Hoehn Charles, moved to Pueblo.

Hoepfner Herman G, runner New Elk Hotel.

HOFER FRED W, Propr Fritz's O K Barber Shop, 25 E Huerfano, res 519 S Weber. (Mrs Elizabeth.)

Weber Cycle & Supply Co.

Phonographs, Talking Machines
and Records

6 E. Kiowa St. Phone Main 466

Hoff, see also Hough and Huff.

—Joseph, lab, bds 928 N Pine.

Hoffer Joseph, bds 323 Jefferson (Colo City). (Mrs Vira.)

Hoffman, see also Huffman.

—Alfred, lab Glen Eyrie.

—Anna K, clk Giddings Bros, bds 407 Manitou av (Manitou).

—Arthur V, student Colo Coll, bds 724 N Nevada av.

—Edward, watchman, res 517 N Pine. (Mrs Cora L.)

—George W, patternmkr, bds 628 Colorado av (Colo City).

—Henry T, student Colo Coll, bds 724 N Nevada av.

—Marian S, student Colo Coll, bds Ticknor Hall.

—Marie, milliner Giddings Bros, bds 809 N Nevada av.

—Mary, domestic 125 S Weber.

—Robert, mach C G Strang, bds 407 Manitou av (Manitou).

—Samuel M, carp, res 407 Manitou av (Manitou). (Mrs Sarah F.)

HOFFMAN THE, Established 20 Years, Sallee & McCall Proprs, Reputation for Best of Everything, 23-Year-Old Whiskey Guaranteed by Government Stamp, Wholesale Agents for Schlitz—"The Beer That Made Milwaukee Famous," Special Attention to Family Trade, 508 Colorado av (Colo City), Tels West 60 and Home 50.

Hoffmann Eliza C (wid Frederick), notions, 119 E Kiowa, and grocer, 706 E Dale, res same.

Hoffmire Clara B, tchr Lowell School, bds 19 S Wahsatch av.

Hogan, see also Hagen.

—Charles, messr, rms 133 E Huerfano.

OPERA HOUSE BLOCK
PASSENGER AND FREIGHT ELEVATORS
OTIS ELEVATOR COMPANY
 DENVER, COLORADO

PURE ICE MANUFACTURED FROM
 DISTILLED WATER
THE EL PASO ICE & COAL CO.
 29 N. TEJON ST. PHONES 46 AND 91

B. BENTON CABINET AND JOB WORK

116 EXCHANGE PLACE TEL. RED 233

TRAVEL VIA

"Rio Grande Lines" Best Service
Finest Scenery

ALEX. MacKENZIE Latest Domestic & Imported
THE TAILOR PATTERNS
 21 East Bijou St. Tel. Main 1193

300 HOG

R. L. POLK & CO'S.

HOL

Hogg Thomas, mach C G Strang, res 412 E Columbia.
 Hohler Mrs Alice M, rms Park Hotel.
 Hokanson, see also Hockenson.
 —Alfred, driver, res 442 W San Miguel. (Mrs Christina C.)
 Hokes Edward J, driver, res 18 W Cimarron. (Mrs Bessie A.)
 Holbrook Albert S, salesman, res 918 N Weber. (Mrs Mary McD.)
 —Henry, lab, bds 514 Monroe (Colo City).
 —Herbert R, mach U S R & R Co, bds 514 Monroe (Colo City).
 —John W, miner, res 514 Monroe (Colo City): (Mrs Lucy H.)
 —Perkins & Shearer, Perkins-Shearer Co successors.
 —Robert E L, driver, bds 514 Monroe (Colo City).
 Holcomb Frank, dispenser Paris Drug Co, rms El Paso Apartments.
 —Sarah E (wid Orville), bds 727 S Tejon.
 Holdeman Henry K, solr, res 319 E Caramillo. (Mrs Mary E.)
 Holden Allen M, cabinetmkr, res 112 S 13th. (Mrs Florence H.)
 —Charles F, student, bds 1206 N Cascade av.
 —Dorothy M, student, bds 1206 N Cascade av.
 —George C, res 1206 N Cascade av. (Mrs Ida C.)
 —Isabel (wid Daniel M), res 713 W Cucharras.
 —James D, messr Wells, Fargo & Co Exp, res 518 E Pike's Peak av.
 —John, messr Wells, Fargo & Co Exp, rms 518 E Pike's Peak av.
 —Josiah W, carp, res 509 Hagerman (Colo City). (Mrs Jennie M.)
 —Martha J (wid Stephen), bds 554 E Bijou.
 —Wm H, mgr Bourne Grocery Co, 419 E Columbia, bds 111 E Boulder.
 Holder Charles A, moved to Philadelphia, Pa.
 Holderness Inez M, nurse Colo Conference D Hospital.

Holland George, repr F E Stratton, bds 316 E St Vrain.
 —George A, mach Newton Lbr & Mfg Co, bds 2427 N Nevada av.
 —Mrs Mary A, res 316 E St Vrain.
HOLLAND RUSH L, Lawyer and County Attorney, Suite 50 P O Bldg, Tel Main 547, res 1732 N Tejon, Tel Main 1026.
 —Samuel, driver, res 11 N Spruce. (Mrs Dink.)
 —Thomas, trav agt, bds 11 N Spruce.
 —Tony, tmstr S Mandel Junk Co, bds 11 N Spruce.
 —Tucker, died Jan 19, '08, age 25.
 Hollenbeck Mrs Laura B, bds 724 N Institute.
 Holley, see also Holly.
 —Ben, miner Danville Coal Mine, bds Curtis P O.
 Holliday Albert E, tmstr Union Ice & Coal Co, res 915 S Corona. (Mrs Sadie.)
 —Charles F, clk Glen Eyrie.
 —Etta (wid Harvey), clk The Emporium, bds 217 E Huerfano.
 Holliman Forrest E, stoker C S L & P Co, res 8½ N Pine. (Mrs Effie I.)
 —Frank R, stoker C S L & P Co, bds 8½ N Pine.
 —James M, shoemkr, res 304 W Pike's Peak av. (Mrs Mary J.)
 —Robert F, stove repr, bds 304 W Pike's Peak av.
 Hollingshead Charles E, tmstr Rapson Coal Mine, res Papeton. (Mrs Addie L.)
 —Elijah, grocer, 920 S Royer, res Papeton.
 —James, lab, res 622 Santa Fe. (Mrs Minnie B.)
 Hollingsworth Mrs Anna, ironer C S Laundry, res 420 N 16th.
 —Benjamin F, emp Newton Lbr & Mfg Co, res 843 E Cimarron. (Mrs Margaret L.)
 Hollister A Bennett, moved to Eugene, Ore.
 —Benjamin M, pres and gen mgr Ind Fuel Co, 6 Midland Blk, res 217 S Weber. (Mrs Fannie E.)
 —Bert C, clk Giddings Bros, bds 63 E Willamette av.

PASTER & BLOOD
 CARPENTERS AND CONTRACTORS
 SHOP 4 EAST KIOWA STREET TELEPHONE 801

HOL Colorado Springs, Colorado City and Manitou Directory. HOL 301

Holloway Earl C, student Colo Coll, bds 1205 Wood av.
 —Elizabeth I, clk, bds 129 E Las Animas.
 —Ellsworth C, repr C S & C C D Ry, res 118 W Rio Grande. (Mrs Mae.)
 —Frances, clk Pelta's Dept Store, bds 129 E Las Animas.
 —Helen O, clk C H Wyman, bds 129 E Las Animas.
 —Irvie, clk H W Wyman, bds 129 E Las Animas.
 —Jennie, bds 129 E Las Animas.
 —Martha J (wid Wm H), res 129 E Las Animas.
 —Tessa, clk C H Wyman, bds 129 E Las Animas.
 Hollowell Ernest, student, rms 23 W Huerfano. (Mrs Catherine.)
 Holly, see also Holley.
 —Bert, porter Henry Kranz, bds 646 Maple.
 —John B, porter, bds 646 Maple.
 —Louisa (wid Nathan), res 646 Maple.
 —Otto T, baker Henry Decker, bds 646 Maple.
 Holm Agnes M, student High School, bds 217 N Cedar.
 —Dagmar M, student High School, bds 217 N Cedar.
 —Svend P, huckster, res 217 N Cedar. (Mrs Karkondine.)
 Holman, see also Homan.
 —Arthur D, contr, 425 E St Vrain, res same. (Mrs Julia A.)
 —Harry V, sec and mgr Gem Toilet & Laundry Co, 68 First Nat Bank Bldg, res 1223 N Weber. (Mrs Sarah M.)
 —James M, pop corn, Tejon n w cor Pike's Peak av, res 304 W Pike's Peak av.
 —John B, ins, res 1440 Wood av. (Mrs Eloine M.)
 —John H, lab Schlesinger Bros, res 804 E Moreno av. (Mrs Catherine.)
 —Lillian, student High School, bds 1440 Wood av.

W. I. LUCAS
 BICYCLES
 and SUPPLIES
 119 N. Tejon St. Phone Main 900

Holmes Amanda (wid James A), res 610 S Cascade av.
 —Anna M, student, bds 506 S Nevada av.
 —Mrs A L, bds Alta Vista Hotel.
 —Celinda H (wid Wm), bds 322 W Kiowa.
 —Clara H, res 11 N Pine.
 —Claude R (Newsom & Holmes), rms 2 Everhart Blk.
 —Edna E, student, bds 906 E Boulder.
 —George F, mining, res 937 Cheyenne boul. (Mrs Esther B.)
 —Mrs Hattie F, moved to Cripple Creek, Colo.
 —James, bds Union Printers' Home.
 —James, res 906 E Boulder. (Mrs Ellen J.)
 —Jessie E (wid Henry C), rms 416 N Nevada av.
 —Julia (wid Joseph), cook 514 N Weber, res 516 E Boulder.
 —Lillian M, cook Robert Powell, bds 804 E Moreno av.
 —Mary, rms 324 S Conejos.
 —Richard, rms 222 N Tejon.
 —Spencer, lab, res 129 S Corona. (Mrs Clara.)
 —Stephen, waiter, rms 222 N Tejon.
 —S M, pres Hayman M & T Co, res Des Moines, Iowa.
 —Walter H, tmstr Wandell & Lowe T & S Co, res 207 W Cimarron. (Mrs Mary.)
 —Wm C, lab, res 310 Portland av. (Mrs Nancy I.)
 —Wm F, hostler C M Ry, res 11 Telluride av (Colo City). (Mrs Agnes.)
 —Wm G, tmstr Wandell & Lowe T & S Co, res 310 Portland av. (Mrs Edith M.)

TIGER TIRES

At Tiger's Bicycle Shop
 THE BEST EVER
 118 East Huerfano St.
 Tel. Main 2525

PURE ICE MANUFACTURED FROM
 DISTILLED WATER
THE EL PASO ICE & COAL CO.
 29 N TEJON ST. PHONES 46 AND 91

DRINK
WALTER'S GOLD LABEL BEER

R. Forrester Geologist and Mining Engineer
 Makes Reports on Mines
 212 to 218 Breaks Arcade
 (Opp. Knutsford Hotel) Salt Lake City

H. A. SCURR, REAL ESTATE AND LOANS
 CHATTEL LOANS WANTED
 Phone Black 962 20 S. Tejon St. **HOUSES FOR RENT**

302 HOL

R. L. POLK & CO'S.

HOO



126 E. PIKE'S PEAK AVE. TEL. MAIN 160

- Holmes Wm H, furniture, 415 S Tejon, res 506 S Nevada av. (Mrs Lucy.)
- Wm M, lino opr Gazette, res 322 W Kiowa. (Mrs Effie L.)
- Holmgren Richard F, fireman C S & C C D Ry, res 215 S Sahwatch. (Mrs Anna J.)
- Holstein Edward, cook, bds 107 S Nevada av. (Mrs Julia.)
- Eugene D, blksmith C S & C C D Ry, res 206 N 4th (Colo City). (Mrs Martha E.)
- Harry J, chf clk Manitou & Pike's Peak Ry, rms Cliff House.
- James, tchr, res 410 N Weber. (Mrs Emma A.)
- Holtby John C, watchman, res 1847 Washington av (Colo City). (Mrs Rose E.)
- Holton John C, eng, res 123 Colorado av (Colo City). (Mrs Stella.)
- Lynn, bds 123 Colorado av (Colo City).
- Thomas H, timckpr, bds Alta Vista Hotel.
- Holtzel Fern, student, bds 214 E Pike's Peak av.
- Holtzman Charles F, moved to Seattle, Wash.
- Homan, see also Holman.
- Alfred, watchman, res 1620 Grant av.
- Frederick W, foreman, res 512 N Spruce. (Mrs Dora S.)
- Joshua A, watchman, res 1620 Grant av. (Mrs Ella M.)

- HOME INSURANCE CO** (of New York), Matthew Kennedy Agt, 113 E Kiowa.
- Run Copper Mining Co, Adolph Fehringer treas, 101 S Tejon.
 - Supply Co (F W and Mrs J E Van Horn, F J Caulk), installment gds, 133 E Huerfano.
 - Telephone Co, R M Handy pres, J K Vanatta v-pres, F H Reade sec and treas, Wm M Brown mgr, 8 S 5th (Colo City).
 - Homes Belle, nurse, 1427 N Cascade av.
 - Homestake Gold M & M Co, Thomas Tribe sec, 1916 N Tejon.

HOMESTEAD MINING & MILLING Co, W N Caseley Pres, J E Van Winkle Sec, 27 P O Bldg, Tel Main 1900.

 - Honaker Horace W, banker, rms 808 E Kiowa.
 - Honeyman Hazel M, student, bds 218 N Corona.
 - Wm, contr, res 218 N Corona. (Mrs Rilla.)
 - Honnen Edward, contr, 817 S Cascade av, res same. (Mrs Margaret.)
 - Hood Amory L, millman Golden Cycle Mill, res 508 Howbert (Colo City). (Mrs Alice.)
 - Dixie, smstrs, rms 219 N Nevada av.
 - Reba A, student Colo Coll, bds Mc Gregor Hall.
 - Hook Eleanor E, rms 824 E Cache la Poudre.
 - View & Sales Co, Lawson Sumner mgr, 119½ E Pike's Peak av.
 - Wallace E, taxidermist, res 433 W Cucharas.
 - Wm E, with Hook View & Sales Co, res 824 E Cache la Poudre. (Mrs Eleanor J.)
 - & Ladder Co No 1, 18-20 S Nevada av.
 - & Ladder Co No 2, 314 E San Miguel.
 - Hoon Mrs Dollie, clk Pelta's Dept Store, res 418 E Kiowa.
 - Samuel A, foreman, Gowdy-Simmons Ptg Co, res 418 E Kiowa. (Mrs Dollie.)

Chris Pedersen Contractor and Builder

Rear 20 E. Bijou :: Tel. Main 1639

HOO

Colorado Springs, Colorado City and Manitou Directory.

HOR 303

- Hoop Peter P, salesman McCracken & Hubbard, res 21 Ramona av. (Mrs Jessie J.)
- Hooper Mrs Emma, cashr Austin & Snider, res 442 Manitou av (Manitou).
- Wm O (Snider & Hooper), res 442 Manitou av (Manitou). (Mrs Emma.)
- Hoot Ernest A, student High School, bds 616 N Institute.
- Henry A, res 616 N Institute. (Mrs Mary M.)
- Hooten James F, moved to Reno, Nev.
- Hoover Archibald, student, bds 1717 Hayes.
- Benjamin O, carp Golden Cycle Mill, res 1717 Hayes. (Mrs America.)
- Daniel S, barber G P Goldacker, rms The Columbine.
- Edwin H, student Colo Coll, bds 930 N Weber.
- Jacob C, driver, res 320 E Huerfano. (Mrs Kate.)
- Kate, died July 10, '07, age 51.
- Orville U, lab, res 1002 E Costilla. (Mrs Bertha A.)
- Hope Adelbert B, res 201 Grant av (Colo City). (Mrs Lizzie.)
- Peter P, clk, res 21 Ramona av, Ivywild. (Mrs Jessie I.)
- Ruth, student, bds 21 Ramona av, Ivywild.
- W Edward, millman Golden Cycle Mill, res 322 Hagerman (Colo City). (Mrs Grace.)
- Hopkins Albert G, stenog U S R & R Co, res 418 N Nevada av. (Mrs Prudence L.)
- Alice, bds 409 N Tejon.
- Berne H, moved to Florence, Colo.
- Charles D, mgr Exchange Registry & Guarantee Co, Mining Exchange Bldg, res 23 W Del Norte. (Mrs Lillie M.)
- David N, lab C M Ry, res 108 Main (Colo City). (Mrs Nellie.)
- George W, student High School, rms 9 El Paso Bank Bldg.
- Hubert V, student High School, bds 315 N Weber.

STILL THE BEST

CROSSE and BLACKWELL'S CHOW CHOW

O. E. HEMENWAY

115 S. Tejon St.

- Hopkins James, miner Austin Bluffs Coal Mine, bds same.
- James A, moved to Seattle, Wash.
- James H, asst supt Prudential Ins Co, 8 El Paso Bank Bldg, rms 9 same.
- Jesse, fireman C M Ry, res 1627 Washington.
- John, bds County Poor Farm.
- Lizzie J, wid Harvey H), res 1819 N Tejon.
- Nellie M, died Aug 22, '07, age 46.
- Mary A (wid Daniel J), bds 720 High.
- Hopkinson John H, eng C M Ry, res 1524 Colorado av. (Mrs Amelia A.)
- Hoppe August C, eng De Graff Bldg, res 316 W Monument. (Mrs Eliza.)
- Charles F, student High School, bds 316 W Monument.
- LaVergne F, student, bds 316 W Monument.
- Rosa H, bkpr L M Trautman, bds 316 W Monument.
- Hopper Arthur T, bds 822 Colorado av (Colo City).
- George, tmstr Houston Lbr Co, res 1015 S Royer.
- Lucy (wid Lee), bds 822 S Weber.
- Thomas (Hopper & Zobel), res 822 Colorado av (Colo City).
- Wm, student Central Bus Coll, rms 201 N 8th (Colo City).
- Wm G, bds 822 Colorado av (Colo City).
- HOPPER & ZOBEL** (Thomas Hopper, Fred Zobel), Wines, Liquors, Cigars and Tobaccos, Bottled Goods for Tourists, 520½ Colorado av (Colo City).
- Horigian Karl, weaver George Odabashian, bds 436 E Kiowa.

PATENTS

COMMONWEALTH BUILDING

ENGINEER AND MACHINIST

DENVER, COLO.

CHARLES O. ERBAUGH

FAIRYLAND

Moving Pictures Continuous from 1 to 11 P. M., and you don't have to wait. 116 N. Tejon

TRAVEL VIA

"Rio Grande Lines"

Best Service

Finest Scenery

PURE ICE MANUFACTURED FROM DISTILLED WATER
THE EL PASO ICE & COAL CO.
 29 N. TEJON ST. PHONES 46 AND 91

CHARLES GEISSLER Contractor and Builder
The Lowest Jobbing Rates
TELEPHONE MAIN 844 120 N. NEVADA AVE. in Town

304 HOR R. L. POLK & CO'S. HOU

Herman Margaret, domestic 19 West View pl.

HORN CHESTER B. Cigars, Tobacco, Smokers' Articles and News Stand, 127 N Tejon, Tel Main 977, res 402 Main, Roswell, Tel Red 473.

—Edna; hairdresser Louise Deelux, rms 218 E Cucharras.

—Fred F, sec El Paso County Horticultural Society, res 109 W Cheyenne rd. (Mrs Evelyn M.)

—Hattie E (wid Wm F), res 218 E Cucharras.

—Hattie E, smstrs, bds 218 E Cucharras.

—Noah R, bds Union Printers' Home.

—Wm, chef Cliff House.

—Wm, repr Rock Island System, res 402 Main, Roswell. (Mrs Ellen R.)

—Wm R, mason, bds 116 High (Manitou). (Mrs Nancy C.)

Horner Mrs Margaret L, waiter Pike's Peak Rest, res 221 Santa Fe Row.

Horning Charles, motorman C S & I Ry Co, rms 406½ S Tejon.

Horr Albert W, clk, bds 221 S Weber.

—Harvey W, coppersmith C S & C C D Ry, res 7 E Fountain. (Mrs Mary.)

—Joseph W, lab, res 221 S Weber. (Mrs Mattie.)

—Nellie, student, bds 221 S Weber.

Horsfall Harry, mining, 1616 Cheyenne rd. (Mrs Lilly.)

Horthrop Carl T, fireman, res 304 E Monument. (Mrs Nellie.)

—Mrs Nellie A, clk C S Dry Goods Co, res 304 E Monument.

Horton Albert H, broker, res 428 N Weber.

—Herman S, clk O E Hemenway, res 31 W Las Animas. (Mrs Anna.)

—James, emp Antlers Hotel.

—Martha E (wid Thomas N), bds 512 E Kiowa.

—Mary B, boarding, 428 N Weber.

—Rosamond S, bds 428 N Weber.

Hose Co No 1, 18-20 S Nevada av. —Co No 3, 2 S 9th.

—& Truck Co No 2, 314 E San Miguel.

Hosea Mrs Minnie L, bds 400 S 6th (Colo City).

—May, student High School, bds 400 S 6th (Colo City).

Hoskinson Anna B (wid Andrew J), res 217 N Walnut.

Hosman E Barton, alderman 4th Ward, res 426 E Kiowa. (Mrs L Belle.)

Hotchkiss Joseph F, died Mar 24, '08, age 23.

Hotchkiss Elbridge L, clk Crescent Grocery, res 426 E Huerfano. (Mrs Margaret.)

—Elizabeth N, nurse, 524 E Huerfano, rms same.

Hotel Navajo, C A Pollen propr, Manitou av cor Navajo av (Manitou).

HOTEL PITTSBURG, Miss L G Fellows Propr, The Only Brick Hotel in Town, Open All the Year, One Door West of Post Office, One Block from Soda Springs, Special Rates by Week or Month, 215 Manitou av (Manitou), Tel Manitou 51.

HOTEL RUXTON, Dr F M Cooper Propr, Open June to October, Rates \$2.00 to \$3.00 per Day, \$10.00 to \$20.00 per Week, Midway Between Soda and Iron Springs, Nearest Hotel to Iron Springs and Cog Wheel Depot (Manitou).

Hotzel Mrs Frances G (Drs George and F G Hotzel), res 214 E Pike's Peak av.

—George (Drs George and F G Hotzel), res 214 E Pike's Peak av.

HOTZEL DRS GEORGE AND FRANCIS G, Chiropractic Infirmary, Chiropractic Adjustments, Make It Possible for Nature to Cure All Diseases, Consultation Free, 214 E Pike's Peak av, res same, Tel Main 898.

Houck Sigmund J A, clk, bds 625 E Boulder.

BURGESS, 112 N. TEJON ST.
Home Made Bread and Rolls

HOU Colorado Springs, Colorado City and Manitou Directory. HOU 305

Houga Benjamin, cook Hotel Pittsburg (Manitou).

Hough, see also Hoff and Huff.

—Addison H (Otis & Hough), res Cleveland, Ohio.

—John G, blksmith Curtis Coal Co, res Papeton. (Mrs Sarah J.)

—Robert, millman Golden Cycle Mill, res 212 S 12th.

HOUGHTON MRS ANNA M, Hairdressing, Manicuring, Shampooing, etc, 402 De Graff Bldg, res same, Tel Main 710. (See adv.)

Colorado Springs Co.

8 OUT WEST BUILDING
LOTS FOR SALE IN

Colorado Springs and Manitou

House Oscar L, lab, bds 105 N 12th (Colo City).

—Robert A, lab, res 633 Santa Fe. (Mrs Jeannette.)



Mrs. A. M. Houghton

What We Do:

- Manicuring
- Shampooing
- Hairdressing
- Marcel Waves
- Vibratory Treatments
- Scientific Scalp Treatments
- Scientific Facial Treatments
- Electrolysis (scarless method)
- Skin Bleaching (without irritation)
- Pimples and Blackheads Successfully Treated

Marinello System Used Marinello Preparations for Sale

PHONE MAIN 710

Houle Frank S, bicycle repairs, 423 S Tejon, res same.

—Joseph A, carp Chris Pederson, res 6 W Cimarron. (Mrs M Armena.)

House August, carp, rms 304 S Tejon.

—Charles J, pressman Gazette, res 1229 N Custer av. (Mrs Willow G.)

—James, hostler Burton Slinker, bds 414 S Nevada av.

—John H, moved to New York City.

—Lucius O, tmstr, res 105 N 12th (Colo City). (Mrs Ella A.)

Housh Sidney, ins, bds 315 W Fountain.

Housman Thomas, lab, res 509 S Institute. (Mrs Elizabeth.)

Houston, see also Huston.

—D Edwin, bkpr Central Colo Power Co, res 1001 N Wahsatch av. (Mrs Katherine B.)

HOUSTON GEORGE M, Pres and Mgr Houston Lumber Co, 22-30 W Vermijo av, res 808 N Weber, Tel Main 1081. (Mrs Agnes G.)

—James, carp Golden Cycle Mill, bds 820 S Cascade av.

—John, bds County Poor Farm.

Eclipse Boarding & Sale Stable

W. E. Whitcraft, Mgr.
15 W. Cucharras Phone Main 1199
Colorado Springs, Colo.

PURE ICE MANUFACTURED FROM DISTILLED WATER
EL PASO ICE & COAL CO.
29 N. TEJON ST. PHONES 46 AND 91

For California "The Salt Lake Route"

SEE THAT YOUR TICKET READS via
The New Line. SHORTEST and BEST

PIONEER BARBER SHOP and BATH ROOMS

J. C. CAMPBELL ESTABLISHED 1873 12 South Tejon Street
Proprietor Tel. Black 961

COLO. MINERAL WATER CO. J. R. BALLARD, Propr.
Telephone 583
Distributors of All Mineral Waters
FOR GOOD HEALTH, DRINK WATERS THAT ARE PURE

306 HOU

R. L. POLK & CO'S.

HOW



**REAL ESTATE
INSURANCE
LOANS**
PHONE MAIN 209
23 1/2 N. TEJON ST.

HOUSTON LUMBER CO., G M
Houston Pres and Mgr, H L Lewis V-Pres, A A Hilton Sec and Treas, Hans Mahncke Mill Mgr, Lumber, Building Material, Builders Hardware, Furnaces, Paints, etc, Planing Mill, Mnfrs Bank, Office and Store Fixtures, Special Furniture, Show Cases, Hardwood Veneering, Interiors, etc, 22-30 W Vermijo av, Tel Main 102. (See left top lines.)
—Margaret L, student High School, bds 1001 N Wahsatch av.
—Robert W, res 810 E Platte av. (Mrs Mayme.)
—Zachariah, houseman Grier's Hotel. Hout Clara A, finisher, bds 710 S Weber.
Hovanic Andrew, miner Curtis Coal Mine, bds Curtis P O.
—George, miner Curtis Coal Mine, bds Curtis P O.
—John, miner Curtis Coal Mine, res Curtis P O. (Mrs Susan.)
—Polly, bds Curtis P O.
Hovel Mary (wid Frederick), bds 528 S Cascade av.
Hovey Oscar, rms 211 N Cascade av.
Howard Albert S, foundry, res 917 E Vermijo av. (Mrs Charlotte E.)
—Andrew J, brklyr, res 308 W Platte av. (Mrs Susan C.)
—Carl B, mach Rocky Mtn Can Co, res 15 N 13th. (Mrs Alice E.)
—Charles D, expman, Nevada av n w cor Pike's Peak av, res 113 W Fountain.
—Charles H, millman U S R & R Co, res 903 Colorado av (Colo City). (Mrs Cordelia.)
—Charles L, farmer, res 605 E Monument. (Mrs Carrie E.)

Howard Charles W, cook Newberry & Mazzetti, rms 119 E Pike's Peak av.
—Cleveland A, tmstr Hagen & Carey F & F Co, res 318 W Pike's Peak av. (Mrs Nellie.)
—Edward L, mach C S L & P Co, rms 213 S Weber. (Mrs Marie E.)
—Ella J (wid Alexander), res 420 E Cucharras.
—Mrs Emma A, nurse, 440 E Pike's Peak av, res same.
—Ernest, messr Gano-Downs Co, bds 440 E Pike's Peak av.
—George, shearman, res 528 S Cascade av. (Mrs Frances.)
—George W, mach, res 320 Portland av. (Mrs Mamie.)
—Harry O, driver, res 718 E Cache la Poudre. (Mrs Rhoda.)
—Helen, student, bds 1608 N El Paso.
—I Gail, mining, res 619 N Spruce. (Mrs Romiette.)
—James (Howard & Wyatt), res 230 N Spruce. (Mrs Emma.)
—Mrs Mattie, res 165 Waltham av (Manitou).
—Maude N, bds 113 W Fountain.
—Mildred, waiter, Santa Fe Hotel.
—Mining, Milling and Dev Co, F M Roberts sec and treas, 1-2 Robbins Blk.
—Nathan, miner, rms 302 E Jefferson.
—Mrs Nellie, res 218 W Moreno av.
—Nelson, lab, res 2017 N 7th. (Mrs Alice.)
—Nina, maid 611 N Tejon.
—Oscar, bds Union Printers' Home.
—Patrick N, blksmith C M Ry, res 418 Grant av (Colo City).
—Richard A, res 440 E Pike's Peak av. (Mrs Emma A.)
—Richard A jr, cook J A Tarter, bds 440 E Pike's Peak av.
—Walter, mach El Paso Lbr Co, bds 319 Portland av.
—Wm, emp J H Ridenour, rms 408 Colorado av (Colo City).
—Wm D, lab, res 319 Portland av. (Mrs Amanda.)
—Wm L, gardener, bds 319 Portland av.
—Ziza, bds 135 Ruxton av (Manitou)

110 EAST
PIKE'S PEAK AVE.
COLORADO SPRINGS
COLORADO

Tucker's Restaurants
Best Line of Cigars and Tobacco

1640-1644
CHAMPA STREET
DENVER
COLORADO

HOW

Colorado Springs, Colorado City and Manitou Directory. HOW 307

HOWARD & WYATT (James Howard, Cotton Wyatt), Tonsorial Parlors, All New Fixtures and Strictly Modern, 19 E Bijou, Tel Main 1122.
Howbert Mrs Alice, res 225 N Weber.
—Carl H, student Colo Coll, bds 225 N Weber.
—Earl H, student, bds 225 N Weber.
HOWBERT EDGAR, Clk Dist Court, res 1320 N Nevada av, Tel Main 1617. (Mrs Jessie C.)
—Irene, bds 225 N Weber.
HOWBERT IRVING, V-Pres First Nat Bank of C S, res 17 N Weber, Tel Main 308. (Mrs Elizabeth.)
—May, bds 17 N Weber.
—Wm I, bkpr, bds 17 N Weber.
Howd Wm W, saloon, 528 Colorado av (Colo City), res same.
Howe Frank B, student, bds 1621 N Nevada av.
—George M, tchr Colo Coll, res 1811 N Nevada av.
—Jessie E, student High School, bds 115 N 13th.
—John W, res 1621 N Nevada av. (Mrs Josie G.)
—Leonidas P, student High School, bds 115 N 13th.
—Mrs Lizzie, bds 922 Jackson (Colo City).
—Mrs M E, bds Spaulding House.
—Walter L, v-pres Ind Fuel Co, res 115 N 13th. (Mrs Florence.)
—Wm J, lab, res 412 S Conejos. (Mrs Lura D.)
Howell Artola, waiter, rms 117 1/2 S Tejon.
—A J, bds Union Printers' Home.
—Bina W (wid Wilbur), res 1301 N Weber.
—Carrie A (wid John P), res 1440 N Weber.
HOWELL CHARLES F, Mgr Circulation Dept Rocky Mountain News and Denver Times, 22 N Tejon, res 1301 N Weber.
—Charles F, student Colo Coll, bds 1301 N Weber.
—Clarence R, porter Antlers Barber Shop, bds 640 Maple.

Phone 1360

Standard Electric Co.

5 E. Bijou Street

We Repair Motors, Elevators, Lights, Telephones, Bells and Anything Electrical or Mechanical

Howell Clyde H, moved to Salt Lake City.
—Frances C (wid Jeremiah M T), cook, res 640 Maple.
—Frank M, bds 640 Maple.
—Fred E, porter C C Davidson, bds 640 Maple.
—Gwillim, res 227 Berkley, Roswell. (Mrs Mary.)
—Gwillim J, clk I J Morse, bds 225 E Monument. (Mrs Margaret.)
—Jennie L M, waiter, bds 640 Maple.
—John J, miner Austin Bluffs Coal Mine, bds 227 Berkley, Roswell.
—Joseph, clk Ry Mail Service, res 307 Mesa rd. (Mrs Wally E.)
—Lewis R, porter J C Campbell, bds 640 E Maple.
—Mrs Margaret E, bds 737 E Huerfano.
—Minnie M, tchr, bds 640 Maple.
—Noah N, miner Rapson Coal Mine, bds Curtis P O.
—Thomas, miner Rapson Coal Mine, bds 227 Berkley, Roswell.
Howells Edward J, miner Patterson Coal Mine, res Papeton. (Mrs Polly.)
—Edwin W, miner Patterson Coal Mine, res Papeton. (Mrs Mary H.)
—John W, miner Patterson Coal Mine, res Papeton. (Mrs Mary.)
—Leonard, student, bds Papeton.
—Louis, lab Rapson Coal Mine, bds Papeton.
—Thomas W, driver Patterson Coal Mine, res Papeton. (Mrs Clara B.)
—Wm J, miner Patterson Coal Mine, res Papeton.

BINGHAM
The Baby Photographer
18 S. Tejon St. Tel. 678

PURE ICE MANUFACTURED FROM
DISTILLED WATER
EL PASO ICE & COAL CO.
29 N. TEJON ST. PHONES 46 AND 91

Best Printing PUBLIC **11 East Kiowa Street**
In the City OPINION **Printing Co.**

TRAVEL VIA **Best Service**
"Rio Grande Lines" **Finest Scenery**

PHONE 13 For the Prompt Plumbers PHONE 13
 Barnes-Stephens Plumbing & Heating Co. 206 North Tejon St.

308 HOW R. L. POLK & CO'S. HUD

Howerton Wm D, lab, res 512 Robinson (Colo City). (Mrs Ellen.)
 Howey Mrs Lizzie, res 121 E St Vrain.
 Howland Clinton A, pressman Labor News, bds 115 N Walnut.
 —Mrs Elizabeth H, rms 1715 N Weber.
 Hoy Mrs Augusta W, res 916 N El Paso.
 —Harry L, insp Rock Island System, res 313 W San Miguel. (Mrs Alma.)
 —Mildred E, bkpr, bds 916 N El Paso.
 —Waldo E, hlpr The Model, bds 418 W St Vrain.
 —Wm G, driver Hook and Ladder Co No 2, res 418 W St Vrain. (Mrs Stella D.)
 Hoyer Andrew, porter L F Risser, rms 524 Colorado av (Colo City).
 Hoyne Stella J, smstrs, bds 514 W Boulder.
 —Wm, tmstr, res 514 W Boulder. (Mrs Mary G.)
 Hoyt Charles C, city pass agt A T & S F Ry, 118 E Pike's Peak av, res 519 E Platte av. (Mrs Nanetta K.)
 —Edgar E, ins, bds 519 E Platte av.
 —Wm S, clk C S & C C D Ry, res 1303 Washington av. (Mrs Olive W.)
 HUB THE, Finkelstein & Co Proprs, Clothing, Furnishings, Shoes, Hats, etc, 18-20 S Tejon, Tel Main 1250.
 Hubbard Alvin C, died June 27, '07, age 24.
 —Arthur A (McCracken & Hubbard), bds Alta Vista Hotel. (Mrs Sarah C.)
 —Austin L, electr, res 516 W Pike's Peak av. (Mrs Josephine.)
 —Donlin, student, bds 1510 Cheyenne rd.
 —Mrs Emily V, moved to Chicago, Ill.
 —Hannah J (wid Philip A), res 111 High (Manitou).
 —Helen L, stenog J E McIntyre, bds 516 W Pike's Peak av.
 Hubbard Mrs Jennie A, collr, res 502 High.
 —Richard C, motorman C S & I Ry Co, res 1008 S Weber. (Mrs Mary A.)
 —Robert L, lawyer, res 1510 Cheyenne rd. (Mrs Cora V.)
 —Sidney B, cond Rock Island System, rms The Ormonde.
 Hubbell Adelaide M, died July 22, '07, age 22.
 —James P, res 1915 Wood av. (Mrs Adelaide.)
 Hubbs Frederick E, chauffeur, rms 704 N Tejon. (Mrs Olly C.)
 Huber Abigail E (wid John), res 219 S 15th.
 —Clara, artist, bds 36 Boulder cres.
 —John, died Feb 26, '08, age 62.
 —John W, barber, res 15 S 16th. (Mrs Emma W.)
 —Karl L, student, bds 423 N El Paso.
 —Matthew W, foreman Portland Mill, res 930 Colorado av. (Mrs Eva L.)
 Hubert Alma, student Colo Coll, bds Ticknor Hall.
 —Eva M, nurse, 729 N Weber, rms same.
 —Paul, student, rms 614 E Boulder.
 —Sophia, deaconess, rms 614 E Boulder.
 Hubner Anton A, mach, res 1316 Glen av. (Mrs Emily.)
 Huddleson Henry, bellboy El Paso Club, bds rear 410 S Wahsatch av.
 Huddleston Zora, nurse, 525 N Weber, rms same.
 Hudson, see also Hutson.
 —Caroline H, died June 22, '07, age 67.
 —Corrinne, rms 418 S Conejos.
 —Harry H, clk, bds 318 N Cascade av.
 —Henry R, lab Glen Eyrie, res 1011 S 5th (Colo City). (Mrs Nellie F.)
 —James T, cond C S & I Ry Co, res 32 W Las Animas.
 —Joel S, barber Hyatt & Major, res 535 E Bijou. (Mrs Frances A.)

Ask for Original "Manitou" Table Water and Ginger Champagne
 The Manitou Mineral Springs Co. Absolutely Pure and Natural Beware of Substitutes

HUD Colorado Springs, Colorado City and Manitou Directory. HUG 309

Hudson John, tmstr, bds City Hotel.
 —John W, millman Golden Cycle Mill, res 124 Main (Colo City).
 —Joseph E, clk Reid-Moore Drug Co, res 515 N Cedar. (Mrs Adra H.)
 —Robert L, porter, rms 418 S Conejos.
 —Thomas M, clk The Hub, bds 535 E Bijou.
 —Tillie, clk Brooks & Son, bds 1011 S 5th (Colo City).
 —Todd T, cond, res 22 W Las Animas. (Mrs Lena M.)
 —Virgil, rms 120 S Nevada av.
 —Mrs Wm L, bds 836 High.
 HUERFANO DRUG CO, L E Edwards Mgr, 18 E Huerfano, Tel Main 381.
 Huesby John, miner, res Pike View.
 HUESTIS ELBERT L, Physician and Surgeon, 24 N Tejon (Rooms 10-11), Tel Red 632, Hours 9 to 12 a m. 2 to 5 p m, Evenings Subject to Phone, res 411 W Bijou, Tel Main 959. (Mrs Fannie.)
 Huett, see Hewett and Hewitt.
 Huey Morgan, miner, bds Curtis P O. (Mrs Kate.)
 Huff, see also Hoff and Hough.
 —Allen R, eng C M Ry, res 507 Jefferson (Colo City). (Mrs Emma L.)
 —Charles E, tmstr, res 512 Plateau av (Colo City). (Mrs Mary.)
 —Faye, clk Central Colo Power Co, rms 210 E Dale.
 —John I, solr Brink Coffee Co, rms 11 S 4th (Colo City).
 —Lueila C, student, bds 507 Jefferson (Colo City).
 —Pearl C, bkpr I A Foote & Co, bds 512 Plateau av (Colo City).
 —Ruby M, stenog J R Watt, bds 512 Plateau av (Colo City).
 Hufferd Edward P, notary, 9 Giddings Bldg, res 714 N Corona.
 Huffman, see also Hoffman.
 —Anna B, stenog F J Baker, bds 832 E Vermijo av.
 —Mrs Belle, rms 207 N Wahsatch av.
 —Charles R, bds Union Printers' Home.

J. D. HILTBRAND SHEET MUSIC
 125 1/2 N. Tejon Tel. Main 913

Huffman Daniel D, watchman C M Ry, res 1817 Colorado av. (Mrs Nettie.)
 —Delina J (wid Adam K), nurse, 504 E Willamette av, rms same.
 —Edwin M, clk, res 121 W Mill. (Mrs Emily A.)
 —Lizzie V, bds 319 W Kiowa.
 Hugh Wm, lab, bds 316 Washington av (Colo City).
 Hughart Thomas P, propr The Albert, furn rooms, 118 1/2 E Huerfano.
 Hughes Agnes, student, bds 104 E Huerfano.
 —Benjamin A, eng, res 729 N Walnut. (Mrs Florence.)
 —Caroline (wid John W), res 519 N Walnut.
 —Caroline M, bds 121 E Jefferson.
 —Mrs Carrie S, res 14 S Wahsatch av.
 —Clyde, labeler Manitou Mineral Springs Co, bds 112 Elk (Manitou).
 —Faith A, rms 1328 Lincoln av.
 —Florence W, bds 326 E Boulder.
 —Frank, clk Park Hotel.
 —Frank G, moved to Salt Lake City.
 —Grace M, clk Star Laundry, bds 519 N Walnut.
 —Guy W, lab, bds 315 S Wahsatch av.
 —Harry C, clk Dale & Dibb, res 710 N Tejon. (Mrs Margaret.)
 —Harry E, millman Portland Mill, rms 501 W Cucharas.
 —Helen, clk Park Hotel.
 —Henry L, millman Portland Mill, bds 1304 Colorado av.
 —Henry W, clk U S Exp Co, bds 14 S Wahsatch av.
 —Jemima (wid Wm), res 326 E Boulder.

PURE ICE MANUFACTURED FROM DISTILLED WATER
 EL PASO ICE & COAL CO.
 29 N TEJON ST. PHONES 46 AND 91

LOANS BEST RATES, MONEY ON HAND
 CHAS. P. BENNETT
 5 East Pike's Peak Avenue

DESIGNERS ILLUSTRATORS ENGRAVERS
 ROCKY-MOUNTAIN ENGRAVING Co.
 112 EXCHANGE PL. - COLORADO SPRS.
 HALF-TONE LINE CUTS COVER & ZINC

COLORADO SPRINGS PAVING & TILE CO.
 505 W. HUERFANO ST. OFFICE 305 DE GRAFF BLDG.
 ARTIFICIAL STONE WALKS AND CARRIAGE BLOCKS

MEET ME AT
THE BUSY CORNER
The Robinson Drug Co. Most popular Soda Fountain in town. Finest
 Line of Drugs and Drug Sundries in El Paso
 County. Free Delivery. Telephone Main 4

310 HUG

R. L. POLK & CO'S.

HUM

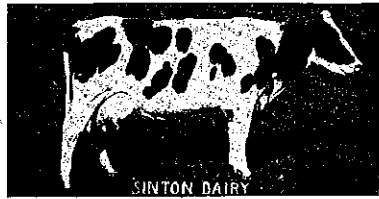

Hughes Mrs Jennie, rms 117 E Vermijo av.
 --Jennie M (wid Wm H), res 615 E Boulder.
 --John, millman, res 1304 Colorado av. (Mrs Thursa.)
 --John W, died Sept 8, '07, age 70.
 --Joseph, tmstr, res 112 Elk (Manitou). (Mrs Ardella.)
 --Kenneth, mach, bds 729 N Walnut.
 --Lizzie A, res 501 W Cucharas.
 --Lottie I, bds 326 E Boulder.
 --Margaret L, rms 107 N El Paso.
 --Mary, bds 403 Manitou av (Manitou).
 --Mrs Mary, furn rooms, 104 E Huerfano.
 --Mrs Mary I, bds 122 N Weber.
 --Morris E, miner Rapson Coal Mine, bds 628 E Uintah.
 --Pauline, student High School, bds 729 N Walnut.
 --Mrs Rachel, domestic 1430 N Nevada av.
 --Samuel, lab Zoological Park, res 509 S Cascade av.
 --Thomas, res 122 N Weber. (Mrs Mary J.)
 --Walter G, miner, res 104 E Huerfano. (Mrs Mary.)
 --Willard C, plumber, res 121 E Jefferson. (Mrs Fannie.)
 --Wm, lab, res 322 S 5th (Colo City).
 --Wm S, painter, res 716 E Uintah. (Mrs Edna L.)
 Hughley Mrs Nellie, moved to Denver.
 Hughston, see Houston and Huston.
 Hukins Alice, maid 1221 N Cascade av.
 Hulet A B, bds Acacia Hotel.

Hull Alva A, lab, res 316 Jefferson (Colo City).
 --Burt, real est and mgr Nat Emp Agency, 9-10 Robbins Blk, res 410 E Kiowa. (Mrs Carrie G.)
 --Carrie (wid Laurence E), res 407 S Cascade av.
 --Emma E, bds 316 Jefferson (Colo City).
 --Eunice S, student High School, bds 422 E Pike's Peak av.
 --Frederick E, landscape gardener, res 324 N El Paso. (Mrs Bessie M.)
 --John A, bkpr Spencer Penrose, res 615 N Weber. (Mrs Helen E.)
 --Lawrence E, lab C S Elec Co, bds 25 W Huerfano.
 --LeRoy E, hlpr C M Ry, bds 202 Colorado av (Colo City).
 --Lottie F, student Colo Coll, bds 422 E Pike's Peak av.
 --Sally A (wid Thomas W), res 208 E Uintah.
 --Sarah Y C (wid James), res 14 E Monument.
 --Stanley, student, bds 316 Jefferson (Colo City).
 --Theodore F, cond C S & C C D Ry, res 727 W Cucharas. (Mrs Mary C.)
 --T Seth, dep County Treas, res 422 E Pike's Peak av. (Mrs Ida F.)
 --Wm R, res 2 E Bijou. (Mrs Sue L.)
 Hullinger Daniel L, grocer, res 1411 Colorado av. (Mrs Flora.)
 --Edward D, bds 1411 Colorado av.
 --Rev Frank W, pastor First Congregational Church, res 928 Lincoln av (Colo City). (Mrs Linnie K.)
 Hulse Frank T, carp Golden Cycle mill, res 722 Monroe (Colo City). (Mrs Sat.)
 --George W, res 1103 Lincoln av (Colo City). (Mrs Mary M.)
 Humble John N, painter Glen Eyrie, res 927 Jefferson (Colo City). (Mrs Stella.)
 Hume Benjamin F, res 1716 S Nevada av. (Mrs Alice.)
 Hummer Gold Mining Co, W E Pettit sec, 8 P. O Bldg.

PAPER
 THE HYDE PAPER CO.

**THAT'S ALL
 BUT ALL KINDS**
 100-102 S. Victoria Ave. Pueblo, Colo.

HUM Colorado Springs, Colorado City and Manitou Directory. HUN 311

Humphrey Joseph F, pres Cripple Creek Cons M Co, res 122 E Platte av. (Mrs Rebecca H.)
 --Mary (wid Joseph), cook, 409 N Tejon.
 --Robert G, solr Central Colo Power Co, bds 122 E Platte av.
 Huncke Cecilia, student Colo Coll, bds 1224 Glen av.
 --Charles J (Eckert, Esch & Co), res 1224 Glen av. (Mrs Mary.)
 --Harry, clk C S & C C D Ry, bds 1224 Glen av.
 --Joseph, clk, bds 1224 Glen av.
 Hungarian Milling & Elevator Co, C P Stokes agt, 113 W Huerfano.
 Hungerford Elmer J, driver, res 156 Deer Path av (Manitou). (Mrs Amelia.)
 --George W, driver, bds 156 Deer Path av (Manitou).
 --Oscar J, driver, bds 156 Deer Path av (Manitou).
 Hunley Daniel, houseman, res 540 E Moreno av. (Mrs Lulu.)
 Hunnel Jonathan M, carp, res 717 N Pine. (Mrs Sarah A.)
 HUNT ALFRED H, Asst Cashr First Nat Bank of C S, res 1508 Wood av, Tel Main 748. (Mrs Kathryn K.)
 --Alonzo W, expman, Kiowa s w cor Tejon, res 336 E Las Vegas.
 --Alpheus L, tmstr, bds 604 N Pine.
 --Mrs Anna, real est, 9 Midland Blk, res 1325 Monroe (Colo City).
 --Aurenia S (wid Wm), res 203 Manitou av (Manitou).
 --Bessie, waiter McRae Rest, rms 222 1/2 E Pike's Peak av.
 --Charles R, bds 711 N Cedar.
 --Elton B, student Colo Coll, bds 1806 Wood av.
 --Frank C, tmstr, bds 604 N Pine.
 --George A (Hunt & Van Nice), res Denver, Colo.
 --George M, elder Millennial Bible Class, res 823 E Cimarron. (Mrs Elnora.)
 --Gerry F D, chauffeur, 1325 N Cascade av.
 --Herbert S, waiter McRae Rest, rms 2 E Costilla.

A. B. HUTCHINSON W. B. KIRBY J. L. COLUMBIA
MANITOU LIVERY & TRANSFER CO.
 Manitou, Colo.
 OFFICE 229 Manitou Avenue Phone Manitou 9
 STABLE 111 Manitou Avenue Phone Manitou 4

Hunt Ira S, rancher, 601 N Pine. (Mrs Lydia M.)
 --Loa (wid George W), res 1121 Washington av.

Giles Merc. Agency Co.



**Credit Ratings,
 Special Reports,
 Property Searches
 Collections**

308-310 Hagerman Bldg.

Gaebel-Clark Engraving Co.
 DESIGNERS, ILLUSTRATORS
 ENGRAVERS BY ALL PROCESSES
 Sixth and Court Sts.
 PUEBLO COLORADO

TRAVEL VIA **Best Service**
"Rio Grande Lines" **Finest Scenery**

Colorado Midland Ry.

For SALT LAKE CITY, OGDEN,
 All Points in CALIFORNIA and
 the GREAT NORTHWEST

PURE ICE MANUFACTURED FROM
 DISTILLED WATER
EL PASO ICE & COAL CO.
 23 N TEJON ST PHONES 46 AND 91

ENTERPRISE FURNITURE CO.

UPHOLSTERING, REPAIRING AND FINISHING

129-131 E. HUERFANO ST. PHONE MAIN 1264

312 HUN

R. L. POLK & CO'S.

HUN

HUNT L M, Hay, Grain, Flour, Feed, Poultry Foods, etc, 123 S Cascade av, Tel Main 1249, res 115 N Walnut. (Mrs Lena B.) (See adv.)

HUNTER CLEANING CO, First-Class French Dry Cleaning and Pressing on Short Notice, Rates on Pressing \$1 Per Month, 129 N Tejon, Tel Main 1364.

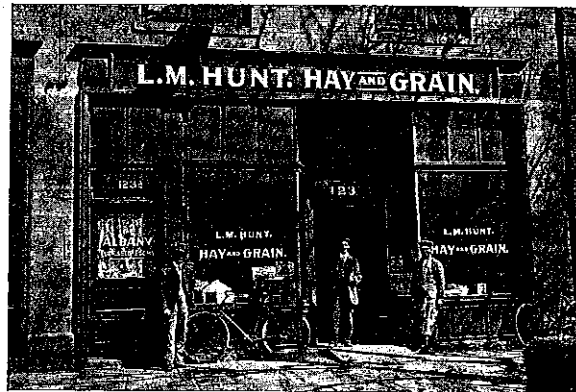

L. M. HUNT

Hay, Grain, Flour and Poultry Supplies

Columbia Healing Powder, Columbia Stock Food The Sturtevant Poultry Remedies

123 S. Cascade Phone Main 1249 COLORADO SPRINGS, COLO.

Hunt Mary L (wid George A), rms 112 E Fontanero.
 --May L (wid Daniel), dressmkr Kaufman & Co, res 711 N Cedar.
 --Neva D, stenog H C Kinsman, bds 1121 Washington av.
 --Nina E, bds 1121 Washington av.
 --Mrs Nona, bds 105 S Nevada av.
 --Pearl M, nurse, res 604 N Pine.
 --Rae, opr Colo Tel Co, bds 2116 N Nevada av.
 --Robert D, painter, res 1617 Pennsylvania av. (Mrs Willa.)
 --Wendell, bds 711 N Cedar.
 --& Van Nice (G A Hunt, L L Van Nice), art needle wkrs, 17 1/2 N Tejon.
 Hunter Albert L, rodman H I Reid, res 811 E Monument. (Mrs Viola A.)
 --Bessie M, student High School, bds 811 E Monument
 --Byron P, clk E W Stanley, res 229 E Fountain. (Mrs Myrtle.)

Hunter Frank, lab, res 418 Robinson (Colo City). (Mrs Annie.)
 --Herbert, pres Cheyenne Burro & Carriage Co, res N Stratton Park.
 --John S (Hunter Cleaning Co), res 322 S Wahsatch av. (Mrs Alexia C.)
 --John W, res 828 E Willamette av. (Mrs M Jennie.)
 HUNTER ROBERT W, Pianos and Organs, Piano Tuning, 12 E Kiowa, Tel Black 1274, res 1719 N Corona, Tel Main 1474. (Mrs Alice C.)
 --Wm T, elev opr Davie Bldg, rms 124 S Tejon.
 --Wm V, miner, res 610 N Cascade av.
 Huntington Wilbur, houseman Wandell & Lowe T & S Co, res 615 S Sahwath. (Mrs Sarah K.)

MUETH'S

CANDIES, CAKES, ICE CREAM

Where Quality is the First Consideration

26 North Tejon Street

HUN

Colorado Springs, Colorado City and Manitou Directory.

HUT 313

Huntley Clyde C, clk, bds 516 N Pine. (Mrs Isabel K.)
 --Floyd F, clk Portland Grocery, res 421 Cooper av. (Mrs Etta J.)
 --Harrison, carp, res 516 N Pine. (Mrs Eliza L.)
 --Harry H, carp, res 618 W Platte av. (Mrs Anna.)
 --Mrs Isabel K, clk Hibbard & Co, bds 516 N Pine.
 --Nellie J (wid Eugene), bds 311 N Walnut.
 Hupp Jesse W, driver Cascade Laundry, res 823 E Cache la Poudre. Mrs Sarah E.)
 Huppert Wm M, clk Wandell & Lowe T & S Co, res 504 E Kiowa. (Mrs Lillian.)
 Hurin Wm W, bkpr Herrington Merc Co, res 1407 Washington av. (Mrs Florence.)
 Hurley Anna B, tchr Manitou School, bds 125 Ute av (Manitou).
 --Catherine, nurse, rms 218 N Spruce.
 --C J, bds Union Printers' Home.
 --Earl, lab, bds 827 S Cascade av.
 --Jennie, maid 1220 N Nevada av.
 --Mamie A, domestic 1504 N Nevada av.
 --Margaret, waiter Matthew Wackenhut, bds 531 E Pike's Peak av.
 --Mary S, bds 117 N Nevada av.
 HURLEY MICHAEL B, Attorney-at-Law, With Lunt, Brooks & Willcox, 56-62 First Nat Bank Bldg, Tel Main 159, bds 2200 N Tejon. (Mrs Ella J.)
 --Timothy J, cond, bds 827 S Cascade av. (Mrs Sarah.)
 Hurst Cordelia, clk W N Burgess, bds 724 N Nevada av.
 --Lizzie, res 602 S Cascade av.
 --Margaret, tchr, res 420 Cheyenne boul.
 --Stephen E (Van Steenbergh & Hurst), res 848 E High. (Mrs Nellie B.)
 Hurt Walter T, res 819 N El Paso. (Mrs Izora A.)
 --Wm J, carp, rms 106 S Conejos.
 Huse Irene K, student Colo Coll, bds McGregor Hall.

BURN COKE

In your FURNACE and STOVES. Cuts your Fuel Bill in Half

THE GAS CO.

107-111 E. KIOWA
 PHONE OUR GIRL, MAIN 2400

Hussey George A, repr Rock Island System, res 1330 Glen av. (Mrs Emma.)
 Husted Calvin R, lab County Poor Farm.
 --Forest, res 240 Ruxton av (Manitou). (Mrs Mary N.)
 --Leslie O, fireman C S Elec Co, res nr power plant. (Mrs Florence M.)
 --Mrs Nannie, bds 308 Lincoln av (Colo City).
 --Walter E, carp, rms 517 1/2 Colorado av (Colo City).
 Huston, see also Houston.
 --David, shoemkr, res 706 E Willamette av.
 --Emma G (wid John J), res 732 N Spruce.
 --Harold, student, bds 732 N Spruce.
 --N Calvin, res rear 224 S Wahsatch av. (Mrs Georgia.)
 Husung John M, contr, 510 N Wahsatch av, res same. (Mrs Mary).
 --Theodore W, student High School, bds 510 N Wahsatch av.
 --Walter N, student High School, bds 510 N Wahsatch av.
 Hutcheson, see also Hutchinson and Hutchison.
 --Mrs Frankie M, bds 631 N Wahsatch av.
 Hutchin Ethel H, clk Giddings Bros, bds 901 Grant av.
 --Joel G, eng, bds 901 Grant av.
 --Victoria (wid Isaac), res 901 Grant av.
 Hutchings Robert K, phys, 232 N Tejon, rms same.

Osteopathic Treatment

124 South Tejon Street

Electro-Thermatorium and Sanitarium
 Treatment Rooms

Fine Embossing and Plate Printing

See THE WATERMAN PRESS

112 East Cucharra Street
 Phone Main 1154

GAZETTE

60 CENTS PER MONTH

Has Only Seven-Day Newspaper in Central Colorado. Has Only Sunday Issue in Colorado Springs. Has Best Editorial and News Service. Has The Lead In Advertising

PURE ICE MANUFACTURED FROM DISTILLED WATER

EL PASO ICE & COAL CO.

PHONES 46 AND 51

29 N TEJON ST

THE HOUSTON LUMBER CO.

20 to 32 W. Vermijo Ave. Tel. Main 102
 BUILDERS' HARDWARE AND BUILDING MATERIAL

314 HUT

R. L. POLK & CO'S.

HYD

KENTUCKY STABLES BOARDING STABLE

121 E. Bijou St. Phone 568

- Hutchins Mrs Alpha M, dressmkr, res 704 High.
 —Andrew S, opr Rock Island System, bds 2402 Wood av.
 —Cecil H, caster Van Briggie Pottery Co, res 704 E High. (Mrs Alpha M.)
 Hutchinison, see also Hutcheson and Hutchison.
 —Alice, student Colo Coll, bds McGregor Hall.
 —Alonzo B, livery, res n s Prospect pl 1 e of Tepee av (Manitou). (Mrs Jane E.)
 —Arthur, moved to Denver.
 —Benjamin E, bkpr Central Colo Power Co, res 1002 Jefferson (Colo City). (Mrs Mabel.)
 —Franklin, res Prospect pl n e cor Tepee av (Manitou). (Mrs Frances.)
 —Harry, mining, res 422 W Bijou. (Mrs Frances L.)
 —John, painter, rms 218 N Spruce.
 Hutchison Harley E, carp, res 1452 N Chestnut. (Mrs Johanna.)
 —Homer R, student High School, bds 732 N Wahsatch av.
 —Rev James P, sec Sabbath Observance Bureau, res 732 N Wahsatch av. (Mrs Laura A.)
 —John F, lab, res 320 W Costilla. (Mrs Maggie.)
 —John L, pres Sanitary Dairy Co, res 1611 N Cascade av. (Mrs Nellie M.)
 —Lizzie S (wid Hervey), res 115 E Washington.
 Hutson, see also Hudson.
 —Ida C (wid John S), stenog Dist Court, res 729 N Tejon.

- Hutton James, carp, res 805 S Tejon. (Mrs Sarah E.)
 —James, lab, res 1026 Lincoln av (Colo City).
 —Sadie, student, bds 1026 Lincoln av (Colo City).
 Huyser Aurey, mining, res 1607 N Weber. (Mrs Katherine.)
 —Mrs Carrie, res 1814 N Cascade av. Hyatt, see also Hiatt.
 —A Ray, student High School, bds 511 E San Rafael.
 —Freeman H, electr, res 317 E Fountain. (Mrs Ella.)
 —Thomas J (Hyatt & Major), res 511 E San Rafael. (Mrs Nettie M.)
 HYATT & MAJOR (T J Hyatt, G C Major), Barber Shop and Baths, 106½ E Pike's Peak av, Tel Main 700.
 Hyde Fred M, sec Hyde Paper Co, res Pueblo, Colo.

Circulars Addressed



Get Our Rates

R. L. Polk & Co.
Salt Lake City

B. BENTON Show Cases, Stair Building and General Repair Work
116 Exchange Place Phone Red 233

Huffman's

EVERYTHING FOR EVERYBODY

"COLORADO SPRINGS' GREATEST STORE"

PHONE 467

HYD Colorado Springs, Colorado City and Manitou Directory. IMP 316

HYDE PAPER CO THE, Verne Hyde Pres and Treas, A V Fagerstrom V-Pres, F M Hyde Sec, W C Lyons Local Mgr, Jobbers of Paper, All Kinds Stationery, Twines, Notions, etc, 121 S Cascade av, Colo Springs, Tel Main 1810, and 100-102 S Victoria av, Pueblo. (See right top lines.)

Weber Cycle & Supply Co.
Safes and Vaults
Rubber Stamps and Stencils

6 E. Kiowa St. Phone Main 466

VERNE HYDE, Pres. & Treas. A. V. FAGERSTROM, Vice Pres. F. M. Hyde, Secy.

THE HYDE PAPER CO.

... WHOLESALE ...

PAPER, STATIONERY, TWINES, NOTIONS, ETC.

100-102 Victoria Ave.

PUEBLO, COLO.

- HYDE VERNE, Pres and Mgr Hyde Paper Co, res Pueblo, Colo.
 Hyden, see also Haden and Hayden.
 —N August, tailor Alexander Mackenzie, rms 1233 N Prospect.
 Hyder K Lee, student Colo Coll, bds 930 N Weber.
 Hydro Electric Co, see Pike's Peak Hydro-Electric Co.
 Hyer Samuel, brkman, rms 115½ S Cascade av.
 Hynes, see also Hines.
 —Henry, lab, res 9 S Spruce.
 Hypatia Literary Society, Colo Coll.

Ieger Mary (wid Wm), res 304 N Chestnut.

IGO CHARLES W, Physician and Surgeon, 7 O'Brien Bldg, 22 S Tejon, Tel Main 657, Hours 9 to 12 a m, 2 to 5 and 7 to 8 p m, res 729 S Tejon, Tel Main 988. (Mrs Marguerite S.)

Imboden Fred M, driver Elite Laundry, res 1328 N Corona. (Mrs Carrie C.)

Imes Wm L, res 1721 Grant av. (Mrs Mary J.)

Imhof Joseph, milker Charles Dickinson, rms 531 Beacon, Roswell.

—Louis, milker Charles Dickinson, rms 531 Beacon, Roswell.

—Martin, milker Charles Dickinson, rms 531 Beacon, Roswell.

IMPERIAL FIRE INSURANCE Co (of Colorado), State Realty Co Agts, 25 E Pike's Peak av.

—Gold M Co, G R Buckman sec, 125 E Pike's Peak av.

Improved Order of Red Men Hall, 8 S Wahsatch av.

- Iceless Refrigerator Co, 17 E Pike's Peak av.
 Ickes Lawrence J, clk C B Horn, rms 122 E Cucharras.
 Ida May Gold M Co, G M Irwin sec, 305 Mining Exchange Bldg.
 —Mines Co, E P Shove sec, 509 Mining Exchange Bldg.
 Idle Francis M, moved to Denver.

TRAVEL VIA

"Rio Grande Lines" Best Service
Finest Scenery

OTIS
ELEVATORS

MANUFACTURED BY OTIS ELEVATOR COMPANY
DENVER OFFICE, OPERA HOUSE BLOCK

"The Name a Guarantee of Quality"

PURE ICE MANUFACTURED FROM DISTILLED WATER
 PHONES 46 AND 91
 29 N TEJON ST
THE EL PASO ICE & COAL CO.

PURE ICE MANUFACTURED FROM
 DISTILLED WATER
THE EL PASO ICE & COAL CO.
 29 N. TEJON ST. PHONES 46 AND 91

ALEX. MacKENZIE SATISFACTION ALWAYS
THE TAILOR A Perfect Fit Guaranteed
 21 East Bijou St. Tel. Main 1193

316 IMP R. L. POLK & CO'S. INT

Impson DeWitt, elev opr, bds 724 E Huerfano.
 —Ralph W, bds 724 E Huerfano.
 —Wm A, popcorn, s w cor Acadia Park, res 724 E Huerfano. (Mrs Rose.)
 Independent Fuel Co, B M Hollister pres and gen mgr, W L Howe v-pres, J C Hass sec, 6 Midland Blk.
 I O O F Hall, 109 N Tejon.
 Index M & M Co, Nicholas Leipheimer asst sec, 31 P O Bldg.
INDIANA OHIO LIVE STOCK Insurance Co (of Crawfordsville, Ind), H A Scurr Agt, 20 S Tejon.
 Indvik Michael O, bds 503 S El Paso.
 Infield Cleo, carp, bds 708 S Tejon.
 —Redmon L, res 708 S Tejon. (Mrs Matilda.)
INGERSOLL ARTHUR S, Flour and Feed, Hay and Grain, 113-115 W Huerfano, Tel Main 401, res 323 N Institute. (Mrs Sarah H.)
 —Gale D, student, bds 926 N Wahsatch av.
 —John, janitor Midland School, res 407 Howbert (Colo City). (Mrs Mary J.)
 —Julia D, student Colo Coll, bds McGregor Hall.
 —Mrs Tirzah Z, res 926 N Wahsatch av.
 Ingledue Harry, lino opr Gazette, rms Everhart Blk.
 Inglis Agnes A, bds 2 E Boulder.
 —John, died July 12, '07, age 70.
 Ingman Dora, cashr Orient Cafe, rms 325 S Tejon.
 Ingraham Elmer R, farmer, rms 410 N Weber. (Mrs Flora E.)
 —Mrs Helen, bds 323 E Bijou.
 —Oliver F, lawyer, 29 Bank Bldg (Colo City), res 328 Washington av (Colo City). (Mrs Elmira N.)
 —Wm J, carp, res 426 Thornton av (Colo City). (Mrs Rebecca.)
 —Zetta M, bds 426 Thornton av (Colo City).

Ingram Oliver L, foreman U S R & R Co, res 210 N 10th (Colo City). (Mrs Lottie L.)
 —Rae, maid Alta Vista Hotel.
INGVOLDSTAD CARL O, Pharmacist, Drugs, Toilet Articles and Stationery, 1504 Colorado av, Tel West 63, rms 1501 same.
 Inman Arthur A, flagman Rock Island System, res 427 S Hancock av. (Mrs Ada M.)
 —Benjamin F, eng, res 412 Adelaide pl. (Mrs Julia A.)
 —Lyman R, elev opr, rms The Ormonde.
 —Mary (wid Moses), res 415 S Wahsatch.
 —Thomas, res 314 E Las Vegas. (Mrs Mary J.)
 Innes Elizabeth R, housekpr 410 N Cascade av.
 —John P, student High School, bds 741 Jackson boul.
 Inscho Mrs Priscilla (Hibbard & Co), bds 320 E Bijou.
 Inspector of Weights and Measures, City Hall.
INSURANCE CO OF THE STATE of Illinois (of Rockford, Ill), A B Williams & Co Agts, 113½ N Tejon.
 International Corres Schools, C H Smith rep, F H Tighe supt, 7 Chamber of Commerce Bldg.
INTERNATIONAL REALTY CO, A G Sharp Pres, Wm Lloyd Sec, 117 E Pike's Peak av.

DON'T
LEND YOUR
DIRECTORY

DRINK **GOLD LABEL BEER**
WALTER'S

PASTER & BLOOD
 CARPENTERS AND CONTRACTORS
 SHOP 4 EAST KIOWA STREET TELEPHONE 801

INT Colorado Springs, Colorado City and Manitou Directory. IRV 317

INTERSTATE INVESTMENT & Realty Co, W S Mitchell Pres, B C Jewett Sec and Treas, Grant White and J J Pierce Directors, 122½ E Pike's Peak av, Tel Main 1265. (See adv.)
 Inventors Gold & Silver Mining Co, F W Wieber asst sec, 30 Midland Blk.

W. I. LUCAS
BICYCLE REPAIRING
 119 N. Tejon St. Phone Main 900

W. S. MITCHELL, President
 J. J. PIERCE, Director

B. C. JEWETT, Sec. and Treas.
 GRANT WHITE, Director

The Interstate Investment and Realty Company

122½ East Pike's Peak Avenue

REAL ESTATE and LOANS

Arkansas Valley and Texas Lands a Specialty

Inverness Gold Mining Co, A J Gillis pres, John A Gillis sec, 313 N Tejon.
 Iowa The, Mrs M E Arnall propr, furn rooms, 111 E Huerfano.
 Ireland Benjamin B (Ireland & Nifong), grocer, 449 E Kiowa, res 1837 Colorado av. (Mrs Amelia E.)
 —Bert J, horseman, bds 331 W Vermijo av.
 —Clarence W, musician, res 220 S Conejos. (Mrs Emma H.)
 —Jasper, layer St John Bros P Co, res 331 W Vermijo av. (Mrs M Frances.)
 —John O, live stock, res 217 W Cimarron. (Mrs Edith.)
 —La Veta, bds 1837 Colorado av (Colo City).
 —Orval L, student, bds 331 W Vermijo av.
 —& Nifong (B B Ireland, G A Nifong), real est, 16 S Tejon.
 Irlione Brooks, carrier P O, res 15 N Pitkin. (Mrs Leona B.)

Iron Clad Mining & Milling Co, W C Frost sec, 6 N Nevada av.
IRVIN BENJAMIN F, Justice of the Peace, Real Estate and Insurance, 422½ Colorado av (Colo City), Home Tel 114, res 323 Jefferson (Colo City), Home Tel 332. (Mrs Lucy.)
 —Edwin, sausage mkr Schumacher & Geyer, res 115 S Nevada av. (Mrs Elizabeth.)
 —Mrs Elizabeth, furn rooms, 115 S Nevada av.
 —George B, carp, res 808 E Monument. (Mrs Hattie L.)
 —Riley D, rms 217 S Nevada av. (Mrs Gertrude.)
 Irvine David A, mining, res 1414 S Nevada av. (Mrs Mina.)
 —Harry T, leader Colo Midland Band, rms 116 N Nevada av.
 —Milton H, draftsman H I Reid, bds 1414 S Nevada av.
 —Wm, res 1625 N Weber. (Mrs Freda.)

R. Forrester Geologist and Mining Engineer
 Makes Reports on Mines
 212 to 218 Brooks Arcade (Opp. Knutsford Hotel) Salt Lake City

Chimney Sweeps
TIGER & WADDELL
 118 EAST HUERFANO ST. TEL MAIN 2525
 Satisfaction Guaranteed
 Furnace Work a Specialty

H. A. SCURR, INSURANCE:
FIRE, LIFE AND ACCIDENT
NOTARY PUBLIC

PHONE BLACK 962 20 S. TEJON ST.

318 IRV

R. L. POLK & CO'S.

JAC



126 E. PIKE'S PEAK AVE. TEL. MAIN 160

IRVING APARTMENTS, Mrs M A Irving Mgr, Elegantly Furnished Apartments, Centrally Located, 14½ E Pike's Peak av, Tel Main 828.

—John E, livery, res 212 S Cascade av. (Mrs Ellen H.)
—Mrs Minnie A, mgr Irving Apartments, 14½ E Pike's Peak av.
Irwin Clementine, nurse Colo Conference D Hospital, rms 222 S Institute.
—Etta, bds 921 Spruce (Colo City).

IRWIN GEO M, Attorney-at-Law, 305-306 Mining Exchange Bldg, Tel Main 197, res 1828 N Tejon, Tel Main 1571. (Mrs Myrtle.)

—John T, bds 921 Spruce (Colo City).
—Joseph M, blksmith, res 402 N 15th. (Mrs Mary S.)
—Mrs Louisa V, moved to Searchlight, Nev.
—Matthew S, lab, res 921 Spruce (Colo City). (Mrs Samantha J.)
—Richard, died Oct 19, '07, age 66.

ISAACS ALAN C, V-Pres and Gen Mgr Monument Valley Coal Co, 21 N Tejon, Tel Main 496, res 240 W Dale, Tel Main 1157. (Mrs Lela E.)

—Lulu, maid Acacia Hotel, rms 310 S Wahsatch av.
Isabel Gold Dredging Co, G R Buckman sec, 125 E Pike's Peak av.
Isabella Mines Co, W T Doubt sec, 312 Hagerman Bldg.
Isett Rev Wm C, res 312 E Uintah. (Mrs Gertrude J.)
Ismay Anna (wid Thomas), res 312 W Mill.
—Harry, bds 312 W Mill.
—Myra, bds 312 W Mill.

Isolation Hospital, G W Crankenberd supt, Bear Creek rd 2 miles w of city.

Ito K, lab, res Pike View.
Ivey Wm E, exp messr, res 832 S Tejon. (Mrs Susan B.)
Ivy Dejalma, bds 601 N 4th (Colo City).

—E J, millman Portland Mill.
Ivywild Chapel, Cascade av s e cor 3d, Ivywild.

IVYWILD NURSERY, Wm Rea Propr, Fruit and Ornamental Trees, Small Fruits, Peonies, Hardy Border Plants, Shrubs and Roses, 106 W Cheyenne rd, Ivywild.

IVYWILD POULTRY YARDS, C H Bartlett Propr, Breeders of Single Comb White, Brown Leghorns, and French Houdans, 214 E 1st, Lihue, Tel Black 582.

—School, 1550 S Cascade av.

J

Jack John, mason, res 423 E Kiowa. (Mrs Katherine.)

—Lindell O, emp Golden Cycle Mill, res 1813 Hayes (Colo City).

—Mrs Lizzie, res 10 E Fountain.

—Pot Mining Co, H C Joy sec and treas, 2 First Nat Bank Bldg.

Jackson Alfred T, mining, res 546 W Boulder. (Mrs Mary M.)

—Andrew, miner, bds 302 E Jefferson.

—Mrs Anna B, died Oct 15, '07, age 54.

—Bessie, student High School, bds 2316 Rock Island av.

—B H, waiter Cliff House.

—Charles M, lab C M Ry, res 136 Hagerman (Colo City). (Mrs Belle.)

—DeWitt C, cond C S & C C D Ry, res 9 S 8th. (Mrs Katherine L.)

—Elijah, waiter Colored Ind Republican Club, res 218 S Prospect. (Mrs Cora.)

—Ella, bds 909 Washington av (Colo City).

Chris Pedersen

AGENT HILLYARD SECURITY WINDOW FASTENER

Rear 20 E. Bijou :: Tel. Main 1639

JAC

Colorado Springs, Colorado City and Manitou Directory. JAC 319

Jackson Emma, cook 315 N Weber.

—Eva M, bds 325 S Weber.

—Everett, student, bds 228 E Kiowa.

—George W, lawnmkr, res 1316 N Corona. (Mrs Sarah.)

—Harry, res 824 N Tejon. (Mrs Maude.)

—Harry L, brkman, res 325 Colorado av (Colo City). (Mrs Emma.)

—Helen, student Colo Coll, bds 228 E Kiowa.

—Jesse W, grocer, 503 Colorado av (Colo City), res 329 Jefferson (Colo City). (Mrs Ida B.)

JACKSON JOSEPH P, Lawyer and City Attorney, Real Estate, Insurance and Loans, 424½ Colorado av (Colo City), Home Tel 62, res 826 same, Home Tel 122. (Mrs Cora.)

—J W Elmer, express, res 219 W Bijou. (Mrs Eva.)

—Mrs Katie, laund, res 420 Manitou av (Manitou).

—Mrs Laura, res 36 Brook (Manitou).

—Leonard, roaster Dern Tea & Coffee Co, res 325 S Weber.

—Lucy L (wid Joseph), rms 129 N Weber.

—Margaret M, sec Dern Tea & Coffee Co, bds 325 S Weber.

JACKSON OLIVER P (Gwillim & Jackson), res 1315 Glen av. (Mrs Anna L.)

—Ora L, clk, bds 219 W Bijou.

—Ralph W, bds 546 W Boulder.

—Rose B, clk J P Jackson, bds 117 Lincoln av (Colo City).

—Samuel, miner Danville Coal Mine, res Curtis P O. (Mrs Carrie.)

—Sara C, bds 824 N Tejon.

—Sarah E (wid Hanson), res 532 E Moreno av.

—Susan, bds 219 W Bijou.

—Wade H, clnr, res 305 S Tejon.

—Wm J, editor, res Brook nr Ruxton av (Manitou).

—Wm M, lab, res 618 W Huerfano. (Mrs Kate.)

BUY

Pride Of Longmont Flour

115 S. Tejon Street

O. E. HEMENWAY, (Agt.)

JACKSON WM S, Pres El Paso Nat Bank, res 228 E Kiowa.

—Wm S jr, student, bds 228 E Kiowa.

—Wm T, confectr, 110 Ruxton av (Manitou), res same. (Mrs Flora H.)

JACKSON W GLENN, Classified Adv Mgr Telegraph, res 530 E Bijou. (Mrs G. Violet.)

Jacobeite Alice C, private sec Gen Wm J Palmer, bds Glen Eyrie.

Jacobs Albertine, student High School, bds 610 E Boulder.

—Alice C, student, bds 1930 N Nevada av.

—Anna, prin Cheyenne School, bds 420 Cheyenne boul.

—Austin, lab, res 616 S Tejon. (Mrs Kate.)

—Belle (wid Charles A), res 18 E Monument.

—Dixie, student High School, bds 610 E Boulder.

—Gladys, bds 616 S Tejon.

—Irene, student, bds 18 E Monument.

—John, mining, res 1930 N Nevada av. (Mrs Mary A.)

—Matilda, cook 1415 N Cascade av.

—Peter J, hdw, res 532 N Cascade av. (Mrs Josephine.)

—Wendell W, appr A E Ballard, bds 616 S Tejon.

Jacobson Agnes H, student High School, bds 512 W Kiowa.

—Carl, stone ctr; res 512 W Kiowa. (Mrs Anna.)

—Nels A, clk G S Barnes & Son, res 10 S Walnut. (Mrs Josephine L.)

Jacoby Mrs Lucille C, rms 211 N Cascade av.

Jacques, see Jaques.

Jacquet Leon, cook, res 206 S El Paso. (Mrs Clemence.)

PATENTS

CHARLES O. ERBAUGH
PATENT LAWYER
ENGINEER AND MACHINIST
COMMONWEALTH BUILDING
DENVER, COLO.

EL PASO ICE & COAL CO.
PURE ICE MANUFACTURED FROM DISTILLED WATER
PHONES 46 AND 91
29 N. TEJON ST.

MEET ME AT **FAIRYLAND** All the Latest Moving Pictures and Illustrated Songs. Program Changed
It's Cosy and Comfortable There Three Times a Week. 116 N. Tejon

TRAVEL VIA **"Rio Grande Lines"** Best Service
Finest Scenery

CHARLES GEISSLER Contractor and Builder
The Lowest Jobbing Rates
TELEPHONE MAIN 844 120 N. NEVADA AVE. in Town

320 JAB R. L. POLK & CO'S. JAR

Jaeckel Charles, tailor B G Robbins, rms 222 N Tejon.
Jaeger Frederick, waiter Saddle Rock Rest, 105 S Tejon.
JAHN DORA, Nicely Furnished Rooms, 28 S Tejon.
—Frank M, lineman, res 1018 E Cache la Poudre. (Mrs Lula M.)
—Rose, bds 28 S Tejon.
James Alice, bds 23 S Weber.
—Andrew J, farmer, res 553 E Platte av. (Mrs Vinnie M.)
—Arthur M, expman, res e end Waltham av (Manitou). (Mrs Nellie G.)
JAMES BROS (Harry E and Wm S), Harry E James Mgr, Watchmakers, Mfg Jewelers, Opticians and Engravers, 14 E Pike's Peak av.
—Charles R, carp, res 903 S Cascade av. (Mrs Jane.)
—D Ernest, painter, res 130 Ute av (Manitou).
—Edward, lab, rms 623 E Monument.
—Edward J, bds 1609 Cheyenne rd.
—Edward J (S James & Son), res 210 S Weber. (Mrs Lulu.)
—Evan L, res 1809 Grant av.
—Mrs George E, res 544 E Bijou.
—Georgia R, student High School, bds 553 E Platte av.
—Harry E (James Bros), bds 236 W Dale.
—James, res 130 Ute av (Manitou).
—Leota H, smstrs, bds 544 E Bijou.
—Mark, lab, res 217 El Paso boul (Arensdales). (Mrs Grace.)
—Mrs Martha J, bds 544 E Bijou.
—Ona, bkpr People's Grocery & Market, bds 23 S Weber.
—Pauline, student, bds 903 S Cascade av.
—Roma B, music tchr, 553 E Platte av, bds same.
—Rose K, student Central Bus Coll, bds 719 W Huerfano.
—Samuel E, miner Rapson Coal Mine, res Curtis P O.
—Simeon (S James & Son), res 23 S Weber. (Mrs Perlina.)
—Stephen A, mining, 301 Hagerman Bldg, res 215 Cheyenne av. (Mrs Sue C.)

JAMES S & SON (Simeon and Edward J), Proprs People's Grocery & Market, 222 E Pike's Peak av, Tel Main 868.
—Thomas, miner, res Curtis P O. (Mrs Sarah.)
—Wm A, watchmkr F G Hayner, res 514 S Nevada av. (Mrs Mattie B.)
—Wm S (James Bros), res 236 W Dale. (Mrs Elma W.)
Jameson Basil E, student High School, bds 618 S 6th (Colo City).
—Mrs Florence, bds 9 W Boulder.
—Isaiah T, lab U S R & R Co, res 618 S 6th (Colo City). (Mrs Nellie B.)
—Mrs Katherine J, laundry, 1404 S Pine, res same.
—Samuel G, expman, rms 515 E Pike's Peak av.
—V May, stenog Kaufman & Co, bds 618 S 6th (Colo City).
—Wylie M, student Colo Coll, bds 9 W Boulder.
Jameyson Ruth, student Colo Coll.
Jamison Frances T, domestic, bds 526 High.
Janis Flora S (wid Joseph T), bds 1 Colorado av (Colo City).
Janis Frank, florist, bds 616 N Institute.
Jansen E Clinton, civ eng Central Colo Power Co, res Camp Harding.
—Fred, lab, bds 544 Kiowa pl.
—Mads, lab, res 544 Kiowa pl. (Mrs Christina.)
Jansma James, bds 1527 Colorado av. (Mrs Mary.)
Janvrin Mrs Ida M, milliner Wilbur Suit Co, rms 425 E St Vrain.
Jaques Alma, orderly, res 1026 E Platte av. (Mrs Ann E.)
—Edna M, tchr, bds 1126 E Platte av.
Jaramillo Reta, emp Antlers Hotel.
Jarboe W S, bds Union Printers' Home.

BURGESS, FANCY GROCERIES
112 NORTH TEJON STREET

JAR Colorado Springs, Colorado City and Manitou Directory. JEN 321

Jardine Andrew B, lab, res 120 W Del Norte. (Mrs Janet.)
—A Vera, bds 519 E Del Norte.
—Daniel C, steam ftr Barnes-Stephens P & H Co, res 301 Mesa rd. (Mrs Belle C.)
—Douglas C, hlpr Barnes-Stephens P & H Co, bds 301 Mesa rd.
—Floyd M, student Colo Coll, bds 1125 N Nevada av.
—John, foreman Curtis Coal Mine, res 519 E Del Norte.
—John jr, miner Curtis Coal Mine, bds 332 E Del Norte.
—Mrs Lizzie, died Aug 1, '07, age 36.
—Robert, miner Curtis Coal Mine, res 332 E Del Norte. (Mrs Barbara.)
—Walter S, student, bds 519 E Del Norte.
—Wm, miner Curtis Coal Mine, res Curtis P O. (Mrs Laura.)
Jared Sidania, res 715 N Pine.
Jarman Esther, maid Grier's Hotel.
Jarrott Thornton, res 707 E Moreno av. (Mrs P Elizabeth.)
Jarrett Charles E, porter Spaulding House.
—J W, bds Union Printers' Home.
Jarvis Elwood V, student High School, bds 314 Mesa rd.
—George E, brklyr, res 515 4th, Roswell. (Mrs Bertha M.)
—Mary, ironer C S Laundry.
—Wm E, res 314 Mesa rd. (Mrs M Elizabeth.)
Jay Nancy J (wid Alexander), rms 1501 N Tejon.
Jaycox Calvin Thomas, stenog L P Eldridge & Son, bds 1430 Colorado av.
—Dickson, clk Thomas Jaycox, bds 1430 Colorado av.
—Dollie M, bds 1430 Colorado av.
JAYCOX THOMAS, Choice Groceries, Meats, Fruits and Vegetables, 1502 Colorado av, Tel West 96, res 1430 same, Tel Blue 285. (Mrs Catherine E.)
Jaysey Mary, bds Acacia Hotel.

THE ANTLERS HOTEL
THOROUGHLY FIREPROOF THROUGHOUT
EVERY MODERN CONVENIENCE
BANQUETS AND BALLS A SPECIALTY
BEST RESTAURANT IN CITY

Jeancon Blanche E, bds 226 E St Vrain.
—J Allard, pianist Empire Theatre, res 613 N Wahsatch av. (Mrs Lionna F.)
—Matilda L (wid J Allard), res 226 E St Vrain.
—Otto L, actor, bds 226 E St Vrain. (Mrs Emma De Bold.)
Jeanne Mrs Ella, res 301 Cheyenne boul.
—Paul, student High School, bds 301 Cheyenne boul.
Jefferies James, gardener, 1001 N Weber.
—Mattie, domestic 1619 N Tejon.
Jeffers Clare Brinton, clk South End Pharmacy, res 1216 Grant av. (Mrs Sadie.)
Jefferson George L, porter, res 315 E Costilla. (Mrs Alberta.)
—Richard C, died Jan 17, '07, age 24.
Jeffery Joseph, died July 20, '07, age 55.
Jeffries James C R, bds 711 N Royer.
—Mrs Martha P, cook, res 711 N Royer.
Jeffs Albert, bds 617 S Sierra Madre.
—Thomas, lab, res 617 S Sierra Madre. (Mrs Mary.)
—Thomas jr, driver Golden Rule Grocery & Market, bds 617 S Sierra Madre.
Jencks DeWitt C, missionary, res 627 N Wahsatch av. (Mrs Sarah S.)
—Horace E, student High School, bds 627 N Wahsatch av.
—Mabel, tchr, bds 627 N Wahsatch av.
—Philip H, carrier P O, res 627 N Wahsatch av. (Mrs Stella E.)
Jenison Leslie, stenog Chamber of Commerce, bds 228 N Cascade av.

Eclipse Boarding & Sale Stable
W. E. Whitcraft, Mgr.
15 W. Cuddehams Phone Main 1199
Colorado Springs, Colo.

PURE ICE MANUFACTURED FROM DISTILLED WATER
THE EL PASO ICE & COAL CO.
29 N. TEJON ST. PHONES 46 AND 91

For California "The Salt Lake Route"
SEE THAT YOUR TICKET READS via
The New Line. SHORTEST and BEST

J. C. CAMPBELL BARBER SHOP & BATH ROOMS
THE FINEST IN EVERY WAY IN THE CITY
12 South Tejon St. Tel. Black 961

PURE ICE MANUFACTURED FROM
 DISTILLED WATER
THE EL PASO ICE & COAL CO.
 PHONES 46 AND 91
 29 N. TEJON ST.

PUEBLO MAGNETIC MINERAL WATER
 For Bright's Disease, Rheumatism and All Kidney Troubles. Delivered to All Parts of the City
COLO. MINERAL WATER CO. J. R. BALLARD, Propr.
 Telephone 583

322 JEN R. L. POLK & CO'S. JEW

THE SUN REALTY CO.
REAL ESTATE INSURANCE LOANS
 PHONE MAIN 209
 23 1/2 N. TEJON ST.

Jenkins Austin J, rest, 105 1/2 S Tejon, res 731 S Weber. (Mrs Maude.)
 —Charles M, express, res 1643 Grant av.
 —Clare L, stenog R L Holland, bds 427 S Tejon.
 —Clarence, lab, res 2320 Cooper av. (Mrs Clara.)
 —David H, collr, res 225 N Franklin. (Mrs Nellie C.)
 —Essa R, bds 1643 Grant av.
 —Ethel, bds 1622 S Nevada av.
 —Evan T, brklyr, res 812 E Kiowa. (Mrs Margaret J.)
 —Evangeline M, student High School, bds 430 E Willamette av.
 —Gertrude, bds 1622 S Nevada av.
 —Harry A, student, bds 812 E Kiowa.
 —Henry R, plasterer, res 427 S Tejon. (Mrs Ellen.)
 —James C, painter, bds 1015 W Cimarron.
 —Mrs Louise M, rms Plaza Hotel.
 —Sarah C (wid George), furn rooms, 231 N Walnut.
 —Wm B, mining, res 1622 S Nevada av. (Mrs Annie M.)
 Jenks Lloyd, lab, bds 22 E Las Animas. (Mrs Mollie.)
 Jenner Elsie, domestic 320 N Cascade av.
 Jennett Julia, presser The Acacia, rms 128 N Wahsatch av.
 Jennie Sample Cons M Co, E D Marr sec and treas, 421 Mining Exchange Bldg.
 —S M & M Co, J W Atkinson pres and treas, 65 P O Bldg.

Jennings Belle (wid Hugh), res 309 Hagerman (Colo City).
 —Carl B, millman, bds 309 Hagerman (Colo City).
 —Clifford S, elev opr Hibbard & Co, bds 117 E Las Vegas.
 —Mrs E S, emp Alamo Hotel.
 —George W, res 117 E Las Vegas. (Mrs Jennie A.)
 —Louis L, driver J H Ridenour, rms 501 Colorado av (Colo City).
 —Miles, lab, bds 309 Hagerman (Colo City).
 —Thomas H, millman Golden Cycle Mill, bds 309 Hagerman (Colo City).
 Jens Lena, milliner, bds 822 W Cucharras.
 Jensen Anna, domestic 1228 Wood av.
 —Edward W, bds 217 S El Paso.
 —John P, bds 217 S El Paso.
 —Lars P, res 217 S El Paso. (Mrs Johansina.)
 Jerome Orin J, ironwkr Hassell Iron Wks Co, rms 223 S Nevada av. (Mrs Mina G.)
 Jesmer Luella, domestic 232 E Cache la Poudre.
 Jessen Mrs Lillie G, died May 29, '07, age 38.
 Jessop Dorothy E, student, bds 408 E San Miguel.
 —Mrs Florence M, music tchr, res 408 E San Miguel.
 Jeter Andrew J, rancher, res 17 W Cimarron. (Mrs Mary R.)
 —Claude O, blksmith J M Wilbur, bds 17 W Costilla.
JETER CLEM W, Depot Agt Wells, Fargo & Co Exp, res 835 E Kiowa. (Mrs Lelah.)
 —Harry D, fireman C M Ry, res 112 Monroe (Colo City). (Mrs Rose M.)
 —J Hiram, brkman C S & C C D Ry, bds 17 W Costilla.
 Jewel Gold Mining Co, F W Wieber sec, 30 Midland Blk.
 Jewell Ray T, fireman, bds 226 Tremont, Roswell.
 —Zelotus, boilerwkr Rock Island System, res 226 Tremont, Roswell. (Mrs Lydia A.)

PUBLIC OPINION
 The Leading Weekly Paper of El Paso County

Public Opinion Printing Co.
 PUBLISHERS
 11 East Kiowa Street

110 EAST PIKE'S PEAK AVE. **Tucker's Restaurants** 1640-1644 CHAMPA STREET
 COLORADO SPRINGS COLORADO THE BEST THE MARKET AFFORDS DENVER COLORADO

JEW Colorado Springs, Colorado City, and Manitou Directory. JOH 323

Phone 1360
Ford Electric Co.
 5 E. Bijou Street
 We Repair Motors, Elevators, Lights, Telephones, Bells and Anything Electrical or Mechanical

JEWETT BELA C, Sec and Treas Interstate Inv & Realty Co, res 1127 N Hancock av. (Mrs Grace L)
 —Clarence C, rms 1724 N Nevada av. (Mrs Frances E.)
 —Ellen, bds 104 N 4th (Colo City).
 —E Harris, bkpr Colo City Ice, Fuel & Feed Co, res 104 N 4th (Colo City).
 —Frederick G, lab, bds rear 932 E Vermijo av.
 —James H, student, bds 1127 N Hancock av.
 —Mary E (wid Amos N), res rear 932 E Vermijo av.
 —Wm R, laund, rms 117 1/2 S Tejon.
JEWETT W KENNON, V-Prés Colo Springs Nat Bank, res 1515 N Cascade av, Tel Main 393. (Mrs Patty Stuart.)
 Jimini, see Cimino.
 Jocelyn Emma C, tchr Bancroft School, bds 116 Colorado av (Colo City).
 Joe Samuel, miner, res Pike View.
 Joens Anna, domestic, 1332 N Cascade av.
 Johan Charles, lab, bds 723 Washington av (Colo City).
 Johanis Frank, florist F F Crump, res 616 N Institute.
 Johanson Ingrid K, res 227 N Cascade av.
 —Johanna S, bds 227 N Cascade av.
 John J Thomas, miner Rapson Coal Mine, bds 628 E Uintah.
 Johns Alfred L, miner, bds 1219 Glen av.
 —Charles R, millman Portland Mill, bds 1219 Glen av.
 —Clara Dix (wid Wm B), res 1423 N Nevada av.
 —Henry, lab, res 1230 Glen av. (Mrs Mary.)
 —Henry T, res 1523 N Tejon. (Mrs Mary.)
 —Josephine P, dep clk County Court, bds 1423 N Nevada av.

Johnson, see also Jonson.
 —Adah N, tchr, bds 216 E Espanola.
 —Adelia, student, bds 631 N Cascade av.
 —Adolph, lab U S R & R Co, bds 139 Osage av (Manitou).
 —Adolph L, millman, res 311 N 10th (Colo City). (Mrs Clara E.)
 —Agnes, domestic 19 W Washington.
 —Agnes W (wid Samuel N), bds 445 Manitou av (Manitou).
 —Alexander P, moved to Goldfield, Nev.
 —Alfred, mason, res 605 E St Vrain. (Mrs Christina R.)
 —Alice, nurse Colo Conference D Hospital, rms 219 S Institute.
 —Mrs Alice A, res 602 S Sierra Madre.
 —Alma, domestic 1215 N Cascade av.
 —Alma M (wid Charles B), res 1026 E Uintah.
 —Andrew, lab, res 741 N Walnut. (Mrs Emma S.)
 —Andrew A, driver, res 439 E Kiowa. (Mrs Minnie D.)
 —Andrew M, coachman 1530 N Cascade av, res 439 Cooper av. (Mrs Matilda C.)
 —Anna (wid Frank E), res 203 S Prospect.
 —Anna, bds 622 N Nevada av.
 —Anna, res 310 Cameron av.
 —Anna A, domestic 1927 Wood av.
 —Anna F (wid Otis), res 24 E San Rafael.
 —Mrs Anna T, sec Johnson Jewelry Co, res 116 E Washington.
 —Annie, student Zigzag Bus Coll, bds 15 S Wahsatch av.
 —Archibald T, switchman, res 441 E Kiowa. (Mrs Ollie T.)
 —August, miner Rapson Coal Mine, res 643 E St Vrain. (Mrs Selma M.)

BINGHAM The View Photographer
 All Work Guaranteed
 18 South Tejon Street
 Telephone 678

TRAVEL VIA **Best Service**
"Rio Grande Lines" **Finest Scenery**

PHONE
13

For Plumber or Steamfitter
Barnes-Stephens Plumbing & Heating Co. 206 North Tejon St.

PHONE
13

324 JOH

R. L. POLK & CO'S.

JOH

- Johnson Augusta (Rye & Johnson), res 616 N Weber.
- Axel, driver 1222 N Cascade av.
- Benjamin D, electr, bds 1029 N Walnut.
- Bessie, music tchr, 216 E Espanola, bds same.
- Burwell, disp C M Ry, res 1529 Washington av. (Mrs Nellie E.)
- Carl B, washer Elite Laundry, bds 602 S Sierra Madre.
- Carrie, caterer, 304 De Graff Bldg, res same.
- Catherine (wid John W), bds 605 E St Vrain.
- Cecil R, mining, 67 P O Bldg, bds 120 E San Rafael. (Mrs Anabel H.)
- Celia, domestic 1130 Wood av.
- Charles, miner Danville Coal Mine, bds Curtis P O.
- Charles A, eng D W Walsh, res 817 S Tejon. (Mrs Evaline.)
- Charles B, lab, res 445 Manitou av (Manitou).
- Charles H, waiter Elks' Club, res 645 E Maple. (Mrs Mattie V.)
- Charles J, gardener, res 444 W San Rafael. (Mrs Anna C.)
- Charles J, lab, res 618 S Sierra Madre. (Mrs Bertha.)
- Christian, lab, bds 208 Main (Colo City).
- Christine, bds 1029 N Walnut.
- Clara (wid Russell), bds 418 S Tejon.
- Clara, domestic 805 N Tejon.
- Clara C, cook 830 N Weber.
- Clara M, bkpr F C Hayman, rms 731 N Weber.
- Clyde M, cond C S & I Ry Co, res 1002 S Weber. (Mrs Eva.)
- Mrs Cordia E, res 1204 N Weber.
- Curtis D, miner, res Pike View. (Mrs Mary.)
- C Fred, bds 165 Osage av (Manitou).
- Daniel G, motorman C S & I Ry Co, res 210 Victoria av. (Mrs Mary E.)
- Duva, bds 145 Manitou pl (Manitou).
- Edith, domestic 1222 N Cascade av.

- Johnson Edith, domestic 1629 Wood av.
- Edith A (wid George S), cook, bds 211 Sheldon av.
- Edward E, trav agt, res 227 N Nevada av. (Mrs Rachel E.)
- Edward S, mining, 67 P O Bldg, res 120 E San Rafael. (Mrs Della A.)
- Edward W, student Colo Coll, bds 808 N Cascade av.
- Eleanor M, student High School, bds 245 N El Paso.
- Eli, res 1010 Cheyenne rd. (Mrs L Frances.)
- Eli H, res 221 Grant av (Colo City).
- Elise I, cashr C S T & L Co, bds 1807 N Nevada av.
- Mrs Eliza, bds 221 Grant av (Colo City).
- Elizabeth, bds 216 Pueblo av.
- Ella (wid Perry), res 326 W Wilamette av.
- Mrs Ella E (Kerns & Johnson), res 24 Boulder cres.
- Ella M, laund, res 810 N El Paso.
- Ellen, bds 741 N Walnut.
- Ellen H (wid Norman O), res 1408 Colorado av.
- Elsie, student, bds 908 Colorado av (Colq City).
- Elva, student High School, bds Helen Hunt School.
- Emil S, millman Golden Cycle Mill, bds El Paso boul nr D & R G Depot (Manitou).
- Emma, domestic 30 W Dale.
- Emma E, bds 111 E Washington.
- Emma Z, with Nannie E Johnson, bds 324 N Tejon.
- Erik, gardener, res 720 E Uintah. (Mrs Bothilda.)
- Mrs Eva, bds 218 Pueblo av.
- E W, mining eng, rms 10 Everhart Blk.
- JOHNSON FRANK E, Pres and Mgr** Newton Lumber & Mfg Co, 15 W Huerfano, res 309 E St Vrain, Tel Main 1012. (Mrs Della.)
- Frank S, electr Central Elec Co, bds 1411 Lincoln av.
- Frederick A, bds 1419 N Tejon. (Mrs Clara V.)

Ask for Original "Manitou" Table Water and Ginger Champagne
The Manitou Mineral Springs Co. Absolutely Pure and Natural Beware of Substitutes

JOH Colorado Springs, Colorado City and Manitou Directory. JOH 325

- JOHNSON FURNACE & ENGINEERING Co, Howard Masterson** Sec, J F Burns Treas, 34 First Nat Bank Bldg.
- George, student High School, bds 428 E Del Norte.
- George R, meats, 1010 Colorado av, res 9 S Limite. (Mrs Mary V.)
- George T, student High School, bds 116 E Washington.
- George V, student Central Bus Coll, bds 9 S Limite.
- Gertrude F, clk, bds 111 E Washington.
- Grace, nurse, 934 E Costilla, bds same.
- Grace D, designer Kingsley Ballou, bds 1029 N Walnut.
- Gustav, lab, res 208 Main (Colo City).
- Gustavus E, lab, res 1815 Cheyenne rd. (Mrs Sarah M.)
- Mrs Hallie, bds Curtis P O.
- Hannah C, domestic 1404 N Nevada av.
- Harley B, collr Swift & Co, res 228 N Tejon.
- Harry C, waiter Robert Powell, res 447 W Uintah. (Mrs Mildred.)
- Hazel, bds 302 W Dale.
- Helen, bds 631 N Cascade av.
- Helen M, bds rear 839 E Monument.
- Henry, clk T L Crews, res 245 N El Paso.
- Henry, porter J R Gillespie, rms 517 1/2 Colorado av (Colo City).
- Henry D, electr, bds 630 E Willamette av.
- Hilda, domestic 1131 N Cascade av.
- Hilda J, domestic 14 E Caramillo.
- Huidah E, domestic 1715 N Nevada av.
- Mrs H Maria, propr Johnson's Cottages, Ruxton and Osage avs (Manitou).
- Ida M, bds El Paso boul nr D & R G Depot (Manitou).
- Ida M, student Colo Coll, bds 9 S Limite.
- Inez E, tchr Steele School, bds 216 N Wahsatch av.

J. D. HILTBRAND
EDISON AND VICTOR
TALKING MACHINES
125 1/2 N. Tejon Tel. Main 913

- Johnson Isaac C, farmer, res 2613 N Nevada av. (Mrs Ola I.)
- Isaac E, expman, Nevada av n w cor Pike's Peak av, res 223 W Kiowa. (Mrs Martha N.)
- I C, miner Rapson Coal Mine.
- James M, sweeper C M Ry, bds 1529 Washington av.
- Jane, cook Day Nursery, 822 S Tejon.
- Jay C, pres Johnson Jewelry Co, res 116 E Washington. (Mrs Anna T.)
- Jay D, eng, bds 111 E Washington.
- Jeannette, smstrs, rms 731 N Weber.
- Jennie, bds 216 Pueblo av.
- Jennie, domestic 1231 N Nevada av.
- Jessie W, bds 1414 Colorado av.
- JOHNSON JEWELRY CO, J C** Johnson Pres, J R Elliott V-Pres and Treas, A T Johnson Sec, Jewelers and Graduate Opticians, Diamonds, Watch Repairing, etc, 26 E Pike's Peak av, Tel Main 1383.
- John, rms The Lennox.
- John, fireman, bds 331 Grant av (Colo City).
- John, hlpr Rock Island System, res 107 Beacon, Roswell. (Mrs Grace.)
- John, lab U S R & R Co, bds Brookside Hotel.
- John, lab, res 523 W Monument. (Mrs Victoria S.)
- John, tailor V A Lindblom, rms 639 E St Vrain.
- John Edward, supt Pike's Peak Floral Co, res 1602 N Royer. (Mrs Lina.)
- John E, clk C M Ry, bds 330 Colorado av. (Colo City).
- John J, lab Daniel Exc & G Co, bds 901 Walnut (Colo City).

Choiceest Real Estate
For Sale and Rent
CHAS. P. BENNETT

EL PASO ICE & COAL CO.
PURE ICE MANUFACTURED FROM DISTILLED WATER
29 N. TEJON ST. PHONES 46 AND 91

DESIGNERS
ILLUSTRATORS
ENGRAVERS

ROCKY-MOUNTAIN ENGRAVING Co.
112 EXCHANGE PL. - COLORADO SPRS.

HALF-TONE
FINE CUTS
COPPER & ZINC

COLORADO SPRINGS PAVING & TILE CO.
505 W. HUERFANO ST. OFFICE 305 DE GRAFF BLDG.
ARTIFICIAL STONE SIDE AND LAWN WALKS

The Robinson Drug Co. Finest line of Drugs and
THE BUSY CORNER Drug Sundries in the city.
Prompt Delivery Phone 4

326 JOH

R. L. POLK & CO'S.

JOH

CALL 442 The Sinton
Rustic Home
Dairy Co.
419 S. EL PASO

- JOHNSON JOHN M.**, Attorney-at-Law, 8 Robbins Blk, Tejon n w cor Huerfano, Tel Main 392, res 216 E Espanola, Tel Main 1597.
- John M, sec C S Transfer & L Co, salesman Giddings Bros, bds 117 N Nevada av. (Mrs Mary A.)
- John S, res 1812 Colorado av. (Mrs Margaret.)
- John W, res 165 Osage av (Manitou). (Mrs H Maria.)
- Jonas, farmer, res 225 N Cedar. (Mrs Annie.)
- Joseph, miner, res Pike View.
- Joseph D, expman, 24 E Pike's Peak av, res 302 W Dale.
- Joseph M, sec and mgr Town and Gown Golf Club, res 1419 N Tejon. (Mrs Anna A.)
- J A, miner Rapson Coal Mine.
- J H, opr Crystal Theatre, 11 S Tejon.
- Kepler, insp, res 1533 N Weber. (Mrs Florence E.)
- Lavina, rms 311 E Costilla.
- Lawrence L, bkpr, res 10 Cheyenne boul. (Mrs Genevieve W.)
- Mrs Leavy, res 319 S Nevada av.
- Lena, nurse, 327 N Nevada av.
- Lillian B, bds 319 S Nevada av.
- Lillian M, tchr High School, bds 216 E Espanola.
- Lorraine K, confectr, 24 E Pike's Peak av, res 122 N Spruce. (Mrs Lina.)
- Louise, res 6 Lake Circle, Broadmoor.
- Lulu E, laund, bds 215 N Chestnut.
- Luther C, driver, res 420 S Institute. (Mrs Clara H.)
- Lyle G, draftsman L A Pease, rms Cheyenne Apartments.

- Johnson Margaret E, domestic 1324 N Nevada av.
- Maria, bds 1011 Lincoln av (Colo City).
- Marie, domestic 1131 N Tejon.
- Marie E, student, bds 245 N El Paso.
- Marjorie, student, bds 1227 Colorado av.
- Martin, tailor T J Haugen, rms 517 N Nevada av.
- Mary (wid John C), res 1029 N Walnut.
- Mary A (wid Elwood F), res 630 E Willamette av.
- Mary A, bds 614 W Pike's Peak av.
- Mary D (wid Wm S), res 631 N Cascade av.
- Mary E M (wid Timothy E), res 911 N Nevada av.
- Mary L, student, bds 1411 Lincoln av.
- Mary S, bds 631 N Cascade av.
- Mary S, res 622 Washington av (Colo City).
- Matilda A, domestic 1615 N Cascade av.
- Mrs Mattie, corsets, Cheyenne Apartments, rms same.
- Mrs Mattie V, res 645 Maple.
- Monroe, repr B G Hewitt, bds 425 N El Paso.
- Mrs M E, moved to Pueblo.
- JOHNSON NANNIE E**, Toilet Parlors, Facial and Scalp Treatment with Vibrator a Specialty, a Complete Line of Hair Goods, Toilet Articles and Fancy Combs, 324 N Tejon, res same, Tel Main 687.
- JOHNSON NELS**, Contractor and Builder, 1626 N Wahsatch av, res 331 E Del Norte, Tel Red 434. (Mrs Laura D.)
- Nels, clk C D Taylor, bds 416 Colorado av (Colo City).
- Nita, domestic 1321 Wood av.
- Oscar J, landscape gardener, res 625 N Franklin. (Mrs Hilda C.)
- Oscar L, res 219 E Kiowa. (Mrs Matilda.)
- Otto P, shoemkr, 115 E Bijou, res 643 E Willamette av. (Mrs Wilhelmina.)

THE HYDE PAPER CO. 100-102 S. Victoria Ave.
Pueblo, Colo.
Wrapping Paper, Paper Bags and Wholesale Stationery

JOH

Colorado Springs, Colorado City and Manitou Directory.

JOH 327

- Johnson Palmyra (wid Frank), res 643 Maple.
- Paulina M (wid Peter W), res El Paso boul nr D & R G Depot (Manitou).
- Pearl, student Zigzag Bus Coll, bds 15 S Wahsatch av.
- Pearl E, moved to Denver.
- Peter, miner, res 215 N Chestnut. (Mrs Margaret E.)
- Philip, lab C S Pressed Brick & F B Co, rms 321 W Rio Grande.
- Rachel (wid Wm M), bds 223 Crescent av.
- Ralph, miner, bds Curtis P O.
- Richard F, millman, res 129 Hagerman (Colo City). (Mrs Jennie.)
- Richard H, foreman A C Harwood, res 1411 Lincoln av. (Mrs Ella L.)
- Richard H M, driver, bds 245 N El Paso.
- Richard P, res 245 N El Paso. (Mrs Emma J.)
- Rev Richard W, pastor St John's Baptist Church, res 229 Pueblo av. (Mrs Christine G.)
- Robert E, brkman, rms 723 Lincoln av (Colo City).
- Robert L, student, bds 934 E Costilla.
- Ross J, clk T L Crews, bds 245 N El Paso.
- Rossa P, bds 216 E Espanola.
- JOHNSON R ERNEST**, Pres State Realty Co, res 1410 S Tejon. (Mrs Daisy D.)
- Samuel H, porter W W Howd, res 524 Washington av (Colo City).
- JOHNSON SAMUEL T**, Real Estate, Loans and Insurance, 22 S Tejon, Tel Black 631, res 934 E Costilla. (Mrs Henrietta.)
- Sarah J (wid John D), res 111 E Washington.
- Sophia, bds 310 W Cameron av.
- Thomas B, janitor Helen Hunt School, res Institute s e cor Moreno av. (Mrs Mary L.)
- Urban S, opr, bds 602 S Sierra Madre.

A. B. HUTCHINSON W. B. KIRBY J. L. COLUMBIA
MANITOU LIVERY & TRANSFER CO.
Manitou, Colo.
OFFICE 229 Manitou Avenue Phone Manitou 9
STABLE 111 Manitou Avenue Phone Manitou 4

- JOHNSON VERNEY L M**, Mgr Newton Lumber & Mfg Co, 10-20 S 5th (Colo City), res 207 Colorado av (Colo City), Tels White 561 and Home 188. (Mrs Mary E.)
- Walter, bds County Poor Farm.
- Walter M, clk Central Colo Power Co, bds 643 E Willamette av.
- Walter S, insp Manitou Mineral Springs Co, res 144 Ute Pass (Manitou).
- Warren, hlpr, bds 19½ S Wahsatch av.
- Wilbur E, lumber, res 1227 Colorado av. (Mrs Tine.)
- Wm, foreman U S R & R Co, res 528 S 5th (Colo City). (Mrs Lulu E.)
- Wm A, miner Curtis Coal Mine, res Curtis P O. (Mrs M Alice.)
- Wm E, lab, res 815 S Royer. (Mrs Tillie E.)
- JOHNSON WM E**, Sec and Treas State Realty Co, res 1324 N El Paso, Tel Main 2014. (Mrs Mary E.)
- Wm F, res 230 N Franklin. (Mrs Grace E.)
- Wm H, lab C S L & P Co, res 311 S Cascade av. (Mrs Sarah J.)
- Wm I, insp, bds 148 Manitou pl (Manitou).
- Wm L, miner, res 318 Farr's ct. (Mrs Cora.)
- Wm M, miner, rms 223 Crescent av. (Mrs Ada.)
- Winifred, bds 318 Farr's ct.
- W Emmet, opr, res 423 E St Vrain. (Mrs Lulu.)
- & Wilbur Merc Co, Wm A Mellon agt, 20 E Pike's Peak av.

Colorado Midland Ry.

For SALT LAKE CITY, OGDEN,
All Points in CALIFORNIA and
the GREAT NORTHWEST

Gaebel-Clark Engraving Co.
DESIGNERS, ILLUSTRATORS
ENGRAVERS BY ALL PROCESSES
Sixth and Court Sts.
PUEBLO COLORADO

TRAVEL VIA **Best Service**
"Rio Grande Lines" **Finest Scenery**

PURE ICE MANUFACTURED FROM
DISTILLED WATER

EL PASO ICE & COAL CO.

PHONES 46 AND 91

29 N. TEJON ST.

ENTERPRISE FURNITURE CO.

TENTS, AWNINGS AND WINDOW SHADES

PHONE MAIN 1264
129-131 E. HUERFANO ST.

328 JOH

R. L. POLK & CO'S.

JON

JOHNSON'S COTTAGES, Mrs H M Johnson Propr, Furnished Rooms for Housekeeping, Cottages and Cabins of from One to Four Rooms, Only One Block From Street Car Line, Ruxton and Osage avs (Manitou), P O Box 344.

Johnston Adella G, waiter, bds 316 Farr's ct.

—Arthur, emp Antlers Hotel.

—Carl, lab Seldomridge Grain Co, res 14½ S Corona.

—David A, dentist, Waycott Bldg (Colo City), res 1912 Colorado av. (Mrs Harriet V.)

—Donald, pressman Out West P & S Co, bds 516 Cooper av.

—Earl, clk Roles & Sutherland, bds 405 Jefferson (Colo City).

—Edward D, hipr J R Stull, bds 203 S Prospect.

—Floyd A, moved to Fort Worth, Texas.

—Francis R, bds 203 S Prospect.

—Rev Howard A, pastor First Presbyterian Church, res 20 E San Rafael. (Mrs Mary H.)

—James E, sta mgr C S Elec Co, res 809 Washington av (Colo City). (Mrs Mary.)

—Mrs Jessie, clk Gus Stainsky, rms 125 S Nevada av.

—Joseph, blksmith, res 310 S Sheldon av (Colo City). (Mrs Harriet.)

—J Frederick, blksmith, 106 S 5th (Colo City), bds 527 Washington av (Colo City).

—Maggie (wid John T), res 516 Cooper av.

—Marian J, emp Elite Laundry, bds 316 Farr's ct.

—Mary M, student, bds 20 E San Rafael.

—Nicholas, millman Golden Cycle Mill, res 290 Washington av (Colo City).

—Rolland, driver, bds 203 S Prospect.

—Mrs Susie G, supervisor Colo School for D and B.

JOHNSTON WM C, Pres Fountain Valley Land & Irrigation Co, 1-8 First Nat Bank Bldg, res 1029 N Nevada av, Tel Main 286. (Mrs Katherine P.)

—Wm E, tmstr Union Printers' Home.

JOHNSTON WM G, Asst Adv Mgr Gazette, rms 125 S Nevada av.

—Zantha A (wid Matthew C), res 316 Farr's ct.

Joiner, see Joyner.

Joles Blanche I, bds 715 Cooper av.

—Flossie A, bds 1607 Washington av.

—Henry H, salesman, res 1607 Washington av. (Mrs Martha A.)

—Wm N, janitor The Colchester, res 715 Cooper av. (Mrs Elizabeth.)

Jolliffe John A, moved to Boulder, Colo.

Jolly David A, insp City Engineer, City Hall, bds 835 E Monument.

—Jane Gold Mining Co, F H Dunnington asst sec, 25 E Pike's Peak av.

—John G, carp, bds 835 E Monument.

—Samuel M, contr, 835 E Monument, res same. (Mrs Joanna.)

Jonagan Charles, porter Democratic Club.

Jonas Coleman E, taxidermist Gus Stainsky, bds 111 S Weber.

Jones Abram, carp, res 175 Osage av (Manitou). (Mrs Ella M.)

—Adam, porter J C Campbell, res 501 S Cascade av. (Mrs Elizabeth J.)

—Albert B, clk J W Garrett, rms 302 E Cucharas.

—Alicie M (wid Wm), res 312 N Wahsatch av.

—Alfred A, res 434 E Platte av.

—Alta E, student High School, bds 175 Osage av (Manitou).

—Andrew D, propr Jones Greenhouses, res 4 Holly av, Broadmoor. (Mrs Clara E.)

—Annett (wid Anthony), rms 2622 N Nevada av.

—Archie, emp J H Ridenour, bds 414 Lincoln av (Colo City).

—Arthur, student, bds 414 Lincoln av (Colo City).

MUETH'S CANDIES, CAKES, ICE CREAM

Where Quality is the First Consideration

26 North Tejon Street

JON

Colorado Springs, Colorado City and Manitou Directory.

JON 329

JONES ASA T, Loans and Insurance, 78-79 First Nat Bank Bldg, Tel Main 685, res 625 N Cascade av, Tel Main 756. (Mrs Mary E.)

—Avis S, student, bds 625 N Cascade av.

—B Howard, mach Rock Island System, res 301 Beacon, Roswell. (Mrs Sadie C.)

JONES CHARLES, Dealer in New and Second Hand Furniture, Highest Prices Paid for Second Hand Furniture, 224 E Pike's Peak av, Tel Main 291, res 118 N 7th, Tel Red 373. (Mrs Mary.)

—Charles, tmstr Newton Lbr & Mfg Co, res 236 Victoria av. (Mrs Hallie F.)

—Charles H, lab, res 308 Mesa rd. (Mrs Sadie J.)

—Charles L, bellboy, bds 23 Kiowa pl.

—Charles P, died Nov 6, '07, age 49.

—Clarence I, student Colo Coll, bds 1125 N Nevada av.

—Clarence P, printer, res 327 W Vermijo av. (Mrs Pearl R.)

—Clayton M, trav agt, bds 117 N Nevada av. (Mrs Beatrice B.)

—David M, master mech M & P P Ry, res upper end Ruxton av (Manitou). (Mrs Brownie T.)

—Dora M, housekpr 228 E Kiowa.

—D Wooton, grocer, 315 Manitou av (Arensdale), res same. (Mrs Madge.)

—Edgar P, musician, bds 114 S Wahsatch av.

—Edna E, stenog, res 434 E Platte av.

—Edward jr, salesman W W Williamson, res 1831 N Wahsatch av. (Mrs Rebecca G.)

—Edward L, paper lnger, res 436 E Pike's Peak av. (Mrs Mamie.)

—Edward T, bds 1624 N Royer.

—Eleanor J (Liberty Dressmaking Co), bds 114 S Wahsatch av.

—Mrs Elizabeth J, bds 13 S Spruce.

—Ella Kathryn, stenog C S Elec Co, bds 434 E Platte av.

—Ellen, rms 1019 N Weber.

—Mrs Emma, bds 114 S Conejos.

COOK WITH GAS

CLEAN, CONVENIENT, ECONOMICAL.

THE GAS CO.

107-111 E. KIOWA
PHONE OUR GIRL, MAIN 2400

Jones Ernest, electr, rms 513 E Pike's Peak av. (Mrs Carrie.)

—Ernest J, cond C S & I Ry Co, rms 817 S Tejon. (Mrs Ada.)

—Ethel F, stenog Pike's Peak Fuel Co, bds 15 S 8th.

—Mrs Etta, confectr, 238 Ruxton av (Manitou), res same.

—Evan, waiter N Y Rest, rms 219 E Huerfano.

—Fine, carp, bds 846 E Cimarron.

—Frank H, clk The Emporium, bds 221 E 2d, Lihue.

—Mrs Frona, domestic Glen Eyrie, res 534 S Wahsatch av.

—George H, res 417 S Nevada av. (Mrs Nellie.)

JONES GREENHOUSES, A D Jones Propr, Choice Cut Flowers and Plants, Design Work a Specialty, Lake Circle, Broadmoor, Tel Main 649.

—Griffith, eng, res 220 S 8th. (Mrs Lulu.)

—Guilford, student, bds 625 N Cascade av.

—Hannah M, rms 309 N 20th.

—Harley R, student, bds 15 S 8th.

—Harry H, fireman, res 528 N Weber. (Mrs Ida Mae.)

—Harry H R, wagonmkr S M Dilts, res 919 W Pike's Peak av. (Mrs Grace E.)

—Harry R, clk, bds 221 E 2d, Lihue.

—Hayes W, lab, res 1206 S Nevada av. (Mrs Cora B.)

—Mrs Henrietta, bds Curtis P O.

—Henry A, asst sec and treas U S R & R Co, res 6 S 8th. (Mrs Laura E.)

—Henry J, opr C S Elec Co, res Papeton. (Mrs Lida J.)

Electro-Thermatorium and Sanitarium Treatment Rooms
124 S. Tejon Street

PURE ICE MANUFACTURED FROM DISTILLED WATER
THE EL PASO ICE & COAL CO.
PHONES 46 AND 91
29 N. TEJON ST.

THE WATERMAN PRESS

Printers and Publishers

112 E. Cucharas St.

WE PRINTED THIS DIRECTORY

Phone Main 1154

Read "The Gazette"

Every Morning in the Year at 60c Per Month
Your Door, for

ALL THE WORLD NEWS ALL THE LOCAL NEWS ALL THE BARGAIN NEWS

THE HOUSTON LUMBER CO.

20 to 32 W. Vermijo Ave.
Tel. Main 102

Wholesale and Retail
LUMBER AND MILL WORK

330 JON

R. L. POLK & CO'S.

JON

KENTUCKY STABLES

BEST of TURNOUTS

121 E. Bijou St. Phone 568

- Jones Herbert, clk Seldomridge Grain Co, res 512 N Walnut. (Mrs Lydia J.)
—Herbert R, moved to New York City.
—Homer W, levelman, bds 175 Osage av (Manitou).
—Hubert, electr, bds 1825 Colorado av.
—H Laurence, transfer, res 23 Kiowa pl. (Mrs Lula.)
—Isadore, teller, bds Spaulding House.
—James J, expman, res 411 Main, Roswell. (Mrs May E.)
—James O, clr Rock Island System, res 112 Berkley, Roswell. (Mrs Laura E.)
—John, groom Glen Eyrie.
—John, hlpr Tucker's Rest, res 321 S Sahwatch. (Mrs Julia.)
—John, horseshoer, 27 S Cascade av, rms same.
—John F, printer Out West P & S Co, res 114 E Las Vegas. (Mrs Geraldine F.)
—John H, moved to Pueblo.
—John R, carp, res 114 S Wahsatch av.
—John R, cond C S & I Ry Co, res 810 S Cascade av. (Mrs Nellie.)
—John T, cond C M Ry, res 1721 Colorado av. (Mrs Eva.)
—John W, messr, rms 133 E Huerfano.
—Joseph, expman, res 219 E Fountain. (Mrs Mary I.)
—Joseph E, Hour and feed, 105 Main, Roswell, res 401 1st, Roswell. (Mrs Sarah M.)
—Mrs Julia, res 321 S Sahwatch.
—J Oscar, rancher, bds 312 N Wahsatch av.

- Jones Lafayette, waiter, res 620 Maple. (Mrs Annie M.)
—Laty (wid Frederick), res 321 Washington av (Colo City).
—Lizzie, emp Antlers Hotel.
—Lucy (wid Richard), res 15 S 8th.
—Lucy D, student, bds 625 N Cascade av.
—Mabel M, student, bds 502 High.
—Magda, domestic 1332 N Cascade av.
—Marion, bds 220 S 8th.
—Mattie (wid L B), res 1013 S Cascade av.
—Michael, horseshoer, 5 N Weber, res 318 S El Paso. (Mrs Ellen.)
—Milton, janitor Bancroft School, res 414 Lincoln av (Colo City). (Mrs Adele.)
—Morgan O, clk Alamo Hotel.
—Morris H, miner, res 131 Ute av (Manitou). (Mrs May.)
—Morton, rms 624 N Weber. (Mrs Alice Belle.)
—M B, bds Union Printers' Home.
—Nathan J, painter, res 801 W Del Norte. (Mrs Sarah O.)
—Oliver, ironer C S Laundry, res 830 High.
—Oliver P, rancher, bds 720 High.
—Patrick, horseshoer, 127 S Cascade av, res 324 E Cucharas. (Mrs Winnie E.)
—Pearl L, bds 720 High.
JONES ROBERT, Propr New York Restaurant, 31½ S Tejon, res 214 E Pike's Peak av. (Mrs Kate J.)
—Robert, clk, rms 326 E Costilla. (Mrs Ida.)
—Sara A, bds 114 S Wahsatch av.
—Sarah A (wid Joseph K), res 118 W Rio Grande.
—Sedley B, waiter, res 222 Pueblo av. (Mrs Belle.)
—Solomon, porter Acacia Hotel, rms 311 E Costilla.
—Stanley D, stenog, bds 502 High.
—Thaddeus S, stove repr, res 15 W Las Animas.

Huffman's

EVERYTHING FOR EVERYBODY

"THE STORE OF THE PEOPLE"
PHONE 467

JON

Colorado Springs, Colorado City and Manitou Directory.

JOS 331

- Jones Theodosia (wid Norman C), res w end C M Ry Bridge (Manitou).
—Thomas, framer, bds 228 E Pike's Peak av.
—Thomas C, lab, res 1022 S Cascade av. (Mrs Martha.)
—Thomas G, tmstr Union Ice & Coal Co, bds 118 W Rio Grande.
JONES THOMAS J, City Plumbing Inspector, City Hall, res 711 E Huerfano. (Mrs Emma.)
—Thomas R, blksmith, res 1624 N Royer. (Mrs Sarah C.)
—Thomas R, tile setter, rms 7 N Cascade av.
—Warren C, student High School, bds 512 N Walnut.
—Wilbur, porter Hyatt & Major, res 321 S Sahwatch.
—Wm, electr Glen Eyrie, res same. (Mrs Winifred.)
—Wm, rancher, res 720 High. (Mrs Grace A.)
—Wm B, moved to San Francisco, Cal.
—Wm C, res 410 N Nevada av. (Mrs Rose.)
—Wm H, clk B B Ireland, res 502 High. (Mrs Margaret.)
—Wm H, contr, 450 W Uintah, res same. (Mrs May.)
—Wm I, teller Exchange Nat Bank, bds Spaulding House.
—Wm J, janitor, res 713 S Weber. (Mrs Georgia.)
—Wm T, miner Danville Coal Mine, res Curtis P O. (Mrs Elizabeth.)
—W Frank (Jones & Drennan), res 322 Monroe (Colo City). (Mrs Mary.)
—& Drennan (W Frank Jones, Wm O Drennan), burros, 205 Manitou av (Manitou).
—Jonson, see also Johnson.
—Carl, res 432 S Conejos.
—Florence, bds 711 N Weber.
—Peter (Jonson & Ederle), res 711 N Weber. (Mrs Emily.)
—Ralph R, student, bds 711 N Weber.

Weber Cycle & Supply Co.

Bicycles and Automobiles
Supplies and Repairs

6 E. Kiowa St. Phone Main 466

- JONSON WM H, Loans, General Insurance and Notary, 78 First Nat Bank Bldg, Tel Main 685, res 1112 E Pike's Peak av. (Mrs Belle S.)**
—& Ederle (Peter Jonson, C F Ederle), cigar mnfrs, 113 E Pike's Peak av.
—Joplin-Ely Copper Co, J S McCuan sec, 301 Hagerman Bldg.
—Jordan Carolyn E, wall paper, 13 S Cascade av, bds 18 E San Miguel.
—Claude V, barber H S Jordan, rms 501 Colorado av (Colo City).
—Harriet, tchr Bristol School, bds 18 E San Miguel.
—Harriet E (wid Albert R), res 18 E San Miguel.
—Hiram S, barber, 514 Colorado av (Colo City), res 721 Lincoln av (Colo City). (Mrs Bertha.)
—Laura M (wid Clifton E), dressmkr, 208 N Corona, res same.
—Leo C, student High School, bds 208 N Corona.
—Margaret, ironer, bds 925 S Sahwatch.
—Mary J (wid John), bds 2204 N Nevada av.
—Pardon W, student Central Bus Coll, bds 121 Jefferson (Colo City).
—Wm, lab, bds 557 E Platte av.
—Wm H, cigars, 518½ Colorado av (Colo City), res 121 Jefferson (Colo City). (Mrs Alice E.)
—Wm T, rms 724 S Sahwatch. (Mrs Margaret.)
—Joseph Alfred D, lab Barnes-Stephens P & H Co, res 716 Arcadia. (Mrs Amelia E.)
—Josephine Gold M Co, J S McCuan sec, 301 Hagerman Bldg.

"THE NAME A GUARANTEE OF QUALITY"

OTIS ELEVATORS

PURE ICE MANUFACTURED FROM DISTILLED WATER
THE EL PASO ICE & COAL CO.
PHONES 46 AND 91
29 N. TEJON ST.

B. BENTON Carpenter and Contractor

116 Exchange Place Phone Red 233

TRAVEL VIA **Rio Grande Lines** Best Service
Finest Scenery

ALEX. MacKENZIE Latest Domestic & Imported
THE TAILOR PATTERNS
21 East Bijou St. Tel. Main 1193

332 JOS

R. L. POLK & CO'S.

KAH

Joslyn Edward H. (Joslyn Typesetting Co), res 2016 N Weber. (Mrs Lottie A.)
—Typesetting Co (E H Joslyn), rear 18 S Tejon.
Joulson Charles M, lab, res 625 Santa Fe. (Mrs Elizabeth.)
—Nellie, bds 625 Santa Fe.
—Ora, bds 625 Santa Fe.
Journey Lee, miner, res Pike View. (Mrs Florence.)
Joy Herman C, sec and mgr Bank Bldg Assn, 2 First Nat Bank Bldg, res 1112 N Cascade av. (Mrs Jane A.)
Joyce Edward R, plumber, rear 10 S Weber, propr Joyce Hotel, 10 S Weber, res same. (Mrs Rosa.)
—Hotel, E R Joyce propr, 10 S Weber.
—John T, cond Rock Island System, res 848 E Willamette av. (Mrs Mary A.)
—Nellie M, nurse Colo Conference D Hospital.
Joyner Jasper J, driver Sanitary Dairy Co, res 806 E Cache la Poudre. (Mrs Annie G.)
Joynt Wm, groom Glen Eyrie.
Judd David G, tmstr, res 1023 S Conijos. (Mrs Annie E.)
—Frank R, janitor Columbia School, res same. (Mrs Anna M.)
—James M, res 920 N Cedar. (Mrs Orpha R.)
—John, miner Rapson Coal Mine, res Papeton.
Judge Philip, res rear 133 Ruxton av (Manitou).
Judy Laura (wid Jesse), bds 237 Ruxton av (Manitou)
Juengling James C, mason, res 917 S Royer. (Mrs Ethel.)
Juk, see also Duke.
—Andrew, lab, res 1211 Lincoln av (Colo City). (Mrs Dora.)
Julius John, miner, res Pike View.
—Wm Fred (Julius & Thompson), res 515 Lincoln av (Colo City). (Mrs Emma.)
—& Thompson (W F Julius, H C Thompson), proprs The Hiawatha, 510 Colorado av (Colo City).

Jump David L, trav agt, res 111 S Weber. (Mrs Janie.)
Junction Market, Melven Peoples propr, 802 S Tejon.
Junes Bert, clk, res 9 E Las Animas.
Jungk Bertha E, milliner Wilbur Suit Co, bds 1806 N Tejon.
Juong Quong, laund, 1332 N Cascade av.
Juris George, moved to Calhan, Colo.
Jurs Albert E, eng, bds 1307 Grant av.
Justice Alfred, lab, res 517 E Bijou. (Mrs Jane.)
—Maude, dressmkr H J Newman, rms 222 N Tejon.

K

K P Mining, Milling & P Co, W W Williamson sec, 27 N Tejon.
Kabler Lizzie J (wid David F), res 225 S Institute.
Kacmar Wm, res 913 Colorado av (Colo City). (Mrs Elsie.)
Kaelin Victoria (wid Benno), res 516 S 6th (Colo City).
Kaessner Grover A, driver W A Pick, bds 519 Gillette.
—Millard F, plasterer, res 519 Gillette. (Mrs Josephine.)
—Omar, lab, bds 519 Gillette.
—Walter D, fireman C S Elec Co, bds 519 Gillette.
Kahl Adelbert, died Sept 6, '07, age 68.
Kahle George L, route agt Wells Fargo & Co Exp, res 21 S Weber. (Mrs Elizabeth.)
Kahlman Meta, maid El Paso Club.
Kahlmut James, emp Antlers Hotel, Kahn, see also Cohen.
KAHN MAX, Teacher of Hygienic Physical Culture, Private Lessons at Your Home, Use Nature's Remedies as They Have No After Effects Like Drugs, J B L Cascade on Sale, 126 E Pike's Peak av, Tel Main 394, rms 223 E Wilamette av.

PASTER & BLOOD
CARPENTERS AND CONTRACTORS
SHOP 4 EAST KIOWA STREET TELEPHONE 801

KAH

Colorado Springs, Colorado City and Manitou Directory.

KAR 333

Kahse Rev W Theodore, pastor First English Lutheran Church, res 728 E Kiowa.
Kaiser, see also Keiser and Kizer.
—Henry, cigar mkr Johnson & Ederle, res 531 E Cimarron.
—John H, rms 805 E Boulder. (Mrs Mary.)
Kalaher, see also Kelleher.
—Patrick, master mech Portland Mill, res 124 W Mill. (Mrs Bertha.)
Kaler, see also Koehler and Kohler.
—Beatrice, moved to Fort Collins.
—Edward J, lab, bds 2 Telluride av (Colo City).
—Paul, lab, res 2 Telluride av (Colo City). (Mrs Lena M.)
KALICHSTEIN MEYER L, Tailor, Designer and Maker of High Grade Men's Garments, Cleaning and Pressing, 127 E Kiowa, res 417 S Weber.
Kallmer Margaret M, died May 5, '08, age 33.
KALMUS ANTON, The Old Reliable Shoemaker, 50 Years in the Business, Quick and Satisfactory Work, Nothing But the Best Leather Used, 131 E Kiowa, res 1 S El Paso. (Mrs Anna.)
—Kamber Abbie A, tchr Midland School, res 401 Hagerman (Colo City).
—Earl G, student, bds 528 E Bijou.
—Frank J, optician, 18 E Pike's Peak av, res 528 E Bijou. (Mrs Annie.)
Kaminsky Max, tailor Adolph Waserstrom, rms 120 S Cascade av.
Kamm Louise, nurse, rms 318 E Cache la Poudre.
Kampe, see also Camp.
—Edna, bds 817 E Kiowa.
—Fannie D (wid Jules B), res 817 E Kiowa.
—Pierce, salesman C P Bennett, bds 817 E Kiowa.

W. I. LUCAS
Bicycle Livery
119 N. Tejon St. Phone Main 900

Kampf, see also Kempf.
—Anne H (wid Frederick B), res 1210 N Weber.
—Cora C, student High School, bds 1210 N Weber.
—Fred, student High School, bds 1210 N Weber.
—Janet H, student Colo Coll, bds 1210 N Weber.
—Louise F, student Colo Coll, bds 1210 N Weber.
Kanales George, hlpr C M Ry, res Colo City.
Kanbara K, miner Danville Coal Mine, bds Curtis P O.
Kane, see also Cain.
—Annie (wid Patrick), res 226 N Chestnut.
—Patrick J, died Dec 23, '07, age 37.
Kanel Thomas, lab U S R & R Co, bds 530 Main (Colo City).
KAPELKE HUGO E, Jeweler and Watchmaker, Diamond Setting a Specialty, 130 E Pike's Peak av, res 818 High. (Mrs Marie.)
Kappa Sigma Fraternity, 930 N Weber.
Kappes Herman, rms Y M C A.
Kapsch Michael, cabinet mkr Fairley Bros & Fairley Merc Co, res 508 N Spruce. (Mrs Emily.)
Karleskint Eleanor, opr Colo Tel Co, bds 405 Mesa rd.
Karnes, see also Kearns and Kerns.
—Smith, moved to Fort Collins, Colo.
—Thomas, lab, res 14 Calvert av (Glasstown).
Karns Martin E, clk W N Burgess, bds 607 E Boulder.

Tiger's Bicycle Shop
118 East Huerfano St.
Tel. Main 2525

All kinds of Repairing at lowest prices. We use the famous Tiger Tires

PURE ICE MANUFACTURED FROM DISTILLED WATER
THE EL PASO ICE & COAL CO.
29 N TEJON ST. PHONES 46 AND 91

—DRINK—
WALTER'S GOLD LABEL BEER

R. Forrester Geologist and Mining Engineer
Makes Reports on Mines
212 to 216 Brooks Arcade (Opp. Knutsford Hotel) Salt Lake City

H. A. SCURR, REAL ESTATE
LOANS & INSURANCE
TEL. BLACK 962 20 S. TEJON STREET

334 KAR

R. L. POLK & CO'S.

KEA



126 E. PIKE'S PEAK AVE. TEL. MAIN 160

Katinka Gold Mining Co, W L Kirkwood sec, 118 E Kiowa.
Kato J, lab, res Pike View.
Kaufman. see also Coffman.
KAUFMAN BERT S (Kaufman & Co), res 418 N. Tejon, Tel Main 456. (Mrs Louise.)
KAUFMAN & CO (B S Kaufman, Oscar Livermore), Everything for Everybody, 114-116 S Tejon, Tel Main 467. (See right top lines.)

Staufman's

EVERYTHING FOR EVERYBODY.

PHONE 467

Dry Goods, Notions, Women's, Misses' and Children's Wearing Apparel, Millinery, Corsets, Underwear, Art Goods, Curtains, Draperies, Rugs, Linoleum, Baby Carriages, Trunks and Bags, Boys' Clothing, Men's Furnishings, "Ladies' Home Journal" Patterns, Toilet Goods, etc.

Karr, see also Carr.
—Charles, died June 4, '07, age 39.
—Harvey L, lab, res 412 W St Vrain. (Mrs Mary E.)
—James, rms 1831 N Tejon.
—Lawrence, washer Grier's Hotel.
—Mollie E (wid Charles), res 2012 N Nevada av.
—S Jane (wid Wm), rms 1831 N Tejon.
Karrick, see Carrick.
Karsner Wm W, bds Union Printers' Home.
Kassebaum Henry, lab, res 1724 Hayes. (Mrs Lena.)
Kasson Mary I, bds 408 Franklin.
—Wm T, alderman 3d Ward, res 408 Franklin. (Mrs Edythe H.)
Kasten Agnes, waiter Tompkins & Hickman, bds 13 W Costilla.
Katherine H Gold M Co, G F Bierbower sec, 56 First Nat Bank Bldg.

Kavanagh, see also Cavanaugh.
—Clara V, tchr Lowell School, bds 103 E Cheyenne rd.
—Jane (wid Thomas), res 103 E Cheyenne rd.
—Thomas S, bds 103 E Cheyenne rd.
—John T, motorman C S & I Ry Co, res 1115 S Tejon. (Mrs Mary.)
Kays, see also Keys.
—George W, tmstr, res 304 W Fountain. (Mrs Birdie.)
Kaysbier Fred L, ydmaster C M Ry, res 422 Robinson (Colo City). (Mrs Lillie.)
—Thayne O, brkman C M Ry, res 422 Robinson (Colo City).
Kazai Yamaguchi, cook, bds 18 S 9th.
Kazmore Karl, lab Glen Eyrie.
Kean, see Keen.
Keaney Charles J, bds 807 N Corona.
—Peter, lab E R Joyce, res 807 N Corona. (Mrs Katherine M.)

Chris Pedersen

Jobbing and Shop Work

Rear 20 E. Bijou :: Tel. Main 1639

KEA

Colorado Springs, Colorado City and Manitou Directory.

KEI 336

Kearns, see also Karnes and Kerns.
—John F, clk Kaufman & Co, bds 118 S Wahsatch av.
—Mitchell, bds County Poor Farm.
KEATING MICHAEL J, hlpr Shields-Morley Grocery Co, res 815 N El Paso. (Mrs Annie.)
Keavy Michael, bartndr, res 114 E Cimarron. (Mrs Ada.)
Keefe Charles, lab, bds 114 Berkley, Roswell.
—Dennis, lab, res 114 Berkley, Roswell. (Mrs Mary.)
Keefer, see also Kieffer.
—Albert, bds 911 Washington av (Colo City).
—Charles H, tmstr, res 911 Washington av (Colo City). (Mrs Hattie.)
—Harry A, plumber Frank Priess, res 1844 Midland av (Colo City). (Mrs Myrtle M.)
—Roy C, bds 911 Washington av (Colo City).
Keegan Grace C (wid Peter J), bds 2 S 8th.
Keeler Earl W, student High School, bds 314 S Nevada av.
—Florence (wid Joseph W), res 314 S Nevada av.
Keeley Harry A, prin Manitou Schools, res 306 S Weber. (Mrs Ethel W.)
Keen Ernest B, gardener, res 449 W San Miguel. (Mrs Mary A.)
—Maude, cook Glen Eyrie.
Keener E Bartley, eng Patterson Coal Mine, res Curtis P O.
—George H, student High School, bds 426 E Cache la Poudre.
—Ida E (wid George L), res 426 E Cache la Poudre.
—Jacob N, millman Portland Mill, res 114 N 7th. (Mrs Sallie J.)
Keep Ella D E (wid Charles S), res 1611 N Royer.
—Malcolm C, bds 1611 N Royer.
Keeth, see also Keith.
—Frank M, mining, res 308 E Platte av. (Mrs Jennie.)
—Grover, mech eng, bds 308 E Platte av.

Somerset Club Coffee
In Two lb. Tins—Sealed. Try It
O. E. HEMENWAY
115 S. TEJON ST.

Keeton Clara B, bds 12 W Rio Grande.
—Mrs Ella M, bds 118 S 10th.
—Frank, horseshoer Thomas Rimmer, bds 12 W Rio Grande.
—Samuel, res 12 W Rio Grande. (Mrs Mary.)
Keffer Leonard W, tmstr Newton Lbr & Mfg Co, res 829 S Sahwatch. (Mrs Addie.)
Kegris Floyd D, butler Broadmoor av s e cor 4th, Broadmoor. (Mrs Delia.)
Kehoe, see also Keogh and Keyhoe.
—John C, carp, res 234 N Prospect. (Mrs Dorothy.)
Kehr, see Kerr.
Keifer Rose, smstrs Fraser & Ogle, bds 216 N Cascade av.
Keightley Edward, moved to Monument, Colo.
—Frank A, student Colo Coll, bds 1303 N Wahsatch av.
—Harriet M, died April 6, '07, age 36.
Keiser, see also Kizer.
—Jennie W, tchr Midland School, bds 928 Lincoln av (Colo City).
—Paul F, student Colo Coll, bds 218 E Monument.
Keister Frank, miner, res Pike View.
KEISTER'S LADIES' TAILORING Collegé, Mrs H C Waller Principal, a School of Instruction in Dressmaking and Tailoring, 832 E Kiowa.
Keith, see also Keeth.
—George, sec Copper Ridge Mining & Development Co, res Magdalena, N M.
—Nellie, bds n end Cave av (Manitou).

PATENTS

CHARLES O. ERBAUGH
PATENT LAWYER
ENGINEER AND MACHINIST
COMMONWEALTH BUILDING
DENVER, COLO.

PURE ICE MANUFACTURED FROM
DISTILLED WATER
EL PASO ICE & COAL CO.
29 N. TEJON ST. PHONES 46 AND 91

I'LL SEE YOU AT THE
FAIRYLAND Any Old Time from 1 to 11 P. M.
MOVING PICTURES
116 North Tejon Street Program Is Changed Three Times a Week

TRAVEL VIA
"Rio Grande Lines" Best Service
Finest Scenery

CHARLES GEISSLER Contractor and Builder
The Lowest Jobbing Rates
TELEPHONE MAIN 844 120 N. NEVADA AVE. in Town

BURGESS, FANCY BAKERY GOODS
112 NORTH TEJON STREET

336 KEI

R. L. POLK & CO'S.

KEI

Keithley Drucilla A, moved to Salt Lake City, Utah.
Kelberg Inger, domestic 618 N Nevada av.
Kelchner Dora A (wid Daniel), res 1030 Monroe (Colo City).
—Harry L, bds 1030 Monroe (Colo City).
Kelleher, see also Kalaher.
—Daniel C, clk T M Murray, bds 19 E Huerfano.
—John F, foreman, res 230 Victoria av. (Mrs Mary.)
—Patrick, lab C S & I Ry Co, res 609 S Weber. (Mrs Mamie.)
Keller Alice, smstrs, bds 324 E Bijou.
—Charles F, appr C M Ry, bds 1201 Lincoln av (Colo City).
—Charles L, clk Rock Island System, res 2426 N Weber.
—Fred, tailor A J Boland, rms 18 S Corona.
—Henry R, res 306 E Las Vegas. (Mrs Dreaucilla.)
—Henry R jr, bds 306 E Las Vegas.
—James T, fireman C S & C C D Ry, res 14 W Cimarron.
—John, moved to St Peter's Dome, Colo.
—Mrs Mary P, bds 1201 Lincoln av (Colo City).
—Ruth, student High School, bds 306 E Las Vegas.
KELLERMAN SAMUEL L, Pianos, Organs, Player Pianos and Talking Machines, 210 N Tejon, Tel Main 340, res 1201 N Prospect. (Mrs Grace F.)
Kelley, see also Kelly.
—Dennis M, ydman Newton Lbr Co, res 115 W Rio Grande. (Mrs Rose.)
—Frank, driver, bds 112 E Cimarron.
—Frank A, barber C A Fleming, rms 124 S Tejon.
KELLEY GEORGE O (Kelley & Garry), res 9 E Cimarron. (Mrs Anna.)
—Grace, maid National Hotel, bds 206 Hagerman (Colo City).
—John E, switchman, res 228 Lincoln av (Colo City). (Mrs Hattie.)

Kelley John H, stenog El Paso Nat Bank, res 219 E Bijou. (Mrs Evelyn.)
—John J, eng, res 329 W Vermijo av. (Mrs Helen.)
—J Van Dean, clk B G Robbins, res 619 N Prospect. (Mrs Mary E.)
—Robert L, carp, res 515 E Platte av. (Mrs E Sue.)
—Robert R (West Side Real Estate Co), res 2 S 11th. (Mrs Ellen C A.)
—Shannon, tmstr, bds National Hotel. (Mrs Estelle.)
—Thomas, lab, rms 209 S Cascade av.
—Thomas C, agt, res 135 Cave av (Manitou). (Mrs Anna R.)
—Wm B, bds St James Hotel.
KELLEY & GARRY (G O Kelley, R J Garry), Proprs Buckeye Carriage Co, 114-116 S Cascade av. (See adv under classified Carriage Mnfrs.)
Kellogg David E, painter Wm Lushinsky, rms 608 Colorado av (Colo City).
—Eleanor, student Colo Coll, bds McGregor Hall.
—Frank N, cond C S & I Ry Co, res 21 W Moreno av. (Mrs Lovina D.)
—Gertrude, res 306 W Dale.
—Harry J, painter, res 12 E Rio Grande. (Mrs Sarah.)
—Hazel, cashr Kaufman & Co, bds rear 1415 S Tejon.
—Henry, cigar mkr Johnson & Ederle, bds 21 W Moreno av.
—John W, res rear 1415 S Tejon. (Mrs Phoebe A.)
—Mrs Mary A, bds 2016 N Weber.
—Rosita M, tchr Helen Hunt School, bds rear 1415 S Tejon.
Kelly, see also Kelley.
—Andrew J, mgr Miners and Farmers Trading & Merc Co, and Postmaster, Pike View, res same. (Mrs Annie A.)
—Anna H, res 425 E Dale.
—Anna M, nurse, 232 E Cache la Poudre.
—Charles, chf electr Zoological Park, res same.

KEI

Colorado Springs, Colorado City and Manitou Directory. KEN 337

Kelly Mrs Ella D, res 121 E Cimarron.
—Elmer, died April 15, '07, age 25.
—Elmer E, grocer, 517 Colorado av (Colo City), res same. (Mrs Laura E.)
—Faye, student High School, bds 318 Jackson (Colo City).
—Frank A, driver E H Bourne, bds 110 E Cimarron.
—Frederick J, coachman, res 436 W Yampa. (Mrs Martha.)
—Georgia H, res 421 E Dale.
—John, bds 322 S 5th (Colo City).
—John, pool, 516 Colorado av (Colo City), res 206 Hagerman (Colo City). (Mrs Delia.)
—Lewis A, lab, res 318 Jackson (Colo City). (Mrs Kittie.)
—Merle, bds 218 N Prospect.
—Patrick A, saloon, 530 Colorado av (Colo City), res 324 Jefferson (Colo City). (Mrs Winifred G.)
—Pearl, bds 218 N Prospect.
—Stephen S, solr, res 420 E St Vrain. (Mrs J Gertrude.)
—Thomas, rms 218 N Prospect.
—Thomas C, agt D & R G R R, Manitou av cor El Paso boul (Manitou), res 138 Cave av (Manitou). (Mrs Anna R.)
—Thomas L, houseman, 1723 Wood av.
—Wm, millman Golden Cycle Mill, res 1219 Washington av.
—Wm R, with John Kelley, bds 206 Hagerman (Colo City).
Kelsey Edward J, clk P O, res 523 S Tejon.
—Mrs Frances A, rms 207 N Wahsatch av.
—June, clk Mueth's, bds 207 N Wahsatch av.
—Nellie, clk, bds 207 N Wahsatch av.
—Mrs Phebe, died Nov 8, '07, age 79.
Kelso Anton C, millman, bds 102 N 4th (Colo City).
—George L, agt, res 102 N 4th (Colo City). (Mrs Carrie.)
—John, driver El Paso I & C Co, res 315 W Vermijo av. (Mrs Annie.)

Colorado Springs Co.
8 OUT WEST BUILDING
LOTS FOR SALE IN
Colorado Springs and Manitou

Kemp Charles J, expman, 107 E Huerfano, res 915 E Cimarron. (Mrs Maude.)
—Edward A, lab U S R & R Co, bds 516 Robinson (Colo City).
—Ernest, emp Union Printers' Home.
—Harry C, weigher Curtis Coal Mine, res Papeton. (Mrs Anna.)
—Jacob J, expman, res 231 S Institute. (Mrs Sydney J.)
—Jane (wid John), bds 619 N Tejon.
—John, lab Glen Eyrie.
—John P, res 215 Lowell. (Mrs Sophia Z.)
—Mrs Sarah E, res 516 Robinson (Colo City).
—Wm C, emp Rapson Coal Mine, res 221 E Mill. (Mrs Grace M.)
Kempf, see Kampf.
Kempfield Wilbur W, miner Rapson Coal Mine, res Papeton. (Mrs Bertha M.)
Kemple Abel, res 1819 N Nevada av. (Mrs Electa D W.)
—Bessie M, bds 1819 N Cascade av.
—C Wilbur, bkpr, rms 327 E Pike's Peak av. (Mrs Janey M.)
Kempon Antonio V, rms 330 1/2 S Tejon.
Kendall Andrew M, shoemkr, 1021 Colorado av (Colo City), res same.
—Gilbert F, banker, res 123 E Washington. (Mrs Louise J.)
—Rev James E, bds 1334 N El Paso.
—Mrs Marie C, bds 23 N Prospect.
—Wm A, driver, rms 106 S Conejos.
Kendel Robert H, emp Fairley Bros & Fairley Merc Co, bds 1132 Grant av.
—Robert R, eng C S & I Ry Co, res 1132 Grant av. (Mrs Mary L.)
—Ruth O, student, bds 1132 Grant av.

Eclipse Boarding & Sale Stable

W. E. Whitcraft, Mgr.
15 W. Chubbarts Phone Main 1199
Colorado Springs, Colo.

PURE ICE MANUFACTURED FROM
DISTILLED WATER
THE EL PASO ICE & COAL CO.
29 N. TEJON ST. PHONES 45 AND 91

For California

SEE THAT YOUR TICKET READS
"The Salt Lake Route"
The New Line. SHORTEST and BEST

YOU GET THE SERVICE at the **PIONEER BARBER SHOP**
AND IT DON'T COST ANY MORE
12 S. TEJON ST. PHONE BLACK 961
TEN CHAIRS EXPERT ARTISTS ONLY EMPLOYED

PURE ICE MANUFACTURED FROM DISTILLED WATER
EL PASO ICE & COAL CO.
 PHONES 46 AND 91
 29 N. TEJON ST.

COLO. MINERAL WATER CO. J. R. BALLARD, Propr. Telephone 583
 PLAIN PURE SPRING WATER FOR TABLE USE
 AND WATERS FOR MEDICINAL PURPOSES

338 KEN R. L. POLK & CO'S. KEN

THE SUN REAL ESTATE INSURANCE LOANS
 PHONE MAIN 209
 23 1/2 N. TEJON ST.

- Kendrick James O, motorman C S & I Ry Co, rms 122 E Cimarron.
- Wm H, phys, 337 E Las Vegas, res same. (Mrs Bertha J.)
- W Albert, fireman C S Elec Co, res Papeton. (Mrs Florence R.)
- Kennedy Alexander, tmstr, res 716 S 5th (Colo City). (Mrs Lena.)
- Alice, milliner Hibbard & Co, bds 19 S Wahsatch av.
- Ann, died Apr 14, '08 age 77.
- Anna E, bds 315 S Weber.
- Mrs Carrie H, res 318 N Cascade av.
- Charles, driver, res Pike View. (Mrs Nellie.)
- Christina laund, bds 418 S Prospect.
- Donald, eng, res 727 E Boulder. (Mrs Isabelle.)
- Edward B, mining, bds 315 S Weber.
- Edward F, bds Union Printers' Home.
- Elbert J, tmstr El Paso I & C Co, res 1014 Washington av. (Mrs Annie E.)
- Emma P (wid Orange J), presser J S Hunter, res 418 S Prospect.
- Mrs Eureka M, bds 821 E Willamette av.
- George D, dentist, 35 First Nat Bank Bldg, res 1504 Lincoln av. (Mrs Bessie.)
- H Hutton, moved to Philadelphia, Pa.
- Irving W, driver, res 514 W Dale. (Mrs Elizabeth M.)
- James E, mgr Western Packing Co, rear 15 E Huerfano, bds 230 S Tejon. (Mrs Bertha M.)

- Kennedy Mrs Libbie, dressmkr, 409 De Graff Bldg, res same.
- Lynne, washer Star Laundry, res 418 S Prospect.
- Madelene, supervisor of music. Public Schools, bds 115 E Willamette av.
- Margaret E, res 17 S Wahsatch av.
- Mary M (wid James H), res 315 S Weber.
- KENNEDY MATTHEW**, Real Estate, Insurance, Loans and Rentals, 113 E Kiowa, Tel Main 1259, res 105 N Weber, Tel Main 1351. (Mrs Mary J.) (See back cover.)
- Mrs Olivia, dressmkr, 409 De Graff Bldg, res same.
- Ora, student High School, bds 418 S Prospect.
- Robert J, driver, bds 414 Manitou av (Manitou). (Mrs Lily.)
- Thomas J, bds Union Printers' Home.
- Walter A, shoemkr E M Cohen, bds 315 S Weber.
- Kennell Thomas, lab, bds 530 Main (Colo City).
- Kenner E Bartley, res 27 W Costilla. (Mrs M Cordelia.)
- Kenneth David, bds Union Printers' Home.
- Calvin A, mach Newton Lbr & Mfg Co, res 421 W 1st, Dorchester. (Mrs Clara L.)
- Kenney, see also Kinney.
- Lydia E (wid Wm H), res 326 E Kiowa.
- Kennish Kate, stenog H C Hall, bds 428 N Weber.
- KENT EDWARD W** (Wills, Spackman & Kent), res 30 W Caramillo, Tel Main 1690. (Mrs Anna E.)
- Frank M, cook Colo School for D and B, res 813 E Kiowa. (Mrs Frieda.)
- Joseph B, res 120 Monroe (Colo City). (Mrs M Belle.)
- Lawrence D, clk, bds 120 Monroe (Colo City). (Mrs Ethel.)
- L Louise (wid Peter E), res 918 E Boulder.

110 EAST PIKE'S PEAK AVE. **Tucker's Restaurants** 1640-1644 CHAMPA STREET
 COLORADO SPRINGS COLORADO WE WANT YOUR PATRONAGE DENVER COLORADO

KEN Colorado Springs, Colorado City and Manitou Directory. KER 339

KENTUCKY STABLES, E A Powell Propr, 121 E Bijou, Tel Main 568. (See left top corner cards.)
 Kenyon Joseph S, propr Kenyon Saddle & Boarding Stables, 9 N Cascade av, res 224 E Espanola. (Mrs Lelia B.)

Phone 1360
Standard Electric Co.
 5 E. Bijou Street
 We Repair Motors, Elevators, Lights, Telephones, Bells and Anything Electrical or Mechanical

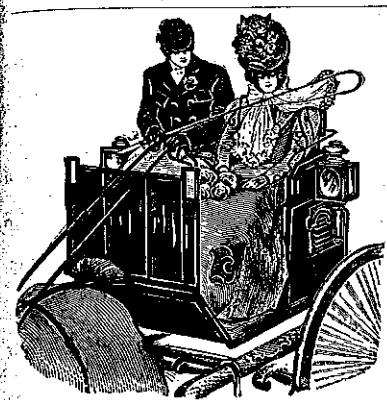

Kentucky Stables
 Livery and Boarding
 E. A. POWELL, Propr.
 Best of Turnouts at Low Rates
 Saddle Horses, and Divided Skirts for Ladies
 Telephone Main 568
 121 E. Bijou St. Colorado Springs

KENYON SADDLE & BOARDING Stables, J S Kenyon Propr, Only First-Class Saddle Stable in the City, Coyote and Rabbit Coursing, Riding Taught, 9 N Cascade av, Tel Main 424.
 Keogh, see also Kehoe and Keyhoe.
 —Lillian E (wid Daniel), res 1131 S Tejon.
 Keough Charles H, millman Golden Cycle Mill, res 611 Colorado av (Colo City). (Mrs Pearl S.)
 Keown Adeline E, res rear 1811 N Weber.
 Kercheval Mrs Lydia, moved to Denver.
 Kerckman Agnes M L, waiter Scofield's Rest, bds 728 1/2 Colorado av (Colo City).

Kerckman Louis, lab U S R & R Co, res 728 1/2 Colorado av (Colo City). (Mrs Naney.)
 —Mary J, bds 728 1/2 Colorado av (Colo City).
 —Wm D, lab U S R & R Co, bds 728 1/2 Colorado av (Colo City).
 Kerl, see Curl.
 Kern, see also Kirn.
 —A Corby, res 516 W Platte av. (Mrs Julia.)
 —Lloyd M, fireman C M Ry, res 312 S 18th. (Mrs Clara.)
 —Mary E (wid James W), res 714 S Tejon.
 Kernochan Abbie E (wid Frank), res 16 College pl.
KERNOCHAN EDWARD L (Stote-Kernochan Agency Co), bds 16 College pl, Tel Main 1399.

The Stote-Kernochan Agency Co.
 No. 1 Chamber of Commerce Building, Colorado Springs, Colo.
 Accident, Life, Health, Theft, Automobile, Fire and Every Kind of Insurance—Also Surety Bonds
 District Agents Travelers Insurance Co. Phone 689

TRAVEL VIA **Best Service**
"Rio Grande Lines" **Finest Scenery**

Our Printing Is Up-to-Date
 Public Opinion Printing Co. 11 East Kiowa St.

BINGHAM
 PHOTOGRAPHER
 Kodak Finishing a Specialty
 18 S. Tejon St. Tel. 678

PHONE 13 For the Prompt Plumbers 13 PHONE
Barnes-Stephens Plumbing & Heating Co. 206 North Tejon St.

340 KER

R. L. POLK & CO'S.

KIE

Kerns, see also Karnes and Kearns.
 —Aaron E, blksmith C M Ry, res 205 Lincoln av (Colo City). (Mrs Lusetta J.)
 —Mrs Carrie, res 16 S Corona.
 —Edna, milliner, bds 16 S Corona.
 —Ethel, clk, bds 16 S Corona.
 —Mrs Mary J (Kerns & Johnson), res 204 N Tejon.
 —Walter A, emp Harrel Market Co, bds 204 N Tejon.

KERNS & JOHNSON (Mrs M J Kerns, Mrs E E Johnson), Fine Millinery, 204 N Tejon, Tel Black 35.

Kerr, see also Curr.
 —Americus W, propr Cold Springs Nursery & Landscape Co, 1330 S Tejon, res 17 W 1st, Brookside.
 —George B, eng C S Elec Co, res 720 W Cucharras. (Mrs Mary.)
 —Helen L, bds 720 W Cucharras.
 —Mildred M, mgr Viavi Co, 104 E Boulder.

KERR HON ROBERT, Judge County Court, Court House, res 1815 N Tejon, Tel Main 1569. (Mrs Lillian H.)

Kessack John, bds County Poor Farm.
 Kessler Mrs Mae, waiter Scofield's Rest, rms 201 S Nevada av.

Kester Guy H, tinner Kester & Benson, bds 1331 Washington av.
 —Julius B (Kester & Benson), res 1331 Washington av. (Mrs Jessie M.)
 —Roy B, tchr, bds 1331 Washington av.

KESTER & BENSON (J B Kester, G S Benson), Tin, Copper, Galvanized Iron and Furnace Work, Slate, Tile, Tar and Gravel Roofing, Metal Skylights, rear Out West Bldg, 15 S Cascade av, Tel Main 614.

Kesterson Flora P, bds W M Kesterson.
 —Ruth E, bds W M Kesterson.
 —Wm M, foreman, res Glen Eyrie rd 1 1/2 miles n of Colo City. (Mrs Rose E.)

KETCHUM JOHN H, State Supt American Sunday School Union, res 311 N Prospect, Tel Main 1298. (Mrs Ariel H.)

Ketels Otto R, emp H S Waugh, res 521 Grant av (Colo City). (Mrs Anne N.)

Key John M, painter, res 309 S Weber. (Mrs Pauline.)

—West Gold Mining Co, C B Garnett asst sec, 301 Mining Exchange Bldg.

Keyhoe, see also Keboe and Keogh.
 —Clara B, supt Colo Conference D Hospital, res 915 E Huerfano.

Keys, see also Kays.

—Charles C, binder Out West P & S Co, bds 229 E Las Vegas.
 —George B, res 229 E Las Vegas.
 —George R, bds 229 E Las Vegas.
 —John A, ins, res 611 N Wahsatch av. (Mrs S Ethel.)
 —Lucile C, student High School, bds 611 N Wahsatch av.
 —Mrs Margaret E, furn rooms, 115 1/2 S Cascade av.

Keyser, see Keiser and Kizer.

KEYSTONE FUEL CO, C S Gambrell Pres, W D Tudor V-Pres and Gen Mgr, M S Lewis Sec and Treas, 29 N Tejon, Tel Main 91.

KEYSTONE MERCANTILE CO, E F Woestman Mgr, Groceries and Meats, 112 S Tejon, Tel Main 136.

—M & M Co, G M Irwin sec, 305 Mining Exchange Bldg.

Kezeler James G, res s end C M Ry Bridge (Manitou). (Mrs Ethel.)

Khune Frank, lab, bds 728 1/2 Colorado av (Colo City).

Kidd Addie E (wid George B), res 1729 Hayes.

—Earl D, fireman C M Ry, bds 1729 Hayes.

—Henry P, lab, bds 1729 Hayes.

—Wm E, elev opr Mining Exchange Bldg, res 27 W Bijou.

Kidder Persis T, student Colo Coll, bds McGregor Hall.

Kiefer Rose, dressmkr, bds 216 N Cascade av.

Ask for Original **"Manitou"** Table Water and Ginger Champagne
 The Manitou Mineral Springs Co. Absolutely Pure and Natural Beware of Substitutes

KIE

Colorado Springs, Colorado City and Manitou Directory.

KIN 341

Kieffer, see also Keefer.
 —Anton, foreman, res 521 Robinson (Colo City). (Mrs Jennie.)

Kier Harry L, asst chemist Portland Mill, res 1423 Washington av. (Mrs Elsie J.)

Kiernan Patrick J, tamales, res 406 S Conejos.

Kieruff Ione, res 1211 N Tejon.

Kildea Anna B, died May 18, '07, age 71.

Killeen James P, student, bds 940 N Spruce.

—Mary (wid Thomas), res 940 N Spruce.

—Thomas, died Oct 2, '07, age 47.

Killgallon B Elizabeth (wid John), res 308 N Walnut.

—Harry M, clk, bds 308 N Walnut.

Killian James J, clk Danville Coal Mine, res nr Curtis P O. (Mrs Hilda C.)

—John J, grocer, 501 N Wahsatch av, res same. (Mrs Mary A.)

Kilmer Charles, millman Golden Cycle Mill, res 123 S Cascade av.

Kilpatrick Joseph H, molder Hassell Iron Wks Co, res 109 W Mill. (Mrs Mabel.)

Kimball Edgar N, barber, 310 E Pike's Peak av, res same. (Mrs Fannie B.)

—Franklin E, clk McCracken & Hubbard, bds 215 E Cache la Poudre.

—Lydia C, bds 209 N 8th (Colo City).

—Otis S, tmstr, res 1411 Washington av. (Mrs Tacy.)

—Rush G, plumber F E Bumstead, res 215 E Cache la Poudre. (Mrs Mattie R.)

Kimble Carrie A, tchr Washington School, res 2017 N Nevada av.

Kimbrough Thomas, cook Tucker's Rest, res 409 S Sahwatch. (Mrs Sarah.)

Kimerer Wm F, foreman P O, res 702 N Prospect. (Mrs Amelia C.)

Kimerling August A, mach, res 116 N 5th (Colo City). (Mrs Mary.)

Kimmell Henry A, clk M Schwartz & Co, rms 504 Jefferson (Colo City).

—Mary, domestic 12 W Cheyenne rd,

J. D. HILTBRAND FIRST-CLASS PIANO TUNING
 125 1/2 N. Tejon Tel. Main 913

Kimsey John S, butcher City Market Slaughter House, res 413 Lincoln av (Colo City).

—Katherine A, bkpr City Market, bds 409 Lincoln av (Colo City).

—Ottis E, mgr J H Ridenour, 408 Colorado av (Colo City), res 409 Lincoln av (Colo City). (Mrs Mary C.)

—Robert H, live stock, res 15 S 11th. (Mrs Carrie.)

—Robert H jr, student, bds 15 S 11th.

—Steele, driver City Market, res 308 Jackson (Colo City). (Mrs Olive.)

Kincaid, see also Kinkead.

—Warren P, tmstr C W Smith S & T Co, res 1005 S Conejos. (Mrs Mary E.)

Kinder Edna, tchr Bristol School, bds 428 N Weber.

Kindig Glencora, tchr Steele School, rms 1614 N Tejon.

—Wilda B, tchr Liller School, rms 1614 N Tejon.

King Albert V, student, bds 122 S 10th.

—Alfred, clk, bds 419 E Kiowa.

—Alice, bds 1628 Washington av.

—Mrs Alice C, res 15 N Nevada av.

—Belle D (wid Emanuel), bds 1410 S Tejon, Ivywild.

—Mrs Carrie, laund, bds 730 N Cascade av.

—Charles M, fireman C M Ry, res 1641 Colorado av. (Mrs Mary C.)

—Mrs Clarissa J, res 146 Waltham av (Manitou).

—Clyde, lab, bds 146 Waltham av (Manitou).

—Edgar, res 419 E Kiowa. (Mrs Louise)

—Edith, bds 613 S Weber.

—Edward, bartndr, rms 613 S Weber.

HOUSES TO RENT
CHAS. P. BENNETT
 5 East Pike's Peak Ave

EL PASO ICE & COAL CO.
 PURE ICE MANUFACTURED FROM DISTILLED WATER
 PHONES 46 AND 91
 29 N. TEJON ST.

DESIGNERS ILLUSTRATORS ENGRAVERS
ROCKY-MOUNTAIN ENGRAVING Co.
 112 EXCHANGE PL. - COLORADO SPRS.
HALF-TONE LINE CUTS COPPER & ZINC

COLORADO SPRINGS PAVING & TILE CO.
 505 W. HUERFANO ST.
CURBING GUTTERING
 OFFICE 305 DE GRAFF BLDG.

Prescriptions called for and delivered. Largest and most complete stock of fresh drugs in the city.

The Robinson Drug Co.

Telephone Main 4

342 KIN

R. L. POLK & CO'S.

KIN

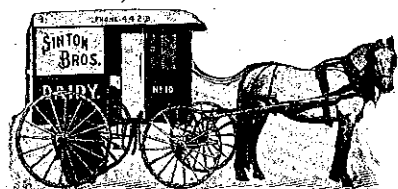

- King Edward F, steward Town and Gown Golf Club, res 712 E Columbia. (Mrs F Ada B.)
 —Grace, domestic, 1434 Wood av.
 —Henry E, eng, bds 419 E Kiowa.
 —Inez T, student Colo Coll, rms 1425 N Weber.
 —James D, cond C S & I Ry Co, res 526 E Kiowa. (Mrs Margaret S L.)
 —James D, porter, res 423 N El Paso. (Mrs Julia A.)
 —James M, res 923 S Conejos.
 —James W, tmstr R B Liles Grain Co, rms 724 S Sahwatch. (Mrs Agatha.)
 —Lawrence W, mach C M Ry, res Colo City.
 —Lena (wid Virgil), res 420 S Weber.
 —Levi, lab, res 214½ N Wahsatch av.
 —Lucy A, clk G W Boyce, bds 923 S Conejos.
 —Lyman A, lab, res 1605 S Tejon. (Mrs Annie.)
 —Mrs Margaret S Lee, tchr, res 526 E Kiowa.
 —Mrs Maude, housekpr 1401 Wood av.
 —Maude E, agt Colo Tel Co, bds 146 Waltham av (Manitou).
 —Mildred E, student, bds 122 S 10th.
 —Newton, lab, bds 325 Grant av (Colo City).
 —of Diamonds Mining Co, R L Chambers pres, 2 Midland Blk.
 —Ora D, died Aug 24, '07, age 30.
 —Oscar A, driver, res 906 Lincoln av (Colo City). (Mrs Hazel B.)
 —Sarah A, stepog C S Elec Co, bds 427 N Weber.
 —Vincent, foreman Union Ice & Coal Co, res 122 S 10th.

- King Wm E, waiter, res 321 E Vermijo av. (Mrs Millie.)
 —Wm H, driver Perkins Crockery Co, res 919 N El Paso.
 —Wm R, emp Puffer-Tucker Merc Co, res 224 Victoria av. (Mrs Carrie M.)
 Kingsbury Corydon G, bailiff Dist Court, res 418 E Huerfano. (Mrs Frances A.)
 —Frank C, res rear 6 Boulder cres. (Mrs Y Nora.)
 —Frank H, sec and treas Midland Realty Co, res 723 N Weber. (Mrs V Nora.)
 —John L, res 20 W Rio Grande. (Mrs Rosella M.)
 Kingsolver Charles C, agt, res 29 Cheyenne boul. (Mrs Addie M.)
 —Henry M, eng, res 838 E Dale. (Mrs Sarah J.)
 Kinkead, see also Kincaid.
 —Emma J, etcher Van Briggie Pottery Co, bds 218 S Wahsatch av.
 —Mrs Missouri J, res 218 S Wahsatch av.
 Kinman Angeline, domestic, 803 N Wahsatch av.
 Kinnaman Charles V, driver A S Ingersoll, res 1727 N Corona. (Mrs Julia A.)
 —George R, lab U S R & R Co, res 207½ Manitou av (Manitou).
 Kinne Elizabeth A, clk Giddings Bros, bds 213 E Willamette av.
 Kinney, see also Kenney.
 —Alvin J, lab, res 9 W 2d, Ivywild. (Mrs Angeline.)
 —America (wid James), bds 322 E Costilla.
 —Deborah B (wid Wm), bds 510 W Yampa.
 —Emma D, prin Longfellow School, bds 15 Colorado av (Colo City).
 —Florence M, student High School, bds 111 City rd.
 —George, brkman C M Ry, res 312 Jefferson (Colo City). (Mrs Lulu.)
 —Kate J, student High School, bds 510 W Yampa.
 —Mrs Margaret, propr Wing Settlement, Cheyenne Park.

Gaebel-Clark Engraving Co.

DESIGNERS, ILLUSTRATORS
ENGRAVERS BY ALL PROCESSES

Sixth and Court Sts.
PUEBLO COLORADO

THE HYDE PAPER CO.

100-102 S. Victoria Ave.
Pueblo, Colo.

Wrapping Paper, Paper Bags, Writing Paper, Twine, Printers' Supplies, Stationery

KIN

Colorado Springs, Colorado City and Manitou Directory.

KIR

343

KINNEY WM P (Kinney & Kinsley), Sec and Treas C S Mining Stock Assn, res 510 W Yampa, Tel Black 782.

KINNEY & KINSLEY (W P Kinney, S H Kinsley), Attorneys-at-Law, 32-33 P O Bldg, Tel Main 236.

Kinnicutt Corinne, student High School, bds 820 E Platte av.

—C Pearl, tchr, bds 820 E Platte av.
 —Ruby B, cashr Kaufman & Co, bds 820 E Platte av.

Kinnikinnick Hall, 831 N Tejon.

Kinny Edna B, rms 25 S Wahsatch av.

—Trude E, clk Alexander Miredith, rms 25 S Wahsatch av.

Kinsley Arthur C, student High School, bds 415 E Columbia.

—Kathleen Mary, student High School, bds 415 E Columbia.

—Samuel H (Kinney & Kinsley), res 415 E Columbia. (Mrs Mabel V.)

Kinsman Clement A, student, bds 122 Manitou av (Arensdales).

—Clement W, real est, res 122 Manitou av (Arensdales). (Mrs Jennie.)

—Hazel O, student, bds 1702 Cheyenne rd.

—Helen M, student, bds 1702 Cheyenne rd.

—Herbert K, barber, 421 S Tejon, res 623 N Nevada av. (Mrs Katherine.)

—H Clarence (Kinsman & Wolff), res 117 Lincoln av (Colo City). (Mrs Ella.)

—Ida P, clk Hibbard & Co, bds 1702 Cheyenne rd.

KINSMAN MRS KATHERINE T, Dressmaker and Ladies' Tailor, 623 N Nevada av, res same, Tel Black 83.

—Mae, student, bds 117 Lincoln av (Colo City).

—Martha, student, bds 122 Manitou av (Arensdales).

—Wilmer M, fireman A D Jones, res 1702 Cheyenne rd. (Mrs Clara.)

A. B. HUTCHINSON W. B. KIRBY J. L. COLUMBIA

MANITOU LIVERY & TRANSFER CO.

Manitou, Colo.
 OFFICE 229 Manitou Avenue Phone Manitou 9
 STABLE 111 Manitou Avenue Phone Manitou 4

KINSMAN & WOLFF (H C Kinsman, F L Wolff), Real Estate, Loans, Fire Insurance, Notary Public, etc, 426½ Colorado av (Colo City). Tels West 34, Home 67.

Kinter Clara (wid James M), res 442 Manitou av (Manitou).

Kintner Carl L, electr, bds 902 Jefferson (Colo City).

—Charles W, hlpr P P Hydro-Elec Co, bds 902 Jefferson (Colo City).

—Cora M, bds 902 Jefferson (Colo City).

—Leo A, painter, bds 902 Jefferson (Colo City).

—Wilbur F, carp, res 902 Jefferson (Colo City). (Mrs Lizzie E.)

Kintz Etta A, china painter, 411 N Wahsatch av, bds same.

—John B, res 411 N Wahsatch av. (Mrs Etta M.)

Kinyon Beryl E, tailoress C E Madocks, bds 224 S Conejos.

—Minnie, opr Colo Tel Co, bds 327 N Weber.

KIPP WM E, Health Foods and First-Class Home Bakery Goods, 120 E Cucharras, res 224 E Rio Grande. (Mrs Hattie.)

Kippie Catherine A (wid Alexander), res 18 S Wahsatch av.

—Edwin A, student C S Bus Coll, bds 18 S Wahsatch av.

Kirby Mrs Emma F, res 922 E Moreno av.

—Genie K, bds 817 E Kiowa.

—George L, tmstr, res 744 N Pine. (Mrs Sarah A.)

—Mrs Ida, cook National Hotel.

—James, lab, rms 305 E Moreno av.

—James, millman Portland Mill, res 612 S Tejon.

—Wm, lab, rms 305 S Tejon.

Colorado Midland Ry.

For SALT LAKE CITY, OGDEN,
 All Points in CALIFORNIA and
 the GREAT NORTHWEST

TRAVEL VIA

"Rio Grande Lines" Best Service
 Finest Scenery

ENTERPRISE FURNITURE CO. PHONE MAIN 1264
FURNITURE, CARPETS, DRAPERIES, ETC. 129-131 E. HUERFANO ST.

344 KIR R. L. POLK & CO'S. KLE

KIRBY WM B, Mgr Manitou Liv-
ery & Transfer Co, 229 Manitou
av (Manitou), res 134 Washing-
ton av (Manitou), Tel Olive 652.
(Mrs Mary C.) (See right top
corner cards.)

Kirchman W Charles, res 909 E Boul-
der. (Mrs Hannah.)

Kirk Owen B, res 15 S 13th. (Mrs
Adele.)

—Wm W, moved to Cripple Creek,
Colo.

Kirkbride Hannah M (wid John H),
bds 838 E San Miguel.

Kirkendall Benjamin, miner Curtis
Coal Mine, bds Curtis P O.

Kirkland M Louise, stenog C S Elec
Co, rms 427 N Weber.

Kirkpatrick Charles T, painter, res 217
E Fountain. (Mrs Clara E.)

—Ella R, nurse, 801 N Weber, rms
same.

—John H, tmstr, res 16 N Spruce.
(Mrs Maude.)

—Joseph F, moved to Denver.

Kirkton Mary, bkpr Ashby Jewelry
Co, bds 303 Jackson (Colo City).

Kirkwood Helen, student High
school, bds 1409 S Nevada av.

—Thomas C, phys, 117 E 1st, Lihue,
res same.

KIRKWOOD THOMAS C JR (Gid-
dings Bros), 101-103 N Tejon, Tel
Main 72. (Mrs Lillie M.)

—Willis L, sec Gold King Mining Co,
res 1409 S Nevada av. (Mrs Alice
C.)

Kirn, see Kern.

Kirsch Mary, bds Wing Settlement.

Kirschner Elias M, furrier and curios,
10 E Pike's Peak av, res 126 N
Chestnut. (Mrs Yetta.)

Kirtley Martha M, died Jan 2, '08,
age 84.

Kiser, see Keiser and Kizer.

Kishe Daniel, emp Cheyenne Mtn
Country Club.

Kissel Godfrey, res 1110 N Tejon.
(Mrs Ruth M.)

Kissell Clayton, miner, bds 318 Colo-
rado av (Colo City).

—Isaac, eng C M Ry, res 318 Colo-
rado av (Colo City).

—Margaret A, died May 4, '08, age
41.

Kistler Frederick B, clk J W Jack-
son, res 310 Lincoln av (Colo
City).

—Plez M, lawyer, 25 P O Bldg, res
1230 Washington av. (Mrs Ida
L.)

—Warden B, clk B G Robbins bds
1230 Washington av.

Kitashima S, lab, res Pike View.

Kitchen Mary L (wid Wm H), res 316
E Vermijo av.

Kiter Wm F, moved to Cleveland, O.

Kittleman John G, clk Shields-Mor-
ley Grocery Co, res 1424 S Nevada
av. (Mrs Ida A.)

—Lawrence R, student, bds 1424 S Ne-
vada av.

—Samuel W, student Colo Coll, bds
1424 S Nevada av.

Kittredge Harry S, expman, res 522
S Weber. (Mrs Jessie.)

—James T, photog, res 509 Jefferson
(Colo City).

—Luther O, cond C S & I Ry Co, res
602 S Nevada av (Mrs Cora.)

Kizer, see also Kaiser and Keiser.

—Wm J, millman Portland Mill, res
11 S 15th. (Mrs Anna E.)

Kje Thomas, porter F F Davis, rms
122 E Pike's Peak av.

Klase Emma, moved to Akron, Colo.

Kleeman Pauline, moved to Theil-
heim, Germany.

Klein, see also Cline and Kline.

—Caroline S (wid Jacob), res 1230
Glen av.

KLEIN CLIFFORD S, Osteopathic
Physician, Graduate American
School under the Founder Dr A
T Still, Hours 9 to 12 a m and
2 to 5 p m, 406-407 Colorado Bldg,
Tel Main 1370, res 516 N Cas-
cade av, Tel Main 2463.

MUETH'S CANDIES, CAKES, ICE CREAM
Where Quality is the First Consideration
26 North Tejon Street

KLE Colorado Springs, Colorado City and Manitou Directory. KNA 345

KLEIN JOHN N, Carriage and Au-
tomobile Painting and Trimming,
510 W Huerfano, Tel Main 1103,
res 1327 Colorado av. (Mrs Anna
J.) (See adv.)

—Marie, domestic 1308 N Cascade av.

—Max, student High School, bds 30
E Columbia.

HAVE YOU TRIED COKE
HEATS YOUR HOUSE BETTER
AT LESS EXPENSE
THAN ANY OTHER FURNACE FUEL
THE GAS CO.
107-111 E. KIOWA
PHONE OUR GIRL, MAIN 2400

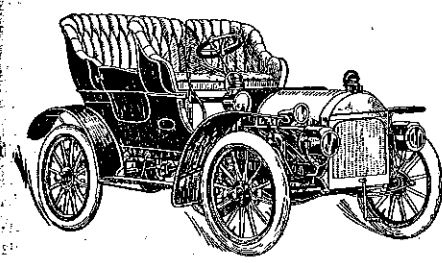

J. N. KLEIN

Carriage and Automobile
Painting and Trimming

Moved from 19 W. Huerfano St. to
510 W. Huerfano St.

Klein Rudolph, student High School,
bds 30 E Columbia.

—Solomon S, pawnbroker, 22 E Huer-
fano, res 30 E Columbia. (Mrs
Fannie E.)

Kleinhaus Arthur E, millman Port-
land Mill, bds 1003 Colorado av.

Kleinmeyer Catherine, student, bds
304 W Rio Grande.

—Johanna (wid Frederick), res 304
W Rio Grande.

Kleinschmidt Marie, waiter The Del-
icatessen, rms Gough Hotel.

Klemmedson Magnus, carp C S & I
Ry Co, res 616 W Kiowa. (Mrs
Matilda.)

Kliwer Henry H, foreman Rock Is-
land System, 7 Cheyenne Bldg.

Kline, see also Cline and Klein.

—Edward, tmstr Newton Lbr & Mfg
Co, res 1611 Cooper av. (Mrs
Elva M.)

—George L, lineman, res 232 N Ar-
cadia. (Mrs Evelyn C.)

Klinkie Albert, bds 501 N Weber.

Klinus Anton, shoemkr, res 1 S El
Paso. (Mrs Anna.)

Kloepfer Anna, stenog, bds 944 S Cas-
cade av.

—Caroline, musician, bds 944 S Cas-
cade av.

—Frederick C, pressman Gazette, res
6 E Mill. (Mrs Margaret E.)

—John G (Fernsworth & Kloepfer),
res 944 S Cascade av. (Mrs Mar-
garet.)

—Louis, bds 944 S Cascade av.

—R Daisy, bds 944 S Cascade av.

—Wm, pressman Gazette, res 34 W
Mill. (Mrs Genevieve.)

Kloon Joseph, lab, bds 322 S 6th (Colo
City).

Klug Frank J, storekpr Acacia Hotel.

Klun Frank, lab U S R & R Co, res
600 S 6th (Colo City).

—Joseph, lab U S R & R Co, bds 331
Grant av (Colo City).

Knaap Emma (wid Meno), res 415 E
San Rafael.

Knable Wm S, lab, bds Arlington
House.

Osteopathic Treatment
Electro-Thermatorium and Sanitarium
Treatment Rooms
124 South Tejon Street

PURE ICE MANUFACTURED FROM
DISTILLED WATER
THE EL PASO ICE & COAL CO.
29 N. TEJON ST. PHONES 46 AND 91

PRINTING The Kind That Brings Results
THE WATERMAN PRESS
112 E. Cucharras St. Phone Main 1154

ADVERTISE IN THE GAZETTE
MORE RESULTS—QUICKER RESULTS—BEST RESULTS

THE HOUSTON LUMBER CO.

20 to 32 W. Vermijo Ave.
Tel. Main 102

LUMBER, HARDWARE
Mill Work, Paints, Oils and Glass

346 KNA

R. L. POLK & CO'S.

KNI

KENTUCKY STABLES

UP-TO-DATE LIVERY
AT LOW RATES

121 E. Bijou St. Phone 568

- Knapp Alzina M (wid George C), res 1008 N Wahsatch av.
—Charles E, dairy, res 419 N Wahsatch av. (Mrs Eliza.)
—C. Elmer, stereo, bds 419 N Wahsatch av.
—Effie C, student High School, bds 419 N Wahsatch av.
—Frank J, opr Union Depot, res 520 E Bijou. (Mrs Belle J.)
—Grace H, bds 1008 N Wahsatch av.
—Mrs Grace L, dressmkr, bds 429 E Bijou.
—Harriet (wid Wm), bds 419 N Wahsatch av.
—Harry G, res 815 N Cascade av. (Mrs Louise W.)
—John, lab, res 902 Rosita av (Colo City).
—John T, mach U S R & R Co.
—Marie, student, bds 123 El Paso boul (Arensdale).
—Ralph S, moved to Oklahoma City, Okla.
—Roy J, res 1030 N Institute. (Mrs Ada B.)
—Stella E, student High School, bds 419 N Wahsatch av.
—Wm J, grocer, res 811 Jefferson (Colo City). (Mrs Cora.)
Knaus Leona, asst sec Fountain Valley L & I Co, rms 327 N Weber.
Kneip Augusta, tchr Bancroft School, res 310 Lincoln av (Colo City).
—Clara, bds 310 Lincoln av (Colo City).
Kneller Agnes, emp Elite Laundry, bds 320 Monroe (Colo City).
—Bert, lab, bds 320 Monroe (Colo City).
—Charles, lab, bds 320 Monroe (Colo City).
—Henry M, carp, res 320 Monroe (Colo City). (Mrs Lottie.)

- Kneller Thomas T, emp Golden Cycle Mill, res 1728 Grant av. (Mrs Goldie.)
Kniest Adele L, bds 121 E Madison.
—Eleanor E, tchr, bds 121 E Madison.
—Elizabeth (wid John), res 121 E Madison.
Kniffen Shearl C, millman Portland Mill, rms 406½ S Tejon.
Knight Anita E, nurse, 735 N Tejon, rms same.
—Anna, nurse Glockner Sanitarium.
—Annie, maid Glen Eyrie, res 910 Lincoln av (Colo City).
—Barton P, mining, res 919 N Wahsatch av. (Mrs Maria E.)
KNIGHT-CAMPBELL MUSIC CO,
Steinway Pianos, Victor Talking Machines, Sohmer-Cecilian and A B Chase Player Pianos, etc, 226 N Tejon, Tel Main 558.
—Mrs Delilah E, propr Brookside Hotel, 934 Colorado av (Colo City).
—Emmett R, emp Argust Bros, bds 217 N Institute.
—Harry D, lab, res 519 S Nevada av. (Mrs Mary).
—Ida M, bds 920 N Pine.
—John A, tmstr, bds 438 W San Rafael.
—Joseph P, lab, bds 438 W San Rafael.
—J Alfred, student High School, bds 919 N Wahsatch av.
—Leonard, lab Glen Eyrie, res 831 Lincoln av (Colo City). (Mrs Emily C.)
—Leonora, student, bds 831 Lincoln av (Colo City).
—Lester, fireman C S & I Ry Co, res 920 N Pine. (Mrs Maggie.)
—Lester P, driver Hyde Paper Co, bds 920 N Pine.
—Marjorie, student, bds 519 S Nevada av.
—M Romaine, bds 919 N Wahsatch av.
—Rev Robert L, acting pastor Friends Church, bds Spaulding House.
—Sarah P (wid Thomas), res 504 W Kiowa.
—Silas carp, res 438 W San Rafael. (Mrs Eliza J.)

B. BENTON CABINET AND JOB WORK

116 EXCHANGE PLACE TEL. RED 233

Hawman's

EVERYTHING FOR EVERYBODY

"ONE OF THE CITY'S SIGHTS"

PHONE 467

KNI

Colorado Springs, Colorado City and Manitou Directory.

KOH 347

- K of P Halls, 320 De Graff Bldg, Templeton Blk (Colo City), and Leddy Blk (Manitou).
Knoebel John B, res 150 Waltham av (Manitou). (Mrs Matilda.)
Knoert Leo, salesman, rms 6 Everhart Blk.
Knowles, see also Nowels.
—George, groceries and meats, 847 E Cache la Poudre, res 843 same. (Mrs Annie F.)
—Robert, lab, res 513 2d, Roswell. (Mrs Amy A.)
—Zoe, rms 119½ E Huerfano.
Kowilton Annie R (wid Albert D), res 20 E Del Norte.
—George W, res 510 4th, Roswell. (Mrs Melissa.)
—Georgia A (wid Clarence E), laund, res 910 N Cedar.
—Richard G, tchr High School, res 1504 N Weber. (Mrs Florence P.)
—Warren W, real est, res 132 N Chestnut. (Mrs Hattie.)
—Zelda, bds 20 E Del Norte.
Knox Dr Charles R, supt Colo Springs Sanitarium, res same. (Mrs Maude.)
—George S, bds 317 N Sheridan av.
—Guy C, solr, res 516 N Cascade av. (Mrs Mayne.)
—James D, dist dep. Head Consul M W of A, res 317 N Sheridan av. (Mrs Mary.)
—Mrs Margaret, rms 311½ N Tejon.
—Robert C, student, bds 317 N Sheridan av.
—Theodore G, res 431 W Uintah. (Mrs Lydia.)
Kob Henry C, bkpr, res 834 E Dale. (Mrs Margaret E.)
Kobbeda Frank, lab, bds 11 Cheyenne boul.
Koch, see also Cook.
—Ferd F, clk Opera House Pharmacy, rms Y M C A.
—Frank J, curios, Alamo Hotel, res 720 S Tejon. (Mrs Maude.)
—Lewis, baggageman Union Depot, bds 410 S Cascade av.
—Wm, hlpr Glen Eyrie.
—Wm N, bds Glen Eyrie.

Weber Cycle & Supply Co.

AUTOMOBILE

Turn Tables and Trucks

6 E. Kiowa St. Phone Main 466

- Koches Michael, lab, res 402 Robinson (Colo City). (Mrs Anna.)
Koechler Selma (wid Charles), rms 330 E Bijou.
Koegler Wm F, res 712 Colorado av (Colo City). (Mrs Alice.)
Koehler, see also Kahler and Kohler.
—Alexander, loans, 24 S Tejon, res 822 W Cucharras. (Mrs Mamie.)
—Edward, moved to Otay, Cal.
—Eva, student, bds 321 S Nevada av.
—Ferd M, opr Otis & Hough, bds 822 W Cucharras.
—Mrs Mary, res 321 S Nevada av.
—Maude W, milliner, bds 822 W Cucharras.
—Paul R, artist, 9 Waltham av (Manitou), res rear 9 Oak (Manitou). (Mrs Azubah N.)
Koentz Mrs Christina, clk Phelps Dining Room, res 215 E Cache la Poudre.
—Gerard M, journalist, res rear 215 E Cache la Poudre. (Mrs Christina E.)
Koester, see Kester.
Kohl Mrs Emma K, moved to Davenport, Ia.
—Thomas H, died May 13, '07, age 35.
Kohler, see also Kaler and Koehler.
—Charles, cook Colo School for D and B.
KOHLER FRED E, Mgr Out West Tent & Awning Co, 113½ N Tejon, res 1201 E Boulder. (Mrs Bertha E.)
Kohorst Mrs Helen M, bds 909 E Boulder.
Kohtz Fred O, mgr John G Morgan Brokerage Co, 24 Midland Blk, res 615 E Yampa. (Mrs J Margaret.)

OPERA HOUSE BLOCK, DENVER, COLO.

OTIS ELEVATORS

OTIS ELEVATOR COMPANY

For Passenger and Freight Service. All Types.
For catalogue and information address

TRAVEL VIA

"Rio Grande Lines" Best Service
Finest Scenery

ALEX. MacKENZIE SATISFACTION ALWAYS
THE TAILOR A Perfect Fit Guaranteed
21 East Bijou St. Tel. Main 1193

PASTER & BLOOD
CARPENTERS AND CONTRACTORS
SHOP 4 EAST KIOWA STREET TELEPHONE 801

PURE ICE MANUFACTURED FROM DISTILLED WATER
THE EL PASO ICE & COAL CO.
29 N. TEJON ST. PHONES 46 AND 91

348 KOK R. L. POLK & CO'S. KRA

Koke Earl F, student High School, & Mkt, 128-130 S Nevada av, res 2121 N Nevada av. (Mrs Elizabeth.)
—Frank, propr Golden Rule Grocery & Mkt, 128-130 N Nevada av. (Mrs Elizabeth.)
Kolp Charles A, trav agt Swift & Co, rms 120 S Cascade av.
Kondo Fred, emp Cheyenne Mtn Country Club, bds same.
Konopik Wenzel, meat ctr City Market, res 309 Monroe (Colo City).
Kontrac Frank, millman Golden Cycle Mill, res 417 Robinson (Colo City).
Koon, see also Coon and Kuhn.
KOON CHARLES O, Groceries and Meats, 111 E Caramillo, Tel Main 297, res 115 same. (Mrs Charlotte E.)
—Mildred J, student, bds 115 E Caramillo.
Koons, see also Coons.
—Mrs Mary A, poultry breeder, 225 N Prospect, res same.
—Samuel R, carrier P O, res 1040 E Platte av. (Mrs Margaret.)
—Virgil C, carrier P O, res 225 N Prospect. (Mrs Mary A.)
Kopetsky Mrs Francis, bds 118 N Weber.
—Frank, bds 941 S Conejos.
—Joseph P, rancher, bds 941 S Conejos.
—Mrs Katherine, res 941 S Conejos.
Koppe Robert, janitor Caledonian Hall, res 428 S Conejos. (Mrs Netta.)
Kora Charles, lab, res Pike View.
Korn Bernard F, watchmkr H E Kappelke, bds 422 E Pike's Peak av. (Mrs Jennie.)
Korneker Frank, res 1208 Jefferson (Colo City.)
Korsmeyer Alexander M, bkpr Wills, Spackman & Kent, res 219 E St Vrain. (Mrs Lillian S.)

KORSMEYER DRUG C, F W Korsmeyer Pres, Treas and Gen Mgr, 8 S Tejon, Tel Main 80.
—Erma, student High School, bds 1411 N Weber.
KORSMEYER FREDERICK W Pres, Treas and Gen Mgr Korsmeyer Drug Co, 8 S Tejon, res 1411 N Weber, Tel Red 1283. (Mrs Jennie S.)
Kosakov Edward, driver Louis Feldman, bds 717 Colorado av (Colo City).
Koss Frank P, carp, res 111 Cheyenne rd. (Mrs Pauline A.)
Kouba Wm, eng, bds 503 S El Paso.
Kouneles George, boiler mkt, rms 310 W Cucharas.
Kovarick Frank, driver, res 1702 Lincoln av. (Mrs Anna S.)
Kozak Joseph, res rear 1017 Walnut (Colo City).
Kozino John, lab U S R & R Co, bds 323 S 6th (Colo City).
Kraege Albert, hlpr, bds 1013 Colorado av (Colo City).
—Emil, hlpr C S & C C D Ry, res 1013 Colorado av (Colo City). (Mrs Mattie.)
Kraeger Henry, rms 523 Colorado av (Colo City).
Kraft Wm, electr Glen Eyrie, bds same.
Krah Robert, died May 15, '07, age 40.
Kraker Alfred S, supt Kaufman & Co, bds 1215 N Nevada av.
Kramer, see also Cramer.
—Charles S, trav agt, res 502 S Nevada av. (Mrs Ovie E.)
—Emanuel, res 1802 N Nevada av.
—Lulu M, student Colo Coll, bds Ticknor Hall.
Kranz Abraham L, pantryman Alamo Hotel.
—Eva, tchr, bds 528 E Pike's Peak av.
—Henry, barber, 126 S Tejon, bds 528 E Pike's Peak av. (Mrs Annie.)
—Samuel, clk Simon Kranz, bds 212 Colorado av (Colo City).

KRA Colorado Springs, Colorado City and Manitou Directory. KUT 349

KRANZ SIMON, The Reliable Pawnbroker and Merchant, Clothing and Furnishings, Jewelry Bought and Sold, Guns, Pistols, Watches, Musical Instruments, Big Bargains in Everything, 513 1/2 Colorado av (Colo City), Tel Chestnut 98, res 212 same, Tel White 652. (Mrs Rosa B.)
Kratz Frederick, cook, res 9 N Spruce. (Mrs Annie C.)
Kraus Matthew N, student, res 140 E 1st, Lihue.
Krauss Maria (wid Ernest C F), res 1811 N Weber.
Krauer Ethel, opr Colo Tel Co, res 8 S 11th (Colo City).
Krazen Henry, bds Arlington House.
Krebs A Sonnin, mech eng, 26 E Kiowa, res 1323 N Nevada av.
Krembs Catherine (wid Charles), bds 532 N Cascade av.
Krey Auguste, bds 821 N Wahsatch av.
—Christine, rms 322 E Cache la Poudre.
Krieg Milton N, driver, res 518 W Platte av. (Mrs Nannie E.)
KRIGER JOHN W, Lawyer 301-302 Colorado Bldg, Tel Red 423, res 1317 Grant av. (Mrs Mattie M.)
Krogmoe Bereth (wid John A), bds rear 510 N Tejon.
—John M, photog C E Emery, res rear 510 N Tejon.
Kroulik Millie, domestic, 216 N Weber.
Kroupa Frank E, carrier P O, res 43 Telluride av (Colo City). (Mrs Anna.)
Kruger Felix, emp Antlers Hotel.
—Pauline, clk W N Burgess, bds 515 N Nevada av.
Krupelak Fabian, millman Golden Cycle Mill, bds 513 Robinson (Colo City).
—John, millman Golden Cycle Mill, res 513 Robinson (Colo City).
—Mathias, millman Golden Cycle Mill, bds 513 Robinson (Colo City).
—Michael, lab, bds 513 Robinson (Colo City). (Mrs Mary.)

W. I. LUCAS
READING STANDARD
MOTORCYCLES
119 N. Tejon St. Phone Main 900

Kueck Wm H, repr Rock Island System, res 2825 N Cascade av. (Mrs Julia A.)
Kuhl Louise, rms 222 1/2 E Pike's Peak av.
Kuhn, see also Coon and Koon.
—George W, miner, res 112 N 5th (Colo City). (Mrs Clara.)
Kukulan John, lab U S R & R Co, bds 1032 Lincoln av (Colo City).
—Matthew, lab U S R & R Co, bds 1032 Lincoln av (Colo City).
Kunklin Rosa (wid Loney), bds 101 Washington av (Colo City).
Kuntz Otto, bds Union Printers' Home.
Kuntze Charles J, tailor, res 630 E Boulder. (Mrs Ottilie.)
Kupper, see also Cooper.
—Mary, demonstrator White Sewing Mach Co, rms 712 N Tejon.
Kuric, see also Currie and Curry.
—Charles W, broker, 45 P O Bldg, res 1519 N Nevada av. (Mrs Mary W.)
—Charles W jr, student, bds 1519 N Nevada av.
Kurrle Mary, stenog Chinn & Strickler, bds 2108 Armstrong av.
Kurtz Adolph, student Central Bus Coll.
—Walter P, bkpr, res 1307 N Wahsatch av. (Mrs Sarah C.)
Kurz Ida E, res 747 N Pine.
—Marie, student High School, bds 747 N Pine.
Kusik see also Cusick.
—John A, tailor, res 811 E Boulder. (Mrs Emma C.)
Kusske Julius E, ydman, res 408 N Corona. (Mrs Rachel F.)
Kutzleb Belle, milliner C A Bachelor, rms 21 E Kiowa.

Stove Repairing and Stove Repairs
TIGER & WADDELL
118 E. Huerfano St. — Tel. Main 2525
Prompt Attention

—DRINK—
WALTER'S GOLD LABEL BEER

R. Forrester Geologist and Mining Engineer
Makes Reports on Mines
212 to 218 Brooks Arcade
(Opp. Knutsford Hotel) Salt Lake City

PURE ICE MANUFACTURED FROM
 DISTILLED WATER
THE EL PASO ICE & COAL CO.
 29 N. TEJON ST. PHONES 46 AND 91

H. A. SCURR, REAL ESTATE AND LOANS
 MONEY TO LOAN ON CHATTELS
 NOTARY PUBLIC
 TEL. BLACK 962 20 S. TEJON STREET

360 KWI R. L. POLK & CO'S. LAI

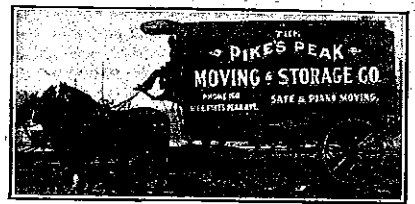

126 E. PIKE'S PEAK AVE. TEL. MAIN 160

Kwist Bert E, pressman Out West P & S Co, res 30 W Mill.
 Kyar Christian, tailor Alexander Mackenzie, res 1022 N Arcadia. (Mrs Anna M.)
 Kyle Mary A, bds 1508 Wood av.
 -Walter, lab, bds Brookside Hotel.

L

LaBarre Clarence T, marker C S Laundry, res 830 High. (Mrs Bertha E.)
 LaBaw Asa L, lab, res 227 Lowell. (Mrs Flora B.)
 Labbo Mrs Anna D (Mrs A D Labbo & Daughter), res 406 Colorado av (Colo City).
 -Mrs A D & Daughter (Mrs Anna D and Maymie A), milliners, 406 Colorado av (Colo City).
 -Catherine E, trimmer Mrs A D Labbo & Daughter, bds 406 Colorado av (Colo City).
 -Mayme A (Mrs A D Labbo & Daughter), bds 406 Colorado av (Colo City).
 -Minnie D, milliner Mrs A D Labbo & Daughter, bds 406 Colorado av (Colo City).
 Labor Hall Building, 10 E Huerfano.
LABOR NEWS, W C Whitthorne Editor and Propr, 123 E Kiowa. (See p 7.)
 -Organizations, see pages 53-55.
 LaBue Matteo, miner, res Pike View.
 Labus Mara L (wid Charles), res 308 Washington av (Colo City).
 Lacan George, emp Antlers Hotel.

Lacey Charles W, mgr, res 522 W San Rafael.
 -David H, lab U S R & R Co, bds 1013 Jefferson (Colo City).
 -Irene L, student, bds 522 W San Rafael.
 -James, lab, rms 105 W Cucharras.
 -James I, saloon, 518 Colorado av (Colo City), res 215 Monroe (Colo City). (Mrs Julia.)
 -James J, mgr J I Lacey, res 801 Colorado av (Colo City). (Mrs Olive.)
 -Mary J (wid James), bds 215 Monroe (Colo City).
 -Morris J, bkpr, res 719 N Wahsatch av. (Mrs Lula E.)
 -Rose L (wid Thomas P), res 10 N 5th (Colo City).
 -Thomas P, died Dec 20, '07, age 51.
 Lackey Hamp C, lab, res 216 S 18th (Mrs Maria.)
 -Lilla, student, bds 1401 S Nevada av.
 -Maggie, bds 1401 S Nevada av.
 -Philip A, died Jan 28, '08, age 35.
 -Robert L, rancher, res 1401 S Nevada av. (Mrs Mattie E.)
 Lackston Mrs Martha, bds 7 Beverly pl.
 LaCorona M & M Co, J M Smith sec, 7 P O Bldg.
LA COURT, Wm G Dean Propr, Elegantly Furnished Rooms, Electric Lights, Steam Heat, Hot and Cold Water in Each Room, 105 E Vermijo av. (over Macy's Pharmacy), Tel Main 495.
 Ladde Myron, waiter, rms 207 W Cimarron.
 Ladum Herman, millman, bds 1619 Grant av.
 LaFever B Franklin, rancher, res 11 W Las Animas.
 Lahey Thomas H, cond, res 105 1/2 S 5th (Colo City). (Mrs Nellie.)
 Laing, see also Lang and Long.
 -Della M (wid Herbert G), res 1629 N Tejon.
 -Jean E, bds 1629 N Tejon.
 -Mary A M, clk Giddings Bros, bds 2118 N Nevada av.

Chris Pedersen Contractor and Builder
 Rear 20 E. Bijou :: Tel. Main 1639

LAI Colorado Springs, Colorado City and Manitou Directory. LAN 361

O. E. HEMENWAY
 GROCERIES AND MEATS
 115 S. TEJON ST. TEL MAIN 37

Lair Alonzo L, miner, res 433 E Boulder. (Mrs Emma V.)
 -Clyde J, bellboy Alta Vista Hotel, res 433 E Boulder.
 -Ida M, bds 433 E Boulder.
 -James A, rancher, res 944 E Moreno av. (Mrs Laura A.)
 -Roma E, bds 433 E Boulder.
 -Sarah E (wid Daniel F), bds 1117 E Platte av.
 Lake H, miner Curtis Coal Mine, res Colo City.
 -John, baker Park Bakery, res 311 W Bijou.
 -Leo C, student Colo Coll, bds 1107 Wood av.
 -Louisa, student Colo Coll, bds 733 N Corona.
 -Maude, student Central Bus Coll, rms 211 S Weber.
 LaLonde Alexander F (McFarland & LaLonde), res 717 E Moreno av. (Mrs Clara.)
 -John E, lab, res 134 W Mill. (Mrs Effie.)
 -Mrs Mary C, bds 717 E Moreno av.
 LaMar Jessie S, rms 1607 N Weber.
 -Samuel R, miner Danville Coal Mine, bds Curtis P O.
 Lamb C Walter, opr J C Cullens, bds 620 S Tejon. (Mrs Katherine.)
 -Henry W, tchr, res 1005 N Wahsatch av. (Mrs Frances L.)
 -James L, grocer, 529 Colorado av (Colo City), res 307 Jefferson (Colo City). (Mrs Lucy E.)
 -Marguerite, student High School, bds 215 W Cimarron.
 -Sidney B, student Colo Coll, bds 815 N Nevada av.
 Lambert Frank M, carp Newton Lbr & Mfg Co, res 1411 S Tejon. (Mrs Ida M.)
 -Jesse E, propr Silver State Saloon, 604 Colorado av (Colo City), rms 608 same.
 -Joseph, waiter, rms 410 S Wahsatch av.
 -Lena, rms 405 1/2 S Nevada av.
 Lamberton A C, bds Alta Vista Hotel.
 Lambotte Margaret, clk Hext Music Co, bds 102 E St Vrain.

Lamcool Caroline (wid Bernard), bds 15 W San Buren.
 Lamkin Joshua R, res 1012 S Weber. (Mrs Della S.)
 Lamont Charles H, student, bds 520 Robinson (Colo City).
 -George J, eng, res 425 S Weber. (Mrs Francis).
 -Harry, fireman, bds 425 S Weber.
 -James P, carp, res 520 Robinson (Colo City). (Mrs Mary.)
 Lamprecht George, washer Cliff House.
 Lamson Mrs May K, bds rear 1616 Cheyenne rd.
 Lanahan James, boiler mkr, res 212 S 16th.
 Lancashire Walter, groom Glen Eyrie.
 Lance Franklin B, res Papeton. (Mrs Susan L.)
 Land Charles A, lab, res 214 W Mill. (Mrs Eva.)
LAND CLARA B, Public Stenographer and Typewriter, 202 Hagerman Bldg, Tel Main 1375, rms 406 1/2 S Tejon, Tel Main 1552.
 -George A, res 921 E Vermijo av. (Mrs Lucinda.)
 -Henrietta, student High School, bds 921 E Vermijo av.
 -John R, lab, res 702 S Nevada av. (Mrs Eliza V.)
 -Wm E, lab, bds 702 S Nevada av.
 Landaker Mrs Alice, rms 321 S Weber.
 Landall Florence, domestic 228 E Kiowa.
 Landeen Theodore, brklyr, res 1621 N Royer. (Mrs Amanda O.)
 Lander Town Co, W S Montgomery pres, F R Marsh sec and treas, 48 First Nat Bank Bldg.

PATENTS
CHARLES O. ERBAUGH
 PATENT LAWYER
 ENGINEER AND MACHINIST
 COMMONWEALTH BUILDING
 DENVER, COLO.

SPEND AN HOUR AT **FAIRYLAND** WELL VENTILATED, COOLING FANS IN SUMMER, STEAM HEAT IN WINTER
 AMUSEMENT PARLOR A. J. BRADEN, MGR. 116 N. TEJON ST.

TRAVEL VIA **"Rio Grande Lines"** Best Service
 Finest Scenery

CHARLES GEISSLER Contractor and Builder
The Lowest Jobbing Rates
TELEPHONE MAIN 844 120 N. NEVADA AVE. in Town

352 LAN R. L. POLK & CO'S. LAR

Landro Valentine, lab, bds 600 Main (Colo City).
Landers Harriet B, bkpr C P Bennett, bds 1006 N Wahsatch av.
Landis Ray F, student, bds 436 E St Vrain.
—Wm M, res 436 E St Vrain. (Mrs Jennie H.)
Landmesser Otto, eng, res 24½ E Rio Grande. (Mrs Florence).
—Paul E, chef, res 637 E Boulder. (Mrs Kate.)
Landran Arthur O, bds 512 E Kiowa. (Mrs Jane.)
—Eldine T, clk Kaufman & Co, bds 512 E Kiowa.
Lane, see also Layne.
—Clifford, lab, bds 517 S Nevada av.
—Ella M, furn rooms, 1030 Colorado av.
—Mary, domestic 1029 N Nevada av.
—Mrs May, dressmkr, res 16 Court (Colo City).
—Ray F, student Colo Coll, bds 806 E Platte av.
—Wm D, clk Ry Mail Service, res 312 Cheyenne boul. (Mrs Anna L.)
Laney Alice M, bds 175 Ute av (Manitou).
—Ernest L, clk, bds 175 Ute av (Manitou).
—John A, driver, res 175 Ute av (Manitou). (Mrs Alice M.)
—Roy M, student, bds 175 Ute av (Manitou).
Lanfair James, waiter, bds 318 Center.
Lang, see also Laing and Long.
—Ethel C, bds 548 E Bijou.
—Harry A, driver, bds 548 E Bijou.
—Jacob J, moved to Akron, O.
—J H, baker Cliff House.
—Wm R, harnessmkr J S Kenyon, res 210 Pueblo av.
Langbehn Nicholas W, fireman C M Ry, res 1723 Hayes. (Mrs Violet M.)
—Rex, fireman C S L & P Co, bds 312 Colorado av (Colo City).
Langdon Mary, rms 1314 N Weber.

Langford Mrs Della, sewer Enterprise Furn Co, res 439 W Uintah.
—Oscar, bds Union Printers' Home.
—Thomas F, hlpr Rocky Mtn Can Co, res 439 W Uintah. (Mrs Della).
—Wm, lab, bds 6 Holly av, Broadmoor.
Langley Myrna C, tchr High School, bds 320 N Cascade av.
Langman Arthur R, student High School, bds 1224 N Wahsatch av.
—George J, gardener, res 1224 N Wahsatch av. (Mrs Emily.)
Langridge George H, carp, res 1637 Grant av. (Mrs Isa D.)
Lank Allie, tchr Cheyenne School, bds 912 Cheyenne rd.
Lankford Harry D, waiter Acacia Hotel, rms 436 N Prospect.
Lanning Edward A, driver Spencer T & S Co, bds 710 E Cucharras.
Lanos George, millman Golden Cycle Mill, res 290 Washington av (Colo City).
Lansdale Mary W (wid Wm), bds 510 E Kiowa.
Lansing Abbie T, bds 622 N Nevada av.
—Sarah M (wid Charles A), res 622 N Nevada av.
Lanson Alice S, domestic 1419 N Tejon.
Lanter David B, carp Rock Island System, res 2317 N Nevada av. (Mrs Kate R.)
Lanz Conrad, lab, res 19 Center, Ivywild. (Mrs Alisa.)
Lanzendorfer C Edmund, lineman W U Tel Co, res 213 E Cucharras. (Mrs Elizabeth.)
Lape Mrs Martha, rms 14 W Bijou.
LaPorte Michael, cook Park Bakery, res 845 E Kiowa.
Lappin Dora, bds 214 E 2d, Lihue.
Large Anna, domestic 1315 Wood av.
Larrabee Anna L, stenog Yates & McClain Realty Co, bds 1012 N Wahsatch av.
—John H, res 1012 N Wahsatch av. (Mrs Margaret.)
—Louise, bds 1012 N Wahsatch av.

BURGESS, FINE TEAS AND COFFEES
112 NORTH TEJON STREET

LAR Colorado Springs, Colorado City and Manitou Directory. LAU 363

Larrabee Wm P, constable, Court House, res 19 St Elmo av, Ivywild. (Mrs Mary C.)
Larrett David C, steward, rms 316 S Tejon. (Mrs Frances.)
Larsen Christian L, carp, res 112 N 13th. (Mrs Bertha C.)
—Fred R, lab, res 2310 N Chestnut. (Mrs May).
—John, bds Gough Hotel.
Larson Alvida C, domestic 1604 N Tejon.
—Amanda E, bkpr J C St John P & H Co, bds 614 E St Vrain.
—Esther, cook 1140 Wood av.
—Fred, millman Golden Cycle Mill, res 1726 Grant av. (Mrs Josephine.)
—Henry M jr, student Colo Coll, bds 1125 N Nevada av.
—Hulda E, maid 406 N Weber.
—Ida J, died Dec 11, '07, age 51.
—Laura B, bds 19 N Walnut.
—Lillie, tchr Bristol School, res 1712 N Tejon.
—Oscar E, lab, bds 614 E St Vrain.
—Ulrika (wid Carl I), bds 829 E Willette av.
—Victoria M, domestic 1525 N Cascade av.
LaRue Leone B, emp Wilbur Suit Co, rms The Lennox.
—Simpson E, lab U S R & R Co, res 112 N 5th (Colo City). (Mrs Pearl.)
Lasater Charles M, lawyer, 318 Mining Exchange Bldg, res 903 E Cucharras. (Mrs Martha W.)
LaSoto Joseph, miner, res Pike View.
Lasswell Mrs Ella C, cook Union Printers' Home.
LAST CHANCE SALOON, Nicholas Starasinich Propr, 628 Colorado av (Colo City).
LAS TEJAS APARTMENTS, Mrs C W Frasier Propr, Modern in Every Respect, Centrally Located, 110 N Tejon.
—Building, 110 N Tejon.
Latas Frances, student High School, bds 114 N Chestnut.
—Jacob, plasterer, res 114 N Chestnut. (Mrs Antonia.)

THE ANTLERS HOTEL

THOROUGHLY FIREPROOF THROUGHOUT
EVERY MODERN CONVENIENCE
BANQUETS AND BALLS A SPECIALTY
BEST RESTAURANT IN CITY

Latham Mrs Alberta, stenog, bds 321 Jackson (Colo City).
—J E, miner Rapson Coal Mine, bds 2105 N Weber.
Lathrop Burton M, supt C S & I Ry Co, rms 823 N Tejon. (Mrs Susan B.)
Latimer Charles A, bds 119 E Dale.
Latta Mrs Anna M, moved to Orleans, Neb.
Lattin Mrs Rose, nurse, rms 201 S Nevada av.
Lattner Clara N, bds 1131 N Weber.
—Florence E, bds 1131 N Weber.
—Magdalena (wid Wendelin; C F Arcularius & Co), res 1131 N Weber.
Laubach Mrs Flora, res 104 N Wahsatch av.
—Sandford H, tmstr Houston Lbr Co, res 325 S Cascade av.
LAUDEMAN DAVID, Portable and Rustic Houses of All Kinds, Carpentering and Contracting, Job Work of All Kinds at Reasonable Prices, 504 W Huerfano, res 20 S Walnut. (Mrs Amelia A.)
Laudermann Zula C, died Sept 26, '07, age 31.
Lauer Helen, res 332 E Huerfano.
Laughley Lillie, domestic 1029 N Nevada av.
Laughlin, see also Locklin and Loughlin.
—Homer, lab Glen Eyrie, res Glen Eyrie rd 1 mile n of Colo City.
—Ruth, student Colo Coll, bds South Hall.
Lauman C Frank, mgr Harvey Eating House, Union Depot, rms same. (Mrs Etta.)

Eclipse Boarding & Sale Stable

W. F. Whitcraft, Mgr.
15 W Cucharras Phone Main 1199
Colorado Springs, Colo.

PURE ICE MANUFACTURED FROM DISTILLED WATER
THE EL PASO ICE & COAL CO.
29 N. TEJON ST. PHONES 46 AND 91

SEE THAT YOUR TICKET READS: via
For California "The Salt Lake Route"
The New Line. SHORTEST and BEST

FACE MASSAGE PIONEER BARBER SHOP AND BATH ROOMS
J. C. CAMPBELL, PROPRIETOR
AS IT SHOULD BE 12 S. TEJON ST. PHONE BLACK 961

MANITOU SODA AND IRON WATERS
HEALTHFUL AND INVIGORATING. FOR GOOD HEALTH, DRINK WATERS THAT ARE PURE
COLO. MINERAL WATER CO. J. R. BALLARD, Propr.
Telephone 583

354 LAU R. L. POLK & CO'S. LAW



THE REAL ESTATE INSURANCE LOANS
PHONE MAIN 209
23 1/2 N. TEJON ST.

LaVeta Land, Irrigation & Power Co, F B Tiffany pies, E M Fife sec, 4 P O Bldg.

LAW DAVID F, County Coroner and V-Pres Fairleys & Law Undertaking Co, res 115 S. Wahsatch av, Tel Main 1141. (Mrs Besse I.)

—Lewis, miner, res Pike View.
—Lewis E, car insp, res 319 S El Paso. (Mrs Lida A.)

—Ruth, student High School, bds 115 S Wahsatch av.

LAW UNION & CROWN INSURANCE Co (of London), A B Williams & Co Agts, 113 1/2 N Tejon.

—Wm E, student, bds 319 S El Paso.

LAUTERMAN CHARLES B, Jeweler and Dealer in Watches, Clocks, Diamonds, etc, Graduate Optician, 121 N Tejon, Tel Black 233, res 6 W 2d, Ivywild. (Mrs Lulu M.) (See adv.)



We Carry a Large Line of Souvenir Spoons

Broken Lenses Matched—Save the Pieces

C. B. LAUTERMAN

Jeweler and Optician

121 N. Tejon St. Phone Black 233

Colorado Springs, Colo.

Lavelly Charles D, patrolman Police Dept, res 503 E Huerfano. (Mrs Hettie L.)

—Verda L, hairdresser, bds 503 E Huerfano.

Lavering John E, carp, res 114 W Rio Grande. (Mrs Emma.)

Laverty Frank G, foreman C S & C C D Ry, res 1011 Washington av. (Mrs Alta C.)

—John, rms rear 23 N Tejon.

—Lena, ironer C S Laundry, bds 614 W Kiowa.

LAVERTY WM S, Propr West Side Wall Paper & Paint Store, 1014 Colorado av, Tel West 29, res 614 W Kiowa. (Mrs May.) (See adv.)

Lawler Justus C, eng C S Elec Co, bds 228 N Cascade av. (Mrs Clara.)

—Margaret, emp Glockner Sanitarium. Lawless, see Lollis.

Lawman Frederick, painter, res Red Creig, El Paso boul (Manitou). (Mrs Eleanor.)

Lawrence Arthur E, moved to Kansas City, Mo.

—Bruce, waiter, rms 126 E Cucharras.

—Catherine I, student, bds 1709 Colorado av.

—Charles B, moved to Ft Collins, Colo.

110 EAST PIKE'S PEAK AVE. COLORADO SPRINGS COLORADO
Tucker's Restaurants
Private Dining Rooms and Lunch Counter
1640-1644 CHAMPA STREET DENVER COLORADO

LAW Colorado Springs, Colorado City and Manitou Directory. LAY 355

Lawrence Cordell W, millman Portland Mill, res 138 Main (Colorado City). (Mrs Theresa B.)

—Ernest, millman Golden Cycle Mill, res 211 Washington av (Colorado City).

—George, blksmith Rock Island System, bds 424 Main (Colorado City).

—Harriet (wid George W), res 311 Cheyenne rd.

—John, lab, rms 530 Colorado av (Colorado City).

—John, hlpr C M Ry, res 424 Main (Colorado City).

—Kathleen, tchr San Luis School, bds 311 Cheyenne rd.

—Margaret, student, bds 1709 Colorado av.

—Ralph V, student High School, bds 1709 Colorado av.

—Wm P, boiler mkr, res 1709 Colorado av. (Mrs Nora.)

Lawson Herman, res 1220 Custer av. (Mrs Mabel B.)

—Lenora P (wid Albert T), ironer C S Laundry, rms 830 High.

—Thomas E, student Colo Coll, bds 218 E Dale.

Phone 1360
Ford Electric Co.
5 E. Bijou Street
We Repair Motors, Elevators, Lights, Telephones, Bells and Anything Electrical or Mechanical

Lawton Mrs Edward W, res 904 E San Miguel.

—Emily F (wid Andrew L), bds 325 Jefferson (Colorado City).

—Hotel, John G Shores propr, 329 E Kiowa.

LAWTON LUCIUS P, With A J Lawton, res 18 N Wahsatch av, Tel Main 1411. (Mrs Juliet.)

Lay, see also Ley.

—John, lab Water Wks, res 714 N Pine.

Laycock Alice E, bds 263 Canon av (Manitou).

—Joseph E (J E Laycock Lumber Co), res 263 Canon av (Manitou). (Mrs Ida E.)

LAYCOCK J E LUMBER CO (Joseph E Laycock), Wholesale Lumber and Building Material, Commission, 263 Canon av (Manitou), Tel Olive 24.

NOTARY PUBLIC

A. J. LAWTON

REAL ESTATE LOANS and INSURANCE

10 1/2 E. Pike's Peak Ave.

PHONE MAIN 501

COLORADO, SPRINGS, COLO.

LAWTON ANDREW J, Real Estate, Loans, Insurance and Notary Public, 10 1/2 E Pike's Peak av, Tel Main 501, res 305 N Weber, Tel Main 773. (Mrs Loulou M C.) (See front cover.)

Layne, see also Lane.

—Grover C, driver Russell Gates Merc Co, res 424 E Huerfano. (Mrs Irene.)

Layton Mrs Ella, cook Park Hotel.

—George, rms 327 S Tejon.

Good Printing

THE KIND WE DO

PUBLIC OPINION PRINTING CO.

East Kiowa Street :: ::

TRAVEL VIA **"Rio Grande Lines"** Best Service Finest Scenery

PURE ICE MANUFACTURED FROM DISTILLED WATER
EL PASO ICE & COAL CO.
29 N. TEJON ST. PHONES 46 AND 91

BINGHAM High Art Photographer
18 S. Tejon St. Tel. 678

PHONE
13

For Plumber or Steamfitter
Barnes-Stephens Plumbing & Heating Co. 206 North Tejon St.

PHONE
13

356 LAY

R. L. POLK & CO'S.

LEE

Layton Thomas, waiter McRae Rest, rms 211 N Cascade av.
Lea, see Lee.
Leach, see also Leech.
—David W, hlpr, res 2402 Wood av. (Mrs Theresa.)
—Fred, dairy, Papeton, res same.
—Mrs Mary E, nurse, res 321 N Sheridan av.
LEADVILLE LIGHT & POWER
Co, Curtis & Hine Gen Mgrs, 33 Giddings Bldg.
Leaf, see Leaf.
Leahy George J, lab, bds 15 E Cucharras.
—Hannah, bds 103 Cheyenne rd.
Leaman, see Leeman and Lehman.
Leaper, see Deeper.
Leary Elizabeth (wid Michael), res 223 S Cascade av.
Lease Charles, clk Ute Iron Springs (Manitou), res same. (Mrs Frances.)
—Daisy F, asst W W & C R Arnold, bds 635 E Boulder.
Leavy, see Levy.
Leazer Serepta L (wid Charles E), res 321 E Bijou.
Lebus Clarence, student High School, bds 9 Cheyenne boul.
Lechner George R, lab, res 920 S Cascade av. (Mrs Marcia E.)
Leck Lena, governess 1221 N Cascade av.
LeClere Herbert, student Colo Coll, bds Hagerman Hall.
—Mary L, student Colo Coll, bds McGregor Hall.
Leddy Mrs Adelaide C, res 131 Manitou av (Manitou).
—Block, 208-212 Manitou av (Manitou).
—Michael A, res 145 Cave av (Manitou). (Mrs Lillian J.)
Lee Allen, electr, res 931 N Royer. (Mrs Elizabeth S.)
—Amon A, lab, res 2114 Cooper av. (Mrs Minnie L.)
—Anna C, student High School, bds 513 N Royer.

Lee Barnard J, painter, res 1005 S Cascade av. (Mrs Ellen).
—Bernard P (Lee & Son), rms 126 S Conejos.
—Charles M, mining, bds 631 N Weber.
—Mrs Charlotte H, res 513 N Royer.
—Edward K, res 2108 Manitou boul. (Mrs Emma.)
—Elbridge, student High School.
—Mrs Fannie, domestic 831 N Cascade av.
—Mrs Florence G, mgr People's Mission Relief Depot, 23 W Huerfano, res 539 W Dale.
—Florence M, stenog County Court, bds 631 N Weber.
—Frank, res 22 E Espanola. (Mrs Nancy H.)
—Frank W, mining, bds 631 N Weber.
—Gertrude, domestic 1001 N Weber.
—Hamlin F, died Mar 27, '07, age 65.
—Harry H, mining, bds 631 N Weber.
—Irene R, stenog Henry Sachs, bds 631 N Weber.
—James A, collr F J Baker, rms 1 P O Bldg.
—Kate M (wid Rufus), res 115 E Rio Grande.
—Lilah C, student, bds 22 E Espanola.
—Lloyd P, mining, bds 631 N Weber.
—Marian, student, bds 931 N Royer.
—Mrs Mary S, moved to Denver.
—Monetha J, student High School, bds 513 N Royer.
—Nancy L (wid Wm), res 631 N Weber.
—Nettie O, bds 2108 Manitou boul.
—Orin W, student, bds 539 W Dale.
—Pansy, bds 115 E Rio Grande.
—Patrick (Lee & Son), res 126 S Conejos. (Mrs Alice.)
—Roger A, student High School, bds 931 N Royer.
—Sing, laund, 1332 N Cascade av.
—Walter S, student Colo Coll, bds 923 N Weber.
—Wm, lab, res 502 E Moreno av. (Mrs Georgia.)

Ask for Original "Manitou" Table Water
The Manitou Mineral Springs Co. Absolutely Pure and Natural Beware of Substitutes

LEE Colorado Springs, Colorado City and Manitou Directory. LEM 357

LEE REV WM H, Pastor People's Mission Church and Supt Working Men's Home, 25 W Huerfano, res 539 W Dale, Tel Main 1566. (Mrs Florence G.)
—& Son (Patrick and Bernard P), gardeners, 126 S Conejos.
Leech, see also Leach.
LEECH JAMES A, Physician and Surgeon, 24 S Tejon (Rooms 12-14), Tel Black 631, Office Hours 7:30 to 9 and 10:30 to 12 a m, 1 to 4 and 6 to 8 p m, res 503 S Weber, Tel Red 112. (Mrs Amanda.)
—Laura A, prin Bristol School, bds 320 N Cascade av.
Leeder Louis E, moved to Denver.
Leef, see also Leaf.
—Mrs Josephine, art needle work, 23 E Bijou, res same.
Leeman, see also Lehman.
—C Wm, bds 1031 N Wahsatch av.
—Ethel, bds 381 Manitou av (Manitou).
—Nervina, student, bds 381 Manitou av (Manitou).
—Wm E, res 381 Manitou av (Manitou). (Mrs Vivian.)
—Wm W, eng Rock Island System, res 1031 N Wahsatch av. (Mrs Mary S.)
Leeper Allen H, clk Lowell-Meservey Hdw Co, res 1210 W Costilla. (Mrs Abbie B.)
—Mrs Annie, res 129 Washington av (Colo City).
Leese Raymond R, office 64 P O Bldg, res 1700 Wood av. (Mrs Isabel M.)
Leeves Wm J, miner, res 1316 Lincoln av. (Mrs Charlotte A.)
Leftwich James, miner, res Pike View. (Mrs Lottie.)
Lefwenhagen Gustave B, foreman C S Vacuum Clur Co, rms 529 N Nevada av.
Legal Mining & Milling Co, H H Mitchell sec, 4 Giddings Bldg.
Legg Mrs Emma J, bds 914 N Cedar.
Leggett John T, trav auditor C S & C C D Ry, res 812 E Monument. (Mrs Esther M.)

J. D. HILTBRAND
THE HIGH GRADE
MEHLIN PIANO
125 1/2 N. Tejon Tel. Main 913

Lehman Anna, dressmkr, 316 E Dale, res same.
—Harvey A, emp W H Swan, rms 11 West View pl.
—Oliver H, cond C S & I Ry Co, res 223 E Las Vegas. (Mrs Nellie.)
—Susie, bds 1135 Custer av.
Lehner C R, millman Portland Mill, res 124 Mill.
Lehto Anna S, bkpr Kaufman & Co, bds 210 E Cucharras.
Leiberknecht, see Lieberknecht.
Leibold Charles E, abstractor Security Abstract & Title Co, res 404 Manitou av (Arensdales). (Mrs Christine.)
—Gustave O, bkpr County Treas, res 308 Manitou av, Arensdales. (Mrs Ella P.)
Leich Clarence, rancher, bds 223 E St Vrain.
—Walter, rancher, bds 223 E St Vrain. (Mrs Pilar M.)
Leigh Wm H, bds 514 N Cascade av.
—Wm L, bds 329 E Kiowa.
Leightner, see also Lightner.
—Clarence C, baker Henry Decker, res 716 E Cache la Poudre. (Mrs Edna C.)
Leipheimer Nicholas, broker, 31 P O Bldg, res 629 N Weber. (Mrs Dora.)
Leischer Rev Frank, evangelist, rms 406 1/2 S Tejon.
—Mildred, student Central Bus Coll, rms 406 1/2 S Tejon.
LeMaistre Harlan, res 317 W Cameron av. (Mrs Mary E.)
Lemercier Alexander M, chemist, res 1625 Wood av. (Mrs Constance.)
Lemesany Anna (wid George), moved to Calhan, Colo.

PURE ICE MANUFACTURED FROM DISTILLED WATER
EL PASO ICE & COAL CO.
29 N. TEJON ST. PHONES 46 AND 91

DESIGNERS ILLUSTRATORS ENGRAVERS
ROCKY-MOUNTAIN ENGRAVING Co.
112 EXCHANGE PL. - COLORADO SPRS.
HALF-TONE PLATE CUTS COPPER & ZINC

COLORADO SPRINGS PAVING & TILE CO.
505 W. HUERFANO ST. OFFICE 305 DE GRAFF BLDG.
ARTIFICIAL STONE WALKS AND CARRIAGE BLOCKS

Fire, Accident and Penn Mutual Life
INSURANCE
Liberal & Prompt Adjustments
CHAS. P. BENNETT
5 E. PIKE'S PEAK AVENUE

The Robinson Drug Co.

THE REXALL STORE

A remedy for each ill. We guarantee satisfaction or refund money without question. Free Delivery Phone 4

368. LEM

R. L. POLK & CO'S.

LEO

MILK AND CREAM
THE SINTON RUSTIC HOME DAIRY CO.
TELEPHONE 442 419 S. EL PASO
BUTTER AND BUTTERMILK

Lemley Charles M, barber, 426 1/2 Colorado av (Colo City), res 507 Jackson (Colo City). (Mrs Emma H.)
Lenahan James, boilermkr C M Ry, res 202 S 16th. (Mrs Maggie A.)
Lencel Fred, laund, res 23 E Costilla.

Lendaro John, lab U S R & R Co, res 1030 Lincoln av (Colo City).

—Valentine, lab U S R & R Co, bds 600 S 6th (Colo City).

LENNON DRUG CO THE, Wm Lennon Pres and Mgr, Retail Drugs, Druggists Sundries, Stationery, Cigars, Candy and Periodicals, 106 Canon av (Manitou), Tel Manitou 23.

—Mrs Margaret E, v-pres Lennon Drug Co, res 116 Osage av (Manitou).

LENNON WM, Pres and Mgr. Lennon Drug Co, 106 Canon av (Manitou), Tel Manitou 23, res 116 Osage av (Manitou).

Lennox Agnes (wid John), res 22 S Corona.

—Agnes M, student, bds 1339 N Nevada av.

—Block, 226-228 N Tejon.

—Evelyn, bds 1339 N Nevada av.

LENNON JOHN, Propr Colo Springs Creamery, 228 N Tejon, Tel Main 356, res 1339 N Nevada av, Tel Main 1856. (Mrs Martha J.)

—Loring C, bds 1001 N Nevada av.

—Luther W, student, bds 1339 N Nevada av.

LENNON PAUL M, M D, Physician, Suite 307 Hagerman Bldg, Tel Main 563, Hours 9 to 11 a m, 2 to 4 and 7 to 8 p m, res 1339 N Nevada av, Tel Main 1856.

LENNON THE, Mrs G W Cowan Mgr, Elegantly Furnished Rooms, 226-228 N Tejon, Tel Main 865.

LENNON WM, Mining Operator, 118 E Kiowa, Giddings Bldg, Tel Main 192, res 1001 N Nevada av, Tel Main 468. (Mrs Belle.)

—Wm G, student Colo Coll, bds 1001 N Nevada av.

Lent Henry L, mgr Crystal Theatre, rms 409 N Tejon. (Mrs Florence A.)

Lentzner Fred, clk Colo Curio Co, bds 16 Boulder ct.

Leonard Albert, clk A M Wilson, bds 142 Canon av (Manitou).

—Alpheus A, insp, res 142 Canon av (Manitou). (Mrs Mary V.)

—Alpheus A jr, clk, bds 142 Canon av (Manitou).

—Bros (Wm N and James J), plumbers, 213 Manitou av (Manitou).

—Clyde, bartndr J E Lambert, rms 608 Colorado av (Colo City).

—Edith T, bds 1231 N Cascade av.

—Edward V, mach, res 707 S 5th (Colo City). (Mrs Lulu.)

—Elizabeth (wid Clifford), res 106 W Costilla.

—Frank S, rms Durkee Bldg.

—Harriet, bds 142 Canon av (Manitou).

—Hazel V, bds 142 Canon av (Manitou).

—Ida E, bds 142 Canon av (Manitou).

—James, emp Glockner Sanitarium.

—James J (Leonard Bros), res rear 122 Canon av (Manitou). (Mrs Pearl R.)

LEONARD JOHN C, Mgr Democratic Club of El Paso County, 23-25 E Pike's Peak av, res 313 N Nevada av.

—Louis, porter Spaulding House.

—Marie, student Colo Coll, bds 801 N Weber.

—Maude, student High School, bds 169 Ruxton av (Manitou).

—Nathaniel T, mason, res 1625 Colorado av. (Mrs Josephine.)

—Rose O, bkpr Bingham & Wood, bds 403 N Nevada av.

THE HYDE PAPER CO. PRINTERS' SUPPLIES

100-102 S. Victoria Ave. Pueblo, Colo.

LEO Colorado Springs, Colorado City and Manitou Directory. LEW 369

Leonard Mrs Theresa, res 433 W San Miguel.

—Veva I, moved to Biggs, Cal.

—Wm H, res 1231 N Cascade av. (Mrs Elizabeth.)

—Wm N (Leonard Bros), res 303 El Paso boul (Arensdales). (Mrs Harriet.)

Lepina Charles, lab, rms 415 N Nevada av. (Mrs Rose.)

Leppert Michael S, cook, res 845 E Kiowa. (Mrs Anna M.)

LeRoy Lelia I, bds 225 S Limite.

—Leonard E, electr, res 225 S Limite. (Mrs Emily.)

Les Beaux, see La Baw.

Leshner John C (Victor Printing Co), rms 19 E Willamette av. (Mrs Nancy A.)

—Nellie (wid Milton), bds 432 E Cucharas.

Lesley Henry D, salesman Whitaker Shoe Co, bds 2015 N Nevada av.

—Percy, mining, res 2015 N Nevada av. (Mrs Henrietta F.)

Leslie Emma, smstrs, bds Park Hotel.

—Everett A, driver, res 423 W Bijou. (Mrs May F.)

—Robert J, clk, rms 133 E Huerfano.

—Wm C, lab, res 810 S Wahsatch av. (Mrs Lavina.)

—Wilson, lab, bds 810 S Wahsatch av.

Lessley Elgin, clk Kaufman & Co, bds 618 E Boulder.

—Nettie L, clk The Emporium, bds 618 E Boulder.

—Ora E, bkpr C S Laundry, bds 618 E Boulder.

—Shelton, res 618 E Boulder. (Mrs Orpha J.)

Lester Charles, agt, res 106 Osage av (Manitou). (Mrs May A.)

—Frank W, phys, res 20 N 7th. (Mrs Carrie N.)

—Leon, janitor Colo Coll, res 607 Maple. (Mrs Susie B.)

Lett Della E (wid James), laund C S Laundry, res 311 W Cameron av.

—Essie, mangler C S Laundry, bds 311 W Cameron av.

—Nelson, cook, res 726 S Wahsatch av. (Mrs Corinne.)

A. B. HUTCHINSON W. B. KIRBY J. L. COLUMBIA
MANITOU LIVERY & TRANSFER CO.
Manitou, Colo.
OFFICE 229 Manitou Avenue Phone Manitou 9
STABLE 111 Manitou Avenue Phone Manitou 4

Letton Lena, student High School, bds 1031 Washington av.

LEVEN HARRY (Colorado Springs Weekly Payment Loan Co), 303 Colorado Bldg, Tel Main 1512, res 1016 N Wahsatch av, Tel Main 2365. (Mrs Ida.)

Lever The, Jay Randolph mgr, High School Bldg.

Levers Thomas, bds Union Printers' Home.

Leversedge John, fireman, res 508 High. (Mrs Clara.)

Levey Edith A, opr Colo Tel Co, bds 1335 N Nevada av.

Levy Constance, student High School, bds Antlers Hotel.

—Gustave, cook, res 520 W Monument. (Mrs Margaret.)

—Harry, clk Kaufman & Co, rms New Elk Hotel.

—Lillie, dressmkr Giddings Bros, bds 811 N Weber.

—R H, millman Golden Cycle Mill, res 1722 Grant av.

Lewin Edith B, stenog Central Colo Power Co, bds 428 N Weber.

Lewis Anna B, student Colo Coll, bds Ticknor Hall.

LEWIS ARTHUR H (Price-Lewis Motor Co), rms 5 Everhart Blk.

—Mrs Bessie E, sec W C T U, res 412 Colorado av (Colo City).

—Blanche T, stenog, bds 311 W Bijou.

—Charles, janitor, res rear 815 N Tejon.

—C E, millman Portland Mill, res 725 S Cascade av.

—David D, moved to Goldfield, Nev.

—Edward W, lab Schlesinger Bros, res 806 S Wahsatch av. (Mrs Minnie.)

Colorado Midland Ry.

For SALT LAKE CITY, OGDEN, All Points in CALIFORNIA and the GREAT NORTHWEST

PURE ICE MANUFACTURED FROM DISTILLED WATER
EL PASO ICE & COAL CO.
PHONES 46 AND 91
29 N. TEJON ST.

Gaebel-Clark Engraving Co.
DESIGNERS, ILLUSTRATORS ENGRAVERS BY ALL PROCESSES
Sixth and Court Sts. PUEBLO COLORADO

TRAVEL VIA Best Service
"Rio Grande Lines" Finest Scenery

Enterprise Furniture Co.

Stoves & Ranges

129-131
E. HUERFANO STREET

360 LEW

R. L. POLK & CO'S.

LIE

Lewis Edwin C, lab C S Pressed Brick & F B Co, res 725 S Cascade av. (Mrs Malissa.)
—Emma, bds 21 S Wahsatch av.
—Ezra L, bds Union Printers' Home.
—Fannie, doméstic 531 Beacon, Roswell.
—Frances, smstrs Misses Pick, bds 731 N Pine.
—Frank, lab, res 111 W Cucharras. (Mrs Bernice.)
—Fred J, asst circulator Telegraph, res 630 N Wahsatch av.
—George, bds 516 E Huerfano.
—George, carp, res 611 E Dale. (Mrs Anna L.)
—George H, porter Elks' Club, res 508 E Cimarron. (Mrs Jessie.)
—George R, v-pres El Paso Cigar Co, res Cripple Creek, Colo.
—Harriet (wid George), res 550 E Costilla.
—Harry, res 330 Colorado av (Colo City). (Mrs Carrie.)

LEWIS HARRY L, V-Pres Houston Lumber Co, res 21 S Wahsatch av.

—Harry T, painter, res 731 N Pine.
—James D, mach C M Ry, res 318 Jefferson (Colo City). (Mrs Setella.)
—John F, lab U S R & R Co, bds 311 Grant av (Colo City).

LEWIS JOHN L, D O, M D, Osteopathy a Specialty, 20 First Nat Bank Bldg, Tel Main 1290, Hours 10 to 12 a m, 7 to 8 p m, Afternoons by Appointment.

—Mrs Josephine, res 216 Pueblo av.
—Kate L, bds 723 W Huerfano.
—Lee B, mach C M Ry, res 412 Colorado av (Colo City). (Mrs Bessie E.)
—Lizzie, doméstic 431 N Cascade av.
—Mabel, student Colo Coll, bds Ticknor Hall.
—Mary J, cook, bds 406 Adelaide pl.

LEWIS MYRON S, Sec El Paso Ice & Coal Co, res 312 N Foote av, Tel Black 315. (Mrs Ella.)

—Peter, cook, res 416 N 15th.
—Robert, porter Pike's Peak Club, res 315 E San Miguel.

Lewis Sadie A, janitor, res 406 Adelaide pl.
—Samuel L, motorman C S & I Ry Co, rms 121 E Las Animas. (Mrs Mamie.)
—Sarah J, res 148 Midland av (Manitou)
—Thomas, miner Austin Bluffs Coal Mine, bds same.
—Thomas G, miner Curtis Coal Mine, res 620 N Spruce. (Mrs Grace.)
—Vida M, housekpr, 426 E Willamette av.

LEWIS WALTER D, Driver Sinton Rustic Home Dairy Co, res 227 S El Paso. (Mrs Stella.)

—Willes F, junk, res 241 Franklin. (Mrs Lillian M.)
—Wm, appr C M Ry, bds 330 Colorado av (Colo City).
—Wm G, blksmith, res 311 W Bijou. (Mrs Mary E.)

—Wm H, switchman Rock Island System, res 2028 N Cooper av. (Mrs Mary.)

—Wm M, brkman C M Ry, res 1521 Washington av. (Mrs Jennie.)

Lewlin F R, messr Wells, Fargo & Co Exp, res 402 E Columbia.

Ley, see also Lay.
—Rev Edmund, rector Our Lady of Perpetual Help Catholic Church, res Montcalme Sanitarium (Manitou).

Leyland Laura, bds 506 Main (Colo City).

Libby Alfred G, lineman, bds 443 W Uintah.

—Charles F, res 443 W Uintah.

LIBERTY DRESSMAKING CO (Julia M Patten, Eleanor J Jones), Gowns, Wraps and Tailor Work, Materials, Samples and Imported Trimmings, Plaiting and Dyeing, 403 De Graff Bldg, Tel Main 710.

Lickorish Minnie, trav agt, rms 303 E Bijou.

Lieb Clarence W, student Colo Coll, bds 24 College pl.

Lieberger Joseph, watchman C S & I Ry Co, res 118 E Cimarron.

MUETH'S CANDIES, CAKES, ICE CREAM

Where Quality is the First Consideration

26 North Tejon Street

LIE

Colorado Springs, Colorado City and Manitou Directory.

LIN 361

Lieberknecht Mrs Anna, res 1232 N Nevada av.

—Inez, student, bds 1232 N Nevada av.

Lieberman Anton, uphlstr Fairley Bros & Fairley Merc Co, res 15 N Spruce. (Mrs Rosa M.)

Liebrenz Frederick W, moved to San Francisco, Cal.

Lierd Clifton Lytle, student, bds 722 N Weber.

—Lela, student High School, bds 722 N Weber.

—Wm A, res 722 N Weber. (Mrs Emma B.)

Light Mary E, bds 1030 Colorado av.

—Susan C (wid E Vander), bds 509 S 5th (Colo City).

—The (col'd weekly), F M Roberts editor and pub, 122½ E Pike's Peak av.

Lighthody George C, bkpr Rock Island System, bds 312 W Kiowa.

—John, clk N Y Store Co, res 320 W Kiowa. (Mrs Jane P.)

Lightner Alfred, driver Brown Com Co, bds 218 Victoria av.

—Bessie, clk The Emporium, bds 218 E Victoria av.

—Charles, blksmith C M Ry, res 218 Victoria av. (Mrs Virginia.)

—Frank E, mach, res 905 Custer av. (Mrs Emma W.)

—Wm J, driver Armour & Co, res 228 E Mill. (Mrs Stella.)

—Worth, student High School, bds 905 Custer av.

LIGHTNING SHOE SHOP, Peter Apostolos Propr, Is Equipped With Modern Machinery for Quick and First-Class Work, Men's Sewed Soles Best Oak Leather 75c, Ladies' Sewed Soles Best Oak Leather 65c, Rubber Heels 35c, 28½ N Tejon.

Ligon Mrs Katherine, rms 323 S Tejon.

Liles Rev Edwin H, pastor Boulder Street Cumberland Presb Church, res 311 N Prospect. (Mrs Effie E.)

—Robert B (R B Liles Grain Co), res 7 W Huerfano. (Mrs Hattie B.)

Why Drudge WHEN FOR LESS EXPENSE YOU CAN
COOK WITH GAS
THE GAS CO.
107-111 E. KIOWA
PHONE OUR GIRL, MAIN 2400

LILES R B GRAIN CO (Robert B Liles), Hay, Grain, Flour and Feed, 5-7 W Huerfano, Tel Main 815.

Lilie Adolph, clk, res 10 N 8th (Colo City). (Mrs Johanna.)

—Emily, opr Colo Tel Co, bds 10 N 8th (Colo City).

Liller School, Wahsatch av n e cor Cucharras.

Lillie Alvin R, express, 623 E Willamette av, res same. (Mrs Margaret B.)

—Andrew, eng C M Ry, res 319 Jackson (Colo City). (Mrs Florence.)

—Zelma F, student, bds 623 E Willamette av.

LILLY JOSEPH F, V-Pres Exchange Nat Bank, res 310 E Cache la Poudre, Tel Main 1056. (Mrs Ethel W.)

Limbeck Charles, coachman, 1131 N Tejon.

Lincicum Mira I, student, bds 718 Monroe (Colo City).

—Wm, miner, res 718 Monroe (Colo City). (Mrs Amanda.)

Lincoln Caroline E (wid Seth S), bds 319 Custer av.

—Gold Mines Co, E W Giddings treas, 118 E Kiowa.

—John H, res 23 E Moreno av.

—La Vine P, bkpr Elite Laundry, bds 23 E Moreno av.

—Robert, waiter Cliff House.

—Rozelle, emp Elite Laundry, bds 23 E Moreno av.

—School, Cascade av s w cor Vermijo av.

Lind Mrs Mary, bds 930 N Weber.
Lindahl John B, lab, res 913 S Conijos.

PURE ICE MANUFACTURED FROM DISTILLED WATER
THE EL PASO ICE & COAL CO.
PHONES 46 AND 91
29 N. TEJON ST.

THE WATERMAN PRESS

Printers and Publishers

112 E. Cucharras St.

WE PRINTED THIS DIRECTORY

Phone Main 1154

GAZETTE WANT ADS Pay Best. Try, and See

Quick Results, Sure Results

5c per line per day, \$1 per line per month

Electro-Thermatorium and Sanitarium Treatment Rooms
124 S. Tejon Street

THE HOUSTON LUMBER CO.

20 to 32 W. Vermijo Ave.
Tel. Main 102

BUILDERS' HARDWARE
LUMBER AND PLASTERING MATERIAL

362 LIN

R. L. POLK & CO'S.

LIN

KENTUCKY STABLES

SADDLE HORSES
and DIVIDED SKIRTS
FOR LADIES

121 E. Bijou St. Phone 568

Lindbeck Charles, coachman, 1131 N Tejon.

Lindberg Erick, tailor V A Lindblom, res rear 839 E Monument. (Mrs Amanda.)

—Jennie, bds 230 S Tejon.

—Sarah (wid Olaf), boarding, 230 S Tejon.

Lindblom Olga, bds 325 N El Paso.
—Theodore A, moved to Seattle, Wash.

LINDBLOM VICTOR A, Fashionable Tailor, 128 N Tejon, Tel Main 1410, res 325 N El Paso. (Mrs Alfreda.) (See adv.)

Lindell Tina, domestic 1524 N Cascade av.

Linder John W, lab C S Elec Co, res 236 E Mill. (Mrs Millie.)

—Lemuel, bicycle repr and broom mnfr, 948 S Tejon, res 216 E Las Vegas. (Mrs Estella.)

Linderfelt Mrs Margaret E, res rear 915 N Corona.

Lindgren Blenda, bds 616 N Prospect.

—Emma M (wid John A), res 616 N Prospect.

—John, died July 27, '07, age 53.

Lindley Julia A (wid George W), res 1613 Wood av.

—Martha, tchr Steele School, bds 1613 Wood av.

—Mary P, prin Bancroft School, bds 1613 Wood av.

Lindquist Rev Carl E, pastor Swedish Evang Lutheran Church, res 501 W Bijou. (Mrs Amanda.)

—Gustave E, musician, res 634 N Royer. (Mrs Albie.)

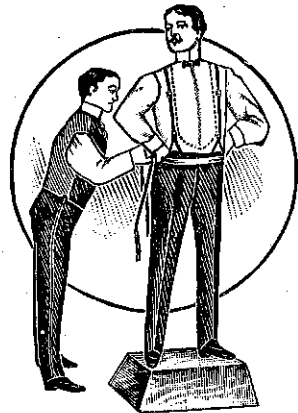

V. A. LINDBLOM

Successor to "Weir"

TAILOR

Maker of Dress Suits and Riding Breeches

Phone Main 1410

128 N. Tejon St.

Colorado Springs

Lindelof Christopher, res 742 E Platte av. (Mrs Matilda.)

—Emily M, stenog, bds 742 E Platte av.

—H Frederick, sec and treas Garden City Tel, L & M Co, bds 742 E Platte av.

Lindsay Gertrude L, opr F H Weeks, bds 525 N Weber.

—Lucian V, fireman C M Ry, rms 327 Colorado av (Colo City).

—Vera, forelady Gowdy-Simmons Ptg Co, bds 425 N Weber.

Lindsey E Milo, emp Harrel Market Co, rms 517 S Tejon.

Huffman's

EVERYTHING FOR EVERYBODY

"If It's Here It's Right"

PHONE 467

LIN

Colorado Springs, Colorado City and Manitou Directory.

LIT 363

Lindsey Fred, driver, res 23 E Costilla.

—John M, miner, res 508 W Platte av. (Mrs Augusta M.)

—Malcolm, lawyer, 56 First Nat Bank Bldg, rms 429 S Nevada av.

—Milo A, driver, bds 517 S Tejon.

—Olive B, student, bds 517 S Tejon.

Lindt Nickolas J, butler 1221 N Cascade av.

Link B D, cook Louis Franklin, res 328 E Costilla.

—Charles M, driver Elite Laundry, res 19 N Prospect. (Mrs Pauline A.)

—Virdell L, embalmer, rms 328 E Costilla.

—Mrs Virginia S, bds 1504 Lincoln av.

Linn, see also Lynn.

—Carl, lab, res 317 W Pike's Peak av.

—Daniel C, res 423 N Nevada av. (Mrs Martha E.)

—Mrs Emma, moved to Chicago, Ill.

—John, driver Antlers Livery, res 218 S Cascade av.

—Louise, nurse, 405 Mesa rd, bds same.

—Thomas E, moved to Grandview, Wash.

—Wilbur N, phys, res 314 Farr's ct. (Mrs Uretta H.)

Linner Frank E, millman Golden Cycle Mill, res 1023 Lincoln av. (Mrs Bernice M.)

Linney Alice L, music tchr, 320 N Cascade av, bds same.

—George L, car acct C M Ry, res 17 S 18th. (Mrs Beatrice.)

—James H, res 320 N Cascade av. (Mrs Susan L.)

LINNEY LEOPOLD F, Auditor C S & C C D Ry, res 438 N Prospect. (Mrs Dorothy K.)

Linsal Fred W, driver Elite Laundry, res 23 E Costilla.

LINSLEY DON R, Staple and Fancy Groceries, Meats, Fruits and Canned Goods, 2520 N Tejon, res same, Tel Red 204. (Mrs Anna.)

—George H, hlpr Rock Island System, bds 2520 N Tejon.

Weber Cycle & Supply Co.

Phonographs, Talking Machines and Records

6 E. Kiowa St. Phone Main 466

Linthicum Arthur L, lab U S R & R Co, res 809 Jefferson (Colo City). (Mrs Grace.)

Linwood Charles, lab, rms 120 S Cascade av.

Lippincott Jay B (Lippincott & Harrison), res Lake av s e cor Bertha Circle, Broadmoor.

LIPPINCOTT & HARRISON (Jay B Lippincott, Joseph Harrison), Real Estate, Suite 405 Hagerman Bldg, Tel Main 42.

Lippman A, bds 329 E Kiowa.

Lisenby Charles R, tmstr, res 307 Jefferson (Colo City). (Mrs Lottie.)

—Harry R, fireman Colo School for D and B, bds 307 Jefferson (Colo City).

—Homer, rancher, bds 307 Jefferson (Colo City).

Liss Ludwig O E, clk Hefley-Arcularius Drug Co, res 421 E Del Norte. (Mrs Gertrude L.)

Listo John, lab Daniel Exc & G Co, bds 901 Walnut (Colo City).

Lithgow Mae, housekpr 122 S Corona.

LITTELL BROS COAL MINING Co, W F Littell Pres, I A Littell V-Pres and Gen Supt, H L Littell Treas and Gen Mgr, 11 P O Bldg.

—Coal & Mining Co, W F Littell pres, I A Littell v-pres and gen supt, H L Littell treas and gen mgr, 11 P O Bldg.

—Effie E, student High School, bds 1619 N Royer.

—Henry L, treas and gen mgr Pueblo Fuel & Mining Co, 11 P O Bldg, res 322 E Cache la Poudre. (Mrs Effie M.)

—Ira A, v-pres and gen supt Pueblo Fuel & Mining Co, res 714 10th, Ivywild.

TRAVEL VIA

"Rio Grande Lines"

Best Service

Finest Scenery

PURE ICE MANUFACTURED FROM
DISTILLED WATER
EL PASO ICE & COAL CO.
29 N. TEJON ST. PHONES 48 AND 91

B. BENTON

Show Cases, Stair Building and
General Repair Work

116 Exchange Place

Phone Red 233

PASSENGER AND FREIGHT ELEVATORS
OTIS ELEVATOR COMPANY
DENVER, COLORADO
OPERA HOUSE BLOCK

ALEX. MacKENZIE
THE TAILOR

Latest Domestic & Imported
PATTERNS
21 East Bijou St. Tel. Main 1193

364 LIT

R. L. POLK & CO'S.

LLO

Littell Wm F, pres Pueblo Fuel & Mining Co; res 1619 N Royer. (Mrs Orissa M.)
Littge Henry, lab Glen Eyrie.
Little, see also Lytle.
—Agnes (wid John W); res 730 S Tejon.
—Mrs Allie D, marker Cascade Laundry, res 925 S Nevada av.
—Bessie Gold M Co, E P Shove sec, 509 Mining Exchange Bldg.
—Charles A, moved to Goldfield, Nev.
—Charles B, lab, res 925 S Nevada av.
—Elias C, emp Hemenway & Co, res 210 E Dale. (Mrs Alice E.)
—Fern, clk Tompkins & Hickman, bds 806 S Tejon.
—Frank E, clk Vorhes Shoe Co, bds 210 E Dale.
—F Grace, bkpr Vorhes Shoe Co, bds 210 E Dale.
—Henry, real est; res 806 S Tejon. (Mrs Mary.)
—James, lab, bds 6 Holly av, Broadmoor.
—James S, res 1507 Cheyenne rd.
—John E (McKesson & Little), res 424 S Nevada av. (Mrs Rose.)
—John J, agt, res 210 N 4th (Colo City). (Mrs Lillian E.)
—John W, grocer, 303 S Tejon, bds 806 same.
—Louise E, clk Central Colo Power Co, bds 210 E Dale.
—Miami Mining & Prospecting Co, J E Lundstrom sec and treas, 11 Out West Bldg
—Nell Gold Mining Co, F H Dunnington asst sec, 25 E Pike's Peak av.
—Puck Gold Mining Co, D N Heizer sec and treas, 1432 Wood av.
—Samuel C, expman, 113 E Huerfano, res 309 S Wahsatch av. (Mrs Nellie.)
—Wm E, bds 210 E Dale.
Littlefield Andrew S, res 1131 N Tejon. (Mrs Blanche.)
—Arthur S, student, bds 1131 N Tejon.
—M Florence, tchr Lowell School, rms 219 N Wahsatch av.

Littlefield Raymond S, student, bds 1131 N Tejon.
Littlejohn Mrs H C, bds 428 N Weber.
—Lulu L, student Colo Coll, bds McGregor Hall.
LIVERMORE OSCAR (Kaufman & Co), res 1224 N Nevada av, Tel Main 412. (Mrs Ida B.)
LIVERPOOL & LONDON & Globe Insurance Co (of England), C T Fertig Agt, 29 N Tejon.
Livesay Lucinda A (wid Jackson), res 110 W 2d, Ivywild.
Livezey Ella, res 719 S Sierra Madre.
Livingston Clifton, bds The Marlowe.
—John L, repr Western Auto & Supply Co, rms The Victor.
—Mary (wid James R), rms 1341 N Tejon.
—Robert J, plasterer, res 208 Gypsum (Colo City). (Mrs Margaret.)
Livingstone Ralph T, clk Alta Vista Hotel.
Ljungberg Andrew T, shoemkr, 126 S Nevada av, res 124 same. (Mrs Christine B.)
Llewellyn Mrs Rachel, rms 124 E Pike's Peak av.
Lloyd Catherine, student, bds 1528 N Nevada av.
—Charles S, res rear 13 E Costilla.
—Frank, bartndr, res 303 N 8th (Colo City). (Mrs Anna.)
—Lucy A, student, bds 1528 N Nevada av.
—Marion, bds 1528 N Nevada av.
—Patrick, lab, res 313 W Pike's Peak av.

DON'T

LEND YOUR

DIRECTORY

PASTER & BLOOD

CARPENTERS AND CONTRACTORS

SHOP 4 EAST KIOWA STREET

TELEPHONE 801

LLO

Colorado Springs, Colorado City and Manitou Directory.

LOC

366

Lloyd Robert, student High School, bds 1528 N Nevada av.
—Wm, sec International Realty Co and C S & I Ry Co, res 1528 N Nevada av. (Mrs Mary.)
LLOYD WM A, Propr Lloyd's, 131 N Tejon, and General Insurance, 103 E Bijou, Tel Main 920, res 325 E Yampa. (Mrs Matilda B.) (See adv.)
—Wm J, student Colo Coll, bds 1528 N Nevada av.

W. I. LUCAS
BICYCLES
and SUPPLIES
119 N. Tejon St. Phone Main 900

Lockhart Dora E, bds 706 S Nevada av.
—Mrs Elizabeth C, res 1105 N Nevada av.

W. A. LLOYD

FIRE, LIFE, ACCIDENT & HEALTH INSURANCE

Agent Fidelity Fire Insurance Co. of New York
Cash Capital \$1,000,000. Net Surplus \$1,000,000.
CASUALTY OF AMERICA OF NEW YORK
103 E. Bijou St. Phone Main 920

Propr. Lloyd's—Fine Confectionery and Ice Cream
131 N. Tejon St.

LLOYD'S, Wm A Lloyd Propr, Fine Confectionery and Ice Cream, 131 N Tejon, Tel Main 920.
LLOYD'S PLATE GLASS INSURANCE Co (of New York), Matthew Kennedy Agt, 113 E Kiowa.
LLOYD'S PLATE GLASS INSURANCE Co (of New York), C P Bennett Agt, 5 E Pike's Peak av.
Loberblatt Frank J, painter C S & C C D Ry, bds 415 S Weber.
Lochren Margaret, emp Antlers Hotel.
Lock Mrs Barbara, res 222 N Walnut.
—Irvin, moved to Fountain, Colo.
—Stephen L, driver, res 13 E Cimarron. (Mrs May.)
Lockeen Frank, lab, bds 600 Main (Colo City).
—Joseph, lab, bds 600 Main (Colo City).
—Louis, lab, bds 600 Main (Colo City).

Lockhart Elizabeth, bds 1105 N Nevada av.
—George C, bds 1105 N Nevada av.
—James A, sec, res 1105 N Nevada av.
—Thomas R, driver, res 301 Pawnee av (Manitou). (Mrs Matilda.)
—Truman J, bds 1105 N Nevada av.
—Wm H, bds 1105 N Nevada av.
Locklin, see also Laughlin and Loughlin.
LOCKLIN FREDERIC C, Dentist, Rooms 3-4-5 Robbins Bldg, 30 S Tejon, Tel Red 733, Hours 9 to 12 a m, 1:30 to 5 p m, res 316 E Bijou, Tel Main 1453. (Mrs Grace E.)
Lockstone Mabel, student Central Bus Coll, rms 7 Beverley pl.
—Mrs Martha A, bds 7 Beverley pl.
Lockwood Augusta, bds 210 Berkley, Roswell.

118 East Huerfano St.

THE BEST EVER

Tel Main 2525

TIGER TIRES

At Tiger's Bicycle Shop

DRINK
WALTER'S GOLD LABEL BEER

R. Forrester Geologist and Mining Engineer
Makes Reports on Mines.

212 to 218 Brooks Arcade
(Opp. Knutsford Hotel)

Salt Lake City

PURE ICE MANUFACTURED FROM
DISTILLED WATER
THE EL PASO ICE & COAL CO.
PHONES 46 AND 91
29 N. TEJON ST.

H. A. SCURR, REAL ESTATE AND LOANS
 CHATTEL LOANS WANTED
 Phone Black 962 20 S. Tejon St. HOUSES FOR RENT

366 LOC

R. L. POLK & CO'S.

LON



126 E. PIKE'S PEAK AVE. TEL. MAIN 160

LOCKWOOD HARVEY S. Real Estate, Loans and Insurance, Notary Public, 112 E Pike's Peak av, res 1210 E Platte av, Tel Red 311. (Mrs Frances M.)

—L, res 416 N Nevada av.
 —Martha E, died Feb 26, '07, age 42.
 —Wm S, salesman Fred S Tucker Furn Co, res 927 N Weber. (Mrs Mazo.)

Lodge Chester A, stenog Barnes-Stephens P & H Co, res 730 E San Miguel. (Ms Lottie J.)

—Everett E, mach C M Ry, res 1121 S Weber. (Mrs Alice E.)

—Frank, millwright U S R & R Co, res 202 S 18th. (Mrs Addie.)

—Georgia M, student C S Bus Coll, bds 1121 S Weber.

—Mrs Jane E, bds 2023 N Nevada av.

—Minnie E, milliner C S Dry Goods Co, bds Spaulding House.

—Ralph F, candy mkr Mueth's, bds 1121 S Weber.

Loesch Conrad, miner, rms 405½ S Nevada av.

LOESCH HENRY C. Carriage Manufacturer, 23 S Cascade av, Tel Main 477, res 213 same.

—Katherine (wid Michael), res 213 S Cascade av.

Loftus Ella M, tchr High School, rms 223 N Weber.

Logan Alexander, mach Portland Mill, res 122 W Mill. (Mrs Phoebe.)

—Alma, messr, bds 315 Portland av.

—Benjamin H, clk, bds 131 E Vermijo av.

—Mrs Charles A, music tchr, 217 E Cache la Poudre, res same.

Logan David T, lab D & R G R R, res 315 Portland av. (Mrs Belle.)

—Ella (wid Charles), res 719 S Weber.

—Gilbert J, emp Antlers Hotel.

LOGAN GLEN H. Coml Agt C & S Ry, rms El Paso Apartments, (Mrs Margaret.)

—Joel W, eng C S & C C D Ry, bds 131 E Vermijo av.

—Robert B, millman, res 1002 Jefferson (Colo City). (Mrs Alice.)

—Taylor, rancher, res 131 E Vermijo av. (Mrs Della.)

—Wilmeth A, opr Colo Tel Co, bds 131 E Vermijo av.

Logsdon Idola S, bds 312 N Tejon.

—Martin, painter A C Harwood, res 312 N Tejon. (Mrs Mary.)

—Wenona, student, bds 312 N Tejon.

Lohrman Edward, bds 219 N Institute.

Lolande John E, iron wkr Hassell Iron Wks Co, res 134 W Mill.

Lollis, see also Lawless.

—Charles H, miner Rapson Coal Mine, res Curtis P O. (Mrs Anna F.)

—Edward, miner Curtis Coal Mine, res Curtis P O.

Lomax John, miner, res 610 N Pine. (Mrs Ida B.)

—Wm R, civ eng Sawyer & Garstin, bds 1414 S Tejon.

Lombard Alonzo J, painter, res 1317 Colorado av. (Mrs Jennie N.)

—Clyde L, painter, bds 1317 Washington av.

—Fred L, clk W D A Lombard, bds 1510 S Cascade av.

—Henry, miner, res Pike View. (Mrs Rosina.)

—Jocko, miner, res Pike View.

—Richard T, ladderman Fire Dept, res 18 S Nevada av.

LOMBARD WM D A. Attorney-at-Law, 402-403 Colorado Bldg, Tel Main 298, res 1510 S Cascade av, Ivywild, Tel Main 1605. (Mrs Helen J.)

Londerholm Mrs Elizabeth, student Zigzag Bus Coll.

—Matilda (wid Emil), bds 1718 Colorado av.

Chris Pedersen

AGENT HILLYARD SECURITY WINDOW FASTENER

Rear 20 E. Bijou :: Tel. Main 1639

LON Colorado Springs, Colorado City and Manitou Directory. LON 367

LONDON GUARANTEE & ACCIDENT Co (of London), Horace H Mitchell Agt, 4 Giddings Bldg.

—J Llewellyn, lab Portland Mill, bds 1304 W Costilla. (Mrs Zella.)

—Marshall A, millman Portland Mill, res 1304 W Costilla. (Mrs Viola.)

LONDON & LANCASHIRE FIRE Insurance Co (of Liverpool), Wills, Spackman & Kent Agts, Out West Bldg.

Londoner Ruth F, student Colo Coll, bds South Hall.

LONE ROCK SALOON, Abbey & Nickell Proprs, Wines, Liquors and Cigars, 524½ Colorado av (Colo City).

—Wm, carp, rms 336 N Pine.

Lonergan Anastasia J, maid 531 N Cascade av.

—Jay, eng, bds 1624 Washington av.

—Mary E, maid 531 N Cascade av.

—Mary I, res 1624 Washington av.

—Mrs Nellie, bds 1714 Wood av.

Long, see also Laing and Lang.

—Alberta M, opr C M Ry, bds 117 E Boulder.

—Benjamin H, bds 131 S Nevada av.

—Bessie J, student, bds 411 Washington av (Colo City).

—B Harry, painter, res 131 S Nevada av. (Mrs Vida.)

—Carl E, switchbd man Colo Tel Co, res 518 S Weber. (Mrs Grace.)

—Charles, painter, bds upper end Ruxton av (Manitou).

—Charles W, carp D W Walsh, res 1427 Washington av. (Mrs Jennie.)

—Clara W, bds 505 W Bijou.

—Daniel J, curios, 240 Ruxton av (Manitou), res 251 same. (Mrs Jennie.)

—Daisy, maid Acacia Hotel, rms 709 S Wahsatch av.

—Earl S, bds upper end Ruxton av (Manitou).

—Erasmus D, house mover, 315 E Rio Grande, res same. (Mrs Etta.)

—Floyd, student, bds 709 S Sahwatch.

STILL THE BEST

CROSSE and BLACKWELL'S CHOW CHOW

O. E. HEMENWAY

115 S. Tejon St.

LONG FRANCIS P. Emp Sinton-Rustic Home Dairy Co, 419 S El Paso.

—Frank W, bds 131 S Nevada av.

—George, mach M & P P Ry, res Manitou.

—Mrs Ida A, res 512 High.

LONG JACOB M. Wholesale Manufacturer of Saratoga Chips from Select Stock Delivered Fresh Daily, Only Factory in the City, 750 E Cache la Poudre, res same, Tel Main 1092. (Mrs Lillie M.)

—James H, driver Upton Grain Co, bds 709 S Sahwatch.

LONG JOHN H. Contractor, House Mover and Stone Mason, 709 S Sahwatch, res same. (Mrs Isabelle.)

—Laverne D, eng, res 253 Ruxton av (Manitou). (Mrs Laura A.)

—Luther L, plumber, 194 Manitou av (Manitou), res 135 same.

—Mabel B, bds 505 W Bijou.

—Mae, clk D J Long, bds 251 Ruxton av (Manitou).

—Nellie, clk Paul Goerke & Son, bds upper end Ruxton av (Manitou).

—Ora A (wid Louis S), res 117 E Boulder.

—Orb C, hlpr Portland Mill, res 215 E Las Animas. (Mrs Rose.)

—Patrick, lab Glen Eyrie, res 411 Washington av (Colo City). (Mrs Bessie C.)

—Pearl, clk Van Steenbergh & Hurst, bds 131 S Nevada av.

—Rena M, clk I A Foote & Co, bds 418 Colorado av (Colo City).

—Richard C, moved to La Junta, Colo.

—Ruth O, opr Colo Tel Co, bds 117 E Boulder.

PATENTS

CHARLES O. ERBAUGH
 PATENT LAWYER
 ENGINEER AND MACHINIST
 COMMONWEALTH BUILDING
 DENVER, COLO.

PURE ICE MANUFACTURED FROM DISTILLED WATER
THE EL PASO ICE & COAL CO.
 29 N. TEJON ST. PHONES 46 AND 91

FAIRYLAND Moving Pictures Continuous from 1 to 11 P. M., and you don't have to wait. 116 N. Tejon

TRAVEL VIA **Best Service**
"Rio Grande Lines" **Finest Scenery**

CHARLES GEISSLER Contractor and Builder
The Lowest Jobbing Rates
TELEPHONE MAIN 844 120 N. NEVADA AVE. in Town

BURGESS, 112 N. TEJON ST.
Home Made Bread and Rolls

368 LON

R. L. POLK & CO'S.

LOR

Long Sophia (wid Charles W), res 505 W Bijou.
—Mrs Vida, clk Van Steenberg & Hurst, res 131 S Nevada av.
—Wm, pres Board of Education, (Manitou), res upper end of Ruxton av (Manitou). (Mrs Ellen.)
LONG WM F, City Real Estate, Loans and Insurance, 40 First Nat Bank Bldg, Tel Main 267, res 831 N Royer. (Mrs Parmelia H.)
Longbottom Edward E, driver W N Burgess, res 221 Cheyenne rd.
Longenecker Thomas B, foreman, res 923 Jefferson (Colo City). (Mrs Hilma C.)
Longfellow Levi, tmstr, res 421 Lincoln av (Colo City). (Mrs Rosa.)
—School, Lincoln av n w cor Sheldon av (Colo City).
Longfield Effie, bds 830 E Cache la Poudre.
—John, foreman Smith's Packing Co, res 830 E Cache la Poudre. (Mrs Gertrude.)
—Martin, driver Smith's Packing Co, res 1012 S Cascade av. (Mrs Estella.)
—Peter A, driver Smith's Packing Co, res 3½ W Las Animas. (Mrs Nettie.)
—Wm, emp Smith's Packing Co, bds 830 E Cache la Poudre.
Longshore Carrie (wid James), bds 523 S Tejon.
Longstaff Henry, lab C M Ry, res Colo City.
—Robert, lab, res 1018 Lincoln av (Colo City). (Mrs Lulu.)
Loomer Frank, mach, bds 416 E Cache la Poudre.
Loomis Augustus H, res 21 E Columbia.
—Clark, lab, res 2 blks s of Adams Crossing (Arensdale). (Mrs Cornelia.)
—Eaton, painter, bds 2 block s of Adams Crossing (Arensdale).
—Flossie P, bkbnr, bds 623 N Walnut.

Loomis Rev George A, res 623 N Walnut. (Mrs Maria C.)
—Harold W, student High School, bds 420 E Del Norte.
—Nettie (wid John), res 507 High.
—Pearl, folder Gowdy-Simmons Ptg Co, bds 623 N Walnut.
LOOMIS PHILIP A, Physician, 309 N Tejon, Acacia Hotel Bldg, Tel Main 814, Hours 10 a m to 1 p m, res 21 E Columbia, Tel Main 931.
—Ruth, tchr Colo Coll, bds Ticknor Hall.
—Stephen W, bkpr C S Elec Co, res 420 E Del Norte. (Mrs Viola H.)
—Victoria F (wid John L), res 423 E Bijou.
Looney John N, shedman C S & I Ry Co, res 611 S Weber. (Mrs Gertrude.)
—Ura V, shedman C S & I Ry Co, res 121 N 16th. (Mrs Enola E.)
Loosin Frank, lab U S R & R Co, bds 600 S 6th (Colo City).
—Joseph, lab U S R & R Co, bds 322 S 6th (Colo City).
Loper Anna (wid Eugene S), res 3 N Wahsatch av.
—Emma H, died July 17, '07, age 57.
—Frank J, waiter, res 701 N Royer. (Mrs L Belle.)
—Grace H, tchr Garfield School, bds 409 N Tejon.
Lopez Remigis L, lab Smith's Packing Co, res 619 Hugo. (Mrs Sinfrose.)
Lorance John T, steam ftr Barnes-Stephens P & H Co, res 925 E Cucharras. (Mrs Effie E.)
Lorberblatt Frank J, painter, bds 415 S Weber.
Lord George F, sign writer, res 10 E 2d, Lihue. (Mrs Nancy M.)
—Grace E, music tchr, 10 E 2d, Lihue, bds same.
—James, clk, rms 207 E Huerfano. (Mrs Maude.)

LOR

Colorado Springs, Colorado City and Manitou Directory. LOV 369

Loe Bernice L, rms 715 W Huerfano.
—Frank M, millman Portland Mill, rms 715 W Huerfano.
—Gertrude E, photog, rms 715 W Huerfano.
—Mrs Sarah V, nurse, 715 W Huerfano, res same.
Lorenz Samuel, messr, rms 133 E Huerfano.
Loretto Academy, 32 W Kiowa.
Lorig Marx, res 1226 N Tejon. (Mrs Rena.)
Loring George, lab Schlesinger Bros, 17 W Huerfano.
Lorraine Walter T, driver Hose Co No 1, res 111 W Las Animas. (Mrs Margaret A.)
Lose Joseph, lab, bds Brookside Hotel.
Losey Charles A, pipeman Hose Co No 1, res 449 W Columbia. (Mrs Bertha A.)
—Jesse W, tinner C E Taylor, res 635 E Boulder. (Mrs Daisy.)
—LeRoy A, tmstr, res 848 E Monument. (Mrs Nellie E.)
—Nathan M, res 721 N Institute. (Mrs Angeline.)
Lott Winifred E, nurse, 612 N Tejon, res same.
Lotz Ernest M, mgr Lotz & Saenger, res 152 Waltham av (Manitou). (Mrs Eliza.)
—Ernest M jr, student High School, bds 152 Waltham av (Manitou).
—John F, student High School, bds 152 Waltham av (Manitou).
—& Saenger (Denver), E M Lotz mgr, barber supplies, 120 E Pike's Peak av.
Loud Frank H, sec Western Assn for Stellar Photography, res 1203 N Tejon. (Mrs Mabel W.)
—Harriet, student High School, bds 1203 N Tejon.
—Norman, student High School, bds 1203 N Tejon.
Loudback Robert J, meat ctr W Robertson, res 508 S Weber. (Mrs Sarah E.)

Colorado Springs Co.

8 OUT WEST BUILDING
LOTS FOR SALE IN

Colorado Springs and Manitou

Loughlin, see also Laughlin and Locklin.
—L D, bds 12 E Huerfano.
Loughray Stephen, brklyr, res 211 Lowell.
Loundin Edward, coachman, 26 Lake av, Broadmoor.
Lourey D L, millman Golden Cycle Mill, res 210 Main (Colo City).
Lousin Jennie, emp Antlers Hotel.
LOVAN OSCAR W (Lovan Realty Co), res Alta Vista Hotel. (Mrs India.)

**Circulars
Addressed**



Get Our Rates

R. L. Polk & Co.
Salt Lake City

Eclipse Boarding & Sale Stable

W. E. Whitcraft, Mgr.
15 W. Cucharras Phone Main 1199
Colorado Springs, Colo.

For California

SEE THAT YOUR TICKET READS via
"The Salt Lake Route"

The New Line. SHORTEST and BEST

PIONEER BARBER SHOP and BATH ROOMS

J. C. CAMPBELL
Proprietor

ESTABLISHED 1873

12 South Tejon Street
Tel. Black 961

PURE ICE MANUFACTURED FROM
DISTILLED WATER
THE EL PASO ICE & COAL CO.
29 N. TEJON ST. PHONES 46 AND 91

COLO. MINERAL WATER CO. J. R. BALLARD, Prop.
 Distributors of All Mineral Waters Telephone 583
 FOR GOOD HEALTH, DRINK WATERS THAT ARE PURE

110 EAST
 PIKE'S PEAK AVE.
 COLORADO SPRINGS
 COLORADO

Tucker's Restaurants
 Best Line of Cigars and Tobacco

1640-1644
 CHAMPA STREET
 DENVER
 COLORADO

370 LOV

R. L. POLK & CO'S.

LOV



**REAL ESTATE
 INSURANCE
 LOANS**
 PHONE MAIN 209
 23 1/2 N. TEJON ST.

Love Joanna E, bds 119 E Cimarron (Colo City). (Mrs Sarah E.)
 -J J Thompson, carp, res 119 E Cimarron.
 -Laura E, bds 1143 Lincoln av (Colo City).
 -Lillian B, student, bds 816 N Weber.
 -Louis J, student, bds 816 N Weber.
 -Mary E (wid Joel F), bds 816 N Weber.
 -Mary E, bds 816 N Weber.
 -Ray F, student, bds 806 E Platte av.
 -Thomas, miner Danville Coal Mine, res Curtis P O.
 -Wm A, res 213 Monroe (Colo City). (Mrs Sarah.)

LOVAN REALTY CO (O W Lovan, Dan Tracy), Real Estate, Loans, Insurance, Rentals, Notary Public, San Luis Valley Lands a Specialty, 1 Barnes Bldg, 113 1/2 E Pike's Peak av, Tel Main 1711. (See back cover.)

**LOVAN
 REALTY
 CO.**

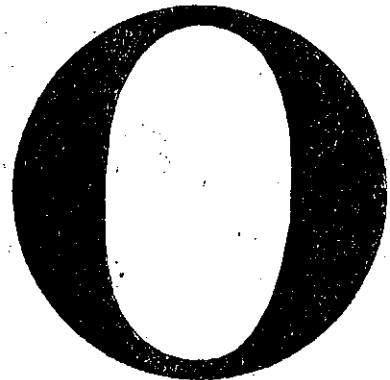

Second Floor
 Barnes Building
 Entrance, 113 1/2 East
 Pike's Peak Avenue

Phone 1711

Love Arthur B, farmer, res 1143 Lincoln av (Colo City). (Mrs Olive C.)
 -Charles T, rancher, res 816 N Weber. (Mrs Nancy D.)
 -Eda R, bds 816 N Weber.
 -Edward, carp, res 101 S 4th (Colo City).
 -Edwin Y, carp, res 332 Washington av (Colo City).
 -Hallie, bds 515 Robinson (Colo City).
 -James E, clnr C S & C C D Ry, res 1001 S Weber. (Mrs Bettie.)
 -Jesse W, agt, res 515 Robinson

LOVE WM P, Sec of Credit Dept Retail Grocers' and Butchers' Assn, res 806 E Platte av, Tel Main 1971. (Mrs Henrietta.)
 Lovenius Josephine O, nurse, 608 N Franklin, res same.
 Lovett Clyde D, baker, res 226 S Institute. (Mrs Delphine B.)
 Lovewell Percy T, miner, res 801 N Spruce. (Mrs Alice.)
 Loving Delbert F, lab C S & I Ry Co, res 24 N Weber. (Mrs Phoebe.)
 -Ernest S, lab, bds 24 N Weber.
 -John, rms 24 N Weber.

**Real Estate
 Insurance**

**LOANS
 RENTALS**

Exchanges
 a Specialty

**Colorado Springs
 Colorado**

Best Printing PUBLIC 11 East Kiowa Street
 In the City **OPINION Printing Co.**

LOV

Colorado Springs, Colorado City and Manitou Directory.

LUC 371

Loving Maude, rms 24 N Weber.
 Lovsin Louis, lab U S R & R Co, res 600 Main (Colo City).
 Low Arthur, mach Miller Auto Co, res 215 N Wahsatch av.
 Lowderman Jesse A, patrolman Police Dept, bds 511 Monroe (Colo City).
 Lowe Alden, student, bds 525 N Weber.
 -Berta, bds 1319 E Boulder.
 -Charles W, farmer, res 1319 E Boulder. (Mrs Ada M.)
 -George N, eng C S & C C D Ry, res 515 W Bijou. (Mrs Daisy A.)
LOWE HENRY T, Sec and Treas Wandell & Lowe T & S Co, res 2006 N Cascade av, Tel Main 1787. (Mrs Martha H.)
 -Ira, eng, res 515 W Bijou. (Mrs Amelia E.)
 -Jessie, domestic 1604 Wood av.
 -Mrs Maude M, opr Fire Dept, rms 601 N Wahsatch av.
 -Rebecca J (wid Henry), res 620 N Cascade av.
 Lowell Benjamin F, pres Lowell-Meservey Hdw Co, res 727 N Nevada av. (Mrs Clorinda L.)
 -Charles L, student, bds 727 N Nevada av.
 -Raymond, sec Lowell-Meservey Hdw Co, res 727 N Nevada av. (Mrs Louisa S.)
LOWELL-MESERVEY HARD-ware Co, B F Lowell Pres, A B Meservey V-Pres, J R Lowell Sec, Hardware, Stoves, Tinware and House Furnishing Goods, 106 S Tejon, Tel Main 307.
 -School, Nevada av n e cor Fountain.
 Lower Albert E, painter, res 825 E Kiowa. (Mrs Elizabeth.)
 Lowery Charles, bds 321 S Hancock av.
 -Hattie (wid George), res 321 S Hancock av.
 Lowndes Charles T, res 22 W Buena Ventura. (Mrs Catherine S B.)
 Lowrey Mrs H E, maid Spaulding House.

Phone 1360
Standard Electric Co.
 5 E. Bijou Street
 We Repair Motors, Elevators, Lights, Telephones, Bells and Anything Electrical or Mechanical

Lowry Lillian E, prin Roswell School, bds 220 N Cascade av.
 -P Bell, carp, res 307 Grant av (Colo City). (Mrs Vergie.)
 Lowther Eldo M, student High School, bds 309 High (Manitou).
 -Fred J, dairy, res 309 High (Manitou). (Mrs Malane.)
 -Inez M, student High School, bds 309 High (Manitou).
 -Willis, student, bds 309 High (Manitou).
 Loy John, res 1 blk s of Adams Crossing (Arensdale). (Mrs Margaret.)
 -Peter, rancher, res 1137 Colorado av (Colo City). (Mrs Julia A.)
 Lubbe Mabel, bds 329 E Platte av.
 -Mrs Mabel, rms 329 E Platte av.
LUBELSKI HENRY, Pres and Gen Mgr Empire Theatre, 20-22 E Pike's Peak av, Tel Main 228.
 Lucas Charles E, clk Friedline & Taggart, res 419 S Cedar. (Mrs Artie.)
 -Chrcath V, eng, res 422 Jefferson (Colo City). (Mrs Sarah.)
 -Earl R, clk, bds 914 Grant av.
 -Frances, died Oct 26, '07, age 79.
 -Frances W, student, bds 742 E Uintah.
 -Frank P, carp, res 914 Grant av. (Mrs Laura A.)
 -George B, lab, bds 387 Manitou av (Manitou). (Mrs Christina.)
 -George W, clk, rms 320 N Tejon.
 -John M, tmstr Union Ice & Coal Co, res 119 W Costilla. (Mrs Mary E.)
 -Rev John P, rms 320 N Tejon.
 -King D, pkr Friedline & Taggart, rms 314 E Pike's Peak av.
 -Laura E, student, bds 422 Jefferson (Colo City).
 -Walter J, painter, res 26 Beacon, Roswell. (Mrs May.)

BINGHAM The Baby Photographer
 18 S. Tejon St. Tel. 678

TRAVEL VIA **Best Service**
"Rio Grande Lines" **Finest Scenery**

PURE ICE MANUFACTURED FROM
 DISTILLED WATER
THE EL PASO ICE & COAL CO.
 PHONES 46 AND 51
 24 N. TEJON ST.

PHONE
13

For the Prompt Plumbers

Barnes-Stephens Plumbing & Heating Co. 208 North Tejon St.

PHONE
13

372 LUC

R. L. POLK & CO'S.

LUN

LUCAS WM I, Motor Cycles, Bicycles, Bicycle Supplies and Repairing, 119 N Tejon, Tel Main 900, res 742 E Uintah, Tel Black 155. (Mrs. Ella.) (See right top corner cards.)

Luckenbaugh John F, miner Rapson Coal Mine, rms 117½ S Tejon.

Lundblad Nellie, domestic 1528 Wood av.

Lundgren Charles E, tailor T J Haugen, res 630 E St Vrain. (Mrs Anna L.)

—Clarence J, wrapper Giddings Bros, bds 630 E St Vrain.

—Ernest S, stenog Central Colo Power Co, bds 630 E St Vrain.



TELEPHONE MAIN 900

CHAINLESS WHEELS A SPECIALTY

W. I. LUCAS

Wholesale and Retail

Columbia, Rambler, Hartford, Tribune, Cheyene, Iver Johnson and Racycle

BICYCLES

Reading Standard Motorcycles

The Largest Jobbing House between Denver and San Francisco

119 N. TEJON ST.

COLORADO SPRINGS, COLORADO

Lucrative Cons Mining Co, C B Garnett asst sec, 301 Mining Exchange Bldg.

Ludvigsen Sophia, domestic 19 W Boulder.

Luecken Sophia (wid Edmund), rms 123 S Nevada av.

LUEDDEMANN ERNEST L, Sec Fred S Tucker Furn Co, res 524 E Cache la Poudre, Tel Main 1949. (Mrs Elizabeth F.)

Lueders Carl, electr, bds 124 Spencer av (Manitou).

—Harold, bds 124 Spencer av (Manitou).

—Herman, res 124 Spencer av (Manitou). (Mrs Emma W.)

Luessenhop Rev Otto, pastor German Evang Immanuel Lutheran Church, res 332 N Wahsatch av.

LUMBERMEN'S INSURANCE CO (of Philadelphia, Pa), A B Williams & Co Agts, 113½ N Tejon.

Lunbeck Harry W, insp, res 419 N El Paso. (Mrs May.)

Lundahl Frank A, bds 841 E Cache la Poudre.

Lundholm Hilda, moved to Colon, Neb.

Lundstrom John E, real est, 11 Out West Bldg, res 319 Cheyenne rd. (Mrs Ida A E.)

—George, motorman C S & I Ry Co, res 604 W Boulder. (Mrs Margaret B.)

Lundvall Hilda C, domestic 412 N Tejon, bds 427 Rosita, av (Colo City).

Lunn Bole, lab, bds Brookside Hotel.

Lunney Delia, bds 310 E Monument.

—Mrs Elizabeth K, res 310 E Monument.

LUNT, BROOKS AND WILLCOX (H G Lunt, F E Brooks, O B Willcox), Attorneys-at-Law, 56-62 First Nat Bank Bldg, Tel Main 159.

LUNT HORACE F, Mining Engineer, 4 Out West Bldg, Tel Main 215, res 1424 Wood av, Tel Main 1920. (Mrs Irene J.)

Ask for Original
The Manitou Mineral
Springs Co.

"Manitou" Table Water
and Ginger Champagne
Absolutely Pure and Natural
Beware of Substitutes

LUN Colorado Springs, Colorado City and Manitou Directory. LYO 373

LUNT HORACE G (Lunt, Brooks & Willcox), Lawyer, 56-62 First Nat Bank Bldg, Tel Main 159, res 431 N Cascade av, Tel Main 181. (Mrs Caroline K.)

—Lawrence K, student, bds 431 N Cascade av.

Lupita Mines Co, C E Titus sec and treas, 127 E Pike's Peak av.

Lurie Wm, driver, res 316 W Mill. (Mrs Bertha.)

Luscomb Rev Charles, pastor People's Mission Church, 6 N 5th (Colo City).

Luscombe Ralph H, carp Chris Pedersen, res 440 W San Rafael. (Mrs Nellie M.)

Lush Sarah S, res 214 E Dale.

Lushinsky Arthur, hlpr, bds 104 Colorado av (Colo City).

—Eva G, bkpr Wm Lushinsky, bds 104 Colorado av (Colo City).

—Ralph P, tinner C M Ry, bds 104 Colorado av (Colo City).

—Wm, painter, 519 Colorado av (Colo City), res 104 same. (Mrs Paulina.)

Lusk Abraham L, carp, res 901 S Nevada av. (Mrs Nancy.)

—Ada M, student High School, bds 901 S Nevada av.

—A M, driver G W Boyce, res 214 E Las Vegas. (Mrs Neppie.)

—Eugene H, student, bds 214 E Las Vegas.

Lustig Anna, domestic 921 N Nevada av.

—Joseph P, moved to Denver.

Lutman Jesse E, salesman C E Tyler & Co, res 312 E Willamette av.

Luton Frank, lab Portland Mill, rms 503 S Weber. (Mrs Sarah.)

Lutz Riolla M, mason, res 1310 Glen av. (Mrs Anna.)

Lux Barbara, domestic 126 E Platte av.

—Pearl, bds 432 N Nevada av.

Luze Joseph, emp Golden Cycle Mill, bds 934 10th (Colo City).

Lyle Albert, lab Newton Saw Mill, res 219 E Costilla. (Mrs Martha.)

J. D. HILTBRAND SHEET MUSIC

125½ N. Tejon Tel. Main 913

Lyle Alfred, janitor Y M C A, res 219 E Costilla. (Mrs Martha.)

—Hutchinson H, rancher, res 6 N 17th. (Mrs Mattie.)

Lynch Andrew J, bkpr, rms 737 W Cucharas.

—Bridget E (wid Michael B), res 635 E Willamette av.

—Daniel, emp N Y Rest, rms 23 E Huerfano.

—Edward, fireman C S & C C D Ry, rms St James Hotel.

—James, fireman, rms 127 S Tejon.

—Mary, bds 807 Jefferson (Colo City).

—Mary J (wid Edward J), furn rooms, 118½ S Tejon and 737 W Cucharas.

—Thomas, lab, res 807 Jefferson (Colo City).

—Thomas, bds 306 N Cascade av.

—Wm, emp Antlers Hotel.

—Wm, fireman C M Ry, res Florissant, Colo.

Lynd Mrs Ernest, bds Antlers Hotel.

Lyne John S, res 1641 Hayes. (Mrs Jane.)

Lynn, see also Linn.

—Charles W, student High School, bds 517 E Pike's Peak av.

—Jennie, clk Colo City P O, bds 312 Colorado av (Colo City).

—Robert R, moved to Denver.

—Wm N, bds County Poor Farm.

Lyon Claudia A (wid Cecil), res 1718 N Tejon.

—George J, tchr Colo Coll, res 119 Tyler pl. (Mrs Mary C.)

—Mrs Ida P, res 133 El Paso boul (Arensdale).

—John, plasterer, rms 209 S Cascade av.

—Marion, bds 1610 N Tejon.

—Sarah (wid Joseph), res 925 S Wahsatch.

COLORADO SPRINGS PAVING & TILE CO.
505 W. HUERFANO ST. OFFICE 305 DE GRAFF BLDG.
ARTIFICIAL STONE SIDE AND LAWN WALKS

DESIGNERS
ILLUSTRATORS
ENGRAVERS

ROCKY MOUNTAIN ENGRAVING Co.
112 EXCHANGE PL. - COLORADO SPRS.

HALF-TONE
LINE CUTS
COPPER-ZINC

PURE ICE MANUFACTURED FROM
DISTILLED WATER
PHONES 46 AND 91
29 N. TEJON ST.
EL PASO ICE & COAL CO.

LOANS
BEST RATES, MONEY ON HAND
CHAS. P. BENNETT
5 East Pike's Peak Avenue

MEET ME AT
THE BUSY CORNER
The Robinson Drug Co.
 Most popular Soda Fountain in town. Finest
 Line of Drugs and Drug Sundries in El Paso
 County. Free Delivery. Telephone Main 4

374 LYO

R. L. POLK & CO'S.

McA

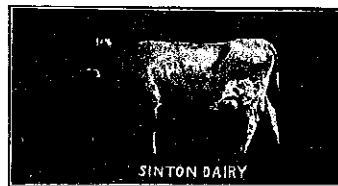

Lyons Charles, bds Acacia Hotel.
 —Edward, fireman, bds 223 W Huerfano.
 —Frank F, cond C M Ry, res 206 S 16th. (Mrs Hattie E.)
 —Harry, caller C M Ry, bds 206 S 16th.
 —Henry H, clk J B Lyons, res 1323 Grant. (Mrs Katherine.)
 —James, asst supt Curtis and Rapson Coal Mines, res Papeton. (Mrs Lorena A.)
 —John, bds Union Printers' Home.
 —Joseph B, confectr, 13 E Huerfano, res 310 W Platte av. (Mrs Nora A.)
 —Julia F, music tchr, 1510 S Cascade av, bds same.
 —Stella B, bds 1510 S Cascade av.

LYONS WM C, Local Mgr Hyde Paper Co and Rood Candy Co, 121 S Cascade av, Tel Main 1810, res 1623 N Cascade av, Tel Red 253. (Mrs Mary D.)

Lysaght Mrs Claudia M, moved to Moline, Ill.
 —Edward H, res 1502 Wood av. (Mrs Frances B.)

—Frances B, bds 1502 Wood av.
 —Margaret A, bds 1502 Wood av.

Lysle Eliza, bds 615 N Tejon.

Lytle, see also Little.

—Harold A, student Central Bus Coll, bds 31 S Corona.

—Isaac A, trav agt, res 320 E Cucharras. (Mrs Minnie G.)

—J Blanche, v-pres Nordrach Ranch Saratorium, res Nordrach Ranch.

—Wm H, carrier, bds 515 Main, Roswell. (Mrs Nancy.)

Mc

McAdams Clifford, student, bds 419 E Cucharras.

—Isaac Alexander, porter F W Hofer, res 419 E Cucharras.

—John J, clk, res 201 S Weber. (Mrs Nellie.)

—Ralph T, res 226 N Prospect.

McAllen Matthew (Barr & McAllen), res 1636 Grant av. (Mrs Margaret.)

McAllister, see also McCallister.

—Henry, broker, res 423 N Cascade av. (Mrs Elizabeth C.)

—Henry jr, moved to Denver.

—Mrs Ida, res 107 High (Manitou).

—Joseph, cook, rms 222 W Kiowa.

—L C, bds Union Printers' Home.

—Mary C, tchr High School, bds 423 N Cascade av.

—Matilda, tchr San Luis School, bds 423 N Cascade av.

—Wm A, clk C S Elec Co, rms 107 S Nevada av.

McAlroy, see also McElroy.

—George W, driver Barnes-Stephens P & H Co, res 525 W Pike's Peak av. (Mrs Rebecca J.)

—Wilbur H, plumber, res 1104 High. (Mrs Sadie M.)

McAnally, see also McNally.

—Claude, clk, bds 320 E San Miguel.

—Eugene, bds 320 E San Miguel.

—John W, trav agt, res 320 E San Miguel. (Mrs Laura.)

—Roy, student, bds 320 E San Miguel.

McAndrew Annie G, bkpr B G Robbins, bds 727 W Huerfano.

—John P, comp Public Opinion Ptg Co, bds 727 W Huerfano.

McAndrews Michael, polisher Rocky Mtn Can Co, res 1020 Washington av.

McArthur Frank W, chief Manitou Fire Dept, blksmith, 107 Manitou av (Manitou), res Prospect pl (Manitou). (Mrs Justina.)

—Judson E, driver, res 2001 Park av. (Mrs Anna.)

PAPER
 THE HYDE PAPER CO.

THAT'S ALL
BUT ALL KINDS
 100-102 S. Victoria Ave. Pueblo, Colo.

McA Colorado Springs, Colorado City and Manitou Directory. McC 375

McAuley, see McCallay and McCauley.

McAniff Catherine, domestic 228 E Kiowa.

McAvoy James, bds Brookside Hotel.

McBain Edward, porter C S Nat Bank, res 616 E Monument. (Mrs Callie D.)

McBee James W, moved to Calhan, Colo.

McBride Ada, smstrs, res 831 High.

—Andrew, lab, rms 209 S Cascade av.

—Bertha, bds 124 W Las Animas.

—Bridget, rms 1314 N Weber.

—Charlotte A (wid Joseph), bds 1 Telluride av (Colo City).

—John, lab U S R & R Co.

—Lester B, res 904 Grant av. (Mrs I Lena.)

—Maude L, tchr Manitou High School, bds 114 Canon av (Manitou).

—Ples B, mason, res 217 N 7th. (Mrs Lettie.)

—Sanford T, lab C S L & P Co, res 124 W Las Animas. (Mrs Mary E.)

—Thomas N, res 904 Grant av. (Mrs M Belle.)

—Wm, res 7 Ruby av (Colo City).

—Wm H, bds Union Printers' Home.

McBrien Katherine (wid Robert), res 311 W San Miguel.

McBrier Frank, painter, rms St James Hotel.

McBrine Eloise, student High School, bds 1715 Wood av.

McBroom H Clieve, eng, bds 914 N Corona.

—H Paul, student, bds 914 N Corona.

—Mary E, student High School, bds 914 N Corona.

—Wm Henry, civ eng, res 914 N Corona. (Mrs Mary J.)

McBurney Wm S, guard, res 606 E Willamette av. (Mrs Minnie.)

McCabe Barney, millman Portland Mill, bds 103 W Moreno av.

—Blanche M, student Central Bus Coll, bds 709 S Nevada av.

—Edward J, watchman, bds 709 S Nevada av.

A. B. HUTCHINSON W. B. KIRBY J. L. COLUMBIA
MANITOU LIVERY & TRANSFER CO.
 Manitou, Colo.
 OFFICE: 229 Manitou Avenue Phone Manitou 9
 STABLE: 111 Manitou Avenue Phone Manitou 4

McCabe Elizabeth J (wid James), res 709 S Nevada av.

—John, hlpr J W Peck, bds 709 S Nevada av.

—Thomas H, rms 432 Colorado av (Colo City).

—Wm A, printer Gazette, bds 709 S Nevada av.

McCaffery Thomas F, printer Out West P & S Co, res 11 W Boulder. (Mrs Rose.)

McCaffrey Daniel, clk C S & C C D Ry, res 902 W Huerfano. (Mrs Cora E.)

—J Frank, cond C S & C C D Ry, res 8 S 11th. (Mrs Lulu.)

McCahan Helen, bds 430 S Nevada av.

McCail, see also McColl.

—Martha M. (wid John M), res 1027 N Corona.

—Minnie L, tchr Garfield School, bds 1027 N Corona.

—Sam (Sallee & McCail), agt Joseph Schlitz Brg Co, res 417 Jackson (Colo City). (Mrs Beulah V.)

—Wm E, tmstr, res 2104 Low. (Mrs Jennie.)

McCallay, see also McCauley.

—Samuel A, gardener, 209 N 8th (Colo City), res same.

McCalley Michael, hlpr U S R & R Co, res 118 Main (Colo City). (Mrs Julia E.)

McCallister, see also McAllister.

—Lavinia (wid Robert), res 220 Cheyenne av.

—Marguerite M, stenog Wm P Bonbright & Co, bds 220 Cheyenne av.

—Mary M, stenog Central Colo Power Co, bds 220 Cheyenne av.

McCallum, see McCollum.

Colorado Midland Ry.

For SALT LAKE CITY, OGDEN,
 All Points in CALIFORNIA and
 the GREAT NORTHWEST

PURE ICE MANUFACTURED FROM
 DISTILLED WATER
EL PASO ICE & COAL CO.
 PHONES 45 AND 51
 29 N TEJON ST

Gaebel-Clark Engraving Co.
 DESIGNERS. ILLUSTRATORS
 ENGRAVERS BY ALL PROCESSES
 Sixth and Court Sts.
 PUEBLO COLORADO

TRAVEL VIA **Best Service**
"Rio Grande Lines" **Finest Scenery**

ENTERPRISE FURNITURE CO.

UPHOLSTERING, REPAIRING AND FINISHING

129-131 E. HUERFANO ST. PHONE MAIN 1264

376 McC

R. L. POLK & CO'S.

McC

McCammon Floyd F, watchman C M Ry, bds 14 S 18th.
 —Frank J, student, bds 14 S 18th.
 —Hazel, bds 14 S 18th.
McCAMMON WM H, New and Second Hand Furniture, 119 E Huerfano, Tel Main 2311, res 730 W Cucharras.
 McCandless Ellen J, rms 219 N Cascade av.
 McCann Thomas P, clk J E Moore, res 519 Jefferson (Colo City), (Mrs Clifflie.)
 McCants Albert L, painter, res rear 817 S Sahwatch. (Mrs Ida.)
 —Anna, bds 230 Pueblo av.
 McCarroll Ashmer W, janitor, bds 714 S Weber. (Mrs Ida.)
 —Mrs Ida B, res 705 E Dale.
 McCarter Mrs Minerva, res 2 blks s of Adams Crossing, Arensdale.
 McCarthy, see also McCarty.
 —Edna B, student, bds 319 Main, Roswell.
 —Jeremiah W, opr, res 319 Main, Roswell. (Mrs Emma M.)
 —Michael L, clk Union Depot, bds 228 E Pike's Peak av.
 —Nellie, domestic 1221 Wood av.
 —Thomas J (N W Haas Plumbing & Heating Co), res 444 W Yampa. (Mrs Nora.)
 —Wm B, cook, res 210 E 2d, Lihue. (Mrs Jennie S.)
 McCartney Emma J (wid Reuben), bds 2022 Armstrong av.
 —James, rms 319 S Weber.
 —John, clk B G Robbins, rms 319 S Weber.
 McCarty, see also McCarthy.
 —Clarence A, carp, res 912 S Conejos. (Mrs Bessie.)
 —Jeremiah J, lab, res 922 Jackson (Colo City). (Mrs Sarah J.)
 —John J, asst foreman Gazette, res 15 S Corona. (Mrs Eugenia S.)
 —Kate, domestic 1205 Wood av.
 —Mrs Laura, rest, 102 Ruxton av (Manitou), res same.
 —Mrs Nellie M, furn rooms, 529 Colorado av (Colo City).
 —Wm T, tmstr, res 217 W Willamette av. (Mrs Ellen A.)

McCarty W Rhody, bartndr W W Howd, res 529 Colorado av (Colo City). (Mrs Nellie M.)
 McCaughey John W, carp, res 704 N Spruce. (Mrs Lydia M.)
 McCauley, see also McCallay and MacCauley.
 —Elvira (wid John P), boarding, 501 N Weber.
 —Harry O D, propr McCauley's Old Book Store, 124 E Cucharras, rms 201 S Nevada av.
 —Harry T, collr, bds 501 N Weber. (Mrs Carolyn Lanier.)
 —Henry D (McCauley & Page), res 532 Colorado av (Colo City).
 —& Page (H D McCauley, M L Page), saloon, 532 Colorado av (Colo City).
McCAULEY'S OLD BOOK STORE, Harry O D McCauley Propr, Books, Stationery, Cigars, etc, 124 E Cucharras.
 McCaun Frank J, bds Union Printers' Home.
 McCchesney, see also Machesney.
 —Lamar C, hostler C S & C C D Ry, rms St James Hotel.
 McCchesnie Lulu L (wid Wesley S), bds 1701 Colorado av.
 McClain, see also McLain, McLean, and Maclean.
 —Cassius, embalmer Fleming & Patterson, rms 16 E Bijou.
 —D Otto, bds 125 N Weber.
 —James W, farmer, res 323 E Willamette av. (Mrs M Jennie.)
McCLAIN JESSE O, V-Pres and Treas Yates & McClain Realty Co, res 104 E Boulder, Tel Main 1235. (Mrs Lizzie F.)
 —Laura B, student Colo Coll, bds 323 E Willamette av.
 —Luella M, music tchr, 125 N Weber, bds same.
 —M Earle, student, bds 125 N Weber.
 —Mrs Nettie B, res 125 N Weber.
 —N Juanita, student, bds 125 N Weber.
 —Robert M, lab, res 705 N Spruce.
 —Verda E, student, bds 104 E Boulder.

MUETH'S CANDIES, CAKES, ICE CREAM

Where Quality is the First Consideration

26 North Tejon Street

McC

Colorado Springs, Colorado City and Manitou Directory.

McC

377

McCLANAHAN ZENAS H, Physician and Surgeon, 309 N Tejon (Acacia Hotel), Tel Main 814, Hours 2 to 4 p m, res 1819 Alamo av, Ivywild, Tel Main 554. (Mrs Marguerite M.)
McCLEARY ELMER L, Real Estate, Loans, Insurance and Rentals, 1-2 Exchange Nat Bank Bldg, Tel Main 2529, res 809 High. (Mrs Carrie C.)
 McClellan, see also McLellan.
 —George, miner, res 312 W San Miguel. (Mrs Nancy E.)
 McClelland Lizzie A, milliner M D Hillmer, rms 114 S Wahsatch av.
 McClemans Robert, agt, res 21 W 1st, Brookside. (Mrs Glorias M.)
 McClennan, see McLennan.
 McClimans David, res 31 N Walnut. (Mrs Sarah E.)
 —Wm F, salesman El Paso Cigar Co, bds 31 N Walnut.
 McClintock Hugh E, moved to La Junta, Colo.
 —Marvin, bkpr Exchange Nat Bank, res 1338 N El Paso. (Mrs Bessie T.)
 McCloskey Fred, eng, bds 501 E Carmillo.
 McClosky John, porter, res 530 E Pike's Peak av. (Mrs Florence.)
 McCloud, see also McLeod.
 —George, miner, bds Curtis P O.
 McClung Bert M, osteopath, res 119 W Moreno av. (Mrs Minnie.)
 —Wm E, sec and treas Newton Lumber & Mfg Co, res 410 S Cascade av. (Mrs Eva C.)
 McClure, see also McLure.
 —Albert, storekpr, rms 308 E Monument.
 —John W, res 523 W Pike's Peak av. (Mrs Flora J.)
 McClurg Dudley B, student, bds 619 N Cascade av.
 —Gilbert, lecturer, res 619 N Cascade av. (Mrs Virginia D.)
 —Mrs Ogden T, rms 18 E Willamette av.
 McClusky Wm, driver Club Stables, rms 1411 N Tejon.
 McClymont John I, artist, 327 Hagerman Bldg, rms Y M C A.

BURN COKE
 In your FURNACE and STOVES.
 Cuts your Fuel Bill in Half
THE GAS CO.
 107-111 E. KIOWA
 PHONE OUR GIRL, MAIN 2400

McCoach Mrs Eva, housekpr 511 S Cascade av.
 —John, lawyer, bds 611 Colorado av (Colo City).
 McCoid J Wilber, clk, res 618 E St Vrain. (Mrs Ada E.)
 —Willa M, student, bds 618 E St Vrain.
 McColl, see also McCall.
 —Alexander, res mgr N Y Life Ins Co, 1639 Grant av, res same. (Mrs Rose.)
 McCollar Helen, maid Cliff House.
 McCollum Laura J, domestic 1611 Wood av.
 McComas Wm R, driver, res 120 S Corona. (Mrs Bertha M.)
 McComb Andrew G, carp, res 321 Pawnee av (Manitou). (Mrs M Josephine.)
 McCombs John T, bds 224 S Wahsatch av.
 —Joseph C, musician, bds 224 S Wahsatch av.
 —Mary J (wid John T), res 224 S Wahsatch av.
 McConaghy Ione, student, bds 213 Cheyenne rd.
 —John H, mining, res 213 Cheyenne rd. (Mrs Ratie E.)
 —Sadie E, bds 213 Cheyenne rd.
 McConaughy David P, motorman C S & I Ry Co, res 902 S Sahwatch. (Mrs Ella M.)
 McConnell Allen, plasterer, res 813 N Walnut. (Mrs Annie.)
 —Bert H, metalwkr F S Watts, bds 1918 Washington av.
 —Chester, asst E R Neeper, bds 412 E Yampa.
 —Fannie (wid John B), res 1918 Washington av.
 —Mrs Frances M, res 412 E Yampa.
 —Gladys, bds 708 N Tejon.

Osteopathic Treatment

124 South Tejon Street

Electro-Thermatorium and Sanitarium
 Treatment Rooms

PURE ICE MANUFACTURED FROM DISTILLED WATER
THE EL PASO ICE & COAL CO.
 29 N. TEJON ST. PHONES 48 AND 91

Fine Embossing and Plate Printing
 See **THE WATERMAN PRESS** 112 East Cucharras Street
 Phone Main 1154

GAZETTE
 60 CENTS PER MONTH

Has Only Seven-Day Newspaper in Central Colorado. Has Only Sunday Issue in Colorado Springs. Has Best Editorial and News Service. Has The Lead in Advertising.

THE HOUSTON LUMBER CO.

20 to 32 W. Vermijo Ave.
Tel. Main 102

CARRIES A FULL LINE OF
Builders' Hardware and Building Material

378 McC

R. L. POLK & CO'S.

McG

KENTUCKY STABLES BOARDING STABLE

121 E. Bijou St. Phone 568

McCONNELL JOHN F. Physician and Surgeon, Office Hours 9 to 11 a m, 3 to 4 p m, 708 N Tejon, res same, Tel Main 829.

—Maggie (wid Joseph), res 311 Washington av (Colo City).

—May L, bds 708 N Tejon.

—N Fannie (wid John B), res 1918 Washington av.

—Walter H, millman, res 538 W Monument.

—Willis M, miner Danville Coal Mine, res Curtis P O. (Mrs Zue.)

—W S, ladderman Hook & Ladder Co No 2.

McConnelly Elizabeth, domestic 1421 N Cascade av.

McCoo James S, miner, res Pike View. (Mrs Nettie.)

McCoombs Henry H, bkpr Portland Gold M Co, res 624 N Weber. (Mrs Margaret L.)

—John S, bds 624 N Weber.

—Joseph E, stenog Portland Mill, bds 624 N Weber.

—Marie G, student High School, bds 624 N Weber.

McCord Mrs Emma, tchr Lowell School, res 317 E St Vrain.

—John W, janitor Hibbard & Co, res 618 E St Vrain.

—Mrs Mary L, rms 503 E Kiowa.

—Milton C, ins, bds 325 Grant av (Colo City).

McCorkell, see also **McKorkell**.

McCORKELL JOHN J, Mgr Mack's Catering & Confectionery Co, and Mack's Opera House, 431 Colorado av (Colo City), Tels West 25 and Home 204.

McCormac Ernest C, shoemkr, 508 W Huerfano, res 403 N Limite. (Mrs Jessica N.)

—Maybelle, ironer C S Laundry, bds 909 S Sahwatch.

—Nora G, student, bds 230 N Limite.

McCormick C Ward, student Colo Coll, bds 731 N Wahsatch av.

—James F, insp, res 1331 Glen av. (Mrs Elizabeth.)

—J Arthur, barber C C Davidson, res 215 E Cimarron. (Mrs Allie M.)

—Mrs J C, bds Alta Vista Hotel.

—Lee B, electr, res rear 428 W Kiowa. (Mrs Gussie.)

—Samuel H, carp, rms 411 Grant av (Colo City).

McCowan Beryle, laund, rms 22 E Huerfano.

McCoy Amos D, asst mgr Zoological Park, bds 509 S Cascade av.

—Charles W, elev opr, res rear 521 S Tejon. (Mrs Mary E.)

—Henry F, stenog, rms 122 S Nevada av.

—I V, fireman Rock Island System, bds 2402 Wood av.

—Linda Q, student High School, bds rear 521 S Tejon.

—Marie, tchr Buena Vista School, bds 1104 Colorado av.

—Wm C, student High School, bds rear 521 S Tejon.

McCOY WM R, Propr Pike's Peak Book & Stationary Co, 27-27½ S Tejon, Tel Black 354, res 1023 Washington av.

McCracken Anna, domestic 6 Pelham pl.

McCRACKEN E, Propr Tucker's Restaurant, 110 E Pike's Peak av, res Oil City, Pa.

McCRACKEN SAMUEL D (McCracken & Hubbard), Pres Colo Springs Nat Bank, Pres and Treas C S Dry Goods Co, res 418 E Huerfano. (Mrs Ruth N.)

—Samuel L, clk O C Shackelford, res 520 Main (Colo City). (Mrs Eugenia.)

Hawfman's

EVERYTHING FOR EVERYBODY

"NEWEST STYLES
ALWAYS HERE"

PHONE 467

McC

Colorado Springs, Colorado City and Manitou Directory.

McC 379

McCRACKEN & HUBBARD (S D McCracken, A A Hubbard), Furniture Dept C S Dry Goods Co, Furniture, Carpets, Draperies, Cabinet Makers and General House Furnishers, 120-122 S Tejon, Tel Main 879.

McCrea, see also **McKray**, **McRae**, **McRay** and **MacRae**.

—Mrs Pearl, res 18 E Vermijo av.

McCreer Fannie, emp Glockner Sanitarium, bds 720 W Cucharras.

McCreery Ashby, res 410 S Weber. (Mrs Annie H.)

—Charles S, propr St. Louis Market, 105 S Tejon, res 923 N Weber. (Mrs Ida.)

—Donald C, student Colo Coll, bds 1125 N Nevada av.

McCREERY EBENEZER H (McCreery & Fyffe), res 5 Cheyenne boul, Tel Main 1793. (Mrs Emily J.)

—Edith M, student Colo Coll, rms South Hall.

—Margaret G, bds 5 Cheyenne boul.

—Mary C, student Colo Coll, bds Ticknor Hall.

E. H. McCREERY

L. C. FYFFE

McCREERY & FYFFE

Real Estate, Investments, Loans and Insurance.
Business Chances, Houses to Rent

116 Pike's Peak Ave.

NOTARY PUBLIC

Phone 157

Branch Office of THE COLUMBIA SAVINGS AND LOAN ASSOCIATION
COLORADO SPRINGS, COLORADO

McCREERY & FYFFE (E H McCreery, L C Fyffe), Real Estate, Investments, Loans, Insurance, etc, 116 E Pike's Peak av, Tel Main 157. (See adv.)

McCrosky Edna, asst Siinton & Flora, bds 424 E San Miguel.

—Ela (wid David), res 424 E San Miguel.

Weber Cycle & Supply Co.

Safes and Vaults
Rubber Stamps and Stencils

6 E. Kiowa St. Phone Main 466

McCrosky Elizabeth, clk Kaufman & Co, bds 424 E San Miguel.

—George, bds 424 E San Miguel.

McCuan, see also **McCune** and **McKune**.

—Joseph S, broker, 301 Hagerman Bldg, res 31 Boulder cres. (Mrs Bertha.)

McCue Bridget, res 317 W Bijou.

McCulloch Adaline, bkpr Lowell-Meservey Hdw Co, rms 2012 N Tejon.

—Edward A, tmstr Tudor Coal Co, res 1129 S Tejon. (Mrs Florence G.)

—John W, miner Curtis Coal Mine, res 514 N Spruce. (Mrs Josie.)

—John W, miner Curtis Coal Mine, res 514 N Spruce. (Mrs Josie.)

—John W, miner Curtis Coal Mine, res 514 N Spruce. (Mrs Josie.)

—John W, miner Curtis Coal Mine, res 514 N Spruce. (Mrs Josie.)

—John W, miner Curtis Coal Mine, res 514 N Spruce. (Mrs Josie.)

—John W, miner Curtis Coal Mine, res 514 N Spruce. (Mrs Josie.)

—John W, miner Curtis Coal Mine, res 514 N Spruce. (Mrs Josie.)

—John W, miner Curtis Coal Mine, res 514 N Spruce. (Mrs Josie.)

—John W, miner Curtis Coal Mine, res 514 N Spruce. (Mrs Josie.)

—John W, miner Curtis Coal Mine, res 514 N Spruce. (Mrs Josie.)

—John W, miner Curtis Coal Mine, res 514 N Spruce. (Mrs Josie.)

—John W, miner Curtis Coal Mine, res 514 N Spruce. (Mrs Josie.)

—John W, miner Curtis Coal Mine, res 514 N Spruce. (Mrs Josie.)

—John W, miner Curtis Coal Mine, res 514 N Spruce. (Mrs Josie.)

—John W, miner Curtis Coal Mine, res 514 N Spruce. (Mrs Josie.)

—John W, miner Curtis Coal Mine, res 514 N Spruce. (Mrs Josie.)

—John W, miner Curtis Coal Mine, res 514 N Spruce. (Mrs Josie.)

—John W, miner Curtis Coal Mine, res 514 N Spruce. (Mrs Josie.)

—John W, miner Curtis Coal Mine, res 514 N Spruce. (Mrs Josie.)

—John W, miner Curtis Coal Mine, res 514 N Spruce. (Mrs Josie.)

—John W, miner Curtis Coal Mine, res 514 N Spruce. (Mrs Josie.)

—John W, miner Curtis Coal Mine, res 514 N Spruce. (Mrs Josie.)

—John W, miner Curtis Coal Mine, res 514 N Spruce. (Mrs Josie.)

OTIS
ELEVATORS

MANUFACTURED BY OTIS ELEVATOR COMPANY
DENVER OFFICE, OPERA HOUSE BLOCK

"The Name a Guarantee of Quality"

B. BENTON Carpenter and Contractor

116 Exchange Place

Phone Red 233

TRAVEL VIA

"Rio Grande Lines"

Best Service

Finest Scenery

PURE ICE MANUFACTURED FROM
DISTILLED WATER

EL PASO ICE & COAL CO.

PHONES 46 AND 91

29 N. TEJON ST

ALEX. MacKENZIE SATISFACTION ALWAYS
THE TAILOR A Perfect Fit Guaranteed
21 East Bijou St. Tel. Main 1193

380 McC

R. L. POLK & CO'S.

McD

McCULLOUGH WM A, Driver Sinton-Rustic Home Dairy Co, res 817 S Royer.
McCullum, see McCollum.
McCumber Charles H, clk Ry Mail Service, res 1302 E Platte av. (Mrs Della.)
McCune, see also McCuan and McCune.
—Mrs Belle K, res 1224 N Tejon.
—Mrs Lillian C, clk Wilbur Suit Co, rms 232 E Monument.
—Thomas, bds 426½ Colorado av (Colo City).
—Ursula M (wid Gideon S), bds 1520 Colorado av.
—Wm B, storekpr U S R & R Co, bds 1224 N Tejon.
McCurdy Patrick A, died Feb 26, '08, age 69.
—P Andrew, mach, res 122 S 8th. (Mrs Maggie A.)
McCutchan Bert A, bds 9 N Chestnut.
—Franklin H, clk J W Garrett, bds 9 N Chestnut.
—Samuel L, bds 9 N Chestnut.
—Samuel W, carp, res 9 N Chestnut. (Mrs Clara A.)
McDaniel C Verne, bds 631 E Willamette av.
—Edward E, contr, 631 E Willamette av, res same. (Mrs Effie F.)
McDaniels Mrs Laura Bell, res 611 Washington av (Colo City).
McDermid, see also Macdermid.
—Murdoch, foreman Portland Mill, res 430 S Cascade av. (Mrs Selma C.)
McDermott John F, carp, res 1015 W Cimarron. (Mrs Harriet B.)
—Wm H, patrolman Police Dept, bds 730 E Platte av. (Mrs Jessie M.)
McDole Arthur E, candymkr, bds 531 Colorado av (Colo City).
—James L, lab U S R & R Co, res 1014 Colorado av (Colo City).
—John O, eng C M Ry, res 531 Colorado av (Colo City). (Mrs Lizzie.)
—Milton, lab Glen Eyrie, res 1014 Colorado av (Colo City). (Mrs Susannah.)

McDonald, see also Macdonald.
—Alice (wid James), res 322 Portland av.
—Anna, emp Antlers Hotel.
—Catherine (Misses McDonald), res 716 N Tejon.
—Daniel, lab Glen Eyrie.
—Edward, lab, bds 126 W Cimarron.
—Eli V, plasterer, res 527 E Cimarron. (Mrs Maggie J.)
—Elizabeth, waitress Bill Nye Rest, rms 819 S Tejon.
—Elsie D, bds 322 Portland av.
—Evelyn, bds 527 E Cimarron.
—Jennie, nurse, 515 S Tejon, bds same.
—John P, mining, res 402 N Walnut. (Mrs Florence M.)
—John S, millman Portland Mill, res 14 W Cimarron. (Mrs Margaret.)
—Mary (Misses McDonald), res 716 N Tejon.
—Mary, domestic 1225 Wood av.
—Misses (Mary and Catherine), boarding, 716 N Tejon.
—Nathaniel, waiter, bds 527 E Cimarron.
—Ralph E, student, bds 809 N Nevada av.
—Robert, millman Portland Mill, rms 107 S Nevada av.
—Thomas, lineman C S & I Ry Co, bds 503 S Tejon.
—Wm, lab, rms 311 Grant av (Colo City).
McDonough Thomas W, lab, bds 619 S Nevada av.
McDougall, see MacDougall.
McDowall John C, res 1705 Grant av. (Mrs Adelaide A.)
McDowell Alice (wid John), res 418 W Kiowa.
—Alva L, solr, res 368 Manitou av (Manitou). (Mrs Lena.)
—Bessie J, clk Richard & Millar, bds 908 Jackson (Colo City).
—George E, porter First Nat Bank, bds 319 S Nevada av.
—George W, hackman, res 908 Jackson (Colo City). (Mrs M May.)
—Henry O, millman Golden Cycle Mill, res 818 Lincoln av (Colo City). (Mrs Mary M.)

PASTER & BLOOD

CARPENTERS AND CONTRACTORS
SHOP 4 EAST KIOWA STREET TELEPHONE 801

McD

Colorado Springs, Colorado City and Manitou Directory.

McG 381

McDowell Martha M (wid Robert A), bds 818 Lincoln av (Colo City).
—Mrs Matilda K, rms 918 N Weber.
—Myrtle Z, student High School, bds 911 Grant av.
—Robert A, died June 18, '07, age 74.
—R Warren (McDowell & Oechsli), insp City Water Wks, res 307 S El Paso. (Mrs Phoebe L.)
—Wm F, agt, res 911 Grant av. (Mrs Hester E.)
McDOWELL & OECHSLI (R W McDowell, C E Oechsli), Proprs Tejon Street Fruit Stand, Fruits, Candies, Nuts and Cigars, 30½ N Tejon, Tel Main 1563.
McEachern, see MacEachern.
McElhany Emmer L, clk, res 709 11th, Ivywild. (Mrs Rose R.)
McElroy, see also McAlroy.
—Mrs Mattie E, bds 504 Colorado av (Colo City).
McElvogue Peter, contr, 232 Pueblo av, res same.
McEvers Rev Charles N, res 1009 S Sierra Madre. (Mrs Mary F.)
McEwan John, rms 616 Colorado av (Colo City).
McEwen, see McCuan, McCune and McCune.
McFadden Elizabeth, tchr Liller School, rms 317 E Cache la Poudre.
McFall Jennie E (wid Robert), res 24 Telluride av (Colo City).
McFann Lena, bds 829 E Cache la Poudre.
McFarland, see also MacFarlane.
—Arthur B (McFarland & LaLonde), res rear 508 S Nevada av. (Mrs Clara.)
—Eliza A, bds 12 N Chestnut.
—Estella V (wid Parker M), bds 557 E Platte av.
—J Ray, lab, bds 1024 N Pine.
—Wm J, flagman Rock Island System, res 1024 N Pine. (Mrs Sarah C.)
—& LaLonde (A B McFarland, A F LaLonde), horseshoers, rear 18 E Pike's Peak av.

W. I. LUCAS

BICYCLE REPAIRING

119 N. Tejon St. Phone Main 900

McFarlane Albert C, student, bds 809 N Wahsatch av.
—Duncan L, mining, res 809 N Wahsatch av. (Mrs Amelia E.)
—John E, student, bds 809 N Wahsatch av.
—Thomas, student High School.
McFerran Emily (wid James H), bds 215 S Nevada av.
McGargee, see MacGargee.
McGarry Catherine K, student High School, bds 1621 Colorado av.
—David F, motorman C S & I Ry Co, res 722 S Nevada av. (Mrs Martha.)
McGARRY HARVEY, Lawyer and Gen Mgr Golden Cycle Mining Co, 5 Giddings Bldg, Tel Main 580, bds 730 N Cascade av. (Mrs Bertha S.)
—John C, millman, res 1621 Colorado av. (Mrs Frances E.)
McGaugh Alexander, plasterer, res 724 E Moreno av. (Mrs Louise.)
McGauran Mrs Margaret, moved to Evanston, Ill.
McGee, see also Magee.
—Agnes, bds 1825 Colorado av.
—Curtis R, mgr Colo Westrumite Co, 113 E Kiowa, bds 1418 S Tejon.
—Edwin A, plumber Doyle & Schwartz, rms 110 N Tejon.
—Emmett H, bds 1418 S Tejon.
—Minnie, bds 1418 S Tejon.
—Orin W, eng, res 1825 Colorado av (Mrs Binda.)
—Ruth M (wid James H), res 1418 S Tejon.
McGeorge James, lab, bds Brookside Hotel.

Chimney Sweeps — Satisfaction Guaranteed —
TIGER & WADDELL
118 EAST HUERFANO ST. TEL. MAIN 2825
Furnace Work a Specialty

PURE ICE MANUFACTURED FROM DISTILLED WATER
THE EL PASO ICE & COAL CO.
29 N. TEJON ST. PHONES 46 AND 91

— DRINK —
WALTER'S GOLD LABEL BEER

R. Forrester Geologist and Mining Engineer
Makes Reports on Mines

212 to 218 Brooks Arcade
(Opp. Knutsford Hotel)

Salt Lake City

H. A. SCURR, INSURANCE:
NOTARY PUBLIC FIRE, LIFE AND ACCIDENT
PHONE BLACK 962 20 S. TEJON ST.

382 McG

R. L. POLK & CO'S.

McI

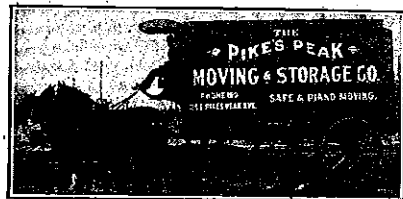

126 E. PIKE'S PEAK AVE. TEL. MAIN 160

McGill, see also Magill.
—Hattie, opr Colo Tel Co, rms 327 E Bijou.
—Ida, opr Colo Tel Co, rms 327 E Bijou.
—James J, mining eng, bds 1425 N Wahsatch av. (Mrs Villa M.)
McGinnis Fred, driver, res 515 E Pike's Peak av.
—Mary (wid John), res 527 E Pike's Peak av.
McGintie Edward E jr, meatctr E D Sommers, res 503 N Wahsatch av.
McGivney E John, res 309 N 20th. (Mrs Ellen J.)
—Katherine C, bds 1411 N Wahsatch av.
—Mary H, res 1411 N Wahsatch av.
McGlaughlin, see also McLaughlin.
—Charles A, died June 2, '07, age 20.
McGoodwin Josie M, tchr Colo School for D and B.
McGovern Elizabeth, domestic 1332 N Cascade av.
—J Josephine, nurse, 319 N Institute, bds same.
McGovney Ella E (wid Alvin A), res 510 N Nevada av.
McGowan Elbert J, opr D & R G R R, bds Park Hotel.
—Henrietta St H, milliner Pelta's Dept Store, bds 36 Boulder cres.
—John, washer Grier's Hotel.
—Wm, hostler, bds 17 W Cucharras.
McGrady James, emp Golden Cycle Mill, res 420 Grant av (Colo City). (Mrs Ellen.)
McGrath Iva L, bds 418 Jefferson (Colo City).
—John, lab, bds Brookside Hotel.

McGRATH THOMAS H, Hatter, All Kinds of Hats Made Like New, 127 E Huerfano, res 10 S Wahsatch av. (Mrs Alice M.)
—Wm H, bds 12 W Cheyenne rd.
McGregor, see also MacGregor.
—Hall, s end Wood av.
McGuire, see also Maguire.
—Bert, lab, bds 408 S Weber. (Mrs Mary).
—Edward, bds Union Printers' Home.
—Francis L, steamftr, rms 412 N Nevada av.
—Jesse O, clk Cox Shoe Store, rms 322 E St Vrain.
—Jessie K, rms 606 N Spruce.
—Kate (wid Bert), res 408 S Weber.
—Mary, cook 410 N Cascade av.
—Sarah (wid Thomas), res 312 S Conejos.
McGuirk Mrs Anna, laund Glen Eyrie.
McHargue James K (McHargue & Co), bds 906 Lincoln av (Colo City). (Mrs Addie.)
—& Co (James K McHargue), propr Pioneer Bakery, 525 1/2 Colorado av (Colo City).
McHenry James M, driver, res 916 N Prospect. (Mrs Jennie.)
—Wesley W, waiter Thompson & Colony, rms 416 N Tejon.
—Wm E, hlpr C M Ry, res 212 E Costilla. (Mrs L Minnie.)
McHugh David A, carp, res 315 N 16th. (Mrs Bertha.)
McIlroy, see McAlroy and McElroy.
McIntier, see also McIntyre.
—Dora V (wid James E), res 1021 Jefferson (Colo City).
—J Ernest, driver City Market, bds 1021 Jefferson (Colo City).
—Leslie E, died Jan 30, '08, age 20.
McIntosh Building, 511-513 Colorado av (Colo City).
—Donald, carp, rms 23 E Huerfano.
—Henry A, student, bds 840 E Platte av.
—Henry B, carp Chris Pedersen, res 840 E Platte av. (Mrs Belle C.)

Chris Pedersen

Jobbing and Shop Work

Rear 20 E. Bijou :: Tel. Main 1639

McI

Colorado Springs, Colorado City and Manitou Directory.

McK 383

McINTOSH JAMES, Pharmacist, Propr City Drug Store, 511 Colorado av (Colo City), Tels West 62 and Home 282, res 513 same. (Mrs Margaret.)
—John, bds County Poor Farm.
—Mrs Lettie J, housekpr 605 N Cascade av.
—Mrs Margaret, furn rooms, 513 Colorado av (Colo City).
McIntyre, see also McIntier.
—Albert, miner, res Pike View. (Mrs Minnie.)
—Andrew L, driver, res 450 E Kiowa. (Mrs Catherine.)
—Barnett Block, 107-109 N Tejon.
—Beatrice, student High School, bds 419 N Nevada av.
—Benjamin F, waiter Acacia Hotel, res 526 E Cimarron. (Mrs Abigail.)
—Building, 105 E Vermijo av.
—D Jeannette, student High School, bds 419 N Nevada av.
—Mrs Grace E, res 419 N Nevada av.
McINTYRE JAMES E, Attorney-at-Law, Suite 6 Giddings Bldg, Tel Main 537, res 14 E Caramillo, Tel Main 1397.
—Jewel, clk Pelta's Dept Store, rms 311 1/2 N Tejon.
—Mary A, bds 450 E Kiowa.
—Mrs Myra J, hairdresser, 15 E Kiowa, res 211 E Uintah.
—Oscar M, expman, Pike's Peak av s e cor Nevada av, res 821 E Monument.
—S A, rms 211 E Uintah.
—Wakeman H, broker, 110 N Tejon, rms 24 Everhart Bk.
—Wm F, moved to Boulder, Colo.
McKanny John W, wiper C M Ry, rms 120 S Cascade av.
McKay, see also McKee, McKie and Mackey.
—Alexander, carp, res rear 415 E Willamette av.
—Augustus F, phys, rms nr Cheyenne Canon.
—Bertha, student High School, bds 800 Cheyenne boul.

BUY

Pride Of Longmont Flour

115 S. Tejon Street

O. E. HEMENWAY, (Agt.)

McKAY FREDERICK S, D D S, Practice Limited to Orthodontia (Correction of Irregular Teeth), 309 N Tejon, Acacia Hotel, Tel Main 814, Hours 9 to 12 a m, 2 to 4:30 p m, res 935 Cheyenne rd. (Mrs Gertrude E.)
—George A, bds rear 415 E Willamette av.
—John D, dairy, 800 Cheyenne boul, res same. (Mrs Birdie.)
McKean C H H, bds Union Printers' Home.
McKECHNIE JAMES H, City Editor Telegraph, bds 420 E San Miguel.
McKee, see also McKay, McKie and Mackey.
—Charles W, moved to Cripple Creek, Colo.
—Elizabeth, bds 327 N Weber.
—Fred C, asst Internat Corres Schools, bds 306 E Cucharras.
—Ida G, res 736 High.
—Maude, waiter Park Bakery, rms 26 S Nevada av.
McKeehan Mrs Adele C, res 931 N Weber.
—Grace C, stenog Shields-Morley Grocery Co, bds 931 N Weber.
McKenna Margaret (wid Peter W), res 13 W Cimarron.
—Margaret, emp Antlers Hotel.
—Mrs Mary, res rear 215 S Wahsatch av.
McKenney, see McKinney.
McKenzie, see also MacKenzie.
—A Fred, driver, rms 515 E Pike's Peak av.

PATENTS

CHARLES O. ERBAUGH
PATENT LAWYER
ENGINEER AND MACHINIST
COMMONWEALTH BUILDING
DENVER, COLO.

PURE ICE MANUFACTURED FROM DISTILLED WATER
EL PASO ICE & COAL CO.
29 N. TEJON ST. PHONES 46 AND 91

MEET ME AT All the Latest Moving Pictures and Il-
FAIRYLAND lustrated Songs. Program Changed
It's Cosy and Comfortable There Three Times a Week. 116 N. Tejon

TRAVEL VIA Best Service
"Rio Grande Lines" Finest Scenery

PURE ICE MANUFACTURED FROM
DISTILLED WATER
PHONES 46 AND 91
29 N. TEJON ST.
EL PASO ICE & COAL CO.

CHARLES GEISSLER Contractor and Builder
The Lowest Jobbing Rates
TELEPHONE MAIN 844 120 N. NEVADA AVE. in Town

384 McK R. L. POLK & CO'S. McK

McKenzie Edward, blksmith, res 327 Victoria av. (Mrs Mary E.)
—Kenneth, pres Acacia Gold M Co, res 222 N Prospect. (Mrs Mabel A.)
—Nannie C (wid James J), res 210 W Rio Grande.
—Susie, waiter Spaulding House.
McKeon Bridget, bds 830 Jefferson (Colo City).
—Sadie, res 830 Jefferson (Colo City).
McKeown, see also McCuan.
—Samuel, driver Antlers Livery, res 222 W Kiowa.
McKerral, see McCarroll.
McKesson Charles L (McKesson & Black; McKesson & Little), res 1424 N Nevada av. (Mrs Bertha.)
—Claude L, civil eng, res 514 High. (Mrs Effy P.)
—Raymond, hlpr McKesson & Black, bds 1424 N Nevada av.
—& Black (Charles L, McKesson, Orville S Black), gold reduction, 215 S 5th (Colo City).
McKESSON & LITTLE (C L McKesson, J E Little), Lawyers, 4-5-6 Exchange Bank Bldg, Tel Main 744.
McKibben Walter B, clk Rocky Mtn Can Co, res 2103 N Nevada av. (Mrs Myrtle.)
McKie, see also McKay, McKee and Mackey.
—Charlotte T (wid Alonzo), rms 1120 N Tejon.
McKillop John, bds Union Printers' Home.
McKinley Hazel I, bds 121 E St Vrain.
—Henry W, painter J N Klein, bds 121 E St Vrain.
—Jane, nurse 816 N Nevada av.
McKinney, see also MaKinney.
—Albert W, carp, res 324 W Bijou. (Mrs Sadie H.)
—Charles, moved to Denver.
—Donald E, clk J H McKinney, bds 843 E Moreno av.

McKINNEY MRS EVA J (McKinney Mfg Co), res 915 W Pike's Peak av.
—Fred A, meatctr F I Robbins, res 423 N Franklin. (Mrs Alice M.)
McKINNEY JOHN H (McKinney Mfg Co), res 915 W Pike's Peak av. (Mrs Eva J.)
—John H, grocer and meats, 843 E Moreno av, res same. (Mrs Cora E.)

Giles Merc. Agency Co.

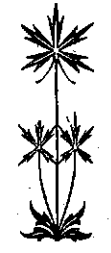

**Credit Ratings
Special Reports
Property Searches
Collections**

308-310 Hagerman Bldg.

For California SEE THAT YOUR TICKET READS via
"The Salt Lake Route"
The New Line. SHORTEST and BEST

BURGESS, FANCY GROCERIES
112 NORTH TEJON STREET

McK Colorado Springs, Colorado City and Manitou Directory. McK 385

McKINNEY MFG CO (John H and Mrs E J McKinney), Manufacturers of the McKinney Waist, Skirt and Hose Supporter, 915 W Pike's Peak av. (See adv.)
McKinnie Alice L, student, bds 1436 N Weber.
—Davie Investment Co, J R McKinnie pres, 402 Mining Exchange Bldg.

THE ANTLERS HOTEL
THOROUGHLY FIREPROOF THROUGHOUT
EVERY MODERN CONVENIENCE
BANQUETS AND BALLS A SPECIALTY
BEST RESTAURANT IN CITY

McKINNEY MANUFACTURING CO.

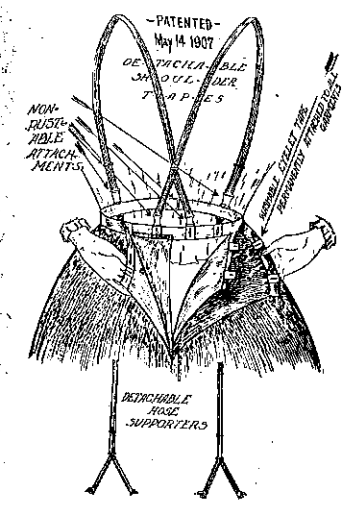

Sole Manufacturers of the
McKinney Waist, Skirt and Hose Supporters

WHOLESALE AND RETAILERS

Absolutely No Torn or Worn-out Garments in the Back at the Waist Line. As Easy to Fasten All Garments as to Button Your Coat

915 West Pike's Peak Avenue

McKINNIE EBENEZER L, Physician and Surgeon, 15-16-17 Exchange Bank Bldg, Tel Main 571, Hours 10 to 12 a m, 2 to 4 p m, res 1436 N Weber, Tel Main 428. (Mrs Mary E.)
—Investment Co, J R McKinnie pres, E C Sharer sec, 402 Mining Exchange Bldg.
McKINNIE JAMES R, Investments, 402-403 Mining Exchange Bldg, Tel Main 171, V-Pres Exchange Nat Bank, Pres Pike's Peak Fuel Co, res 1106 N Weber, Tel Main 359. (Mrs Anna.)

McKinnie Lee, student High School, bds 1106 N Weber.
—Lemuel J, carp, res 623 Maple. (Mrs Maria.)
McKINNIE LEWIS H, Physician and Surgeon, 15-16-17 Exchange Bank Bldg, Tel Main 571, Hours 10 to 12 a m, 2 to 4 p m, res 212 E Del Norte, Tel Main 1513. (Mrs Helen F.)
—Rue D, bkpr J R McKinnie, bds 1106 N Weber.
—Shirley A, student High School, bds 1436 N Weber.

J. C. CAMPBELL BARBER SHOP & BATH ROOMS
THE FINEST IN EVERY WAY IN THE CITY
12 South Tejon St. Tel. Black 961

Eclipse Boarding & Sale Stable

W. E. Whitcraft, Mgr.
15 W. Cheyenne Phone Main 1199
Colorado Springs, Colo.

EL PASO ICE & COAL CO.
 PURE ICE MANUFACTURED FROM DISTILLED WATER
 PHONES 46 AND 91
 29 N. TEJON ST.

PUEBLO MAGNETIC MINERAL WATER
 For Bright's Disease, Rheumatism and All Kidney Troubles. Delivered to All Parts of the City
COLO. MINERAL WATER CO. J. R. BALLARD, Propr. Telephone 583

386 McK R. L. POLK & CO'S. McM

REAL ESTATE INSURANCE LOANS
 PHONE MAIN 209
 23 1/2 N. TEJON ST.

McKinnon Allen A, trimmer J N Klein, res 318 S Cascade av. (Mrs Mattie J.)
 —Margaret, maid 2 E Columbia.
 McKinstry Matthew, insp, res 380 Manitou av (Manitou). (Mrs Kittie A.)
 —Myrtle, student, bds 380 Manitou av (Manitou).
 McKinzie, see McKenzie and MacKenzie.
 McKittrick Earl E, clk W F & Co Exp, res 415 E Pike's Peak av.
 McKlosky, see McCloskey.
 McKnight Emory C, foreman U S R & R Co, res 112 Lincoln av (Colo City). (Mrs Margaret S.)
 —Samuel C, foreman Glen Eyrie, rms 411 Grant av (Colo City).
 McKonn Fred P, student Colo Coll, bds Hagerman Hall.
 McKorkell James, emp Glockner Sanitarium.
 McKowen Beryle, washer C S Laundry, rms 22 E Huerfano.
 McKray, see also McCrea, McRae and MacRae.
 —George E, shoemkr, res 1228 Custer av. (Mrs Louisa F.)
 McKune, see also McCuan and McCune.
 —George G, gardener, res 5 W Costilla. (Mrs Julia D.)
 McLain, see also McClain, McLean and Maclean.
 —Charles A, mining, res 428 E San Miguel. (Mrs Rosa M.)
 —Ethel, student Colo Coll, bds McGregor Hall.
 —Mazella M (wid Wm E), rms 226 N Weber.
 —Merrill R, elec eng, bds 428 E San Miguel.

McLane Mrs Ellen L, emp Wilbur Suit Co, res 917 N Cedar.
 McLaren, see MacLaren.
 McLaughlin, see also McLaughlin.
 —Alfred D, lab U S R & R Co, res 106 N 12th (Colo City).
 —Earl E, car repr, res 1110 1/2 Lincoln av (Colo City). (Mrs Susie H.)
 —Grace M, bds 1609 N Tejon.
 —Mary K, dressmkr Olivia Kennedy, rms 314 S Conejos.
 —Norman, chauffeur, rms 321 S Cascade av.
 —Oliver, expman, Huerfano s e cor Tejon, res 314 S Conejos. (Mrs Annie.)
 —Patrick H, res 1609 N Tejon. (Mrs Mary L.)
 —Thomas, rms 321 S Cascade av.
 McLean, see also McClain, McLain and Maclean.
 —James C, installer, rms 107 S Nevada av.
 —James J, clk P. O., res 1028 E Cache la Poudre. (Mrs Eunice R.)
 —Willard P, gardener, res 315 W San Miguel. (Mrs Anna E.)
 McLellan, see also McClelland.
 —J Harry, baker Mueth's, rms 119 N 13th.
 —M M, shopman Barnes-Stephens P & H Co, rms 119 N 13th.
 McLennan Angus A, painter, bds 224 N Spruce.
 —John, moved to Denver.
 —Malcolm, painter, res 224 N Spruce. (Mrs Florence E.)
 McLeod, see also McCloud.
 —Robert, waiter Albert Probst, rms 103 E Huerfano.
 McLey Jessie, student High School, bds 2613 N Nevada av.
 McLure, see also McClure.
 —Thomas, res 165 Ute av (Manitou). (Mrs Jane.)
 McMahon Andrew T, ydman Newton Lbr & Mfg Co, res 1110 S Nevada av. (Mrs Ella.)
 —Daniel A, coachman, res 321 E Yampa.
 —Edward J, houseman 8 Walnut av Broadmoor.

PUBLIC OPINION
 The Leading Weekly Paper of El Paso County

Public Opinion Printing Co.
 PUBLISHERS
 11 East Kiowa Street

110 EAST PIKE'S PEAK AVE. **Tucker's Restaurants** 1640-1644 CHAMPA STREET
 COLORADO SPRINGS COLORADO THE BEST THE MARKET AFFORDS DENVER COLORADO

McM Colorado Springs, Colorado City and Manitou Directory. McN 387

McMAHON FRANCIS M, C P A
 (Barbee-McMahon Inv Co), Certified Public Accountant, 29 P O Bldg, Tel Main 735, res 1601 N Weber, Tel Main 1928. (Mrs Alice E.) (See adv.)
 —John L, rancher, res 17 N Wahsatch av. (Mrs Hattie A.)

Phone 1360
Ford Electric Co.
 5 E. Bijou Street
 We Repair Motors, Elevators, Lights, Telephones, Bells and Anything Electrical or Mechanical

F. M. McMAHON
 CERTIFIED PUBLIC ACCOUNTANT
 The Installing of Modern Systems of Corporation and Private Accounts a Specialty
 Will Contract to keep the Books of Individuals or Corporations Monthly or Yearly
POST OFFICE BUILDING COLORADO SPRINGS, COLO.

McMahon Louis F, ins and acct, 29 P O Bldg, bds 1601 N Weber.
 —Mary, nurse Glockner Sanitarium.
 —Mary A (wid Patrick J), bds 1601 N Weber.
 —T E, miner Curtis Coal Mine, bds Curtis P O.
 McManama Frank, tmstr Hagen & Carey F & F Co, res 417 W Kiowa. (Mrs Laura A.)
 —Jesse, chrn Rock Island System, bds 117 S Limite.
 McManigall Charles A, insp Rock Island System, res 217 Main, Roswell. (Mrs Rose.)
 McManus H P, bds Union Printers' Home.
 McMATH Julius, miner Danville Coal Mine, bds Curtis P O.
 McMeeney Edward, foreman, bds 317 S Conejos.
 McMICHAEL JOHN D, Driver Sinton-Rustic Home Dairy Co, res 724 E Cimarron. (Mrs Carrie P.)
 —Wm J, driver A S Ingersoll, res 814 S Nevada av. (Mrs Edna.)
 McMillan, see also MacMillan.
 —Frank, bds 524 W Willamette av.
 —Gladys, student, bds 30 W Dale.
 —John D, motorman, res 524 W Willamette av. (Mrs Stella.)
 —Pearl B, music tehr, 1211 Grant av, bds same.
 —Sadie, nurse 830 N Weber.
 —Wm M, car repr, res 217 N El Paso. (Mrs Ella N.)

McMillen Anne E, bds 1627 Colorado av.
 —Daniel, res 527 S Weber.
 —Edna L, bds 1627 Colorado av.
 —John H, millman Portland Mill, res 223 S 15th. (Mrs Mattie L.)
 —Solomon J, res 1627 Colorado av. (Mrs Arabella.)
 McMillian James M, clk W N Burgess, res 329 N Tejon. (Mrs Mary.)
 —Mrs Mary, dressmkr, 329 N Tejon, res same.
 —Rufus, res 329 E Kiowa.
 McMillin Harry E, bds 12 Maple av, Broadmoor.
 —Homer S, student High School, bds 1212 N Wahsatch av.
 McMILLIN SHELLY, (Western Realty Co), res 1212 N Wahsatch av, Tel Main 2511. (Mrs Belle.)
 McMorris Ida, student Colo Coll, bds Ticknor Hall.
 —Thomas A, lawyer, res 203 Cheyenne rd.
 McMullen Archibald, bds 6 Holly av, Broadmoor.
 McNabb George W, salesman Sander-son Com Co, res 209 E Cimarron. (Mrs Marie G.)
 —Mrs Marie Gilles, fitter Wilbur Suit Co, res 209 E Cimarron.
 McNair Ida M, tehr Lowell School, bds 327 N Weber.
 —J C, rms 211 N Cascade av.

BINGHAM The View Photographer
 All Work Guaranteed
 18 South Tejon Street Telephone 678

TRAVEL VIA **Best Service**
"Rio Grande Lines" Finest Scenery

PHONE **13** For Plumber or Steamfitter **PHONE 13**
Barnes-Stephens Plumbing & Heating Co. 206 North Tejon St.

388 McN

R. L. POLK & CO'S.

McR

McNally, see also McAnally.
 —Delia C, bds 1503 N Weber.
 —Hugh, lab, res 228 S Conejos. (Mrs Bina A.)
 —James F, res 1503 N Weber.
 —Mary H, student Central Bus Coll, bds 288 S Conejos.
 —Wm J, bds 228 S Conejos.
 McNamara Christopher J, res 311½ Center. (Mrs M Ollie.)
 —Wm H, driver, bds 311½ Center.
 McNeal Wm G, horseman, bds 1617 Colorado av. (Mrs Maude.)
 McNeel Eunice, dressmkr, rms 17 E Platte av.
 McNeeley Charles G, lab M M Sinton, rms ½ mile s e of Prospect Lake.
 McNeer Walter S, moved to Denver.
 McNeil, see also McNeill and MacNeill.
 —George H, clk, res 950 E Costilla.
 —Jesse, cook, res 28 W Costilla. (Mrs Martha.)
McNEIL DR JOHN W (McNeil & Stockton), Osteopathic Physician, 52-54 First Nat Bank Bldg, Tel Main 1442, Hours 8:30 to 12 a m, 1:30 to 8 p m, res 25 S Wahsatch av, Tel Red 286.
McNEIL & STOCKTON (Dr John W McNeil, Dr M Jeannette Stockton), Osteopathic Physicians, Consultation Free, 52-54 First Nat Bank Bldg, Tel Main 1442, Hours 8:30 to 12 a m, 1:30 to 8 p m.
 McNeilan Ethel, student Zigzag Bus Coll, bds 9 S Wahsatch av.
 —Mrs Flora B, res 9½ S Wahsatch av.
 —W Henry, moved to Victor, Colo.
 McNeill, see also McNeil and MacNeill.
 —Cecilia A, baker Phelps Dining Room, bds 627 E Monument.
 —Chester L, bds 712 N Corona.
 —George H, foreman Seldomridge Grain Co, res 950 E Costilla. (Mrs Ethel.)
 —James A, res 712 N Corona. (Mrs Julia A.)
 —Mrs Mary, res 522 S Wahsatch av.

McNeill Mary A, bds 627 E Monument.
 —Patrick H, janitor Mining Exchange Bldg, res 627 E Monument. (Mrs Mary.)
 McNellis Mary C, clk Kaufman & Co, bds 735 W Cucharras.
 McNenney Nellie, domestic 1332 N Cascade av.
 McNett Glen M, bkpr Golden Cycle Mill, res 1414 Colorado av. (Mrs Lura.)
 McNew Zedekiah, rancher, res 905 S Nevada av.
 McNulty George, student Manitou High School.
 —Paul M, appr C M Ry, bds 116 Main (Colo City).
 —Peter, mach, res 116 Main (Colo City). (Mrs Ellen.)
 McNutt Charles E, lab, res Manitou pl s w cor Prospect pl (Manitou).
 McParland Edward L, shoemkr, 195 Manitou av (Manitou), res same.
 McPhail Ella M, emp Wilbur Suit Co, rms The Lennox.
 McPherson, see also MacPherson.
 —Calvin L, res 1314 Lincoln av. (Mrs Louise.)
 —David F, cond, res 1420 Colorado av.
 —Duncan, carriage mnfr, 1412 S Nevada av, res 1410 same. (Mrs Mary G.)
 —Isabelle (wid Isaac), res 818 S Weber.
 —John, baker, 1009 N Wahsatch av, res same. (Mrs Elizabeth M.)
 —John C, bds 216 Colorado av (Colo City).
 McQuat Harry W, student Colo Coll, rms 415 E San Rafael.
 McQuilton Mrs Felicia, clk Heath-Avril D G Co, bds 411 E Cache la Poudre.
 —J Roy, salesman Armour & Co, rms 1007 Washington. (Mrs Felicia E.)
 McRae, see also McCrea, McKray and MacRae.
 —Bonaparte P, porter Kaufman & Co, res 822 S Weber.

Ask for Original "Manitou" Table Water and Ginger Champagne
 The Manitou Mineral Springs Co. Absolutely Pure and Natural Beware of Substitutes

McR Colorado Springs, Colorado City and Manitou Directory. MAC 389

McRAE CAFE CO THE, A J Ward Pres. H W McRae Sec, Treas and Mgr, Proprs McRae Restaurant, 105-107 E Pike's Peak av, Tel Main 332.
 —Harry W, sec, treas and mgr McRae Cafe Co, res 1823 N Cascade av. (Mrs Anna.)
 —Harry W jr, student, bds 1823 N Cascade av.
 —Restaurant, McRae Cafe Co proprs, 105-107 E Pike's Peak av.
 McRay George O (J E McRay & Son), bds 15 W Fountain.
 —James E (J E McRay & Son), res 10 miles s of city.
McRAY J E & SON (James E and George O), Proprs Patton's Cigar Store, 25 S Tejon, Tel Main 316.
 —Wm M, lab, res 412 Plateau av (Colo City). (Mrs Bertha D.)
 McReynolds Bernal B, caretkr City Water Wks Ruxton Intake, res same.
 —Mrs Frances E, bds 213 S Cascade av.
 —Robert, reporter Telegraph, res 511 Plateau av (Colo City).
 McShane Arthur, driver Patterson Coal Mine, res 2609 N Nevada av.
 McSherry Ella E (wid James H), res 414 E Yampa.
 —G Pearl, moved to Arlington, Kas.
 —Olive, smstrs, bds 414 E Yampa.
 McSorley Frank F, switchman, bds Santa Fe Hotel.
 McSpadden Margaret E, bds 1728 Washington av.
 —Samuel M L, purch agt Central Colo Power Co, res 1728 Washington av.
 McSwain Malcolm A, butcher Adams & Franklin, res 329 Manitou av (Manitou). (Mrs Clara.)
 McTavish Mrs Mary, res 707 N Corona.
McTIGUE JAMES J (Enterprise Furniture Co), 129-131 E Huerfano, Tel Main 1264, res 514 N Wahsatch av, Tel Main 1156. (Mrs Mary E.) (See left top lines.)

J. D. HILTBRAND
EDISON AND VICTOR
TALKING MACHINES
 125½ N. Tejon Tel. Main 913

McVay Thomas A, grocer, 339 E Las Vegas, res same. (Mrs Lizzie.)
 —Thomas W, miner Rapson Coal Mine, bds 1339 N El Paso.
 McWayne Mrs Allyn L, hairdresser, 408 DeGraff Bldg, res same.
 McWhinney, see also Mawhinney.
 —Mary E (wid Wm), smstrs Kaufman & Co, res 19 E Costilla.
 McWilliams Edith, student Central Bus Coll, rms 1416 N Chestnut.
 —Minnie, domestic 1420 N Weber.

M

Maag Frank W, lab, res 1005 Lincoln av (Colo City). (Mrs Elise M.)
 Maas Amanda, bds 141 Washington av (Manitou).
 Maben Wm E, trav agt, res 319 S Hancock av. (Mrs Lydia M.)
 Mabry Lola H (wid Parham H), rms The Ormonde.
 —Parham H, died June 21, '07, age 41.
 Macallan Alexander G, mining, bds 845 High. (Mrs Edna J.)
 MacCauley, see also McCauley.
 —James H, emp J H Ridenour, rms 430 Colorado av (Colo City).
 MacCloud, see McCloud and McLeod.
 MacCollum Ruth, emp Union Printers' Home.
 Macdermid, see also McDermid.
MACDERMID KENNETH, Broker, Mines and Mining Investments, 211-212 Mining Exchange Bldg, Tel Black 352, res 230 S Tejon. (Mrs Sadie A.)
 —Margaret, nurse, 211 N Cascade av, rms same.

COLORADO SPRINGS PAVING & TILE CO.
 505 W. HUERFANO ST. OFFICE 305 DE GRAFF BLDG.
CURBING GUTTERING

Choiceest Real Estate
 For Sale and Rent
CHAS. P. BENNETT

PURE ICE MANUFACTURED FROM DISTILLED WATER
THE EL PASO ICE & COAL CO.
 PHONES 46 AND 91
 29 N. TEJON ST.

DESIGNERS ILLUSTRATORS ENGRAVERS
ROCKY MOUNTAIN ENGRAVING Co.
 112 EXCHANGE PL. - COLORADO SPRS.
 HALF-TONE FINE CUTS COPPER & ZINC

EL PASO ICE & COAL CO.
 PURE ICE MANUFACTURED FROM DISTILLED WATER
 29 N. TEJON ST. PHONES 46 AND 91

The Robinson Drug Co. Finest line of Drugs and Drug Sundries in the city.
THE BUSY CORNER Prompt Delivery Phone 4

390 MAC R. L. POLK & CO'S. MAC

STRONG HEALTHY COWS PRODUCE HEALTHFUL MILK
 The
Sinton Rustic Home Dairy Co.
 Telephone 442

MacDonald, see also McDonald.
 —Agnes, student High School, bds 104 E Huerfano.
 —Alexander G, clk William P Bonbright & Co, rms 219 E Kiowa.
 —Angus, driver Louis Stock, res 1106 High. (Mrs Elizabeth B.)
 —Flora, domestic 311 N Institute.
 —George B, chemist, bds 805 Lincoln av (Colo City).
 —George W, grocer, res 805 Lincoln av (Colo City). (Mrs Mary E.)
 —Janet, nurse, 631 N Weber, rms same.
 —John O, v-pres U S R & R Co and U S Smelting Co, res Florence, Colo.
 —Mrs Mary J, res 306 Monroe (Colo City).
 —Rachel, furn rooms, 130 N Nevada av.
 Macdougall Alexander, lab Glen Eyrie, res 1728 Colorado av.
 MacDowell Charles H, repr Weber Cycle & Supply Co, res 112 N Corona. (Mrs Millie.)
 —Lillie (wid Robert), res 114 E Monument.
 —Ralph K, repr Weber Cycle & Supply Co, bds 112 N Corona.
 —Robert, bds 114 E Monument.
 MacEachern James, carp, res 109 N Corona. (Mrs Ellen G.)
 Macfarlane Grace, stenog Shields-Morley Grocery Co, bds 101 N 7th.
 —Nellie, opr Colo Tel Co, bds 101 N 7th.
 —Wm M, solr, res 101 N 7th. (Mrs Annie.)
 Macgargee Archie C, mech eng C M Ry, res 1135 N Arcadia. (Mrs Nina E.)

MacGregor, see also McGregor.
 —Laura, bds 200 Cheyenne rd.
 —Mary (wid Wm), res 200 Cheyenne rd.
 Machesney, see also McChesney.
 —Jessie B, bds 909 S Cascade av.
 MacIlroy, see McAlroy and McElroy.
 MacIntosh, see McIntosh.
 MacJohnstone Fred S, cabinetmkr Fred S Tucker Furn Co, res 211 4th, Roswell. (Mrs Lydia E.)
 Mack George M jr, bkpr Central Colo Power Co, res 122 E Cucharas.
 —Helen L, stenog, bds 1627 N Weber.
 —James, driver, rms 115½ S Cascade av.
 —Margaret, student Colo Coll, bds 1627 N Weber.
 —Mrs Minnie A, moved to Littleton, Colo.
 —Robert A, res 1627 N Weber. (Mrs Anna S.)
 —Roy L, eng, bds 1627 N Weber.
 —Thomas, emp J I Lacey, rms 518 Colorado av (Colo City).
 —Wm, miner Curtis Coal Mine, res Curtis P O. (Mrs Harriet H.)
MACK'S CATERING & CONFECTIONERY Co, J J McCorkell Mgr, Wholesale and Retail Confections and Ice Cream, Agency for Denver News-Times and Denver Post, Box Office of Mack's Opera House, 431 Colorado av (Colo City), Tels West 25 and Home 204, and at 118 E Cucharas, Colo Springs.
 —Opera House, Colorado av n e cor 5th (Colo City).
 MacKaye Hugh, died May 7, '07, age 38.
 Macke Fred J, druggist, res 203 Colorado av (Colo City). (Mrs Ida J.)
 Mackenzie, see also McKenzie.

Gaebel-Clark Engraving Co.
 DESIGNERS. ILLUSTRATORS ENGRAVERS BY ALL PROCESSES
 Sixth and Court Sts. PUEBLO COLORADO

THE HYDE PAPER CO. 100-102 S. Victoria Ave. Pueblo, Colo.
 Wrapping Paper, Paper Bags and Wholesale Stationery

MAC Colorado Springs, Colorado City and Manitou Directory. MAC 391

MACKENZIE ALEXANDER, Merchant Tailor, Repairing and Pressing, 21 E Bijou, Tel Main 1193, res 311 E Bijou. (See left top lines.)
 —George, fireman C S Elec Co, res Papeton.

A. B. HUTCHINSON W. B. KIRBY J. L. COLUMBIA
MANITOU LIVERY & TRANSFER CO.
 Manitou, Colo.
 OFFICE 225 Manitou Avenue Phone Manitou 9
 STABLE 111 Manitou Avenue Phone Manitou 4



Alex. Mackenzie
MERCHANT TAILOR

Latest Imported and Domestic Patterns
 A Perfect Fit Guaranteed
21 East Bijou Street
 Phone Main 1193

Mackenzie Gertrude I, bds Papeton.
 —Harvey, student, bds Papeton.
 —James J, opr C S Elec Co, res Papeton. (Mrs Lillie M.)
 —Marjorie, bds 426 E Huerfano.
 —Wm M, miner, res Papeton. (Mrs Mary.)
 Mackey, see also McKay, McKee and McKie.
 —Christian O, driver El Paso I & C Co, res 523 N Walnut. (Mrs Pearl O.)
 —Edna M, clk Hibbard & Co, bds 525 N Royer.
 —Ellen (wid John M), res 218 S Institute.
 —Thomas J, student Colo Coll, bds 525 N Royer.

Mackey Wm J, lawnmkr, res 525 N Royer. (Mrs Margaret M.)
 MacKinder Mrs Vera, bds 1011 Washington av.
 Macklin Nancy J (wid George), res 619 N Weber.
 Macko John, millman Golden Cycle Mill, res 518 Main (Colo City).
 MacLaren Thomas (MacLaren & Thomas), rms 2 E Bijou.
MACLAREN & THOMAS (Thomas MacLaren, C E Thomas), Architects, Associate Amer Inst of Architects, 419-421 Hagerman Bldg, Tel Main 719.
 MacLean, see also McClain, McLain and McLean.
 —Christina, bds 917 Washington av (Colo City).

TRAVEL VIA **Best Service**
"Rio Grande Lines" **Finest Scenery**

Colorado Midland Ry.
 For SALT LAKE CITY, OGDEN,
 All Points in CALIFORNIA and
 the GREAT NORTHWEST

ENTERPRISE FURNITURE CO.

PHONE
MAIN
1264

TENTS, AWNINGS AND WINDOW SHADES

129-131 E. HUERFANO ST

392 MAC

R. L. POLK & CO'S.

MAC

MacLean Thomas, millman, res 917 Washington av (Colo City).

MacLeod, see McLeod and McCloud.

MacLoon H P, bds Union Printers' Home.

MacMartin Harold S, stenog H A Scurr, bds 617 S Tejon.

—Hattie A, died Sept 13, '07, age 39.

MacMillan, see also McMillan.

—Kenneth M (Western Realty Co), res 820 W Pike's Peak av. (Mrs Alice E.)

MacNeil, see also McNeil.

—Daniel, res 717 E Platte av. (Mrs Mina.)

—Huldah A, clk C S Dry Goods Co, bds 717 E Platte av.

MacNeill Charles M, mining, 301 Mining Exchange Bldg, res 28 W Bijou.

MacNew, Mrs Emily, res 905 S Nevada av.

—Juanita Z, hairdresser Mme Jennie Ford, bds 905 S Nevada av.

MacNider Wm S, agt, res 901 Lincoln av (Colo City). (Mrs Kate B.)

Macomber Oliver, lab, bds 536 E Cimarron.

Macon James W, porter C M Ry, res 721 N Pine. (Mrs Maude E.)

Macoubrie Jean, millman, res rear 1411 Colorado av.

MacPherson, see also McPherson.

—Jennie, nurse, 406 N Weber, bds same.

MacPhetridge John M, eng, res 106 N Chestnut. (Mrs Myrtle A.)

MacQuillen Anna H, stenog, bds 1308 Washington av.

—Tevillia E (wid James), res 1308 Washington av.

MacRae, see also McCrea, McKrae and McRay.

—John A, asst sec El Paso County Abstract & Title Guaranty Co, res 1024 N Weber. (Mrs Myra W.)

Macy Augustus, ydman, res 343 E Las Vegas.

—A Catherine, bds 620 E Cache la Poudre.

—Catherine (wid Joseph), bds 343 E Las Vegas.

—Elizabeth (wid Henry J), res 620 E Cache la Poudre.

—Frederick J, clk E C Heap, res 346 E Las Vegas. (Mrs Mattie.)

MACY GEORGE G (Standard Electric Co), res 1016 Grant av, Tel Blue 315. (Mrs Jeannette.)

—Nellie, bds 346 E Las Vegas.

MACY WM O, Propr Macy's Pharmacy, 310 S Tejon, Tel Main 487, res 620 E Cache la Poudre. (See adv.)

MACY'S PHARMACY (Successors to Bissell-Macy Drug Co), Wm O Macy Propr, 301 S Tejon, Tel Main 487. (See adv.)

Phone Main 487

WM. O. MACY, Propr.

Macy's Pharmacy

PURE DRUGS, MEDICINES, TOILET ARTICLES, IMPORTED AND DOMESTIC CIGARS

All the Latest Drinks Served at Our Soda Fountain

301 South Tejon Street

Corner Tejon and Vermijo Avenue

THE WATERMAN PRESS

Printers and Publishers
WE PRINTED THIS DIRECTORY

112 E. Cucharas St.

Phone Main 1154

MUETH'S

CANDIES, CAKES, ICE CREAM

Where Quality is the First Consideration

26 North Tejon Street

MAD

Colorado Springs, Colorado City and Manitou Directory.

MAG 393

Madden Carrie, bds 21 S Corona.

—Mrs Charlotte S, bkpr A J Smith & Co, bds 214 E 1st, Ivywild.

—John, miner, bds Curtis P O.

—John, tinner, res 21 S Corona. (Mrs Mary L.)

MADDEN JOHN P, County Commissioner, res 1424 S Tejon, Ivywild, Tel Main 1942. (Mrs Harriet P.)

MADDEN J HARVEY, Physician, 1401 Colorado av, res same, Office Hours 9 to 10 a m, 1 to 2 and 5 to 7 p m, Tel West 16. (Mrs Laura F.)

—Monroe I, clk, res 15 W 1st, Ivywild.

Maddocks, see also Mattocks.

—Chalmers E, tailor, 21½ E Pike's Peak av, res 21 Cheyenne boul. (Mrs Elizabeth J.)

—Winifred, student High School, bds 21 Cheyenne boul.

Maddox Herbert H N, clk F H Martin Drug Co, bds 116 N Nevada av.

—Jefferson D, grocer, 310 E Costilla, res 329 S Weber. (Mrs Aquilla.)

—Mrs Rose J, res 104 E Boulder.

Madeira Sidney P, rancher, res 218 N Weber. (Mrs Mary F.)

Madigan Charles, student, bds 933 Cheyenne rd.

—James T, plumber, res 933 Cheyenne rd.

—Minnie, student, bds 933 Cheyenne rd.

—Nellie, student, bds 933 Cheyenne rd.

—Patrick J, mason, res 505 E Huerfano. (Mrs Theresa.)

Madison Anthony D, cond, rms 330 E Bijou. (Mrs Lenore D.)

—Fred B, cond C M Ry, res 1816 Colorado av. (Mrs Tressie M.)

Madkin Ellis S, motorman, res 711 S Cascade av. (Mrs Mary.)

—Lucinda A (wid Luther S), bds 208 Colorado av (Colo City).

Madole Robert S, asst Market Master, res 218 W Platte av. (Mrs Anna M.)

COOK WITH GAS

CLEAN, CONVENIENT,
ECONOMICAL.

THE GAS CO.

107-111 E. KIOWA

PHONE OUR GIRL, MAIN 2400

Madsen Alma, laund, bds 526 W Willamette av.

—Charles, clk Paint Supply Co, bds 526 W Willamette av.

—Hans P, shoemkr, 231 N Nevada av, res 526 W Willamette av. (Mrs Sophia.)

—May, laund, bds 526 W Willamette av.

Maedel J Oscar, repr, res 232 Jefferson (Colo City). (Mrs Mary.)

Magden Ray, car repr, bds 527 Washington av (Colo City).

Magee, see also McGee.

—Charles T, shoemkr, 18½ E Huerfano, res 28 Colorado av (Colo City). (Mrs Svea.)

—M Myrtle, tchr Columbia School, bds 130 Cheyenne av.

—Robert H, emp Manfred Allen, res 1822 Washington av. (Mrs Sarah.)

Magers A Gilbert, precipitator U S R & R Co, rms 325 Colorado av (Colo City).

Mageson May, emp Star Laundry, bds 632 W Willamette av.

Maggie Gold Mining Co, W W Williamson sec, 27 N Tejon.

Magic Gold M Co, Nicholas Leipheimer asst sec, 31 P O Bldg.

Magill, see also McGill.

—George E, hostler C S T & L Co, res 220 Victoria av. (Mrs Anna B.)

Magna Charta Mining & Milling Co, A D F Armstrong sec, 108 S Tejon.

Magner H Elmer, student, bds 443 W Columbia.

Magode Anton, miner Rapson Coal Mine, res Curtis P O.

—John, miner, bds Curtis P O.

Electro-Thermatorium and Sanitarium Treatment Rooms
124 S. Tejon Street

Read "The Gazette"

Every Morning in the Year at Your Door, for 60c Per Month

ALL THE WORLD NEWS ALL THE LOCAL NEWS ALL THE BARGAIN NEWS

PURE ICE MANUFACTURED FROM DISTILLED WATER
EL PASO ICE & COAL CO.
PHONES 46 AND 91
29 N. TEJON ST.

THE HOUSTON LUMBER CO.

20 to 32 W. Vermijo Ave.
Tel. Main 102

Wholesale and Retail
LUMBER AND MILL WORK

394 MAG

R. L. POLK & CO'S.

MAJ

KENTUCKY STABLES

BEST of TURNOUTS

121 E. Bijou St. Phone 568

MAGRUDER ALEXANDER C.
Physician and Surgeon, Practice Limited to the Eye, Ear, Throat and Nose, 305 N Tejon, Acacia Hotel, Tel Main 296, Hours 9 a m to 12:30 p m, 2 to 4 p m, res 1331 N Nevada av, Tel Main 274. (Mrs Winifred C.)

Maguire, see also McGuire.
—Emily M, moved to Cambridge, Mass.
—John M, student Colo Coll, rms 619 N Tejon.
—Mary, emp Glockner Sanitarium.
Mahan Carrie (wid Weslie), res 1010 S Weber.
—Dwight H, student High School, bds 707 10th, Ivywild.
—John E, student, bds 1010 S Weber.
—John W, watchmkr Johnson Jewelry Co, res 707 10th, Ivywild. (Mrs Ella H.)

Maharry Austin W, tmstr, res 905 N Cedar. (Mrs Eliza R.)
Maher, see also Marr and Meagher.
—Edward, clk Spaulding House.
—Wm, foreman Glen Byrie.
Mahler Christopher, tailor, res 5 E Vermijo av. (Mrs Caroline.)
—Emma, bds 5 E Vermijo av.
Mahling Fred, brklyr, rms 120 S Cascade av.

MAHNCKE HANS, Mill Mgr Houston Lumber Co, res 110 N Chestnut, Tel Black 745. (Mrs Emma A.)

Mahon Charles, depot agt Globe and Pac Exp Cos, bds 1803 Washington av.
—John T, millman Portland Mill, res 216 Hagerman (Colo City).
—Mary E, bkpr Friedline & Taggart, bds 1803 Washington av.

Mahon Michael, blksmith C M Ry, res 1803 Washington av. (Mrs Winifred.)

—Thomas, blksmith C M Ry, bds 1803 Washington av.

Mahoney Benjamin E, contr, 805 E Boulder, res same. (Mrs Leota L.)

—Mrs Bertha M, bds 614 E Dale.
—Jeremiah, bds Union Printers' Home.

—John W, mining, bds 135 Ruxton av (Manitou).

—Timothy J, cond C S & I Ry Co, res 313 W Bijou. (Mrs Anna M.)

Maier, see also Mayer, Meyer and Myer.

MAIER HENRY E, Propr North Park Billiard & Pool Parlor, Cigars, Tobacco, Soft Drinks, Confectionery and Lunch Room, 216½ N Tejon, rms 222 same.

—John G, clk North Park Billiard & Pool Parlor, rms 222 N Tejon.

Mailley Rev James, pastor First Christian Church, res 421 E Boulder. (Mrs Alberta.)

—L Ward, evangelist, bds 421 E Boulder.

Maincke Joseph F, brkman, rms 513 Colorado av (Colo City).

Maine, see Mayne.

Maines Clarke E, elev opr Davie Bldg, rms 124 S Tejon.

Maize Oliver N, driver Hermsen & Frizzell, res 204 Manitou av, Arensdale. (Mrs Nettie.)

—Otis M, driver, bds 204 Manitou av, Arensdale.

Majernik John, lab U S R & R Co, res 1020 Colorado av (Colo City).

Majestic Block, 9 E Bijou.

MAJESTIC DANCING SCHOOL, C E and Mrs A L Cox Principals, Regular Dances Tuesdays, Thursdays and Saturdays, School Mondays and Fridays, 9 E Bijou, Tel Main 2586, res Tel Main 2418.

—Hall, 9 E Bijou.

Major George Clarence (Hyatt & Major), res 419 E Dale. (Mrs Emma L.)

—Nettie B, student Colo Coll, bds 615 N Tejon.

Huffman's

EVERYTHING FOR EVERYBODY

THE BUSIEST STORE
IN TOWN

PHONE 467

MAJ

Colorado Springs, Colorado City and Manitou Directory.

MAN 395

Majors Edward L, lab Daniel Excavating & G Co, bds 901 Walnut (Colo City).

Mamie, res 615 Washington av (Colo City).

MaKinney Wm A, mineral water, 107 E 2d, Lihue, res same. (Mrs Hannah.)

Malcolm Charles, driver, bds 226 S Tejon.

Malcomb George E, clk, rms 522 W San Rafael. (Mrs Stella A.)

Maleska Joseph, miner, res Pike View.

Malley Anna, domestic, 2006 N Cascade av.

Mattie E (wid Wm J), bds 906 Lincoln av (Colo City).

Nellie, domestic 2006 N Cascade av.

Wm, rms 202 S Cascade av.

Wm J, died Mar 12, '08, age 27.

Mallgren Claes, ydman 406 N Weber.

Mallon Francis F, civ eng C M Ry, res 10 N 17th. (Mrs Bertha.)

Mary (wid James), res 305 S Cascade av.

Malloy, see also Mulloy.

Alice, mangler C S Laundry, rms 102 S Weber.

Charles, flagman Rock Island System, rms Joyce Hotel.

Marguerite, mangler C S Laundry, rms 102 S Weber.

Mary, cook 1131 N Cascade av.

Mary M (wid John W), res rear 1411 N Wahsatch av.

Patrick, lab, rms 732 Colorado av (Colo City).

Malnise Lafayette, res 2017 Manitou boul.

Malone, see also Milone.

Daniel C, repr Rock Island System, bds 2507 N Cascade av.

Edward W, cond, res 2507 N Cascade av. (Mrs Ida.)

Francis P, moved to Blackwell, Okla.

Lela A, student, bds 820 W Huerfano.

Mae A, opr Colo Tel Co, bds 114 N Corona.

Maloney Sadie, domestic 117 N Nevada av.

Weber Cycle & Supply Co.

Bicycles and Automobiles
Supplies and Repairs

6 E. Kiowa St. Phone Main 466

Malsh Mrs Emil, bds 615 N Tejon.

Mance Homer, millman Golden Cycle Mill, res 11 N 13th.

Manchester F Channing, carrier P O, bds 745 E Cache la Poudre.

—Manning, student, bds 745 E Cache la Poudre.

—Wilbur I (Manchester & Potter), res 745 E Cache la Poudre. (Mrs Nellie F.)

—Wm W, painter Frank Helmers, res 611 N Institute.

—& Potter (W I Manchester, T G Potter), bicycles, 12 E Kiowa.

Mandel Harry, tmstr S Mandel Junk Co, rms 230 W Huerfano.

—Louis, moved to Denver.

MANDEL SAMUEL (S Mandel Junk Co), res 315 W Bijou, Tel Main 1470. (Mrs Mollie.)

MANDEL S JUNK CO (Samuel Mandel), Wholesale and Retail Dealers in Junk, 230 W Huerfano, Tel Main 813. (See adv under classified Junk.)

Mandelbaum Maurice J, res 1129 Wood av. (Mrs Flora S.)

Manderich Peter, miner, bds Papeton.

—Tanazi, miner, bds Curtis P O.

Manee DeHomer, carp, res 11 N 13th. (Mrs Nora M.)

Maness Aisey T, lawnmkr, res 735 E Cache la Poudre. (Mrs Margaret E.)

—Ethel Z, bds 735 E Cache la Poudre.

—Frederick T, butcher, bds 735 E Cache la Poudre.

Mangel Stanley, lab, bds 1002 Colorado av (Colo City).

THE NAME A GUARANTEE
OF QUALITY

OTIS ELEVATORS

PURE ICE MANUFACTURED FROM
DISTILLED WATER
THE EL PASO ICE & COAL CO.
29 N. TEJON ST. PHONES 46 AND 91

B. BENTON

CABINET AND JOB WORK

116 EXCHANGE PLACE TEL. RED 233

TRAVEL VIA

"Rio Grande Lines"

Best Service

Finest Scenery

ALEX. MacKENZIE Latest Domestic & Imported
THE TAILOR PATTERNS
21 East Bijou St. Tel. Main 1193

396 MAN

R. L. POLK & CO'S.

MAN

MANHATTAN BARBER SHOP, J
R Weymar Propr, Give Me a
Trial and Get Your Hair Cut
Right, 30 E Bijou, Just Around
the Corner from Tejon St.

MANHATTAN LIFE INSURANCE
Co (of New York), A J Lawton
Agt, 10½ E Pike's Peak av.

Manitou Bathing Co, Manitou av cor
Navajo av (Manitou).

—Cliff Dwellers Ruins Co, Jacob Shu-
maker pres, Jacob Bishoff v-pres,
H S Ashenhurst asst sec, C D
Weimer sec and treas, ½ mile n
of D & R G Depot (Manitou), of-
fice 44 P O Bldg.

MANITOU DIRECTORY, R L Polk
& Co Publishers, Office and Li-
brary 309 Hagerman Bldg, Tel
Main 461.

—Electric Co, W A Bell pres, J E
Lundstrom sec and treas, Harry
Camplin mgr, 178 Manitou av
(Manitou).

—Electric Railway & Casino Co, Clin-
ton W Sells mgr, w end Ruxton
av (Manitou).

—Fire Department (Volunteer),
Frank McArthur capt, 196 Mani-
tou av (Manitou).

MANITOU FLORAL PLANT, J T
Farrington Propr, 139 Grand av
(Manitou), Tel Manitou 22.

MANITOU FUEL & ICE CO (F A
Dake, S R Francisco), Coal,
Wood and Ice, 206 Manitou av
(Manitou), Tel Manitou 50.

—High School, Ute av s w cor Paw-
nee av (Manitou).

MANITOU JOURNAL, J A Sevitz
Publisher, 199 Manitou av (Mani-
tou), Tel Manitou 27. (See p 7.)

MANITOU LIVERY & TRANS-
fer Co, W B Kirby Mgr, Office
229 Manitou av (Manitou), Tel
Manitou 9, Stables 111 same, Tel
Manitou 4. (See right top corner
cards.)

MANITOU MINERAL SPRINGS
Co The, F Greene Mgr, Manitou
av opp Navajo av (Manitou), Tel
Manitou 12. (See right top lines.)

Manitou Mineral Water Co, Shields-
Morley Grocery Co agts, 17-19 N
Cascade av.

—Post Office, H H Grafton postmas-
ter, 212 Manitou av (Manitou).

—School, Ute av s w cor Pawnee av
(Manitou).

—Soda Springs, n s Manitou av opp
Navajo av (Manitou).

—Town Hall, 196 Manitou av (Mani-
tou).

MANITOU & PIKE'S PEAK RY
Co The, C W Sells Pres and Mgr,
J B Glasser Sec, Office and Depot
w end Ruxton av (Manitou), Tel
Manitou 25.

Manly Clyde W, student Colo Coll,
bds 1025 N Arcadia.

—Ethel W, bds 1025 N Arcadia.

—George F, res 1025 N Arcadia.

—G Roy, student High School, bds
1025 N Arcadia.

—Roscoe C, bkpr, res 727 N Weber,
(Mrs Blanche V.)

—Stella B, student High School, bds
1025 N Arcadia.

Manly Thomas J, porter Alta Vista
Hotel, res 311 E Costilla. (Mrs
Dora G.)

Mann Charles A, gardener, res 1815
N Chestnut. (Mrs Emma A.)

—Ellen (wid George W), res 921 N
Corona.

MANN G ESTELLA, Weaver of
Carpets, Rugs, Bath Mats, Silk
Portiers and Porch Cushions, also
Bath Mats for Sale, 921 N Cor-
ona, res same.

—James, lab, res n end Waltham av
(Manitou).

—John, bds Union Printers' Home.

—Lizzie, maid 320 N Tejon.

—Maude C, opr Colo Tel Co, bds 1930
Lincoln av.

—Theresa E (wid John), res 1517 Colo-
rado av.

Manners Ann (wid Noble), furn
rooms, 514½ Colorado av (Colo-
rado City).

PASTER & BLOOD

CARPENTERS AND CONTRACTORS

SHOP 4 EAST KIOWA STREET

TELEPHONE 801

MAN

Colorado Springs, Colorado City and Manitou Directory.

MAR 397

Manning Bessie T, student Colo Coll,
bds 1929 Wood av.

Cornelia (wid George H), res 220
Hagerman (Colo City).

Effie G, bds 732 E Costilla.

Hattie E, bkpr, bds 732 E Costilla.

Rev John H, evangelist, res 1929
Wood av. (Mrs Jennie C.)

John W, carp, res 732 E Costilla.
(Mrs Martha M.)

Ruth B, student Colo Coll, bds 1929
Wood av.

Thomas E, shoemkr, 3 N Weber,
res 2 E 2d, Lihue. (Mrs Helen
E.)

MANNING WALTER H, Special
Agt Actna Life Ins Co (of Hart-
ford, Conn), Largest Company in
the World Writing Life, Acci-
dent, Health and Liability Insur-
ance, 22 N Tejon, Tel Main 8, res
22 W 2d, Iyywild, Tel Black 585.
(Mrs Marian H.)

Manos Nicholas, lab U S R & R Co,
bds 531 Main (Colo City).

Mansfield Cyrus, res 409 S Cascade av.

—Louis, res 303 W Mill.

—Stean B, bkpr El Paso Nat Bank,
res 3 Beverly pl. (Mrs Ada N.)

Mansions The, E S Boswell propr,
Manitou av 2 blks e of P O
(Manitou).

Mantor Delos M, mason, res 825 N
El Paso. (Mrs Sarah M.)

Mantz Albert, millman Portland Mill,
res 1103 S 5th (Colo City). (Mrs
Dora.)

—Andrew, lab, bds 301 Manitou av,
Arensdale.

—Gustave, lab U S R & R Co, res
182 Manitou av, Arensdale. (Mrs
Signi.)

—Minnie (wid Frank J), furn rooms,
301 Manitou av, Arensdale, res
same.

Manual Training Department Public
Schools, A J Yeomans director,
Cascade av s w cor Vermijo av.

Manuel Charles, lab, res rear 9 Oak
(Manitou). (Mrs Annie.)

Manwell Don McKay, fireman C M
Ry, res 318 Jackson (Colo City).

W. I. LUCAS

Bicycle Livery

119 N. Tejon St. Phone Main 900

Maples Frederick H, printer, 8 N 5th
(Colo City), rms 12 same. (Mrs
H E.)

Marble Lewis L, carp, res 301 E Las
Vegas. (Mrs Elsie W.)

—Thomas S, correspondent Yeomen,
res 413 S Nevada av. (Mrs Ma-
bel E.)

—Wanda L, student High School, bds
413 S Nevada av.

MARBOURG EDGAR M, Physician
and Surgeon, Office and Res 812
N Cascade av, Tel Main 892,
Practice Limited to the Eye, Ear,
Nose and Throat, Hours 9 to 12
m, 2 to 5 p m. (Mrs Caroline S.)

March George W, clk, bds 125 S
Weber.

—Louise (wid George W), res 125 S
Weber.

—May L, stenog Lunt, Brooks &
Willcox, bds 125 S Weber.

Marchant, see Merchant.

Marche Rudolph, shoemkr, 606 St An-
thony (Colo City), res same.

Marcinka Michael, blksmith Curtis
Coal Mine, res 2705 N Cascade av.

Marcroff Roscoe, tmstr, rms 411
Grant av (Colo City).

Marcroft Byron B, insp, bds 231 E
Vermijo av.

—Catherine A (wid Wm I), res 231 E
Vermijo av.

—Frank W, foreman, bds 231 E Ver-
mijo av.

Marcum Bertha, stenog, bds 428 N
Weber.

MARCUS E, Mgr The French Hats
& Clothing Renovating Co, 118½
S Tejon, res same, Tel Main 1007.
(See p 237.)

Tiger's Bicycle Shop
118 East Huerfano St.
Tel. Main 2525

All kinds of Repairing at low-
est prices. We use the
famous Tiger Tires

PURE ICE MANUFACTURED FROM
DISTILLED WATER
THE EL PASO ICE & COAL CO.
29 N. TEJON ST. PHONES 48 AND 91

—DRINK—
WALTER'S GOLD LABEL BEER

R. Forrester Geologist and Mining Engineer
Makes Reports on Mines

212 to 218 Brooks Arcade
(Opp. Knutsford Hotel)

Salt Lake City

PURE ICE MANUFACTURED FROM
 DISTILLED WATER
THE EL PASO ICE & COAL CO.
 29 N. TEJON ST. PHONES 46 AND 91

H. A. SCURR, REAL ESTATE
 LOANS & INSURANCE
 TEL. BLACK 962 20 S. TEJON STREET

398 MAR

R. L. POLK & CO'S.

MAR

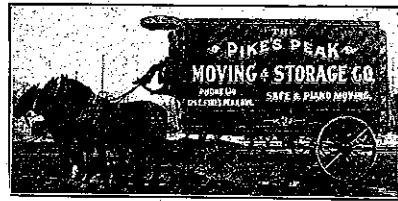

126 E. PIKE'S PEAK AVE. TEL. MAIN 160

- Marden Stephen C, plumber St John Bros P Co, res Platte av, Nob Hill. (Mrs Nellie M.)
- Marechal Hazel S, bds 120 Cheyenne av.
- Maretta Antone, miner, res Pike View.
- Margeson Emma, nurse, 1217 N Prospect, res same.
- Maria A Gold Mining Co, F H Dunnington sec, 25 E Pike's Peak av.
- Marine Clinton I, fireman, bds 428 E St Vrain.
- Insko W, hack driver, res 428 E St Vrain. (Mrs Sarah N.)
- Mae W, opr Colo Tel Co, bds 428 E St Vrain.
- Marinelli Michele, lab, bds Papeton.
- Marion Gold Mining Co, H S Fairchild sec, 129 E Pike's Peak av.
- Mariposa M & T Co, Nicholas Leipheimer asst sec, 31 P O Bldg.
- Maris Foster M, prin Steele School, res 1415 N Weber. (Mrs Lizzie M.)
- Marker Isaac J, res 132 S Weber. (Mrs Lulu.)
- Markert Louis J, clk H Berger Cigar Co, res 415 E Willamette av. (Mrs Lillian E.)
- Markey Emily, nurse Glockner Sanitarium.
- Markle Roscoe C, lab, bds 411 Grant av (Colo City).
- Marks James R, confectr, 519 S Tejon, rms 503 same.
- John P, tmstr, res 423½ Lincoln av (Colo City). (Mrs E Millie.)
- Wm T, res 517 E Kiowa. (Mrs Katherine.)

- Marks Zeno W, res 511 N Royer. (Mrs Maude I.)
- Marksheffel Albert W (Colo Auto & Supply Co), rms De Graff Bldg.
- Marlin Harvey P, lab, res 1007 S 5th (Colo City). (Mrs Etta B.)
- Marlow Walter D, autos, res 912 N Weber. (Mrs Graeme W.)
- Wm D, phys, 5 Midland Blk, res 607 S Nevada av. (Mrs C Webb.)
- MARLOWE HOTEL THE,** Mrs Calkins Spohn Propr, Centrally Located, First-Class, Rates Reasonable, 25 W Bijou, ½ blk west of Cascade av, Tel Main 1592.
- Marquardt Anna, domestic 504 N Nevada av.
- Marquist Anna (wid Charles O), res 317 N 16th.
- Marr, see also Maher and Meagher.
- Donald A, chf clk C M Ry, res 31 Cheyenne boul. (Mrs Nellie H.)
- Ermin D, sec Cripple Creek Drainage & T Co, res 807 N Weber. (Mrs Mayme.)
- Marrenbach Wm, fireman C S L & P Co, res 522 W Kiowa. (Mrs Susie F.)
- Marriott Joseph, lab, bds 317 S Wahsatch av.
- Marron Mrs Mamie, res 314 E Boulder.
- Marsh Abbie R (wid Eli T), res 29 S Wahsatch av.
- Cloyd E, gen mgr Garden City Tel, L & M Co, res Garden City, Kas.
- Edith L, bkpr, bds 122 S Wahsatch av.
- Eli T, died Jan 2, '08, age 73.
- Elihu B, rancher, res 122 S Wahsatch av. (Mrs Ada E.)
- Ernest, student, bds 1929 Wood av.
- Ernest B jr (Brown Commission Co), res 908 W Huerfano. (Mrs Myrtle M.)
- Frank R, pres Garden City Tel, L & M Co and Glen Cairn Land & L S Co, res 115 N Weber. (Mrs Minnie F.)
- George H, bds Union Printers Home.

Chris Pedersen

Contractor and Builder

Rear 20 E. Bijou :: Tel. Main 1639

MAR

Colorado Springs, Colorado City and Manitou Directory:

MAR 399

- Marsh Georgia, housekpr 1134 Glen av.
- Isaac Thomas, plasterer, res 416 Washington av (Colo City). (Mrs Lucy C.)
- Joseph M, insp, res Hagerman cor 3d (Colo City). (Mrs Rosa M.)
- Mabel S, clk Giddings Bros, bds 122 S Wahsatch av.
- Mrs Mary, res 322 W Willamette av.
- Mary J (wid Henry A), res rear 117 N Wahsatch av.
- Maude M, stenog Brown Com Co, bds 122 S Wahsatch av.
- Wm E, student Colo Coll, bds 1929 Wood av.
- Marshall Alfred G, tmstr Tudor Coal Co, res Palmer boul 1 mile n e of city. (Mrs Lottie E.)
- Aquilla B, res Manitou. (Mrs Norma.)
- Benjamin, millman Golden Cycle Mill, bds 924 W Cimarron.
- Bruce B, driller, res 924 W Cimarron. (Mrs Georgia.)
- Calvin, lab, res 12 W Fountain. (Mrs Mary E.)
- Chester G, lab Hassell Iron Wks Co, rms 15 N Corona.
- Clarence E, emp Jacob Schmidt, bds 934 S Tejon.
- Cynthia M, died June 7, '07, age 31.
- Erwin W, clk P O, bds 412 E Huerfano.
- Everett E, eng Out West P & S Co, res 836 E Cucharras. (Mrs Ida G.)
- Fern Grace, laund, rms 207 N Wahsatch av.
- Francis M, bds 1603 Hayes.
- George M, bds 1603 Hayes.
- H E, lab C M Ry.
- James E, millman, res 1603 Hayes. (Mrs Lockie E.)
- James L, res 125 S Prospect. (Mrs Caroline E.)
- Jared, res 633 N Corona. (Mrs Frances A.)
- John, miner Danville Coal Mine, res Curtis P O. (Mrs Alice.)
- John D, painter, res 536 High. (Mrs Mary M.)

Somerset Club Coffee
 In Two lb. Tins—Sealed. Try It
O. E. HEMENWAY
 115 S. TEJON ST.

- Marshall John H, lab Colo School for D and B, res 823 E Cucharras. (Mrs Rhoda J.)
- Marcellus F, barber Mrs Amelia Goldacker, res 12 E Las Animas. (Mrs Rose J.)
- Mary G, nurse, 1328 Washington av, bds same.
- Nora, clk Star Bakery Co, bds 12 W Fountain.
- Robert, porter, rms 410 S Wahsatch av.
- Wilbur C, millman Portland Mill, res 934 S Tejon. (Mrs Artie M.)
- Wm, bds County Poor Farm.
- Wm S, hlpr, res 15 N Corona. (Mrs Nannie.)
- Marsland George, mining, rms 126 E Cucharras. (Mrs Julia.)
- Marston Lulu, waiter Alta Vista Hotel.
- Martel Frank C, assayer Golden Cycle Mill, res 726 N Weber. (Mrs Clara G.)
- Martelli Michael, miner Curtis Coal Mine, bds Curtis P O.
- Martensen Dorthe, maid, 415 N Cascade av.
- Marter K Aronine, stenog Rock Island System, bds 622 N Corona.
- Nena M (wid Albert), res 622 N Corona.
- Martigny George, bartndr El Paso Club, res 121 E Boulder. (Mrs Marie.)
- MARTIN ABE P** (A P Martin & Co), res 816 E Costilla, Tel Main 1510. (Mrs Belle N.)
- Ada, bds 1149 Lincoln av (Colo City).
- Alexander, lunch wagon, Tejon s w cor Huerfano, res 431 E Huerfano. (Mrs Mary E.)

PATENTS

CHARLES O. ERBAUGH
 PATENT LAWYER
 ENGINEER AND MACHINIST
 COMMONWEALTH BUILDING
 DENVER, COLO.

I'LL SEE YOU AT THE
FAIRYLAND Any Old Time from 1 to 11 P. M.
 MOVING PICTURES
 116 North Tejon Street Program Is Changed Three Times a Week

TRAVEL VIA **Best Service**
"Rio Grande Lines" **Finest Scenery**

CHARLES GEISSLER Contractor and Builder
The Lowest Jobbing Rates
TELEPHONE MAIN 844 120 N. NEVADA AVE. in Town

BURGESS, FANCY BAKERY GOODS
112 NORTH TEJON STREET

400 MAR R. L. POLK & CO'S. MAR

Martin Andrew, lab, res 416 Robinson (Colo City). (Mrs Mary.)
—Augusta, bds 515 W Pike's Peak av.
—Austin R, lab, res 1325 N Royer. (Mrs Wilma M.)
MARTIN A P & CO (Abe P Martin), Real Estate, Loans, Insurance, Rentals, Collections and Notary Public, 126 E Pike's Peak av, Tel Main 394. (See adv.)

Office Phone 394

Residence Phone 1510

Notary Public

A. P. MARTIN & CO.

Real Estate, Loans, Insurance, Rentals and Collections

126 E. Pike's Peak Ave. Colorado Springs, Colo.

MARTIN, BLACKMAN & BROWN (W F Martin, A A Blackman, L G Brown), Physicians and Surgeons, Office Hours 10 to 12 a m and 2 to 4 p m, 805 N Nevada av, Tel Main 416.
—Calvin P, carp, res 1412 Grant av. (Mrs Sarah J.)
—Clifford H, carrier P O, res 819 S Tejon. (Mrs Margaret H.)
—Clifton, circulator Colo City Iris, bds 127 Lincoln av (Colo City).
—David R, brkman C S & C C D Ry, res 130 W Rio Grande. (Mrs Agnes.)
—Eben, grocer, 325 S Institute, res 323 same. (Mrs Sallie M.)
—Edward, horseshoer Sylvester & Epler, bds 20 W Costilla.
—Edward, millman Portland Mill, res 808 Jefferson (Colo City). (Mrs Pauline K.)
—Edward E, painter Swanson & Martin, bds 515 W Pike's Peak av.
—Edward F, student High School, bds 808 Jefferson (Colo City).

Martin Eliza A (wid Edward), res 515 W Pike's Peak av.
—Elizabeth, student High School, bds N Stratton Park.
—Elizabeth P, clk, bds 730 N Nevada av.
—Elmer J, feeder Out West P & S Co, bds 314 S Wahsatch av.
—Elmer P, trav agt, rms 426 E Platte av. (Mrs Tena C.)

Martin Ernest, hlpr C M Ry, res 323 Monroe (Colo City). (Mrs Edna.)
—Ernest D, student High School, bds 13 W 1st, Brookside.
MARTIN FRANK H, Mgr F H Martin Drug Co, 26 S Tejon, Tel Main 1266, res 743 E Cimarron, Tel Main 984. (Mrs Alice E.)
MARTIN F H DRUG CO, F H Martin Mgr, Pharmaceutical Chemists, 26 S Tejon, Tel Main 1266.
—Garphelia, smstrs, bds 422½ S Tejon.
—George W, bds Union Printers' Home.
—Glen E, repr C G Strang, bds 934 N Pine.
—Harry W, messr C M Ry, bds 110 Lincoln av (Colo City).
—Hattie, died April 15, '07, age 28.
—Helen M, bds 620 E Boulder.
—Henrietta (wid Levi), rms 305 S Cascade av.
—Henry, janitor, rms 309 S Weber.

MAR Colorado Springs, Colorado City and Manitou Directory. MAR 401

Martin Henry H, carp, res 517 N Royer. (Mrs Mariam E.)
—James, clnr, res 102 Monroe (Colo City). (Mrs Ellen R.)
—James A, cond C S & I Ry Co, res 13 W 1st, Brookside. (Mrs Mary D.)
—James P, hostler W N Burgess, res rear 118 E Platte av.
—Jesse, student High School, bds 1627 Colorado av.
—Jesse C, millman Golden Cycle Mill, res 1411 Colorado av.
—Jessie E (wid Wm), bds 804 E Moreno av.
—Mrs Jessie S, moved to Pueblo.
—John, horseshoer Sylvester & Epler, res 20 W Costilla. (Mrs Luella.)
—John, millman Portland Mill, res 122 W Mill.
—John, res 3 blks s of Adams Crossing (Arensdale.)
—John A, pump man, res 308 Cameron av. (Mrs Anna.)
—Rev Josiah, pastor St Paul's M E Church, rms 515 S Nevada av.
—J Thomas, sec and treas Cheyenne Burro & Carriage Co, res N Stratton Park. (Mrs Maggie G.)
—Katherine, bkpr, rms 117½ S Tejon.
—Lenora, bds 402 W Dale.
—Luther V, bds N Stratton Park.
—Mamie E, clk Colo Tel Co, bds 1728 Washington av.
—Margaret (wid Wm), res 934 N Pine.
—Marguerite, masseuse Mrs F E Dupont, rms 211 S Weber.
—Maria L (wid Frederick L), bds 730 N Nevada av.
—Marion A, res 1224 Colorado av. (Mrs Emma J.)
—Mary A, smstrs, res 324 W Pike's Peak av.
—Mary D (wid Wm J), res 110 Lincoln av (Colo City).

Colorado Springs Co.
8 OUT WEST BUILDING
LOTS FOR SALE IN
Colorado Springs and Manitou

Martin Mrs Mary E, res 111 E Del Norte.
—Nellie L, student High School, bds 808 Jefferson (Colo City).
—Nellie M, tchr, bds 1224 Colorado av.
—Oreno O, trav agt, res 127 Lincoln av (Colo City). (Mrs Nellie M.)
—Robert C, bds 906 S Sahwath.
—Robert G, electr Ford Elec Co, bds 321 S Wahsatch av.
—Robert R, patrolman Police Dept, bds 934 N Pine.
—Stella F, bds 232 S Institute.
—Mrs Susan, res 620 E Boulder.
—Theon H, cond C S & I Ry Co, res 19 E Moreno av. (Mrs Anna.)
—Thomas H, switchman C M Ry, bds 110 Lincoln av (Colo City).
MARTIN WADE H (Ford Electric Co), bds 321 S Wahsatch av.
—Wilbur F (Martin, Blackman & Brown), res Star Ranch. (Mrs Grace H.)
—Wm, collr Wandell & Lowe T & S Co, res 15 W Moreno av.
—Wm A, carp, bds 1412 Grant av.
—Wm B (Swanson & Martin), res 523 N Nevada av. (Mrs Ella.)
—Wm D, tmstr, res 424 W Pike's Peak av. (Mrs Samantha.)
—Wm I, barber Henry Kranz, res 314 S Wahsatch av. (Mrs Elvira C.)
—Wm M, bds 620 E Boulder.
—W Harvey, solr, rms 127 E Bijou. (Mrs Alice.)
—W Raymond, student High School.
—Zachariah P, caretkr City Water Wks, res Pike View Reservoir. (Mrs Margaret V.)

Eclipse Boarding & Sale Stable

W. E. Whitcraft, Mgr.
15 W. Cadarras Phone Main 1199
Colorado Springs, Colo.

For California SEE THAT YOUR TICKET READS
"The Salt Lake Route"
The New Line. SHORTEST and BEST

YOU GET THE SERVICE at the **PIONEER BARBER SHOP**
AND IT DON'T COST ANY MORE
12 S. TEJON ST. PHONE BLACK 961
TEN CHAIRS EXPERT ARTISTS ONLY EMPLOYED

PURE ICE MANUFACTURED FROM DISTILLED WATER
THE EL PASO ICE & COAL CO.
29 N. TEJON ST. PHONES 46 AND 91

PURE ICE MANUFACTURED FROM
 DISTILLED WATER
EL PASO ICE & COAL CO.
 PHONES 46 AND 91
 29 N. TEJON ST.

COLO. MINERAL WATER CO. J. R. BALLARD, Propr.
 Telephone 583
 PLAIN PURE SPRING WATER FOR TABLE USE
 AND WATERS FOR MEDICINAL PURPOSES

402 MAR

R. L. POLK & CO'S.

MAS

THE SUN REALTY CO.
REAL ESTATE INSURANCE LOANS
 PHONE MAIN 209
 23 1/2 N. TEJON ST.

Marvin Lottie Crandall (wid Frank W), res 630 N Tejon.
 Marx, see Marks.
 Mary Ann Mining Co, W A Otis sec, 127 E Pike's Peak av.
 —Cashen Mines Co, W T Bland sec, 129 E Pike's Peak av.
 —McKinney Mining Co, F F Castello pres, W S Nichols v-pres, P J Ryan treas, T J Fox sec, 309 Mining Exchange Bldg.
 —Nevin Gold Mining Co, H F Avery sec, 11 First Nat Bank Bldg.
 Marysville Light, Power & Water Co, J E Lundstrom sec and treas, 11 Out West Bldg.
 Masi Marjorie B, bds 15 E Fontanero.
 —Wm M, mining, res 15 E Fontanero. (Mrs Rosanna.)
 Mason Albert P, driver, res 1717 Grant av. (Mrs Julia G.)
 —Arthur, expman, res 817 S Royer. (Mrs Laura.)
 —Asa, driver Samuel Goad, bds 25 W Moreno av. (Mrs Hattie.)
 —Carrie, student Zigzag Bus Coll, bds 1717 Grant av.
 —Charles O, driver Gebbie Bros, res 316 S Institute. (Mrs Jennie.)
 —Edgar T, driver Gadsby & De Graff, res 440 W Yampa. (Mrs Kate.)
 —Frank, lab, res 310 W Fountain. (Mrs Nellie.)
 —George, miner Danville Coal Mine, bds Curtis P O.
 —George W, waiter, res 514 N Pine. (Mrs Ada.)

MASON HOWARD M, Attorney-at-Law, Suite 312 Mining Exchange Bldg, Tel Main 303, res 111 E Jefferson, Tel Red 192. (Mrs Mabel C.)
 —James, miner Danville Coal Mine, res Curtis P O. (Mrs Mary.)
 —John W, res 831 Jefferson (Colo City). (Mrs Nellie.)
 —Mrs Mary A, cook, rms 130 E Kiowa.
 —Ralph C, student, bds 615 N Prospect.
 —Roy, lab Daniel Exc & G Co, bds 901 Walnut (Colo City).
 —Wm, buyer O E Hemenway, res 615 N Prospect. (Mrs Elizabeth.)
 —Wm jr, salesman, res 716 High. (Mrs Carolyn A.)
 —Wm C, lab, res 14 E Mill. (Mrs Lottie.)
 —Wm M, grocer, 340 E Las Vegas, res same (Mrs Linnie A.)
 Masonic Hall, top floor Opera House blk.
 —Hall (Manitou), Leddy Blk.
 —Temple Building, 11-13 N Nevada av.
 —Viking M & M Co, Dan Tracy treas, 1 Barnes Bldg.
 Massey Chlora, domestic 542 E Bijou.
 —Clarence A, bellboy, bds 623 E Monument.
 —Frank R, lab, res 623 E Monument. (Mrs Elizabeth C.)
 —Robert B, meats, 130 S Nevada av, res 203 S Weber. (Mrs Addie B.)
 —Mrs Virmadella S, bds 602 12th, Ivy-wild.
 Masters Fred E, res 811 Jackson (Colo City). (Mrs Eva.)
 —Wm, molder, bds Arlington House.
 Masterson Earl, lab, rms 322 N Midland pl.
MASTERTON HOWARD, Sec Johnson Furnace & Engineering Co, Snider Wrench & Tool Co, Sec and Treas Sanitary Towel Supply Co, Private Sec James F Burns, 34 First Nat Bank Bldg, Tel Main 206, res 1500 S Cascade av, Tel Main 1803. (Mrs Emily.)

110 EAST PIKE'S PEAK AVE. **Tucker's Restaurants** 1640-1644 CHAMPA STREET DENVER COLORADO
 COLORADO SPRINGS COLORADO WE WANT YOUR PATRONAGE

MAS

Colorado Springs, Colorado City and Manitou Directory.

MAT 403

MASTERTON MURAT, Lawyer, 31 First Nat Bank Bldg, Tel Main 520, rms 14 1/2 E Pike's Peak av.
 Maston John A, res 11 N 15th. (Mrs Pearl A.)
 Mates Andrew, died Apr 20, '07, age 21.
 Matezka Frank, millman Golden Cycle Mill, bds 402 Robinson (Colo City).
 Matheny James H, porter Wulff-Sullivan Shoe Co, res 508 E Cimarron. (Mrs Ella.)
 Mathers Elsie I, stenog J F Burns, bds 121 N Wahsatch av.
 —J Franklin, miller, res 121 N Wahsatch av. (Mrs Emma.)
 Mathews, see also Matthews.
 —Albert L, lab, res 909 E Cimarron. (Mrs Caroline.)
 —Mrs Belle, housekpr Cliff House.
 —Clinton E, lab, bds 908 S Cascade av.
 —Martha E (wid George W), res 908 S Cascade av.
 —Martha J (wid Wm C), bds 217 N El Paso.
 Mathis Edwin L, mgr Pike's Peak Billiard & Pool Co, 20 E Pike's Peak av, res 522 N Cascade av. (Mrs Rena R.)
 Matkin Ellis S, motorman C S & I Ry Co, res 711 S Cascade av.
 —Mrs Lucinda A, bds 208 Colorado av (Colo City).
 —Tolman, moved to Goldfield, Nev.
 Matlin Charles, clk Isidore Polant, res 321 E Platte av.
 Matlock George R, flagman Rock Island System, res 2320 Rock Island av. (Mrs Myrtle M.)
 —Woodford A, moved to Canon City, Colo.
 Matoa Gold M Co, Wm Lloyd sec, 117 E Pike's Peak av.
 Matson Alfred J, gardener, res 613 E St Vrain. (Mrs Hannah E.)

Phone 1360
Standard Electric Co.
 5 E. Bijou Street
 We Repair Motors, Elevators, Lights, Telephones, Bells and Anything Electrical or Mechanical

Matt France Mining & Milling Co, W W Williamson sec, 27 N Tejon.
 Mattas Andrew, emp Curtis Coal Mine, bds Papeton.
 —Annie, student, bds Papeton.
 —Thomas, miner Curtis Coal Mine, res Papeton. (Mrs Mary.)
 Mattern Charles F, bds 216 E Espanola.
 Matteson Bengt, res 722 E Platte av. (Mrs Christina.)
 —Charles H, waiter, res 720 N Institute. (Mrs Ida.)
 —George F, cook, bds 722 E Platte av.
 —Olgat A, waiter, bds 722 E Platte av.
 —Oscar O, waiter, bds 722 E Platte av.
 —Wm B, bds 722 E Platte av.
 Matthes Gerard H, civ eng Central Colo Power Co, res 117 E Jefferson. (Mrs Mary B.)
 Matthew Elsie, student High School, bds 32 Lake av, Broadmoor.
 —John (Chisholm, Matthew & Co), res 32 Lake av, Broadmoor. (Mrs Alice.)
 Matthews, see also Mathews.
 —Albert H, eng, res 515 Main, Roswell. (Mrs Blanche M.)
 —Anna L, tchr Whittier School, res National Hotel.
 —Donald E, clk, bds 543 E Platte av.
 —Edward P, real est, res 543 E Platte av. (Mrs Ella L.)
 —Francis A, bds 25 Lake av, Broadmoor.

BINGHAM
 PHOTOGRAPHER
 Kodak Finishing a Specialty
 18 S. Tejon St. Tel. 678

Our Printing Is Up-to-Date
 Public Opinion Printing Co. 11 East Kiowa St.

TRAVEL VIA **Best Service**
"Rio Grande Lines" **Finest Scenery**

PHONE **13** **For the Prompt Plumbers** **PHONE**
Barnes-Stephens Plumbing & Heating Co. 206 North Tejon St. **13**

404 MAT

R. L. POLK & CO'S.

MAX

MATTHEWS FRED C, Gen Frt and Pass. Agt C S & C C D Ry, res 3 Beverley pl.
 —Fred R, res 610 El Paso boul (Colo City). (Mrs Ella V.)
 —Geary S, optician, 24 S Tejon, res 411 Plateau av (Colo City). (Mrs Carrie.)
 —George R, lab, res n end Waltham av (Manitou).
 —Hazelle G, opr Colo Tel Co, bds 543 E Platte av.
 —Jay, printer Gazette, res 907 S Cascade av. (Mrs Clara R.)
 —Joseph V, cook, bds 321 W Monument.
 —Junius C, caller, bds 543 E Platte av.
 —Wm, lab U S R & R Co, rms 411 Grant av (Colo City).
 —Matthys John C, waiter, res 1126 Colorado av. (Mrs D May.)
 —Mattice Mrs Celia, propr National Hotel, Colorado av cor Court (Colo City).
 —Mattieson M C, barn man El Paso I & C Co, rms 311 W Cucharras.
 —Mattingly Ernest P, cond C M Ry, res 1724 Washington av. (Mrs Maysel M.)
 —Mattocks, see also Maddocks.
 —Augusta M (wid James B), res 1608 N Tejon.
 —Mattson, see Matson.
 —Matz, see also Metz.
 —Wm, jeweler, res 1029 Colorado av (Colo City).
 —Matzunsky Ferdinand, mach C S & I Ry Co, res 636 E Monument. (Mrs Bertha L.)
 —Maulding Edward, hlpr, res 1628 Hayes. (Mrs Nellie.)
 —Maulsby Arthur G, tmstr Wm Norton, res 1220 W Costilla. (Mrs Hannah.)
 —Maund David, coachman W C Sturgis.
 —Maunder Albert E, sec Miners & Farmers' Trading & Merc Co, res 1020 N Corona. (Mrs Ella L.)
 —Mrs Elsa, cashr Crystal Theatre, rms 14½ E Pike's Peak av.
 —Ethel G, cashr Empire Theatre, bds 1421 N Wahsatch av.

—Maunder Homer, bds 432 E Kiowa.
 —Mrs Minnie E, emp Wilbur Suit Co, res 432 E Kiowa.
 —Richard S, contr, 1421 N Wahsatch av, res same. (Mrs Elizabeth A.)
 —Percy A, clk Keystone Merc Co, bds 1421 N Wahsatch av. (Mrs Elsie M.)
 —Maupin Edward T, blksmith, res 1720 Grant av. (Mrs Amanda.)
 —John A, lab, bds 316 E 2d, Lihue.
 —Mrs Laura J, res 211 Sheldon av.
 —Wm P, lab, bds 7 Colorado av (Colo City).
 —Maurer Jacob, carp, res 937 E Costilla. (Mrs Barbara.)
 —Jacob H, grocer, 902 S Conejos, res same.
 —Maus Mary (wid Nicholas), res 216 N 3d (Colo City).
 —Maverick Mining & Milling Co, J P Bates, pres, 529½ Colorado av (Colo City).
 —Mawhinney, see also McWhinney.
 —Agnes B (wid David), res 909 Lincoln av (Colo City).
 —Bonita, dressmkr, 909 Lincoln av (Colo City), bds same.
 —Maxwell Bruce L, insp Health Dept, res 1020 High. (Mrs Tessie M.)
 —Earl E, messr Owl Drug Co, bds 120 N Corona.
 —Edwin N, real est, res 110 S Corona. (Mrs Martha J.)
 —George E, mining, rms Y M C A.
 —George S, bkpr First Nat Bank, res 23 S Limite. (Mrs Gwendoline M.)
 —Irrigated Land Co, J I Cowan sec and treas, 418 Hagerman Bldg.
 —Jacob, bds 225 S Institute. (Mrs Ruth.)
 —Joseph, grocer, 302 E Pike's Peak av, res 319 E 2d.
 —Leslie M, clk, res 2901 N Cascade av. (Mrs Addie B.)
 —Lora B, student High School, bds 826 E Moreno av.
 —Martin A, gardener, res 826 E Moreno av. (Mrs Mary E.)
 —Mrs Mary R, res 116 N Nevada av.
 —Ruth B, bds 116 N Nevada av.

Ask for Original **"Manitou"** Table Water and Ginger Champagne
 Beware of Substitutes
Absolutely Pure and Natural
 The Manitou Mineral Springs Co.

MAY Colorado Springs, Colorado City and Manitou Directory. MEA 405

—May Albert (May Clothing Co), res 2029 N Nevada av. (Mrs Jennie A.)
 —Annie, bds 1609 Cheyenne rd.
 —Caroline (wid Benjamin), bds 223 E Willamette av.
 —Clothing Co (Albert May), 23 N Tejon.
 —Elizabeth, tchr, bds 119 W Fountain.
 —George A, capt Hose & Truck Co No 2, res 506 E San Miguel. (Mrs Louise E.)
 —Henry D, res 19 E Costilla.
 —Isaac, trav agt, res 223 E Willamette av.
 —James J, res 1609 Cheyenne rd.
MAY MRS J J, Propr "Mayhurst," 1609 Cheyenne rd, res same, Tel Main 410.
 —Katherine, bds 1609 Cheyenne rd.
 —Lillie, housekpr, 808 N Nevada av.
 —Ruth M, student High School, bds 15 St Elmo av, Ivywild.
 —Thomas A, poultry, 15 St Elmo av, Ivywild, res same. (Mrs Bessie A.)
 —Maycock John, bds Union Printers' Home.
 —Mayeny Mrs Millicent E, nurse, 1204 N Weber, rms same.
 —Mayer, see also Maier, Meyer and Myer.
 —Charles, res 326 E San Rafael. (Mrs Nora.)
 —Sylvia A (wid John), res 308 E 2d, Lihue.
 —Mayhew Benjamin L, fireman C S & C C D Ry, res 5 N 8th.
 —Beth, asst Z H McClanahan, bds 5 N 8th.
 —Daniel B, res 730 12th, Ivywild. (Mrs Mary B.)
MAYHEW DAVID P, Physician and Surgeon, Office Hours 10 a m to 1 p m, Afternoons and Sundays by Appointment, Office and Residence 725 N Cascade av, Tel Main 644. (Mrs Katherine C.)

J. D. HILTBRAND
FIRST-CLASS
PIANO TUNING
 125½ N. Tejon Tel. Main 913

—Mayhew Margaret (wid Melvin L), bds 5 N 8th.
 —Matthew A, ins, res 1014 E San Miguel. (Mrs Martha A.)
 —Nellie R, bds 1014 E San Miguel.
 —Ruth A (wid Trumap), res 23 W Rio Grande.
"MAYHURST," MRS J J MAY Propr, First-Class Summer Resort, 1609 Cheyenne rd, Adjoining Stratton Park, Tel Main 410.
 —Maynard Frank H, carp, res 420 Cheyenne boul. (Mrs Flora V.)
 —Ida A, res 730 N Cascade av.
 —R E, bds Union Printers' Home.
 —Mayne Melissa F (wid Thomas), bds County Poor Farm.
 —Mayor's Office, David N Heizer Mayor, City Hall.
 —Mays George W, embalmer Fairleys & Law Undertaking Co, res 208 E Cucharras. (Mrs Florence.)
 —Mayse Katherine, rms 613 S Weber.
 —Mazzetti Dominick (Newberry and Mazzetti), rms The Ormonde.
 —Mazzoni George, miner Danville Coal Mine, bds Curtis P O.
 —Mead Albert A, bds 414 E Yampa. (Mrs Mollie.)
 —Meador Charles (Meador & Hilligoss), res 197½ Manitou av (Manitou).
 —& Hilligoss (Charles Meador, Raymond Hilligoss), hdw, 206 Manitou av (Manitou).
 —Meads George H, lab, rms 328 Victoria av. (Mrs Dollie.)
 —George M, died June 26, '07, age 60.
 —Meagher, see also Maher and Marr.
 —Harry J, res 432 Colorado av (Colo City). (Mrs Agnes.)
 —Winifred A, student, bds 432 Colorado av (Colo City).

HOUSES TO RENT
CHAS. P. BENNETT
 5 East Pike's Peak Ave

EL PASO ICE & COAL CO.
 PURE ICE MANUFACTURED FROM DISTILLED WATER
 PHONES 46 AND 91
 29 N. TEJON ST.

DESIGNERS ILLUSTRATORS ENGRAVERS
ROCKY-MOUNTAIN ENGRAVING Co.
 112 EXCHANGE PL. - COLORADO SPRS.
 HALF-TONE LINE CUTS & COPPER ZINC

COLORADO SPRINGS PAVING & TILE CO.
 505 W. HUERFANO ST. OFFICE 305 DE GRAFF BLDG.
 ARTIFICIAL STONE WALKS AND CARRIAGE BLOCKS

Prescriptions called for and delivered. Largest and most complete stock of fresh drugs in the city.

The Robinson Drug Co.

Telephone Main 4

406 MEA

R. L. POLK & CO'S.

MEI

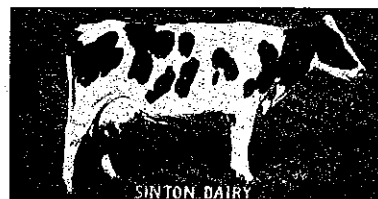

SINTON DAIRY

Meahl Charles F, cashr U S Exp Co, rms 122 N Wahsatch av. (Mrs Elizabeth.)

Mealer Robert C, barber, bds 301 W Mill. (Mrs Marie.)

Mealy Blanche G, bds 415 N Wahsatch av.

—Clarence E, florist Wm Clark, res 415 N Wahsatch av. (Mrs Olive M.)

Means Ollie A, stenog, bds 324 N Wahsatch av.

Mearkell Jual, waiter McRae Rest, rms 132 N Weber.

Mearns James, mason, res 231 S El Paso. (Mrs Mamie.)

Mebus Mary A, emp Glockner Sanitarium.

MECHANICS INSURANCE CO (of Philadelphia, Pa), Sun Realty Co Agts, 23½ N Tejon.

Meczka George, miner Curtis Coal Mine, bds Curtis P O.

—John, miner Curtis Coal Mine, res Curtis P O.

Medley Walter, driver C S T & L Co, rms 219 S Cascade av.

MEDICAL & SURGICAL REGIS-ter of North America, R L Polk & Co Publishers, 309 Hagerman Bldg, Tel Main 461.

Medill David L, clk B G Robbins, res 602 12th, Ivywild. (Mrs Henrietta E.)

Medley Walter, tmstr, bds 219 S Cascade av.

Mee Charles R, miner Williamsville Slope Coal Mine, bds 15 E Cucharras.

—George, miner, bds 15 E Cucharras.

Meehan Charles, mining, res 114 N 4th (Colo City). (Mrs Elvina.)

Meek James, miner, rms rear 16 E Huerfano.

—Mrs Mary M, res 1302 N Weber.

—Sophia E (wid Garrett C), bds 734 E Platte av.

Meeke Hannah M (wid George B), res 222 Cheyenne boul.

Meeker Mrs Harriet G, bds 612 E Columbia.

—Mildred H, bds 612 E Columbia.

Meenach Elizabeth E, bds 113 Monroe (Colo City).

—Rankin J, huckster, res 113 Monroe (Colo City). (Mrs Sarah.)

Meer Frederick L, cabinet mkr, bds 502 S 10th.

MEFFORD FRED E, Mechanical and Architectural Draftsman and Consulting Inventor, Patent Office and All Other Drawings Made, Plat Work, Tracings, Blue Prints, etc; I Study Out the Difficult Parts for the Inventor, 724 N Spruce, res same. (Mrs Emma M.)

—Jane N (wid Andrew J), res 724 N Spruce.

Mehan, see Meehan.

Mehun John T, boiler mkr, res 216 Hagerman (Colo City). (Mrs Susie.)

Meilun George, lab U S R & R Co.

Meinshon Joseph, lab, rms 123 S Nevada av.

Meisenbach Bertha, bds 720 S Cascade av.

—Edith M, bds 720 S Cascade av.

—Harry A, appr Gazette, bds 720 S Cascade av.

—Mary (wid Wm), res 720 S Cascade av.

MEISLAHN EDWARD, Propr South End Pharmacy, 431 S Tejon, Tel Main 875, res 23 E Platte av. (Mrs Lena.)

—Frieda, bds 813 Lincoln av (Colo City).

—Mrs Mary A, res 813 Lincoln av (Colo City).

THE HYDE PAPER CO.

100-102 S. Victoria Ave. Pueblo, Colo.

Wrapping Paper, Paper Bags, Writing Paper, Twine, Printers' Supplies, Stationery

MEI

Colorado Springs, Colorado City and Manitou Directory.

MER 407

Meisner John L, lab, res 104 W Rio Grande. (Mrs Nellie.)

—Morton S, motorman, res 24 W Las Animas. (Mrs Jennie.)

Meister Adolph W, millman, res 115 S 13th. (Mrs Emelie M.)

Meldrim Wm H, moved to Cripple Creek, Colo.

Melgrani Antone, miner, res Pike View.

Mellen Clark, pres Colo Brick & A S Co, res 1427 Wood av. (Mrs Ethel W.)

Mellender Cassie A (wid Joseph F), res 13 W Moreno av.

Mellinger Edith L, bds 402 E Del Norte.

—Irving F, mine supt, res 402 E Del Norte. (Mrs Rose A.)

MELLON WM A, Agt Johnson & Wilbur Merc Co, 20 E Pike's Peak av, rms same.

Melton Allen N, agt Singer Sewing Mach Co, rms 118 E Fountain. (Mrs Lulu.)

—Edward, washer, bds 722 E Cimarron.

—Martin F, feed, bds 226 S Tejon.

Memminger Mrs Henrietta, res 165 Ruxton av (Manitou).

Menard, see also Minard.

—Mrs Alice J, res 513 Ft Worth.

—Eva R, bds 513 Ft Worth.

—Gustavus F, moved to Denver.

—Katherine M, clk Park Bakery, bds 513 Ft Worth.

—Louis, huckster, rms 314 E Pike's Peak av.

—Tracy, student High School, bds 513 Ft Worth.

Menges Charles, bds 387 Manitou av (Manitou).

Menter Arthur F, student High School, bds 18 E Fountain.

—C Frederick, carp, res 18 E Fountain. (Mrs Rosa M.)

Menzemer Herbert J, tchr Colo School for D and B, bds 814 E Boulder.

A. E. HUTCHINSON W. B. KIRBY J. L. COLUMBIA

MANITOU LIVERY & TRANSFER CO.

Manitou, Colo. STABLE
OFFICE 229 Manitou Avenue Phone Manitou 9
111 Manitou Avenue Phone Manitou 4

MERCANTILE FIRE & MARINE Insurance Co (of Boston), A J Lawton Agt, 10½ E Pike's Peak av.

Mercer Carl V, printer Gazette, res 739 E Kiowa. (Mrs Eva.)

—Mrs Eva E, furn rooms, 513 E Pike's Peak av.

—Harry, printer, bds Papeton. (Mrs Mary.)

—Maude, bds 513 E Pike's Peak av.

—Winifred O, maid Day Nursery, bds rear 415 N 16th.

Merchant Karl A, driver P O, bds 419 E Huerfano.

MERCHANT MRS KATHERINE M, Dressmaker, 419 E Huerfano, res same.

—Leonard W, driver P O, res 419 E Huerfano. (Mrs Katherine M.)

MERCHANTS LUNCH ROOM, Newberry & Mazzetti Proprs, 19½ E Pike's Peak av.

Mercier John P, tmstr, res 1434 N Walnut. (Mrs Eliza.)

Merideth Alexander, pianos and organs, 11 N Tejon, res 1423 S Tejon. (Mrs Lillian M.)

Mermod Alice, domestic 630 N Cascade av.

—Matilda, domestic 630 N Cascade av.

Mero Anna, domestic 1316 N Nevada av.

—Clarence G, driver, bds 1628 N Royer.

Merrick Gordon B, photog, res 8 St Elmo av, Ivywild. (Mrs Annie B.)

—Winifred, bds 8 St Elmo av, Ivywild.

Merrifield Fred P, died Dec 30, '07.

Colorado Midland Ry.

For SALT LAKE CITY, OGDEN,
All Points in CALIFORNIA and
the GREAT NORTHWEST

PURE ICE MANUFACTURED FROM
DISTILLED WATER
THE EL PASO ICE & COAL CO.
29 N TEJON ST PHONES 48 AND 51

Gaebel-Clark Engraving Co.

DESIGNERS, ILLUSTRATORS
ENGRAVERS BY ALL PROCESSES

Sixth and Court Sts.
PUEBLO COLORADO

TRAVEL VIA **Best Service**
"Rio Grande Lines" **Finest Scenery**

ENTERPRISE FURNITURE CO.

FURNITURE, CARPETS, DRAPERIES, ETC. 129-131 E. HUERFANO ST. PHONE MAIN 1264

MUETH'S CANDIES, CAKES, ICE CREAM

Where Quality is the First Consideration 26 North Tejon Street

PURE ICE MANUFACTURED FROM DISTILLED WATER
EL PASO ICE & COAL CO.
 29 N. TEJON ST. PHONES 46 AND 31

408 MER R. L. POLK & CO'S. MET

Merrill Albert C, painter, res 1114 High. (Mrs May.)
 —Blanche, student High School, bds 1114 High.
 —Edward M, trav agt, res 520 N Institute. (Mrs Anna.)
 —Mrs Flora E, res 1703 Colorado av.
 —Frank C, student Colo Coll, rms 722 N Weber.
 —Goldie L, student, bds 819 Custer av.
 —Madre, student, bds 226 E Monument.
 —Mary B (wid James), music tchr, 226 E Monument, res same.
 —Philip, lab, bds 532 Main, Roswell.
 —Vernum E, painter, res 819 Custer av. (Mrs M Elizabeth.)
 Merrimac Cons Mines Co, J S McCuan asst sec, 301 Hagerman Bldg.
 Merris Carl E, student Colo Coll, bds 1408 N Weber.
 —Lota B, student Colo Coll, bds 1408 N Weber.
 Merritt Anna M, res 730 N Pine.
 —Isaac H, cashr Armour & Co, res 13 S Limite. (Mrs Ethel.)
 —Jay B, teller First Nat Bank, res 1708 N Tejon. (Mrs Ella L.)
 —John, lab, bds 214 W Moreno av.
 —John E, lineman, rms 107 S Nevada av.
 —Matilda E (wid Charles Edward), res 214 W Moreno av.
 Merry Lucy J, tchr Manitou School, bds 106 Osage av (Manitou).
 Mertes Anton J, res 1026 S Sierra Madre. (Mrs Mary A.)
 —Emma, ironer C S Laundry, bds 1026 S Sierra Madre.
 —Mary Elizabeth, bds 1026 S Sierra Madre.
 Mertz Julius F, salesman, res 1731 Washington av. (Mrs Emma.)
 Merwin Frank R, electr Central Elec Co, bds 701 W Huerfano.
 —Hazel H, bds 701 W Huerfano.
 —Hugh H, foreman, res 701 W Huerfano. (Mrs Hattie J.)
 —Lina E, student High School, bds 701 Colorado av.
 —Washington I, real est, res 147 Deer Path av (Manitou). (Mrs Mary.)

Merz Wm, tailor, 310 N Sheridan av, res same. (Mrs Dorothea.)
 Mesenback Edith, emp Elite Laundry, bds 720 S Cascade av.
 Meservey Albert B, v-pres Lowell-Meservey Hdw Co, res 2007 N Tejon. (Mrs Clara A.)
 —Marjorie H, student, bds 2007 N Tejon.
 —Mary H (wid Thomas J), bds 2007 N Tejon.
 —Thomas A, student, bds 2007 N Tejon.
 Meskiman L W, clk Spaulding House.
 Mesmer Lloyd E, fireman Pike's Peak Floral Co, bds 633 E Boulder.
 Messenger Wm, lab, bds 939 S Conchos.
 Metcalf Amy A, student Colo Coll, bds Ticknor Hall.
 —Oren A, mach, res 1827 Colorado av. (Mrs Elida J.)
 Meteor Leasing Co, E C Sharer sec, 402 Mining Exchange Bldg.
 Methodist Episcopal Church, Prospect pl cor Tepee av (Manitou).
 —Episcopal Church South, Cheyenne av n e cor Weber.
 Metiff Peter, miner, res Pike View.
METROPOLITAN CASUALTY CO (of New York), Sun Realty Co Agts, 23 1/2 N Tejon.
METROPOLITAN INSURANCE Co (of New York), C T Fertig Agt, 29 N Tejon.
 Metros Alexander, lab U S R & R Co, bds 530 Main (Colo City).
 —Peter, lab U S R & R Co, bds 530 Main (Colo City).
 Metz, see also Matz.
 —George, rancher, res 735 W Cucharras. (Mrs Margaret K.)
 —Mrs Olive, furn rooms, 112 E Cucharras.
METZ WM H, Pres and Mgr Colorado Springs Laundry Co, 110 1/2 E Cucharras, res same, Tel Main 66. (Mrs Olive.)
 Metzger Mrs Florence A, clk Kaufman & Co, res 310 E Monument.
 —Matilda A (wid Miller), bds 29 Cheyenne boul.
 —Paul F, bds 310 E Monument. (Mrs Florence A.)

MET Colorado Springs, Colorado City and Manitou Directory. MID. 409

Metzler Franklin T, pres Shields-Morley Grocery Co, res 818 N Nevada av. (Mrs Helen W.)
 —James M, salesman Shields-Morley Grocery Co, bds 818 N Nevada av.
 Meyer, see also Maier, Mayer and Myer.
 —Andrew, iron wkr Hassell Iron Wks Co, bds 225 W Cimarron.
 —Carrie, cook 805 N Tejon.
 —Edwin, tailor Alexander Mackenzie, rms 122 N Wahsatch av.
 —Henry, lab Glen Eyrie.
 —Henry B, bds Union Printers' Home.
 —Justin L, lab, bds 417 Plateau av (Colo City).
 —Peter A, carp, res 417 Plateau av (Colo City). (Mrs Bella.)
 —Theodore C, mason, res 1606 Cheyenne rd. (Mrs Louise.)
MEYER WALTER F, Drugs, Medicines, Toilet Articles, Cigars, etc, 432 1/2 Colorado av (Colo City), Bell Tel West 51, Home 179, res 212 Monroe (Colo City), Home Tel 181. (Mrs Hedwig M.)
 Meyers, see also Myers.
 —Alda E, tchr, rms 217 E Uintah.
 —Alice A, tchr, rms 217 E Uintah.
 —Cora, maid, 428 N Weber.
 —G Raymond, student High School, rms 217 E Uintah.
 Micco Emil, miner Rapson Coal Mine, bds Curtis P O.
 Michael Bert, bellboy Alta Vista Hotel.
 —Clara E, student High School, bds 205 Jackson (Colo City).
 —Jacob, janitor, res 205 Jackson (Colo City). (Mrs Sarah E.)
 —J Thomas, electr U S R & R Co, res 803 Jackson (Colo City). (Mrs Bertha E.)
 —Wm H, emp Colo School for D and B, res 1227 E Boulder. (Mrs H Irene.)
MICHAELS OSCAR L, Mgr W U Tel & Cable Co, 14 N Tejon, res 311 N El Paso. (Mrs Anna H.)
 Michalez Stephen, lab, bds 402 Robinson (Colo City).

HAVE YOU TRIED COKE
 HEATS YOUR HOUSE BETTER
 AT LESS EXPENSE
 THAN ANY OTHER FURNACE FUEL
THE GAS CO.
 107-111 E. KIOWA
 PHONE OUR GIRL, MAIN 2400

Michell Wm, bellboy, bds 328 S Wahsatch av.
 Michels Anthony P, treas Colo City Ice, Fuel & Feed Co, res 113 N 5th (Colo City). (Mrs Rose M.)
 —Mrs Christina, died Aug 23, '07, age 75.
 —Wm H, driver Colo City Ice, Fuel & Feed Co, res 304 S 6th (Colo City). (Mrs Anna A.)
 Michigan Gold Mining Co, S E Allen asst sec, 129 E Pike's Peak av.
MICHOACAN POWER CO, Henry Hine Pres, Leonard E Curtis V-Pres and Treas, 33 Giddings Bldg.
 Mickelson Frederick, lab Doyle & Schwartz, res 124 W Cimarron.
 Mickle Floyd I, washer Cascade Laundry, bds 408 N Walnut.
 —John M, washer Star Laundry, res rear 722 E Platte av. (Mrs Nora H.)
 —M Estella, stenog Yates & McClain Realty Co, bds 408 N Walnut.
 —Millie M (wid Daniel R), res 408 N Walnut.
 —Violetta, student High School, bds 408 N Walnut.
 Middagh Pleasant W, broker, res 1831 N Tejon. (Mrs Lulu E.)
 Middaugh Edmond R, eng C S & C C D Ry, res 414 S Weber. (Mrs Mabel.)
 Middle Theodore J H, driver Dern Tea & Coffee Co, res 215 E Vermijo av.
 Middleton Albert L, cond C S & I Ry Co, res 906 Grant av.
 —Daniel, miner Curtis Coal Mine, bds Curtis P O.
 —Mrs Lucy J, moved to Denver.

Osteopathic Treatment
 Electro-Thermatorium and Sanitarium
 Treatment Rooms
 124 South Tejon Street

PRINTING The Kind That Brings Results
THE WATERMAN PRESS
 112 E. Cucharras St. Phone Main 1154

ADVERTISE IN THE GAZETTE
 MORE RESULTS-QUICKER RESULTS-BEST RESULTS

THE HOUSTON LUMBER CO.

20 to 32 W. Vermijo Ave.
Tel. Main 102

LUMBER, HARDWARE
Mill Work, Paints, Oils and Glass

410 MID

R. L. POLK & CO'S.

MIL

KENTUCKY STABLES

UP-TO-DATE LIVERY
AT LOW RATES

121 E. Bijou St. Phone 568

Midget Gold M & M Co, C V Turner sec, 68 First Nat Bank Bldg. Midland Block, 110-116 E Pike's Peak av.

MIDLAND REALTY CO THE, I N Compton Pres and Mgr, F H Kingsbury Sec and Treas, Lands and City Property Bought, Sold and Exchanged, Insurance, Loans and Rentals, 29 Midland Blk.

School, 5th n e cor Howbert (Colo City).

Terminal Ry, J H Waters pres, 208 Mining Exchange Bldg.

Mienick John, lab, res 1025 Colorado av (Colo City). (Mrs Sophia.)

Mierswa Louise E, nurse, 1210 S Nevada av, res same.

Mies August, grocer, 702 Colorado av (Colo City), res 827 Lincoln av (Colo City). (Mrs Louisa R.)

Mihan Thomas, miner, bds 330 Colorado av (Colo City).

Mihelich John, lab, bds 322 S 6th (Colo City.)

Louis, lab, bds 429 Main (Colo City).

Miinch Martin, miller H A Robinson Grain Co, res 230 S Tejon.

Mikesell Alice V, governess, rms 616 N Weber.

Mikle Henry, groceries and meats, 332 E Huefano, res 729 same. (Mrs Effie.)

Mikle John, lab, res 322 S 6th (Colo City).

Milam Frank, porter, bds 428 N Weber. (Mrs Rosamond.)

Mrs Rosamond, cook 428 N Weber.

Milbert Wm, foreman, res 508 1st. Roswell. (Mrs Clara E.)

Milburn Clifton C, hlpr C M Ry, bds 418 E Platte av.

Frederick W, hostler C M Ry, res 109 N 1st (Colo City). (Mrs Beulah.)

Mrs H Susan, died June 5, '07, age 57.

Thomas W, fireman Wm Clark, res 418 E Platte av. (Mrs Mary E.)

T Earle, fireman Wm Clark, bds 418 E Platte av.

Miles, see Myles.

Miley Mrs Margaret, domestic 410 N Cascade av.

Milford Parr S, driver, res 1520 Colorado av. (Mrs Lena.)

Milks Sherman, lab, bds 214 N Walnut.

Millar, see also Miller and Mueller.

Helen C, res 27 W Bijou.

Robert (Richard & Millar), res 313 Colorado av (Colo City). (Mrs Luella.)

MILLEN MRS E FONTANELLE, 25 Nicely Furnished Rooms With Bath and Electric Light, Close in and in Full View of the Mountain Range, 107-109 S Nevada av, One Block South of Post Office.

John M, patrolman Police Dept, res 107 S Nevada av. (Mrs E Fontanelle.)

Maria (wid Solomon L), bds 107 S Nevada av.

Millennial Bible Class, top floor Nichols Blk.

Miller, see also Millar and Mueller.

Abraham L, printer, res 739 N Spruce. (Mrs Tennie A.)

Ada E, student, bds 833 E Cache la Poudre.

Adolph, res 825 Washington av (Colo City). (Mrs Millie A.)

Albert M (Miller & Cooper), res 130 E Kiowa. (Mrs May.)

Aletha M, student, bds 723 Monroe (Colo City).

Andrew, eng, res 227 N Corona. (Mrs Mary.)

Andrew J, solr, res 13 E Moreno av. (Mrs Louise.)

Anna E (wid Richmond), res 818 N Pine.

Kaufman's

"The Wideawake Store"

PHONE 467

MIL

Colorado Springs, Colorado City and Manitou Directory.

MIL

411

Miller Anna S, died July 2, '07, age 26.

Archibald J, cond C S & I Ry Co, res 503 S Nevada av. (Mrs Agnes.)

Arthur A, baker Star Bakery Co, res 723 Jefferson (Colo City). (Mrs Edna F.)

Arthur I, millman Golden Cycle Mill, res Pine nr Wheeler av (Glasstown). (Mrs Elizabeth.)

MILLER AUGUST F (El Paso Cleaning & Tailoring Co), 10 E Kiowa, res same, Tel Main 667. (Mrs Mabel.)

Automobile Co, R A, Miller pres, 122 N Cascade av.

Mrs Belle, clk Gus Stainsky, bds 1325 Monroe (Colo City).

Benjamin F, farmer, res 833 E Cache la Poudre. (Mrs Henrietta.)

Benjamin R, brklyr, bds 1106 E Pike's Peak av.

Bianca, nurse, 1222 N Cascade av.

Blanche L, student High School, bds 133 W Mill.

Caroline (wid David S), bds 830 E Platte av.

Caroline J, nurse, 226 E Monument, rms same.

Chall C, prin Zigzag Bus Coll, 209 De Graff Bldg, rms Y M C A.

Charles, rms 222½ E Pike's Peak av.

Charles W, hostler, res 102 W Cimarron. (Mrs Tillie.)

Charles W, painter, rms 115½ S Cascade av.

C L, bds Union Printers Home.

MILLER C WESLEY, Signs of Miller System, Modern Advertects, Show Cards, Signs and Advertising, 125 E Kiowa, rms 305 S Cascade av.

Daniel S, driver Dern Tea & Coffee Co, res 817 E Costilla. (Mrs Belle.)

Weber Cycle & Supply Co.

AUTOMOBILE

Turn Tables and Trucks

6 E. Kiowa St. Phone Main 466

MILLER DAVID B, Osteopath, 15 Years' Experience, Office 29-30 First Nat Bank Bldg, Tel Main 1171, Office Always Open, Calls Answered Day or Night. (Mrs May.)

David D, miner Austin Bluffs Coal Mine, res 116 N Walnut. (Mrs Mary A.)

MILLER DON W, Driver Sinton-Rustic Home Dairy Co, res 117 S Nevada av. (Mrs Mary C.)

Edgar E, painter, bds 1019 S Nevada av.

Edith, clk Kaufman & Co, bds 1106 Washington av.

Edward P, pressman Waterman Press, res 707 E Kiowa. (Mrs Lillian.)

Effie F, student Colo Coll, bds McGregor Hall.

Elisha S (Colorado Commission Co), res 834 E Costilla. (Mrs Ruth.)

Mrs Elizabeth, propr The Miller, furn rooms and board, 121 Ruxton av (Manitou).

Elmer O, bartndr L F Risser, rms 513 Colorado av (Colo City).

Elva, bds 830 E Platte av.

Emma L, bds 419 W Bijou.

Ethel, domestic 115 N Weber.

Frank, 2d hd gds, 622½ Colorado av (Colo City), res same. (Mrs Bettie.)

Frank B, mgr N Y Store Co, 105 N Tejon, res 320 same. (Mrs Agatha.)

Frank C L, rancher, res 833 E Cache la Poudre.

Frederick, millman Golden Cycle Mill bds 123 Washington av (Colo City). (Mrs Minnie.)

OPERA HOUSE BLOCK, DENVER, COLO.

OTIS ELEVATORS

For Passenger and Freight Service. All Types. For catalogue and information address

OTIS ELEVATOR COMPANY

PURE ICE MANUFACTURED FROM DISTILLED WATER
EL PASO ICE & COAL CO.
29 N. TEJON ST. PHONES 46 AND 91

B. BENTON

Show Cases, Stair Building and General Repair Work

116 Exchange Place

Phone Red 233

TRAVEL VIA

"Rio Grande Lines"

Best Service

Finest Scenery

ALEX. MacKENZIE SATISFACTION ALWAYS
THE TAILOR A Perfect Fit Guaranteed
 21 East Bijou St. Tel. Main 1193

412 MIL

R. L. POLK & CO'S.

MIL

Miller F Henry (Warner & Miller), res 123 S 10th. (Mrs Chloe A.)
 —George, bds County Poor Farm.
 —George A, bkpr Hassell Iron Wks Co, res 1716 Wood av. (Mrs Katherine P.)
 —George H, mgr Miller Ptg Co, res 428 E Pike's Peak av. (Mrs Agnes S.)
 —Gustave F, bds 1325 Monroe (Colo City).
 —Hattie (wid George), res 24 Boulder cres.
 —Henry, lab, res 133 W Mill. (Mrs C Josephine.)
 —Herman F, carp, res 314 W Dale. (Mrs Sylvia M.)
 —Ira A, asst sec and treas C S Elec Co, bds 30 Boulder cres.
 —James R, bkpr Gazette, res 1627 Cheyenne boul. (Mrs Elizabeth H.)
 —Mrs Jane E, res 30 Boulder cres.
 —John, chef, rms 17 E Platte av.
 —John C, painter, res 416 S 9th.
 —John G, emp Golden Cycle Mill, res Nob Hill. (Mrs Martha.)
MILLER JOHN K, Mgr Reid-Moore Drug Co, 102 N Tejon, res 1414 N Nevada av, Tel Main 1712. (Mrs Clara Y.)
 —John P, tmstr, res 723 Monroe (Colo City). (Mrs Elizabeth A.)
 —John W, moved to Denver.
 —Mrs Josephine, dressmkr, 409 S Nevada av, res same.
 —J Schuyler, tmstr, res 1001 S Cascade av. (Mrs Luella M.)
 —Katharine (Southern Floral & Postal Co), bds 1020 Colorado av.
 —Laura E, student, bds 227 N Corona.
 —Lauriston W, lab, res 230 E Huerfano. (Mrs M Nellie.)
 —LaVerne, clk, rms rear 222 W Kiowa.
 —Libbie (wid Molitas) housekpr Rex Hotel.
 —Lorraine E, hpr C M Ry, res 206 Main (Colo City). (Mrs Asenath.)
 —Mrs Lillian B, res 304 W Kiowa.
 —Louis B, res 304 W Kiowa.

Miller Louise C, tchr Bristol School, rms 226 E Monument.
MILLER L A, B S, M D, Physician and Surgeon, 418 Colorado av (2d floor) (Colo City), Office Hours 9 to 11 a m, 2 to 4 and 7 to 8 p m, Tels West 24 and Home 65, res 401 Jefferson (Colo City), Tels Blue 681 and Home 351. (Mrs Nellie M.)
 —Mrs Margaret, bds 1635 Colorado av.
 —Margaretta B (wid Robert), bds 419 W Bijou.
 —Marie, smstrs, rms 509 S Tejon.
 —Martha M, bds 1635 Colorado av.
 —Mary, bds 1117 N Hancock av.
 —Mrs Mary E, res 118 S Oak.
 —Mary E, emp Elite Laundry, bds 206 Main (Colo City).
 —Mary E, stenog Y M C A, bds 1106 E Pike's Peak av.
 —Maude, student High School, bds Alamo Hotel.
 —Maude A, glazier Van Briggie Pottery Co, bds 133 W Mill.
 —Minnie A (wid E August), res 325 Grant av (Colo City).
 —M Frances, phys, 30 Boulder cres, res same.
 —Oliver F, mining, res 409 S Nevada av. (Mrs Josephine.)
 —Mrs Ophelia B, rms 117½ S Tejon.
 —Patrick J, florist, bds 121 Ruxton av (Manitou).
 —Pearl, tchr Zigzag Bus Coll, rms Y W C A.
 —Peter R, blksmith C S & C C D Ry, res 1020 Colorado av. (Mrs Matilda.)
 —Printing Co, G H Miller mgr, 116 E Huerfano.
 —Richard R, rms 1311 Washington av.
 —Robert A, pres Miller Auto Co, res 304 W Kiowa. (Mrs Lillian I.)
 —Roderick D, grocer, Papeton, res same. (Mrs Gwendolyn.)
 —Rosamond, mgr The Colorado, 122 E Cucharas.
 —Rose, housekpr Alta Vista Hotel.

PASTER & BLOOD

CARPENTERS AND CONTRACTORS
 SHOP 4 EAST KIOWA STREET TELEPHONE 801

MIL

Colorado Springs, Colorado City and Manitou Directory.

MIL 413

Miller Samuel, res 17 W 1st, Brookside. (Mrs Katie.)
 —Sarah (wid John W), rms 305 S Cascade av.
MILLER THE, Mrs Elizabeth Miller Propri, First-Class Furnished Rooms with Board in the Best Part of Manitou, Home Cooking, 121 Ruxton av (Manitou).
 —Thomas, miner Rapson Coal Mine, res Nob Hill.
 —Walter E, ins adjuster, 4½ E Pike's Peak av, bds Alta Vista Hotel.
 —Wilhelm'na K, student Colo Coll, bds McGregor Hall.
 —Wm C, musician, rms 211 N Cascade av.
 —Wm E, farmer, bds 833 E Cache la Poudre.
 —& Cooper (A M Miller, Bessie Cooper), confectrs, 13½ S Tejon.
 Millet Miller, moved to Salt Lake City, Utah.
 Millett Wm S, adv agt, res 1318 N Corona. (Mrs Elizabeth M.)
 Millham Benjamin G, clk McDowell & Oechsli, res 215 N Cascade av.
 Milligan Mrs Altha B, dressmkr, 610 E Boulder, res same.
 —George W, waiter, res 518 S Wahsatch av. (Mrs Mary E.)
 —Perry, carp, res 610 E Boulder. (Mrs Altha B.)
 —S Edward, mach, bds 610 E Boulder.
 Milliken Mrs Ina K, waitress Bill Nye Rest, rms 24 W Costilla.
 —James, clk Union Depot, bds 24 W Costilla. (Mrs Ina K.)
 —John Tate, supt Golden Cycle Mining Co, res 221 E St Vrain. (Mrs Juliet A.)
 Mills Mrs Edna, matron County Poor Farm and Hospital, res same.
 —Edward E, supt County Poor Farm and Hospital, res same.
 —George P, trav agt, bds 223 E Cucharas. (Mrs Elizabeth.)
 —Hollis R, meats, res 1610 Lincoln av. (Mrs Blanche M.)

W. I. LUCAS
 READING STANDARD
 MOTORCYCLES
 119 N. Tejon St. Phone Main 900

MILLS JAMES T, Sanitary Plumbing, Heating and Ventilating, Repairing a Specialty, 2317 N Nevada av, res same, Tel Main 2467. (Mrs Jennie C.)
 —Joseph W, curios, 178 Ruxton av (Manitou), res 415 W Uintah. (Mrs Arminda A.)
 —Ruby E, opr Colo Tel Co, bds 432 W Kiowa.
 —Sebastian S, millman Portland Mill, res 8 E Costilla. (Mrs Hattie C.)
 —Wm H, stone ctr, res 432 W Kiowa. (Mrs Alice N.)
 Millson Frank M, bkpr C S & C C D Ry, rms Y M C A.
 Millward Arthur A, bartndr El Paso Club, res 120 Cheyenne av. (Mrs Abbie E.)
 Milner Carlos E, clk Wills, Spackman & Kent, rms 637 W Cucharas.
 —James E, fireman, res 515½ Ft Worth. (Mrs Mae V.)
 —Nathaniel M, fireman C S & C C D Ry, rms 637 W Cucharas. (Mrs Edna A.)
 Milone, see also Malone.
 —George S, with Wills, Spackman & Kent, res 1536 Wood av. (Mrs Grace E.)
 Milostan Leo, driver Chicago Bakery, rms 406 S Nevada av.
 Miltenberger Anthony J, barber J C Campbell, res 419 Rosita av (Colo City). (Mrs Catherine M.)
 —Elizabeth, stenog J W Wright & Co, bds 806 E Boulder.
 Milton Henry D, stenog, rms Y M C A.
 —Thomas L, cond C M Ry, res 10 Lincoln av (Colo City). (Mrs Margaret A.)

Stove Repairing and Stove Repairs
TIGER & WADDELL
 118 E. Huerfano St. — Tel. Main 2525 Prompt Attention

PURE ICE MANUFACTURED FROM
 DISTILLED WATER
EL PASO ICE & COAL CO.
 PHONES 46 AND 91
 29 N. TEJON ST.

DRINK
WALTER'S GOLD LABEL BEER

R. Forrester Geologist and Mining Engineer
 Makes Reports on Mines
 212 to 218 Brooks Arcade
 (Opp. Knutsford Hotel) Salt Lake City

THE EL PASO ICE & COAL CO.
 PURE ICE MANUFACTURED FROM DISTILLED WATER
 PHONES 46 AND 91
 29 N. TEJON ST.

H. A. SCURR, REAL ESTATE AND LOANS
 MONEY TO LOAN ON CHATTELS
 NOTARY PUBLIC
 TEL. BLACK 962 20 S. TEJON STREET

414 MIM

R. L. POLK & CO'S.

MIT



126 E. PIKE'S PEAK AVE. TEL. MAIN 160

Mimms Mrs Marian, laund, bds 646 Maple.
 Minard, see also Menard.
 —Russell W, harness, 29 N Nevada av, res 408 Adelaide pl. (Mrs Marguerite).
 Miner, see also Minor.
 —D F, moved to Boulder, Colo.
 —Frank L, bkpr Newton Lbr & Mfg Co, res 123 E Las Animas. (Mrs Lucille E.)
 Mineral Farm Cons Mining Co, Percy Hagerman sec and treas, 228 Hagerman Bldg.
 Miners' & Farmers' Trading & Merc Co, L L Aitken pres and treas, A E Maunder sec, A J Kelly mgr, Pike View, W A Greening mgr Curtis P O, office 112 E Pike's Peak av.
 Minerva Gold M & M Co, C D Weimer sec, 44 P O Bldg.
 —Society, Colorado College.
 Mines & Mining (weekly), W J Dorn mgr, 416 Mining Exchange Bldg.
 Mineur Elizabeth, nurse, 410 N Cascade av.
 Minich Mrs Margaret, bds 1104 E Uintah.
 Miner Emma S (wid Wm B), opr Fire Dept, bds 1108 N Institute. (Mrs Rose A.)
 —Ralph E, clk Colo Springs Co, res 1108 N Institute.
 Mining Exchange Building, Nevada av s w cor Pike's Peak av.
 —Exchange Building Assn, F F Castello pres, W P Kinney sec and treas, Mining Exchange Bldg.
 Ministerial Assn of Colorado Springs, Rev E H Liles sec, Y M C A Bldg.

Minium Charles E, res 526 Lincoln av (Colo City). (Mrs Mary E.)
 —Darius, res 121 Monroe (Colo City).
 —Edward, motorman C S & I Ry Co, res 824 S Cascade av. (Mrs Flora L.)
 —Junot, contr, 421 Washington av (Colo City), bds 128 Jefferson (Colo City). (Mrs Sadie A.)
MINIUM M E, Undertaker, Embalmer and Funeral Director, Furniture and House Furnishing Goods, 507-507½ Colorado av (Colo City), Tels West 32, Home 77, res 526 Lincoln av (Colo City), Home Tel 97.
 Mink George M, miner, res 109 E Vermijo av. (Mrs Julia.)
 —Leonard J, clk C S Dry Goods Co, bds 315 N Weber.
 Minor, see also Miner.
 —Albert J, janitor High School Annex, res 912 E Moreno av. (Mrs Gertrude M.)
 —Charles, student High School, bds 704 E Costilla.
 —Jonathan, painter, 704 E Costilla, res same. (Mrs Ella V.)
 Mirise Frank, tmstr Western Packing Co, bds 26 N Chestnut.
 —Frank P, butcher, res 26 N Chestnut.
 —Mary L, bds 26 N Chestnut.
 —Paul H, emp Western Packing Co, bds 26 N Chestnut.
 —Wm, feeder Prompt Printery Co, bds 219 W Bijou.
 Mirsky Myer, driver Model Laundry, bds 417 S Weber.
 Mitchell Allen J, horseshoer S M Dilts, bds 505 S Tejon.
 —Anna, waiter Harvey Eating House, rms Union Depot.
 —Mrs Belle, res 514 High.
 —Beulah E, opr, bds 125 N Wahsatch av.
 —Charles A, wrapper, bds 712 S Wahsatch.
 —Clara, bds 512 E Cimarron.
 —Eunice T, smstrs, bds 812 W Huerfano.

Chris Pedersen

AGENT HILLYARD SECURITY WINDOW FASTENER

Rear 20 E. Bijou :: Tel. Main 1639

MIT

Colorado Springs, Colorado City and Manitou Directory.

MOA 415

Mitchell Frank, miner Rapson Coal Mine, res 921 N El Paso. (Mrs Minnie E.)
 —Franklin W, carp Newton Lbr & Mfg Co, res Nob Hill. (Mrs Anna M.)
 —Fred N, hlpr Rudolph Heyse, bds 1028 Washington av.
 —Gilbert, clk Epperson Hay & L S Co, 531 Colorado av (Colo City).
 —Harold S, switchman, bds 1512 N Corona. (Mrs M Dorothy.)
MITCHELL HORACE H, Certified Public Accountant, Broker, Insurance and Bonds, 4 Giddings Bldg, Tel Main 579, res 721 N Corona. (Mrs Rosa S.) (See adv.)

O. E. HEMENWAY

GROCERIES AND MEATS

115 S. TEJON ST. TEL MAIN 37

Mitchell N Earl, lab U S R & R Co, bds Brookside Hotel.
 —Oren G, res 813 Washington av (Colo City). (Mrs Florence.)
 —Robert, res nr Portland Mill.
 —Roy T, lab, bds 212 N 7th.

Phone 579

HORACE H. MITCHELL

P. O. Box 892

Member Colorado Springs Mining Stock Association. Certified Public Accountant.
 Fellow-Member of the Colorado Society of Certified Public Accountants. Liability,
 Accident and Life Insurance. Indemnity Bonds.

Room 4 Giddings Bldg.

Colorado Springs, Colo.

Mitchell Howard P, printer Gazette, res 444 W Uintah. (Mrs Myrtle B.)
 —Hugh T, carp, res 212 N 7th. (Mrs Lettie D.)
 —James, driver, res 812 W Huerfano. (Mrs Sarah J.)
 —James A, lab, res 536 E Uintah. (Mrs Ellen.)
 —James T, blksmith S M Dilts, res 505 S Tejon. (Mrs Sarah A.)
 —John J, janitor Exchange Bank Bldg, rms same.
 —Kate E, bds 505 S Tejon.
 —Kenneth O, student Colo Coll, bds 1130 N Nevada av.
 —Lela M, student High School, bds 812 W Huerfano.
 —Lovina, cook Spaulding House.
 —Mrs Luella H, res 125 N Wahsatch av.
 —Lydia A, nurse, 532 W Bijou, res same.
 —Mabel, bds 727 S Weber.
 —Mattie A, student High School, bds 812 W Huerfano.
 —Mit E, student High School, bds 1628 N Nevada av.

Mitchell Wm, bartndr C S Social Driving Club, bds 328 S Wahsatch av.
 —Wm B, clk G L Bradley, bds 1028 Washington av. (Mrs Laura A.)
 —Wm F, pkr Shields-Morley Grocery Co, res 712 S Sahwatch. (Mrs Hannah M.)
 —Wm L, carp Chris Pedersen, res 1028 Washington av. (Mrs Catharine L.)
MITCHELL WM S, Pres Interstate Inv & Realty Co, res 1628 N Nevada av. (Mrs Nellie.)
 —Wm T, carp, res 812 S Weber. (Mrs Helen M.)
 —Winifred H, bkpr J R McKinnie, bds 125 N Wahsatch av.
 Mittler Albert, taxidermist Gus Stain-sky, res 202 S Wahsatch av.
 Miyamoto Bunjiro, student, rms 1121 N Tejon.
 M J T Gold Mining Co, C B Garnett asst sec, 301 Mining Exchange Bldg.
 Moats Edwin C, brkman Rock Island System, bds 504 Colorado av (Colo City).

PATENTS
CHARLES O. ERBAUGH
 PATENT LAWYER
 ENGINEER AND MACHINIST
 COMMONWEALTH BUILDING
 DENVER, COLO.

SPEND AN HOUR AT **FAIRYLAND** WELL VENTILATED, COOLING FANS IN
 AMUSEMENT PARLOR A. J. BRADEN, MGR. 116 N. TEJON ST.

TRAVEL VIA **"Rio Grande Lines"** Best Service
 Finest Scenery

CHARLES GEISSLER Contractor and Builder
 The Lowest Jobbing Rates
 TELEPHONE MAIN 844 120 N. NEVADA AVE. in Town

416 MOA R. L. POLK & CO'S. MON

Moats J Bennett, bds 504 Colorado av (Colo City).
 —Leonard C, bartndr Abbey & Nickell, res 527 Washington av (Colo City). (Mrs Margaret A.)
 Moberly Erskine E, student Colo Coll, bds 1111 Grant av.
 —George N, res 1111 Grant av. (Mrs Julia T.)
 Moberly, see Moebert.
 Mobile Gold M Co, F H Pettingell pres, 315 Mining Exchange Bldg.
 Mobley Ermina, bds 235 Mesa rd.
 Moccasin Mountain M & M Co, W C Fros sec, 6 N Nevada av.
 Mockbee John L, eng C M Ry, res 1818 Grant av. (Mrs Carrie.)
 Moddelmog Ida, domestic 2030 N Cascade av.
 —Matilda E, domestic 20 E San Rafael.
 Model Laundry Co The, George Demetropoulos pres and treas, Louis Demetropoulos v-pres, Mrs Frances Demetropoulos sec, 630 Colorado av (Colo City).
MODEL THE, W H Gazin Mgr, Wall Paper, Paints, Oils, Glass and Brushes, Painting and Kalsomining, 7 E Bijou, Tel Main 549.
 Modern Barber Shop, John R Gillespie propr, 517 1/2 Colorado av (Colo City).
MODERN COMPRESSED AIR Carpet Cleaning Co, J A Grover Gen Mgr, M H Mott Asst Mgr, Office and Works 915 S Sierra Madre, Tel Main 783.
MODERN SHOE REPAIRING Shop, J C Petersen Propr, Is Equipped with Modern Machinery for Quick and First-Class Work, Men's Sewed Soles Best Oak Leather 75c, Ladies' Sewed Soles Best Oak Leather 65c, 121 E Kiowa.
MODERN WOODMEN OF AMERICA, H C Henderson Clerk and Deputy, 1 Midland Blk, Tel Main 2380.
 Moderson Wm E, carp, res 601 S Baltic.

Moebert August F, lab, res 423 N Pine. (Mrs Mary J.)
 Moery Daniel A, clk Union Depot, bds 411 E Bijou.
 Moffatt Marguerite A, student High School, bds 814 E Boulder.
 —Wm P, carp, res 814 E Boulder. (Mrs Hannah C.)
 Moffett Earl, lab Daniel Exc & G Co, bds 901 Walnut (Colo City).
MOFFETT JOHN, Merchant Tailor, Cleaning and Altering a Specialty, 16 S Tejon (up stairs), res 1514 Cheyenne rd. (Mrs Annie L.)
 —Orpha, domestic 111 E San Miguel.
 Moffitt Wm C, student Colo Coll, rms 1130 N Cascade av.
 Mogliner Max, mattress mnfr, 513 W Huerfano, res same. (Mrs Bertha.)
 Mohler Chester Edgar, janitor Giddings Bldg, res 328 N Pine. (Mrs Tura J.)
 —David D, bds n end of Nob Hill.
 —Rebecca M (wid David), res n end of Nob Hill.
 Moin A F emp Antlers Hotel.
 Moler Hutson E, barber, res 519 W Pike's Peak av. (Mrs Hulda H.)
 —John A, eng, res 418 E Bijou. (Mrs Sina C.)
 —Lenita E tchr Liller School, bds 418 E Bijou.
 Mollrem Andrew O B, tchr Colo School for D and B, res 620 N Institute. (Mrs Anna B.)
 Mollenhauer Wm, student High School, bds 139 Osage av (Manitou).
 Mollie Gibson Cons M & M Co, Percy Hagerman pres, 228 Hagerman Bldg.
 Monaghan Anna, waiter, rms 22 E Huerfano.
 —Henry P, florist Nob Hill, res 630 N Cascade av.
 Monahan, see also Moynahan.
 —Mav V, rms 1410 N Tejon.
 Monarch Mining, Milling, T T & P Co, J R McKinnie pres, 402 Mining Exchange Bldg.
 Monck Frank G, driver Wells, Fargo & Co Exp, res 928 E Vermijo av. (Mrs Nettie B.)

BURGESS, FINE TEAS AND COFFEES
 112 NORTH TEJON STREET

MON Colorado Springs, Colorado City and Manitou Directory. MON 417

Monfort Rev David G, pastor Emmanuel Presbyterian Church, res 526 Mesa rd. (Mrs Abbie P.)
MONFORT WM N, Telegraph Editor Gazette, res 1010 N Wahsatch, Tel Red 141. (Mrs Zaidee J.)
 Monk Samuel E, moved to Goldfield, Nev.
 Monks Charles, rms 117 1/2 S Tejon.
 Monday Progress Club, 327 E Bijou.
 Monroe see also Munroe.
 —Bernard R, bds 222 Cheyenne boul.
MONROE D EDWIN (D E Monroe & Freytag Drug Co), res 512 N Weber, Tel Main 1669. (Mrs Maude.)
MONROE D E & FREYTAG DRUG Co (D E Monroe, E F Freytag), Prescription Druggists, 118 N Tejon, Tels Main 258 and 386. (See adv.)

THE ANTLERS HOTEL
 THOROUGHLY FIREPROOF THROUGHOUT
 EVERY MODERN CONVENIENCE
 BANQUETS AND BALLS A SPECIALTY
BEST RESTAURANT IN CITY

Monte Rico Gold M Co, St George Tucker sec, 62 P O Bldg.
 Montgomery Eva P, student High School, bds 314 E Costilla.
 —Florence, res 730 Washington av (Colo City).
MONTGOMERY GRAY, Christian Science Practitioner, 16 P O Bldg, Tel Main 1269, Hours 10 a m to 12:30 p m, and by Appointment.
 —Hall, Cascade av s w cor College pl.

D. E. MONROE E. F. FREYTAG

The D. E. Monroe & Freytag Drug Co.
 PRESCRIPTION DRUGGISTS
 Medicines, Toilet Articles, Wines and Liquors
 Imported and Domestic Cigars
 All The Latest Drinks Served at our Soda Fountain
118 N. Tejon St De Graff Bldg Phones Main 258, 386 Colorado Springs

Monroe George W, clk Kaufman & Co, bds 222 Cheyenne boul.
 —Lettie, bds 332 Cameron av.
 —Wm A, driver, res 332 Cameron av.
 —Wm A, mach, res 1704 Hayes. (Mrs Lora L.)
 Monson, see Munson.
 Montague Joseph, miner, res 230 W Platte av. (Mrs Rose D.)
 —Wm J, solr, rms 133 E Huerfano.
 Montcalme Sanitarium, conducted by the Sisters of Mercy, Capitol Hill (Manitou).
 Monte Carlo G & S Mining Co, Thomas Tribe sec, 1912 N Tejon.

Montgomery Herbert L, salesman C F Aldrich, res 2509 N Cascade av. (Mrs Lena J.)
 —Ione, tchr Bancroft School, bds 316 Monroe (Colo City).
 —Mrs Louise E, confectr, 605 Colorado av (Colo City), res same.
 —Opal M (wid Charles), res 112 N Walnut.
 —Susan E (wid Thomas D), res 316 Monroe (Colo City).
 —Thomas I, millman Portland Mill, res 620 S Baltic. (Mrs Mary B.)
 —Wm S, pres Lander Town Co, res Meeker, Colo.

Eclipse Boarding & Sale Stable

W. E. Whitcraft, Mgr.
 15 W. Cuthberts Phone Main 1199
 Colorado Springs, Colo.

EL PASO ICE & COAL CO.
 PURE ICE MANUFACTURED FROM DISTILLED WATER
 PHONES 46 AND 91
 29 N. TEJON ST.

For California "The Salt Lake Route"
 SEE THAT YOUR TICKET READS via
 The New Line. SHORTEST and BEST

FACE MASSAGE PIONEER BARBER SHOP AND BATH ROOMS
 J. C. CAMPBELL, PROPRIETOR
 AS IT SHOULD BE 12 S. TEJON ST. PHONE BLACK 961

PURE ICE MANUFACTURED FROM
DISTILLED WATER
EL PASO ICE & COAL CO.
29 N. TEJON ST. PHONES: 46 AND 91

MANITOU SODA AND IRON WATERS
HEALTHFUL AND INVIGORATING FOR GOOD HEALTH, DRINK WATERS THAT ARE PURE
COLO. MINERAL WATER CO. J. R. BALLARD, Propr.
Telephone 583

418 MON

R. L. FOLK & CO'S.

MOO



**REAL ESTATE
INSURANCE
LOANS**
PHONE MAIN 208
23 1/2 N. TEJON ST.

Montreal Gold M & M Co, C V Turner sec, 68 First Nat Bank Bldg.

Monument Gold Mining Co, E J Eaton pres, 102 S Tejon.

MONUMENT VALLEY COAL CO,
E D Bowers Pres and Treas, A C Isaacs V-Pres and Gen Mgr, F M Bowers Sec, 21 N Tejon, Tel Main 496, Yards 27-29 W Huerfano, Tel Main 559, Mines 4 1/2 miles n of city, Tel Main 912. (See adv.)

E. D. BOWERS, Pres. and Treas.

A. C. ISAACS, Vice-Pres.

F. M. BOWERS, Sec.

The Monument Valley Coal Co.

(INCORPORATED)

We Sell Canon City, Pocahontas, Rugby and Maitland Coals

Miners of the Famous Monument Valley and Williamsville Lignite. The Best Lignite Coal Mined in This District

Phones 496 and 481

21 N. Tejon Street

Monument Valley Coal Co, Mark Harrell mgr, 320 S 17th.

—Valley Park, bet D & R G R R and Wood av, Bijou and Roswell.

Moody Edmond W, driver, res 231 S Prospect. (Mrs Phoebe E.)

—Elijah, res 929 Monroe (Colo City). (Mrs Jennie.)

—Ida, matron Colo Conference D Hospital, 915 E Huerfano, res same.

—Stanley, student, bds 929 Monroe (Colo City).

Moore Albert, flour and feed, 332 W Bijou, res same. (Mrs Adelaide.)

—Rev Allen H, moved to Loveland, Colo.

—Alonzo L, hlpr McRae Rest, bds 741 N Spruce.

—Anna J (wid Fred), res 4 McKinley pl.

—Bliss, student Colo Coll, bds 14 E Dale.

—Carrie B, tchr, rms 1225 N Weber.

—Charles J, barber, rms 114 N Pine. (Mrs Mary M.)

Moomaw John, farmer, res 827 N Royer. (Mrs Lida M.)

Moon-Anchor Gold Mining Co, J R McKinnie pres, 402 Mining Exchange Bldg.

—Carlton A, coml agt Rock Island System, 2 E Pike's Peak av, res 15 Boulder ct. (Mrs Elizabeth.)

—Christopher C, bds 15 Boulder ct.

—Emery P, farmer, res 222 N Cedar. (Mrs Matilda R.)

—Harry, moved to Goldfield, Nev.

Mooney Edward J, clk C E Smith, rms 320 E Kiowa.

—Elmore F, clk R R Davie, res 1714 Wood av.

—Nellie (wid John), bds 1714 Wood av.

—Thomas, footman Glen Eyrie. Moore, see also More.

—Rev Adna W, pastor Second Congregational Church, res 409 S Tejon. (Mrs Lala E.)

110 EAST
PIKE'S PEAK AVE.
COLORADO SPRINGS
COLORADO

Tucker's Restaurants

1640-1644
CHAMPA STREET
DENVER
COLORADO

Private Dining Rooms and Lunch Counter

MOO Colorado Springs, Colorado City and Manitou Directory. MOO 419

Moore Charles J, fireman C S & C C D Ry, res 328 Jefferson (Colo City). (Mrs Ida C.)

—Daisy, student Central Bus Coll, bds 922 S Sahwatch.

—David, bds 308 N Institute.

—Dwight W, painter Hedrick-Duncan W P & P Co, bds 1610 Washington.

—D Wilson, res 1140 Wood av. (Mrs Anna C.)

—Earl A, binder Out West P & S Co, bds 515 E Kiowa.

—Earl W, lhb, bds 328 Jefferson (Colo City).

—Edward, tmstr, bds 5th s w cor Bush av (Colo City).

—Edward C, res 1432 Park av. (Mrs Maude.)

—Edward L, ydmaster, res 401 E Cucharras. (Mrs Claudia.)

—Eleanor A, student Central Bus Coll, bds 4 McKinley pl.

—Elizabeth C, student C S Bus Coll, bds 1432 Park av.

—Emilie (wid Thomas T), bds 930 N El Paso.

—Enoch D, moved to Pueblo.

—Essie M, cook, bds 741 N Spruce.

—Ethel, bds 1140 Wood av.

—Eugene H, foreman, res 111 E Moreno av. (Mrs Nellie M.)

—Eugene L, res 401 E Cucharras.

—Eva, emp Elite Laundry, bds 420 Franklin.

—Frank I, res 123 E Fontanero. (Mrs Carrie M.)

—Frank S, student Colo Coll, bds 123 E Fontanero.

—Frederick, waiter, res 319 E Rio Grande. (Mrs Julia.)

—George W, ore byer, res 101 Cave av (Manitou). (Mrs Ida.)

—Grace B, student, rms 1525 N Weber.

—G Cort (Moore & Greaves), 11 S Tejon.

—Hazel G, student High School, bds 319 W Vermijo av.

—Helene K, clk P O, bds 4 McKinley pl.

—Howard, tchr Colo Coll, bds 1140 Wood av.

Phone 1360

Ford Electric Co.

5 E. Bijou Street

We Repair Motors, Elevators, Lights, Telephones, Bells and Anything Electrical or Mechanical

Moore Hugh, clk I A Foote & Co, bds 1508 Lincoln av.

—James, miner, res Pike View. (Mrs Nancy.)

—James G, asst Hallett & Baker U Co, rms 7 N Cascade av.

—James Raymond, lawyer, 56 First Nat Bank Bldg, res nr Platte av, Nob Hill.

—James U, miner Curtis Coal Mine, res 622 E Dale. (Mrs Jessie C.)

—Jesse J, tmstr Glen Eyrie, res 2018 Armstrong av. (Mrs Amelia J.)

—Jessie C, domestic 1730 Wood av.

—John A, bds Union Printers' Home.

—John E, grocer, 521 Colorado av (Colo City), res 4 same. (Mrs Rose.)

—Joseph, lunch, rear 124 E Cucharras, res 322 E Costilla. (Mrs Rosa E.)

—J E (Reed-Moore Drug Co), res Hannibal, Mo.

—Lavina, tchr, bds 1709 Grant av.

—Leon W, student, bds 420 N Franklin.

—Mrs Lizzie, domestic 701 E Columbia.

—Lulu, student High School, bds 319 W Vermijo av.

—L Curtis, hackdriver, res 415 N Nevada av. (Mrs Ella.)

—Maria B, rms 1112 N Weber.

—Marian L (wid James H), res 1408 Washington av.

—Marion, bds 1140 Wood av.

—Mary C (wid Joseph I), bds 524 High.

—Mary E (wid John W), res 1610 Washington av.

—Mrs Mary F, res 308 N Institute.

—Mary L, rms 405 Mesa rd.

—Mrs Mary L, tailor C E Maddocks, res 512 E Kiowa.

BINGHAM
High Art Photographer
18 S. Tejon St. Tel. 678

Good Printing

THE KIND WE DO

**PUBLIC OPINION
PRINTING CO.**

East Kiowa Street :: ::

TRAVEL VIA **Best Service**
"Rio Grande Lines" **Finest Scenery**

PHONE
13

For Plumber or Steamfitter
Barnes-Stephens Plumbing & Heating Co. 206 North Tejon St.

PHONE
13

420 MOO

R. L. POLK & CO'S.

MOR

Moore Mrs Massey J, bds 927 S Nevada av.
—Mautice, millman Golden Cycle Mill, res 1709 Grant av. (Mrs Mary.)
—Maurice jr, millman Golden Cycle Mill, bds 1709 Grant av (Colo City).
—Mira B (wid James), bds 1112 N Weber.
—Murvale H, clk Giddings Bros, bds 409 S Tejon.
—Myra H, tchr Lowell School, rms 1708 N Nevada av.
—Nellie D, smstrs, bds 308 N Institute.
—Neva C, bds 420 N Franklin.
—Nina E, student High School, bds 420 N Franklin.
—Reuben, butler 701 E Columbia.
—Robert, miner Curtis Coal Mine, bds Curtis P O.
—Roland W, student High School, bds 4 McKinley pl.
—Rose, domestic 730 N Cascade av.
—Ruth, res 737 N Spruce.
—Ruth A (wid Joseph), res 922 S Sahwatch.
—Samuel C, auditor Central Colo Power Co, res 914 High. (Mrs Emma V.)
—Susie L, rms 122 N Wahsatch av.
—Thomas H, janitor, res 218 Pueblo av. (Mrs Jennie R.)
—Wait, nurse Electro-Thermatorium, res 735 N Tejon. (Mrs Jennie.)
—Wallace W, res 420 N Franklin. (Mrs Emma.)
—Walter, steam ftr Barnes-Stephens P & H Co, res 512 E Kiowa. (Mrs Mary L.)
—Wm A, contr, bds 130 Cheyenne av. (Mrs Lillian.)
—Willis G, mining eng, res 1034 E Platte av. (Mrs Martha A.)
—W Allen, bartndr McCauley & Page, rms 532 Colorado av (Colo City).
—& Greaves (G C Moore, G H Greaves), proprs Crystal Theatre, 11 S Tejon.

Moran Clark W, bartndr The Hoffman, res 17 S Limite.
—E A, bds Union Printers' Home.
—Harry L, bkpr El Paso Nat Bank, rms 129 N Wahsatch av.
—Wm, bds 322 S 5th (Colo City).
MORATH FRED A, Pres Morath Inv Co, 26-27 Exchange Bank Bldg, Tel Main 1286, res 17 E Jefferson, Tel Main 1551. (Mrs Lelah P.)
MORATH INVESTMENT CO (Capital Paid In \$25,000), F A Morath Pres, Real Estate and Investments, Business Opportunities, Loans, Mines and Mining Stocks, 26-27 Exchange Bank Bldg, Tel Main 1286.
More, see also Moore.
—Mrs Mary H, bds 1 Cheyenne boul.
—Philip, student, bds 1 Cheyenne boul.
Morehead Walter G, lab, res 1013 Lincoln av (Colo City). (Mrs Minnie D.)
Morehouse Guy M, solr Denver Post, rms 1301 N Weber.
—Harry L, moved to Spokane, Wash.
Moreland Harry E, bds Union Printers' Home.
Morelli Antonio, miner Rapson Coal Mine, bds Papeton.
—Carmine, miner, res Papeton. (Mrs Marie.)
—Thomas, miner Patterson Coal Mine, res Papeton.
Morey Henry, died Aug 4 '07, age 53.
Morg Michael, lab, res 1644 Hayes. (Mrs Rosie.)
Morgan Addie E (wid Ira A), bds 219 N Franklin.
—Amos, carp, res 905 S Conejos. (Mrs Isabella J.)
—Charles E, student, bds 403 Main (Colo City).
—Claude P, student Colo Coll, bds 817 N Cascade av.
—David M, lab, res 218 W 3d, Dorchester. (Mrs Tabitha N.)
—Dean, hlpr C S & C C D Ry, res 1808 Colorado av. (Mrs Maggie.)
—Edith D, student, bds 218 W 3d, Dorchester.

Ask for Original "Manitou" Table Water
The Manitou Mineral Springs Co. Absolutely Pure and Natural Beware of Substitutes
and Ginger Champagne

MOR Colorado Springs, Colorado City and Manitou Directory. MOR 421

Morgan Fred L, clk C S & C C D Ry, res 411 E Columbia. (Mrs Irma L.)
—Frederick A, mach Miller Auto Co, bds 403 Main (Colo City).
—Gold Mining Co, C P Bennett pres, 5 E Pike's Peak av.
—James, emp Antlers Hotel.
—James W, elev opr El Paso Bank Bldg, res 518 S Hancock av. (Mrs Christina E.)
—Jesse, messr, rms 133 E Huerfano.
—John, miner Rapson Coal Mine.
—John F, postmaster P O (Colo City), res 403 Main (Colo City). (Mrs Minnie.)
—John G Brokerage Co, F O Kohtz mgr, 24 Midland Blk.
—John W, miner, bds Nob Hill.
—Laban A, lab, bds 218 W 3d, Dorchester.
—Mrs Louisa, moved to Newton, Kans.
—Lulu J, clk Kaufman & Co, bds 322 E Boulder.
—Margaret, tchr Garfield School, bds 117 E Cimarron.
—M Effie, marker Star Laundry, bds 218 W 3d, Dorchester.
—Nora, emp Spaulding House.
—Mrs Tena, res 10 N Spruce.
—Walter L, civ eng, res 901 E Cimarron. (Mrs Martha A.)
—Wm D, mach, res 715 S Tejon. (Mrs Maggie.)
—Wm W, carp, res 908 E Cimarron.
—Zeno L, clk E C Heap, bds 218 W 3d, Dorchester.
Mori K, miner Danville Coal Mine, bds Curtis P O.
Moriarty Ambrose, moved to Yoder, Colo.
Morley F Helen (wid Frederick), res 1321 Wood av.
—F H, v-pres Shields-Morley Grocery Co, res Denver.
—Mary S (wid Joseph F), res 19 E Boulder.
—M Howard (Colo Auto & Supply Co), sec Nevada-Masonic M & M Co, res 6 E Willamette av. (Mrs Curtis P.)

J. D. HILTBRAND
THE HIGH GRADE
MEHLIN PIANO
125 1/2 N. Tejon Tel. Main 913

Morning Glory Gold M Co, F M Woods sec, 200 Mining Exchange Bldg.
Morrell Arthur W, hdw, res 1619 N Nevada av. (Mrs Etta R.)
—Dominic, miner, res 2721 N Cascade av. (Mrs Eugenia.)
—Frank, miner Danville Coal Mine, bds 2721 N Cascade av.
—Henry G, clk, bds 1619 N Nevada av.
—Louis, miner, bds 2721 N Cascade av.
Morris George W, sexton St Stephen's Church, res 116 E Monument.
—Ruth, bds 116 E Monument.
Morris Adelbert O, lab Curtis Coal Mine, res 2118 N Nevada av.
—Adlyn H, bds 408 E San Rafael.
—Amos C, millman Golden Cycle Mill, res 817 Lincoln av. (Mrs Ida.)
—Benjamin, moved to Denver.
—Clemuel C, teller Exchange Nat Bank, res 2104 N Tejon. (Mrs Emma R.)
—C Alvin, student, res 638 E Monument. (Mrs Gertrude M.)
—Earle A, stenog, 431 Colorado av (Colo City), res 204 Lincoln av (Colo City). (Mrs Margaret.)
—Edward H, moved to Garden City, Kas.
—Elmer E., res 408 E San Rafael.
—Emma F (wid Francis M), smstrs, res 107 N El Paso.
—Florence (wid Wm N), bds 908 Grant av.
—George T, draftsman C S & C C D Ry, res 8 W Las Animas. (Mrs Ella.)

COLORADO SPRINGS PAVING & TILE CO.
505 W. HUERFANO ST. OFFICE 305 DE GRAFF BLDG.
ARTIFICIAL STONE SIDE AND LAWN WALKS

PURE ICE MANUFACTURED FROM
DISTILLED WATER
THE EL PASO ICE & COAL CO.
29 N. TEJON ST. PHONES 46 AND 91



Fire, Accident and Penn Mutual Life
INSURANCE
Liberal & Prompt Adjustments
CHAS. P. BENNETT
5 E. PIKE'S PEAK AVENUE

The Robinson Drug Co. A remedy for each ill. We guarantee satisfaction or refund money without question. Free Delivery Phone 4
THE REXALL STORE

422 MOR

R. L. POLK & CO'S.

MOR

CALL 442 The Sinton Rustic Home Dairy Co.
 419 S. EL PASO

- MORRIS GEORGE W.**, Real Estate, Loans and Fire Insurance, 431 Colorado av (Colo City), res 302 N 4th (Colo City). (Mrs Effie M.)
 —Henry, res 307 Jackson (Colo City). (Mrs Ellen.)
 —Henry R, miner, res 420 Washington av (Colo City). (Mrs Hester F.)
 —Jennie J (wid Wm H), res 114½ N 7th.
 —Lillian I, binder Out West P & S Co, bds 107 N El Paso.
 —Marie, student, bds 607 E St Vrain.
 —Maude, bds 817 Lincoln av.
 —Newton C, student Colo Coll, bds 817 N Cascade av.
MORRIS RICHARD F., Dist Mgr Colo Tel Co, 120 E Kiowa, Tel Main 1300, res 219 Cheyenne av, Tel Main 75.
 —Robert S, clk C S T & L Co, rms 320 N Tejon.
 —Susan (wid C D), res 408 E San Rafael.
 —Wayne S, student, bds 2119 N Nevada av.
MORRIS HON WESLEY S., Judge Dist Court, res 2119 N Nevada av, Tel Main 198. (Mrs Sarah M.)
 —Wm L, res 1034 Cooper av. (Mrs Emily J.)
 —Wm M, miner, res 614 E Dale.
 Morrish Moses, harnessmkr, 424 Colorado av (Colo City), res same. (Mrs Elizabeth.)
 Morrison Alexander, mach U S R & R Co, res 630 St Anthony (Colo City). (Mrs Jane.)

- Morrison Benjamin, miner Patterson Coal Mine, bds 2419 N Nevada av.
 —Byron L, pres and mgr Pike's Peak Brick Co, 1603 Washington av, res same.
 —Charles S, phys, 513 Colorado av (Colo City), res 218 same. (Mrs Lillian B.)
 —Clyde E, hlpr Rock Island System, bds 226 Tremont, Roswell. (Mrs Ethel.)
 —Earl D, cashr, bds 124 E Cimarron.
 —Elizabeth, student High School.
 —Elizabeth J F, waiter Scofield's Rest, bds 632 St Anthony (Colo City).
 —Francis B, clk Van Steenberg & Hurst, bds 632 St Anthony (Colo City).
 —Fred, lab, bds Brookside Hotel.
 —Henry, miner, res Pike View. (Mrs Mary.)
 —Hugh, miner Curtis Coal Mine, bds 2419 N Nevada av.
 —Isabelle, tchr Lowell School, bds 1402 N Weber.
 —James, miner Patterson Coal Mine, res 2419 N Nevada av. (Mrs Esther A.)
 —James A, ins, res 1402 N Weber. (Mrs Myrta W.)
 —John H, brkman, bds 934 Colorado (Colo City).
 —John H, mach U S R & R Co, res 632 St Anthony (Colo City). (Mrs Elizabeth R.)
 —Joseph L, student, bds 1603 Washington av.
 —J E, fireman C M Ry, res Florissant, Colo.
 —Laura C, propr The St Charles, inn rooms, 117½ S Tejon.
 —Laura E (wid Chester), res 403 Manitou av (Manitou).
 —Martha O, bds 1416 N Chestnut.
 —Richard B, student High School, bds 1402 N Weber.
 —Samuel B, salesman Shields-Morley Grocery Co, rms Y M C A.
 —Uray, student, bds 2419 N Nevada av.
 —Wm G, miner Patterson Coal Mine, bds 2419 N Nevada av.

Gaebel-Clark Engraving Co.
 DESIGNERS. ILLUSTRATORS ENGRAVERS BY ALL PROCESSES
 Sixth and Court Sts. PUEBLO COLORADO

THE HYDE PAPER CO. PRINTERS' SUPPLIES
 100-102 S. Victoria Ave. Pueblo, Colo.

MOR

Colorado Springs, Colorado City and Manitou Directory. MOS 423

- Morrison Wm W, res 1416 N Chestnut. (Mrs Emeline G.)
 Morrow Fannie E (wid Frank), res 225 E Cimarron.
 —James, lab, res 937 Cheyenne rd. (Mrs Helen.)
 —James A, clk Cliff House.
 —Margaret, student High School, bds 1030 Lincoln av.
 —Pearl M, student High School.
 —Samuel, bds Union Printers' Home.
 —Wm L, gardener, 832 W Bijou, res same.
 Morse Caroline M, tchr Garfield School, rms 318 E Cache la Poudre.
 —Edward P, student High School, bds 1504 N Nevada av.
MORSE ELVIN H., Propr Colo Springs Novelty Works, Gun and Locksmith, Rubber Stamps, Seals, Badges, Keys, etc, 111 E Huerfano, Tel Main 822, res 512 S Weber. (Mrs Mary F.)
 —George W, phys, 1131 N Arcadia, res same. (Mrs Bessie D.)
 —Henry D L, res Colorado av nr Gypsum, Arensdale.
MORSE IRA J., Wholesale Commission Merchant, Dealer in Butter, Eggs, Poultry, Fruits, Vegetables, 113-115 S Cascade av, Tels Main 14 and 68, res 1504 N Nevada av, Tel Main 1402. (Mrs L Angeline.)
 —James H, lab, res 121 Monroe av (Colo City). (Mrs Mary M.)
 —Mary E, music tchr, 1317 Grant av, bds same.
 —Ruth D, student High School, bds 512 S Weber.
 —Thomas J (Morse & White), bds 1504 N Nevada av.
 —& White (T J Morse, E H White), groceries and meats, 117 E Fontanero.
 Mortenson Louis, miner Rapson Coal Mine, bds 617 E St Vrain.
 —Peter, miner Rapson Coal Mine, res 617 E St Vrain. (Mrs Hannah A.)
 Mortimer John H, motorman C S & I Ry Co, res 544 E Platte av. (Mrs Estella L.)

A. B. HUTCHINSON W. B. KIRBY J. L. COLUMBIA
MANITOU LIVERY & TRANSFER CO.
 Manitou, Colo.
 OFFICE 229 Manitou Avenue Phone Manitou 9
 STABLE 111 Manitou Avenue Phone Manitou 4

- Morton Addie (wid Frank), res 2426 Cooper av.
 —Albert C, bds 1020 N Wahsatch av.
 —Ethel C, student, bds 1020 N Wahsatch av.
 —Florence E, student, bds 1020 N Wahsatch av.
 —Frank, fruits, rms 29 S Cascade av.
 —Martin A, bds 1020 N Wahsatch av.
 —Mary L, bds 2426 Cooper av.
 —Roy F (Perkins, Morton & Co), res 1616 N Nevada av. (Mrs Katherine.)
 —T E, real est, res 1020 N Wahsatch av. (Mrs Cora A.)
 —Wm F, hostler Rock Island System, bds 2426 Cooper av.
 Mosby James, moved to Denver.
 Moser Frederick W, sec Progressive Stove & Furnace Co, res 311 N 1st (Colo City). (Mrs Jessie M.)
 —J F, filer Progressive Stove & Furnace Co, bds 311 N 1st (Colo City).
MOSES HOMER C., Physician and Surgeon, Office and Residence 428 N Nevada av, Tel Main 1696, Hours 8 to 10 a m, 2 to 4 and 7 to 8 p m. (Mrs Grace C.)
 Mosher Dewitt C, bds 1126 Lincoln av (Colo City).
 —Roy M, stenog, bds 1126 Lincoln av (Colo City).
 —Wm W, real est, 16 Midland Blk, res 1521 N Corona. (Mrs Jessie A.)
 Moslander Florence E, student, bds 327 N Tejon.
 —Harry E, dispenser Owl Drug Co, bds 327 N Tejon.
 —Wm, plasterer, res 327 N Tejon. (Mrs Ella.)

Colorado Midland Ry.

For SALT LAKE CITY, OGDEN, All Points in CALIFORNIA and the GREAT NORTHWEST

TRAVEL VIA **Best Service**
"Rio Grande Lines" **Finest Scenery**

PURE ICE MANUFACTURED FROM DISTILLED WATER
EL PASO ICE & COAL CO.
 PHONES 46 AND 91
 29 N. TEJON ST.

Enterprise Furniture Co. Stoves & Ranges

129-131
E. HUERFANO STREET

424 MOS

R. L. POLK & CO'S.

MOY

MOSLEY JOHN, Real Estate, Investments, Homes Sold on Monthly Installments, 403 E Caramillo, res same, Tel Main 1960. (Mrs Ona E.) (See adv.)

Mott Mrs Mattie J, furn rooms, 123-A S Cascade av.
—Mitam H, asst mgr Modern Compressed Air Carpet Cleaning Co, res 819 S Sahwatch. (Mrs Tena M.)

JOHN MOSLEY

For Good Safe Investments in Real Estate

Houses Built and For Sale on the Installment Plan
\$25.00 Down, Balance on Easy Payments

403 E. Caramillo Street

Phone Main 1960

Moss Mrs Emma, tchr Bristol School, res 228 N 7th.

—Eva M, tchr Lowell School, bds 719 E Cache la Poudre.
—Hope, student, bds 424 E Del Norte.

—Litta Mary, dressmkr Liberty Dressmaking Co, bds 222 N Tejon.

—Mrs Mary N, res 424 E Del Norte.
—Mrs Nellie, bds 407 Manitou av (Manitou.)

—Opal W, student, bds 719 E Cache la Poudre.
—Mrs Sarah C, died Jan 2, '08, age 88.

—Sherwood H, elev opr Giddings Bldg, res 719 E Cache la Poudre. (Mrs Emma P.)

Mote Grant W, inspr, res 309 Lincoln av (Colo City). (Mrs Jessie.)

Motley George H, janitor, res 421 E Cucharras.

—Mrs Luvenia, domestic 14 E Dale, bds 421 E Cucharras.

—Reta D, bds 421 E Cucharras.
—Swede V, bds 421 E Cucharras.

Mott Frank P, miner Williamsville Slope Coal Mine, res 123-A S Cascade av. (Mrs Mattie J.)

Mott Millie M, student, bds 123-A S Cascade av.

Mottaz Margaret, rms 1220 N Tejon.
Mottscall Arthur E, bkpr, bds 809 Colorado av (Colo City).

Mount Olive, bds 832 S Nevada av.
—Olive Baptist Church, 917 S Weber.
Mountain Edward M, millman Portland Mill.

—Izetta D, student High School, bds 1815 Grant av.

—Oscar L, bds 1815 Grant av.
—Wm F, millman Portland Mill, res 201 Lincoln av (Colo City). (Mrs Jessie K.)

Mow Wiley, painter, res 1801 Midland av (Colo City). (Mrs Perneacy J.)

MOWRY ALVAH L, City Market Master and Insp Weights and Measures, City Hall, res 915 Custer av, Tel Red 604. (Mrs Katharine K.)

Moyer Edward D, carrier P O, res 1015 S Nevada av. (Mrs Mollie.)

—George M (Moyer & Moyer), res 1135 Custer av. (Mrs Hattie A.)

—Mrs Hattie A, dressmkr, 1135 Custer av, res same.

—Imogene, bds 417 E Kiowa.

MUETH'S CANDIES, CAKES, ICE CREAM

Where Quality is the First Consideration

26 North Tejon Street

MOY

Colorado Springs, Colorado City and Manitou Directory.

MUH 425

Moyer Ira S, carp, res 1035 E Boulder. (Mrs Cecelia B.)

—Joseph, painter, bds 1135 Custer av.
—Mabel P, smstrs, bds 1135 Custer av.

—Mary, bkpr Brown Com Co, bds 430 N Weber.

—Seymour H, res 14 S Weber. (Mrs Alice.)

—Sylvester G (Moyer & Moyer), bds 1135 Custer av. (Mrs Della M.)

—Walter E, mach C M Ry, res 9 S 18th. (Mrs Ethel M.)

—W Harry, shoes, 422 Colorado av (Colo City), res 514 Washington av (Colo City). (Mrs Christina.)

—& Moyer (G M and S G), painters, 4 E Kiowa.

Moyers Ward A, millman Portland Mill, res 120 W Rio Grande. (Mrs Mae.)

Moylan John, lab, rms 209 S Cascade av.

Why Drudge WHEN FOR LESS EXPENSE YOU CAN
COOK WITH GAS
THE GAS CO.
107-111 E. KIOWA
PHONE OUR GIRL, MAIN 2400

Mueller Fred A, trav agt, res 802 N Tejon. (Mrs Flora S.)

—Rev I, res St Francis Hospital.

Muench Ludolph, auto repr, rear 18 S Weber, res 314 S Nevada av.

MUETH ADOLPH A, V-Pres Davis & Mueth Catering Co, res Los Angeles.

"MUETH'S", Davis & Mueth Catering Co Proprs, Caterers, Confectioners, Ice Cream and Bakery Goods, 26 N Tejon, Tels Main 254 and 294. (See right top lines.)

Telephones 254 and 294

26 North Tejon Street

MUETH'S

Caterers and Specialists in Candy Making
Ice Cream and Bakery Goods

MUETH'S

Moynahan, see also Monahan.
—Joseph T, investments, 312 Colorado Bldg, res 117 S 11th. (Mrs Mame A.)

Mozley Ruth, student High School.

Much Frederick J, moved to Denver.

Mudge Warren O, painter, res 228 S Weber. (Mrs Ollie D.)

Mudgett R M, real est, res 306 E Cucharras. (Mrs Anna.)

Mueller, see also Millar and Miller.
—Carl D, cashr McRae Rest, res 802 N Tejon. (Mrs Elizabeth D.)

—Earl S, clk, bds 802 N Tejon.

Muggleton C Earl, tmstr Wandell & Lowe T & S Co, rms 430 S Nevada av. (Mrs Daisy.)

Muhlberg Mrs Emma, moved to Cincinnati, O.

Muhlenburg David F, barber H K Kinsman, bds 120 S 14th.

—Harry, bds 120 S 14th. (Mrs Ella.)

Muhrer Barbara (wid Mathis), res 15 S 12th.

—Bertha, smstrs, bds 15 S 12th.

—Helen, clk Hibbard & Co, bds 15 S 12th.

Electro-Thermatorium and Sanitarium Treatment Rooms
124 S. Tejon Street

PURE ICE MANUFACTURED FROM
DISTILLED WATER

EL PASO ICE & COAL CO.

PHONES 46 AND 91

29 N. TEJON ST.

THE WATERMAN PRESS

Printers and Publishers

112 E. Cucharra St.

WE PRINTED THIS DIRECTORY

Phone Main 1154

GAZETTE WANT ADS Pay Best. Try, and See

Quick Results, Sure Results

5c per line per day, \$1 per line per month

THE HOUSTON LUMBER CO.

20 to 32 W. Vermijo Ave.
Tel. Main 102

BUILDERS' HARDWARE
LUMBER AND PLASTERING MATERIAL

426 MUI

R. L. POLK & CO'S.

MUN

KENTUCKY STABLES

SADDLE HORSES
and DIVIDED SKIRTS
FOR LADIES

121 E. Bijou St. Phone 568

Muir Anton, ydman Pike's Peak Rest, rms 124 E Pike's Peak av.
—Mrs Hannah T, phys, 611 N Tejon, res same.

MUIR JAMES T, Physician and Surgeon, 201-202 Colorado Bldg, Tel Red 422, Hours 10 to 12 a m, 2 to 5 and 7 to 8 p m, res 611 N Tejon, Tel Main 2395. (Mrs Hannah T.)

Mulheim George S, rms 601 S Sawatch.

Mullaney Charles, carp, rms 28 S Tejon.

—Frances J, student High School, bds 741 E Cache la Poudre.

—F Arthur, repr W I Lucas, res 112 W Mill. (Mrs Nellie E.)

MULLANEY JOHN F (Mullaney & Phillips), Attorney and Counselor-at-Law, Loans and Investments, 7-8 Midland Blk, Tel Black 231, res 741 E Cache la Poudre. (Mrs Catherine F.)

—Patrick J, res, 122 Canon av (Manitou). (Mrs Margaret.)

—Walter B, shoemkr Frank Gilberg, bds 711 E Kiowa.

MULLANEY & PHILLIPS (J F Mullaney, W L Phillips), Land Brokers, 7-8 Midland Blk, Tel Black 231.

Mullay Thomas, lab C S & I Ry Co, Mullen Beulah, student High School, bds 504 S 9th.

—Charles J, tmstr Schlesinger Bros, res 1719 Hayes. (Mrs May.)

—Edna G, bds 225 N El Paso.

—John E, driver, res 20 S Corona. (Mrs Bessie M.)

—John K, electr Central Elec Co, res 127 E Las Animas. (Mrs Alice.)

—Melville W, clk I J Morse, res 225 N El Paso. (Mrs Alice E.)

Muller, see also Millar, Miller and Mueller.

—Olive B (wid Joseph), nurse, 2038 Armstrong av, res same.

Mullica Jesse, repr C S & C C D Ry, res 115 E Cimarron. (Mrs Belle.)

Mulligan Edward E, bds Union Printers' Home.

Mulloy, see also Malloy.

—Edward M, carp, bds 137 Ruxton av (Manitou).

—Hilda H, student, bds 137 Ruxton av (Manitou).

—Mary A, bds 137 Ruxton av (Manitou).

MULLOY MICHAEL E, Carpenter, Contractor and Builder, General Jobbing Work, 207 Manitou av (Manitou) rear P O Bldg, res 137 Ruxton av (Manitou), Tel Purple 701.

—Rose A, bds 137 Ruxton av (Manitou).

—Wm P, fireman C S & I Ry Co, rms 316 E Vermijo av.

Mulnix Jeanette, clk Delta's Dept Store, res 15 N 14th.

—Lafayette, lab, res 2017 Manitou boul. (Mrs Florence.)

Mulvey Frank, bds County Poor Farm.

—Patrick, cuffer F J Tienken, rms 217 E San Rafael.

MUMMA DR ELMOR L, M D and Osteopath, 229 Hagerman Bldg, Tel Main 1974, res 917 Colorado av, Tel Main 1822. (Mrs Bertha.)

Mumma Lemon, supt, res 424 S El Paso. (Mrs Loretta E.)

—Wm M, brkman C M Ry, rms 325 Colorado av (Colo City).

Mundell Charles O, lab, bds 715 N Pine.

Mundetich Peter, miner Rapson Coal Mine, res Curtis P O.

Mundetitch Thomas, miner Rapson Coal Mine.

Mundy James A, bds St James Hotel.

Munger Charles L, tel opr, res 1603 Cooper av. (Mrs Libbie A.)

Munroe, see also Monroe.
—Walter G, florist, res Nob Hill.

Howman's

EVERYTHING FOR EVERYBODY

"HIGHEST QUALITIES,
LOWEST PRICES"
PHONE 467

MUN Colorado Springs, Colorado City and Manitou Directory. MUR 427

Munsey Mary M, res rear 802 E Platte av.

Munson Charles F, bds Union Printers' Home.

—James, mason, res 515 W Monument. (Mrs Anna.)

—John C, carp, res rear 933 Cheyenne rd. (Mrs Ursula.)

—Mary E, rms 1004 N Wahsatch av.

—Robert D, broker, res 431 N Wahsatch av. (Mrs Mary.)

Murchison Frances C, embalmer, bds 1233 N Institute.

—Margaret M (wid Alexander), res 1233 N Institute.

Murman Mrs Susie, bds 705 S 5th (Colo City).

Murphy Agnes, cook 14 Beverley pl.

—Bernice, ironer C S Latndry, bds 307 E Cucharas.

—Burleigh L, clk Colo Tel Co, bds 321 S Cascade av.

—Charles, insp C S & C C D Ry, res 616 S Sierra Madre. (Mrs Minnie.)

—Clinton E, cond C S & I Ry Co, res rear 720 S Tejon. (Mrs Lena.)

—Dennis, bds Union Printers' Home.

—Hannah, nurse 10 Pelham pl.

—James, lab C S & I Ry Co, res 219 S Cascade av.

—James J, clk County Assessor, res 13 S 3d (Colo City). (Mrs Katherine.)

—James J, lab, res 308 S Conejos. (Mrs Sarah J.)

—James P, lab, res 126 W Cimarron.

—John, carp, res 728 Garfield. (Mrs Eliza J.)

—John H, driver C S Laundry, res 622 N Franklin. (Mrs Ethel E.)

MURPHY JOHN H, Treas Sun Realty Co, res 226 E Cimarron. (Mrs Edith V.)

—John J, foreman, res 211 Main, Roswell. (Mrs Maria.)

—John J jr, bds 211 Main, Roswell.

—Mrs Kate, bds County Poor Farm.

—Katherine E, tchr Liller School, bds 226 E Cimarron.

—Maggie, cook, rms 218 N Spruce.

—Mary, maid 808 N Cascade av.

—Mary F, bds 306 E Bijou.

Weber Cycle & Supply Co.

Phonographs, Talking Machines
and Records

6 E. Kiowa St. Phone Main 466

Murphy Mary M (wid Cornelius), res 135 Ruxton av (Manitou).

—Michael, miner Rapson Coal Mine, bds Papeton.

—Michael C, feed stable, 9 E Cucharas, bds 15 same.

—Mollie, pantry girl Alta Vista Hotel.

—Roy E, electr, res 501 W Cucharas. (Mrs Roxie F.)

—Thomas P, student, bds 211 Main, Roswell.

—Timothy A, blksmith, rear 123 S Cascade av, res 321 same. (Mrs M Abbie.)

—Wm B, emp Schlesinger Bros, res 307 E Cucharas. (Mrs Levina E.)

—W Earl, student High School, rms 501 W Cucharas.

Murray Agnew, bds 2706 N Cascade av.

—Bridget (wid John), res 116 E Caramillo.

—Carmelita S, bkpr El Paso Sanitary Co, bds 313 N Sheridan av.

MURRAY DANIEL L, Physician and Surgeon, 1-3 Nichols Blk, 18-20 S Tejon, Hours 10 to 12 a m, 2 to 4 p m, Sundays by Appointment, res 2706 N Cascade av, Tel Main 92. (Mrs Clara E.)

—Mrs Delia, res 116 E Caramillo.

MURRAY DRUG CO, Joseph P Murray Mgr, 832 N Tejon, Tel Main 189.

—Edward T, carp, res 1522 Hayes.

MURRAY JAMES N, Mgr El Paso Sanitary Co, 126 E Pike's Peak av, Tel Main 766, res 313 N Sheridan av. (Mrs Harriette C.) (See p 211.)

PURE ICE MANUFACTURED FROM DISTILLED WATER
EL PASO ICE & COAL CO.
29 N. TEJON ST. PHONES 46 AND 91

B. BENTON Carpenter and Contractor

116 Exchange Place Phone Red 233

TRAVEL VIA Best Service
"Rio Grande Lines" Finest Scenery

PASSENGER AND FREIGHT ELEVATORS
OTIS ELEVATOR COMPANY
OPERA HOUSE BLOCK DENVER, COLORADO

THE EL PASO ICE & COAL CO.
 PURE ICE MANUFACTURED FROM
 DISTILLED WATER
 29 N. TEJON ST. PHONES 46 AND 91

ALEX. MacKENZIE Latest Domestic & Imported
THE TAILOR PATTERNS
 21 East Bijou St. Tel. Main 1193

428 MUR

R. L. POLK & CO'S.

MYE

- Murfay Jennie H, clk Giddings Bros, bds 114 N Pine.
- John, plasterer, rms 209 S Cascade av.
- John F, ins, 431 Colorado av (Colo City); pres Progressive Stove & Furnace Co, bds 1522 Hayes.
- John H, advertiser, bds 123 E Huerfano.
- John W, clk Murray Drug Co, bds 116 E Caramillo.
- MURRAY JOSEPH P**, Mgr Murray Drug Co, 832 N Tejon, Tel Main 189, res 116 E Caramillo, Tel Main 2518.
- Katherine, domestic 12 Maple av, Broadmoor.
- Lida O, tchr Columbia School, res 1112 E San Rafael.
- Mary E (wid Peter), bds 1522 Hayes.
- Mary E, stenog Tucker, Ballard & Co, bds 116 E Caramillo.
- Susan (wid Hugh), res 114 N Pine.
- Thomas M, gen store, 19 E Huerfano, res same. (Mrs Mary E.)
- Murrey Mrs Anna, bds 215 Grant av (Colo City).
- Fred E, carp, bds 819 Lincoln av (Colo City).
- Fred R, cigar mkr, res 819 Lincoln av (Colo City). (Mrs Elizabeth.)
- Wm L, printer, bds 819 Lincoln av (Colo City).
- Murry E J, bds Union Printers' Home.
- Murtaugh Michael T, lineman Colo Tel Co, res 308 N Spruce. (Mrs Nora.)
- Musgrove Mrs Belle L, res 534 E Platte av.
- Chester Clyde, actor, bds 534 E Platte av.
- Leona E, opr Colo Tel Co, bds 534 E Platte av.
- M Pearl, emp Glockner Sanitarium, bds 534 E Platte av.
- MUSICK PHARMACY**, W J Musick Propr, 119 E Fontanero, Tels Main 177 and 447.
- Ura O, clk W J Musick, res 2030 N Nevada av. (Mrs Pearl.)

- MUSICK W JASPER**, Propr Musick Pharmacy, 119 E Fontanero, Tels Main 177 and 447, res 22 E Jefferson, Tel Main 2336. (Mrs Grace L.)
- MUSSER GEORGE W**, Lawyer, Suite 405 Colorado Bldg, Tel Main 418, res 1104 Colorado av, Tel Blue 622. (Mrs Belle M.)
- Hazel, student Colo Coll, bds South Hall.
- Mrs Lou, res 312 Lincoln av (Colo City).
- Ruth, student High School, bds 1104 Colorado av.
- Mustgrove Charles H, blksmith, rms 716 High. (Mrs Cynthia J.)
- MUTUAL LIFE INSURANCE CO** (of New York), Sun Realty Co Agts, 23½ N Tejon.
- MUTUAL LIFE INSURANCE CO** (of New York), Wills, Spackman & Kent Agts, Out West Bldg.
- Realty Co, J W Elrick mgr, 19 Midland Blk.
- Mutzskell John, lab, res 518 Main (Colo City). (Mrs Anna.)
- Muzzey Fred, waiter Harvey Eating House, rms Union Depot.
- Myer, see also Maier, Mayer and Meyer.
- Lillian L, student, bds 913 E Boulder.
- Wm P, stage mgr, res 913 E Boulder. (Mrs C A Mollie.)
- Myers, see also Meyers and Myres.
- Anna, maid 131 Colorado av (Colo City).
- Catherine, domestic Glen Eyrie.
- Charles, tmstr Hill Brick & T Co, res 128 W Mill. (Mrs Alma.)
- Earl, student, rms 812 W Huerfano.
- Edward, millman Golden Cycle Mill, res 517 W Pike's Peak av. (Mrs Myrtle A.)
- Frank B, plumber Doyle & Schwartz, res 1205 E Boulder. (Mrs Zoe E.)
- Grace, waiter Park Bakery, rms 11 Fountain.
- Guy, blksmith Rapson Coal Mine, res 511 E Kiowa. (Mrs Janet.)

PASTER & BLOOD

CARPENTERS AND CONTRACTORS

SHOP 4 EAST KIOWA STREET

TELEPHONE 801

MYE

Colorado Springs, Colorado City and Manitou Directory.

NAT

429

- Myers Harvey N, melter U S R & R Co, rms 325 Colorado av (Colo City).
- Helen T (wid Henry W), phys, 24 E Dale, res same.
- James, res rear 165 Osage av (Manitou).
- MYERS LEO J** (Rocky Mountain Engraving Co), rms 515 N Nevada av.
- Logan, student, rms 812 W Huerfano.
- Luther G, brkman, bds 2507 N Cascade av.
- MYERS MANDEL K**, Loan Office, 29 E Huerfano, Tel Black 704, res 330 E Monument, Tel Black 94. (Mrs Jennie L.)
- Margaret E (wid Jacob), res 328 S Institute.
- Mary M, ironer Star Laundry, bds 18 N Weber.
- Maude, rms 812 W Huerfano.
- Paul O, cashr D & R G R R, res 15 Boulder ct.
- Samuel, rms 812 W Huerfano. (Mrs Anna.)
- Wm F, lab D & R G R R, res 15 E Fountain. (Mrs Hannah F.)
- Myles, see also Miles.
- Clarence B, clk Clements & Gutfelder, res 131 Lincoln av (Colo City). (Mrs Emma R.)
- John I, laund, res 22 S Weber. (Mrs Nellie.)
- Myres Abraham S, lab, res 805 N Spruce. (Mrs Permelia F.)
- John F, tmstr, res 1616 Hayes. (Mrs Ollie.)
- Lloyd F, tmstr, res 1636 Hayes. (Mrs Loie.)

W.I. LUCAS
 BICYCLES
 and SUPPLIES
 119 N. Tejon St. Phone Main 900

- Nakamura K, miner Danville Coal Mine, bds Curtis P O.
- Nalley Agnes M, opr Colo Tel Co, bds 231 S Weber.
- Edward G, policeman, res 231 S Weber. (Mrs Sarah J.)
- Minnie, bds 2 N 1st, Broadmoor.
- Nina B, clk Hibbard & Co, bds 231 S Weber.
- Nance A A, carp, res 820 S Wahsatch av. (Mrs Lottie B.)
- Nancrede Caroline M (wid Samuel J), res 18 Lake av, Broadmoor.
- Henry D G, bkpr, bds 18 Lake av, Broadmoor. (Mrs Mary T.)
- Naruby John, lab, bds 6 Telluride av (Colo City).
- Nash Eugene, stenog, bds 222 E Cucharas.
- Lizzie E (wid Wm E), res 222 E Cucharas.
- Wm, emp Antlers Hotel.
- Nathan Elizabeth, cook, rms 517 S Weber.
- NATHAN HARRY J**, Clothing, Furnishings, Shoes, Hats, etc, 31 E Huerfano, Tel Main 1346, res 15 S 11th. (Mrs Minnie L.)
- Nation Thomas, fireman, bds 101 S Prospect.
- National Bank Building Co, proprs Bank Bldg (Colo City), E T Ensign pres, Wm F Richards v-pres, Earl C Heinly sec and treas, John R Watt atty, First Nat Bank (Colo City).
- Bank Examiner, 34 P O Bldg.
- NATIONAL EMPLOYMENT** Agency, Burt Hull Mgr, 9-10 Robbins Blk, 30 S Tejon, Tel Main 392.

N

- Nagel Wm M, tmstr Union Ice & Coal Co, res 301 S Cascade av. (Mrs Cora E.)
- Nagoda John, miner Rapson Coal Mine, res Curtis P O.
- Naismith James, blksmith, rms 13 E Costilla. (Mrs Elizabeth C.)

R. Forrester Geologist and Mining Engineer
 Makes Reports on Mines

212 to 218 Brooks Arcade
 (Opp. Knutsford Hotel)

Salt Lake City

TIGER TIRES

118 East Huerfano St.

THE BEST EVER

Tel. Main 2525

At Tiger's Bicycle Shop

—DRINK—
WALTER'S GOLD LABEL BEER

PURE ICE MANUFACTURED FROM DISTILLED WATER
THE EL PASO ICE & COAL CO.
 PHONES 48 AND 91
 29 N. TEJON ST.

H. A. SCURR, REAL ESTATE AND LOANS
 CHATTEL LOANS WANTED
 Phone Black 962 20 S. Tejon St. HOUSES FOR RENT

430 NAT

R. L. POLK & CO'S.

NEF



126 E. PIKE'S PEAK AVE. TEL. MAIN 160

- NATIONAL FIRE INSURANCE**
 Co (of Hartford, Conn), Wills, Spackman & Kent Agts, Out West Bldg.
- NATIONAL HOTEL (European)**, New, Modern and First-Class, Mrs Celia Mattice Propr, Special Rates by the Week or Month and to Tourists, Colorado av cor Court (Colo City), Home Tel 145.
- NATIONAL LAND & IMPROVEMENT Co**, Wm J Palmer Pres, T J Fisher V-Pres, W W Postlethwaite Sec, 8 Out West Bldg.
 —Mining T & L Co, G A C Duer sec, 3 P O Bldg.
- NATIONAL PROTECTIVE LE-gion**, P F Finch Dist Mgr, 201-202 Hagerman Bldg, Tel Main 1375.
- NATIONAL REFRIGERATOR CO**, E M De La Vergne Pres, M S Lewis Sec, 29 N Tejon.
- NATIONAL SURETY CO** (of New York), Matthew Kennedy Agt, 113 E Kiowa.
- NATIONAL SURETY CO** (of New York), E A Sunderlin Res Mgr, Suite 501 Mining Exchange Bldg, Tel Main 129.
- NATIONAL UNION INSURANCE Co** (of Pittsburg, Pa), Sun Realty Co Agts, 23½ N Tejon.
- Naught Edgar J, driver, res 131 Monroe av (Colo City). (Mrs Hollie.)
 —Lillian, bds 131 Monroe av (Colo City).
 —Vernon, bellboy Alta Vista Hotel. Navajo Hotel, see Hotel Navajo.

- Naylor Oscar, grocer, 235 Mesa rd, res same. (Mrs Nellie U.)
- Nead Walter H, tchr High School, res 1131 Custer av. (Mrs Effie J.)
- Neaderhouser John, bicycle repr, 8 E Cucharras, rms 119½ E Huerfano. (Mrs Clara M.)
- Neal Allis D, millman Golden Cycle Mill, res 316 S 18th. (Mrs Birdie.)
 Neer, see Neer.
- Nebergall Donald E, moved to Cuba, Ill.
- Nedelche Evan, miner, res Pike View.
- Neece Thomas J, blksmith C M Ry, res 309 N 3d (Colo City). (Mrs Lena.)
- Needham Wm C, clk, res 123 Monroe (Colo City). (Mrs Minnie B.)
- Needs Ernest, janitor P O Bldg, bds 6 W Moreno av.
 —Martha (wid James), res 6 W Moreno av.
- Neely Rev J Wesley, moved to Longmont, Colo.
- NEEPER EDWARD R, Oculist**, 46 P O Bldg (121 E Pike's Peak av), Tel Main 399, res 2104 N Nevada av, Tel Main 1005. (Mrs Helen S.)
- Neer Charles W, lab, res 920 N Spruce. (Mrs Anna E.)
 —Edward A, clk The Emporium, res 431 W Cucharras. (Mrs Maude J.)
 —Joseph F, lab, res 425 W Cucharras. (Mrs Sophronia.)
 —Sarah, rms 513 E Pike's Peak av.
- Neff Clara, died Apr 12, '07, age 30.
- Edward W, carpet lyr Fairley Bros & Fairley Merc Co, rms 14½ E Pike's Peak av.
 —Fleming, res 308 S Tejon. (Mrs Mary A.)
 —Frank R, foreman, res 209 E Fountain. (Mrs Lillie M.)
 —Hezekiah B, mining, res 15 S Wahsatch av. (Mrs Margaret L.)
 —J Floyd, agt El Paso County Humane Society, City Hall, res 802 E Willamette av. (Mrs Mattie G.)

Chris Pedersen

Jobbing and Shop Work

Rear 20 E. Bijou :: Tel. Main 1639

NEF Colorado Springs, Colorado City and Manitou Directory. NES 431

- Neff Thomas J, res 606 N Spruce. (Mrs Henrietta.)
 —Walter A, bds 606 N Spruce.
- Neiman Henry G, farmer, rms 133 E Huerfano.
- Neis J Augustus, fireman, bds St James Hotel.
- Neise Charles O, bkpr First Nat Bank, res 1705 N Nevada av. (Mrs Nelle E.)
 —Frances (wid Wm), bds Curtis P O.
 —J A, millman Golden Cycle Mill, bds St James Hotel.
 —Mrs Nelle E, clk Wilbur Suit Co, res 1705 N Nevada av.
- Neisenbach Harry, res 720 S Cascade av.
- Neish John J, miner Patterson Coal Mine, rms 2527 N Nevada av, Edith R.)
- Neisley, see Niesley.
- Neiswanger Ellis B, chf electr U S R & R Co, res 1324 Lincoln av. (Mrs Maude.)
 —L K, bds Union Printers' Home.
- Nellessen Edward H, lab Curtis Coal Mine, res 2622 N Nevada av. (Mrs Mary J.)
- Nellie V Cons Gold Mining Co, M L Richardson sec, 515 Mining Exchange Bldg.
- Nelligan Simon, foreman C S & C C D Ry, res 126 W Rio Grande. (Mrs Mary.)
- Nelson, see also Nilson.
 —Albert, hpr C S & C C D Ry, bds 1111 Washington av.
 —Alfred, millman Golden Cycle Mill, res 17 W Cucharras.
 —Andrew, millman, res 208 E Costilla. (Mrs Christine.)
 —Anna, bds 6 Lake Circle, Broadmoor.
 —Annie E (wid Louis M), res 1111 Washington av.
 —A G, rms 8 Everhart Blk.
 —Rev Carl J E, moved to New Windsor, Ill.
 —Clark C, adv agt, 412 S Tejon, res same. (Mrs Clara.)

STILL THE BEST
 CROSSE and BLACKWELL'S CHOW CHOW
O. E. HEMENWAY
 115 S. Tejon St.

- Nelson David, lab, res 1006 S Nevada av. (Mrs Mary.)
 —Edith M, bds 319 N Cascade av.
 —Elmer, rms 120 S Cascade av.
- NELSON ELOF, Dentist, 408-409** Colorado Bldg, Hours 9 to 12 a m, 1 to 4 p m, res 2011 N Tejon. (Mrs Helen M.)
 —Emil T, died Jan 10, '08, age 21.
 —Mrs Grace, maid New Elk Hotel.
 —Gustav, emp Antlers Hotel.
 —Gustave A, florist, rms 120 N Walnut.
 —Gustavus, lab, rms 218 N Spruce.
 —Henry K, died Mar 17, '08, age 37.
 —Hermine, domestic, 1712 N Nevada av.
 —John F, student Colo Coll, bds 311 E Uintah.
 —John H, jeweler, res 122 N 7th. (Mrs Inga A.)
 —John L, confectr, 1012½ Colorado av, res same. (Mrs Ida.)
 —Josephine, bds 208 E Costilla.
 —Mary, hairdresser Mrs M J McIntyre, bds 1326 N Corona.
 —Nora H, bds 310 E Dale.
 —Olof, tailor A J Boland, res 910 High. (Mrs Bertha.)
 —Robert E, lab, bds 1006 S Nevada av.
 —Sarah J, rms 425 E St Vrain.
 —Mrs S Fremont, rms 425 E St Vrain.
 —Victor, millman Portland Mill, res 1329 Lincoln av. (Mrs Jennie M.)
 Nepke Johanna (wid Frederick), res 1039 Lincoln av (Colo City).
 Nesbitt, see also Nisbett.
 —Anna B, rms 326 E Yampa.
 —James M, res 1020 W Cimarron. (Mrs Alice S.)
 —Wm J, res 1306 Franklaji.

PATENTS
CHARLES O. ERBAUGH
 PATENT LAWYER
 ENGINEER AND MACHINIST
 COMMONWEALTH BUILDING
 DENVER, COLO.

FAIRYLAND Moving Pictures Continuous
 from 1 to 11 P. M., and you don't
 Program Changed Three Times a Week have to wait. 116 N. Tejon

TRAVEL VIA **Rio Grande Lines** Best Service
 Finest Scenery

CHARLES GEISSLER Contractor and Builder
The Lowest Jobbing Rates
TELEPHONE MAIN 844 120 N. NEVADA AVE. in Town

BURGESS, 112 N. TEJON ST.
Home Made Bread and Rolls

PURE ICE MANUFACTURED FROM DISTILLED WATER
THE EL PASO ICE & COAL CO.
PHONES 46 AND 91
29 N. TEJON ST.

432 NES R. L. POLK & CO'S. NEW

Nesler Mrs Alice E, dressmkr, 607 E St Vrain, res same.
—Mathias M, watchmkr Zehner Jewelry Co, res 607 E St Vrain.
Nest Ezra T, res 115 E Fontanero.
—Mary L, bds 115 E Fontanero.
Nethers L Maude, tchr, bds 808 S Sahwatch.
—Wesley, supt Colo Free Employment Office, 14 N Nevada av, res 808 S Sahwatch. (Mrs Laura E.)
Nette Augustus, bds Union Printers' Home.
Nettelblatt Edward, bds County Poor Farm.
Nettleton Clarence A, carp John Hill, res 1028 E Platte av. (Mrs Vena.)
—Elizabeth M, canvasser, bds 1024 E Costilla.
—Gilbert B, carp John Hill, res 1024 E Costilla. (Mrs Charlotte.)
Neuer Charles H, gardener, bds 505 Cheyenne rd.
—George M, gardener, res 505 Cheyenne rd.
Neugebauer Edna, student High School, bds Midland av nr R R tracks (Manitou).
—Mrs Mary, res Midland av nr R R tracks (Manitou).
Neumann, see Newman.
Nevada-Bonanza Mining Co, Kenneth Macdermid sec, 211 Mining Exchange Bldg.
—Dictator Mines Co, L H Rouse sec, 515 Mining Exchange Bldg.
—El Paso Gold M Co, E D Marr sec and treas, 421 Mining Exchange Bldg.
—Ely Mining Co, J W Yates sec, 10 El Paso Bank Bldg.
—Gold King Mining Co, F A Morath sec, 27 Exchange Bank Bldg.
—Goldfields Mining Co, E D Aitken sec, 112 E Pike's Peak av.
—Hills-Florence M Co, F L Ballard sec, 62 P O Bldg.
—Ledge Gold Mining Co, C E Pond sec and treas, 132 E Pike's Peak av.
—Masonic M & M Co, M H Morley sec, 8 Barnes Bldg.
Nevada Portland Gold Mining Co, S Black sec, 5 Exchange Bank Bldg.
—Queen Copper Co, John Matthew treas, 4½ E Pike's Peak av.
Neville David S, photog, 115 E Pike's Peak av, res 512 E San Miguel. (Mrs Jeannette.)
—Ella (wid John), res 316 W Vermijo av.
—Mary Eleanor, student, bds 512 E San Miguel.
NEVINS JAMES W, Staple and Fancy Groceries Meats and Bakery Goods, 106 S Conejos, res same.
—Mrs Sarah, bds 425 N Wahsatch av.
New Albert G (Harrel Market Co), res 521 S El Paso. (Mrs Margaret T.)
NEW BRUNSWICK BILLIARD & Bowling Parlors, George L Bradley Propr, Imported and Domestic Cigars and Tobacco, 3 Bowling Alleys, 17 Billiard and Pool Tables, Shoe Shining Parlors in Connection, 114 E Pike's Peak av, Tels Main 1110 and 908.
NEW ELK HOTEL, W F Conway Propr, 122-124 E Pike's Peak av, Tel Main 242.
NEW HAMPSHIRE FIRE INSURANCE Co (of Manchester, N H), C P Bennett Agt, 5 E Pike's Peak av.
—Haven Gold Mining Co, W H Jonson sec, 78 First Nat Bank Bldg.
NEW JERSEY PLATE GLASS INSURANCE Co (of Newark, N J), Hastings-Allen Realty & Bldg Co Agts, 110 N Tejon.
NEW JERSEY PLATE GLASS INSURANCE Co (of Newark, N J), Winkler, Davis & Black Agts, 17 E Pike's Peak av.
—L Raymond, student, bds 16 S 13th.
—Mexico Syndicate, Walter C Frost sec and treas, 6 N Nevada av.
—Patrick J (Ayers & New), res 16 S 13th. (Mrs Lenora.)

NEW Colorado Springs, Colorado City and Manitou Directory. NEW 433

NEW VICTOR ROOMING House, Mrs M J Sampson Propr, Nicely Furnished Rooms, Hot and Cold Baths, Strictly Modern Throughout, 737 W Cucharras.
NEW YORK ELECTRIC CO, I H Burt Pres, M O Burt Mgr, Electric and Combination Fixtures, Wiring and Construction Work, Repairing Done Promptly, Office and Salesroom, 112 E Pike's Peak av, Tel Main 440.
—York Life Ins Co, Alexander McColl res mgr, 1639 Grant av.
NEW YORK PLATE GLASS INSURANCE Co (of New York), State Realty Co Agts, 25 E Pike's Peak av.
NEW YORK PLATE GLASS INSURANCE Co (of New York), A B Williams & Co Agts, 113½ N Tejon.
NEW YORK PLATE GLASS INSURANCE Co (of New York), Willis, Spackman & Kent Agts, Out West Bldg.
NEW YORK RESTAURANT, Robert Jones Propr, 31½ S Tejon.
—York Store Co, F B Miller mgr, dry goods and millinery, 105 N Tejon.
NEW YORK UNDERWRITERS Agency (of New York), State Realty Co Agts, 25 E Pike's Peak av.
NEW ZEALAND INSURANCE CO (of New Zealand), State Realty Co Agts, 25 E Pike's Peak av.
Newberg John F, hostler Richmond & Valiton, res 907 El Paso. (Mrs Beda A.)
Newberry Fred O (Newberry & Mazzetti), res 112 Moreno av.
NEWBERRY & MAZZETTI (Fred O Newberry, Dominick Mazzetti), Proprs Merchants Lunch Room, 19½ E Pike's Peak av.
Newbold Thomas R (Newbold & Co), res 2115 N Casacde av. (Mrs Maria D.)
—& Co (T R Newbold), automobiles, 5 E Pike's Peak av.

Colorado Springs Co.
8 OUT WEST BUILDING
LOTS FOR SALE IN
Colorado Springs and Manitou

NEWBURN INN, Strictly Modern Rooms, W L Newburn Propr, 2 blocks s e of Post Office, in Full View of Mountains, 117 S Weber.
NEWBURN WARREN L, Propr Newburn Inn, and Tourist Driver, 117 S Weber, res same. (Mrs Suda K.)
Newby Sanford B, lino opr Gazette, res rear 1518 Cheyenne rd. (Mrs Lucille.)
Newcomb Charles A, tmstr El Paso I & C Co, res 421 S Sierra Madre.
—George O, lab, res 928 S Tejon. (Mrs Estella.)
—Mabel, bds 22 W Moreno av.
—Mary, bds 13 Calvert av (Glasstown).
—Rebecca J (wid Joseph S), bds 421 S Sierra Madre.
—Rupert W, lab, res 13 Calvert av (Glasstown). (Mrs Frances.)
—Sue L, stenog L E Curtis, bds 1223 N Wahsatch av.
Newell Mrs Alberta L, fitter Kaufman & Co, rms 329 N Nevada av.
—Elva, rms 329 N Nevada av.
—John W, died Nov 23, '07, age 54.
—Lena, rms 329 N Nevada av.
—L Maude, clk Wilbur Suit Co, bds 1428 Colorado av.
—Matilda C (wid John W), res 1428 Colorado av.
—Samuel A, res 1724 Grant av. (Mrs Hannah D.)
—Mrs Sophronia, bds 607 S Weber. Newer, see Neuer.
Newgeon Harriet L (wid Walter B), music tchr, 1013 N Wahsatch av, res same.
Newhall Wm B, draftsman, rms 730 N Weber.

Eclipse Boarding & Sale Stable
W. E. Whitcraft, Mgr.
15 W Cucharras Phone Main 1199
Colorado Springs, Colo.

For California SEE THAT YOUR TICKET READS "The Salt Lake Route"
The New Line. SHORTEST and BEST

PIONEER BARBER SHOP and BATH ROOMS
J. C. CAMPBELL ESTABLISHED 1873 12 South Tejon Street
Proprietor Tel. Black 961

COLO. MINERAL WATER CO. J. R. BALLARD, Propr. Telephone 583
 Distributors of All Mineral Waters
 FOR GOOD HEALTH, DRINK WATERS THAT ARE PURE

434 NEW

R. L. POLK & CO'S.

NIC



SUN
 REAL ESTATE
 INSURANCE
 LOANS
 PHONE MAIN 209
 23 1/2 N. TEJON ST.

Newland Marvin J, emp Hunter Cleaning Co, rms 120 S Nevada av.
 Newlin Frank B, clk Wells, Fargo & Co Exp, res 606 1/2 E Cache la Poudre. (Mrs Irene.)
 Newman Albert, res 1115 Wood av. (Mrs Helen.)
 —Alice V (wid Harry J), res 1627 N Nevada av.
 —Mrs Elizabeth, bds 323 S Wahsatch.
 —Emil C, rancher, res 321 W Costilla. (Mrs Jennie.)
NEWMAN HENRY J, Ladies' Tailor and Habit Maker, Coats, Waists, Suits and Skirts, 318 N Tejon, Tel Main 2471, res same. (Mrs S Anna.)
 —Marshall G, moved to Denver.
 Newmann Alfred A, appr, bds 431 S Cascade av.
 —August, musician, res 431 S Cascade av. (Mrs Augusta.)
 —Ernest, bds 431 S Cascade av.
 —Margaret, bds 431 S Cascade av.
 Newsom Thomas C (Newsom & Holmes), res 9 Beverly pl. (Mrs Anna L.)
NEWSOM & HOLMES (T C Newsom, C R Holmes), Tailors and Haberdashers, Makers of the Kind of Clothes Gentlemen Wear, Cleaning and Pressing, 108 E Pikes' Peak av, Tel Main 1247.
 Newsome Edith M, cashr The Emporium, bds 1024 N Corona.
 —Ethel F, tchr Columbia School, bds 1024 N Corona.
 —James A, rancher, res 1024 N Corona. (Mrs Frances M.)
 —Lewis J, sec and mgr John T Clough Merc Co, 110 S Tejon, res 1619 Cheyenne boul. (Mrs Nora M.)

NEWTON LUMBER & MFG CO
 The, F E Johnson Pres and Mgr, W E McClung sec and treas, Lumber, Building Material, Hardware, Paints, Oils and Glass, 15 W Huerfano, Tel Main 62.
NEWTON LUMBER & MFG CO
 The, V L M Johnson Mgr, Lumber, Building Material, Wall Paper, Paints and Glass, 10-20 S 5th (Colo City), Tels West 14 and Home 150.
 —Mrs Rosa M, moved to Denver.
NEWTON SAW MILL THE, W P
 Riddoch Mgr, Dealers in Kindling Wood, Rustic Slabs, Saw Dust and Posts, 302-308 S 8th, Tel West 8.
NEWTON WM A, Wholesale Lumber, 36 P O Bldg, Tel Main 858, res 435 E Kiowa. (Mrs Deborah H.)
 Ney Genevieve F, stenog Gazette, rms 211 N Cascade av.
NIAGARA FIRE INSURANCE CO
 (of New York), Wills, Spackman & Kent Agts, Out West Bldg.
 Niblo N Sidney, student Colo Coll, bds Hagerman Hall.
 Nice Abner M, bds 730 N Cascade av.
 Nichol Thomas, blksmith, res 435 W Uintah. (Mrs Jeanie.)
 Nicholas George F, lawyer, bds 823 Colorado av (Colo City).
 —John A, watchman U S R & R Co, res 823 Colorado av (Colo City). (Mrs Elizabeth.)
NICHOLS ALLIE E, Experienced Nurse, 426 E Kiowa, res same, Tel Main 268.
 —Amos E, lab, bds 131 Ute av (Manitou).
 —Arlie N, plumber Wister Plumbing Co, bds 923 Washington av (Colo City). (Mrs Ona.)
 —Block, 18-20 S Tejon.
 —Cassius C, hlpr Rock Island System, bds 102 Beacon, Roswell.
 —Cecil W, bkpr S M Dilts, bds 23 S Weber.

110 EAST PIKE'S PEAK AVE. COLORADO SPRINGS COLORADO

Tucker's Restaurants
 Best Line of Cigars and Tobacco

1640-1644 CHAMPA STREET DENVER COLORADO

NIC

Colorado Springs, Colorado City and Manitou Directory.

NIE 435

Nichols Charles H, printer, bds 131 Ute av (Manitou).
 —Charles L (Collins & Nichols), res Stratton Park.
 —Chester C, miner, bds 1022 E Cache la Poudre.
 —David J, caretkr Evergreen Cemetery, res 932 E Costilla. (Mrs Carrie C.)
 —Edward A, cond C S & I Ry Co, res 526 S Nevada av. (Mrs Cora.)
 —Edward E, pres E E Nichols Hotel & Realty Co, res 150 Grand av (Manitou).
 —Ella, smstrs, bds 9 Colorado av (Colo City).
 —E E Hotel & Realty Co, E E Nichols pres, I C Nichols sec and treas, proprs Cliff House, Canon av cor Park av (Manitou).
 —George W, res 923 Washington av (Colo City). (Mrs Mary E.)
 —Harry L, cond C S & I Ry Co, res 619 S Cascade av. (Mrs Kate.)
 —Horton F, clk, res 313 E Bijou. (Mrs Jennie.)
 —Ida C, sec and treas E E Nichols Hotel & Realty Co, res 124 Grand av (Manitou).
 —Isaac S, agt D & R G R R, res 116 Colorado av (Colo City). (Mrs Elizabeth.)
 —John L, bkpr Exchange Nat Bank, bds 705 N Nevada av.
 —Louie M, student, bds 705 N Nevada av.
 —Robert L, miner Austin Bluffs Coal Mine, bds 222 S Wahsatch av.
 —Robert N, tmstr, res 426 Rosita av (Colo City). (Mrs Louisa.)
 —Roscoe, lab Glen Eyrie, bds 426 Rosita av (Colo City).
 —Stanley E, dispatcher El Paso Ice & Coal Co, res 110 N Spruce. (Mrs Donella R.)
 —Sula, student, bds 116 Colorado av (Colo City).
 —Thomas, lab Glen Eyrie.
 —Willard S, investments, 9 Nichols Blk, res 705 N Nevada av. (Mrs Harriet L.)

Phone 1360
Standard Electric Co.
 5 E. Bijou Street
 We Repair Motors, Elevators, Lights, Telephones, Bells and Anything Electrical or Mechanical

Nichols Wm F, res 18 E 2d, Lihue. (Mrs Indiana.)
 —Rev Wm S, pastor All Souls' Unitarian Church, res 2128 N Nevada av. (Mrs Nellie J.)
 —Zella M, bds 426 Rosita av (Colo City).
 Nicholson Ada M, student, bds 110 S Wahsatch av.
 —Douglass, messr H C Hall, bds 110 S Wahsatch av.
 —Edward, clk, res 110 S Wahsatch av. (Mrs Emma J.)
 —James D, bds 110 S Wahsatch av.
 Nickel Julia, dressmkr, 426 E Platte av, rms same.
 Nickell Charles, res Glen Eyrie.
 —Marion (Abbey & Nickell), res 913 Monroe (Colo City). (Mrs Maggie R.)
 Nickens John D, waiter, rms 12 S Corona.
 Nicklaus George G, patrolman, res 636 E Willamette av. (Mrs Elizabeth K.)
 —Louis W, bds 639 E Willamette av.
 —Nora (wid Louis), laund, 639 E Willamette av, res same.
 Nickols Peter W, tmstr, res 140 Canon av (Manitou).
 Niedermaier Anton, blksmith Glen Eyrie, bds 626 Colorado av (Colo City).
 Niedringhaus Mrs Susan C, res 1439 N Tejon.
 Nielsen Viola, domestic 1225 Wood av.
 Niesley Georgine, student Central Bus Coll, bds 1115 Washington av.
 —Jeanette (wid A Curtis), res 1115 Washington av.
 —Margaret L, student High School, bds 1115 Washington av.

BINGHAM
 The Baby Photographer
 18 S. Tejon St. Tel. 678

PURE ICE MANUFACTURED FROM DISTILLED WATER
EL PASO ICE & COAL CO.
 PHONES 46 AND 91
 29 N. TEJON ST.

Best Printing PUBLIC 11 East Kiowa Street
 — In the City — **OPINION Printing Co.**

TRAVEL VIA **Best Service**
"Rio Grande Lines" **Finest Scenery**

PHONE
13

For the Prompt Plumbers

Barnes-Stephens Plumbing & Heating Co. 206 North Tejon St.

PHONE
13

436 NIP

R. L. POLK & CO'S.

NOR

Niffen Therold, foreman, bds 330 Colorado av (Colo City).

Nifong George A (Ireland & Nifong), res 810 E Willamette av. (Mrs Katie.)

NIFONG JEFFERSON D, Physician and Surgeon, 215-216 Hagerman Bldg, Tel Main 1218, Hours 10 to 12 a m, 1:30 to 3 and 7 to 8 p m, Sundays 10 to 12 a m, res 439 E Bijou, Tel Main 1023. (Mrs Susie W.)

—Schulte, dispenser Opera House Pharmacy, bds 810 E Willamette av.

Nilson, see also Nelson.

—Johanna (wid John), bds 624 E St Vrain.

NIPPON ART COMPANY (Mrs Y Tagawa), Direct Importers of High Grade Japanese Art Goods, All Kinds Silk and Linen Goods, Hand Embroidered Silk Kimonos, 21 E Pike's Peak av.

Nisbett, see also Nesbitt.

—James H, died Feb 26, '08, age 47.

—J Girard, driver, bds 7 S 15th.

—Luella C (wid James H), res 7 S 15th.

NISSLEY HENRY R, Mgr Fidelity Mutual Life Ins Co (of Philadelphia), 15 N Tejon, res 738 E Platte av, Tel Main 1548. (Mrs Jessie S.) (See p 225.)

—Mrs Jessie S, first reader First Church of Christ Scientist, res 738 E Platte av.

Nissly Walter L, moved to El Paso, Texas.

Nix John G, millman Golden Cycle Mill, res 219 Jefferson (Colo City). (Mrs Ethel.)

Nixon Carl, driver Puffer-Tucker Merc Co, res 224 Victoria av. (Mrs Flora.)

—Fred I, fireman, res 27 N Pine. (Mrs Kate.)

—Wm, driver C B Thompson, res 1408 S Pine. (Mrs Myrtle E.)

N K W Gold Mining Co, H C Kinsman pres, J D Dunbar sec, 426 1/2 Colorado av (Colo City).

Noble Charles E, pres C S Real Est Co, res 118 E Monument. (Mrs Lydia W.)

—Cora B, ironer C S Laundry, bds 209 Cheyenne av.

—Maggie J (wid David C), res 209 Cheyenne av.

—Mary R, missionary, bds 118 E Monument.

—Vella E, clk Miller Ptg Co, bds 209 Cheyenne av.

Nodar John, lab, res 124 Main (Colo City).

Nohe Camille, student High School, bds 110 S Weber.

Nolan Catharine N, res 304 N Spruce.

NOLAND ROBERT S M, Cashr Gazette, res 424 E San Miguel, Tel Main 2436. (Mrs Ruby S.)

—Mrs Ruby S, stenog Wm A Otis & Co, res 424 E San Miguel.

Nolan A Madeline, bds Grand av n w cor Canon av (Manitou).

—John, mining, res Grand av n w cor Canon av (Manitou). (Mrs Mary A.)

Noite Alice E, bkpr Hibbard & Co, bds 415 E Cache la Poudre.

—Amelia (wid Henry), res 415 E Cache la Poudre.

—Ernest H, trav agt, bds 415 E Cache la Poudre.

NOLTE GEORGE E, Treas Colo Title & Trust Co, res 228 Cheyenne av. (Mrs Susanna R.)

—Henry E, clk Pike's Peak Pharmacy, bds 415 E Cache la Poudre.

Noonan Elizabeth, clk Kaufman & Co, rms 22 1/2 S Weber.

—Katherine F, domestic 27 W Cache la Poudre.

Norberg J Wm, res 1510 Cheyenne rd. (Mrs Christine M.)

Nord Betsy (wid Peter), res 200 Hagerman (Colo City).

Norder Minnie C, smstrs, res 124 Main (Colo City).

Nordgren George, emp Union Printers' Home.

Nordrach Farm, nr Nordrach Ranch.

Ask for Original
The Manitou Mineral
Springs Co.

"Manitou"
Absolutely Pure and Natural

Table Water
and Ginger Champagne
Beware of Substitutes

NOR Colorado Springs, Colorado City and Manitou Directory. NOR 437

NORDRACH RANCH SANATORIUM, John E White M D, and August L Heine M D, Medical Directors, J B Lytle V-Pres, M E Harper Sec and Treas, Office 5 1/2 N Tejon, Tel Main 684, Sanatorium 4 miles n e of city, Tel Main 1285.

Nordstrom Ericka, domestic 1131 N Tejon.

—Katherine A, maid 429 N Nevada av.

Norgard John D, miner Rapson Coal Mine, res 748 E Cimarron. (Mrs Pitha.)

Norling Benjamin W, hlpr C M Ry, bds 200 Hagerman (Colo City).

—Fred, emp Golden Cycle Mill, res 200 Hagerman (Colo City). (Mrs Christine.)

—Martha (wid Peter), res rear 434 E Platte av.

—Mary G, bds 200 Hagerman (Colo City).

—Nellie I, student, bds 200 Hagerman (Colo City).

Norman Bertha A, clk Giddings Bros, bds 20 Boulder ct.

—Effe E, clk C S & C C D Ry, bds 20 Boulder ct.

—Mrs Fannie R, res 20 Boulder ct.

Norris Albert, clk Hefley-Arcularius Drug Co, bds 322 E St Vrain.

—Daniel J, carp, res 1834 Washington av (Colo City). (Mrs Lizzie.)

—Elmer W, student Colo Coll, bds 1426 N Corona.

—Erbitt, lab, bds 528 Ehrich (Colo City).

—Mrs Eva, laund, bds 906 Jackson (Colo City).

—George V, lab, res 528 Ehrich (Colo City). (Mrs Bella F.)

—James M, foreman D & R G R R, res 819 Lincoln av. (Mrs Carrie A.)

—Leon, driver Star Laundry, res 322 E St Vrain. (Mrs Flora.)

—Minnie L (wid Wm R), res 1426 N Corona.

—Wm R, clk Antlers Pharmacy, bds 1426 N Corona.

J. D. HILTBRAND SHEET MUSIC

125 1/2 N. Tejon Tel. Main 913

Norris Winfield S, res 1027 Lincoln av. (Mrs Maude.)

NORTH AMERICAN ACCIDENT Insurance Co (of Chicago), Stote-Kernochan Agency Co State Agts, 1 Chamber of Commerce Bldg.

—Mrs Bessie, res 117 W Costilla.

NORTH BRITISH & MERCANTILE Insurance Co (of England), C T Fertig Agt, 29 N Tejon.

—Charles, caretkr, 610 N Cascade av.

NORTH END AUTO CO (A R Flagler, C N Cox), The Only Exclusive Electric Garage in the City, 19 E Buena Ventura, Tel Main 1355.

NORTH END DINING ROOM, Katherine Fisher Propr, Home Cooking, Regular Meals at Reasonable Prices, Sunday Dinners Extra Fine, 322 1/2 N Tejon.

NORTH PARK BILLIARD & Pool Parlor, H E Maier Propr, Cigars, Tobacco, Soft Drinks and Confectionery, Lunch Room in Connection, 216 1/2 N Tejon.

—Shelby, mach C M Ry, rms 122 E Cimarron. (Mrs Lenora.)

NORTH SIDE INN, Mrs F B Fox Propr, Board and Rooms by the Day, Week or Month, Prices Reasonable, 409 N Tejon, Tel Main 1330.

—Star Mining Co, C D Taylor pres, H J Meagher sec, 432 Colorado av (Colo City).

NORTHERN ASSURANCE CO (of London), Wills, Spackman & Kent Agts, Out West Bldg.

Northfield Land & Water Co, C E Titus sec, 127 E Pike's Peak av.

LOANS
BEST RATES, MONEY ON HAND
CHAS. P. BENNETT
5 East Pike's Peak Avenue

PURE ICE MANUFACTURED FROM
DISTILLED WATER
THE EL PASO ICE & COAL CO.
29 N. TEJON ST. PHONES 46 AND 91



COLORADO SPRINGS PAVING & TILE CO.
505 W. HUERFANO ST. OFFICE 305 DE GRAFF BLDG.
CURBING GUTTERING

EL PASO ICE & COAL CO.
 PURE ICE MANUFACTURED FROM DISTILLED WATER
 29 N. TEJON ST. PHONES 46 AND 91

MEET ME AT THE BUSY CORNER
The Robinson Drug Co.
 Most popular Soda Fountain in town. Finest Line of Drugs and Drug Sundries in El Paso County. Free Delivery. Telephone Main 4

438 NOR

R. L. POLK & CO'S.

NOX



Northrup Albert S, chemist, res 21 S Limite. (Mrs Anna C.)
 —Charles R, bottler Manitou Mineral Springs Co, res 470 Manitou av (Manitou).
 —Florence G (wid Galen O), res 470 Manitou av (Manitou).
 Northway M Walter, clk, bds 117 N Nevada av.
 Northwest Mines Co, F A Gillespie sec and treas, 301 Mining Exchange Bldg.
 Northwestern Mutual Life Ins Co, P J Sheehan dist agt, 42 First Nat Bank Bldg.
 Norton Albert, student High School, bds 117 S Limite.
 —Mrs Alice, res 1817 N Weber.
 —Ammon H, clk Wm Norton, res 1119 Colorado av. (Mrs Ethel.)
 —Arie R, student Colo Coll, bds 1817 N Weber.
 —Charity (wid Allen), res 1117 Colorado av.
 —Charles W, res 434 E Boulder. (Mrs Jessie T.)
 —Ethel C, student Colo Coll, bds 1018 N Wahsatch av.
 —F Evelyn, student High School, bds 1018 N Wahsatch av.
 —Harley A, res 1119 Colorado av. (Mrs Ethel L.)
 —Helen F, died Mar 12, '08, age 48.

NORTON INVESTMENT CO (M A and T E Norton), Real Estate, Loans, Insurance, Collections of Rents, Mines and Prospects, Care and Management of Non-Residents' Property a Specialty, Members Colo State Commercial Assn and Colo Springs Real Estate Exchange, 26-27. Midland Blk, Tel Main 1786.

Norton Martin A (Norton Inv Co), bds 1018 N Wahsatch av.
 —Neva N, clk Kaufman & Co, bds 411 E Cache la Poudre.
 —Stewart E, moved to Denver.
 —Theodore E (Norton Inv Co), res 1018 N Wahsatch av. (Mrs Cora A.)
 —Wm, transfer, 111 S Cascade av, res 1115 Colorado av.
 —Wm F, student, bds 734 E Boulder.
 Norvell Joseph W, nat bank examiner, 34 P O Bldg.
 Nostrum Albert A, millman Golden Cycle Mill, res 1715 Colorado av.
 —Alfred, bds 1715 Colorado av.
 —Bridget, died Mar 11, '08, age 56.
 —Herman, bartndr, rms 507 1/2 Colorado av (Colo City).
 —Sophia (wid Otto), res 412 Rosita av (Colo City).
 Nottestead Julia, maid 1809 N Tejon.
 Nourse Eva, smstrs, bds 3 N Spruce.
NOVELTY ICE CREAM CONE Mfg Co, B G Hewitt Propr, 221 N Nevada av.
 Novinger John, bds 807 E Costilla. (Mrs Millie.)
 —John F, carp, res 807 E Costilla. (Mrs Hester N.)
 Nowels, see also Kowles.
 —Lucy M, tchr Manitou School, bds 721 W Cucharras.
 —L Odessa, clk Giddings Bros, bds 721 W Cucharras.
 —Sarah J (wid Ezra C), res 721 W Cucharras.
NOWELS T ERNEST, City Editor Colorado Springs Gazette, res 721 W Cucharras, Tel Black 322. (Mrs Bertie M.)
 Noxon Aury B, cashr Tucker's Rest, rms 424 E St Vrain.
 —Frank F, mining, res 117 N Walnut. (Mrs Dora F.)
 —F Foster, electr, bds 117 N Walnut.

Gaebel-Clark Engraving Co.
 DESIGNERS, ILLUSTRATORS ENGRAVERS BY ALL PROCESSES
 Sixth and Court Sts. PUEBLO COLORADO

PAPER
THE HYDE PAPER CO.



THAT'S ALL BUT ALL KINDS
 100-102 S. Victoria Ave. Pueblo, Colo.

NOY Colorado Springs, Colorado City and Manitou Directory. OBE 439

Noyes Atherton, tchr Colo Coll, res 10 E Columbia. (Mrs Margaret D.)
 —James H, res 1306 N El Paso. (Mrs Minnie E.)
 —Jay, cook bds Gough Hotel.
 —Paul C, student High School, bds 1306 N El Paso.
 Nugent Edward J, street supervisor (Colo City), res Wheeler av s w cor Langmeyer (Colo City).
 —Edward J jr, sampler, bds Wheeler av s w cor Langmeyer (Colo City).
 —Gertrude, bds Wheeler av s w cor Langmeyer (Colo City).
 —John F, bds Wheeler av s w cor Langmeyer (Colo City).
 —Margaret, student High School, bds Wheeler av s w cor Langmeyer (Colo City).
 —Mary, domestic 1401 Wood av.
 Numbers Kate, bds s s Prospect pl 2 e of Tepee av (Manitou).
 —Mrs Sevina M, res s s Prospect pl 2 e of Tepee av (Manitou).
 Nutt Aaron G, millman Golden Cycle Mill, res 11 N 17th. (Mrs Maggie A.)
 —Jules E, millman Golden Cycle Mill, bds 11 N 17th.
 —Virgil R, bds 11 N 17th.
 Nydegger Arnold E, bkpr, rms 331 E Willamette av. (Mrs May.)
 Nye Albert, moved to Rocky Ford, Colo.
NYE BILL RESTAURANT, Wm D Nye Propr, Strictly First-Class, 12 E Huerfano, Tel Red 631. (See adv under classified Restaurants.)
 —Edward L, stenog J W Kriger, bds 12 E Huerfano.
 —Ella (wid M Lewis), res 607 E Boulder.
 —George B, bds 607 E Boulder. (Mrs Cressie M.)
 —George H, student Central Bus Coll, rms 220 N Cascade av.
 —Harold A, tchr High School, bds 320 N Cascade av.

A. B. HUTCHINSON W. B. KIRBY J. L. COLUMBIA
MANITOU LIVERY & TRANSFER CO.
 Manitou, Colo.
 OFFICE 229 Manitou Avenue Phone Manitou 9
 STABLE 111 Manitou Avenue Phone Manitou 4

Nye Marie S, bds 627 N Nevada av.
 —Simeon N, mgr Opera House, 18-20 N Tejon, res 627 N Nevada av. (Mrs Lyda B.)
 —Simeon N jr, bkpr, bds 627 N Nevada av.
NYE WM D, Propr Bill Nye Restaurant, 12 E Huerfano, res same, Tel Red 631. (Mrs Susie O.) (See adv under classified Restaurants.)
 Nygren Wm, baker J M Geddes, bds 1019 N Wahsatch av.

O

Oaks Bertha L, clk Giddings Bros, bds 505 E Costilla.
 —Cora, candy mkr Mueth's, bds 505 E Costilla.
 —Louis, carp, res 317 W Willamette av. (Mrs Lulu B.)
 —Luella (wid Manuel C), res 505 E Costilla.
 —Oliver, bds 505 E Costilla.
 Oberg August A, carp, res 723 S Corona. (Mrs Maggie.)
 Oberndorfer Adolph, clothing, 108 E Cucharras, res 916 N Weber. (Mrs Ricka A.)
 —Adolph jr, student, bds 916 N Weber.
 —Carrie, clk Adolph Oberndorfer, bds 916 N Weber.
 —Louis, clk Adolph Oberndorfer, bds 916 N Weber.
 Oberquell August, showman, res 850 E Monument. (Mrs Martha A.)
 —Frank A, tmstr, res 819 E Monument. (Mrs Gean M.)
 —Lena M, bds 850 E Monument.
 —Wm H, lab, bds 850 E Monument.

TRAVEL VIA **Best Service**
"Rio Grande Lines" **Finest Scenery**

Colorado Midland Ry.

For SALT LAKE CITY, OGDEN, All Points in CALIFORNIA and the GREAT NORTHWEST

ENTERPRISE FURNITURE CO.

UPHOLSTERING, REPAIRING AND FINISHING

129-131 E. HUEFANO ST.

PHONE
MAIN
1264

440 OBL

R. L. POLK & CO'S.

OGA

OBLAND CHARLES H., Sales Agt Winona Mills, 429 E Pike's Peak av, res same, Telephone. (Mrs Mabel H.)

O'Brien Building, 22-24 S Tejon.

—E Jennie, nurse, 624 N Weber, rms same.

—Henry T, mgr Rustic Burro Stand, Cheyenne Park, res 110 N Nevada av. (Mrs Mattie.)

—Mary, smstrs, rms 27 W Bijou.

—Patrick, bds 202 N Cascade av.

—Wilber, emp H T O'Brien, res N Stratton Park.

—Wm, lawyer, 220 Hagerman Bldg, res 1210 Wood av. (Mrs Margaret.)

—Wm E, fireman C M Ry, res Florissant, Colo.

—Wm P, uphlstr Giddings Bros, rms 416 N Nevada av.

O'Byrne John, res rear 427 E Bijou.

—Wm, salesman Giddings Bros, res 222 N Corona.

OCCIDENTAL DAIRY CO (W C Vandenberg, Gerry Verburg), 1503 S Nevada av, Tel Main 1584.

OCEAN ACCIDENT & GUARANTEE Corp Ltd (of London, Eng), E A Sunderlin Mgr Employers' Liability Dept, 501 Mining Exchange Bldg, Tel Main 129.

OCEAN ACCIDENT & GUARANTEE Corporation Ltd (of New York and London), L P Eldridge & Son Gen Agts Accident and Health Depts, Suite 18-19 Exchange Bank Bldg, Tel Main 420. (See p 207.)

O'Connell Jeremiah T, brkman, bds 111 E Cimarron.

—Thomas, brkman C S & C C D Ry, res 111 E Cimarron.

O'Conner Mary, domestic 1231 N Nevada av.

—Watson, fireman C S & C C D Ry, rms The Arlington.

—Wm, eng C S & C C D Ry, rms The Arlington.

O'Connor Albert, bds 805 E Cimarron.
—Charles, student, bds 805 E Cimarron.

—Eileen A, stenog C S & C C D Ry, bds 206 N 7th.

—Emma, student Central Bus Coll, bds 805 E Cimarron.

—John C, depot agt Globe and Pac Exp Cos, res 206 N 7th. (Mrs Bridget M.)

—John J, carp, res 805 E Cimarron. (Mrs Lulu.)

—Mamie, clk D & R G R R, bds 206 N 7th.

—Richard, student, bds 206 N 7th.

—R F, bds Union Printers' Home.

Odabashian George, rug mnfr, 436 E Kiowa, res same. (Mrs Surpug.)

O'Dell Frank, butcher, bds 718 E Platte av. (Mrs A Della.)

Odeil James, paper hngr, rms 107 S Nevada av.

Oden Georgia E, bkpr Keystone Merc Co, bds 105 S Weber.

—Mary A (wid Elias), res 105 S Weber.

—Price, huckster, rms 123-A S Cascade av.

Odgers B Lillian, student, bds 12 N 6th (Colo City).

—James, lab Glen Eyrie, res 12 N 6th (Colo City). (Mrs Hannah.)

Odiorne Mary E, bds 10 E Boulder.

Odom Launcelot A, fireman C M Ry, bds 1111 Colorado av (Colo City).

—Mabel, bds 1111 Colorado av (Colo City).

—Marie, clk Hibbard & Co, bds 1111 Colorado av (Colo City).

—Mrs Mary A, res 1111 Colorado av (Colo City).

O'Donnell Thomas M, lumber, res 230 W Dale. (Mrs Flora.)

O'Driscoll Jeremiah J, carp, res 1410 N Tejon.

Oechsli C Elmer (McDowell & Oechsli), res 514 E Bijou. (Mrs Myrtle E.)

Offutt Eugene, waiter Cliff House.

Ogan Jacob, rancher, res nr Palmer boul, 2 miles n e of city.

MUETH'S CANDIES, CAKES, ICE CREAM

Where Quality is the First Consideration

26 North Tejon Street

OGD Colorado Springs, Colorado City and Manitou Directory. OLI 441

Ogden, see also Augden.

—Jeanette L, rms 1004 N Wahsatch av.

—John, mach, bds 330 Colorado av (Colo City).

—Mazie, rms 1004 N Wahsatch av.

—Wm E, died July 14, '07, age 35.

Ogilbee Donald, student High School, bds 152 Canon av (Manitou).

—Henry M, phys, 114 Canon av (Manitou), res 150 same. (Mrs Gertrude.)

Ogilvie Frank J, carp, res 1532 Colorado av. (Mrs Lillian.)

Ogle Adrian, cond C S & I Ry Co, res 117 E Las Animas. (Mrs Emma.)

—Mrs Emma D (Fraser & Ogle), res 115 E Las Animas.

—Nancy J (wid George B), bds 728 S Tejon.

—Wesley H, moved to Lake City, Colo.

Oglesby Charles J, moved to Rocky Ford, Colo.

O'Haire, Elizabeth M, bds 414 N Weber.

—John D, tailor, 20 E Bijou, res 414 N Weber. (Mrs Mary G.)

—Katherine, res 142 Grand av (Manitou).

—Mamie A, bds 414 N Weber.

—Martin J, student High School, bds 414 N Weber.

—Michael, tailor J D O'Haire, rms 20 E Bijou.

O'Hare George, hlpr Rock Island System, bds 2402 Wood av.

O'Herron John, tmstr Union Ice & C Co, res 13 W Costilla. (Mrs Kate.)

Ohmer Louis A, cond, rms 834 E Platte av. (Mrs May M.)

Oil Creek Gold Mining Co, L E Sherman atty, 52 P O Bldg.

O K Gold Mining Co, W C Frost sec, 6 N Nevada av.

Okamoto T, lab, res Pike View.

O'Kelly Leslie J, bds 2021 N Tejon.

Olander Albin, iron wkr Hassell Iron Wks Co, res 835 E Costilla. (Mrs Christina.)

—Charles H, painter, res 303 Cheyenne rd. (Mrs Anna.)

BURN COKE

In your FURNACE and STOVES.
Cuts your Fuel Bill in Half

THE GAS CO.

107-111 E. KIOWA
PHONE OUR GIRL, MAIN 2400

Old City Hall, 18-20 S Nevada av.

—Curiosity Shop, Charles Dickens propr, 241-243 Ruxton av (Manitou).

—Gold Mines Co, J S McCuan asst sec, 301 Hagerman Bldg.

Olden George, bds County Poor Farm.

Oldfield Milo G, cond C S & I Ry Co, res 415½ S Nevada av. (Mrs Jessie N.)

Oldham Anna M, bds 1004 Colorado av.

—Morris, miner Danville Coal Mine, bds Curtis P O.

—Orval, cement wkr, bds 224 E Huerfano.

—Wm H, plasterer, res 616 N Pine. (Mrs Mary.)

Oldom Amanda (wid Henry), bds 645 Maple.

O'Leary Edward P, moved to Pueblo, Colo.

—Jeremiah, waiter Orient Cafe, rms The Rex.

—Margaret, res e s Spruce 1 s of Wheeler av (Glasstown).

—Michael, blksmith, rms 120 S Cascade av.

Oleson, see Olsen and Olson.

—John G, tel opr, bds 2705 N Cascade av.

—Thekla, domestic 1427 N Cascade av.

Olfs Mrs Christina F, bds 809 S Cascade av.

Olin Dudley, switchman, res 1326 Glen av.

—Walter, bellboy Alta Vista Hotel.

Oliphant Genevieve, bkpr Hibbard & Co, bds 310 E Dale.

Olive Branch Gold Mining Co, W H Jonson sec, 78 First Nat Bank Bldg.

Osteopathic Treatment

Electro-Thermatorium and Sanitarium
Treatment Rooms
124 South Tejon Street

PURE ICE MANUFACTURED FROM
DISTILLED WATER
THE EL PASO ICE & COAL CO.
29 N. TEJON ST. PHONES 46 AND 91

Fine Embossing and Plate Printing
See **THE WATERMAN PRESS** 112 East Cucharras Street
Phone Main 1154

GAZETTE
60 CENTS PER MONTH

Has Only Seven-Day Newspaper in Central Colorado. Has Only Sunday Issue in Colorado Springs. Has Best Editorial and News Service. Has The Lead in Advertising

THE HOUSTON LUMBER CO.

20 to 32 W. Vermijo Ave.
Tel. Main 102

CARRIES A FULL LINE OF
Builders' Hardware and Building Material

442. OLI

R. L. POLK & CO'S.

OPP

KENTUCKY STABLES BOARDING STABLE

121 E. Bijou St. Phone 568

Oliver Clarence, rms 1332 Lincoln av.
—Mrs Lulu M, waiter, rms 615 Maple.
—Thomas, driver W N Burgess, res rear 405 Cheyenne rd.
Ollinger Joseph, moved to Canon City, Colo.
Olmsted Henry J, res 1116 N Weber. (Mrs Susie R.)
—James E, carrier P O, res 1212 E Platte av. (Mrs Sadie L.)
—Royal O, mining, res 1506 S Cascade av. (Mrs Amanda B.)
Olney Earl E, bds 323 S Tejon.
—Frank L, clk, rms 133 E Huerfano.
—Oscar D, real est, 325 S Tejon, res same. (Mrs Cora A.)
Olschewski Frank G, caretkr, 138 Washington av (Manitou).
Olsen, see also Oleson.
—Bertha, domestic 15 E Cache la Poudre.
—James P, gardener, res 911 E Cucharras. (Mrs Alma.)
—John, lab, res 125 W Costilla. (Mrs Josephine.)
—Louis, lab, res 911 S Conejos.
—Minnie L, waiter, 1327 N Nevada av.
Olson, see also Oleson.
—Andrew, lab, res 322 Cameron av. (Mrs Ida.)
—Anna, bds 322 Cameron av.
—Augusta, domestic 1238 Wood av.
—Carl O, appr, bds 322 Cameron av.
—Carrie, domestic, bds 317 E Kiowa.
—Enoch, lab, bds W M Kesterson.
—Lillie, bds 1629 Hayes.
—Samuel, carp, res 1629 Hayes. (Mrs Ella.)
—Tekla, domestic 409 N Cascade av.
—Wm, lab, bds 628 Colorado av (Colo City).

O'Malley, Bessie B, ironer Cascade Laundry, bds 901 S Conejos.
—James, res 1002 Cheyenne rd. (Mrs Katherine.)
—Kate, cook 206 Canon av (Manitou).
—Margaret M, bds 1002 Cheyenne rd.
—Mary (wid John), res 901 S Conejos.
—Mary, bds 1002 Cheyenne rd.
—Nora C, bds 1002 Cheyenne rd.
Omer Edward W, eng C M Ry, bds 210 Colorado av (Colo City).
O'Neal Isaac F, patrolman, res 620 E Willamette av. (Mrs Bertha.)
O'Neil Thomas L, clk Acacia Hotel.
O'Neill Clarence A, eng C M Ry, res 101 Jefferson (Colo City). (Mrs Mona.)
—Mary, dressmkr, rms 117½ S Tejon.
Onstott Frank C, tchr High School, res 1023 N Institute. (Mrs Maud B.)
Ontario Mining Co, H H Mitchell sec, 4 Giddings Bldg.
Ontevaros Olaho, herder Smith's Packing Co.
Onufrock Alexander, lab, res 1611 Hayes. (Mrs Annie.)
—John, millman Portland Mill, res 1611 Hayes.
Opdycke James E, moved to San Diego, Cal.
Opera House, Colorado Springs Opera House Co proprs, S N Nye mgr, 18-20 N Tejon.
—House Block, 18-20 N Tejon.
OPERA HOUSE PHARMACY,
Crapser Drug Co Proprs, Prescription Druggists, Wines, Liquors, Cigars and Toilet Articles, 18 N Tejon, Tel Main 491, Theatre Ticket Office, Tel Main 720.
Ophir Canon Mines Co, E J Ullrich pres, M S Lewis sec and treas, 29 N Tejon.
—Mining & Milling Co, John Matthew sec, 4½ E Pike's Peak av.
Oppenheimer Louise, supervisor Colo Tel Co, bds 826 Colorado av (Colo City).
—Michael, died Dec 1, '07, age 72.

Stammann's

EVERYTHING FOR EVERYBODY

"THE STORE THAT SATISFIES"

PHONE 467

ORA

Colorado Springs, Colorado City and Manitou Directory. OSB 443

Weber Cycle & Supply Co. Safes and Vaults Rubber Stamps and Stencils

6 E. Kiowa St. Phone Main 466

Orasem Frank, lab, bds 429 Main (Colo City).
Oratorical and Debating Assn, Colo College.
Ord Cortena F, student, bds 326 E Kiowa.
—Karl K, rancher, bds 225 N Wahsatch av.
—Thomas A, contr, res 225 N Wahsatch av. (Mrs Hattie V.)
—Wm F, real est, bds 326 E Kiowa.
Ordelheide Florenz, painter, bds 217 E Cimarron.
—Laura, waiter, res 217 E Cimarron.
O'Reilly James B, carp, res 402 E San Rafael. (Mrs Lillie A.)
—Kate I, student Colo Coll, bds 402 E San Rafael.
Oren Charles B, eng C M Ry, res 222 Colorado av (Colo City). (Mrs Lulu.)
—Elizabeth L, domestic 30 W Carramillo.
Orendorff Julia (wid Wm), res 326 E Monument.
Organ Fred B, millman Portland Mill, res 424 N Pine. (Mrs Bertha A.)
Orgren Carl A, trav agt, res 120 W Fountain. (Mrs Christina.)
—Clara, student High School, bds 120 W Fountain.
—Eleanor, student High School, bds 120 W Fountain.
Oriol Block, 107 S Tejon.
ORIENT CAFE, C S Corey Propr,
Everything First-Class at Reasonable Prices, 20½ E Huerfano, Tel Main 1004.
Orman Tillman C, miner, res 100 Main, Roswell. (Mrs Lettie.)
Ormes Ferguson R, student, bds 1623 N Tejon.
—Jean H, student, bds 1623 N Tejon.
—Manly D, tchr Colo Coll, res 1617 N Tejon. (Mrs Eleanor R.)
ORMONDE HOTEL (European), W F Conway Propr, 19-21 S Cascade av, opposite the Beautiful Antlers Park and Hotel, Tel Main 838.

Ormsbee C Frank, carp, res 738 E Pike's Peak av. (Mrs Amanda.)
—Charles S, res 1513 N Weber. (Mrs Emma B.)
—Etta M, clk Colo Tel Co, bds 1513 N Weber.
Ornauer Fannie, bds 228 Jefferson (Colo City).
Orr Charles W, student Colo Coll, bds 930 N Weber.
—Henry, bds Union Printers' Home.
—Henry, miner Danville Coal Mine, res 107 W Cucharras. (Mrs Amanda.)
—James A (Orr & Cunningham), res 532 S Prospect. (Mrs Cora E.)
—Lorraine, domestic 504 Colorado av (Colo City).
ORR & CUNNINGHAM (J A Orr, L W Cunningham), Attorneys and Counselors, 311-314 Mining Exchange Bldg, Tel Main 303.
ORRIS JOHN B, San Luis Valley and Eastern Colorado Land and Mining Operator, 40 First Nat Bank Bldg, Tel Main 267, res 815 N Nevada av. (Mrs Lina H.)
Orrison Allie (wid Charles), res 720 W Bijou.
—Emma, student High School, bds 720 W Bijou.
—Roy, clk D & R G R R, bds 720 W Bijou.
Osborn, see also Ausburn and Osburn.
—Charles A, comp Prompt Printery Co, res 308 E Willamette av. (Mrs Gussie L.)
—Clinton C, mgr Fred Daut Cigar Co, 5 S Tejon, res 520 N Cedar. (Mrs Mary E.)

**OTIS
ELEVATORS**

MANUFACTURED BY **OTIS ELEVATOR COMPANY**
DENVER OFFICE, OPERA HOUSE BLOCK

"The Name a Guarantee of Quality"

PURE ICE MANUFACTURED FROM
DISTILLED WATER
EL PASO ICE & COAL CO.
29 N. TEJON ST. PHONES 46 AND 91

B. BENTON CABINET AND JOB WORK

116 EXCHANGE PLACE TEL. RED 233

TRAVEL VIA

"Rio Grande Lines" Best Service
Finest Scenery

ALEX. MacKENZIE SATISFACTION ALWAYS
THE TAILOR A Perfect Fit Guaranteed
21 East Bijou St. Tel. Main 1193

444 OSB

R. L. POLK & CO'S.

OVE

Osborn Cloyd W, lab, bds 309 N 2d (Colo City).
—Eva B, milliner N Y. Store Co, bds 127 N Wahsatch av.
—Harry, clk Hefley-Arcularius Drug Co, bds 1017 S Sierra Madre.
—Homer L, bds 617 N Wahsatch av.
—Hugh I, clk West Side Pharmacy, bds 807 W Pike's Peak av.
—H Frank, salesman Fred Daut Cigar Co, res 127 N Wahsatch av.
—James J, hack driver, res 617 N Wahsatch av. (Mrs Florence M.)
—Richard O, electr, bds 807 W Pike's Peak av.
—Sarah F (wid James A), res 807 W Pike's Peak av.
—Wm M, fireman, res 309 N 2d (Colo City). (Mrs Emma.)
Osborne Bessie I, student High School, bds 502 E San Miguel.
—Guy C, cond, res 121 E Las Animas. (Mrs Agnes.)
—Harry D, res 318 E San Rafael. (Mrs Stella C.)
—O C, cond C S & I Ry Co, res 9 E Las Animas.
—Robert E, clk A A Walling, res 502 E San Miguel. (Mrs Amy E.)
Osburn Harry W, bkpr, res 313 N 10th (Colo City). (Mrs Carolyn.)
Oscar Annie, cook, 808 N Nevada av, res 518 E Bijou.
Osgood Perry S, moved to Garden City, Kas.
O'Shea, see Shea.
Osincup Charles H (Osincup & Davis), res 1430 S Tejon. (Mrs Nellie J P.)
—& Davis (C H Osincup, E A Davis), phys, 308 Colorado Bldg.
Osman John, miner, res Pike View.
Ossman Lewis A, res 216 Victoria av. (Mrs Louise.)
Ostby Edward O, lab. A D Jones, res 323 E Las Vegas. (Mrs Susan.)
Oster Rev J Gottfried, pastor Swedish Baptist Church, res 507 E San Rafael. (Mrs Olga A.)
Oswald Etta C, student, bds 102 E Jefferson.
—George F, cond Rock Island System, res 102 E Jefferson. (Mrs Ida N.)

Otis Charles A (Otis & Hough), res Cleveland, O.
—Mrs Lily A, dressmkr, 634 N Franklin, res same.
—Mabel J, bds 634 N Franklin.
—William A (Wm A Otis & Co; Otis & Hough), pres Utah Ice & Storage Co, res 30 E Uintah.
OTIS WILLIAM A & CO (Wm A Otis, P B Stewart), Brokers and Investment Securities, 127 E Pike's Peak av, Tel Main 188.
OTIS & HOUGH (Wm A Otis, P S Stewart, C A Otis, A H Hough), Brokers, 127 E Pike's Peak av, Tel Main 188, New York Stock Dept, 205 Mining Exchange Bldg.
Otisito Mines Co, C E Titus sec, 127 E Pike's Peak av.
Ottinger Harry, peddler, res 822 S Sahwath.
—Mamie, student High School, bds 27 W Fountain.
—Peter, res 1318 Lincoln av. (Mrs Mary E.)
Ouga James, houseman 623 N Tejon, Our Lady of Perpetual Help Catholic Church, Ruxton av n e cor Brook (Manitou).
Ouray Mining & Milling Co, J E Lundstrom sec, 11 Out West Bldg.
Ousler Mrs Gertrude M, bds 117 Osage av (Manitou).
Out West Building, 15 E Pike's Peak av.
OUT WEST PRINTING & STATIONERY Co, Out West Bldg, 13-15 E Pike's Peak av, Tel Main 187, Stationery Dept 9-11 same, Tel Main 26.
OUT WEST TENT & AWNING Co, F E Kohler Mgr, Tents, Awnings, Flags, Camp and Lawn Furniture, Porch Enclosers, etc, 113½ N Tejon, Tel Main 1261. (See adv under classified Tents and Awnings.)
Overall Mrs Jennie, domestic M M Sinton.
Overend Maggie, res 315 W Fountain.

PASTER & BLOOD
CARPENTERS AND CONTRACTORS
SHOP 4 EAST KIOWA STREET TELEPHONE 801

OVE

Coloradó Springs, Colorado City and Manitou Directory.

PAC 445

Overholtzer Mary F (wid David J), res 419 E St Vrain.
Overman J Grant, foreman U S R & R Co, res 908 Lincoln av (Colo City). (Mrs Maggie.)
Overton Florence A, student High School, bds 223 Custer av.
—Jacob L, thresher, res 223 Custer av. (Mrs Flora A.)
—N Pearl, student, bds 223 Custer av.
Owen Charles, driver, bds 12 N 18th.
—Charles C, tchr Colo School for D and B, res 1003 E Boulder. (Mrs Hulda J.)
—Ernest C, emp Zoological Park, bds 1003 Cheyenne rd.
—George B, ranchman, res 911 Colorado av. (Mrs May.)
—James, judge District Court, Court House, res Cripple Creek, Colo.
—James A, res 12 N 18th. (Mrs Mary C.)
—Jessie, student, bds 911 Colorado av.
—Leo C, fireman, bds 910 S Sahwath.
—Lucinda J (wid Irvin), bds 427 S Hancock av.
—Mandel, tailor, rms 120 S Cascade av.
—Marguerite, student High School, bds 910 S Sahwath.
—Martin, tmstr Schlesinger Bros, 17 W Huerfano.
—Mary C (wid George), res 2615 N Nevada av.
—Orioff R, mach C S & C C D Ry, res 910 S Sahwath. (Mrs Anna.)
—Ralph, boiler mkr C S & C C D Ry, res 910 S Sahwath.
—Robert W, moved to Palmer Lake, Colo.
—W Martin (Healey & Owen); res 108 W 2d, Ivywild. (Mrs Olive J.)
Owens Albert, rest, 604½ Colorado av (Colo City), res same. (Mrs Chloe E.)
—Eugene A, cowboy, bds 845 High.
—Ruby, bds 620 S Cascade av.
—Ruby V, bds 116 E Monument.

W. I. LUCAS
BICYCLE REPAIRING
119 N. Tejon St. Phone Main 900

OWENS WM, Mgr Working Men's Home, 25 W Huerfano, res 620 S Cascade av. (Mrs Minnie B.)
—Wm W, salesman, rms 6 N 5th (Colo City).
OWL DRUG CO, A Jae Ward Mgr, 107 E Pike's Peak av, Tels Main 40 and 482.
Owler Wm, bds Union Printers' Home.
Oxley Harold G, bds 117 N Nevada av.
Ozburn, see also Ausburn and Osborn.
—Isaac J, painter, res 133 N 13th. (Mrs Grace P.)
Ozmun Frances (wid Philip), bds 18 N Corona.

P

PABST BREWING CO (of Milwaukee, Wis), Wagner-Stockbridge Merc & Drug Co Agts, Brewers of the Famous Blue Ribbon Beer, 731 Colorado av (Colo City), Tel West 93.
Pace Agnes L, student High School, bds 208 E Uintah.
—George A, elev opr First Nat Bank Bldg, bds 717 E Huerfano.
—Hontas R, student, bds 717 E Huerfano.
—Sarah A (wid Alva), res 717 E Huerfano.
PACIFIC EXPRESS CO, A C Harris Agt, 16 N Tejon, Tel Main 73.
PACIFIC MUTUAL LIFE INSURANCE Co, J E Sterling Dist Mgr, 1-2 Exchange Bank Bldg.

Chimney Sweeps
TIGER & WADDELL
Satisfaction Guaranteed
Furnace Work a Specialty

PURE ICE MANUFACTURED FROM DISTILLED WATER
EL PASO ICE & COAL CO.
PHONES 46 AND 91
29 N. TEJON ST.

DRINK **GOLD LABEL BEER**
WALTER'S

R. Forrester Geologist and Mining Engineer
Makes Reports on Mines
212 to 218 Brooks Arcade (Opp. Knutsford Hotel) Salt Lake City

H. A. SCURR, INSURANCE:
FIRE, LIFE AND ACCIDENT
NOTARY PUBLIC

PHONE BLACK 962 20 S. TEJON ST.

446 PAC

R. L. POLK & CO'S.

PAL



126 E. PIKE'S PEAK AVE. TEL. MAIN 160

PACIFIC MUTUAL LIFE & ACCIDENT Co (of California), Wills, Spackman & Kent Agts, Out West Bldg.

Pack Alonzo G, eng C S & C C D Ry, res 823 W Huerfano. (Mrs Gertrude B.)

—Archibald C, bds 823 W Huerfano. Packard Angie (wid Leonard), bds 221 Jefferson (Colo City).

—Dell A, grocer, 201 N Corona, res 518 E Bijou. (Mrs Grace A.)

Packer Gilbert W, rms 724 W Huerfano.

—Philip W, clk B G Robbins, bds 724 W Huerfano.

Paddock Bernice, student, bds 1133 Lincoln av (Colo City).

—Delbert C, horseshoer Thomas Rimmer, res 1133 Lincoln av (Colo City). (Mrs Bertha.)

—Delos B, millman U S R & R Co, res 828 Colorado av (Colo City). (Mrs Lura.)

—James, millman U S R & R Co, res 1011 Lincoln av (Colo City). (Mrs Margaret.)

Page Edward S, res 130 Grand av (Manitou). (Mrs Julia.)

—Frank E, draftsman, res 414 E Bijou. (Mrs Grace E.)

—Fred L, millman Portland Mill, res 217 W Cimarron.

—Harold, student, bds 522 N Spruce.

—Harry B, tmstr Union Ice & Coal Co, res 522 N Spruce. (Mrs Belle.)

—Henry J, lab, res 2512 N Weber. (Mrs Anna.)

—J Watt, clk H J Frese, rms 15 Everhart Bldg.

Page Lois, student High School, bds 824 N Spruce.

—Lotta, student High School, bds 824 N Spruce.

—Mrs Maggie M, res 824 N Spruce.

—Mark L (McCauley & Page), res 314 Jackson (Colo City). (Mrs Callie.)

—Mary C, bds 130 Grand av (Manitou).

—Mrs Mary E, moved to Creede, Colo.

Pague Maude G, emp Wilbur Suit Co, rms The Lennox.

Paige Floyd, student High School, bds 211 N Walnut.

Paine Ethel, student Colo Coll, bds 1438 Wood av.

—Frances, student, bds 1438 Wood av.

—Mrs Frances B, res 1438 Wood av. Paint Supply Co, J R Stone mgr, 113 E Bijou.

Painter Charles, student High School, bds 924 N Spruce.

—Gladys L, student High School, bds 924 N Spruce.

—John B, car insp, res 924 N Spruce. (Mrs Daisy D.)

—John S, res rear 509 N Royer. (Mrs Mary E.)

—John W, shoemkr, 1423 Colorado av, res same. (Mrs Nellie A.)

—Norman R, student Central Bus Coll, rms 924 N Spruce.

Paisley Orville J, clk, rms 1802 Park av.

Palace Gold M Co, St George Tucker sec, 62 P O Bldg.

Palacios John B, eng, res 128½ N Chestnut. (Mrs Anna J.)

PALATINE INSURANCE CO (of London), Hastings-Allen Realty & Bldg Co Agts, 110 N Tejon.

Palfrey John, lab, res 907 Colorado av (Colo City). (Mrs Mamie.)

—John, fireman M & P P Ry, res 907 Colorado av (Colo City).

—Joseph, hlpr C M Ry, bds 822 Lincoln av (Colo City).

—Mary (wid Joseph), res 822 Lincoln av (Colo City).

Chris Pedersen

Contractor and Builder

Rear 20 E. Bijou :: Tel. Main 1639

PAL

Colorado Springs, Colorado City and Manitou Directory.

PAR 447

Pallas Christian, lab, bds 530 Main (Colo City).

—Joseph, gardener, 1300 S Sahwatch, res same. (Mrs Josephine.)

Palette Cynthia A (wid Wm), bds 1232 N Nevada av.

Palmer Cannie, rms 832 W Bijou.

—Mrs Caroline B, stenog, 211 Mining Exchange Bldg, rms 327 N Weber.

—Charles E, pharmacist City Drug Store, rms 513 Colorado av (Colo City).

—Cortland E, eng, res 1230 N Cascade av.

—Dorothy, bds Glen Eyrie.

—Elizabeth C (wid Calvin H), bds 1024 S Sahwatch.

—Hall, N Tejon cor San Rafael.

—Henry H, carp, res 1024 S Sahwatch. (Mrs Ella L.)

—Henry R, lab, bds rear 176 Manitou av (Colo City).

—Ida B, tchr Lincoln School, bds 327 N Weber.

—John C, oiler U S R & R Co, bds rear 176 Manitou av (Arensdale).

—J Albert, clk E H Borst, res 109 Monroe. (Mrs Grace.)

—Lena C (wid Harry L D), dressmkr, 330 N Nevada av, res same.

—Lodge, G R Groom custodian, nr entrance to Austin Bluffs Park, 3½ miles n e of city.

—Mabel E, student High School, bds 1024 S Sahwatch.

—Marjory, res Glen Eyrie.

—Mrs Mary F, bds rear 176 Manitou av (Colo City).

—Murray, carp, bds St James Hotel.

—Richard W, clk Fred S Tucker Furn Co, res 1004 E Cache la Poudre. (Mrs Gladys G.)

PALMER GEN WM J, Pres Antlers Hotel Co, Colorado Springs Co, Nat Land & Improvement Co, Out West Printing & S Co, res Glen Eyrie.

BUY

Pride Of Longmont Flour

115 S. Tejon Street

O. E. HEMENWAY, (Agt.)

Palsgrove Emil, lab, bds 311 Center.

—Mabel A, bds 416 E Boulder.

—Mary E, stenog C S & C C D Ry, bds 416 E Boulder.

—Thomas T, bkpr, res 416 E Boulder. (Mrs Nettie E.)

Pantall Myrta J, tchr, bds 2025 N Nevada av.

PANTATORIUM THE, Joseph Yeomans Propr, Clothes Cleaned and Pressed, 17 E Bijou, Tel Main 523, Branch 825 N Tejon.

Papehas Thomas, emp Golden Cycle Mill, res 209 Washington av.

Pappan Edward, lab, res 118 E Cimarron. (Mrs Marcella.)

—Mrs Marcella, cook Bijou Cafe, res 508 Jefferson (Colo City).

Pappas Peter, bootblack James Cacharos, rms 212 W Rio Grande.

—Stephen, bootblack, rms 212 W Rio Grande.

Pappoose Mining Co, W C Frost sec, 6 N Nevada av.

Paquin Cyril E, dispenser D Y Butcher Drug Co, rms 111 S Weber.

Paras James, bootblack, bds 316 N Wahsatch av.

Parberry Bessie, bds 2008 N Nevada av.

—George C, clk G M Parberry, bds 2419 N Nevada av.

—George M, grocer, 1701 N Weber, res 2419 N Nevada av. (Mrs Letitia C.)

—Grover C, farmer, bds 2419 N Nevada av.

—Jay J, clk G M Parberry, bds 2419 N Nevada av.

PATENTS

CHARLES O. ERBAUGH
PATENT LAWYER
ENGINEER AND MACHINIST
COMMONWEALTH BUILDING
DENVER, COLO.

THE EL PASO ICE & COAL CO.
PURE ICE MANUFACTURED FROM DISTILLED WATER
29 N. TEJON ST. PHONES 46 AND 91

MEET ME AT **FAIRYLAND** All the Latest Moving Pictures and Illustrated Songs. Program Changed It's Cosy and Comfortable There Three Times a Week. 116 N. Tejon

TRAVEL VIA **"Rio Grande Lines"** Best Service Finest Scenery

CHARLES GEISSLER Contractor and Builder
The Lowest Jobbing Rates
TELEPHONE MAIN 844 120 N. NEVADA AVE. in Town

448 PAR

R. L. POLK & CO'S.

PAR

Pardew Guy, student, bds 522 E Platte av.
—Jesse B, phys, res 522 E Platte av. (Mrs Laura.)
—Lulu, bds 522 E Platte av.
Parham Wm E, bds Union Printers' Home.
Paris, see also Parris.
PARIS ARCHIE R, Pres and Mgr Paris Drug Co, Platte av n e cor Tejon, res 605 N Cascade av, Tel Main 966. (Mrs Edith E.)
PARIS DRUG CO, A R Paris Pres and Mgr, Peter Wollesen Sec, Platte av n e cor Tejon, Tel Main 872.
—Gussie W (wid George E), res 22½ S Weber.
Parish, see Parrish.
Park, see also Parks.
PARK BAKERY, Jacob Schaefer Propr, Bakery, Confectionery and Lunch Room, 214 N Tejon, Tel Main 728.
—Block, 125-131 S Tejon.
—Edward M, flagman Rock Island System, rms Gough Hotel.
—Emma B, tchr San Luis School, res 827 N Cascade av.
—E Marie, tel opr, bds 123 N 13th.
—Herbeson, emp Colorado Com Co, res 412 S Institute. (Mrs Margaret.)
PARK HOTEL, W G Dean Propr, 106 N Park pl, Tel Main 860.
—Hugh, carp, res 123 N 13th. (Mrs Lizzie.)
—James W, prin Cutler Academy, res 328 E Columbia. (Mrs Mabel P.)
—John B, emp Antlers Hotel.
—Leona M, cashr The Hub, bds 412 S Institute.
—Lynne L, printer, bds 123 N 13th.
—Myra B, student, bds 123 N 13th.
—Raymond H, lab res 5 W Cucharas. (Mrs Stella.)
—Sara J, bds 228 E Dale.

Parker Amos M, tmstr Newton Lbr & Mfg Co, res 11 W 2d, Ivywild. (Mrs Ada C.)
—Charles E, student Colo Coll, bds 817 N Cascade av.
—Charles L, brkman C S & C C D Ry, res 122 E Last Animas. (Mrs Myrtle.)
—Charlotte A (wid Joseph), rms 209 N Arcadia.
—Clara S (wid Oscar), res 637 W Cucharas.
PARKER CYCLE CO (M A Parker), L J Parker Mgr, Bicycles, Bicycle Supplies and Repairers, 7 S Cascade av.
—Eddie, miner, rms 302 E Jefferson.
—Fordus F, painter, res 912 S Cascade av.
—Frank F, millman, bds 932 Jefferson (Colo City).
—Fred M, printer Out West P & S Co, res 324 E Yampa. (Mrs Sadie L.)
—George W, rms 229 E Willamette av.
—Harlow, fireman, bds 321 S Wahsatch av.
—Harry, hostler, bds 323 E Vermijo av.
—Herbert-J, carp, bds 912 S Cascade av.
—James C, repr Rock Island System, res 912 S Cascade av.
—James H, res 1346 N Weber. (Mrs Olivia B.)
—James L, rancher, res 815 N Royer. (Mrs Henrietta E C.)
—James M, moved to Monroe, La.
—Lowell J, mgr Parker Cycle Co, res 2601 N Cascade av. (Mrs Lucy.)
—Lelah M, bds 209 N Arcadia.
—Letta, housekpr 2008 Lincoln av.
—Margaret A (wid Wm; Parker Cycle Co), res 2601 N Cascade av.
—Mrs May, bds 320 S Tejon.
—Reuben, carp, res 329 S Wahsatch av. (Mrs Eunice.)
—Robert F, res 11 Waltham av (Manitou.)
—Silas E, hlpr Shields-Morley Grocery Co, res 316 Main (Colo City). (Mrs Nannie L.)

BURGESS, FANCY GROCERIES
112 NORTH TEJON STREET

PAR

Colorado Springs, Colorado City and Manitou Directory.

PAS 449

Parker Virginia M, student Colo Coll, bds 815 N Royer.
Parkhill Fred W, dep Auditor, City Hall, res 812 N Corona. (Mrs Alice.)
Parkinson Ralph W, student High School, bds 118 N Weber.
—Wm H, painter, res 118 N Weber. (Mrs Florence.)
Parks, see also Park.
—Andrew, cond C S & I Ry Co, res 724 S Cascade av. (Mrs Fannie.)
—Andrew L, plasterer, res 318 Cameron av.
—Benjamin F, mach opr Fairyland, res 724 S Cascade av.
—Gertrude, student High School, bds 724 S Cascade av.
—Henry, carp, res 727 E Cimarron. (Mrs Martha.)
—J Wm, elev opr DeGraff Bldg, bds 724 S Cascade av.
—Marie, domestic 1131 N Cascade.
Parnalee Mary B, bkpr Colo Brick & A S Co, bds 1512 N Tejon.
Parnassus George A, artist, rms 314 E Pike's Peak av.
Parr Louis E, agt Prudential Ins Co, res 822 E Monument. (Mrs Margaret E.)
Parris, see also Paris.
—Wm, millman Portland Mill, res 128 W Fountain.
Parrish Bessie M, stenog Pond Realty Co, bds 329 W Vermijo av.
—Wm D, died Aug 26, '07, age 70.
—Wm F, lab, res 128 W Fountain. (Mrs Irene.)
Parrott R Carl, eng, bds 424 E St Vrain.
Parry, see also Perry.
—Eleanor, student High School, bds 811 N Weber.
—Hugh E, timekpr Golden Cycle Mill, res 124 S 16th. (Mrs Mabel.)
—Robert, lab, res 7 Waltham av (Manitou.)
—Wm H, sec Shields-Morley Grocery Co, res 811 N Weber. (Mrs Fidesah B.)

THE ANTLERS HOTEL
THOROUGHLY FIREPROOF THROUGHOUT
EVERY MODERN CONVENIENCE BANQUETS AND BALLS A SPECIALTY
BEST RESTAURANT IN CITY

Parsons Anna A, rms 11 N Wahsatch av.
—Charles E, student, bds 1130 Wood av.
—Charles W D, tchr Colo Coll, bds Hagerman Hall.
—C Eugene, lieut Hose Co No 1, res rear 722 N Weber. (Mrs Elizabeth H.)
—Edward S, dean Colo Coll, res 1130 Wood av. (Mrs M Augusta.)
—Elmer J, driver, bds 524 S Weber.
—Ernestine, student Colo Coll, bds 825 N Weber.
—Esther, student, bds 1130 Wood av.
—Harriet (wid Wm J), res 825 N Weber.
—Joseph C, eng Danville Coal Mine, res 324 Mesa rd. (Mrs Rose E.)
—Leslie, student, bds 502 S Weber.
—Lucille W, student Colo Coll, bds 825 N Weber.
—Marshall, lab, bds 946 S Sierra Madre.
—Mortimer, bkpr C S Nat Bank, res 1928 N Tejon. (Mrs Elva M.)
—Otis, grocer, 946 S Sierra Madre, res same. (Mrs Sarah L.)
—Robert W, clk, res 910 W Huerfano. (Mrs Ida M.)
—Mrs Sarah E, res 524 S Weber.
Partain George W, miner Danville Coal Mine, bds Curtis P O.
Pasley Edwin W, miner Rapson Coal Mine, res Curtis P O.
Passick Jacob, miner Williamsville Slope Coal Mine, bds Curtis P O.
Paster Elizabeth, died July 31, '07, age 82.
PASTER ELLSWORTH G (Paster & Blood), res 716 W Cucharas, Tel Main 967. (Mrs Marie.)
—Kittie, maid 126 E Platte av, rms 14 S Corona.

Eclipse Boarding & Sale Stable

W. E. Whitcraft, Mgr.
15 W. Cucharas Phone Main 1199
Colorado Springs, Colo.

PURE ICE MANUFACTURED FROM DISTILLED WATER
EL PASO ICE & COAL CO.
29 N. TEJON ST. PHONES 46 AND 91

For California

SEE THAT YOUR TICKET READS via
"The Salt Lake Route"
The New Line. SHORTEST and BEST

J. C. CAMPBELL BARBER SHOP & BATH ROOMS
THE FINEST IN EVERY WAY IN THE CITY
12 South Tejon St. Tel. Black 961

EL PASO ICE & COAL CO.
 PURE ICE MANUFACTURED FROM
 DISTILLED WATER
 PHONES 46 AND 91
 29 N. TEJON ST.

PUEBLO MAGNETIC MINERAL WATER
 For Bright's Disease, Rheumatism and All Kidney Troubles. Delivered to All Parts of the City
COLO. MINERAL WATER CO. J. R. BALLARD, Propr. Telephone 583

460 PAS

R. L. POLK & CO'S.

PAT



PASTER & BLOOD (E G Paster, C H Blood), Carpenters and Contractors, 4 E Kiowa, Tel Main 801. (See right top lines and under classified Contractors.)

E. G. PASTER

C. H. BLOOD

Paster & Blood

CARPENTERS and CONTRACTORS

Shop, 4 E. Kiowa Street

Telephone 801

COLORADO SPRINGS, COLO.

Pastorius C Sharpless, treas Colo Inv & Realty Co, res 415 N Cascade av.
 —Francis D, pres Colo Inv & Realty Co, res 720 N Cascade av. (Mrs Mary A.)
 —Horace E, real est, res 409 N Cascade av. (Mrs Elizabeth H.)
 Patagonia Mining Co, J R McKinnie pres, 402 Mining Exchange Bldg.
 Patchell Frances P, nurse, 1527 N Royer, res same.
 Paterson, see Patterson.
 Paton James A, bds Union Printers' Home.
 Patrick Aaron W, cook, res 519 E Cimarron. (Mrs Mae.)
 —Alonzo G, eng Rock Island System, res 2424 N Tejon. (Mrs Carrie B.)
 —Fred S, fireman Rock Island System, bds 2310 N Tejon.

Patterson Alexander, propr Patterson Coal Mine, res 2411 N Nevada av. (Mrs Jeanette.)
 —Annie R (wid Joseph), bds 102 Waltham av (Manitou).
 —Coal Mine, Alexander Patterson propr, 4 miles ne of P O.
 —David G, city ticket agt C & S Ry, res 216 N Corona. (Mrs Julia B.)
 —David J (Fleming & Patterson), res Washington, Ia.
 —Donald H, brkman C S & C C D Ry, bds 707 S Tejon.
PATTERSON FRANK D, Physician and Surgeon, Office and Residence 720 E Cimarron.
 —Frank W, bus mgr Colo Springs Sanitarium, 126 N Cascade av, res same. (Mrs Lois.)
 —Fred J, carp, res 102 Waltham av (Manitou). (Mrs Cora.)

Patrick George D, fireman Rock Island System, bds 2424 N Tejon.
 —James T, mason, res 421 Robinson (Colo City). (Mrs Charlotte.)
 —Millington G, cond Rock Island System, res 2310 N Tejon. (Mrs Jennie M.)
 —Thomas M, insp Rock Island System, bds 2310 N Tejon.
 —Wm A, brkman Rock Island System, bds 2310 N Tejon.
 Patten, see also Patton.
 —Julia M (Liberty Dressmaking Co), rms 409 N Tejon.

110 EAST
 PIKE'S PEAK AVE.
 COLORADO SPRINGS
 COLORADO

Tucker's Restaurants
 THE BEST THE MARKET AFFORDS

1640-1644
 CHAMPA STREET
 DENVER
 COLORADO

PAT

Colorado Springs, Colorado City and Manitou Directory.

PAT

451

Patterson George W, supt Patterson Coal Mine, res 2527 N Nevada av. (Mrs Gertrude.)
 —Mrs Grace, waiter. McRae Rest, rms 500 Nevada av.
 —Grant J, carp, res 921 N Spruce. (Mrs Mary E.)
 —Rev G Leo, pastor Hillside Congregational Church, bds 503 S El Paso.
 —Harriet (wid John W), bds 36 Boulder cres.
 —Henrietta, laund, res s s Manitou av opp D & R G Depot (Manitou).
 —Jacob, miner Danville Coal Mine, bds Curtis P O.

PATTERSON JAMES A, Physician, Practice Limited to Diseases of the Eye, Ear, Nose and Throat, Tejon ne cor Dale, Tel Main 518, Office Hours 10 a m to 1 p m, Afternoons by Appointment, res same. (Mrs Clara L.)

—James E, appr Gazette, bds 921 N Spruce.
 —James P, lab Hill Brick & Tile Co, res 637 E Monument. (Mrs Mollie.)
 —James R, lab, rms rear 16 E Huerfano.
 —John H, forest ranger, res 223 N Franklin. (Mrs Margaret J.)
 —Leon W, millman U S R & R Co, res 2 blks s of Adam's Crossing, Arensdale. (Mrs Cora B.)
 —Mary T, bds 704 E Huerfano.
 —Patrick H, lab, res 322 N Midland pl.
 —Roland H, trav agt Puffer, Tucker Merc Co, res 228 Custer av. (Mrs Elizabeth S.)
 —Ruby M, student High School, bds 223 N Franklin.
 —Solon B, grocer, 1820 W Moreno av, res same. (Mrs Lestina J.)
 —Theodore A, solr, res 206 W Del Norte. (Mrs Louise.)
 —Thomas M, foreman Patterson Coal Mine, res 2519 N Nevada av. (Mrs Sadie.)

Phone 1360

Ford Electric Co.

5 E. Bijou Street

We Repair Motors, Elevators, Lights, Telephones, Bells and Anything Electrical or Mechanical

Patterson Wm, bds Union Printers' Home.
 —Wm G, lab, res 320 S Conejos. (Mrs Leila.)
 —Wm J, tuner Knight-Campbell Music Co, res 619 E Willamette av. (Mrs Ella.)
 —Wm T, died June 3, '07, age 79.
 Pattinson Benjamin W, carp, res Manitou av opp The Mansions (Manitou). (Mrs Emma.)
 Pattison Floyd, printer Colo City Iris, bds 411 Lincoln av (Colo City).
 —Sadie (wid Marcus), res 411 Lincoln av (Colo City).
 —Sidney F, tchr Colo Coll, rms Y M C A.
 Patton, see also Paton and Patten.
PATTON ALBERT L (Patton Realty Co), res 420 E San Miguel, Tel Main 2366. (Mrs Frances S.)
 —Alonzo L, caller C M Ry, bds 42 Telluride av (Colo City).
 —Carrie B, housekpr 222 N Weber.
 —Frank W, salesman, res 1109 N Institute. (Mrs Katharine.)
 —Fred B, fireman C M Ry, rms 324 Monroe (Colo City). (Mrs Eula G.)
 —George C, salesman Fairley Bros & Fairley Merc Co, res 906 S Sawatch. (Mrs Lucy.)
 —John, barber, 112 E Huerfano, detective Police Dept, res 219 E Charras. (Mrs Melvina.)
 —John A, caller C M Ry, res 42 Telluride av (Colo City). (Mrs Sarah E.)
 —John E, watchman C M Ry, bds 42 Telluride av (Colo City).
 —Peter, cook, rms 120 S Cascade av.

PUBLIC OPINION

The Leading Weekly Paper of El Paso County

Public Opinion Printing Co.

PUBLISHERS

11 East Kiowa Street

TRAVEL VIA

"Rio Grande Lines"

Best Service

Finest Scenery

BINGHAM The View Photographer
 All Work Guaranteed
 18 South Tejon Street
 Telephone 678

PHONE 13 For Plumber or Steamfitter PHONE 13
 Barnes-Stephens Plumbing & Heating Co. 206 North Tejon St.

452 PAT R. L. POLK & CO'S. PAY

PATTON REALTY CO (A L Patton, W D Shemwell), Real Estate, Loans and Insurance, 103 E Huerfano (over 101 S Tejon), Tel Main 1990. (See adv.)
 Paulson Wm, propr Grand View Hotel, 139 Osage av (Manitou). (Mrs Margaret.)
 —Wm D, bkpr, res 117 S 10th. (Mrs Florence.)

PATTON REALTY CO.

COLORADO SPRINGS HOMES
 COLORADO FARMS
Loans and Insurance

Over 101 S. Tejon St. Tel. Main 1990 Colorado Springs

Patton Thomas H, lab A T & S F Ry, res 508 S Wahsatch av.
PATTON'S CIGAR STORE, J E McRay & Son Proprs, 25 S Tejon, Tel Main 316.
 Paugh Julian J, printer Gazette, rms 121 E Vermijo av. (Mrs Cornelia E.)
 Paul Ethel S, binder Out West P & S Co, bds 616 W Platte av.
 —Genevieve L (wid Charles), res 616 W Platte av.
 —George, driver, bds Gough Hotel.
 —John G, blksmith C M Ry, res 400 S 6th (Colo City). (Mrs Lisa.)
 —John G jr, millman Golden Cycle Mill, res 415 S 5th (Colo City).
 —John W, gardener, res 909 S Sahwath. (Mrs Christina.)
 Pauling Harry R, embalmer Fairleys & Law Undertaking Co, res 218 E Pike's Peak av.
 Paulk John, miner Danville Coal Mine, res Pike View.
 Paullins George E, lab, res 718 S Cascade av. (Mrs Viola.)
 Paulson Adolph, student High School, bds 139 Osage av (Manitou).
 —Dorothy R, bds 139 Osage av (Manitou).
 —John B, bds 139 Osage av (Manitou).
 —Mary (wid Berndt O), res 19 N Pine.

Paulus Aaron R, res 715 N Tejon. (Mrs Florence L.)
 —Fayetta I, bds 715 N Tejon.
PAULY GEORGE W, B S, D O, Osteopathic Physician, Graduate A T Still's School of Osteopathy, Kirksville, Mo, Office 201-203 DeGraff Bldg, 118 N Tejon, Tel Main 1701. Hours 8 to 12 a m, 1 to 5 p m, res 1211 N Weber, Tel Main 956. (Mrs Lona E.)
PAULY LONA E, B S, D O, Osteopathic Physician, Graduate A T Still's School of Osteopathy, Kirksville, Mo, Office 201-203 DeGraff Bldg, 118 N Tejon, Tel Main 1701. Hours 8 to 12 a m, 1 to 5 p m, res 1211 N Weber, Tel Main 956.
 Pawleska John, res 120 N Walnut.
 Paxton M Edward, sec J J Grier Hotel Co, res 1631 Cheyenne boul. (Mrs Lucy M.)
 —Rev Robert F, bds 723 N Wahsatch av.
 Pay Wm H, res rear 153 Ruxton av (Manitou). (Mrs Achsah.)
 Payne Annie, domestic 1206 N Cascade av.
 —A M E Church, Pueblo av n w cor Weber.
 —Clyde, driver, bds 323 S Sahwath.

Ask for Original "Manitou" Table Water and Ginger Champagne
 The Manitou Mineral Springs Co. Absolutely Pure and Natural Beware of Substitutes

PAY Colorado Springs, Colorado City and Manitou Directory. PEA 453

Payne Edward L, agt Western Life & Accident Co, res 2 E Costilla. (Mrs Mary.)
 —Florence, bds 734 S Weber.
 —Fred, student, bds 126 N Cascade av.
 —George H, lab, res 806 S Corona. (Mrs Mattie.)
 —Martin B, res 323 S Sahwath. (Mrs Luvica.)
 —Nettie (wid George), bds 616 E Monument.
 —Richard H, switchman, res 214 S Prospect. (Mrs Christina.)
 —Mrs Sally, res 734 S Weber.
 —Vernetta, bds 806 S Corona.
 Payner John L, helper Hassell Iron Wks Co, res 406 1/2 S Tejon.
 Payron Phoebe J (wid Lewis C), res 138 Midland av (Manitou).
 Payson Carrie F, died July 30, '07, age 38.
 Payton, see also Peyton.
 —Charles L, moved to Denver.
 —Edgar, with State Realty Co, res 1511 Colorado av. (Mrs Carrie M.)
 Peabody Annie E (wid Benjamin F), res 412 N Nevada av.
 —Benjamin F, stenog, bds 412 N Nevada av.
 —Blanche M, bds 819 S Sierra Madre.
 —Charles B, res 1106 N Cascade av. (Mrs Fannie.)
 —Clarissa E, died Sept 1, '07, age 70.
 —Earl R, bkpr, bds 412 N Nevada av.
 —Floretta (wid Theodore), res 819 S Sierra Madre.
 —J DeWitt, rms 735 N Tejon.
 —Ralph L, fireman, bds 819 S Sierra Madre.
 —Sarah D, bds 412 N Nevada av.
 Peace David C, confectr, 501 S Hancock av, res same. (Mrs Dorcas.)
 Peacock Sarah E (wid John), bds 16 S Wahsatch av.
 Peak Bessie, clk The Acacia, bds 1703 N Royer.
 —Charlotte E, student High School, bds 1703 N Royer.
 —Edgar W, clk Gano-Downs Co, bds 1703 N Royer.

J. D. HILTBRAND
EDISON AND VICTOR
TALKING MACHINES
 125 1/2 N. Tejon Tel. Main 913

Peak Harry F, electr Portland Mill, res 125 N Wahsatch av. (Mrs Beulah E.)
 —Hawley, millman, res 111 Red Rock av (Colo City). (Mrs Hettie.)
 —James L, moved to Canton, O.
 —Lottie, student Zigzag Bus Coll, bds 1703 N Royer.
 —Ralph, student High School, bds 1420 Washington av.
 —Wm J, expman, 130 E Huerfano, res 1703 N Royer. (Mrs Ella V.)
 Peale, see also Peel.
 —Nancy A (wid Anderson N), res rear 17 W Rio Grande.
 Pearce, see also Pierce.
 —Alma R, bds 159 Ute av (Manitou).
 —Henry T, pumper, res 632 N Franklin. (Mrs Orpha E.)
 —Jessie E, ironer C S Laundry, bds 632 N Franklin.
 —John L, moved to Palmer Lake, Colo.
 —J C, bds Union Printers' Home.
 —Leo S, emp C S Dry Goods Co, bds 419 W San Rafael.
 —Mrs Nettie A, bds 724 N Corona.
 —Sarah C (wid George J), res 415 E Pike's Peak av.
 —Stella, bds 415 E Pike's Peak av.
 —Thomas H, messr Murray Drug Co, bds 632 N Franklin.
 —Wallace B, hpr C M Ry, res 419 W San Rafael. (Mrs Nellie.)
 —Wm J, carp, res 1510 Manitou boul. (Mrs Laura A.)
 Percy George S, student, bds 1510 S Nevada av.
 —John W, coml police, res 1510 S Nevada. (Mrs Nina M.)
 —Samuel, dairyman, res 9 Noni, Lihue. (Mrs Serilda.)

Choiceest Real Estate
 For Sale and Rent
CHAS. P. BENNETT

THE EL PASO ICE & COAL CO.
 PURE ICE MANUFACTURED FROM DISTILLED WATER
 PHONES 46 AND 91
 29 N. TEJON ST.

DESIGNERS ILLUSTRATORS ENGRAVERS
ROCKY-MOUNTAIN ENGRAVING Co.
 112 EXCHANGE PL. - COLORADO SPRS.
 HALFTONE FINE CUTS COPPERZINC

COLORADO SPRINGS PAVING & TILE CO.
 505 W. HUERFANO ST. OFFICE 305 DE GRAFF BLDG.
 ARTIFICIAL STONE WALKS AND CARRIAGE BLOCKS

EL PASO ICE & COAL CO.
 PURE ICE MANUFACTURED FROM DISTILLED WATER
 PHONES 46 AND 91
 29 N. TEJON ST.

The Robinson Drug Co. Finest line of Drugs and Drug Sundries in the city.
THE BUSY CORNER Prompt Delivery Phone 4

464 PEA R. L. POLK & CO'S. PEA

MILK AND CREAM
THE SINTON RUSTIC HOME DAIRY CO.
 BUTTER AND BUTTERMILK
 TELEPHONE 442 419 S. EL PASO

Pearcy Wade J, fireman El Paso I & C Co, bds 9 Noni, Lihue.
 Pearl Margaret, rms 309 S Cascade av.
PEARL MARKET (R G Harrison, A C Pevestorff), Fish, Oysters, Poultry, Game, Canned Goods, Pickles, Vegetables, Fresh and Cured Meats, 123 N Tejon, Tel Main 437. (See adv.)

Pearson John, hostler C S T & L Co, rms 11 N Cascade av.
 —Literary Society, Colo College.
 —Marion H, lab U S R & R Co, res 9 Lincoln av (Colo City). (Mrs Julia A.)
 —Mary M, tel opr, bds 923 Jackson (Colo City).
 —Maude M, laund C S Laundry, bds 9 Lincoln av (Colo City).
 —Meredith M, emp Wagner-Stockbridge M & D Co, bds 818 Rosita av (Colo City).
 —Nellie M, emp Model Laundry, bds 923 Jackson (Colo City).
 —Oliver H, foreman Wagner-Stockbridge M & D Co, bds 932 Jefferson (Colo City).
 —Mrs Rachel, bds 818 Rosita av (Colo City).

PEARL MARKET
GOOD THINGS TO EAT
FISH, POULTRY AND GAME IN SEASON

Phone Main 437 123 N. Tejon Street Colorado Springs, Colo.

Pearse, see Pearce and Pierce.
 Pearson, see also Person and Pierson.
PEARSON ALBERT C, Teacher of the Piano, 27 W Cache la Poudre, res same, Tel Main 2506.
 —Mrs Alice, bds 145 Deer Path av (Manitou).
 —Charles, sec and treas J C St John P & H Co, res 206 E Dale. (Mrs Ella B.)
 —Elmer, hlpr Rock Island System, res 2004 Low. (Mrs Annette.)
 —Florence F, student, bds 923 Jackson (Colo City).
 —Frank A, student, bds 145 Deer Path av (Manitou).
 —Franklin E, mach C M Ry, bds 9 Lincoln av (Colo City).
 —Guy O, student, bds 415 Hagerman (Colo City).
 —Harry I, eng A T & S F Ry, res 518 E Pike's Peak av. (Mrs Gertrude.)

Pearson Raymond A, student, bds 431 W 1st, Dorchester.
 —Rebecca S, laund, res 310 E Fountain.
 —Richard, brklyr, res 221 S Wahsatch av. (Mrs Victoria.)
 —Robert W, barber E M Fritsch, bds 923 Jackson (Colo City).
 —Roy, driver Wagner-Stockbridge M & D Co, bds 818 Rosita av (Colo City).
 —Simon P, millman U S R & R Co, res 818 Rosita av (Colo City). (Mrs Maggie.)
 —Walter F, barber F W Hofer, res 923 Jackson (Colo City). (Mrs Nellie.)
 —Zitta (wid Grant J), res 431 W 1st, Dorchester.
 Peartree Mrs Eva, rms 15 N Corona.
 Peary Robert, lab, res rear 9 Oak (Manitou).

Gaebel-Clark Engraving Co.
 DESIGNERS, ILLUSTRATORS ENGRAVERS BY ALL PROCESSES
 Sixth and Court Sts. PUEBLO COLORADO

THE HYDE PAPER CO. 100-102 S. Victoria Ave. Pueblo, Colo.
 Wrapping Paper, Paper Bags and Wholesale Stationery

PEA Colorado Springs, Colorado City and Manitou Directory. PEE 455

Pease Mrs Jeanette R, res 220 N Cascade av.
PEASE LOUIS A, Architect, 59 P O Bldg, Tel Red 353, res 944 N Walnut, Tel Black 784. (Mrs Ada W.)
 —Marguerite R, tchr Columbia School, bds 220 N Cascade av.
 —Thomas C, investments, 113 E Kiowa, res 14 E Caramillo. (Mrs Florence H.)
 Peaslee Wm H, plumber Wister Plumbing Co, res 615½ W Platte av. (Mrs Gertrude.)
 Peasley Edward, tmstr, bds 1119 E Platte av.
 —Elmer E, miner, bds 1119 E Platte av.
 —Frank, tmstr Tudor Coal Co, res 1131 S Tejon.
 —Wm M, tmstr, res 1119 E Platte av. (Mrs Laura S.)
 Peavey Angenette U (wid Joseph L), bds 724 N Tejon.
 —Josephine L, phys, 724 N Tejon, res same.
 Pebbles Jerome F, wool grower, res 101 W Cheyenne rd. (Mrs Julia A.)
 —Julia E, artist, bds 101 W Cheyenne rd.
 Peck Arthur, died May 5, '07, age 72.
 —Cora I (wid James W), ladies' tailor, 502 E Kiowa, res same.
 —Edward S, clk C M Ry, res 1124 N Cedar. (Mrs Ina B.)
 —Ellen M (wid Edward), furn rooms, 336 N Pine.
 —Frank G, pres Portland Gold M Co, res 917 N Nevada av. (Mrs Mary A.)
 —Gideon T, carp, res rear 941 E Costilla. (Mrs Talitha.)
 —Mrs Harriet, bds 1415 Colorado av.
 —Isaac, lab, res 732 S Wahsatch av. (Mrs Ethel M.)
 —John W, corral, rear 118 S Nevada av, rms same.
 —Kate (wid Charles D), res 371 Manitou av (Manitou).
 —Lucinda D (wid Arthur), res 618 N Nevada av.

A. B. HUTCHINSON W. B. KIRBY J. L. COLUMBIA
MANITOU LIVERY & TRANSFER CO.
 Manitou, Colo.
 OFFICE 229 Manitou Avenue Phone Manitou 9
 STABLE 111 Manitou Avenue Phone Manitou 4

Peck Luther M, driver, res 617 E Pike's Peak av.
 —Nellie A, bds 1634 Grant av.
 —Mrs Sarah C, bds 1634 Grant av.
 —Sarah J (wid Isaac), res 1634 Grant av.
 —Wallace, res 404 N Pine. (Mrs Lydia A.)
 —Walter D, bds 371 Manitou av (Manitou).
 Pecover George, millwright, res 611 N Spruce. (Mrs Evaline.)
 —Lena S, bds 611 N Spruce.
 Pedersen, see also Petersen.
PEDERSEN CHRIS, Contractor and Builder, Jobbing of All Kinds, Shop Work a Specialty, rear 20 E Bijou, Tel Main 1639, res 729 E Boulder. (Mrs Laura.) (See right top lines.)
 —John, carp, res 724 E Kiowa. (Mrs Else J.)
 —John, shoemkr, 939 Washington av, res 937 same. (Mrs Christina.)
 Pedrick Mrs A E, bds Spaulding House.
 Peek Grace B, student High School, bds 1105 Custer av.
 —Levi, farmer, res 1105 Custer av. (Mrs Ida B.)
 Peel, see also Peale.
 —Chester, student, bds 730 E Moreno av.
 —John L, driver El Paso Ice & Coal Co, res 739 E Moreno av. (Mrs Josephine E.)
 —Olga J (wid Theodore), res 510 S El Paso.
 People, see Peoples.
 Peer Lucy A, furn rooms, 123 S Nevada av.

Colorado Midland Ry.

For SALT LAKE CITY, OGDEN, All Points in CALIFORNIA and the GREAT NORTHWEST

TRAVEL VIA **"Rio Grande Lines"** Best Service
 Finest Scenery

EL PASO ICE & COAL CO.
 PURE ICE MANUFACTURED FROM DISTILLED WATER
 PHONES 46 AND 91
 29 N. TEJON ST.

ENTERPRISE FURNITURE CO. PHONE MAIN 1264
 TENTS, AWNINGS AND WINDOW SHADES 129-131 E. HUERFANO ST

456 PEE R. L. POLK & CO'S. PEL

PEERLESS MOTOR CARS, S S Pelling George E, carp, res 315
 Pierce Distributor, 122 N Cascade N 1st (Colo City). (Mrs
 av; Tel Main 729. (See adv.) Bertha.)

PEERLESS MOTOR CARS

Samuel S. Pierce, Distributor

Demonstrations at all Times 122 North Cascade Ave.
 Phone 729

Peerman Lida F (wid Wm), nurse, 316 W Bijou, res same.	PELTA CHARLES (Pelta's Dept Store), Pres Copper Ridge Mining & Development Co, res 1205 N Nevada av, Tel Main 2413. (Mrs Ida.)
Peery Effie B, tchr, rms 132 N Chestnut.	PELTA HENRY J (Pelta's Dept Store), res 1225 N Wahsatch av, Tel Main 2523. (Mrs Nettie.)
Peet Richard, emp Wm Clark, bds 633 E Boulder.	PELTA LOUIS J (Pelta's Dept Store), res 315 E San Rafael, Tel Main 1055. (Mrs Harriet.) —Lucille, student, bds 1205 N Nevada av.
Peifer Elisha A, trav agt, res 14 Ramona av, Ivywild. (Mrs Gertrude E.)	PELTA'S DEPARTMENT STORE (Louis J, Charles and Henry J Pelta), James P Foster Mgr, 125 to 131 S Tejon, Tel Main 651. (See adv.)
PEKING BAZAAR, G G Chin Propr, Importer of Chinese and Japanese Art Goods and Curios, Embroidered Silks and Satins, Teas, etc, 113 E Pike's Peak av, Tel Main 1115.	
Pelling Edward, carp Progressive Stove & Furnace Co, res 315 N 1st (Colo City).	

PELTA'S DEPARTMENT STORE

UNDERBUYERS AND UNDERSSELLERS

Dry Goods, Millinery, Suits, Cloaks, House Furnishings, Etc.
 125, 127, 129, 131 S. Tejon St. P. O. Box 743 Telephone 651

THE WATERMAN PRESS

Printers and Publishers

112 E. Cucharraz St. WE PRINTED THIS DIRECTORY Phone Main 1154

MUETH'S CANDIES, CAKES, ICE CREAM
 Where Quality is the First Consideration
 26 North Tejon Street

PEN Colorado Springs, Colorado City and Manitou Directory. PER 457

Pence Thomas O, clk Charles Voss, res 421 S Weber. (Mrs Della.)
 Pender Richard J, mgr White Sewing Machine Co, 8 E Kiowa, rms same.
 Pendergast, see Prendergast.
 Pendleton Elizabeth S, student Colo College, bds McGregor Hall.
 Penfield Henry R, real est, 150 Ruxton av (Manitou), bds nr Iron Springs (Manitou).
 Penington Ernest A, driver Fire Dept, bds 915 E Costilla.
 —Wm G, woodwkr S M Dilts, res 915 E Costilla. (Mrs Sarah A.)
 Penley Rev Vincent Owen, rector Church of The Good Shepherd, res 112 N 3d (Colo City). (Mrs Sarah H.)
 Penman Agnes P, bds 1631 N Royer.
 —David, res 1631 N Royer. (Mrs Euphemia.)
 —Elizabeth S, student, bds 1631 N Royer.
 —Janet D, bds 1631 N Royer.
 PENN MUTUAL LIFE INSURANCE Co (of Philadelphia), C P Bennett Agt, 5 E Pike's Peak av.
 Pennick Earl, lab U S R & R Co, res Glasstown.
 Pennington Anna, waiter Harvey Eating House, rms Union Depot.
 —Earl, lab, bds 504 Howbert (Colo City).
 —Isaac, truckman C M Ry, res 524 Main (Colo City). (Mrs Nora E.)
 —Judson, miner, res 504 Howbert (Colo City). (Mrs Emma.)
 —Lucy, emp Model Laundry, bds 504 Howbert (Colo City).
 —Washington S, watchman, res 408 S Wahsatch av. (Mrs Sarah H.)
 Penrose John J, carp, res 817 Cameron av. (Mrs Fannie.)
 —Spencer, mining, 301 Mining Exchange Bldg, sec-treas U S R & R Co, res 30 W Dale. (Mrs Julia.)
 Pentecost Rose, domestic, bds 317 E Kiowa.

COOK WITH GAS
 CLEAN, CONVENIENT, ECONOMICAL.
THE GAS CO.
 107-111 E. KIOWA
 PHONE OUR GIRL, MAIN 2400

Penwall Albert S, candy mkr El Paso Candy Mfg Co, res 805 E Cache la Poudre. (Mrs Blanche L.)
 Penwell E S, bds Union Printers' Home.
 PEOPLES GROCERY & MARKET, S James & Son Proprs, Groceries and Meats, 222 E Pike's Peak av, Tel Main 868.
 —M E Church (colored), E St Vrain cor Royer.
 —Mission Church, 27 W Huerfano.
 —Mission Church and Reading Room, 6 N 5th (Colo City).
 —Mission Relief Depot, Rev W H Lee supt, gen store, 23 W Huerfano.
 Peoples Arthur J, lab, res 121 E Las Vegas. (Mrs Lula.)
 PEOPLES MELVEN, Propr Junction Market, Groceries, Meats, Teas, Coffees, Bakery Goods and Confectionery, 802 S Tejon, Tel Red 403, res 232 E Mill (Mrs Norma J.)
 —Susan C (wid George), bds 121 E Las Vegas.
 Pepper Hubbell, real est, 30 Midland Blk, res 324 S Nevada av. (Mrs Orra E.)
 —Raymond E, clk Pike's Peak B & P Co, res 522 S Nevada av. (Mrs Grace E.)
 Peppert Margaret (wid Charles), bds 368 Manitou av (Manitou).
 Perbulia Charles, lab, bds 705 S 5th (Colo City).
 —John (Giesing & Perbulia), res 705 S 5th (Colo City).
 —Sophia (wid Charles), res 705 S 5th (Colo City).

Electro-Thermatorium and Sanitarium Treatment Rooms
 124 S. Tejon Street

Read "The Gazette"

Every Morning in the Year at 60c Per Your Door, for Month

ALL THE WORLD NEWS ALL THE LOCAL NEWS ALL THE BARGAIN NEWS

THE HOUSTON LUMBER CO.

20 to 32 W. Vermijo Ave.
Tel. Main 102

Wholesale and Retail
LUMBER AND MILL WORK

458 PER

R. L. POLK & CO'S.

PER

KENTUCKY STABLES BEST of TURNOUTS

121 E. Bijou St.

Phone 568

Percival Henry S, bkpr El Paso Lbr Co, res 1504 N El Paso. (Mrs Lizzie N.)

—Luther M, student High School, bds 1504 N El Paso.

—Stanley H, student High School, bds 1504 N El Paso.

Perdue Julia, boarding, Curtis P O. Perrine, see Perrine.

PERKEY IRVIN M (Arterburn & Perkey), res 701 Colorado av (Colo City).

Perkins Addie E, bds 336 N Pine.

—Allyn F, student, bds 1403 S Tejon.

—Charles J, eng, res 147 Washington av (Manitou). (Mrs Edith H.)

—Cora B, tchr Washington School, rms 318 E Cache la Poudre.

PERKINS CROCKERY CO (Frank A Perkins), 120 N Tejon, Tel Main 771.

—Ella G, student, bds 312 N Cascade av.

—Ernestine A, bds 336 N Pine.

—Florence F, student, bds 1403 S Tejon.

PERKINS FRANK A (Perkins Crockery Co), res 1403 S Tejon. (Mrs Ada F.)

—Fred M, driver Elite Laundry, res 1422 S Tejon. (Mrs Clara.)

—Hall, n s Cache la Poudre bet Tejon and Cascade av.

—Harry A, janitor Mining Exchange Bldg, res 418 E Cucharras. (Mrs Lizzie M.)

—James H, iron wkr Hassell Iron Wks Co, res 344 E Las Vegas. (Mrs Annie.)

—John, rms 416 N Nevada av.

—Lucius C (Perkins, Morton & Co), res 1105 N Weber. (Mrs Mary E.)

—Mrs Martha, res 312 N Cascade av.

PERKINS, MORTON & CO (L C Perkins, R F Morton), Brokers, Real Estate, Loans and Insurance, Members Colo Springs Mining Stock Assn, 7 S Tejon, Tel Main 378.

—Paul, student High School, bds 23 E Las Animas.

PERKINS PLINY H, Physician and Surgeon, Suite 207 Hagerman Bldg, Tel Main 417, Hours 10 to 12 a m, 4 to 5 p m, res 312 N Cascade av, Tel Main 553.

PERKINS-SHEARER CO THE (Successors to Holbrook, Perkins & Shearer), W A Perkins Pres, H J Weisbrod V-Pres, J P Shearer Sec and Treas, Clothing, Men's and Boys' Furnishings and Shoes, 8 N Tejon and 28 E Pike's Peak av, Tel Main 721.

—W Arthur, pres Perkins-Shearer Co, res 1219 N Tejon. (Mrs Emily V.)

Perley Clara C, student, bds Nob Hill.

—Mary A, moved to Thomaston, N Y.

—Thomas A, res Nob Hill. (Mrs Mary C.)

Pero Edward C, iron wkr Hassell Iron Wks Co, res 21 W Las Animas. (Mrs Victoria.)

—Frederick, bds 21 W Las Animas.

—Leon, molder Hassell Iron Wks Co, bds 21 W Las Animas.

Perrin Henry F, music tchr, 817 N Tejon, res same.

—Philena F (wid Henry F), bds 817 N Tejon.

Perrine Alvin, saloon, 512 Colorado av (Colo City), res 209 Monroe (Colo City). (Mrs Isabel T.)

—Edward P, moved to Denver.

Perron Margaret, maid Alta Vista Hotel.

Perry, see also Parry.

—Arthur D, bds 1228 Grant av.

—August L, meat ctr E H Borst, res 830 Colorado av (Colo City). (Mrs Julia A.)

—Bernice N clk U S R & R Co, bds 815 N Arcadia.

—Bethany, bds n s Mesa av 1 e of Hazel av, Broadmoor.

Howman's EVERYTHING FOR EVERYBODY

"ALWAYS AFTER
YOUR TRADE"
PHONE 467

PER Colorado Springs, Colorado City and Manitou Directory. PET 459

Perry Catherine A, student High School, bds 1228 Grant av.

—Chadwick J, student High School, bds 315 E St Vrain.

—Clarence A, lab, bds 215 Washington av (Colo City).

—C Edmond, bds 315 E St Vrain.

—Earl, student High School, bds 330 E Boulder.

—Edith M, stenog Sun Realty Co, bds 315 E St Vrain.

—Geneva C, student, bds 815 N Arcadia.

—George B, mining, res 315 E St Vrain. (Mrs Cora C.)

PERRY GEORGE M, City Auditor, City Hall, Tel Main 180, res 110 St Vrain ct, Tel Main 1168. (Mrs Winifred G.)

—George W, eng, res 815 N Arcadia. (Mrs Bertha L.)

—Harold F, moved to Denver.

—Hubert W, student Colo Coll, bds 315 E St Vrain.

—John, lab, res 1022 Lincoln av (Colo City). (Mrs Annie.)

—Lena E, bds 315 E St Vrain.

—Luella S (wid Wm F), clk P O, res 330 E Boulder.

—Mildred L, clk Hibbard & Co, bds 815 N Arcadia pl.

—Seward N, res 1228 Grant av. (Mrs Carrie B.)

—Mrs Winifred G, tchr Colo Coll, res 110 St Vrain ct.

Perryman Arabella B, stenog Board of Education, rms 133 E Huerfano.

Persinger Amos W, ticket clk D & R G R R, res 607 E St Vrain. (Mrs Susie E.)

—Louis H, musician, bds 607 E St Vrain.

—Mrs Susie E, music tchr, 607 E St Vrain, res same.

Person, see also Pearson and Pearson.

—Matilda, nurse, rear 17 W Boulder, res same.

Weber Cycle & Supply Co. Bicycles and Automobiles Supplies and Repairs

6 E. Kiowa St. Phone Main 466

Persons Benjamin, student, bds 824 Lincoln av (Colo City).

—Glenroy, student, bds 824 Lincoln av (Colo City).

—I Edwin, tmstr, res 824 Lincoln av (Colo City). (Mrs Jennie.)

Perviance John, moved to Perry, Ia.

Peters A Harman, phys, 211 Colorado Bldg, res 6 McKinley pl. (Mrs Ella C.)

—Ernest, rms The Lennox.

—I Homer, carp, rms 513 E Pike's Peak av.

—Lucy, domestic 1205 Wood av.

—Solon W, phys, 613 N Tejon, res 1004 N Wahsatch av. (Mrs Besie I.)

Petersen, see also Pedersen.

—Anders C, shoemkr J C Petersen, res 738 E Cache la Poudre.

—Andrew, student, bds 738 E Cache la Poudre.

—Elmer, student, bds 738 E Cache la Poudre.

—Emily A, milliner Bloom & Berger, bds 1321 Lincoln av.

—Harry, student, bds 738 E Cache la Poudre.

—Ida, domestic, 1918 N Tejon.

—Jens C, propr Modern Shoe Repairing Shop, 121 E Kiowa, res 738 E Cache la Poudre. (Mrs Wilhelmina.)

—Otto, millman, res 427 Rosita (Colo City). (Mrs Huldah.)

Peterson Mrs Ada, nurse Glockner Sanitarium.

—Albert W, foreman, res 316 W Platte av. (Mrs Harriet B.)

"THE NAME A GUARANTEE
OF QUALITY"

OTIS ELEVATORS

PURE ICE MANUFACTURED FROM
DISTILLED WATER
THE EL PASO ICE & COAL CO.
29 N. TEJON ST. PHONES 46 AND 91

B. BENTON Show Cases, Stair Building and
General Repair Work
116 Exchange Place Phone Red 233

TRAVEL VIA
"Rio Grande Lines" Best Service
Finest Scenery

PURE ICE MANUFACTURED FROM
 DISTILLED WATER
EL PASO ICE & COAL CO.
 29 N. TEJON ST. PHONES 46 AND 91

ALEX. MacKENZIE Latest Domestic & Imported
THE TAILOR PATTERNS
 21 East Bijou St. Tel. Main 1193

460 PET R. L. POLK & CO'S. PET

- Peterson Alma, domestic 1510 N Cascade av.
 —Amanda, maid 814 N Tejon.
 —Andrew T, blksmith Glen Eyrie, res 1321 Lincoln av (Colo City). (Mrs Johanna D.)
 —Carl O, cook, res 428 N Walnut. (Mrs Matilda.)
 —Mrs Caroline, res 707 N Spruce.
 —Christine E, student, bds 326 Main (Colo City).
 —Clement J, lab, res 606 S Sierra Madre. (Mrs Agnes.)
 —Darley, smstrs, bds 384 Manitou av (Manitou).
 —Ellen C, domestic 506 N Cascade av.
 —Elmer W, hlpr, res 1221 E Boulder. (Mrs Margaret.)
 —Elna, student Colo School for D and B.
 —Elsie, domestic 5 Pelham pl.
 —Emma H (wid Edward D), res 317 N El Paso.
 —Ernest R, barber F F Davis, res 616 E St Vrain. (Mrs Selma C.)
 —Mrs Ethel, clk, bds 117 N Nevada av.
 —Frank M, miner, res 332 Adelaide pl.
 —Fred M, miner, res 332 Adelaide pl.
 —Rev Frithiof J, pastor Swedish Evangelical Church, res 1106 E Moreno av. (Mrs Nanny.)
 —F Arthur, millman Golden Cycle Mill, res 427 Rosita av (Colo City). (Mrs Hulda.)
 —Hattie G, emp Antlers Hotel.
 —Hilda, domestic 1510 N Cascade av.
 —Ida, emp Union Printers' Home.
 —James, horseshoer E F Bunnell, res 1323 Washington av. (Mrs Mary A.)
 —James, plumber Barnes-Stephens P & H Co, bds 706 E Willamette av.
 —John W, millman Portland Mill, res 326 Main (Colo City). (Mrs Pearl B.)
- Peterson Louisa A (wid Andrew W), bds 606 S Sierra Madre.
 —Louise, domestic Cheyenne Mtn Country Club, bds same.
 —Matilda, nurse, 720 N Nevada av.
 —Nannie M, bds 428 N Walnut.
- PETERSON OLE** (Colo Springs Paving & Tile Co), 305 De Graff Bldg, res same. (See right bottom lines.)
- Oscar, carp, res 915 Lincoln av (Colo City). (Mrs Emma.)
 —Otto, lab, bds 628 Colorado av (Colo City).
 —Peter, plasterer, res 384 Manitou av (Manitou). (Mrs Mary C.)
 —Wm A, lineman Colo Tel Co, res 316 W Platte av. (Mrs Harriet.)
 —Wm G, tmstr El Paso Lbr Co, bds 908 N Cedar.
 —Wm J, clk Pike's Peak Pharmacy, res 733 E Boulder.
 Petrick, see Patrick.
 Pettengill Lucinda (wid John), bds 801 W Del Norte.
 Pettigrew Ann, died Oct 15, '07, age 76.
 —James J, farmer, res 912 N Royer. (Mrs Anna.)
 —Maude L, student High School, bds 912 N Royer.
 —Todd Maro jr, student Colo Coll, rms 817 N Tejon.
- PETTINGELL CUTTING**, Imported and Domestic Cigars, Tobacco, Cigarettes and Smokers' Articles, General Information Bureau in Connection, lobby First Nat Bank Bldg, Tel Main 371. (Mrs Daisy O.)
- Frank Hervey, broker, 315 Mining Exchange Bldg, res 11 West View pl. (Mrs Medora A.)
 Pettit Harry A, bkpr Golden Cycle Mill, rms 16 Everhart Blk.
 —Lee, carp, res 1709 N Royer. (Mrs A Belle.)
 —Roy E, student, bds 416 E Bijou.

DRINK **GOLD LABEL BEER**
WALTER'S

PASTER & BLOOD

CARPENTERS AND CONTRACTORS
 SHOP 4 EAST KIOWA STREET TELEPHONE 801

PET Colorado Springs, Colorado City and Manitou Directory. PHI 461

PETTIT WYLLYS E, Broker, Fire and Life Insurance, Member Colo Springs Mining Stock Assn, 8 P O Bldg, Tel Main 199, res Sunnycrest, Cheyenne Canon. (Mrs Ethel C.) (See adv.)
 Pettyjohn Charles A, driver, bds 19 N Corona.

W. I. LUCAS
Bicycle Livery
 119 N. Tejon St. Phone Main 900

W. E. PETTIT

BROKER Member Colorado Springs Mining Stock Exchange
 FIRE AND LIFE INSURANCE TELEPHONE MAIN 199
 8 P. O. BLDG.

PEVESTORFF ALBERT C (Pearl Market), rms Everhart Blk.
 Pew Edgar G, bds 512 N Spruce.
 —Fred, driver, res 214 E Cucharras. (Mrs Ethel.)
 Peyreton Caesar E, emp Acacia Hotel.
 Peyser George, broker, 31 Midland Blk, res 124 E Costilla.
 —Wm J, jeweler, 31 S Tejon, res 111 E San Miguel. (Mrs Pattie.)
 Peyton, see also Payton.
 —Scott, miner, res 315 Cameron av. (Mrs Sarah.)
 Pfeffer Abraham, student, bds 422 E Cache la Poudre.
 —Wm, clk M K Myers, res 422 E Cache la Poudre. (Mrs Regina.)
 Phares Albert E, moved to Denver.
 Pharr, see also Farr.
 —Anna M, nurse, 817 N Weber.
 —Bertha M, bds 408 Cooper av.
 Phay Mary L, died Apr 3, '07, age 66.
 Phebus George S, res 524 E Huerfano.
 —Jeannette S (wid Frank), res 524 E Pike's Peak av.
 Phelan David W, eng C M Ry, res 111 Colorado av (Colo City). (Mrs Maude E.)
 —Vence D (Phelan & Deter), res 112 Colorado av (Colo City). (Mrs Lula R.)
 —& Deter (V D Phelan, W E Deter), grocers, 1847 Colorado av (Colo City).

Phelps Andrew J, rancher, res 410 N 15th. (Mrs Isabelle A.)
 —Barker E, eng, bds 410 N 15th.
 —Charles, janitor P O Bldg, bds 6 W Moreno av.
 —Clarence, millman, rms 411 Grant av (Colo City).
PHELPS DINING ROOM AND Bakery, Metta Ballew Propr, First-Class Meals at Reasonable Rates, 109-111 E Bijou, Tel Main 560.
 —Levern E, student Central Bus Coll, bds 305 Monroe (Colo City).
 —Lydia B (wid Loren), res 524 E Huerfano.
 —Mary B (wid Albert E), res 110 S 17th.
 —Merritt L, asst supt C M Ry, res 305 Monroe (Colo City). (Mrs Maggie.)
 —Paul J, mine supt, bds 410 N 15th.
PHENIX INSURANCE CO (of Brooklyn), Wills, Spackman & Kent Agts, Out West Bldg.
 Phifer Mrs Clara, bds Osage av cor Manitou pl (Manitou).
 Philippe Joseph, molder, res 815 S Cascade av. (Mrs Helen M.)
 Phillips Archibald D, blksmith, res 315 W Pike's Peak av. (Mrs Mary.)
 —Benjamin N, student Colo Coll, bds 619 N Cascade av.

R. Forrester Geologist and Mining Engineer
 Makes Reports on Mines
 212 to 218 Brooks Arcade (Opp. Knutsford Hotel) Salt Lake City

Tiger's Bicycle Shop
 118 East Huerfano St. Tel. Main 2525
 All kinds of Repairing at lowest prices. We use the famous Tiger Tires

H. A. SCURR, REAL ESTATE
LOANS & INSURANCE
TEL. BLACK 962 20 S. TEJON STREET

462 PHI

R. L. POLK & CO'S.

FIG



126 E. PIKE'S PEAK AVE. TEL. MAIN 180

- PHILLIPS CHARLES C.** Prop'r West Side Pharmacy, 729-731 W Huerfano, Tel Main 862, res 23 E Platte av.
- Charles M, brkman C M Ry, res 227 N Institute. (Mrs Mollie E.)
 - Clare N, student Colo Coll, bds 24 College pl.
 - Clyde C, asst mgr C S Drug Co, res 215 N Cascade av. (Mrs Carrie.)
 - Edward, tmstr, bds 311 E Bijou.
 - Edwin H, lab, res 414 Manitou av (Manitou). (Mrs Carolina.)
 - Frank E, clk County Treas, res 31 E Costilla. (Mrs Gertrude F.)
 - Isaac, miner Danville Coal Mine, bds Curtis P O.
 - Isaac E, barber Howard & Wyatt, res 414 S Tejon. (Mrs Sallie.)
 - George W, miner, bds Curtis P O.
 - John, hostler, rms 120 S Cascade av.
 - John, lab U S R & R Co, res 717 Lincoln av (Colo City).
 - John B, tea agt, res 1122 Grant av. (Mrs Florence E.)
 - John N, millman, res 717 Jefferson (Colo City).
 - Moses A, moved to Denver.
 - Pearl, miner Rapson Coal Mine, bds 921 N El Paso.
 - Phionza R, millman, bds 717 Jefferson (Colo City).
 - Richard, mason, res 8 N Pine. (Mrs Cora.)
 - Robert R, millman Portland Mill, res 318 W Fountain. (Mrs Rose.)

- Phillips Scott, waiter Acacia Hotel, rms 516 E Boulder.
- Spencer R, toerman, res 316 N El Paso. (Mrs Angeline R.)
 - Wiley, miner Danville Coal Mine, bds Curtis P O.
 - Wm, lab, res 618 N Pine. (Mrs Louise.)
- PHILLIPS W L** (Mullaney & Phillips), Land Broker, 7-8 Midland Blk, Tel Black 231, rms Cheyenne Apartments, Tel Red 393.
- Philo Joseph, moved to Paola, Kas. -Society, Cutler Academy.
 - Philow Fred S, driver Gem Toilet & Laundry Co, res 1112 S Nevada av. (Mrs Jessie.)
 - Myrtle C, clk W J Peyser, bds 820 N Spruce.
 - Wm F, expman, res 827 N Walnut. (Mrs Jessie R.)
- PHOENIX INSURANCE CO** (of Hartford, Conn), Winkler, Davis & Black Agts, 17 E Pike's Peak av.
- PHOENIX MUTUAL LIFE INSURANCE Co** (of Hartford, Conn), H A Scurr Agt, 20 S Tejon.
- PHOENIX MUTUAL LIFE INSURANCE Co** (of Hartford, Conn), A E Thomas Dist Mgr, 113 1/2 N Tejon.
- Pick Alfred, res 509 N Tejon. (Mrs Amelia.)
 - Daisy S (Misses Pick), bds 509 N Tejon.
 - Edith M (Misses Pick), bds 509 N Tejon.
 - Flsie E (Misses Pick), bds 509 N Tejon.
 - Jennie L (Misses Pick), bds 509 N Tejon.
 - Misses (Edith M, Jennie L, Daisy S and Elsie E), dressmkr, 509 N Tejon.
 - Philip A, driver W A Pick, bds 509 N Tejon.
 - Wm A, poultry breeder, 914 Cheyenne rd, res same. (Mrs Louise.)

Chris Pedersen

AGENT HILLYARD SECURITY WINDOW FASTENER

Rear 20 E. Bijou :: Tel. Main 1639

FIG

Colorado Springs, Colorado City and Manitou Directory.

PIE 463

- Pickard James A, phys W A Shepard, 2 Barnes Bldg, rms 422 E Huerfano.
 - Pickens Elmer T, tmstr Wandell & Lowe T & S Co, res 508 S Sierra Madre. (Mrs Jennie.)
 - Sarah E (wid James), res 226 Victoria av.
 - Pickering John, millman Portland Mill, bds 1006 Colorado av (Colo City).
 - Martin, millman Portland Mill, res 1006 Colorado av (Colo City). (Mrs Alice.)
- PICKETT CLAUDE F.** Driver Sinton-Rustic Home Dairy Co, res 221 S El Paso. (Mrs Florence E.)
- Earl M, student High School, bds 4 miles s e of P O.
 - Francis E, painter, 219 S Institute, res same. (Mrs Lilia D.)
 - Huldah M (wid Evan), res 126 E Las Animas.
 - Ida M, bds 126 E Las Animas.
 - John A, driver, bds 219 S Institute.
 - Loyal D, student, bds 219 S Institute.
 - Mrs Margaret, cook Sanitary Dairy Co, 1/2 mile s e of Prospect Lake.
 - Robert A, solr, bds 314 Nichols ct.
 - Robert J, res 314 Nichols ct. (Mrs Sallie H.)
 - Walter R, driver, bds 219 S Institute.
 - Picketts Florence A, clk C S Dry Goods Co, bds 327 S Prospect.
 - James, emp Danville Coal Mine, res 327 S Prospect. (Mrs Charlotte M.)
 - Pierce, see also Pearce.
 - PIERCE ALBERT L.** Bkpr Sinton-Rustic Home Dairy Co, bds 415 E Pike's Peak av.
 - Cora (wid Jasper N), bds 922 S Sawatch.
 - David, fireman M & P P Ry, bds 8 4th, Roswell.

Somerset Club Coffee
In Two lb. Tins—Sealed. Try It
O. E. HEMENWAY

115 S. TEJON ST.

- Pierce David L, student High School, bds 210 S El Paso.
 - Dora B, died Oct 1, '07, age 34.
 - Edwin P, gardener Colo School for D and B, res 429 N Franklin. (Mrs Susie J.)
 - Faith, bds 17 W Uintah.
 - Frank D, comp Whitaker Printing Co, res 615 N Spruce. (Mrs Anna L.)
 - Irene, bds 215 E Vermijo av.
 - James A, tmstr, res 406 Manitou av (Manitou). (Mrs Elva E.)
 - Jeannette, bds 8 4th, Roswell.
 - Jephthah P, res 314 Portland av. (Mrs Mary J.)
 - John, miner Patterson Coal Mine, res 8 4th, Roswell. (Mrs Jane.)
 - John E, carp, res 210 S El Paso. (Mrs Carrie L.)
- PIERCE JOSEPH J.** Director Interstate Inv & Realty Co, res 19 Mt Washington av. (Mrs Grace.)
- Leonard, caller Rock Island System, bds 8 4th, Roswell.
 - Moses T, lab, res 1452 N Walnut.
- PIERCE SAMUEL S.** Distributor Peerless Motor Cars, 122 N Cascade av, Tel Main 729, res 17 W Uintah, Tel Main 1230. (See p 456.)
- Thomas, miner Danville Coal Mine, bds Curtis P O.
 - Thomas W, miner Danville Coal Mine, res 332 Conejos. (Mrs Blanche F.)
 - Zink B, res 215 E Vermijo av. (Mrs Mary A.)
- Pierian Society, Colo College.

PATENTS

CHARLES O. ERBAUGH
PATENT LAWYER
ENGINEER AND MACHINIST
COMMONWEALTH BUILDING
DENVER, COLO.

PURE ICE MANUFACTURED FROM
DISTILLED WATER
THE EL PASO ICE & COAL CO.
PHONES 46 AND 91
29 N. TEJON ST.

I'LL SEE YOU AT THE
FAIRYLAND Any Old Time from 1 to 11 P. M.
MOVING PICTURES
116 North Tejon Street Program Is Changed Three Times a Week

TRAVEL VIA
"Rio Grande Lines" Best Service
Finest Scenery

CHARLES GEISSLER Contractor and Builder
The Lowest Jobbing Rates
TELEPHONE MAIN 844 120 N. NEVADA AVE. in T-wa

464 PIE

R. L. POLK & CO'S.

PIK

Pierson, see also Pearson and Person.
—Frank, hd porter Acacia Hotel, res 701 E Dale. (Mrs Celeste C.)
—Jessie L, student Colo Coll, bds 833 E Kiowa.
—Joseph, bds Union Printers' Home.
—Stella, rms 1128 N Nevada av.
Piety Winifred S, carp, res 325 W Pike's Peak av. (Mrs Alice F.)
Pifer, see Peifer.
Pike Shirley K, student Colo Coll, bds McGregor Hall.
—View Coal Mine, Pike's Peak Fuel Co proprs, Pike View.
—View Post Office, A J Kelly postmaster, 6 miles n of city.
—View School, Pike View.
—View Station, 5 miles n of city on D & R G R R.
PIKE'S PEAK BILLIARD & POOL Co, E L Mathis Mgr, A Choice Line of Cigars and Tobacco, Billiard and Pool Hall, 20 E Pike's Peak av, Tel Red 395.
PIKE'S PEAK BOOK & STATIONERY Co, W R McCoy Propr, Tourists' Goods, Bobks, Stationery, Hand Colored Photographs a Specialty, 27-27½ S Tejon, Tel Black 354.

PIKE'S PEAK CLUB, C T Fertle Pres, Ira Harris V-Pres, A J Bondle Sec, A C H Friedmann Treas, W H Aitken Mgr, 104½ N Tejon, Tels Main 5 and 786.

PIKE'S PEAK FAMILY LIQUOR House, Louis Stine Propr, Carries the Finest Line of Kentucky Liquors, California and Imported Wines, Mumm's Extra Dry Champagne and Barrel and Bottle Goods of All Kinds, 614 Colorado av (Colo City), Tel West 67.

PIKE'S PEAK FLORAL CO, Wm Henry Evans Pres, J Edward Johnson Supt, Wholesale Florists, 519 E Columbia, Tel Main 618.

PIKE'S PEAK FUEL CO, J R McKinnie Pres, L L Aitken V-Pres and Mgr E C Sharer Sec, C E Swan Supt, Wholesale Coal, 112 E Pike's Peak av, Tel Main 380.

PIKE'S PEAK HYDRO-ELECTRIC Co, George Bullock Pres, E P Dillon Mgr, 107-111 E Kiowa and 221 Manitou av (Manitou), Tel Main 2402.

PIKE'S PEAK MINERAL WATER Co, C L Smith Pres, 1130 Lincoln av cor 12th, Tel Blue 432. (See adv.)

The Pike's Peak Mineral Water Co. and Smith Cider Co.

C. L. SMITH, President
Manufacturers of all carbonated beverages, Ginger Ale, Cherry Tonic, and Syrups of all kinds. Sole agents for Chicago Carbonic Gas, California Pure Fruit Ciders, and the celebrated Green Bay, Mich. Sweet Apple Cidar
Phone Blue 432 Corner 12th and Lincoln Avenue Colorado Springs, Colo.

Pike's Peak Brick Co, B L Morrison pres and mgr, 1603 Washington av.
—Peak Building Co, N S Gandy sec and treas, 512 Mining Exchange Bldg.
PIKE'S PEAK CASH GROCERY, Charles E Bruce Propr, Staple and Fancy Groceries, Fruits and Meats, 114 Ruxton av (Manitou), Tel Manitou 54.

PIKE'S PEAK MOVING & STORAGE Co, M J Griffin Propr, 126 E Pike's Peak av, Tel Main 160. (See left top corner cards.)
—Peak Nugget (annually), Colo College.

PIKE'S PEAK PHARMACY, Adolph Fehringer Propr, Drugs, Toilet Articles, Perfumery, Cigars, etc, 115 E Pike's Peak av, Tel Main 1256.

BURGESS, FANCY BAKERY GOODS
112 NORTH TEJON STREET

PIK

Colorado Springs, Colorado City and Manitou Directory.

PLA 466

Pike's Peak Polytechnic Society, Colo College.

Peak Poultry Association, G W Ve-ditz sec, 414 Custer av.

PIKE'S PEAK PRESS CLUB, M S Collins Pres, T E Nowels V-Pres, A W Henderson Sec, B A Gustin Treas, 117 E Kiowa, Tel Main 269.

PIKE'S PEAK RESTAURANT, M O Gardner Propr, Strictly Union House, Short Orders a Specialty, Open Day and Night, 124 E Pike's Peak av, Tel Main 740.

PIKE'S PEAK SALOON, Henry Coby Propr, Oldest Saloon in the County, Choice Wines, Liquors and Cigars, 620 Colorado av (Colo City).

Picher Caroline B (wid Ford), bds 121 E Jefferson.

Pilgrim Cons. Mining Co, Sherwood Aldrich sec, 509 Mining Exchange Bldg.

Pilloud Minnie (wid Alonzo), res 506 W Huerfano.

Pilton Frank, houseman Democratic Club, rms 328 E Cucharas.

Pilts James L, bds Union Printers' Home.

Pinckney Jennie A, student Colo Coll, bds 430 N Weber.

Pine Frederick A, mining, res 1712 Colorado av. (Mrs Grace D.)

Pinnell Erastus B, foreman Union Depot, res 10 S Limite. (Mrs Kate R.)

Pinnock Harry T, asst supt Colo Free Emp Office, res 126 W Cimarron. (Mrs Ella.)

PIONEER BAKERY (James K McHargue), Leaders in Bakery Goods, 525½ Colorado av (Colo City), Tel Chestnut 36, Home 210.

PIONEER BARBER SHOP & Bath Rooms, J C Campbell Propr, The Finest Barber Shop in the City, Fine Imported and Domestic Cigars, 12 S Tejon, Tel Black 731. (See right bottom lines.)

Colorado Springs Co.

8 OUT WEST BUILDING

LOTS FOR SALE IN

Colorado Springs and Manitou

PIPE HARRY, Emp Sinton-Rustic Home Dairy Co, res 826 E Cimarron.

Piper Charles M, lab, res 302 Jackson (Colo City). (Mrs Katherine.)

—Fredonia, res 318 Center.

—Wm H, clk The Emporium, bds 121 S Weber.

Pipka John, carp, res 16 E Fountain. (Mrs Mary.)

Pirtle Henry W, lab, res 109 W Moreno av.

—Mrs Rebecca, bds 109 W Moreno av.

Pitcher Oscar W, mining, res 230 E Yampa. (Mrs Harriet M.)

Pitchford Walter D, bkpr Wagner-Stockbridge M & D Co, bds Glockner Sanitarium.

Pitman Charles W, lab U S R & R Co, res 1504 N Royer. (Mrs Edith C.)

—Emma, rms 112 S 7th (Colo City).

—Helen, student High School, bds 1504 N Royer.

—Louis P, student Colo Coll, bds Hagerman Hall.

—Marjorie, tchr, bds 1504 N Royer.

Pittard Guy, emp Antlers Hotel.

Pitts Ella, student, bds 144 Deer Path av (Manitou).

—Jessie M, bds 205 S 6th (Colo City).

—Mary J, res 205 S 6th (Colo City).

—Olive M, bds 205 S 6th (Colo City).

—Vida B, student Colo Coll, bds McGregor Hall.

Pittsburg Hotel, see Hotel Pittsburg.

Pitzer Ann, bds 514 N Cascade av.

—Mrs Anna H, tchr Glen Eyrie School, bds 514 N Cascade av.

Pizie Alice H, bds 321 Mesa rd.

Platner Clyde W, pres and mgr El Paso Cigar Co, 15-16 Midland Blk, res 306 Cameron av. (Mrs Lydia.)

Eclipse Boarding & Sale Stable

W. E. Whitcraft, Mgr.
15 W. Cucharas Phone Main 1196
Colorado Springs, Colo.

PURE ICE MANUFACTURED FROM DISTILLED WATER
EL PASO ICE & COAL CO.
29 N. TEJON ST. PHONES 46 4ND 91

For California SEE THAT YOUR TICKET READS via
"The Salt Lake Route"
The New Line. SHORTEST and BEST

YOU GET THE SERVICE at the **PIONEER BARBER SHOP**
AND IT DON'T COST ANY MORE
12 S. TEJON ST. PHONE BLACK 961
TEN CHAIRS EXPERT ARTISTS ONLY EMPLOYED

COLO. MINERAL WATER CO. J. R. BALLARD, Propr.
Telephone 583
PLAIN PURE SPRING WATER FOR TABLE USE
AND WATERS FOR MEDICINAL PURPOSES

466 PLA

R. L. POLK & CO'S.

POL



**REAL ESTATE
INSURANCE
LOANS**
PHONE MAIN 209
23 1/2 N. TEJON ST.

Platt Timothy G, mach C S Elec Co, res 226 S Wahsatch av. (Mrs Ella.)
Platts Estella, stenog, bds 422 N Prospect.
—Harriet (wid Wm L), res 422 N Prospect.
—Paul W, rancher, bds 422 N Prospect.
Plaza Hotel, Atkinson Bros proprs, Tejon s w cor Cache la Poudre.
Pleines Elizabeth K, bds 908 Cheyenne boul.
—Emima (wid Conrad), res 908 Cheyenne boul.
—Francis C, huckster, bds 908 Cheyenne boul.
—Louis W, comp, bds 908 Cheyenne boul.
—Maude M, milliner Pelta's Dept Store, bds 908 Cheyenne boul.
Pletcher Louie, housekpr 508 N Weber.
PLETSCHER JACOB M, Sec and Treas Waterman Press, res 126 N Weber, Tel Main 1456. (Mrs Babetta C.)
Plettner Rev Maxwell W, res 1109 N Walnut. (Mrs Emma J.)
Piley Lena, nurse Glockner Sanitarium.
Plimpton Estelle A (wid Salem A), res 530 W Pike's Peak av.
—Flora J, bds 530 W Pike's Peak av.
Plum Rosell, student, rms 23 W Huerfano. (Mrs Bessie.)
Plumlee Lester T, lab, bds 19 W Moreno av.
—Mary J (wid Joel), res 19 W Moreno av.

Poc Charles L, barber Henry Kranz, res 12 W Las Animas. (Mrs Myrtle E.)
—Mrs Elizabeth, res 324 S Cedar.
—John M, peddler, res 830 E Vermijo av. (Mrs Cora E.)
—Michael E, peddler, res 12 W Las Animas. (Mrs Anna B.)
Poedigan Katherine, emp Antlers Hotel.
Poeschling Henry F, canvasser, bds 226 S Tejon.
Poetker Henry, res 436 N Walnut. (Mrs Wilhelmina.)
—Marie S, bds 436 N Walnut.
—Wm J, driver, bds 436 N Walnut.
Poinier Arthur O, clk Police Dept, res 837 E Willamette av.
—Catherine L, tchr, bds 837 E Willamette av.
—Margaret F, student, bds 837 E Willamette av.
Point Alfred, emp Antlers Hotel.
Pointer Gold Mining Co, N Leipheimer sec, 31 P O Bldg.
Poland Clifford W, driver, res 307 S Weber. (Mrs Lillian.)
—Mrs Mary, clk, bds 522 W San Rafael.
—Mollie, clk Hibbard & Co, res 522 W San Rafael.
—Wm F, bds Union Printers' Home.
Polant Isidore, installment goods, 9 E Kiowa, res 311 E Platte av. (Mrs Ray.)
Polder Mary L, smstrs, res 809 W Huerfano.
Poley Elizabeth F, student High School, bds 2414 N Nevada av.
—Francis F, student High School, bds 2414 N Nevada av.
—Horace S, clk P O, res 2414 N Nevada av. (Mrs Margaret F.)
Polfer Michael C, res 206 Canon av (Manitou). (Mrs Flora.)
Police Court, City Hall.
—Court (Colo City), City Hall.
—Dept Headquarters, City Hall.
—Dept Headquarters (Colo City), City Hall.
Politopulos Theodore, bootblack, res 310 W Cucharas.

110 EAST
PIKE'S PEAK AVE.
COLORADO SPRINGS
COLORADO

Tucker's Restaurants
WE WANT YOUR PATRONAGE

1640-1644
CHAMPA STREET
DENVER
COLORADO

POL Colorado Springs, Colorado City and Manitou Directory. POM 467

POLK R L & CO, R L Polk Pres and Treas, W P Cooper Sec and Mgr, Publishers of the Colorado Springs, Colorado City and Manitou, Pueblo, Trinidad, Salida and Grand Junction City Directories, Office and Library 309 Hagerman Bldg, Colorado Springs, Tel Main 461; C W Haines Legal Representative for State of Colorado, 65 First Nat Bank Bldg, Colorado Springs; General Offices 617-620 Dooly Bldg, Salt Lake City, Long Distance Telephones. (See adv.)

Phone 1360
Standard Electric Co.
5 E. Bijou Street
We Repair Motors, Elevators, Lights, Telephones, Bells and Anything Electrical or Mechanical

Pollock Leland W, student Colo Coll, bds 1908 Colorado av.
—M Eleanor, bds 330 Mesa rd.
—Wayne, student, bds 1908 Colorado av.

R. L. POLK, Pres. and Treas.

W. P. COOPER, Secy. and Mgr.

**R. L. POLK & CO.
DIRECTORY PUBLISHERS**

Colorado Springs City Directory.

Pueblo City Directory.

Trinidad City and Las Animas Co. Directory.

Grand Junction City & Mesa Co. Directory.

Salida City and Chaffee Co. Directory.

Cheyenne City Directory.

Laramie City Directory.

Ogden City Directory.

Logan City & Cache Co. Directory.

Provo City & Utah Co. Directory.

Boise City & Ada Co. Directory.

Pocatello City & Bannock Co. Directory.

Salt Lake City Directory.

Utah State Gazetteer & Business Directory.

Nevada State Gazetteer & Business Directory.

Salt Lake City Blue Book.

We Address Circulars and Advertising Matter of All Kinds. Furnish Trade and Professional Lists, Publish Maps, Atlases, etc.

Offices at Salt Lake City, Ogden, Boise, Office & Library 309 Hagerman Bldg. COLORADO SPRINGS, COLO.

Pollard Arthur, lab, res 207 W Moreno av. (Mrs Artie.)
Poller Caroline L, student Colo Coll, bds Hotel Navajo (Manitou).
—Charles A, propr Hotel Navajo, Manitou av cor Navajo av (Manitou). (Mrs Edith L.)
Pollock Joseph P, res 1908 Colorado av.

Polson, see Paulson.

Pomeroy Bessie I, bds 504 W Kiowa.

—George T, mgr Crapser Drug Co, bds 443 Cooper av.

—Herbert M, bkpr, res 443 Cooper av. (Mrs Susan A.)

—Herbert R, bds 443 Cooper av.

—John H, clk, bds 504 W Kiowa.

Our Printing Is Up-to-Date
Public Opinion Printing Co. 11 East Kiowa St.

TRAVEL VIA **Best Service**
"Rio Grande Lines" **Finest Scenery**

PURE ICE MANUFACTURED FROM DISTILLED WATER
EL PASO ICE & COAL CO.
29 N. TEJON ST. PHONES 45 AND 91

BINGHAM
PHOTOGRAPHER
Kodak Finishing a Specialty
18 S. Tejon St. Tel. 678

PHONE
13

For the Prompt Plumbers

PHONE
13

Barnes-Stephens Plumbing & Heating Co. 206 North Tejon St.

468 POM

R. L. POLK & CO'S.

POS

Pomeroy Mary F (wid Henry), bds 122 W Fountain.

POND CHARLES E (Pond Realty Co), res 1207 Washington av. (Mrs Ella M.)

POND REALTY CO THE (C E Pond, C I Dale), Real Estate, Loans, Rentals, San Luis Valley Lands, 132 E Pike's Peak av, Tel Main 346.

—Squire G, mining, res 15 N 5th (Colorado City). (Mrs Pearl.)

Ponick Peter, miner, res Pike View.

Pontius Mrs Louise, res 931 N Wahsatch av.

Pool Walter, carp, res 906 S Conejos. (Mrs Jennie.)

Poole James W, undertaker, rms 528 N Weber. (Mrs Mary.)

—Mary E, clk M D Hillmer, rms 312 E Willamette av.

Pooler Herbert, lab Rapson Coal Mine, bds 1714 N Royer.

Pooley Arnold T (Pooley & Son), res 1615 N Weber. (Mrs Retta J.)

—David T (Pooley & Son), bds 1615 N Weber.

—Edna M, opr Colo Tel Co, bds 1615 N Weber.

—Nellie B, student, bds 1615 N Weber.

—& Son (Arnold T and David T), groceries and meats, 749 E Willamette av.

Pope Abbott S, moved to Boston, Mass.

—Wm H, clk Hedrick-Duncan W P & P Co, bds 2210 N Nevada av.

Porphyry Gulch Mining Co, M A Norton pres, 26 Midland Blk.

Porter Viella, masseuse, 1202 E Platte av, bds same.

—Wm C, pop corn, Kiowa s w cor Tejon, res 121 S Weber.

Porterfield James R, iron wkr Hassell Iron Wks Co, res 2210 N 7th. (Mrs Reta N.)

—Milo V, clk W A Fiedler, res 2212 N 7th.

—Wm R, iron wkr, bds 2210 N 7th.

PORTLAND GOLD MINING CO, Frank G Peck Pres, Thomas F Burns Sec and Treas, Charles V Turner Asst Sec, Suite 68 First Nat Bank Bldg, Tel Main 353.

PORTLAND GROCERY, F C Graves Propr, 1010 Colorado av, Tel West 7.

—Mill, Portland Gold Mining Co proprs, Bear Creek rd 1 mile w of D & R G R R.

Portner Edith M, dressmkr K T Kinsman, bds 217 N Institute.

—Eugene M, carp, res 217 N Institute. (Mrs Mary E.)

Portwood Bennett Y, clk Wilbur Suit Co, bds 6 E Willamette av.

Post Arthur W, bds County Poor Farm.

—Florence A (wid J Hawley), bds 1609 N Tejon.

—Hubert N, barber, res 111 N 7th. (Mrs Addie D.)

—Jane C (wid Theodore), bds 817 S Tejon.

POST OFFICE, A J Strachan Postmaster, Edmund Allen Asst Postmaster, 121-123 E Pike's Peak av; Sta No 1 119 E Fontanero, Sta No 2 832 N Tejon, Sta No 3 1504 Colorado av.

—Office (Colorado City), John F Morgan postmaster, 419 Colorado av.

—Office (Manitou), H H Grafton postmaster, 211 Manitou av.

—Office (Pike View), A J Kelly postmaster, 6 miles n of city.

—Office (Roswell), W W Warner postmaster, 113 Main.

POST OFFICE BARBER SHOP, T F Burke Propr (8 Chairs), Shave 10c, Hair Cut 15c, Bath 15c, 126½ E Pike's Peak av.

—Office Building, 121 E Pike's Peak av.

—Office Building, 209-211 Manitou av (Manitou).

POSTAL TELEGRAPH-CABLE Co, A Y Barks Mgr, 104½ E Pike's Peak av, Tel Main 99.

Postlethwaite Mrs Edward T, res 315 E Cache la Poudre.

PURE ICE MANUFACTURED FROM DISTILLED WATER
29 N. TEJON ST. PHONES 46 AND 91
THE EL PASO ICE & COAL CO.

DESIGNERS ILLUSTRATORS ENGRAVERS

ROCKY-MOUNTAIN ENGRAVING Co.
112 EXCHANGE PL. - COLORADO SPRS.

HALF-TONE LINE CUTS COPPER-ZINC

Ask for Original "Manitou" Table Water and Ginger Champagne
The Manitou Mineral Springs Co. Absolutely Pure and Natural Beware of Substitutes

POS Colorado Springs, Colorado City and Manitou Directory. POW 469

POSTLETHWAITE WM W, Sec Colorado Springs Co, Antlers Hotel Co and Nat Land & Improvement Co, res 1604 Wood av, Tel Main 895. (Mrs Lucille N.)

Potomac Live Stock Co, R W Chisholm pres, C J Wright sec, 7 N Tejon.

Potter Charles M, res 722 W Pike's Peak av. (Mrs Mary E.)

—Charles W, tmstr, res 738 Harrison pl. (Mrs Selina.)

—Dwight E, clk, bds 1514 N El Paso.

—Edward E, farmer, res 427 E Del Norte. (Mrs Mary S E.)

—Mrs Effie M, res 107 Manitou av, Arensdale.

—Ernest L, farmer, bds 427 E Del Norte.

—Everett L, lab, bds 738 Harrison pl.

—Frank H, carp, res 712 E Kiowa. (Mrs Flora A.)

—George, tmstr Schlesinger Bros, 17 W Huerfano.

—Grace M, tchr, bds 722 W Pike's Peak av.

—John, res 18 E Dale. (Mrs Maria G.)

—Kate, bds 1106 Colorado av (Colorado City).

—Lawrence V, eng, bds 712 E Kiowa.

—Lewis C, lab Seldomridge Grain Co, bds 738 Harrison pl.

—Mary M, res 511 N Pine.

—Mary N (wid Dwight B), res 1514 N El Paso.

—Oliver P, lab, rms 321 W Costilla. (Mrs May.)

—Robert B, res 105 S 8th. (Mrs Sadie.)

—Roy V (Hill & Potter), bds 712 E Kiowa.

—Thomas G (Manchester & Potter), res 1507 Lincoln av. (Mrs Cora B.)

—Wm A, eng Union Ice & Coal Co, bds 105 S 8th.

—W Thomas, emp Charles Dickinson, bds 531 Beacon, Roswell.

Potthoff Charles, plumber N W Haas P & H Co, rms 115½ S Cascade av.

J. D. HILTBRAND
FIRST-CLASS
PIANO TUNING
125½ N. Tejon Tel. Main 913

Potts Anna (wid John), bds 516 E Bijou.

—B Marguerite, bds 808 E Kiowa.

—Charles V, res 808 E Kiowa. (Mrs M Mae.)

—Harry R, lino opr Gazette, res 418 N Prospect. (Mrs Evelyn B.)

—James A, meat ctr Tucker's Rest, res 110 E Cimarron. (Mrs Clara A.)

—Mary, rms 107 S Nevada av.

—Wm M, driver, res 912 S Royer. (Mrs Effie.)

Poulos Gustav, bootblack, rms 310 W Cucharras.

Poutellier Peter, carp, res 15 Center, Ivywild. (Mrs Amelia.)

Powell Ada B (wid Walter), waiter Colo School for D and B, rms 831 Custer av.

—Ashley H (Powell Bros), res 505 E Willamette av.

—Benjamin F, foreman Seldomridge Grain Co, res 913 S Sahwatch. (Mrs Nora.)

—Bros (Jesse L and Ashley H), greenhouse, 520 N Royer.

—Dereser F (wid Delos), res 314 E Cucharras.

—Edwin C, livery, bds 117 N Nevada av. (Mrs Emma A.)

POWELL MRS EMMA A, Propr Kentucky Stables, 121 E Bijou, Tel Main 568, res 117 N Nevada av. (See left top corner cards.)

—Fleta A, bds 505 E Willamette av.

—Helen L, student High School, bds 314 E Cucharras.

—Homer, student, bds 913 S Sahwatch.

—Jesse L (Powell Bros), res 509 E Willamette av. (Mrs Margaret.)

—Mildred, bds 913 S Sahwatch.

HOUSES TO RENT
CHAS. P. BENNETT
5 East Pike's Peak Ave

COLORADO SPRINGS PAVING & TILE CO.
505 W. HUERFANO ST. OFFICE 305 DE GRAFF BLDG.
ARTIFICIAL STONE SIDE AND LAWN WALKS

Prescriptions called for and delivered. Largest and most complete stock of fresh drugs in the city.

The Robinson Drug Co.

Telephone Main 4

470 POW

R. L. POLK & CO'S.

PRI

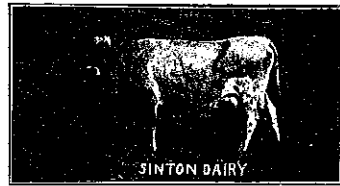

- Powell Nathan, cook, res 718 Washington av (Colo City).
 —Robert, rest, 9 E Huerfano, res 3000 N Tejon. (Mrs Susan.)
 Powellson Augustus L, res 1109 Wood av. (Mrs Clarita C.)
 Powers Arthur C, student, bds 528 W Pike's Peak av.
 —Carl, student High School, bds 528 W Pike's Peak av.
 —Ellen A (wid Althus C), res 528 W Pike's Peak av.
 —Ethel, bds 1016 Cheyenne rd.
 —Hannah (wid Milo), res 526 E Huerfano.
 —Joseph, insp Colo Tel Co, res 39 Cheyenne boul.
 —Mrs Pamela S, res 1016 Cheyenne rd.
 Powles Wm E, cook E A From, res 718 Washington av. (Mrs Mabel.)
 Powney Emeline, milliner M D Hillmer, rms 122 E San Miguel.
 —Olivia, res 122 E San Miguel.
 Poyner George W, lab, rms 406½ S Tejon.
 —James L, fireman C S & I Ry Co, res rear 511 S Tejon. (Mrs Margaret.)
 Prapas Theros, bootblack, bds 316 N Wahsatch av.
 Pratt Charles H, barber, res 733 S Weber. (Mrs Betty.)
 —Charles W, bds 1715 Hayes.
 —Elizabeth R, rms 326 E Yampa.
 —Clark, barnman Antlers Livery, res 21 N Cascade av.
 —Eugene, bds 733 S Weber.
 —Fred K, civ eng Central Colo Power Co, res 511 E Yampa. (Mrs Catherine.)
 —Ira S, millman, res 1715 Hayes. (Mrs Iva F.)

- Pratt John S, millman Portland Mill, bds 1715 Hayes.
 —Katherine C (wid Charles A), rms 615 N Cascade av.
 —Mrs Lucy M, furn rooms, 117 E Huerfano.
 Pray Wm H, res rear 153 Ruxton av (Manitou).
 Preece, see also Priess.
 —Thomas J, grocer, 1511 N Weber, res same.
 Prendergast David M, emp Newton Lbr & Mfg Co, bds 115 S Corona.
 —Edmund, eng El Paso Bank Bldg, res 115 S Corona. (Mrs Mary.)
 —Edmund T, student High School, bds 115 S Corona.
 —Edwin, eng, res 115 S Corona. (Mrs Mary.)
 —Mary, student, bds 115 S Corona.
 —Wm J, tailor, May Clothing Co, res 24 N Sierra Madre.
 Prentiss Chester, eng Glockner Sanitarium.
 Prescott Wm C, stenog U S R & R Co, res 106 S 7th. (Mrs Pearl E.)
 Presdee Joseph B, res 514 W Yampa. (Mrs Eliza.)
 Preston Edward L, stenog District Court, res 1421 N Weber. (Mrs Elizabeth D.)
 —Eugene D, student, bds 1421 N Weber.
 —John R, cabinet mkr, bds 210 Colorado av (Colo City).
 —Katherine (wid Thomas), res 230 E Huerfano.
 Prevost Edna E, student Colo Coll, bds Ticknor Hall.
 Prewett Daniel V, res 1520 Grant av. (Mrs Elizabeth N.)
 Preyor Frank P, miner Curtis Coal Mine, res 417 N Royer. (Mrs Annie B.)
 Price Adeline D, student, bds 307 E Pike's Peak av.
 —Arthur, bds 302 E Jefferson.
 —Clarence B, salesman Giddings Bros, res 322 E Santa Fe. (Mrs Etta.)

THE HYDE PAPER CO. 100-102 S. Victoria Ave. Pueblo, Colo.

Wrapping Paper, Paper Bags, Writing Paper, Twine, Printers' Supplies, Stationery

PRI

Colorado Springs, Colorado City and Manitou Directory.

PRI 471

- PRICE CLIFFORD A (Price-Lewis Motor Co), rms 5-7 Everhart Bldg.
 —David C, carp, res 1727 Grant av. (Mrs Lizzie.)
 —Dennis F, plumber, bds 1031 E Boulder.
 —Elane, bds 307 E Pike's Peak av.
 —E Wesley, expman, 105 E Bijou, res 1031 E Boulder. (Mrs Emma-roy.)
 —Genevieve A, clk, bds 307 E Pike's Peak av.
 —George, student, bds 602 E Boulder.
 —Henry J, clk W U Tel & C Co, bds 10 W Rio Grande.
 —Irene M, stenog City Eng, bds 307 E Pike's Peak av.
 —James F, miner Rapson Coal Mine, bds 302 E Jefferson.
 —John, eng C M Ry, res Florissant, Colo.
 —John, shopman C S & I Ry Co, res 10 W Rio Grande. (Mrs Kate.)
 —John P, driver, bds 10 W Rio Grande.
 —John R, eng El Paso Ice & C Co, res 108 S Conejos. (Mrs Etta.)
PRICE-LEWIS MOTOR CO (C A Price, A H Lewis), Automobiles, Motorcycles and Bicycles, Supplies of All Kinds, Expert Repairing, Automobile Livery, 200-202 N Tejon, Tel Main 670. (See adv.)

A. B. HUTCHINSON W. B. KIRBY J. L. COLUMBIA
MANITOU LIVERY & TRANSFER CO.
 Manitou, Colo.
 OFFICE 229 Manitou Avenue Phone Manitou 9
 STABLE 111 Manitou Avenue Phone Manitou 4

- Price Robert, bds 729 E Huerfano.
 —Robert, mason, bds 192 Midland av (Manitou).
 —Robert, miner Rapson Coal Mine, res 302 E Jefferson. (Mrs Sarah J.)
 —Robert T, waiter Tucker's Rest, res 12 W Costilla. (Mrs Margaret.)
 —Shirley C, student, bds 1031 E Boulder.
 —Thomas A, plumber Barnes-Stephens P & H Co, res 307 E Pike's Peak av. (Mrs Anna M.)
 —Thomas W, appr Hassell Iron Wks Co, bds 729 S Cascade av.
 —T Donald, steamftr, bds 1031 E Boulder.
PRICE WENDELL B (Harris & Price), City Attorney, 27 Giddings Bldg, Tel Main 212, res 9 Boulder ct, Tel Main 1099. (Mrs Florence.)

PIERCE BICYCLES

INDIAN MOTORCYCLES

PRICE-LEWIS MOTOR CO.

Pierce Great Arrow and Pope-Hartford Motor Cars. Pope Waverley Electrics.

First-Class Cars for Rent Day and Night

Telephone 670

200-202 N. Tejon St.

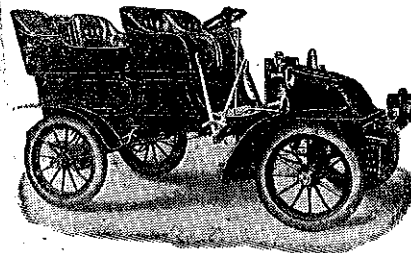

- Price Lillian A, student Central Bus Coll, rms 1031 E Boulder.
 —Peter, expman, Cucharas n w cor Tejon, res 729 S Cascade av. (Mrs Anna.)

- Price Wm W, broker, 37 P O Bldg, res 215 S Nevada av. (Mrs Maude McFerran.)
 —Mrs Winnie, moved to Lawrenceville, Ill.

Gaebel-Clark Engraving Co.

DESIGNERS. ILLUSTRATORS
 ENGRAVERS BY ALL PROCESSES

Sixth and Court Sts.
 PUEBLO COLORADO

Colorado Midland Ry.

For SALT LAKE CITY, OGDEN,
 All Points in CALIFORNIA and
 the GREAT NORTHWEST

TRAVEL VIA **Best Service**
"Rio Grande Lines" **Finest Scenery**

PURE ICE MANUFACTURED FROM DISTILLED WATER
EL PASO ICE & COAL CO.
 29 N. TEJON ST. PHONES 46 AND 33

ENTERPRISE FURNITURE CO.

FURNITURE, CARPETS, DRAPERIES, ETC. 129-131 E. HUERFANO ST. PHONE MAIN 1264

472 PRI

R. L. POLK & CO'S.

PRO

Price W C, cashr, res 7 Everhart Blk.
 Prichard Charles E, barber J C Campbell, res 109 N El Paso. (Mrs Dana E.)
 —Harriet E, bds 1327 N Nevada av.
 —Martha I, boarding, 1327 N Nevada av.
 Pride Bertha E, bds 309 E Bijou.
 —Mary C, res 309 E Bijou.
 Priebe Fred, collr D Y Butcher Drug Co, res 330 E Bijou. (Mrs Emma K.)
 Priess, see also Preece.
 —Mrs Bertha, clk D J Long, res 251 Ruxton av (Manitou).
PRIESS FRANK, Practical Plumber, Steam and Gas Fitter, Bath Room Fixtures, Estimates Furnished, 515 Colorado av (Colo City), Home Tel 131, res 315 same. (Mrs Bertha.)
 Primmer Jesse M, res 413 Main, Roswell.
 —Wesley A, lab, res 707 Griswold. (Mrs Martha.)
 —Wm H, driver Danville Coal Mine, res 501 Main, Roswell. (Mrs Queen V.)
 Princess Mining Co, O H Shoup sec, 120 N Tejon.
 Pring Arthur, bds 316 W Kiowa.
 —Harry W, mining, res 308 W Kiowa. (Mrs Minnie D.)
 —John W, rancher, res 316 W Kiowa.
 —Lydia E, bds 316 W Kiowa.
 —Wm J, farmer, res 715 N Wahsatch av. (Mrs Nellie M.)
 Pringle Peter, res 801 Colorado av (Colo City). (Mrs Mary C.)
 Printers' Home, see Union Printers' Home.
 Printy John, coachman, res 406 E Columbia. (Mrs Margaret.)
 Prior, see also Pryor.
 —Christian M, tuner Hext Music Co, res 1116 E Monument. (Mrs Pauline M.)
 —Frank A, music tchr, 720 N Tejon, res same. (Mrs Anna K.)
 —Guy L, clk Brown Com Co, rms 416 N Nevada av.
 —Julia, domestic 1015 N Nevada av.

Prior Margaret (Misses Prior), res 615 N Tejon.
 —Marguerite M, student High School, bds 1116 E Monument.
 —Mary (Misses Prior), res 615 N Tejon.
 —Michael, bds 615 N Tejon.
 —Misses (Margaret and Mary), boarding, 615 N Tejon.
 —Pauline E, cornetist, bds 1116 E Monument.
 —Theresa (wid Henry), bds 724 High Pritchard, see Prichard.
 Probst Albert, rest, 103 1/2 E Huerfano, res 330 W Platte av.
 —Charles T, clk Wulff-Sullivan Shoe Co, res 232 E Jefferson. (Mrs Mary B.)
 —Harry E, painter, bds 330 W Platte av.
 —Mabel M, bds 330 W Platte av.
 Proctor George L, exp, res 424 W Uintah. (Mrs Anna.)
 —Jackson D, porter The Hub, res 213 W Mill. (Mrs Jennie.)
 —Roanna, waiter A J Jenkins, rms 213 W Mill.
 —Walter N, auctioneer, res 19 1/2 S Wahsatch av. (Mrs Mattie.)
 —Wm E, janitor Durkee Bldg, res 326 E Costilla. (Mrs Addie.)
 Produce Block, Cascade av s e cor Huerfano.
 Proffer John W, tmstr Union Ice & Coal Co, res 110 W Cimarron. (Mrs Jessie M.)
 Progressive Stove & Furnace Co, J F Murray pres, I A Foote v-pres, F W Moser sec, E C Heinly treas, C W Cunningham mgr, 109 S 2d (Colo City).
PROMPT PRINTERY CO, D S Gilmore Pres, E J Roesch Sec, 14 E Kiowa, Tel Main 536.
 Proper J Floyd, mkr, bds 202 Colorado av (Colo City).
 Prosen John, lab, res 723 Washington av (Colo City). (Mrs Helena.)
 Prospect Lake, 1 mile s e of P O.

MUETH'S CANDIES, CAKES, ICE CREAM

Where Quality is the First Consideration 26 North Tejon Street

PRO

Colorado Springs, Colorado City and Manitou Directory.

PUL 473

Prosser Harold R, student High School, bds 815 E Dale.
 —James W, cond C S & C C D Ry, res 215 Lincoln av. (Mrs Anna.)
 —Jay D, asst A R Solenberger, res 815 E Dale. (Mrs Mary J.)
 —Thomas, miner Danville Coal Mine, bds Curtis P O.
 —Thomas H, miner, rms 613 E Monument.
 Proudfoot Eleanor, student, bds 715 N Weber.
 —John L, student, bds 715 N Weber.
 —Robert F, clk Dist Atty, bds 715 N Weber.
 —Samuel N, disp C M Ry, res 715 N Weber. (Mrs Rowena V.)
 —Samuel N jr, stage mgr, bds 715 N Weber.
 Prouty Simon H, farmer, rms 511 N Walnut.
 Providence Gold Mining Co, J M Harnan pres, Carl Zittel sec, 23 P O Bldg.
PROVIDENCE WASHINGTON Insurance Co (of Providence, R I), C T Fertig Agt, 29 N Tejon.
 Provident Gold Mining Co, H H Mitchell sec, 4 Giddings Bldg.
 Prudential Insurance Co, J H Hopkins asst supt, 8 El Paso Bank Bldg.
 —Mining Co, T L Reasoner sec, 113 S Cascade av.
 Pruitt Morgan C, res 547 E Cimarron. (Mrs Anna.)
PRUSSIAN NATIONAL INSURANCE Co (of Stettin, Germany), C P Bennett Agt, 5 E Pike's Peak av.
 Pryor, see also Prior.
 —Lula, bds 418 E Cucharras.
 —Robert H, washer Antlers Livery, res 122 E Cucharras. (Mrs Louise.)
PUBLIC OPINION, Public Opinion Printing Co Publishers, 11 E Kiowa, Tel Main 167. (See left bottom lines.)

HAVE YOU TRIED COKE

HEATS YOUR HOUSE BETTER AT LESS EXPENSE THAN ANY OTHER FURNACE FUEL
THE GAS CO
 107-111 E. KIOWA
 PHONE OUR GIRL, MAIN 2400

PUBLIC OPINION PRINTING CO (J W and R E Wilson), Job Printers and Publishers Public Opinion, 11 E Kiowa, Tel Main 167. (See left bottom lines.)
 —Transfer & Storage Co, Robert Clough mgr, 209-211 W Huerfano.
 —Trustee, 7 Giddings Bldg.
 Pueblo Fuel & Mining Co, W F Littell pres, I A Littell v-pres and gen supt, H L Littell treas and gen mgr, 11 P O Bldg.
 Pufahl John W, electr Central Elec Co, rms Y M C A.
 Puffer Harry O, student Central Bus Coll, rms 1430 N Nevada av.
 —Louis A, pres and treas Puffer, Tucker Merc Co, res 1430 N Nevada av. (Mrs Dotha C.)
 —Raymond, student, bds 1430 N Nevada av.
PUFFER, TUCKER MERCANTILE Co, L A Puffer Pres and Treas, W H Tucker Sec, Wholesale Grocers, 24 S Tejon, Tel Main 33.
 Pugh, see Pew.
 Pugsley Mrs Millie L, res 2030 N Tejon.
 —Sarah, tchr Steele School, rms 1415 N Weber.
 Pullins Bessie M (wid Charles G), res 120 N Walnut.
 —Opal G, bds 120 N Walnut.
 Pullos Gustav, bootblack G L Bradley, rms 310 W Cucharras.
 —Theodore, bootblack G L Bradley, rms 310 W Cucharras.
 Pulos George, lab U S R & R Co, res 531 Main (Colo City).
 —Peter, lab, bds 531 Main (Colo City).

Osteopathic Treatment
 Electro-Thermatorium and Sanitarium
 Treatment Rooms
 124 South Tejon Street

THE EL PASO ICE & COAL CO.
 PURE ICE MANUFACTURED FROM DISTILLED WATER.
 PHONES 45 AND 31
 29 N TEJON ST

PRINTING The Kind That Brings Results
THE WATERMAN PRESS
 112 E. Cucharras St. Phone Main 1154

ADVERTISE IN THE GAZETTE
 MORE RESULTS—QUICKER RESULTS—BEST RESULTS

THE HOUSTON LUMBER CO.

20 to 32 W. Vermijo Ave.
Tel. Main 102

LUMBER, HARDWARE
Mill Work, Paints, Oils and Glass

474 PUL

R. L. POLK & CO'S.

QUI

KENTUCKY STABLES

UP-TO-DATE LIVERY
AT LOW RATES

121 E. Blou St. Phone 568

Pultz Charles, tmstr Schlesinger Bros,
17 W Huerfano.

Pulver Montague, clk Pelta's Dept
Store, res 315 E San Rafael.

Pupnim Hannah, cook 1221 N Cascade
av.

Purbaugh Mrs Lucinda, bds 11 St
Elmo av, Ivywild.

—Myrtle, bds 11 St Elmo av, Ivy-
wild.

Purcell Anna J, student, bds 24 N
7th.

—Frank, cigarmkr, rms 120 S Cas-
cade av.

—Henry C, plasterer, res 307 Cam-
eron av. (Mrs Mary.)

—James G, clk Rock Island System,
bds 24 N 7th.

—Joseph, bds Union Printers' Home.

PURCELL MICHAEL W, Attorney-
at-Law, Notary Public, 401-402
Colorado Bldg, res 24 N 7th, Tel
Main 409. (Mrs Catherine.)

—Thomas I, student, bds 24 N 7th.

Purcey Frank, cigarmkr Johnson &
Ederle, rms Rex Hotel.

Purdon Arthur A, barber J C Camp-
bell, res 614 N Spruce. (Mrs
Anna H.)

Purdue, see Perdue.

Purdy Egbert M, clk, rms 314 E Cu-
charras.

—Fred P, mgr Continental Oil Co,
112 S 1st (Colo City), res 2008
N Tejon. (Mrs Daisy D.)

Purves George T, grocer, res 415 N
Corona. (Mrs Isabella.)

Putnam James M, hlpr, bds 301 How-
ard av, Arensdale. (Mrs Zoe J.)

—Joseph E, mgr Hext Music Co, 19
N Tejon, res 811 N Cedar. (Mrs
Grace H.)

Putnam Kate (wid Aaron C), bds 811
N Cedar.

—Kathryn, student High School, bds
811 N Cedar.

—Robert A, clk Hext Music Co, bds
811 N Cedar.

Puzzo Grace, hairdresser Mrs M J
McIntyre, bds 1201 Colorado av.

Pye Lizzie, emp Glockner Sanitar-
ium.

Pyle Amos L, mgr, res 428 Cooper av.
(Mrs Jennie G.)

Pyser George, broker, res 124 E Cos-
tilla. (Mrs Malvina.)

Pythias Gold Mining Co, C B Gar-
nett asst sec, 301 Mining Ex-
change Bldg.

Q

Quackenboss Jason E, carp El Paso
Lbr Co, res 319 S Weber. (Mrs
Adelpha.)

—Margaret, student, bds 319 S Weber.

—Pamela A (wid Garrett), res 222 E
Cimarron.

Quackenbush Bessie, stenog, bds 916
E Platte av.

—Mrs Celena, furn rooms, 222½ E
Pike's Peak av.

—Marshall G, clk P O, res The La-
Clede. (Mrs Celena.)

—Myra, bds 916 E Platte av.

—Wm D, sec Acacia Bldg & Inv Co
and Acacia Hotel Co, res 1317 N
Tejon. (Mrs Ada.)

Quaker Church, see Friends Church.

QUEEN INSURANCE CO (of New
York), C T Fertig Agt, 29 N
Tejon.

Quester Albert C, asst E Evans Car-
rington & Sons, rms 208½ N Te-
jon.

Quick Basha (wid Robert), res 720
N Prospect.

—Clifford D, driver Manitou L & T
Co, res 118 High (Manitou). (Mrs
Grace)

—Luther T, bds Union Printers'
Home.

—Robert, died Apr 16, '07, age 47.

Howman's

EVERYTHING FOR EVERYBODY

"COLORADO SPRINGS'
GREATEST STORE"

PHONE 467

QUI

Colorado Springs, Colorado City and Manitou Directory.

RAF

475

Quigley Emma, res 135 Ruxton av
(Manitou).

—Mary E, res 1215 N Nevada av.

—Sidney J, fireman, res 123 W Foun-
tain. (Mrs Pansy.)

Quillan Frank, bds 128 E Huerfano.

—Otto, bds 128 E Huerfano.

Quillen John D, lab, res 1003 S Ne-
vada av. (Mrs Emma.)

Quimby Adelaide, milliner, bds 17 N
Corona.

—Wm A, painter, res 17 N Corona.
(Mrs Frances.)

Quinby Edward E, carp, res 746 High.
(Mrs Blanche E.)

—Horace B, res 520 Lincoln av (Colo
City).

—John R, real est, res 428 N Pros-
pect. (Mrs Carrie L.)

—Leroy D, moved to Denver.

—May, bds 520 Lincoln av (Colo
City).

—Rodney, brkman, bds 520 Lincoln
av (Colo City).

Quinlin Charles, trav agt, bds 21 W
Cimarron.

—Mamie, stenog, bds 21 W Cimar-
ron.

—Margaret (wid Michael), res 21 W
Cimarron.

Quinn Mrs Anna, res 322 S Wah-
satch av.

—Hugh, died Nov 4, '07, age 26.

—John, lab, res 223 S Institute. (Mrs
Alice.)

—John, policeman, rms 14 E Vermijo
av.

—John F, moved to Denver.

—Joseph P, opr Rock Island Sys-
tem, rms 127 N Wahsatch av.

—Julia E, moved to Erie, Pa.

—Maude O D, waiter, bds 825 N El
Paso.

—Nellie, emp Union Printers' Home.

Quirk John F, moved to Cripple
Creek, Colo.

Quittance Gold Mining Co, W E Pet-
tit sec, 8 P O Bldg.

Quong Chin, laundry, 108 S Nevada
av.

Weber Cycle & Supply Co.

AUTOMOBILE
Turn Tables and Trucks

6 E. Kiowa St. Phone Main 466

R

Raaf Amelia, res 304 S Tejon.

—Hattie, bds 304 S Tejon.

—John H, rancher, bds 304 S Tejon.
(Mrs Jennie.)

Raber, see also Reber.

RABER REV GODFREY, Rector St
Mary's Catholic Church, res 22
W Kiowa, Tel Main 1238.

Radeliffe, see also Ratcliffe.

—John H, clk C S & C C D Ry,
res 232 N Prospect. (Mrs Lucy
A.)

—Sabine (wid Thomas C), bds 419 N
Nevada av.

—Mrs Susan, missionary, rms 24 N
Nevada av.

Raddatz Minnie, domestic 1524 N Cas-
cade av.

Rader Charles R, moved to Limon
Junction, Colo.

Radford Llewellyn L, emp Y M C A,
res 1106 E Pike's Peak av. (Mrs
Nellie M.)

Radley J Kendall, pressman Prompt
Printery Co, rms 720 E Kiowa.
(Mrs Cora V.)

Rae, see Ray and Rea.

Rafield Charles, clk M S Rafield, bds
1130 N Tejon.

—Ethel R, bds 1130 N Tejon.

RAFIELD MYER S, Clothing, Men's
Furnishings, Hats, Caps, etc, 111
E Pike's Peak av, Tel Main 506,
res 1130 N Tejon, Tel Main 1412.
(Mrs Emma B.)

Rafry Mark E, mgr Colo Packing
& Prov Co, 128 S Sierra Madre,
res 115 E Jefferson. (Mrs Eliza-
beth A.)

OTIS ELEVATORS
OPERA HOUSE BLOCK, DENVER, COLO.

For Passenger and Freight Service. All Types.
For catalogue and information address
OTIS ELEVATOR COMPANY

PURE ICE MANUFACTURED FROM
DISTILLED WATER
EL PASO ICE & COAL CO.
PHONES 48 AND 91
29 N. TEJON ST.

B. BENTON Carpenter and Contractor
116 Exchange Place Phone Red 233

TRAVEL VIA **Best Service**
"Rio Grande Lines" **Finest Scenery**

ALEX. MacKENZIE SATISFACTION ALWAYS
THE TAILOR A Perfect Fit Guaranteed
21 East Bijou St. Tel. Main 1193

476 RAG

R. L. POLK & CO'S.

RAN

Ragan, see Regan.
Ragle Fred A, grocer, 452 W San Rafael, res 716 N Walnut. (Mrs Belle.)
—Harold, driver, bds 716 N Walnut.
—Horace M, bkpr Shove, Aldrich & Co, res 431 W San Rafael. (Mrs Carrie G.)
Rahm Arthur A, binder Out West P & S Co, bds 806 S Weber.
—Edward H, pressman Out West P & S Co, res 721 S Sahwatch. (Mrs Hulda.)
—Emma, bds 806 S Weber.
—Hany C, lab, bds 806 S Weber.
—Jacob, tinner, res 806 S Weber. (Mrs Lottie.)
—Wm L, pressman Gowdy-Simmons Ptg Co, res 513 E Huerfano. (Mrs Edith.)
Raiguel W E, auditor Rocky Mtn Bank Note Co, bds El Paso Club.
Railsback Charles S, sergt Police Dept, res 203 N Wahsatch av. (Mrs Marie E.)
*Rainey Walter A, res 446 E Pike's Peak av. (Mrs Helen.)
Raley Fannie R (wid Thomas N), bds 432 E Platte av.
—George E, binder Out West P & S Co, res 432 E Platte av. (Mrs Catherine A.)
Ralston, see also Rolleston.
—Anna, stenog H C Hall, bds 514 N Cascade av.
—Bros (L W and E L), com mers, 119 S Cascade av.
—Curtis R, waiter Tucker's Rest, rms 509 W Bijou. (Mrs Mabel L.)
—Ethel A, student, bds 1221 Washington av.
—E Lee (Ralston Bros), res 1317 Colorado av. (Mrs Ida A.)
—Herma A, student High School, bds 1317 Colorado av.
—John B, lab, res 1721 Hayes. (Mrs Elsie S.)
—J Carl, fireman, bds 1317 Colorado av.
—Lewis W (Ralston Bros), res 1221 Washington av. (Mrs Emma D.)

Ralston Mrs Martha J, res 1321 Colorado av.
—Myra E, bds 1321 Colorado av.
—Nellie I, stenog J I Franklin & Co, bds 1221 Washington av.
—Oliver C, student Colo Coll, bds 1321 Colorado av.
—Samuel B, lab Golden Cycle Mill, res n s Manitou av 1 mile e of Manitou P O. (Mrs Grace L.)
—Wm H, died Sept 17, '07, age 33.
Ramey Albert, ydmaster, res 809 N Nevada av. (Mrs Susie.)
—Mrs Susie, boarding, 809 N Nevada av.
—Wetzel, miner Rapson Coal Mine, res Papeton.
Ramona Building, 418 Colorado av. (Colo City).
—Gold M Co, E S Johnson sec, 67 P O Bldg.
Ramsay Paul, electr C S & I Ry Co, res 215 E Vermijo av.
Ramsdell Charles, clk, bds Gough Hotel.
—Lyman B, clk Bill Nye Rest, rms Gough Hotel.
Ramsell Charles D, lab, res 402 Howbert (Colo City). (Mrs Amelia.)
Ramsey, see also Rumsey.
—Mrs Annie R, laund, bds 417 N Royer.
—E Austin, millman Golden Cycle Mill, res 1722 Grant av. (Mrs Elsie.)
—Mrs Florence B, bkpr Singer Sewing Mach Co, bds 429 E Bijou.
—George H, steam ftr, rms 817 S Sahwatch. (Mrs Irene.)
—James, agt, res 224 E Jackson. (Mrs Mary W.)
—Lewman, driver St Louis Market, bds 224 E Jackson.
—Louis, cook Scofield's Rest, rms 1221 Hayes. (Mrs Pearl.)
—Wm B, tmstr, res 837 N Spruce.
—Wm E, millman Golden Cycle Mill, res 1422 Colorado av. (Mrs Ruth E.)
Ramson Elmer, coachman 1814 N Tejon.
Ranch House, nr Portland Mill.

PASTER & BLOOD

CARPENTERS AND CONTRACTORS
SHOP 4 EAST KIOWA STREET TELEPHONE 801

RAN

Colorado Springs, Colorado City and Manitou Directory.

RAT 477

Randall Charles H, cond Rock Island System, res 1812 N Nevada av. (Mrs Flora E.)
—Emma, clk C S Dry Goods Co, bds 211 S El Paso.
—Ethel, tchr Longfellow School, bds 15 Colorado av (Colo City.)
—Mrs Flora, emp Star Laundry, res 520 E Platte av.
—Frank W, clk Rock Island System, bds 1812 N Nevada av.
—Lena, domestic 221 E St Vrain.
Randle Jennie, bds 814 S Tejon.
Randol Hollie C, shedman C S & I Ry Co, res 109 E Costilla.
—Jesse M, cond C S & I Ry Co, bds 109 E Costilla.
Randoll Adam, lab, res 530 E Vermijo av. (Mrs Kate.)
—Elmer, lab, bds 530 E Vermijo av.
—Wm M, mining, res 25 1st, Broadmoor. (Mrs Mary L.)
Randolph Jay, student High School, bds 103 N Spruce.
—Mary S, student Colo Coll, bds 103 N Spruce.
—Orrin, eng, bds 103 N Spruce.
—Susie (wid Henry W), res 103 N Spruce.
—Ward, student, bds 103 N Spruce.
Rankin, see also Reiken.
—Albert Y (Rankin & Smith), rms 107 S Tejon.
—Duncan J, foreman, res 412 W Platte av. (Mrs Lillie.)
—Edith H, bds 206 Lincoln av (Colo City).
—George W, motorman C S & I Ry Co, res 1532 Cheyenne rd. (Mrs Ida M.)
—Mabel C, clk M K Rankin, bds 206 Lincoln av (Colo City).
—Matthew K, coal and transfer, 425 Colorado av (Colo City), res 206 Lincoln av (Colo City). (Mrs Emma R.)
—Raymond D, saddler Wise & Rose, res 114 S Prospect. (Mrs Lillian.)
—Roscoe, lab, bds 206 Lincoln av (Colo City).
—Wm, lab, res 118½ S Wahsatch av. (Mrs Hannah.)

W. I. LUCAS
READING STANDARD
MOTORCYCLES
119 N. Tejon St. Phone Main 900

Rankin & Smith (A Y Rankin, H B Smith), sewing machines, 114 E Cucharras.
Ransom Lucy, student Colo Coll, bds McGregor Hall.
Rapp Mrs Mary A, moved to Denver.
Rapson Coal Mine, Rapson Coal Mining Co proprs, Garden Ranch rd 4 miles n e of P O.
—Coal Mining Co, C H Curtis pres and treas, G S Curtis sec, 14 Giddings Bldg.
Rardin, see also Reardon.
—Daniel A, cond, res 820 E St Vrain. (Mrs Florence.)
Rasmussen Anna, tchr Colo School for D and B, bds 832 E Kiowa.
—Edward, horseshoer G B Christian, 25 S Cascade av.
—Hanna M, clk, rms 523 Colorado av (Colo City).
—Olive, maid 808 N Cascade av.
Rastall Annie T, rms 1120 N Tejon.
Ratcliffe, see also Radcliffe.
—Abner J, painter, 732 S Tejon, res same.
—Charles A, gardener, rms 832 W Bijou.
—E Arthur, moved to Pueblo.
—Mrs Mae, res 732 S Tejon.
Rathbun Elotia J (wid Morris), bds 1820 Washington av.
—Genevieve, student, bds 221 N Cedar.
—Henry G, res 221 N Cedar.
—Henry G jr, clk D Y Butcher Drug Co, bds 221 N Cedar.
—Jessie M, bds 221 N Cedar.
—Morris M, reporter Gazette, bds Spaulding House.
—Oscar Y, moved to Sweetwater, Tex.
—Ralph R, clk, bds 221 N Cedar.

Stove Repairing and Stove Repairs
TIGER & WADDELL
118 E. Huerfano St. — Tel. Main 2525
Prompt Attention

PURE ICE MANUFACTURED FROM
DISTILLED WATER
THE EL PASO ICE & COAL CO.
29 N. TEJON ST. PHONES 46 AND 91

—DRINK—
WALTER'S GOLD LABEL BEER

R. Forrester Geologist and Mining Engineer
Makes Reports on Mines

212 to 218 Brooks Arcade
(Opp. Knutsford Hotel)

Salt Lake City

H. A. SCURR, REAL ESTATE AND LOANS
MONEY TO LOAN ON CHATTELS
NOTARY PUBLIC
TEL. BLACK 962 20 S. TEJON STREET

478 RAT

R. L. POLK & CO'S.

REA

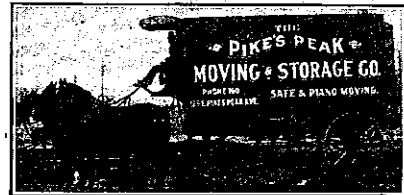

126 E. PIKE'S PEAK AVE. TEL. MAIN 160

- Ratledge Alvena I, student, bds 1524 Manitou boul.
- Della G, student, bds 1524 Manitou boul.
- George H, mason, res 1524 Manitou boul. (Mrs Mary J.)
- Grace, domestic 25 Lake av, Broadmoor.
- Grace E, bds 1524 Manitou boul.
- Rattelsack John, died Aug 3, '07, age 73.
- Rattler Gold Mining Co, S L Caldwell sec, 61 First Nat Bank Bldg.
- Raupe, see Roupe.
- Rauschkolb Fred, millman, bds 1112 Colorado av.
- Jacob, mgr Mrs Mattie Rauschkolb, 501 Colorado av (Colo City), res 1112 same. (Mrs Mattie.)
- Mrs Mattie, dry goods, 501 Colorado av (Colo City), res 1112 same.
- Raven & Beacon Hill G M Co, W W Price pres, 37 P O Bldg.
- Rawley, see also Rowley.
- David E, musician, res 829 E Willamette av. (Mrs Anna E.)
- Rawlings, see also Rollins.
- Esther, mkr M D Hilmer, rms 1124 N Weber.
- Ray, see also Rea.
- Cons Copper Co, E P Shove sec, 509 Mining Exchange Bldg.
- Frank O, civ eng, res 121 Osage av (Manitou). (Mrs Elizabeth.)
- George W, bds 15 Colorado av (Colo City).
- John A, moved to Wichita, Kas.
- Joseph T, trav agt, res 1034 N Custer. (Mrs Belle.)

- Ray Reuben C, clk J J Abendschan, res 1007 Colorado av (Colo City). (Mrs Anna C.)
- Wm, civ eng, bds 15 Colorado av (Colo City).
- Wm A, lab, res 616 E Willamette av. (Mrs Minnie P.)
- Rayburn Charles C, phys, Stratton Park, res same.
- Ralph C, bkpr, bds 10 N Wahsatch av. (Mrs Sue).
- Robert N, carp Peter Schmitt, res 10 N Wahsatch av. (Mrs Clara D.)
- Rayfield, see Rafield.
- Rayhouse Gideon, bds Union Printers' Home.
- Raymond Elsie K, rms 1714 Colorado av.
- Joseph, shoemkr Wulff-Sullivan Shoe Co, bds 230 S Tejon.
- Raypole Arthur F, motorman C S & I Ry Co, bds 223 E Cimarron.
- John W, barber F W Hofer, bds 633 E St Vrain.
- Rea, see also Ray.
- Emily J, clk C M Ry, bds 428 N Weber.
- Wm, propr Ivywild Nursery, 106 W Cheyenne rd, res same. (Mrs Love E.)
- Read, see also Reed and Reid.
- James E, salesman Giddings Bros, res 116 St Vrain ct. (Mrs Laurette C.)
- Kate G, rms 230 E Yampa.
- Stephen W, bicycle repr, 205 E Platte av, bds 503 N Wahsatch av.
- Reade F H, sec and treas Home Tel Co, res Denver.
- Joseph H, chauffeur, res 1227 N Prospect. (Mrs Eleanor E.)
- Reader Frank, lab, bds 316 E 2d, Lihue.
- Reading, see Redding.
- Reames John T, proofreader Gazette, bds Spaulding Hotel.
- Reams Julia E, clk Wilbur Suit Co, rms 523 N Weber.
- Nellie J, emp Wilbur Suit Co, rms 523 N Weber.

Chris Pedersen Jobbing and Shop Work

Rear 20 E. Bijou :: Tel. Main 1639

REA

Colorado Springs, Colorado City and Manitou Directory.

REE 479

- Reardon, see also Rardin.
- John, lab Glen Eyrie, res 815 Jackson (Colo City). (Mrs Gustava K.)
- Reasoner Charles L, asst chief Fire Dept, res 418 E Yampa. (Mrs Daisy D.)
- Eva H, student High School, bds 920 N El Paso.
- Fay E, student Central Bus Coll, bds 920 N El Paso.
- Harlan, bds 920 N El Paso.
- Richard W, phys, 124 S Tejon, rms same.
- Thomas L, asst mgr I J Morse, res 322 E Monument. (Mrs Della E.)
- Wm M, probation officer County Court, res 920 N El Paso. (Mrs Mary A.)
- Reath James, real est, res 923 N Corona.
- Reaugh Hattie, printer C E Emery, rms Y W C A.
- Reber, see also Raber.
- Charles H, rest, 3/4 W Huerfano, rms 120 S Cascade av. (Mrs Bertha.)
- Record Mrs Mary C, housekpr 1205 N Nevada av.
- Rector Alta M, res 520 S Weber.
- Byron, repr Western Auto & Supply Co, rms 18 Boulder cres.
- Carl L, switchman, rms 401 E Cucharas.
- Gordon R, clk Acacia Hotel, rms same.
- Red Men's Halls, 6 S Wahsatch av and 505 1/2 Colorado av (Colo City).
- Spruce Mining Co, J W Wright asst sec, 506 Mining Exchange Bldg.
- Reddie Mrs Mary H, moved to Denver.
- Redding Columbus, miner Danville Coal Mine, bds Curtis P O.
- Edgar, miner Danville Coal Mine, bds Curtis P O.
- Jennie, smstrs, bds 210 E Costilla.
- Samuel A, student Colo Coll, bds 817 N Cascade av.
- Wm P, student Colo Coll, bds 314 E Monument.

O. E. HEMENWAY

GROCERIES AND MEATS

115 S. TEJON ST. TEL MAIN 37

- Redenbaugh Alonzo G, clk Ute Iron Springs, res 145 Ruxton av (Manitou). (Mrs Emma.)
- Wm W, carp, res 720 E Kiowa. (Mrs Nancy J.)
- Redfern Frank J, bds Union Printers' Home.
- Redford, see Radford.
- Redic, see also Ruddick.
- Ray, tchr Whittier School, bds 15 Colorado av (Colo City).
- Redman Jesse, emp Antlers Hotel.
- Jessie M, domestic, bds 13 S Spruce.
- John W, druggist, res 5 W Willamette av. (Mrs Minnie.)
- Redmond Edwin J, res 214 E Mill. (Mrs Lora.)
- George, lab, rms 522 S Weber.
- Reece, see also Reese and Riese.
- John S, rancher, res 504 Plateau av (Colo City). (Mrs Rhoda E.)
- Marcus, rms 613 S Weber.
- Reed, see also Read and Reid.
- Arthur O, tmstr, bds 420 W Pike's Peak av.
- Beatrice M, bds 730 N Cascade av.
- Block, 507 Colorado av (Colo City).
- Bracket K, rancher, res 820 W Huerfano. (Mrs Nellie C.)
- Building, 120 N Tejon.
- Building Co, O H Shoup sec, 120 N Tejon.
- Byron, lab, bds 726 S Weber.
- Campbell L, bartndr T F Creighton, bds 160 Osage av (Manitou).
- Charles W, janitor Lowell School, res 726 S Weber. (Mrs Emma.)
- Chessie, bds 936 E Moreno av.
- Mrs Clara, bds 130 Cheyenne av.
- Clarence, lab, res 208 N Walnut. (Mrs Myrtle M.)
- Elizabeth A, (wid Julius M), res 626 E St Vrain.

PATENTS

CHARLES O. ERBAUGH
PATENT LAWYER
ENGINEER AND MACHINIST
COMMONWEALTH BUILDING
DENVER, COLO.

PURE ICE MANUFACTURED FROM DISTILLED WATER
EL PASO ICE & COAL CO.
29 N. TEJON ST. PHONES 46 AND 91

SPEND AN HOUR AT **FAIRYLAND** WELL VENTILATED, COOLING FANS IN SUMMER, STEAM HEAT IN WINTER
AMUSEMENT PARLOR A. J. BRADEN, MGR. 116 N. TEJON ST.

TRAVEL VIA **Rio Grande Lines** Best Service
Finest Scenery

CHARLES GEISSLER Contractor and Builder
The Lowest Jobbing Rates
TELEPHONE MAIN 844 120 N. NEVADA AVE. in Town

480 REE

R. L. POLK & CO'S.

REE

- Reed Ella (wid Emory N), res 936 E. Moreno av.
—Ellen M (wid Guy), res 846 E. Cimarron.
—Everett C, plasterer, res rear 153 Ruxton av (Manitou). (Mrs May.)
—E Bert, lather, res 940 E Cimarron. (Mrs Helen.)
—E Calvin, property man Empire Theatre, bds 626 E St Vrain.
—Fred V, lather, rms 115½ S Cascade av.
—Frederick B, bds 846 E Cimarron.
—George, driver, bds 543 E Cimarron. (Mrs Mary.)
—George, mach C S & I Ry Co, res 316 Jackson (Colo City). (Mrs Emma.)
—Hazel I, bds 420 W Pike's Peak av.
—H Earl, driver J J Killian, bds 626 E St Vrain.
—H Leon, student High School, bds Y M C A.
—Inez (wid Hugh F), bds 416 N Franklin.
REED INVESTMENT CO, Verner Z Reed Pres, O H Shoup Sec and Treas, Western Investments, Bonds, Mortgages and Colorado Securities, Reed Bldg, 120 N Tejon, Tel Main 190.
—James A, tmstr, res 1015 S Conejos. (Mrs Belle.)
—James A jr, tmstr, bds 1015 S Conejos.
—John, waiter, rms 427 E Huerfano.
—John I, res 420 W Pike's Peak av.
—Josiah, student Colo Coll, bds 2 Pelham pl.
—Julia E, res 313 W Monument.
—Lee L, driver, bds 519 S El Paso.
—Levi M, driver, res 519 S El Paso. (Mrs Mary E.)
—Mabel C, bds 846 E Cimarron.
—Mary E, ironer C S Laundry, bds 519 S El Paso.
—Minnie, student, bds 1015 S Conejos.
—Mrs Narcisse, cook, res 627 Maple.
—Olive, bds 936 E Moreno av.
—Orrin O, cond C S & I Ry Co, res 616 S Cascade av. (Mrs Marie.)

- Reed Raymond S, poster Curran Bill Posting & D Co, res 1114 S Nevada av. (Mrs Josetta.)
—Ruth, bds 519 S El Paso.
—Sam F, clk F L Gutmann, res 823 E Boulder. (Mrs Sallie C.)
—Samuel P, res 527 W Pike's Peak av. (Mrs Louise M.)
—Securities Co, O H Shoup sec, 120 N Tejon.
—Sextus L, res 20 E Del Norte.
—Verner Z, pres Reed Inv Co, 120 N Tejon. (Mrs Mary D.)
—V Z Hose Co No 6, 19 E Las Animas.
—V Z Library Assn, Harriet M Blood librarian, 19 E Las Animas.
—Walter, driver, res 809 S Weber. (Mrs Lulu.)
—Walter E, meatctr Thompson Bros, bds 626 E St Vrain.
—Wm H, real est, 11 Midland Blk, bds Acacia Hotel. (Mrs Martha L.)
—Wm T, lab Daniel Excavating & G Co, bds 901 Walnut (Colo City).
Reeks Lloyd D, student Colo Coll, bds 1125 N Nevada av.
Rees Daisy C, stenog, rms 111 E Boulder.
—John, miner Patterson Coal Mine, res 2014 N Nevada av. (Mrs Margaret J.)
—Seth C, res -539 W Dale. (Mrs Frieda.)
Reese, see also Riese.
—Adelaide (wid Herman), res 534 E Platte av.
—Arthur C, porter Elks' Club, bds 615 E Monument.
—Benjamin, miner Patterson Coal Mine, res Papeton.
—Charles W, gardener, res 423 E Yampa. (Mrs Alta S.)
—David, lunches, res 621 Colorado av (Colo City). (Mrs Mollie.)
—Mrs Eveline L, res 240 Canon av (Manitou).
—Gertrude, maid 327 N Weber.
—Harry H, mach M & P P Ry, bds 1830 Colorado av.
—Herman, died Jan 3, '08, age 87.

BURGESS, FINE TEAS AND COFFEES
112 NORTH TEJON STREET

REE

Colorado Springs, Colorado City and Manitou Directory.

REI 481

- Reese Mary (wid David H), res 1830 Colorado av.
—Maurice C, bell boy El Paso Club, bds 114 S Conejos.
—Richard R, miner, bds Papeton.
—Robert J, real est, 328½ Colorado av (Colo City), res same. (Mrs Lizzie C.)
—Thomas B, miner Patterson Coal Mine, res Papeton. (Mrs Mattie E.)
Reeser Edgar P, res 624 N Prospect. (Mrs Grace.)
Reeve Harold S, rms 406½ S Tejon.
Reeves Mrs Mary A, cook 817 N Cascade av.
Regan D Arthur, clk Patterson Coal Mine, res 1025 N Cedar. (Mrs Rose L.)
REIBSCHEID ALEXANDER, Clothing, Men's Furnishings, etc, 17 E Huerfano, Tel Main 365, res 417 E San Rafael, Tel Main 1485. (Mrs Hattie.)
Reichert Mrs C T, bds Alamo Hotel.
—Frederick J, carp, res 1117 N Hancock av. (Mrs Julia K.)
Reichmuth Augusta L, tchr, bds 204 Manitou av (Manitou).
REICHMUTH CAFE, EDWARD F Reichmuth Propr, Bakery and Restaurant, Regular Meals, Short Orders, Lunches Put Up for Picnic Parties, Furnished Rooms in Connection, 204 Manitou av (Manitou).
—Clotilde, music tchr, 204 Manitou av (Manitou), bds same.
—Edward F, propr Reichmuth Cafe, 204 Manitou av (Manitou), res same. (Mrs Caroline M.)
—Edward G, student Colo Coll, bds 204 Manitou av (Manitou).
Reichsthaler Leon, res 154 Waltham av (Manitou). (Mrs Milla.)
Reid, see also Read and Reed.
—Alfred, electr, res 810 Jefferson (Colo City). (Mrs Mary I.)
—Andrew, mach C S & I Ry Co, bds 1044 Lincoln av (Colo City).

THE ANTLERS HOTEL

THOROUGHLY FIREPROOF THROUGHOUT
EVERY MODERN CONVENIENCE
BANQUETS AND BALLS A SPECIALTY
BEST RESTAURANT IN CITY

- Reid Florence J, student Colo Coll, bds 505 N Weber.
—Frank O, U S R & R Co, res 908 Rosita av (Colo City). (Mrs Lillian.)
—Frderick L M, appr C S & C C D Ry, bds 1044 Lincoln av.
—F Janet (Reid-Moore Drug Co), res 310 E Dale.
—George L, bds Union Printers' Home.
—Glenn, student Colo Coll, bds 619 N Tejon.
—Hannah M, student High School, bds 505 N Weber.
REID HERBERT I, Civil and Consulting Engineer, 2-3 Out West Bldg, Tel Main 658, res 505 N Weber, Tel Main 1625.
—Joseph W, moved to Ottawa, Kas.
—Mary (wid Andrew), res 1044 Lincoln av (Colo City).
—Mary, clk P O (Colo City), bds 1044 Lincoln av (Colo City).
—Mary A (wid Nathaniel A), bds 740 N Pine.
REID-MOORE DRUG CO (F J Reid, J E Moore), J K Miller Mgr, Drugs, Medicines, Toilet Articles, Cigars, etc, 102 N Tejon, Tel Main 110.
—Ralph H, student High School, bds 505 N Weber.
—Ralph M, civ eng H I Reid, rms Y M C A.
—Samuel, miner Austin Bluffs Coal Mine, bds 1608 N Corona.
—Thomas W, carp, res 312 W Pike's Peak av.
—Willis M, lab, res 740 N Pine.

Eclipse Boarding & Sale Stable

W. E. Whitcraft, Mgr.
15 W. Cochran Place Main 1199
Colorado Springs, Colo.

PURE ICE MANUFACTURED FROM
DISTILLED WATER
EL PASO ICE & COAL CO.
29 N. TEJON ST. PHONES 46 AND 91

For California

SEE THAT YOUR TICKET READS via
"The Salt Lake Route"
The New Line. SHORTEST and BEST

FACE MASSAGE

PIONEER BARBER SHOP
AND BATH ROOMS
J. C. CAMPBELL, PROPRIETOR
12 S. TEJON ST. PHONE BLACK 961

PURE ICE MANUFACTURED FROM
DISTILLED WATER
EL PASO ICE & COAL CO.
PHONES 46 AND 91
29 N. TEJON ST.

MANITOU SODA AND IRON WATERS
HEALTHFUL AND INVIGORATING FOR GOOD HEALTH, DRINK WATERS THAT ARE PURE
COLO. MINERAL WATER CO. J. R. BALLARD, Propr.
Telephone 583

482 REI

R. L. POLK & CO'S.

REN



Reilly, see also Riley.

- James T, student, bds 422 Grant av (Colo City).
- Jennie A, bds 422 Grant av (Colo City).
- Michael J, police magistrate (Colo City), City Hall, res 422 Grant av (Colo City). (Mrs Jane.)
- Michael J jr, hlpr C M Ry, bds 422 Grant av (Colo City).
- Peter P, fireman C M Ry, bds 318 Hagerman (Colo City). (Mrs Flora.)
- Raymond, emp Glockner Sanitarium.
- Wm I, lino opr Gazette, rms rear 123 S Nevada av.
- Reimers H Emil, driver, res 840 High. (Mrs Cecilia W.)
- Reina Dominick E, cigars, bds 322 N Nevada av.
- Reiner Arthur W, carp, res 215 S 15th. (Mrs Lizzie.)
- Reinhardt, see also Rinehart.
- Edward, barber, 9 1/2 E Huerfano, res 101 S Weber. (Mrs Lottie.)
- Eulalie, tchr, bds 221 E Uintah.
- Herman O, student, bds 221 E Uintah.
- Mrs Louisa, tchr High School, res 221 E Uintah.
- Yna, tchr Colo Coll, bds 221 E Uintah.
- Reinhart James A, died April 18, '07, age 35.
- Reinken, see also Rankin.
- Louis, pres C S Transfer & L Co, res 1807 N Nevada av. (Mrs Sadie D.)
- Reisbeck, see Riesbeck.
- Reisig Mrs Alice J, res 945 S Nevada av.

- Reisinger John W, foreman, res 268 Canon av (Manitou). (Mrs Emma C.)
- RELIANCE INSURANCE CO** (of Philadelphia), A B Williams & Co Agts, 113 1/2 N Tejon.
- Remick Nellie A, prin Ivywild School, res 320 N Cascade av.
- Otis, died June 7, '07, age 70.
- Sidney H, ins, res 104 El Paso boul (Colo City). (Mrs Lucy M.)
- REMINGTON TYPEWRITER CO**, Zimmerman Supply Co Agts, 23 E Kiowa, Tel Main 374. (See adv under classified Typewriters.)
- Remsbecker Lona (wid Peter), res 327 Grand av (Colo City).
- Rensburg John, piano tuner S L Kellerman, rms 216 N Cascade av.
- Reinsen Allen H, student Colo Coll, rms 619 N Tejon.
- Frances L, student Colo Coll, bds South Hall.
- REMSEN REV HENRY RUTGERS**, Pastor Grace Episcopal Church, res 323 N Nevada av, Office Hours Daily 2 to 3 p m at Grace Church Parish House, Tel Main 1147.
- Remy Charles O, foreman, res 312 N 3d (Colo City). (Mrs Selestia.)
- Inuez, student, bds 312 N 3d (Colo City).
- REMY MRS S A**, Importer and Designer of Fine Millinery, 121 S Tejon, Tel Red 705, rms 317 N Tejon.
- Renault Marcel, chef, res 220 W Platte av. (Mrs Marie.)
- Renck Herbert D, fireman, bds 323 E Vermijo av.
- Robert R, student, bds 323 E Vermijo av.
- Renfrew Carolyn, rms 523 N Nevada av.
- Jennie, rms 523 N Nevada av.
- Renne Rachel (wid Jarvis N), res rear 501 S Hancock av.
- Renner Andrew, baker Henry Decker, res 745 E Costilla. (Mrs Julia C.)
- Lulu C, laund, bds 745 E Costilla.
- Mollie M, laund, bds 745 E Costilla.

110 EAST
PIKE'S PEAK AVE.
COLORADO SPRINGS
COLORADO

Tucker's Restaurants

1640-1644
CHAMPA STREET
DENVER
COLORADO

Private Dining Rooms and Lunch Counter

REN

Colorado Springs, Colorado City and Manitou Directory.

REY 483

- Reno Alice D, tchr Manitou School, bds 19 E Willamette av.
- Alice W (wid Alfred D), res 19 E Willamette av.
- Mining & Milling Co, Wm Lloyd sec, 117 E Pike's Peak av.
- Samuel D, caretkr, bds 142 Grand av (Manitou). (Mrs Sarah E.)
- Stella, tchr, bds 19 E Willamette av.
- Rensimer Chester F, res 303 S Tejon.
- Wm S, confectr, 312 E Pike's Peak av, res same. (Mrs Mildred I.)
- Reorganized Church of Jesus Christ of L D S, 513 N Prospect.
- Repp Zuda B (wid Josiah H), res 127 Jefferson (Colo City).
- Republic Gold M Co, F H Pettingell pres, 315 Mining Exchange Bldg.
- Requa Savage G M Co, R B Taylor sec, 213 Mining Exchange Bldg.
- Resor Ida V, tchr, bds 1023 Colorado av.
- John R, peddler, res 906 Grant av. (Mrs Margaret.)
- Wm T, pattern mkr Hassell Iron Wks Co, bds 906 Grant av.
- RETAIL GROCERS & BUTCHERS Assn**, E J James Pres, Thomas Jaycox Treas, John Ferguson Sec, 134 N Chestnut, W P Love Sec of Credit Dept, 806 E Platte av, Tel Main 1971.
- Rettiger David A, bartndr The Hiawatha, res 1009 Colorado av (Colo City).
- Edward W, horse dir, 408 Colorado av (Colo City), res 308 Lincoln av (Colo City). (Mrs M Grace.)
- Retzlaw Josephine L, emp W A Campbell, bds 424 N Nevada av.
- Reubendale Charles G, agt C M Ry, res 131 Pawnee av (Manitou).
- Reuss Frederick, res 132 Capitol Hill av (Manitou). (Mrs Mary.)
- REX HOTEL**, Mrs M A Day Propr, Up-to-Date in Every Respect, Rooms Single or En Suite, Reasonable Rates, Central Location, 120 S Cascade av, Tel Main 853.
- Rexhsen Hulda, tailor, rms 221 N Cascade av.

Phone 1360

Ford Electric Co.

5 E. Bijou Street

We Repair Motors, Elevators, Lights, Telephones, Bells and Anything Electrical or Mechanical

- Reyer Charlotte, stenog First Nat Bank, bds 409 N Tejon.
- Reynier Alexander, rms 1110 N Tejon.
- Reynold Charles C, clk Union Depot, rms Y M C A.
- Reynolds Annie, domestic Broadmoor av s e cor 4th, Broadmoor.
- Mrs Belle S, moved to Forbes, Colo.
- Bruce, rms 325 E Caramillo.
- Mrs Catherine, bds 40 Boulder cres.
- Chauncey W jr, watchmkr James Bros, res 17 Lincoln av (Colo City). (Mrs Mabel M.)
- Edward, farmer, bds Brookside Hotel.
- Mrs Etta, clk Kaufman & Co, bds 312 N Tejon.
- Florida, domestic 412 N Tejon, bds 325 E Caramillo.
- George E, res 1121 N Nevada av.
- Hattie, rms 325 E Caramillo.
- REYNOLDS JESSE F** (J A Zimmerman & Co), bds 1701 Washington av.
- Joel A, res 444 E Kiowa. (Mrs Sarah E.)
- John M, res 1910 Park av. (Mrs Mary A.)
- John S, millman, res 312 Monroe av (Colo City). (Mrs Hattie E.)
- John S jr, student, bds 312 Monroe av (Colo City).
- Kate S, bds 27 S Wahsatch av.
- Laura H (wid Charles J), res 118 E Madison.
- Louis E, clk, res 1430 N Royer.
- Mrs Nannie, bds 518 S Wahsatch av.
- Pleasant J, res 27 S Wahsatch av.
- Rebecca, domestic 1124 Cheyenne rd.
- T Edward, lab, res 1620 Hayes. (Mrs Susie H.)

BINGHAM
High Art Photographer
18 S. Tejon St. Tel. 678

Good Printing

THE KIND WE DO

PUBLIC OPINION PRINTING CO.

East Kiowa Street :: ::

TRAVEL VIA **"Rio Grande Lines"** Best Service
Finest Scenery

PHONE
13

For Plumber or Steamfitter

Barnes-Stephens Plumbing & Heating Co. 206 North Tejon St.

PHONE
13

484 REY

R. L. POLK & CO'S.

RIC

REYNOLDS WM S, Chief Police Department, City Hall, Tel Main 27, res 911 N Nevada av, Tel Main 233. (Mrs Maude C.)
 Rhett Bessie M, student High School, bds 1104 Lincoln av.
 —Carolyn B, student C S Bus Coll, bds 1104 Lincoln av.
 —Rosamond, stenog Seldomridge Grain Co, bds 1104 Lincoln av.
 —Thomas M, clk C M Ry, res 1104 Lincoln av. (Mrs Elizabeth M.)
 —Thomas S, caller C S & C C D Ry, res 116 S Conejos. (Mrs Norma.)
 Rhind Mrs Josie, emp bureau, 303 DeGraff Bldg, res same.
 Rhine, see Rine and Ryan.
 Rhoads Anna T (wid Abraham), res 409 N Nevada av.
 Rhodes Ellie (wid George A), res 902 E Costilla.
 —Frank J, painter J M Klein, res 1622 Del Norte ct. (Mrs Ethel M.)
 —Harry O, student, bds 902 E Costilla.
 —Sarah A (wid John D), bds Pape-ton.
 Rice Agnes, bds 50 El Paso boul (Manitou).
 —Arthur D, carp, res 1907 Cooper av. (Mrs Emma.)
 —B Frank, engr McKesson & Black, res 1224 Colorado av.
 —Charles M, millman Golden Cycle Mill, res 1310 Lincoln av. (Mrs Philetta.)
 —Charlotte M, bds 1310 Lincoln av.
RICE DAVID H, Physician, 117 E Pike's Peak av, Tel Main 15, res 528 N Tejon, Tel Main 255. (Mrs Ida M.)
 —Edward, fireman, res 1222 Colorado av. (Mrs Edna.)
 —Eliza (wid Rev Spotswood), res 816 N El Paso.
 —Ethel H, student, bds 528 N Tejon.
 —Fred B, millman Portland Mill, res 406 S 11th.
 —Fred H, student, bds 1310 Lincoln av.

Rice Frederick S, electr, res 19½ S Wahsatch av.
 —Irvin A, chf clk C S & C C D Ry, res 530 N Institute. (Mrs Anna.)
 —John, assayer U S R & R Co, bds 1129 Colorado av (Colo City).
 —John, lab, rms 105 W Cucharras.
 —Joseph, foreman U S R & R Co, res 1129 Colorado av (Colo City). (Mrs Agnes.)
 —Maude, bds 50 El Paso boul (Manitou).
 —M C, lab, bds Glen Eyrie rd 1½ miles n of Colo City.
 —Noah, ydman The Delicatessen, res 816 N El Paso.
 —Ralph H, student Colo Coll, bds 409 N Tejon.
 —Spotswood, died Oct 31, '07, age 34.
 —Thomas, lab, res 422 N El Paso. (Mrs Alice A.)
 —Thomas A, lab, bds 422 N El Paso.
 —Willard, pressman Colo City Iris, bds 1129 Colorado av (Colo City).
 Rich, see also Ritsch.
 —Rev Charles S, res 1824 N Tejon. (Mrs Grace E.)
 —George J, clk Davison Grocery Co, rms 1426 Washington av.
 —Mae Belle, clk Hook View & Sales Co, bds 547 E Platte av.
 Richard Ray, hlpr, bds 518 S Prospect.
 —Wallace E (Richard & Millar), res 413 Jefferson (Colo City). (Mrs E Pearl.)
 —& Millar (W E Richard, Robert Millar), bakers, 429 Colorado av (Colo City).
 Richards Arthur D, switchman C S & I Ry, bds 118 E Costilla.
 —Arthur W, fireman C S & I Ry Co, bds 530 E Costilla. (Mrs Carrie.)
 —Benjamin, pumpman, res 302 S Conejos. (Mrs Mary.)
 —Benjamin jr, fireman, bds 302 S Conejos.
 —Benjamin F, bds Union Printers' Home.
 —Charles S, moved to Denver.

Ask for Original
The Manitou Mineral
Springs Co.

"Manitou"
Absolutely Pure and Natural

Table Water
and Ginger Champagne
Beware of Substitutes

RIC Colorado Springs, Colorado City and Manitou Directory. RIC 485

RICHARDS EUGENE D, Chief Clk Traffic Dept C S & C C D Ry, rms 110 N Tejon.
 —George C, lab, res 415½ S Nevada av. (Mrs Laura K.)
 —George T, tmstr, res 1014 S Weber. (Mrs Mary E.)
 —Harry W, moved to Denver.
 —H M J, elder Seventh Day Adventist Church, res 126 N Cascade av.
 —John L C, res 127 Monroe av (Colo City). (Mrs Margaret N.)
 —John R, prin High School, res 1615 N Cascade av. (Mrs Mabel W.)
 —Leonard W, fireman C S & C C D Ry, res 1109 S Nevada av. (Mrs Lulu H.)
 —Mary, clk The Emporium, bds 1014 S Weber.
 —Mary F, clk, bds 1014 S Weber.
 —Monroe, student, bds 420 S Cascade av.
 —Presley A, moved to Denver.
 —Ralph, clk D & R G R R, res 326 E Huerfano.
 —Thomas W, mach, res 530 E Costilla.
 —Wm, airman C S & I Ry Co, res 420 S Cascade av. (Mrs Carrie M.)
 —Wm C, lab, bds 1014 S Weber.
RICHARDS WM F, Treas Assurance Savings & Loan Assn, and V-Pres Colo Springs Nat Bank, res 1325 N Cascade av, Tel Main 1079.
 Richardson Edward, driver Colo City Ice, Fuel & Feed Co, res 109 Washington av (Colo City). (Mrs Bessie.)
 —Elizabeth, smstrs, bds 316 E Dale.
 —Mrs Ella, bds 317 E Cucharras.
 —Erasmus, res 119 S 15th. (Mrs Mary E.)
 —Fred M, gardener, 1328 S Tejon, res same. (Mrs Mary.)

J. D. HILTBRAND
THE HIGH GRADE
MEHLIN PIANO
125½ N. Tejon Tel. Main 913

RICHARDSON HARRY L, County Phys, 105½ E Pike's Peak av, res same, Tel Main 295. (Mrs Margaret M.)
 —James B, res 614 12th, Ivywild. (Mrs Anna.)
 —Jessie, student High School, bds 1328 S Tejon.
 —Joshua, miner, res 611 Maple. (Mrs Katherine.)
 —Laura, student High School, bds 1328 S Tejon.
 —Laura J, rms 20 E Columbia.
RICHARDSON MARY L, Stenographer and Notary, 515 Mining Exchange Bldg, bds 27 W Bijou.
 —Minerva J (wid Marcus T), bds 522 S Wahsatch av.
 —Richanna, student High School, bds 629 Maple.
 Riche Francis G, student Colo Coll, bds 930 N Weber.
 Richel Helen S, tchr, bds 403 N Wahsatch av.
 —H Alfred, cigar mnfr, res 403 N Wahsatch av. (Mrs Fannie M.)
 Riches Charles, coachman Glen Eyrie. (Mrs Emma.)
 Richey, see also Ritchey.
 —James S, carp, bds 735 E Cimarron.
 —Nancy A (wid James), res 735 E Cimarron.
 —Serena (wid Gideon A), bds 1619 Grant av.
 Richie Joseph, miner, res Pike View.
 —Tipton, emp Golden Cycle Mill, res 426 Lincoln av (Colo City).
 Richmond Charles J, salesman Rocky Mtn Can Co, res 409 E Bijou. (Mrs Grace C.)
 —C Ernest, student High School, bds 409 E Bijou.
 —Harry H, student Colo Coll, bds 409 E Bijou.

Fire, Accident and Penn Mutual Life
INSURANCE
Liberal & Prompt Adjustments
CHAS. P. BENNETT
5 E PIKE'S PEAK AVENUE

PURE ICE MANUFACTURED FROM
DISTILLED WATER
EL PASO ICE & COAL CO.
29 N. TEJON ST. PHONES 46 AND 91

DESIGNERS ILLUSTRATORS ENGRAVERS
ROCKY-MOUNTAIN ENGRAVING Co.
 112 EXCHANGE PL. - COLORADO SPRS.
 HALF-TONE PLATE CUTS & COPPER-ZINC

COLORADO SPRINGS PAVING & TILE CO.
505 W. HUERFANO ST. OFFICE 305 DE GRAFF BLDG.
CURBING GUTTERING

The Robinson Drug Co. A remedy for each ill. We guarantee satisfaction or refund money without question. Free Delivery Phone 4
THE REXALL STORE

486 RIC R. L. POLK & CO'S. RIE

STRONG HEALTHY COWS PRODUCE HEALTHFUL MILK

The

Sinton Rustic Home Dairy Co.

Telephone 442

Richmond J Claude, electr, bds 10 N 5th (Colo City).
 —Maude, bds 1411 Colorado av.
 —Merle H (Richmond & Valiton), res 6 E Willamette av. (Mrs Jennie M.)
 —& Valiton (M H Richmond, D F Valiton), livery, 19 E Cucharras.
 Richter Ella, domestic 1105 N Weber.
 —Elsie C, clk Hibbard & Co, res 214 W 2d, Dorchester.
 —Gustave A, carp, res 17 Washington av (Colo City). (Mrs Minnie.)
 —Laura M, bds 214 W 2d, Dorchester.
 Rickards John N, lawyer, 428 Colorado av (Colo City), res 430 same. (Mrs Katherine S.)
 Ricken Mrs Dora, res 1110 Lincoln av (Colo City).
 Rickerson Clinton J G, carp, res 621 N Cedar.
 —Felicia H (wid Sherman B), res 621 N Cedar.
 —Leon N, bds 714 N Corona.
 —Oliver E, mining, res 714 N Corona. (Mrs Addie J.)
 —Oliver E jr, dep clk Dist Court, res 714 N Corona. (Mrs Nellie A.)
 Rickey Ada G, student High School, bds 731 N Tejon.
 —Albert B, clk J L Lamb, bds 307 Jefferson (Colo City).
 —Charles F, mining, res 731 N Tejon. (Mrs Lillian M.)
 —Ida M, laund, res 820 N Institute.
 —Reed, moved to Woodland Park, Colo.
 Rickmeyer Louise, rms Cheyenne Apartments.
 Ricks Joseph, res 1128 N Pine. (Mrs Catharine M.)
 Riddett R George, bkpr Chisholm, Matthew & Co, rms 320 N Tejon.

Riddick Lucy (wid Willis), bds 620 Maple.
 Riddle Frank H, supt Van Briggie Pottery Co, rms 1336 N Tejon.
 —Hazel W, student Central Bus Coll, bds 1804 Colorado av.
 —Herbert, foreman C M Ry, res 1804 Colorado av.
 —Louise (wid Nicholas), bds 1804 Colorado av.
 —Maude, waiter 330 Colorado av (Colo City).
 —Wm E, res 1215 N Nevada av. (Mrs Ida W.)
 Riddoch Charles W, ydman Newton Saw Mill, rms 728 Colorado av.
RIDDOCH WM P, Mgr Newton Saw Mill, 302-308 S 8th, Tel West 8, res 209 S Limite. (Mrs Anna E.)
 Ridenour John H, livery, 408 Colorado av (Colo City), res 311 Lincoln av (Colo City). (Mrs Arvilla F.)
 —J B, barber C M Lemley, rms 329 Lincoln av (Colo City).
 —Rebecca H (wid Henry), bds 311 Lincoln av (Colo City).
 Rider Hixie M, student Colo Coll, bds 907 Grant av.
 —Ida M, tchr, bds 907 Grant av.
 —John W, lab, res 907 Grant av. (Mrs Nancy M.)
RIDER SAM W, Mgr Sam W Rider & Co, 21 P O Bldg, res Fairview, Colo.
RIDER SAM W & CO, Sam W Rider Mgr, Real Estate and Loans, We Have the Land, We Want Buyers, We Will Give You a Square Deal, 21 P O Bldg.
 Ridgel James D, student, bds 427 N Weber.
 Ridgeway Willis E, porter, res 727 S Weber.
 Ridgley Joseph G, bkpr Colo Savings Bank, res 219 E Monument. (Mrs Lottie B.)
 Riebling Henry F A, mining, res 1406 S Nevada av. (Mrs Bertha A.)
 Riech John, miner, res 718 N Pine. (Mrs Kate.)
 Riecken Hugo J F E, millman, res 125 S Limite. (Mrs Anna.)

Gaebel-Clark Engraving Co.
 DESIGNERS. ILLUSTRATORS ENGRAVERS BY ALL PROCESSES
 Sixth and Court Sts. PUEBLO COLORADO

THE HYDE PAPER CO. PRINTERS' SUPPLIES
 100-102 S. Victoria Ave. Pueblo, Colo.

RIE Colorado Springs, Colorado City and Manitou Directory. RIM 487

Riedel Frank C, tailor, 626 Colorado av (Colo City), res same. (Mrs Elizabeth.)
 —Wm, clk, bds 626 Colorado av (Colo City).
 Rieder Mrs Georgia, housekpr 1802 N Nevada av.
 Riegler Fred W (El Paso Candy Mfg Co), res 431 S Cascade av.
 Riesbeck Elizabeth L, boarding, 707 N Tejon.
 Riese, see also Reese.
 —Ellen L, opr Colo Tel Co, bds 939 N Spruce.
 —Leo J, died Sept 11, '07, age 27.
 —Louis, lab, res 939 N Spruce. (Mrs Louisa O.)
 Rigby George E, moved to Topeka, Kas.
 Rigg Daisy E, smstrs, bds 601 N Nevada av.
 —Drucilla B, bds 601 N Nevada av.
 —Edgar B, bds 601 N Nevada av.
 —Edna B, student, bds 601 N Nevada av.
 —John, millman Golden Cycle Mill, bds 406 S 9th.
 —John E, bds 601 N Nevada av.
 —Lottie, bds 406 S 9th.
 —Robert R, bds 601 N Nevada av.
 —Robert W, res 601 N Nevada av. (Mrs Alice R.)
 —Wm, mach, res 406 S 9th. (Mrs Isabel.)
 Riggs Caroline C (wid James A), res 819 E Cache la Poudre.
 —Caroline E, tchr, bds 819 E Cache la Poudre.
 —Emma C, student Colo Coll, bds South Hall.
 —Esom W (Sheff & Riggs), res 829 E Cache la Poudre. (Mrs Grace R.)
 —Eva V, tchr Garfield School, bds 819 E Cache la Poudre.
 —George, lab, res 9 Oak (Manitou). (Mrs Alma.)
 —Harry E, driver W N Burgess, bds 1607 Washington av.
 —Theodore D, editor The Tiger, Colo Coll, bds 817 N Cascade av.

A. B. HUTCHINSON W. B. KIRBY J. L. COLUMBIA
MANITOU LIVERY & TRANSFER CO.
 Manitou, Colo.
 OFFICE 229 Manitou Avenue Phone Manitou 9
 STABLE 111 Manitou Avenue Phone Manitou 4

Riley, see also Reilly.
 —Eli, res Calvert av n w cor Wheeler av, Glasstown. (Mrs Annie.)
 —Hattie, bds 311 S Institute.
 —Herbert S, clk Out West P & S Co, bds 20 N Corona.
 —James W, lab, bds 325 S Wahsatch av.
 —Janet F (wid Herbert T), res 20 N Corona.
 —John H, bds El Paso Club.
 —John M, mining, res 222 N Chestnut. (Mrs Martha E.)
 —John M jr, student High School, bds 222 N Chestnut.
 —Joseph L, millman, bds 915 Colorado av (Colo City).
 —Kenneth F, clk Colo Springs Co, bds 20 N Corona.
 —Louis J, foreman Western Grading Co, res 915 Colorado av (Colo City).
 —Mary, bds 915 Colorado av (Colo City).
 —Mary, domestic 7 Lake ay, Broadmoor.
 —May, bds Calvert av n w cor Wheeler av, Glasstown.
 —Regina A, died Jan 27, '08, age 37.
 —Speed, bds Calvert av n w cor Wheeler av, Glasstown.
 —Wm M, stoker C S L & P Co, bds 325 S Wahsatch av.
 Rimbey Bert, clk, bds 108 W Mill.
 —George L, lab, res 127 W Mill. (Mrs Vivia.)
 —John V, driver, res 108 W Mill. (Mrs Mary.)
 —Mahala, bds 1639 Colorado av.
 —Maude, student, bds 127 W Mill.
 —Oscar, driver, bds 108 W Mill.
 —U Harden, res 1639 Colorado av. (Mrs Lucy A.)
 —Walter, driver, bds 108 W Mill.

Colorado Midland Ry.
 For SALT LAKE CITY, OGDEN,
 All Points in CALIFORNIA and
 the GREAT NORTHWEST

TRAVEL VIA **Best Service**
"Rio Grande Lines" **Finest Scenery**

PURE ICE MANUFACTURED FROM DISTILLED WATER
EL PASO ICE & COAL CO.
 PHONES 46 AND 91
 29 N. TEJON ST.

Enterprise Furniture Co. Stoves & Ranges

129-131
E. HUERFANO STREET

488 RIM

R. L. FOLK & CO'S.

RIV

Rimmel Joseph A, clk Salvation Army Store, res 122 E Huerfano.
Rimmer Thomas, vet surg and horseshoer, 15 W Huerfano, res 723 same. (Mrs Hattie M.)
Rine, see also Ryan.
—George A, tmstr Union Ice & Coal Co, rms 105 W Vermijo av.
Rinehart, see also Reinhardt.
—E LeRoy, motorman C S & I Ry Co, bds 323 E Pike's Peak av.
—Martha C (wid Enoch), res 323 E Pike's Peak av.
Ring George W, bds 3 Manitou av, Arensdale.
—Orpha, domestic 112 E Espanola.
Ringer Norman, moved to El Paso, Tex.
Rinks Charles, cond C S & I Ry Co, res 108 E Las Animas.
Ripley Edward R, propr Grand View Greenhouses, 1145 Colorado av (Colo City), res same.
—Florence, bds 1017 S Sahwatch.
—Mrs Grace R, rms 218 S Tejon.
—Guy A, collr Lowell-Meservey Hdw Co, res 916 N El Paso. (Mrs Emma B.)
Rippeteau Wilbur F, driver, res 332 Jefferson (Colo City). (Mrs May.)
Ripple Rov. lab, bds 607 S Sierra Madre. (Mrs Jane.)
Risdon Marcella C, student C S Bus Coll, bds 802 E San Miguel.
—Worthington W, mining, res 802 E San Miguel. (Mrs Filla M.)
Risher Angel D, clk China Jim, bds 607 W Bijou.
—August, lab, res 607 W Bijou. (Mrs Lydia.)
—Joanna M, student C S Bus Coll, bds 607 W Bijou.
Risk Abraham B, salesman I J Morse, res 215 N Walnut. (Mrs Addie.)
Risley Jay C, plumber Wister Plumbing Co, res 1701 Grant av. (Mrs Nellie A.)
Risse Katherine, emp St Francis Hospital.
Rissell John D, mining, bds 1307 Grant av.

Risser Louis F, saloon, 524 Colorado av (Colo City), res 1001 Lincoln av (Colo City). (Mrs Mary A.)
Rissler Lewis E, clk Antlers Pharmacy, bds 432 N Nevada av.
Rister Anna, emp Union Printers Home.
Ritcher Mrs Anna, domestic 320 N Cascade av.
Ritchey, see also Richey.
—Anna, emp Antlers Hotel.
—Arthur D, switchman, bds 118 E Costilla.
—Mrs Ella, cook, res 125 Exchange pl.
—Mrs Mary I, res 118 E Costilla.
Ritchie Ethel, tchr Colo School for D and B.
—Tipton, mach, bds 426 Lincoln av (Colo City).
Ritchison Mrs Amelia, rms 906 E Boulder.
Riter, see also Ryter.
—George P, res 523 Washington av (Colo City). (Mrs Lucy M.)
Ritsch, see also Rich.
—George B, mgr Colo Curio Co, 8 E Pike's Peak av, res 16 Boulder ct. (Mrs Tamma B.)
Ritter Etienne A, mining eng, rms 2 N Cascade av.
—Joel W, lab U S R & R Co, res 1016 Colorado av (Colo City).
—John R, clk Kaufman & Co, bds 313 E Kiowa.
RITTER J ALFRED Jr, Attorney-at-Law, Suite 11 Giddings Bldg, Tel Main 243, res 27 W Cache la Poudre, Tel Main 2506.
Rittershamp Julia, student Central Bus Coll, rms 329 E Cache la Poudre.
Rittinger, see Rettinger.
Ritz Bertha, student, bds 309 N 10th (Colo City).
—Charles, lab U S R & R Co, bds 309 Rivard Arthur M, carrier P O, res 224 N Chestnut. (Mrs Louise.)
Rivers Wm K, hostler, bds Park Hotel.

MUETH'S CANDIES, CAKES, ICE CREAM

Where Quality is the First Consideration

26 North Tejon Street

ROA Colorado Springs, Colorado City and Manitou Directory. ROB 489

Roach Dessa B, bkpr E H Borst, bds 117 Jefferson (Colo City).
Patrick F, motorman, res 318 E Pike's Peak av. (Mrs Mary.)
Thomas W, patrolman Police Dept (Colo City), res 117 Jefferson (Colo City). (Mrs Nannie E.)
Wm P, eng, res 212 Beacon, Roswell. (Mrs Mamie.)
Roark David M, janitor P O Bldg, res 523 E Kiowa. (Mrs Martha.)
Edna L, opr Colo Tel Co, bds 523 E Kiowa.
H T, foreman, res 555 E Kiowa. (Mrs Dora.)

Why Drudge WHEN FOR LESS EXPENSE YOU CAN
COOK WITH GAS
THE GAS CO.
107-111 E. KIOWA
PHONE OUR GIRL, MAIN 2400

ROBBINS BERTRAM G, Clothing, Shoes and Furnishings, 30-32 S Tejon, Tel Main 54, res 716 W Huerfano, Tel Main 855. (See adv.)

—Block, 30 S Tejon.

Exclusive Agency for

Hart, Schaffner & Marx, Rogers Peet & Co., and Kuppenheimer Clothing. Paragon & Dutchess Trousers

Robbins
ON THE COAST

DUNLAP & HAWES
HATS. :: :: ::

Robb Albert G jr, millman Portland Mill, res 419 Jackson (Colo City). (Mrs Lena E.)
Charles H, gardener, bds 619 S Nevada av. (Mrs Edna.)
David R, foreman El Paso Lbr Co, res 111 E Las Animas. (Mrs Jennie.)
—Mrs Mae E, maid, bds 733 S Weber.
—Myrtle, bkpr City Market, bds 117 Jefferson (Colo City).
Robbie, see also Roby.
—Charles, foreman, res 38 Telluride av (Colo City). (Mrs Martha.)
—Charles A, foreman, bds 38 Telluride av (Colo City).
—Mamie G, bds 38 Telluride av (Colo City).
—Wm J, carp, bds 38 Telluride av (Colo City).
Robbins Anna R (wid Daniel), res 508 S Prospect.

Robbins Charles D, tinner C E Taylor, res 223 E Cimarron. (Mrs Laura.)
—Chester A, woodwkr, bds 231 N Franklin.
—Clifford S, bkpr Lunt, Brooks & Willcox, bds 116 E Fontanero.
—Dyer H, carp, res 16½ W Cimarron.
—Frank, chauffeur, res 1505½ N Corona. (Mrs Eleanor G.)
—Frank M, fireman, res 1423 Cheyenne rd.
—Freeman L, groceries and meats, 332 N Institute, res 319 Custer av. (Mrs Annie S.)
—Mrs Grace S, boarding, 432 N Nevada av.
—Hall, 30 S Tejon.
—Harry H, clk C S Drug Co, res 520 E Uintah. (Mrs Eva.)
—Hattie S (wid Daniel W), res 222 S Weber.

Electro-Thermatorium and Sanitarium Treatment Rooms
124 S. Tejon Street

PURE ICE MANUFACTURED FROM DISTILLED WATER
THE EL PASO ICE & COAL CO.
29 N. TEJON ST. PHONES 46 AND 91

THE WATERMAN PRESS

Printers and Publishers

112 E. Cucharas St.

WE PRINTED THIS DIRECTORY

Phone Main 1154

GAZETTE WANT ADS Pay Best. Try, and See

Quick Results, Sure Results

5c per line per day, \$1 per line per month

THE HOUSTON LUMBER CO.

20 to 32 W. Vermijo Ave.
Tel. Main 102

BUILDERS' HARDWARE
LUMBER AND PLASTERING MATERIAL

490 ROB

R. L. POLK & CO'S.

ROB

KENTUCKY STABLES

SADDLE HORSES
and DIVIDED SKIRTS
FOR LADIES

121 E. Bijou St. Phone 568

Robbins James W, tinner C E Taylor, res 231 N Franklin. (Mrs Dena M.)
—Jennie W (wid James F), res 116 E Fontanero.
—Leona, student, bds 116 E Fontanero.
—Mrs Martha J, res 309 S Cascade av.
—Nellie, student High School, bds 309 S Cascade av.
—Pearl, pianist Majestic Dancing School, bds 231 N Franklin.
—Raymond R, clk B G Robbins, bds 222 S Weber.
—Robert F, rancher, bds 508 S Prospect.
—Robert S, clk P O, bds 432 N Nevada av.
—Thomas H, civ eng, res 733 E Platte av. (Mrs C Anna Z.)
Roberson, see also Robertson.
—Thomas L, motorman C S & I Ry Co, res 115 E Las Animas. (Mrs Minnie.)
Robert Burns Mining Co, L B Beyle sec, 120 N Tejon.
Roberti Carlyle F, moved to Florissant, Colo.
—J Fred, cond C M Ry, res 1633 Hayes (Colo City). (Mrs Ella.)
Roberts Annie, bds 230 E Espanola.
—Annie J, bds 1532 N El Paso.
—Arthur E, repr Zimmerman Supply Co, rms Y M C A.
—Belle, maid 1912 Colorado av.
—Catharine (wid Fred), res 419 Mesa rd.
—Charles, millman Portland Mill, res 1 Telluride av (Colo City). (Mrs Mary H.)
—Charles F, janitor, res 723 N Wahsatch av. (Mrs Annie S.)
—Clara A (wid John W), res 1032 Washington av.
—Clyde, solr Brink Coffee Co, rms 14 S Corona.

Roberts David D, miner, res 1532 N El Paso. (Mrs Catherine.)
—Edwin L, clk The Emporium, bds 1201 E Boulder.
—Elizabeth, died Feb. 5, '07, age 57.
—Emma, domestic 2220 N Cascade av.
—Eugene W, lab, res 14 S Corona. (Mrs Sudie L.)
—Frank W, bds 116 St Vrain ct.
—Fred, student Central Bus Coll, rms 132 E Cucharras.
—Fred M, clk County Assessor, rms 418 E Cucharras.
—George, lab, res 201 Jefferson (Colo City).
—George H, brkman C M Ry, bds 201 Jefferson (Colo City).
—Gomer, miner Rapson Coal Mine, bds 1532 N El Paso.
—Grace E, tchr Buena Vista School, bds 104 E Boulder.
—Harold D, student Colo Coll, rms 226 E Monument.
—Ida C, bds 116 St Vrain ct.
—James B, res 1425 N Tejon. (Mrs Margaret A.)
—Jennie, res 230 E Espanola.
—John W, clk O W Ward, bds 1032 Washington av.
—J Hannah (wid James P), dressmkr, 616 N Corona, res. same.
—Lawrence M, barber Mrs Amelia Goldacker, bds 12 E Huerfano. (Mrs Martha M.)
—Margaret J (wid Jackson), bds 116 St Vrain ct.
—Marguerite, bds 3 S Wahsatch av.
—Marie E, student Colo Coll, bds Ticknor Hall.
—Mrs Mary E, propr The Delicatessen, 132 E Cucharras, res 640 E Santa Fe.
—Myrtle E, student High School, bds 418 E Cucharras.
—Ralph, clk R C Harden, bds 14 S Corona.
—Robert, moved to Denver.
—Robert G, carp, res 640 Santa Fe. (Mrs Mary E.)
—Terseater P, waiter Robert Powell, bds 3001 N Tejon.
—Walter J, moved to Pueblo.
—Wm E, miner Rapson Coal Mine, bds 1532 N El Paso.

Huffman's

EVERYTHING FOR EVERYBODY

"THE STORE OF THE PEOPLE"

PHONE 467

ROB Colorado Springs, Colorado City and Manitou Directory. ROB 491

Robertson, see also Roberson.
Alice G, bds 518 S Nevada av.
Carl D, res 722 12th, Ivywild. (Mrs Jennie A.)
Charles E, carp, res 315 E Dale. (Mrs A Margaret.)
Charles L, stenog Colo Savings Bank, res 517 N Nevada av.
Charles W, grocer, 703 S Tejon, res 218 S Weber. (Mrs Clara D.)
David, barber, 1502 1/2 Colorado av, res 1430 Washington av. (Mrs Winnifred.)
David B (Robertson & Co), res 123 S Tejon.
Frank W, student, bds 315 E Dale.
Grace, student High School, bds 181 Ruxton av (Manitou).
Helen N, bds 518 S Nevada av.
Hugh D, clk C W Robertson, bds 218 S Weber.
John (Robertson & Co), res 518 S Nevada av. (Mrs Alice G.)
Mary, student High School, bds 218 S Weber.
Mary, student, bds 181 Ruxton av (Manitou).
Raymond C, clk, res 517 N Nevada av. (Mrs Ella Dean.)
Reavis Y, lab, res 181 Ruxton av (Manitou). (Mrs Sallie.)
Sudie E, res 435 E Kiowa.

Weber Cycle & Supply Co.

Phonographs, Talking Machines and Records

6 E. Kiowa St. Phone Main 466

Robinson Alexander, miner, res Pike View. (Mrs Henrietta J.)
—Alexander J, miner Rapson Coal Mine, bds Curtis P O.
—Art, res Crouch Ranch. (Mrs Kate.)
—Bertha, bds 218 Hagerman (Colo City).
—Catharine, bds 450 W San Miguel.
—Charles D, cond C S & C C D Ry, res 746 E Platte av. (Mrs Stella M.)
—Charles N, lab, res 450 W San Miguel. (Mrs Emma J.)
—Charles R, cook Glen Eyrie, res 329 W Monument. (Mrs Amanda.)
—De Witt, student High School, bds 124 E Dale.
ROBINSON DRUG CO, F A Druehl Pres, Willard Donaldson V-Pres and Mgr, H W Druehl Sec and Treas, 102 E Pike's Peak av, Tel Main 4. (See left top lines.)

THE ROBINSON DRUG CO.

"THE BUSY CORNER"

The Oldest and Best Known Store in the City. Largest Stock of Fresh Goods.
Sole Agents for Rexall Goods, Luytie's Homeopathic Remedies, Fenway Candy etc.
PROMPT DELIVERY SERVICE PHONE 4

ROBERTSON & CO (John and David B Robertson), Jewelers and Opticians, Watch Repairing a Specialty, 123 S Tejon.
Robins, see Robbins.

Robinson Edward J, mason, res 548 E Moreno av. (Mrs Martha E.)
—Fred S, mgr H A Robinson Grain Co, res 1348 N El Paso. (Mrs Lou C.)

TRAVEL VIA

"Rio Grande Lines" Best Service
Finest Scenery

B. BENTON CABINET AND JOB WORK
116 EXCHANGE PLACE TEL. RED 233

PURE ICE MANUFACTURED FROM DISTILLED WATER
THE EL PASO ICE & COAL CO.
PHONES 46 AND 91
29 N. TEJON ST.

PASSENGER AND FREIGHT ELEVATORS
OTIS ELEVATOR COMPANY
DENVER, COLORADO

ALEX. MacKENZIE Latest Domestic & Imported
THE TAILOR PATTERNS

21 East Bijou St. Tel. Main 1193

PASTER & BLOOD
CARPENTERS AND CONTRACTORS

SHOP 4 EAST KIOWA STREET TELEPHONE 801

PURE ICE MANUFACTURED FROM DISTILLED WATER
EL PASO ICE & COAL CO.
 PHONES 46 AND 91
 29 N. TEJON ST.

492 ROB R. L. POLK & CO'S. ROB

- Robinson Frederick E, mech eng, bds 126 E Platte av.
 —George, janitor Colo School for D and B.
 —George, mgr H W Wyman, 10 S Tejon, res 306 N Cascade av. (Mrs Mary E.)
 —George F, bartndr C S Social Driving Club, res 26 W Rio Grande. (Mrs Estella.)
 —George H, res 306 N Cascade av. (Mrs Mary.)
 —George L, salesman, rms 112 E Cucharras.
 —Georgia V, bds Acacia Hotel.
- ROBINSON GOLDSMITH P**, Physician and Surgeon, Hours 8 to 9:30 a m, 3 to 5 p m, Sundays by Appointment, Office and Residence 13 S Weber, Tel Main 522. (Mrs Nancy G.)
 —G.L, rms 112 E Cucharras.
 —Harry P, clk, res 19 Boulder Ct. (Mrs Josephine.)
 —Henry, barber, 1010 1/2 Colorado av, res 1225 Hayes. (Mrs Virginia.)
 —Herbert C, student, bds 1124 N Tejon.
 —Howard, porter Pike's Peak Club, rms 112 Exchange pl.
- ROBINSON HOWARD A** (H A Robinson Grain Co), res 1124 N Tejon, Tel Main 1476. (Mrs Eldora L.)
 —Howard H, mgr Summit House, Pike's Peak, res same.
- ROBINSON H A GRAIN CO** (Howard A Robinson), 218-220 W Huerfano, Tel Main 93.
 —Ida B (wid John W), res 940 S Sierra Madre.
 —James D, mach U S R & R Co, res 218 Hagerman (Colo City). (Mrs Gertrude P.)
 —Jane E (wid Harvey), bds 1013 N Wahsatch av.
- ROBINSON DR JOHN R**, Eye, Ear Nose and Throat, 501 N Tejon, I Main 564, Hours 9 to 12 a m, Afternoons by Appointment, res 124 Dale, Tel Main 1444. (Mrs Jes D.)
 —Lena C, tchr, bds 548 E Moreno av.
 —Mabel A, bds 548 E Moreno av.
 —Mrs Mary, furn rooms, 306 N Cascade av.
 —Mary A (wid Wm W), res 330 Yampa.
 —Mrs Mattie, bds 228 E Pike's Peak av.
 —Newton A, res 227 E Cucharras. (Mrs Hope.)
 —Oscar L, foreman Houston Lbr Co res 618 12th, Ivywild. (Mrs May.)
 —Preston, miner Danville Coal Mine bds Curtis P O.
 —Ray, bds 515 Robinson (Colo City).
 —Roxie, bds 450 W San Miguel.
 —R W, student Central Bus Coll, rms 13 S Weber.
 —Stanley, chf clk C S & C C D Ry, res 23 N Prospect. (Mrs Rosa B.)
 —Thomas, dairy hd Fred Leach, bd Papeton.
 —Thomas, mach, res 1118 S 5th (Colo City).
 —Thomas M, bds 126 E Platte av.
 —Wm, miner Curtis Coal Mine, bds Curtis P O.
 —Wm C, cook, res 625 E Boulder. (Mrs Erika M.)
 —Wm C, lawyer, 2 Giddings Bldg, res 831 N Corona. (Mrs Lida D.)
 —Winifred M, student, bds 126 E Platte av.
 —Zeno, lab, res 2323 N Chestnut. (Mrs Lizzie.)
- Robison Bros (Charles F and Wm H), proprs Hillside Grocery & Market, 502 S El Paso.
 —Charles F (Robison Bros), res 502 S El Paso. (Mrs Josephine E.)
 —Edward J, janitor, res 326 N 16th. (Mrs Sallie.)
 —Harry P, bkpr First Nat Bank, res 19 Boulder ct. (Mrs Clarissa J.)
 —Mrs Martha L, bds 845 High.
 —Uma, bds 323 N 16th.
 —Wm H (Robison Bros), res 549 E Cimarron. (Mrs May.)

ROB Colorado Springs, Colorado City and Manitou Directory. ROD 493

- Robnett Lang H, porter, res 717 N Franklin. (Mrs Lucy.)
 Roby, see also Robbie.
 —Raymond, hldr C M Ry, res Colo City.
 —Thyrza M, student, bds 215 E Kiowa.
 —Wm H, res 316 N Tejon. (Mrs Elizabeth S.)
 —Wm R, clk H I Reid, res 215 E Kiowa. (Mrs Elizabeth.)
 Roche, see Roach.
 —Rock Charles E, res 1106 Washington av. (Mrs Lida E.)
- ROCK ISLAND SYSTEM, W W**
 Wood City Pass Agt, R D Staley
 Asst City Pass Agt, C A Moon
 Coml Agt, 2 E Pike's Peak av, Tel Main 78, Supt's Office 21 First Nat Bank Bldg, Tel Main 195, Pass Depot Sierra Madre s w cor North Park pl, Frt Depot Sierra Madre bet Cucharras and Vermijo av.
- Rocke Jacob, with Hewitt & Allison, res 1325 Glen av. (Mrs Lucy M.)
 Rockefeller Eli D, bds 510 S El Paso.
 Rockefeller John A, lumber, res 1131 Colorado av. (Mrs Leoma.)
 Rickett Henry M, res 234 W Platte av. (Mrs Adella.)
 Rockwell Alonzo P, res 621 S Baltic. (Mrs Matilda.)
 —Clifton C (Gould Land & Inv Co), res 544 E Costilla. (Mrs Mary T.)
- ROCKWELL EDWIN C**, Buttermkr Sinton-Rustic Home Dairy Co, res 916 E Moreno av. (Mrs Luella.)
 —Ethel F, student High School, bds 1133 Hayes.
 —Hugh C, student, bds 544 E Costilla.
 —Merritt E, barber J R Weymar, res 619 S Baltic. (Mrs Julia.)
 —Walter, bds 619 S Baltic.
- ROCKY MOUNTAIN BANK NOTE**
 Co, Clarence Carpenter Pres, Charles M Dennison jr V-Pres, E A Sunderlin Treas, Lewis G Carpenter Asst Sec, Lithographers, Printers and Binders, Suite 501 Mining Exchange Bldg, Tel Main 129.

W. I. LUCAS
 BICYCLES and SUPPLIES
 119 N. Tejon St. Phone Main 900

- ROCKY MOUNTAIN CAN CO**, O C Black Pres, F L Davis Sec, O L Burch Mgr, 17 E Pike's Peak av, Tel Main 701, Factory 10th cor Hayes, Tel West 26. (See front cover.)
 —Mountain Colored Club, S H Johnson pres, J O Talbert sec, 622 Colorado av (Colo City).
- ROCKY MOUNTAIN ENGRAVING** Co (L J Myers, J W Garwick), Copper and Zinc Half Tones and Zinc Etchings, 112 Exchange pl. (See left bottom lines.)
- ROCKY MOUNTAIN NEWS** (Denver), C F Howell Mgr Circulation Dept, 22 N Tejon, Tel Main 8, W F Conway Mgr Correspondence Bureau, 124 E Pike's Peak av, Tel Main 262. (See p 7.)
 —Mountain Resources, Sunshine Pub Co pubs, T J Skaggs editor and mgr, 112 E Cucharras.
- ROCKY MOUNTAIN TRADING & Transfer Co**, H C Harmon Pres, George H Forster V-Pres and Sec, 427 E Cucharras, Tel Main 764.
 Rodda Wm H, mach C M Ry, res 125 Monroe (Colo City). (Mrs Elizabeth.)
 Roddy Thomas, brkman C M Ry, res 1530 Lincoln av.
 Roderick Charles A, emp Continental Oil Co, bds 16 N 5th (Colo City).
 —John, moved to Hoehne, Colo.
 Rodger Mrs Lottie A, res 23 E Boulder.
 —Vera M, tchr, bds 23 E Boulder.

TIGER TIRES
 At Tiger's Bicycle Shop
 THE BEST EVER
 118 East Huerfano St.
 Tel. Main 2525

DRINK **WALTER'S GOLD LABEL BEER**

R. Forrester Geologist and Mining Engineer
 Makes Reports on Mines
 212 to 218 Brooks Arcade (Opp. Knutsford Hotel) Salt Lake City

H. A. SCURR, REAL ESTATE AND LOANS
 CHATTEL LOANS WANTED
 Phone Black 962 20 S. Tejon St. HOUSES FOR RENT

494 ROD

R. L. POLK & CO'S.

ROG

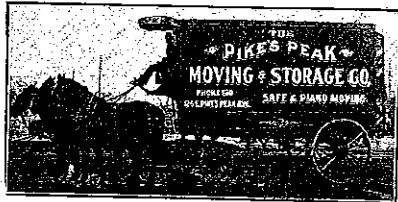

126 E. PIKE'S PEAK AVE. TEL. MAIN 160

- Rodgers, see also Rogers.
 —Agnes, bds 828 West View av.
 —Cecil E, student, bds 515 S Nevada av.
 —Joseph, res 828 West View av. (Mrs Paulina.)
 —Wm M, miner, bds Curtis P O. Rodney Charles E, repr Rock Island System, bds 1442 N Chestnut.
 —Harry, repr Rock Island System, res 1442 N Chestnut. (Mrs Kate B.)
 —Wm T, motorman, res 10 W Fountain. (Mrs May.)
 Roe, see also Rowe.
 —Aloysius C, milliner, bds 415 E Bijou.
 —Annie M, bds 415 E Bijou.
 —Catherine A, stenog, bds 415 E Bijou.
 —Catherine L (wid Nelson L), bds 842 E Moreno av.
 —Eleanor E, bds 415 E Bijou.
 —Herbert N, student Colo Coll, bds 842 E Moreno av.
 —Herbert S, res 842 E Moreno av. (Mrs Lena.)
 —Joel, horsedr, res 504 E Willamette av.
 —John B, meats, 120 E Cucharras, bds 415 E Bijou.
 —Kathleen, student High School, bds 842 E Moreno av.
 —Mae L, studen Central Bus Coll, bds 415 E Bijou.
 —Martha, bds 415 E Bijou.
 —Mary F, dressmkr, bds 415 E Bijou.
 —Patrick F, res 415 E Bijou. (Mrs Mary E.)
 —Queenie, bds 415 E Bijou.
 —T Edward, messr Murray Drug Co, bds 415 E Bijou.

- Roentgen Charles J, painter, res 406 S 6th (Colo City). (Mrs Emma.)
 ROESCH ERNEST J, Sec Prompt Printery Co, res 712 W Cucharras, Ted Red 321. (Mrs Carrie.)
 Roesgen Anton, blksmith Hassell Iron Wks Co, res 326 Lincoln av (Colo City). (Mrs Mary M.)
 Rofinot Mrs Katherine, tchr Liller School, res 1020 N Custer av.
 —Loren A, hlpr C M Ry, bds 104 Main (Colo City).
 Rogers, see also Rodgers.
 —Agnes, bds 837 N Spruce.
 —Bertha, clk The Delicatessen, rms 115 S Nevada av.
 —Charles, mach, res 218 W Moreno av. (Mrs Cleora.)
 —C L, bds Union Printers' Home.
 —Ella M, bds 1306 Lincoln av.
 —Flora M, waiter Tompkins & Hickman, rms 211 N Cascade av.
 —Frank N, res 923 N Royer. (Mrs Winona.)
 —George, lab, res 222 W Moreno av. (Mrs Mary E.)
 —Gertrude M, domestic 1215 N Nevada av.
 —Henry C, bds 1117 S Tejon.
 —James M, electr, res 510 High. (Mrs Margaret B.)
 —James W, cook, res 1117 S Tejon. (Mrs Amanda.)
 —John M jr, rms 1414 N Nevada av.
 —Laurence D, coachman, res 1109 S Tejon. (Mrs Ellen.)
 —Mary, nurse, 327 E Bijou, rms same.
 —May (wid John), res 522 E Kiowa.
 —Nannie (wid Reuben B), res 1306 Lincoln av.
 —Richard H, bds 1306 Lincoln av.
 —Robert, miner, bds 921 N El Paso.
 —Rosa B (wid Allen), res 706 S Royer.
 —Roy H, bkpr J W Atkinson, rms 231 S Weber.
 —Ruth, rms 1615 N Tejon.
 —Sidney E, carp, res 1613 Hayes. (Mrs Ellen.)

Chris Pedersen

Contractor and Builder

Rear 20 E. Bijou :: Tel. Main 1639

ROG

Colorado Springs, Colorado City and Manitou Directory.

ROM

496

- Rogers Susie, rms 830 E High.
 Willard L, clk Wells, Fargo & Co Exp, res 1831 N Wahsatch av. (Mrs May R.)
 —Wm H, propr Sunnyside Hotel, s s High bet Pawnee and Deer Path avs (Manitou). (Mrs Sarah A.)
 —Wm T, motorman C S & I Ry Co, res 220 E Las Vegas. (Mrs Dona.)
 —Wm W, carp, res 409 Ehrich (Colo City). (Mrs Etta L.)
 Rogge George, clnr Rock Island System, res 1906 Cooper av.
 Rogula Anna, bds 428 E Dale.
 —George, stripper Johnson & Ederle, bds 332 Hobart (Colo City).
 Rohe Alice, journalist, bds 130 Cheyenne av.
 Rohl Marie M. tchr Steele School, bds 412 E San Rafael.
 —Wilhelmina J (wid Frederick W), res 412 E San Rafael.
 Rohlfing C A, bds 304 Colorado av (Colo City).
 —Frederick L, real est, 304 Colorado av (Colo City), res same.
 ROHLFING RUDOLPH F, Physician and Surgeon, Office and Res 304 Colorado av. (Colo City), Office Hours 9 to 11 a m, 2 to 4 and 6:30 to 7:30 p m, Tel White 113, Home 74.
 Rohman Mrs Eliabeth A, stenog, rms 403 N Nevada av.
 —Etta R, music tchr, 827 Lincoln av (Colo City), bds same.
 —Margaret, bds 103 Cheyenne boul.
 —Philip, res 103 Cheyenne boul. (Mrs Barbara.)
 —Regenia (wid Frank X), bds 720 N Tejon.
 Rohrback Christopher, wiper C S & C C D Ry, res 340 Portland av. (Mrs Lydia D.)
 Rohrer Joseph H, salesman, res 224 E Washington. (Mrs Nina C.)
 Rohwer Henry, saloon, 522 Colorado av (Colo City), res 714 Lincoln av (Colo City). (Mrs Ida D.)
 Rolander Fred, florist, rms 411 Grant av (Colo City).

STILL THE BEST
 CROSSE and BLACKWELL'S CHOW CHOW
O. E. HEMENWAY
 115 S. Tejon St.

- Roles Wm E (Roles & Sutherland), res 308 Jackson (Colo City). (Mrs Katie C.)
 —& Sutherland (Wm E Roles, Wm H Sutherland jr), hardware, 420 Colorado av (Colo City).
 Rolfe Andrew J, painter, res 820 E Platte av. (Mrs Caroline K.)
 Roller Anna M (wid Frederick), res 512 N Tejon.
 —Flora, moved to Westfield, Wis.
 Rollestone, see also Ralston.
 —Albert A, res 18 E Caramillo. (Mrs Lula C.)
 Rolli Benjamin, gardener, 207 Gypsum (Colo City), res same. (Mrs Mary.)
 —Mrs Elizabeth, bds 207 Gypsum (Colo City).
 Rollin Lydia, res 539 E Moreno av.
 Rollins, see also Rawlings.
 —Elwood G, porter Kaufman & Co, res 716 E Costilla. (Mrs Mary.)
 —John L, mining, res 120 E Boulder. (Mrs Sarah A.)
 —Nellie C, mining, bds 120 E Boulder. der.
 —Mrs Sarah A, dressmkr, 120 E Boulder, res same.
 —Warren W (Cline & Rollins), res 1723 Grant av. (Mrs Mary B.)
 Rollstin, see Ralston and Rollestone.
 Roloson Eva E, bds 312 Mesa rd.
 —George B, lab, res 312 Mesa rd. (Mrs Jessie.)
 —Hugh G, wrapper Hibbard & Co, bds 312 Mesa rd.
 —J Palmer, clk, bds 312 Mesa rd.
 —Shirley, cashr Owl Drug Co, bds 312 Mesa rd.
 Romaine Samuel, driver J M Buster, rms 317 N Tejon.

PATENTS

CHARLES O. ERBAUGH
 PATENT LAWYER
 ENGINEER AND MACHINIST
 COMMONWEALTH BUILDING
 DENVER, COLO.

PURE ICE MANUFACTURED FROM DISTILLED WATER
THE EL PASO ICE & COAL CO.
 29 N. TEJON ST. PHONES 46 AND 91

FAIRYLAND Moving Pictures Continuous
 Program Changed Three Times a Week from 1 to 11 P. M., and you don't have to wait. 116 N. Tejon

TRAVEL VIA **Best Service**
"Rio Grande Lines" **Finest Scenery**

CHARLES GEISSLER Contractor and Builder
The Lowest Jobbing Rates
TELEPHONE MAIN 844 120 N. NEVADA AVE. in Town

BURGESS, 112 N. TEJON ST.
Home Made Bread and Rolls

PURE ICE MANUFACTURED FROM
DISTILLED WATER
THE EL PASO ICE & COAL CO.
29 N. TEJON ST. PHONES 46 AND 91

496 ROM R. L. POLK & CO'S. ROS

Romero Manuel, lab Smith's Packing Co, bds 619 Hugo. (Mrs Tonita.)
Rometch Julius G, printer Gazette, res 1436 N Chestnut. (Mrs Margaret A.)
Romig George F, shoe mkr, 301 W Bijou, res 2 E Mill. (Mrs Martha P.)
—Gertrude, waiter Alta Vista Hotel, bds 2 E Mill.
—James R, tailor, 10 Barnes Bldg, rms same.
Ronayne John W, res 16 N 15th. (Mrs Hannah C.)
—Mary E, student, bds 16 N 15th.
—Wm P, bds 16 N 15th.
Rouberg Charles S, motorman C S & I Ry Co, res 924 E Boulder. (Mrs Selma.)
Rondquist George, lab Seldomridge Grain Co, res 527 E Costilla.
Rood Addie C, rms 21 E Caramillo.
—Benedicta (wid Lewis), res 1718 Colorado av.
ROOD CANDY CO, W C Lyons
Mgr, Wholesale Confectioners, 121 S Cascade av, Tel Main 1810.
Roof Wilson S, lab, bds 146 Park av (Manitou).
Roop Florence, student, bds 607 E Platte av.
Root Burdette B, student, bds 611 N Cascade av.
—Sarah J (wid Henry G), bds 611 N Cascade av.
—Wm B, moved to Woodbine, Ia.
Roper Carl C, masseur, 12½ S Tejon, res same. (Mrs Florence M.)
—Mrs Florence M, propr St Regis, 12½ S Tejon.
—George H, plasterer, bds 805 S Tejon. (Mrs Mary E.)
—George H jr, surveyor, bds 805 S Tejon.
—Irene, asst E L Timmons, bds 805 S Tejon.
—John E, carp, res 319 Howbert (Colo City). (Mrs Ada.)
—Louis V, tmstr Western Grading Co, res 203 Grant av (Colo City). (Mrs Della.)

Rosa Mrs C C, bds 309 S Weber.
Rose Arthur F, student High School, bds 222 E Columbia.
—Amel A, lab Portland Mill, res 609 N 4th (Colo City). (Mrs Mattie S.)
—Bernard J, clk, res 130 N Weber.
ROSE CHARLES L, Eng Sinton
Rustic Home Dairy, res 130 N Weber. (Mrs Mary A.)
—Charles M, student Colo Coll, res 411 E San Rafael. (Mrs Jane.)
—Edward C, agt Western Life & Accident Co, res rear 123 S Nevada av. (Mrs Alice S.)
—Frank S (Wise & Rose), rms 409 N Tejon. (Mrs Lillian H.)
—George F, lab, res 506 S El Paso. (Mrs Dora.)
G Albert, res 835 E Boulder.
—J Fremont, dept mgr Hibbard & Co, res 1115 N Weber. (Mrs G Jean.)
—Maude Gold Mining Co, H S Fairchild sec, 129 E Pike's Peak av.
—Nancy J (wid Samuel C), bds 835 E Boulder.
—Nicol Gold Mining Co, O H Shoup sec, 120 N Tejon.
—O Day, meat ctr, bds 835 E Boulder.
—Robert E, binder Out West P & S Co, res 236 N Custer av. (Mrs Ruth L.)
—Roy E, moved to Denver.
—Roy W, student Colo Coll, bds 411 San Rafael.
—Thomas H, student, bds 1115 N Weber.
Walter B, clk, res 313 El Paso boul, Arensdale.
—Wm M, mgr Antlers News Stand, Antlers Hotel, res 222 E Columbia.
—W Ray, bds 835 E Boulder.
Roseman Anna M, res 924 E Vermijo av.
Rosemeck Charles, porter Clements & Gutfelder, res 103 S 3d (Colo City). (Mrs Henrietta.)
—Charles jr, bds 103 S 3d (Colo City).

ROS Colorado Springs, Colorado City and Manitou Directory. ROS 497

Rosenbach Rosalie M, nurse, 230 Laclede av, Ivywild, res same.
Rosenberg Benjamin, clothing, 24 E Huerfano, res 330 S Nevada av. (Mrs Fanny.)
—Benjamin F, bds 223 E Willamette av.
—Minnie (wid Isaac), bds 223 E Willamette av.
Rosenfelt Edward A, adv solr Telegraph, res 232 E Cache la Poudre. (Mrs Ann.)
Rosenthal Charles, died Mar 18, '08, age 49.
—Hattie L, died Aug 20, '07, age 46.
Roseth Rudolph J, bds 503 S El Paso.
Rosif Domito, miner, res Pike View.
Rosen Joseph, lab U S R & R Co, bds 600 S 6th (Colo City).
Ross Anna E, bds 616 Griswold.
—Eliza J (wid Daniel), bds 406 N Weber.
—Mrs Elizabeth R, bds 514 N Cascade av.
—Elmer, student, rms 1029 N Nevada av.
—Emmet H, auditor C S Fuel Co, bds 117 N Chestnut.
—Frances R, bds 1801 N Tejon.
—Frank, rms The Lennox.
—Frank B, grocer, res 1312 Washington av.
—Frank F, bds 1312 Washington av.
—Frank H, res 321 E Cache la Poudre.
—Frank S, lino opr Gazette, res 1308 Colorado av. (Mrs Frances H.)
—George W, cond C S & I Ry Co, res 116 S 10th. (Mrs Alice M.)
ROSS HAVILAH J, Manitou Town
Clerk, Insurance, Real Estate, Loans and Rentals, 221 Manitou av (Manitou), res same, Tel Manitou 29. (Mrs Hope C.)

Colorado Springs Co.
8 OUT WEST BUILDING
LOTS FOR SALE IN
Colorado Springs and Manitou

ROSS DR JAMES C, Nerve and Lung Troubles a Specialty, 204-207 De Graff Bldg, Tel Main 2580, Hours 9 to 12 a m, 1 to 5 p m, res Alta Vista Hotel. (Mrs Louise P.)
—James D, res 110 Canon av (Manitou). (Mrs Ruth.)
—James E, res 715 E Costilla. (Mrs Nina.)
—Janet W, asst Associated Charities, bds 514 N Cascade av.
—John W, res 123 El Paso boul, Arensdale. (Mrs Rose.)
—John W, millman, res 208 Cheyenne rd. (Mrs Etta C.)
—Joseph, lab, rms 216 Colorado av (Colo City).
—Joseph A, carp, res 616 Griswold. (Mrs Martha J.)
—Joseph A, painter, res 1415 Washington av. (Mrs Caroline E.)
—Lucy E, clk Aiken's Museum, bds 117 N Chestnut.
—Lulu M, res 1801 N Tejon.
—Neff L, carp, res 102 W Mill. (Mrs I Violetta.)
—Mrs Nena, moved to Basil, Kas.
—Ray V, lab, bds 616 Griswold.
—Rose F, res 1312 Washington av.
—Ruby, student Central Bus Coll, rms 110 Canon av (Manitou).
—Samuel B, student Colo Coll, bds 1428 N Nevada av.
—Vina B (wid George G), res 719 S Weber.
—Wallace, student High School, bds 208 Cheyenne rd.
—Wm T, huckster, res 117 N Chestnut. (Mrs Jennie.)

Eclipse Boarding & Sale Stable
W. E. Whitcraft, Mgr.
15 W. Cicharras Phone Main 1199
Colorado Springs, Colo.

For California SEE THAT YOUR TICKET READS via
"The Salt Lake Route"
The New Line. SHORTEST and BEST

PIONEER BARBER SHOP and BATH ROOMS
J. C. CAMPBELL ESTABLISHED 1873
Proprietor 12 South Tejon Street
Tel. Black 961

COLO. MINERAL WATER CO. J. R. BALLARD, Propr.
Telephone 583
Distributors of All Mineral Waters
FOR GOOD HEALTH, DRINK WATERS THAT ARE PURE

498 ROS

R. L. POLK & CO'S.

ROU



Rosbach Florence L (wid Louis F), bkpr, res 102 E St Vrain.
Rosser George P, meat ctr Keystone Merc Co, res 630 N Corona. (Mrs Ellen.)
Rossignol Marguerite, clk Central Colo Power Co, bds 722 N Tejon.
—Mrs Moina S, clk Central Colo Power Co, res 722 N Tejon.
Rossiter Charles, millman, rms 117 1/2 S Tejon.
Rossow John A, carrier P O, rms 540 E Platte av.
Roswell M E Church, Beacon s w cor 4th, Roswell.
—Post Office, W W Warner postmaster, 113 Main, Roswell.
—Racing Park, n end Berkeley, Roswell.
—School, Beacon n w cor 4th, Roswell.
Roswurm Charles K, clk, res 917 E Costilla. (Mrs Minnie.)
—Elmer, student High School, bds 325 S Institute.
Roter J Henry, jeweler C F Arcularius & Co, bds 510 S Nevada av.
Roth Conrad, tailor A J Boland, res 626 Colorado av (Colo City).
—Fred J, collr, res 1332 Glen av. (Mrs Louisa.)
Rother Fritz, lab U S R & R Co, res 929 Jefferson (Colo City). (Mrs Jennie.)
ROTHROCK FRANCIS B. Physician and Surgeon, 37-39 First Nat Bank Bldg, Tel Main 94, Hours 9 to 11 a m, 2 to 4 p m, res Alamo Hotel, Tel Main 22.
Rouark Maude E, bkpr W N Burgess, bds 724 N Nevada av.

Roub Mrs Ida E, masseuse Antlers Turkish Baths, res 416 N El Paso.
—Wm T, masseur Antlers Turkish Baths, res 416 N El Paso. (Mrs Ida E.)
Rougeot John F, contr, res 316 S Tejon. (Mrs Nannie E.)
Roupe Trueman, clk D L Hullinger, res 303 S Tejon.
Rousch Minnie M, died Jan 10, '07, age 30.
Rouse Block, 114-116 S Tejon.
—Daniel M, carp, res 230 N Walnut (Mrs Sarah A.)
—Frances S, bds 2 W Costilla.
ROUSE FRANCIS L, County Commissioner, res 2 W Costilla, Tel Main 705. (Mrs Harriet B.)
—Frank E, carp, bds 230 N Walnut.
—Guy A, carp, bds 230 N Walnut.
—Harry, messr Prompt Printery Co, bds 230 N Walnut.
—Herbert W, janitor Garfield School, res same. (Mrs Nellie A.)
ROUSE LUCIUS H, Lawyer, Suite 515 Mining Exchange Bldg, Tel Main 124, res 2 W Costilla, Tel Main 705.
—Maybelle Z, student, bds 230 N Walnut.
—Van E, sec Board of Education, rms Y M C A.
—V Elton, student High School, bds 510 E Pike's Peak av.
Routh Elizabeth, clk J K McHargue, 424 Lincoln av (Colo City).
—Roy, bds 424 Lincoln av (Colo City).
—Samuel, shoemkr Wm Routh, bds 424 Lincoln av (Colo City).
—Stephen B, lab C M Ry, res Colo City.
ROUTH THOMAS H, Portraits by Photography, Kodak and Commercial Work a Specialty, 24 N Tejon, Tel Main 1343, res 1018 Washington av. (Mrs Ida E.)
—Wm, shoemkr, 603 Colorado av (Colo City), res 424 Lincoln av (Colo City). (Mrs Susanna.)
—Wm jr, student, bds 424 Lincoln av (Colo City).

110 EAST PIKE'S PEAK AVE. COLORADO SPRINGS COLORADO

Tucker's Restaurants
Best Line of Cigars and Tobacco

1640-1644 CHAMPA STREET DENVER COLORADO

ROU Colorado Springs, Colorado City and Manitou Directory. RUE 489

Phone 1360
Standard Electric Co.
5 E. Bijou Street
We Repair Motors, Elevators, Lights, Telephones, Belts and Anything Electrical or Mechanical

Routt Mrs Carrie, res 222 W Del Norte.
—Charles, cook N Y Rest, rms 218 W Del Norte.
—Mildred, bds 222 W Del Norte.
Rowan Charles, appr Buckeye Carriage Co, bds 516 S Baltic.
—John W, patrolman Police Dept (Colo City), res 1311 Colorado av. (Mrs Minnie J.)
—Mary E (wid Charles), res 616 S Baltic.
Rowe, see also Roe.
—Benison J, eng, res 428 S Cascade av. (Mrs Annie L.)
—Frank D, trimmer C S Dry Goods Co, res 225 S Wahsatch av. (Mrs Gussie D.)
—Harry H, lab, res 508 Jefferson (Colo City). (Mrs Maude.)
—Joseph S, tmstr, res 428 E Kiowa. (Mrs Bertha E.)
—Mrs Lydia H, dressmkr, 330 E Charras, rms same.
—Mrs Maria, nurse C S Sanitarium.
—Mary M, emp Union Printers' Home.
—Maude, smstrs, bds 1017 Lincoln av.
—Pliny F, millman Portland Mill, bds 117 E Vermijo av.
—Robert C, millman Portland Mill, res 117 E Vermijo av. (Mrs Lura H.)
Rowland Roy M, tchr C S Bus Coll, rms 732 N Wahsatch av. (Mrs Wreatha.)
Rowlands Thomas, eng, res 121 E Vermijo av. (Mrs Rachel.)
Rowley, see also Rawley.
—Blanche E, clk W R McCoy, bds 917 S Nevada av.
—Wm M, cigar mkr, bds 917 S Nevada av.
Roy James, lab County Poor Farm.
ROYAL EXCHANGE ASSURANCE Co (of London), C P Bennett Agt, 5 E Pike's Peak av.
ROYAL INSURANCE CO (of Liverpool), Wills, Spackman & Kent Agts, Out West Bldg.
Royce Albert A, draftsman Central Colo Power Co, rms Y M C A.

Royston John H, tmstr Crissey & Fowler Lbr Co, res 132 W Costilla. (Mrs Minnie.)
Rubel Samuel, repr Junot Minium, rms 421 Washington av (Colo City).
Rubis Thomas, miner Curtis Coal Mine, res 306 Boulevard. (Mrs Annie.)
RUBY WM N, Justice of the Peace, Court House, Tel Main 769, res 1028 N Weber, Tel Red 83. (Mrs Rosabel.)
Rucker S Albert, moved to Boulder, Colo.
—Kate (wid Eli), bds 736 W Huerfano.
Rudd Anna H, bds 1340 N Weber.
—Richard H, res 1340 N Weber. (Mrs May B.)
Rudolph Charles C, carp, res 207 Pawnee av (Manitou).
—George R, lab, bds 207 Pawnee av (Manitou).
—Lewis, clk Bloom & Berger, res 431 S Cascade av.
—Wm, student High School, bds 207 Pawnee av (Manitou).
Rudy Mrs Anna M, prin Buena Vista School, res 209 N Arcadia.
—C Raymond, moved to Leadville, Colo.
—Frank F, paper hgr, res 629 E Boulder. (Mrs Alice L.)
—Lelia, clk Lowell-Meservey Hdw Co, bds 629 E Boulder.
—Lola, bds 629 E Boulder.
Rue Louis, plasterer, rms 830 High. (Mrs Katherine F.)
Ruedy Glenn B, student, bds 317 E Caramillo.
—John S, res 317 E Caramillo. (Mrs Clara J.)
—Joseph W, student, bds 317 E Caramillo.

BINGHAM
The Baby Photographer
18 S. Tejon St. Tel. 678

PURE ICE MANUFACTURED FROM DISTILLED WATER
EL PASO ICE & COAL CO.
PHONES 46 AND 91
29 N. TEJON ST.

Best Printing PUBLIC **OPINION Printing Co.**
In the City
11 East Kiowa Street

TRAVEL VIA **"Rio Grande Lines"** Best Service
Finest Scenery

PHONE
13

For the Prompt Plumbers

Barnes-Stephens Plumbing & Heating Co. 206 North Tejon St.

PHONE
13

500 RUF

R. L. FOLK & CO'S.

RUS

Rufe Wm H, carp, res 826 E Cimarron, (Mrs Laura B.)
Ruger Henry A, tchr Colo Coll, res 114 Tyler pl. (Mrs Georgia.)
Ruhl Fred, cook Pike's Peak Rest, rms 524 E Bijou. (Mrs Dora R.)
Rule Maude M (wid John H), bds 1332 Franklin.
Rulon Homer R, tinner Ball Bros, res 814 E San Miguel. (Mrs H Maria.)
Rumford Carroll G, bellboy El Paso Club, bds 714 S Weber.
--Jennie (wid Wm), res 714 S Weber.
Rummell Alice V, bds Steele School Bldg.
--Don A, janitor Steele School Bldg, res same.
--June E, student High School, bds Steele School Bldg.
RUMMELL WM H, Gardener and Celery Grower, Wholesale and Retail Trade Solicited, Orders Promptly Delivered, 1304 S Tejon, res same, Tel Main 2012. (Mrs Myrtle A.)
Rumrill Mrs Ann E, bds 1512 Washington av.
Rumsey, see also Ramsey.
--James E (Ramsey & Worley), res 420 Washington av (Colo City). (Mrs Nora.)
--S Louis, clk, res 801 N Nevada av. (Mrs Emma F.)
--& Worley (J W Rumsey, Wm Worley), saloon, 526 1/2 Colorado av (Colo City).
Rundle Doris H, artist, rms 1326 Lincoln av.
Rundquist Mrs Jennie C, bds 730 N Weber.
Rupp Daniel H, bds 171 Canon av (Manitou). (Mrs Elsie W.)
--Florence, student High School, bds 603 E Boulder.
Ruppert Dominic, rancher, res 839 E Costilla. (Mrs Louisa.)
--John T, baker Mueth's, bds 839 E Costilla.
Rusan Max C, valet, res 116 S Oak.
Rusek Anton, miner Curtis Coal Mine, bds Curtis P O.

Rush Bernard L, chf clk Rock Island System, rms 219 E Yampa.
--George W, electr, rms 406 1/2 S Tejon.
--Glenn O, electr, bds 745 E Cimarron.
--James, hostler Colo School for D and B.
--Mrs Margaret M, res 745 E Cimarron.
RUSIE WALTER R, Propr Empire Lunch Room, 19 1/2 E Pike's Peak av, res 422 S Cascade av. (Mrs Mary.)
Russell Andrew J, real est, 428 Colorado av (Colo City), res 522 Howbert (Colo City). (Mrs Edith M.)
--Benjamin F, lab, res 723 N Pine. (Mrs Susie B.)
--Charles W, cond C S & I Ry, res 114 E Costilla. (Mrs V. Ruth.)
--Charles, miner Rapson Coal Mine, res Curtis P O.
--David A, mach Rock Island System, res 219 Beacon, Roswell. (Mrs Nellie V.)
--Dexter A, real est, res 243 N Institute. (Mrs Emma D.)
--Elizabeth, maid 528 N Tejon.
--Emmet E, lab, bds 932 Jefferson (Colo City).
--Fay A, rms 1615 N Nevada av.
--Rev Frank A, res 507 N Prospect. (Mrs Grace.)
--Frank R, bds 243 N Institute.
--Fred S, clk B G Robbins, res 424 N Walnut. (Mrs Bessie.)
--George B, res Broadmoor av 1 e of 1st, Broadmoor. (Mrs Emily.)
--Irving E, motorman, res 215 E Cimarron. (Mrs Ada.)
--James S, clk C S & C C D Ry, res 422 S Tejon. (Mrs Bell.)
--Mrs Josephine, domestic 1523 Wood av.
--Margaret A (wid Roderick W), res 101 Ruby av (Colo City).
--Margaret M, tchr Columbia School, bds 611 E Boulder.
--Mary J (wid John J), res 1019 S Nevada av.

Ask for Original
The Manitou Mineral
Springs Co.

"Manitou"
Absolutely Pure and Natural

Table Water
and Ginger Champagne
Beware of Substitutes

RUS

Colorado Springs, Colorado City and Manitou Directory.

RYA 501

Russell Rachel D (wid Edward F), res 611 E Boulder.
Robert W, millman, res 1124 Washington av. (Mrs Ellen C.)
Roswell P, mining, res 1601 N Nevada av. (Mrs Stella M.)
Roy J, bds 522 Howbert (Colo City).
Sallie A (wid Lester P), res 1002 E Dale.
Simeon S, fireman C M Ry, res 426 1/2 Colorado av (Colo City). (Mrs Cora B.)
Ward S, stove repr, res 712 N Wahsatch av. (Mrs Lola M.)
Wm, carp, res 301 E 2d, Lihue.
Rust James S, student Central Bus Coll, rms 615 N Tejon.
RUSTIC BURRO STAND, H T O'Brien Mgr, Cheyenne Park, Tel Main 907, A Trip to Mt Cutler Over the O'Brien Trail, Viewing Both Canons and Seeing the Seven Falls Without Paying Toll.
--Home Investment Co, N B Hames pres, W P Epperson sec, 412 Colorado av (Colo City).
Ruston Oliver P, mach Rocky Mtn Can Co, res 13 N 13th. (Mrs Mary R.)
Ruth Charles A, moved to Rocky Ford, Colo.
Rutherford Margaret, dressmkr, 124 Cheyenne av, res same.
Rutledge George, moved to Denver.
Ruxton Hotel, see Hotel Ruxton.
Ryall Elmer L, driver Brown Com Co, bds 705 S Nevada av.
--Sophronia (wid Alfred), res 705 S Nevada av.
--Walter H, driver C S Laundry, res 1007 S Sahwatch. (Mrs Elsie W.)
Ryan, see also Rine.
--Agnes, emp Antlers Hotel.
--Alice, bds 127 Deer Path av (Manitou).
--Edward A, pressman, bds 718 S Corona.
--Frank W, student, bds 319 N Cascade av.
--Franklin E, died Feb 5, '08, age 22.
--Helen E, bds 319 N Cascade av.

**J. D. HILTBRAND
SHEET MUSIC**
125 1/2 N. Tejon Tel. Main 913

Ryan James, bds 821 N Spruce.
--James A, millman Golden Cycle Mill, res 1704 Armstrong av. (Mrs Mary.)
--James O, hipr C M Ry, bds 1704 Armstrong av.
--Jeremiah, bds 127 Deer Path av (Manitou).
--John, res rear 1507 Colorado av.
--John B, patrolman Police Dept, res 229 N El Paso. (Mrs Christine.)
--John D, clk G L Bradley, bds 821 N Spruce.
--John H, caretkr Evergreen Cemetery, res 718 S Corona. (Mrs Annie F.)
--John H jr, binder Out West P & S Co, bds 718 S Corona.
--John W, agt, res 116 S 15th. (Mrs Mattie.)
--Joseph H, bds Gough Hotel.
--Kate J (wid James J), res 821 N Spruce.
--Laura, tchr Longfellow School, rms 328 Colorado av (Colo City).
--Logan H, lab, bds 1122 S 5th (Colo City).
--Martin L, pressman Out West P & S Co, bds 718 S Corona.
--Michael C, hostler Kentucky Stables, rms 121 E Bijou.
--Patrick D, miner, rms 118 1/2 E Huerfano.
--Patrick J, grocer, 429 S Tejon, res same.
--Patrick J, treas Mary McKinney Mining Co, res 319 N Cascade av. (Mrs Mary C.)
--Wm H, buttermkr Gebbie Bros, res 1528 Manitou boul. (Mrs Nellie A.)
--Wm L P, clk, res 319 E Caramillo.
--Zaida, died Feb 5, '08, age 20.

LOANS
BEST RATES, MONEY ON HAND
CHAS. P. BENNETT
5 East Pike's Peak Avenue

PURE ICE MANUFACTURED FROM
DISTILLED WATER
EL PASO ICE & COAL CO.
29 N. TEJON ST. PHONES 46 AND 91

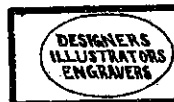

COLORADO SPRINGS PAVING & TILE CO.
505 W. HUERFANO ST. OFFICE 305 DE GRAFF BLDG.
ARTIFICIAL STONE WALKS AND CARRIAGE BLOCKS

MEET ME AT
THE BUSY CORNER
The Robinson Drug Co. Most popular Soda Fountain in town. Finest
 Line of Drugs and Drug Sundries in El Paso
 County. Free Delivery. Telephone Main 4

502 RYD

R. L. POLK & CO'S.

SAI



Ryden Elijah E, driver Henry Decker, res 524 W Pike's Peak av. (Mrs Sarah A.)
 —Ernest D, lab, res 614 S Sierra Madre. (Mrs Mercy.)
 —Fred E, lab, bds 524 W Pike's Peak av. (Mrs Fannie E.)
 —Wm D, bds 524 W Pike's Peak av.
 Rye Sarah (Rye & Johnson), res 616 N Weber.
 —& Johnson (Sarah Rye, Augusta Johnson), boarding, 616 N Weber.
 Ryer Evert W, clk Health Dept, City Hall, res 215 N Wahsatch av. (Mrs Maria L.)
 Ryter, see also Riter.
 —John W, res 1502 Wood av. (Mrs Mercedes.)
 —Malvina (wid Wm), res 1502 Wood av.

S

Sabbath Observance Bureau, James P Hutchison sec, 732 N Wahsatch av.
 Saboe Andrew, houseman H A Robinson Grain Co, bds 331 Grant av (Colo City).
 —Andrew jr, clk, res 331 Grant av (Colo City). (Mrs Annie.)
 Sachs Claude, moved to Denver.
 —Henry, broker, 50 First Nat Bank Bldg, res 1001 N Weber. (Mrs Ray S.)
 Sachse Harry, res 1 blk s of Adams Crossing, Arensdale.
 —Sophie (wid Wm), bds 1 blk s of Adams Crossing, Arensdale.

Sackett Emma A (wid Wm H), bds 204 Jefferson (Colo City).
 —Homer E, tailor, 414 1/2 Colorado av (Colo City), res 204 Jefferson (Colo City). (Mrs Verona E.)
 —Samuel A, supt Board of Education (Colo City), res 214 Monroe (Colo City).
 Sackman Otis D, chf opr Colo Tel Co, res 523 N Prospect. (Mrs Etta L.)
 Sacramento Gold M & M Co, Wm Lloyd sec, 117 E Pike's Peak av.
SADDLE ROCK RESTAURANT, Charles Hellerman Propr, Everything New and Clean, Lunches Put Up to Order a Specialty, Ladies' and Gentlemen's Dining Room and Lunch Counter, 105 S Tejon.
 Sadler Eugene B, millman, bds City Hotel.
 —John M, moved to Denver.
 Saffell Thomas C, died Feb 4, '08, age 68.
 —Virginia F (wid Thomas C), res 828 E Kiowa.
 Safranek Albert, teller El Paso Nat Bank, res 331 N Institute. (Mrs Emma J.)
 Sagamore Hill Realty Co, J E Lundstrom sec and treas, 11 Out West Bldg.
 Sage Verne C, clk Paris Drug Co, rms El Paso Apartments.
SAGERSER WILBER L, Staple and Fancy Groceries, Meats, Fruits, Vegetables, Bakery Goods and Confectionery, 1001 S Nevada av, res same, Tel Black 793. (Mrs Anna M.)
 Sahn Anna (wid Charles), res 2027 N Tejon.
 —Edgar A, electr, bds 2027 N Tejon.
 —Marie A, tchr Colo Coll, bds 2027 N Tejon.
 Saily Habeeb A, curios, 182 Ruxton av (Manitou), res 170 Grand av (Manitou).
 —Joseph F, curios, 116 Ruxton av (Manitou), rms same.
 —Milhem A, curios, Ruxton av cor Manitou av (Manitou), res 168 Grand av (Manitou).

PAPER
THE HYDE PAPER CO.



THAT'S ALL
BUT ALL KINDS
 100-102 S. Victoria Ave. Pueblo, Colo.

SAI Colorado Springs, Colorado City and Manitou Directory. ST J 503

Sailor Fred E, motorman C S & I Ry Co, res 626 S Sierra Madre.
 —Wm F, res 626 S Sierra Madre. (Mrs Elizabeth.)
 St Andrew's Episcopal Church, Canon av cor Manitou av (Manitou).
 —Hall, 122 Canon av (Manitou).
ST CHARLES THE, Laura C Morrison Propr, Furnished Rooms, Modern, Steam Heat, Electric Light and Baths, 117 1/2 S Tejon.
 St Clair, see also Sinclair.
 —Charles S, baker Park Bakery, res 409 E Caramillo. (Mrs Bess I.)
ST FRANCIS' HOSPITAL, Sister M Kunigunda Superior, E Pike's Peak av s e cor Prospect, Tel Main 111.
 St James Hotel, Mrs Emma Culp propr, 4 E Vermijo av.
 St John Agnes, student, bds E F St John.
ST JOHN BROS PLUMBING CO, E F St John Pres, W B St John V-Pres, A C Williams Sec and Treas, Plumbers, Steam Heating and Ventilating, 18 E Kiowa, Tel Main 36. (See adv.)

A. B. HUTCHINSON W. B. KIRBY J. L. COLUMBIA
MANITOU LIVERY & TRANSFER CO.
 Manitou, Colo.
 OFFICE 229 Manitou Avenue Phone Manitou 9
 STABLE 111 Manitou Avenue Phone Manitou 4

St John Ethel I, clk Wm Clark, bds 2004 N Nevada av.
 —George A, appr St John Bros P Co, bds 2004 N Nevada av.
 —Inez, student, bds 1224 N Tejon.
 —Irene L, student High School, bds 1224 N Tejon.
 —J Charles, pres J C St John P & H Co, res 1224 N Tejon. (Mrs Josie O.)
 —J C Plumbing & Heating Co, J C St John pres, H C Benbow v-pres, Charles Pearson sec and treas, 313 N Tejon.
ST JOHN WM B, V-Pres St John Nevada av, Tel Main 1890. (Mrs Hattie M.)

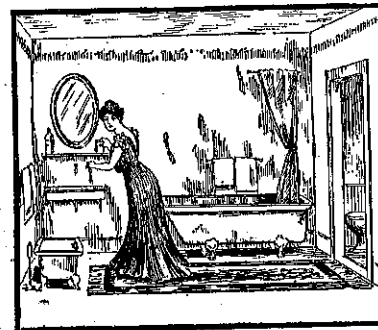

E. F. ST. JOHN, Pres. W. B. ST. JOHN, Vice-Pres
 A. C. WILLIAMS, Sec'y

THE ST. JOHN BROS. PLUMBING CO.

Artistic Plumbing and House Heating, Hot Water Heating a Specialty
 Personal Attention to Repair Work
 Phone 36
 18 E. Kiowa St. Colorado Springs

St John Carl H, student High School, bds 2004 N Nevada av.
ST JOHN ELMER F, Pres St John Bros Plumbing Co, res w s Ewing av bet Platte av and Bould, Nob Hill, Tel Main 1865. (Mrs Sada A.)

St John's Baptist Church, cor Pueblo av and Cimarron.
 St Joseph Gold Mining & Milling Co, C B Garnett asst sec, 301 Mining Exchange Bldg.

Gaebel-Clark Engraving Co.
 DESIGNERS. ILLUSTRATORS
 ENGRAVERS BY ALL PROCESSES
 Sixth and Court Sts.
 PUEBLO COLORADO

TRAVEL VIA **Best Service**
"Rio Grande Lines" **Finest Scenery**

Colorado Midland Ry.

FOR SALT LAKE CITY, OGDEN,
 All Points in CALIFORNIA and
 the GREAT NORTHWEST

PURE ICE MANUFACTURED FROM
 DISTILLED WATER
THE EL PASO ICE & COAL CO.
 PHONES 46 AND 31
 29 N. TEJON ST.

ENTERPRISE FURNITURE CO.

UPHOLSTERING, REPAIRING AND FINISHING

129-131 E. HUERFANO ST.

PHONE
MAIN
1264

504 ST L

R. L. POLK & CO'S.

SAM

ST LOUIS MARKET, C S McCreery
Propr, Dealers in Fresh, Salt
and Smoked Meats, Poultry,
Game, etc, 105 S Tejon, Tel Main
919.

St Mary Mining & Milling Co, H A
Scurr sec, 20 S Tejon.

ST MARY'S CATHOLIC CHURCH,
Rev Godfrey Raber Rector, 26 W
Kiowa.

—Catholic Church (Colo. City), 6th
cor Robinson.

—Hall, 524 Robinson (Colo City).

—School, 32 W Kiowa.

ST PAUL FIRE & MARINE IN-
surance Co (of St Paul, Minn),
State Realty Co Agts, 25 E Pike's
Peak av.

St Paul's M E Church, 425 S Nevada
av.

ST REGIS THE, Mrs F M Roper
Propr, Under New Management,
Refurnished and Remodeled
Throughout, Service First-Class,
12½ S Tejon, Tel Black 634.

St Stephen's Protestant Episcopal
Church, 631 N Tejon.

St Thomas Gold Mining Co, D N
Heitzer sec and treas, 1432 Wood
av.

ST VRAIN BOARDING & LIVERY
Barn, Cirtwell & Benton Proprs,
19 E St Vrain, Tel Main 86. (See
adv.)

Salisbury Ralph H, clk C M Ry, res
1704 Grant av. (Mrs. Margaret
C.)

Salisch David S, tailor, 221 N Cas-
cade av, res same. (Mrs Eliza-
beth.)

—Murray, clk Antlers Pharmacy, bds
221 N Cascade av.

Sallee Thomas E (Sallee & McCall),
res Holly, Colo.

SALLEE & MCCALL (T E Sallee,
Sam McCall), Proprs The Hoff-
man and Agts Joseph Schlitz
Brewing Co, 508 Colorado av
(Colo City), Tel West 60, Home
148.

Salmon Caroline M, tchr Whittier
School, res National Hotel (Colo
City).

—Marguerite, student Colo Coll, bds
National Hotel (Colo City).

Salter Florence, rms 112 S Conejos.

—Wm E, car repr, rms 112 S Conejos.

(Mrs Cora.)

SALVATION ARMY (Industrial De-
partment), Capt Henry A Brooks
Mgr, Main Office, 122 E Huer-
fano, Tel Main 2399.

—Army Hall, 13½ S Cascade av.

—Army Lodging House, Capt Henry
A Brooks in charge, 122½ E
Huerfano.

—Army Store, Capt Henry A Brooks
Mgr, 122 E Huerfano.



The St. Vrain Boarding and Livery Barn

NOTHING BUT FIRST CLASS
RIGS AND SADDLE HORSES

Driving Horses, Family Horses, Saddle Horses,
For Sale at this Barn

CIRTWELL & BENTON, Proprs.

19 E. St. VRAIN

PHONE MAIN 86

COLORADO SPRINGS, COLO

Sakamoto K, lab, res Pike View.

Salgren Etta, bds The Marlowe.

Sam Wah, laundry, 607 Colorado av
(Colo City), and 194 Manitou av
(Manitou).

MUETH'S

CANDIES, CAKES, ICE CREAM

Where Quality is the First Consideration

26 North Tejon Street

SAM

Colorado Springs, Colorado City and Manitou Directory.

SAN

505

Samons Mrs Georgia, res 149 Ute av
(Manitou).

Sample Robert, millman Portland
Mill, res Columbine Hotel.

—Wm, painter A A Wood, res 9 E
Vernijo av.

Sampson Effie M, nurse, rms 616 N
Corona.

—James, miner Danville Coal Mine,
bds Curtis P O.

SAMPSON MRS LUCY A, Clairvoy-
ant, 14-15 Barnes Bldg, 113½ E
Pike's Peak av, res same.

—Mamie F, bds 1810 Colorado av.

—Mrs Mary J, propr Star Rooming
House, 118½ S Tejon, and New
Victor Rooming House, 737 W
Cucharras.

—Mary V (wid Frank), res 1810 Colo-
rado av.

—Oren D, rms The Ormonde.

—Ralph F, painter, bds 1810 Colorado
av.

Samson Walter W, tmstr El Paso
Ice & Coal Co, res 931 S Baltic.

(Mrs Maude V.)

Sanborn Walter, pantryman Alta
Vista Hotel.

Sand Mary C (wid August), bds 615
E St Vrain.

Sandahl Gustaf, photog, Cheyenne
Park, bds 317 E San Rafael.

Sandberg Mrs Mabel A, res rear 175
Ute av (Manitou).

Sanders, see also Saunders.

—Andrew, miner Williamsville Slope
Coal Mine, res Curtis P O. (Mrs
Gertrude.)

—Frank T, mining, res 532 E Bijou.
(Mrs Clema B.)

—Harry, lab, res 317 W Monument.
(Mrs Pearl)

—Louise J (wid DeLoss), bds 116 E
Dale

—Mrs Mary A, dressmkr, 318 S Te-
jon, res same.

—Mollie (wid Logan), domestic 818
N Nevada av.

—Mrs Pearl, domestic 730 N Nevada
av, res 317 W Monument.

—Wm C, confectr, res 318 S Te-
jon. (Mrs Mary A.)

BURN COKE

In your FURNACE and STOVES.
Cuts your Fuel Bill in Half

THE GAS CO.

107-111 E. KIOWA

PHONE OUR GIRL, MAIN 2400

Sanderson Andrew, hlpr Barnes-Ste-
phens P & H Co, res 620 S Sierra
Madre. (Mrs Mary).

SANDERSON COMMISSION CO,
D C Sanderson Pres and Treas,
Live and Dressed Poultry, Eggs
and Game, 109 S Cascade av, Tel
Main 25.

—Douglass C, pres and treas Sander-
son Com Co, res 1614 S Nevada
av. (Mrs Alice L.)

—James T, treas and gen mgr C S
Transfer & L Co, 11-13 N Cas-
cade av, res 1819 N Nevada av.
(Mrs Anna B.)

—Maude C, emp B G Hewitt, bds 436
Franklin.

—May, died Nov 15, '07, age 64.

—Tinnie T, car repr, bds 2327 N Ne-
vada av.

—Tracy, clnr Rock Island System,

SANDFORD THOMAS J, Real Es-
tate, Insurance and Loans, As-
signee-Manitou Bathing Co, 116½
Ruxton av (Manitou), Tel Man-
itou 59, res Goodlive Cottage, 132
Waltham av (Manitou), Tel Pur-
ple 721. (Mrs Alice M.)

Sands Belle, bds 215 E Espanola.

—M Ella, res 215 E Espanola.

Sanford Burton W, oiler U S R &
R Co, res 15 S 18th.

—Clarence E, student, bds 1018 N
Cedar.

—Fernando N, civ eng, bds 430 N
Weber.

SANFORD JAMES F, Lawyer, 67-68
P O Bldg, Tel Main 877, res 430
N Weber, Tel Main 2583. (Mrs
Emma J.)

—Jasper H, transitman H I Reid, bds
430 N Weber.

—Minnie A (wid Samuel H), res 1018
N Cedar.

Osteopathic Treatment

Electro-Thermatorium and Sanitarium
Treatment Rooms
124 South Tejon Street

Fine Embossing and Plate Printing

See **THE WATERMAN PRESS**

112 East Cucharras Street
Phone Main 1154

GAZETTE

60 CENTS PER MONTH

Has Only Seven-Day Newspaper in Central
Colorado. Has Only Sunday Issue in Colo-
rado Springs. Has Best Editorial and News
Service. Has The Lead In Advertising

PURE ICE MANUFACTURED FROM
DISTILLED WATER
EL PASO ICE & COAL CO.
29 N. TEJON ST.
PHONES 46 AND 93

The Houston Lumber Co.

20 to 32 W. Vermijo Ave.
Tel. Main 102

CARRIES A FULL LINE OF
Builders' Hardware and Building Material

506 SAN

R. L. POLK & CO'S.

SAU

KENTUCKY STABLES BOARDING STABLE

121 E. Bijou St. Phone 568

SANTA FE HOTEL & RESTAURANT, C H Curl Propr, 534 E Pike's Peak av, Tel Red 362. (See adv.)

—Isabel Gold Mining Co, F H Dunnington sec and treas, 25 E Pike's Peak av.

534 E. Pike's Peak Ave.

Colorado Springs

The Santa Fe Hotel & Restaurant

REASONABLE RATES

C. H. CURL, Propr.

PHONE RED 362

San Francisco Chiro, miner Curtis Coal Mine, bds Papeton, Sangre De Christo Tunnel Mining Co, W L Kirkwood sec, 118 E Kiowa.

SANITARY DAIRY CO, John L Hutchison Pres, Charles R Bosworth Sec and Treas, 16-20 W Vermijo av, Tel Main 590.

SANITARY POULTRY FARM (L E Erickson, Martin Skjoldahl) White Wyandottes and Rhode Island Reds, 2302 N 7th.

SANITARY TOWEL SUPPLY CO, F A Shields Pres and Mgr, Howard Masterson Sec and Treas, 34 First Nat Bank Bldg, Tel Main 206. (See back bone.)

San Juan Mines Corp, F M Woods sec, 200 Mining Exchange Bldg.

San Juquin Land & Mortgage Co, J R McKinnie pres, 402 Mining Exchange Bldg.

San Luis Valley Irrigation, Land & Power Co, S S Bernard pres, E D Marr sec, 421 Mining Exchange Bldg.

—School, 126 E Cache la Poudre.

Sanner Shields H, farmer, res 815 N Nevada av. (Mrs Cornelia J.)

Sannet W Harry, millman Golden Cycle Mill, res 510 Main (Colorado City). (Mrs Amelia J.)

Sansom Mrs Isabelle, clk, bds 229 E Las Vegas.

Santa Joseph, millman Golden Cycle Mill, res 1644 Hayes.

—Rosa G M Co, F H Pettingell pres, 315 Mining Exchange Bldg.

Santos Joseph, lab, bds 429 Main (Colorado City).

Sapp Henry, emp Antlers Hotel.

—Mary E (wid John E), bds 934 Colorado av (Colorado City).

Sarandis Christian, lab, bds 530 Main (Colorado City).

Sargent Clyde L, painter Hedrick-Duncan W P & P Co, bds 432 S Tejon.

—Valentine, painter, 125 Mechanics pl, res 432 S Tejon. (Mrs Emily.)

Saril John, miner Rapson Coal Mine.

Sartor Richard S, carp, res 838 E Cimarron. (Mrs Jessie.)

Sarver D Emil, died Dec 30, '07, age 37.

—Mattie (wid D Emil), res 933 S Baltic.

Sashimo Frank, hlpr Curtis Coal Mine, bds Curtis P O.

Satterfield Jacob L, carp, res 29 N Prospect. (Mrs Emma A.)

Sauer Adolph, expman, Cucharras w cor Tejon, res 517 S Nevada av.

Sauerwald Frank B, florist C S Floral Co, rms Cheyenne Apartments.

Saufley Elmer, chauffeur, Broadmoor av s e cor 4th, Broadmoor.

Hawthorn's

EVERYTHING FOR EVERYBODY

"ONE OF THE CITY'S SIGHTS"

PHONE 467

SAU

Colorado Springs, Colorado City and Manitou Directory.

SAW 507

Saunders, see also Sanders.

—Albert, waiter, res 113½ E Vermijo av. (Mrs Mary L.)

—Elizabeth, bds 36 W Bijou.

—Harry, lab, res 317 W Monument. (Mrs Pearl.)

—Jennie R (wid Albert J), res 36 W Bijou.

—Mollie, bds 317 W Monument.

SAVAGE ARTHUR J, Veterinary Surgeon, Hours Before 9 a m, 1 to 3 and 6:30 to 7:30 p m, 414 E Pike's Peak av, res same, Tel Main 1321. (Mrs Sarah C.)

—Gold & Copper M Co, E C Sharer sec, 402 Mining Exchange Bldg.

—Melvin L, cond, res nr Iron Springs (Manitou).

Sawin Catherine E, tchr, bds 125 Ute av (Manitou).

—Mrs Laura P, nurse, 125 Ute av (Manitou), res same.

—Lilla E, nurse, 125 Ute av (Manitou), bds same.

—Raymond B, lineman, bds 125 Ute av (Manitou).

—Robert D, clk Manitou P O, res 125 Ute av (Manitou).

—Walter D, real est, Town Treas (Manitou), 122 Ute av (Manitou), res same. (Mrs Laura P.)

Sawyer Dorothy, student High School, bds 1805 N Tejon.

E. A. SAWYER

WM. GARSTIN

SAWYER & GARSTIN

CIVIL AND MINING ENGINEERS

U. S. DEPUTY MINERAL SURVEYORS

Proprietors El Paso Blue Print Company

409-410 Hagerman Building

Telephone Main 1279

Colorado Springs, Colo.

P. O. BOX 864

TRAVEL VIA

"Rio Grande Lines" Best Service
Finest Scenery

OTIS
ELEVATORS

MANUFACTURED BY OTIS ELEVATOR COMPANY
DENVER OFFICE, OPERA HOUSE BLOCK

"The Name a Guarantee of Quality"

PURE ICE MANUFACTURED FROM
DISTILLED WATER
EL PASO ICE & COAL CO.
29 N. TEJON ST.
PHONES 46 AND 91

B. BENTON Show Cases, Stair Building and General Repair Work

116 Exchange Place

Phone Red 233

PURE ICE MANUFACTURED FROM
 DISTILLED WATER
 PHONES 46 AND 91
 29 N. TEJON ST.
THE EL PASO ICE & COAL CO.

ALEX. MacKENZIE SATISFACTION ALWAYS
 THE TAILOR A Perfect Fit Guaranteed
 21 East Bijou St. Tel. Main 1193

508 SAX

R. L. POLK & CO'S.

SCH

Saxe Arthur C, agt plumbing supplies, res 218 N Cascade av. (Mrs Louise.)
 Saxon Alice, opr. Colo Tel Co, bds 327 N Weber.
 Saxton, see also Sexton.
 —Mrs Bertha M, res 306 N Cascade av.
 —Lizzie M, student High School, bds 536 W Dale.
 —Wm S, brklyr, res 536 W Dale. (Mrs Annie.)
 Sayono Charles, miner Danville Coal Mine, bds Curtis P O.
 —Edward, miner Danville Coal Mine, bds Curtis P O.
 Sayre Carrie, dressmkr Liberty Dress-making Co, rms 222 N Tejon.
 —Howard, painter, bds 827 Lincoln av.
 —Ray H, student High School, bds 1332 N Tejon.
 —Robert H, bkpr H A Robinson Grain Co, res 1332 N Tejon. (Mrs Hattie B.)
 Scanlin Wm, lab, res 1208½ Colorado av.
 Scates Myrtle, clk People's Mission Relief Depot, bds same.
 Schaaf, see also Shuff.
 —Alva E, emp Elite Laundry, bds 129 S Prospect.
 —Ethel M, emp Elite Laundry, bds 129 S Prospect.
 —George E, contr, 1006 E Monument, res same. (Mrs Wilhelmina E.)
 —G Frederick, tmstr G E Schaaf, bds 1006 E Monument.
SCHAAF JOHN H, Hostler Sinton-Rustic Home Dairy Co, res 129 S Prospect, Tel Black 561. (Mrs Henrietta.)
 —Mabel L, student Central Bus Coll, bds 1006 E Monument.
 Schaede Paul E, cook Saddle Rock Rest, res 119 Pueblo av. (Mrs Lulu B.)
 Schaefer, see also Shafer and Sheafor.
 —Jacob, propr Park Bakery, 214 N Tejon.

SCHAEFER JOHN L, Real Estate, Investments, Lands and City Property, Rich Colorado and Texas Lands \$5 to \$15 per Acre, 14-15 Midland Blk, res 640 E Boulder. (Mrs Flora B.)
 —Marian J, student, bds 640 E Boulder.
 Schaeffer Joseph, lab, res 428 Robinson (Colo City).
 —Mary A, ironer Cascade Laundry, bds 428 Robinson (Colo City).
 Schafer Bessie M, tchr, bds 225 E Uintah.
 —Mrs Ethel L, died Nov 7, '07, age 27.
 —Louis D, res 225 E Uintah. (Mrs Anna M.)
 Schanel Peter M, res 820 S Conejos. (Mrs Mary.)
 Schano Peter (Colyer & Schano), res 545 E Costilla. (Mrs Ada.)
 Schantz, see Shantz.
 Scharp, see Sharp.
 Scheer Wm H, moved to Gillette, S D.
 Schefflin Mrs Lizzie, ironer C S Laundry, res 320 S Tejon.
 Scheid Wm H, plumber, rms 313 E Columbia.
 Schell Charles H, moved to Pueblo.
 —Mrs Cora L, moved to St Louis, Mo.
 Schellenberger, see Shellenberger.
 Schellenger, see also Schillinger.
 —Charles L, mining, bds 518 S Nevada av.
 Schemel Sophia E, clk C M Ry, res 317 El Paso boul, Arensdale.
 Schenck Christian, meat ctr C O Koon, res 119 N Tejon.
 —Jennie G, domestic 517 N Tejon, bds 520 E Kiowa.
 —Walter, asst Internat Cor Schools, bds 306 E Cucharas.
 Scherer, see Sharer and Shearer.
 Schermerhorn Monte, framer S T Seddon, rms 416 N Nevada av.
 Schick Fred A, lights, 112 E Cucharas, rms 222 N Chestnut.
 Schiele Charles, moved to Goldfield, Nev.

PASTER & BLOOD

CARPENTERS AND CONTRACTORS
 SHOP 4 EAST KIOWA STREET TELEPHONE 801

SCH Colorado Springs, Colorado City and Manitou Directory. SCH 509

SCHIELE CHARLES CIGAR CO.
 J D Charlton Pres, G L Bender V-Pres, W E Utecht Sec and Treas, rear 18-20 S Tejon, Tel Main 807. (See adv.)
 Schif Harry G, carp, res 23 W Costilla. (Mrs Gertrude.)
 Schiffko K, emp Antlers Hotel.

W. I. LUCAS
 BICYCLE REPAIRING
 119 N. Tejon St. Phone Main 900

J. D. CHARLTON, Pres G. L. BENDER, Vice-Pres. W. E. UTECHT, Sec. & Treas.

THE CHAS. SCHIELE CIGAR CO.

Mfrs. and Jobbers of Fine Cigars

18-20 S. TEJON ST.

PHONE MAIN 807

Mfrs. of
 "La Amadora"
 "Rio Blanco"



"The Advertiser"
 5c Cigar

Schilling Alphonso P, emp Golden Cycle Mill, res 2023 Monroe (Colo City). (Mrs Alice L.)
 Schillinger, see Schellenger.
 —Mary A (wid Christian), res 917 E Costilla.
 Schisler Ammi H, salesman Russell Gates Merc Co, res 712 E Boulder. (Mrs Cora G.)
 —Mrs Cora G, clk County Clk, res 712 E Boulder.
 —Jesse M, lab, res 7 W Las Animas. (Mrs Cora.)
SCHISLER JOSEPH H, County Clerk and Recorder, Court House, Tel Main 605, res 23 W 2d, Ivywild, Tel Main 1757. (Mrs Johanna H.)
 Schlatter Mrs Clara S, abstracter, res 328 E Bijou.
 Schlegel Ambrose, potter Van Briggie Pottery Co, res 709 S Weber. (Mrs Mary J.)
 —Charles F, died Dec 8, '07, age 81.
 —Edward A, clk E E Kelly, res 404 N 15th (Colo City). (Mrs Emma L.)

Schlegel Josephine, smstrs, bds 709 S Weber.
 —Leo H, presser Van Briggie Pottery Co, bds 709 S Weber.
 —Mamie, student, bds 709 S Weber.
 Schlehner Alfred C, fireman Rock Island System, res 204 Majin, Roswell. (Mrs Bernice.)
 Schlender Gertrude (wid August), res 610 S Nevada av.
 —Jacob, barber, bds 610 S Nevada av.
 —John, barber, bds 610 S Nevada av.
 Schlesinger Bros (Isidore and Samuel), brick mfrs, 17 W Huerfano, yds Mesa av bet 10th and 11th.
 —Isidore (Schlesinger Bros; Schlesinger & Harlan), res 1201 N Nevada av. (Mrs Sara R.)
 —Samuel (Schlesinger Bros; Schlesinger & Harlan), rms 120 S Cascade av.
 —& Harlan (Samuel and Isidore Schlesinger, James L Harlan), contrs, 17 W Huerfano.

R. Forrester Geologist and Mining Engineer
 Makes Reports on Mines

212 to 218 Brooks Arcade Salt Lake City
 (Opp. Knutsford Hotel)

Stove Repairing and Stove Repairs
TIGER & WADDELL
 118 E. Huerfano St. — Tel. Main 2525 Prompt Attention

—DRINK—
WALTER'S GOLD LABEL BEER

H. A. SCURR, INSURANCE:
FIRE, LIFE AND ACCIDENT
NOTARY PUBLIC PHONE BLACK 962 20 S. TEJON ST.

510 SCH

R. L. POLK & CO'S.

SCH



126 E. PIKE'S PEAK AVE. TEL. MAIN 160

Schlessinger Cyril F, appr Van Briggie Pottery Co, bds 707 S Weber.

—Ruby P, student High School, bds 707 S Weber.

—Wm, blksmith, 707 S Weber, res same. (Mrs Christina.)

Schley Chalomer B, res 7 Lake av, Broadmoor. (Mrs Edith T.)

Schlitz Joseph Brewing Co, Sallee & McCall agts, 132 S 2d. (Colo City).

Schlotter, see also Slaughter.

—Charles A. cashr, bds 328 E Bijou.

—Mrs Clara S, stenog El Paso County Abstract & T G Co, res 328 E Bijou.

—Joseph F (Diamond Fuel Co), bds 328 E Bijou. (Mrs Clara S.)

—Nancy (wid Joseph), res 328 E Bijou.

Schmeiser Charles M, butcher, rms 429 Lincoln av (Colo City).

Schmell Adam, cutter, res 536 E Bijou.

Schmid Henry M, student Colo Coll, bds 817 N Cascade av.

Schmidt, see also Smith and Smyth.

—Adolph, wire wkr Hassell Iron Wks Co, res 725 S Sahwatch. (Mrs Mary H.)

—Albert, mach, res 805 Jefferson (Colo City). (Mrs Mabel.)

—Fred, lab Zoological Park, res 1003 Cheyenne rd.

—George A, lab, rms 205 S 6th (Colo City).

—Henry, stenog C M Ry, bds 931 Colorado av (Colo City).

—Jacob, propr Jake Schmidt's Place, 610 Colorado av (Colo City), res 931 same. (Mrs Bertha.)

—Joseph P, driver, res 1616 Manitou boul.

Schmidt Louisa, student, bds 931 Colorado av (Colo City).

—Otto C, jeweler Ashby Jewelry Co, res 813 N Wahsatch av. (Mrs Ella F.)

—Peter J, carp, res 815 N Wahsatch av. (Mrs Clarinda.)

—Phillip A, lab, res 1632 Colorado av. (Mrs Christina.)

SCHMIDT WILHELM, Pianist and Teacher (Leschetizky Method); Studio 211 E Uintah, res same, Tel Main 1580.

Schmidt's Hall, 610 Colorado av (Colo City).

SCHMIDT'S JAKE PLACE, Jacob Schmidt Propr, Beer Hall and German Delicatessen, Dealer in Imported Cheese, 610 Colorado av (Colo City).

Schmidtke W Emil, bartndr Henry Rohwer, bds 519 Lincoln av (Colo City).

Schmill Adam, butcher F C Hayman, res 536 E Bijou. (Mrs Anna.)

Schmitt Delphine, student High School, bds 1336 N Weber.

—Henry C, brklyr, res 212 S 13th. (Mrs Gertrude M.)

SCHMITT JACOB, Carriage and Wagon Shop, First-Class Repairing, Personal Attention Given to All Work, 125-127 S Cascade av, Tel Main 640, res 330 E Bijou. (See adv under classified Carriage and Wagon Mnfrs.)

—L Blanche, bds 1111 Colorado av.

—Peter, contr, 15 Carpenters al, res 1111 Colorado av. (Mrs Marguerite.)

—Robert F. brklyr, res 1336 N Weber, (Mrs. Hermina L.)

Schmitz Helen, student Colo Coll, bds McGregor Hall.

—Laura, student Colo Coll, bds McGregor Hall.

Schnalenberg Mrs Helena, bkpr, bds 16 S Wahsatch av.

Schneck Christian G, meat ctr, res 719 N Tejon.

—Lydia P, bds 719 N Tejon.

Chris Pedersen

AGENT HILLYARD SECURITY WINDOW FASTENER

Rear 20 E. Bijou :: Tel. Main 1639

SCH

Colorado Springs, Colorado City and Manitou Directory.

SCH 511

Schneider, see also Snider and Snyder.

—Amelia B H (wid Carl), res 321 S Weber.

—Carl F, moved to Lamar, Colo.

—Caroline G, bds 18 McKinley pl.

—Edward C, tchr Colo Coll, res 218 E Uintah. (Mrs Elsie F.)

—Elizabeth C, bds 18 McKinley pl.

—Everett I, student Colo Coll, bds Hagerman Hall.

—Fred, stage mgr Empire Theater, res 18 McKinley pl.

—Rev Henry A, pastor Calvary Church of the Evangelical Assn, res 1127 N Wahsatch av. (Mrs Maria N.)

—H Ernest, foreman Out West P & S Co, res 1219 Grant av. (Mrs Matilda E.)

—Irvine H, student, bds 1127 N Wahsatch av.

—Jessie S, bds 1127 N Wahsatch av.

—Lizzie A (wid John), res 18 McKinley pl.

—Margaret, student High School, bds Briarhurst nr Manitou.

—Maximillian, baker W N Burgess, res 409 N Nevada av. (Mrs Adele J.)

—Waldemar E, eng, bds 524 E Kiowa.

—Wm, carp, bds 1111 Custer av.

—Wm C, student, bds 1127 N Wahsatch av.

Schnell George, millman Golden Cycle Mill, res 703 N Spruce. (Mrs Maggie.)

—John G, assayer, rms Y M C A. (Mrs Camilla.)

Schnitzius George W, millman Portland Mill, res 1647 Hayes. (Mrs Ida B.)

—Maude M, bds 1647 Hayes.

Schock Benjamin B, moved to Denver.

Schoening Ferdinand, moved to Glenwood, Ia.

Schoff Albert O, carp Chris Pedersen, bds 328 S Tejon.

BUY

Pride Of Longmont Flour

115 S. Tejon Street

O. E. HEMENWAY, (Agt.)

Schofield, see also Scofield.

—John, millman Portland Mill, rms El Paso Apartments.

—John V, phys, 45 First Nat Bank Bldg, res 1210 N Tejon. (Mrs Belle.)

—Mabel L, bds 1210 N Tejon.

—Walter D, student Colo Coll, bds 1210 N Tejon.

Scholes, see also Sholes.

—James, appr, bds 509 E Kiowa.

—Wm E, moved to Denver.

Scholl Henry C, clk Benjamin Rosenberg, res 405 S Nevada av. (Mrs Mary A.)

—Ular, carp, res 103 Colorado av (Colo City). (Mrs Georgia C.)

Scholton Harry A, foreman Gazette, rms 15 Everhart Bldg.

Scholz Jeannette, sec Woman's Club, bds 1829 N Nevada av.

SCHOLZ SAMUEL B, Real Estate and Investments, Notary Public, 25 E Pike's Peak av and 211 E Fontanero, res 1829 N Nevada av, Tel Main 969. (Mrs L F.)

—Samuel B jr, bds 1829 N Nevada av.

Schoning Dora E, rms 1808 Colorado av.

—Wm, baker Star Bakery Co, bds 504 S Cascade av.

Schooler James M, carp, res 115 S 15th. (Mrs Agnes B.)

SCHOOLING T GRATZ, Lawyer, 402 Colorado Bldg, Tel Main 298, res 309 E Bijou.

Schoonmaker Michael L, lab, res 820 N Pine. (Mrs Emma I.)

PATENTS

CHARLES O. ERBAUGH

COMMONWEALTH BUILDING DENVER, COLO.

PATENT LAWYER ENGINEER AND MACHINIST

PURE ICE MANUFACTURED FROM DISTILLED WATER
THE EL PASO ICE & COAL CO.
29 N. TEJON ST. PHONES 46 AND 91

MEET ME AT **FAIRYLAND** All the Latest Moving Pictures and Illustrated Songs. Program Changed It's Cosy and Comfortable There Three Times a Week. 116 N. Tejon

TRAVEL VIA **"Rio Grande Lines"** Best Service Finest Scenery

CHARLES GEISSLER Contractor and Builder
The Lowest Jobbing Rates
TELEPHONE MAIN 844 120 N. NEVADA AVE. in Town

512 SCH

R. L. POLK & CO'S.

SCH

Schott Augustus, appr N W Haas P & H. Co, bds 750 E Cimarron.
—Bertha, laund, bds 750 E Cimarron.
—Charles A, carp, bds 816 N Spruce.
—Constantine, carp, res 750 E Cimarron. (Mrs Lizzie.)
—Gustave L carp, res 239 N Franklin. (Mrs Anna B.)
—John H, foreman Newton Lbr & Mfg Co, res 331 S Nevada av. (Mrs Lovina.)
—Minnie, milliner N Y Store Co, bds 750 E Cimarron.
Schottel Rudolph D, fireman C M Ry, res 88 Main (Colo City). (Mrs Cora.)
Schrader, see also Schroder.
—Charles J, sec Russell Gates Merc Co, res Limon, Colo.
—Fred C, pres C S Pressed Brick & F B Co, bds Alta Vista Hotel.
Schranz Mary, domestic 1205 Wood av.
Schranz Frank P, eng, bds 508 S Nevada av.
—Henry C, mach, res 508 S Nevada av. (Mrs Margaret.)
—Wm C, marine, bds 508 S Nevada av.
Schreenan Thomas A, fireman, res 221 Jefferson (Colo City). (Mrs Florence.)
SCHREIBER FRANCIS F, County Assessor, Court House, Tel Main 237, res 301 Monroe (Colo City). (Mrs Marguerite.)
—Frank G, repr C S & C C D Ry, res 316 W Cimarron. (Mrs Claudia.)
—Kate, res 1235 N El Paso.
—Wm, insp C S & C C D Ry, res 405 S Nevada av
Schrob Emma, moved to Chicago, Ill.
Schroeder, see also Schrader.
—Adam, carp, rms 114 N 4th (Colo City). (Mrs Annie.)
—Albert A, res 215 Jackson (Colo City). (Mrs Minnie D.)
—Bessie F, student, bds 114 Jefferson (Colo City).
—Charles W, baker Harvey Eating House, rms Union Depot.

Schroeder Elizabeth M, clk, rms 817 N Tejon.
—Ethel B, bkpr Argust Bros, bds 114 Jefferson (Colo City).
—Fred, tire repr, bds 317 W Cameron av.
—Gustave W, res 1114 Lincoln av (Colo City). (Mrs Anna.)
—Lucy, emp Antlers Hotel.
—Olga, died Oct 9, '07, age 21.
—Peter, bds 704 N Tejon.
—Robert T, clk C M Ry, res 120 Lincoln av (Colo City). (Mrs Maude.)
—Theodore H, eng C M Ry, res 114 Jefferson (Colo City). (Mrs Katie C.)
Schrong Emma, nurse, rms 222 N Tejon.
Schroyer Robert E, painter Hedrick-Duncan W P & P Co, res 818 S Cascade av. (Mrs Artie E.)
Schueler Anna, bds 450 Manitou av (Manitou).
—Frederick G, driver Ute Chief Mineral Water Co, bds 452 Manitou av (Manitou).
—Gussie, bds 450 Manitou av (Manitou).
SCHUELER JACOB, Mgr Ute Chief Mineral Water Co, 450 Manitou av (Manitou), res 452 same, Tel Manitou 35. (Mrs Fannie.)
—Rudolph J, driver Ute Chief Mineral Water Co and sec Manitou Fire Dept, bds 452 Manitou av (Manitou).
—Wm J, clk Exchange Billiard Hall, rms 331 S Nevada av. (Mrs Katie.)
Schuetz Frank, bellboy Acacia Hotel.
Schuetze Ernest P, taxidermist, res 720 W Caramillo. (Mrs Anna.)
Schulte Catherine (wid Joseph), bds 810 E Willamette av.
Schultheiss Joseph, pop corn, rms 103 E Huerfano.
Schultz, see also Shultz.
—Susanna (wid Rudolph), bds 636 E Monument.
Schulz Margaret, domestic 1404 Lincoln av.
—Mrs Mary, bds 723 S Cascade av.
—Wm J, bds Union Printers' Home.

BURGESS, FANCY GROCERIES
112 NORTH TEJON STREET

SCH

Colorado Springs, Colorado City and Manitou Directory.

SCO 613

Schum Frank S, painter, res 211 El Paso boul, Arcnsdale. (Mrs Anna C.)
Schumacher, see also Shumaker.
—Albert (Schumacher & Geyer), res 525 S Nevada av. (Mrs Nellie J.)
—& Geyer (Albert Schumacher, J S Geyer), proprs Crescent Market, 135 E Huerfano.
Schuster Edwin C (Schuster & Walker), 13 N Tejon.
—& Walker (E C Schuster, T L Walker), proprs Electric Theatre, 13 N Tejon.
Schuyler Karl C (Schuyler & Schuyler), res Denver.
—Walter F (Schuyler & Schuyler), res Denver.
—& Schuyler (K C and W F), lawyers, 27 Giddings Bldg.
Schwaebe Ernest, florist Wm Clark, bds 633 E Boulder.
Schwalbe Frank D, electr, res 311 Pawnee av (Manitou). (Mrs Della.)
Schwabenberg Mrs Helena P, bkpr C G Strang, res 16 S Wahsatch av.
Schwanbeck Dorothy K (wid Herman E), res 23 N Prospect.
Schwartz Henrietta, stenog Hagen & Cary F & F Co, bds 1315 Colorado av.
—Hermina, bds 605 Colorado av (Colo City).
SCHWARTZ JOHN S (Doyle & Schwartz), res 1015 E Boulder. (Mrs Grace M.)
—Martin (M Schwartz & Co), res Indianapolis, Ind.
—M & Co (Martin Schwartz, Milton Braun), liquors, 606-608 Colorado av (Colo City).
Schwarz Robert, mining, res 1404 Lincoln av. (Mrs Sophronia E.)
Schwarzer Helene M, dressmkr, 415 E San Rafael, res same.
Schwapp George J, bds 616 N Institute.
Schweickert Ernest W, elect eng Glen Eyrie, res 531 W Bijou. (Mrs Kate.)
—Walter, student High School, bds 531 W Bijou.

THE ANTLERS HOTEL
THOROUGHLY FIREPROOF THROUGHOUT
EVERY MODERN CONVENIENCE
BANQUETS AND BALLS A SPECIALTY
BEST RESTAURANT IN CITY

Schweiger G S, emp Antlers Hotel.
Schweitzer, see Switzer.
Schwenky Inez, domestic 523 E Pike's Peak av.
SCIBIRD EDGAR A, Public Trustee, 7 Giddings Bldg, Tel Main 802, res 618 N Corona. (Mrs Ella.)
—George H, mining eng, bds 618 N Corona.
—Ralph E, driver Crescent Grocery, bds 618 N Corona.
—Robyn, clk, bds 618 N Corona.
Sclater, see also Slater.
—Wm L, prof Colo Coll, res Glen Eyrie rd 2 miles n of Colo City. (Mrs Charlotte.)
Scopy F Vernon, driver C S Laundry, res 704 N Franklin. (Mrs M Belle.)
Scofield, see also Schofield.
—David (Scofield's Restaurant), res 121 S Nevada av.
—Mrs Edna J, matron County Jail, res 220 S Cascade av.
—John E, dep Sheriff, res 220 S Cascade av. (Mrs Edna J.)
—Wm (Scofield's Restaurant), res 121 S Nevada av. (Mrs Sadie E.)
SCOFIELD'S RESTAURANT (Wm and David Scofield), 123-125 E Huerfano.
Scott Carl R, moved to Cambridge, Ia.
—Chalmours C, res 210 N Cedar. (Mrs Cora B.)
—Charles W, cook Harvey Eating House, res 432 Cooper av. (Mrs Cora B.)
—Cyrus A, clk Seldomridge Grain Co, res 320 S Cedar. (Mrs Lina J.)
—Edgar E, painter, res 924 N El Paso. (Mrs Ella E.)
—Edward, bds 332 S Conejos.

Eclipse Boarding & Sale Stable
W. E. Whitcraft, Mgr.
15 W. Cadenas Phone Main 1199
Colorado Springs, Colo.

PURE ICE MANUFACTURED FROM
DISTILLED WATER
THE EL PASO ICE & COAL CO.
PHONES 46 AND 91
20 N. TEJON ST

For California SEE THAT YOUR TICKET READS via
"The Salt Lake Route"
The New Line. SHORTEST and BEST

J. C. CAMPBELL BARBER SHOP & BATH ROOMS
THE FINEST IN EVERY WAY
IN THE CITY
12 South Tejon St. Tel. Black 961.

PUEBLO MAGNETIC MINERAL WATER
For Bright's Disease, Rheumatism and All Kidney Troubles. Delivered to All Parts of the City
COLO. MINERAL WATER CO. J. R. BALLARD, Propr. Telephone 583

514 SCO

R. L. POLK & CO'S.

SEA

THE SUN
REAL ESTATE
INSURANCE
LOANS
PHONE MAIN 209
23 1/2 N. TEJON ST.

Scott Fred, emp El Paso Club.

- George F, asst sec Y M C A, bds 317 E Willamette av.
- George L, chef, rms 115 1/2 S Cascade av.
- Helen D, student High School, bds 200 Canon av (Manitou).
- Howard M, mgr Spaulding House, 202 to 216 S Tejon.
- Howard W, waiter N Y Rest, rms 305 S Weber. (Mrs Florence E.)
- James, lab, res 940 S Cascade av. (Mrs Emma.)
- James W, prin Lowell School, res 224 E Yampa. (Mrs Evelyn B.)
- Jennie C, opr Colo Tel Co, bds 200 Canon av (Manitou).
- John, bds Union Printers' Home.
- John, rancher, bds 711 N Nevada av.
- SCOTT DR JOHN T, Suggestive Therapeutics, Office and Res High opp Sunnyside Hotel (Manitou), Hours 9 a m to 5 p m, Sundays by Appointment. (Mrs Lena.)**
- Joseph, lab, bds 6 Holly av, Broadmoor.
- Mae, stenog Security Abstract & Title Co, bds 323 E Willamette av.
- Maggie L (wid John), cook, res 332 S Conejos.
- Mary, died June 29, '07, age 52.
- Mary A (wid Frank F), res 317 E Willamette av.
- Mary J (wid N Wick), res 112 Tyler pl.
- Robert A, clk Alexander Reibscheld, rms 17 E Huerfano.
- Rosalie H (wid Frank L), bds 110 N Weber.
- Vinnie E, domestic 1820 N Tejon.

- Scott Walter, died Oct 24, '07, age 39.
- Walter T, blksmith, bds 200 Canon av (Manitou). (Mrs Josephine.)
- Wm, plumber, 116 Exchange pl, res 311 E Willamette av. (Mrs Annie E.)
- Winfield A, gardener, res 200 Canon av (Manitou). (Mrs Jennie.)
- Winfield A jr, clk A M Wilson, bds 200 Canon av (Manitou).
- Scovil Alma M, rms 406 1/2 S Tejon.
- Scoville Francis V, res 1215 N Cascade av.
- Scribbitti May, emp Antlers Hotel.
- Scudder Amelia C (wid Wm H), res 630 N Cascade av.
- Gladys C, bds 630 N Cascade av.
- Martha A, bds 630 N Cascade av.
- Maude C, bds 630 N Cascade av.
- Scully Daniel J, phys, 1129 N Nevada av, res same. (Mrs Virginia H.)
- Wm A, broker, bds 1129 N Nevada av.
- Scurr Elizabeth, bds 617 S Tejon.
- SCURR HARRY A, Real Estate, Loans, Insurance and Notary Public, 7 Nichols Blk, 20 S Tejon, Tel Black 732, res 617 S Tejon, Tel Main 1019. (See left top lines.)**
- Swope May, baker Phelps Dining Room, rms 419 E Platte av.
- Seaman Jennie M, student Colo Coll, bds South Hall.
- Seamster Florence, waiter Alta Vista Hotel.
- Seaport Charles, mach, res 1412 Washington av. (Mrs Sophia M.)
- Searinger Wm, moved to New York City.
- Searl Albert D, painter, res 1147 Lincoln av (Colo City). (Mrs Clementina.)
- Dwight A, hlpr C M Ry, bds 1147 Lincoln av (Colo City).
- Frank E, painter, bds 1147 Lincoln av (Colo City).
- Susie J (wid Albert D), res 1149 Lincoln av (Colo City).
- Sears Alexander H, binder Out West P & S Co, res 832 E Willamette av. (Mrs Ida M.)
- Charles D, died Mar 15, '08, age 50.

110 EAST
PIKE'S PEAK AVE.
COLORADO SPRINGS
COLORADO

Tucker's Restaurants
THE BEST THE MARKET AFFORDS

1640-1644
CHAMPA STREET
DENVER
COLORADO

SEA

Colorado Springs, Colorado City and Manitou Directory.

SEI 515

- Sears Estelle B (wid Charles D), res rear 710 E Platte av.
- Louis A, actor, bds 832 E Willamette av.
- Nina D, clk Wilbur Suit Co, bds 832 E Willamette av.
- Walter W, peddler, res 222 E Las Animas. (Mrs Rilla.)
- Warren F, clk William P. Bonbright & Co, rms 219 N Cascade av.
- Seaton James R, steam ftr Barnes-Stephens P & H Co, res 214 E Las Vegas. (Mrs Minnie H.)
- Seavey Boyd K, mach U S R & R Co, bds 108 N 4th (Colo City).
- Charles L, hlpr C M Ry, bds 108 N 4th (Colo City).
- George A, alderman 3d Ward (Colo City), res 318 S 6th (Colo City). (Mrs Lillie E.)
- Leah, student C S Bus Coll, bds 318 S 6th (Colo City).
- Nina H, emp Elite Laundry, bds 318 S 6th (Colo City).
- Wm L, eng U S R & R Co, res 108 N 4th (Colo City). (Mrs Minnie D.)
- Sebralle Edna, student High School, bds 312 E Uintah.
- Mrs Katherine L, rms 1408 N Weber.
- Sebring Joseph L, student, res 842 E Platte av.
- Mabelle E, student High School, bds 842 E Platte av.
- Merle W, student High School, bds 842 E Platte av.
- Wm L, contr, 842 E Platte av, res same. (Mrs Esther A.)
- Sebron Phebe (wid Patrick), res 723 E Dale.
- Sechrist Edith M, tchr Beacon School, bds 2426 N Weber.
- Evaline S, bds 2426 N Weber.
- Raymond T, prin Pike View School, res 2426 N Weber.
- Thomas E, repr Rock Island System, res 2426 N Weber. (Mrs Sophia A.)
- Second Congregational Church, 405 S Tejon.
- Presbyterian Church, Washington s e cor 15th.
- Secret Organizations, see pages 59-63.

Phone 1360

Ford Electric Co.

5 E. Bijou Street

We Repair Motors, Elevators, Lights, Telephones, Bells and Anything Electrical or Mechanical

- SECURITY ABSTRACT & TITLE Co, W H Bacon Pres, W A Easton Sec and Treas, Office Basement Court House, Tel Main 737.**
- SECURITY FIRE INSURANCE Co (of New Haven, Conn), Sun Realty Co Agts, 23 1/2 N Tejon.**
- Seddon Elizabeth C, clk S T Seddon, bds 431 N Weber.
- SEDDON SAMUEL T, Importer of Fine Arts, Artists' Supplies, Framing, etc, 129 1/2 N Tejon, Tel Main 1387, res 431 N Weber.**
- Seden Fred C, propr Nordrach Farm, 3 1/2 miles n e of city.
- Seeds Wm A, clk C S & C C D Ry, bds 311 E Willamette av.
- Seeley Burns L, bkpr Elite Laundry, res 826 E Monument. (Mrs Sylvia D.)
- Seely Clarence E, moved to Las Cruces, N M.
- Segelbaum Albert W, adv mgr Hibbard & Co, res 36 Boulder cres.
- Seger Frank, trucker Union Depot, bds 116 W Cimarron.
- Segerquist Emma H, maid, 505 N Cascade av.
- Seidl Josephine, domestic 16 Boulder ct.
- Seitz George C, repr W I Lucas, res 710 E Cache la Poudre. (Mrs Florence A.)
- Mina, cook C S Sanitarium.
- Seitzinger John W, driver McCracken & Hubbard, res 17 Mt Washington av, Ivywild. (Mrs May.)
- Seivert, see also Seyffert.
- Frank J, clk, bds 17 E Vermijo av.
- George P, salesman Hemenway & Co, bds 17 E Vermijo av. (Mrs Lot-tie.)
- Mary E (wid Peter), res 17 E Vermijo av.

BINGHAM The View Photographer
All Work Guaranteed
18 South Tejon Street
Telephone 678

EL PASO ICE & COAL CO.
PURE ICE MANUFACTURED FROM DISTILLED WATER
PHONES 46 AND 91
29 N. TEJON ST.

PUBLIC OPINION

The Leading Weekly Paper of El Paso County

Public Opinion Printing Co.

PUBLISHERS

11 East Kiowa Street

TRAVEL VIA

"Rio Grande Lines" Best Service
Finest Scenery

PHONE
13

For Plumber or Steamfitter

Barnes-Stephens Plumbing & Heating Co. 206 North Tejon St.

PHONE
13

516 SEL

R. L. POLK & CO'S.

SEY

Seldomridge Charles B, pres Seldomridge Grain Co, res 218 E Cache la Poudre. (Mrs Bessie W.)

—Gerald B, student High School, bds 1015 N Nevada av.

SELDOMRIDGE GRAIN CO, C B
Seldomridge Pres, H H Seldomridge V-Pres and Treas, A D F Armstrong Sec, Flour, Hay, Grain, Salt and Seeds, 108 S Tejon, Tel Main 12.

—Harry H, v-pres and treas Seldomridge Grain Co, res 1015 N Nevada av. (Mrs Irene B.)

Selectman Mrs Bessie, clk J D Hiltbrand, bds 312 N 3d (Colo City).

Seligman Richie, student Colo Coll, rms South Hall.

Sell Otto R, eng C S & C C D Ry, res 1140 Lincoln av. (Mrs Jennie A.)

Sellers Nancy J (wid John C), res 431 S Sierra Madre.

Sellergren Hannah (wid Caspar W), grocer, 748 N Walnut, res 744 same.

Sellers F Gertrude, bds 428 E San Miguel.

Sells Charles F, died Aug 24, '07, age 40.

SELLS CLINTON W, Pres and Mgr
Manitou & Pike's Peak Ry Co, w end Ruxton av (Manitou), Tel Manitou 25, res 1431 N Tejon, Tel Main 2354. (Mrs Jessie L.)

—Fred L, brkman C S & C C D Ry, bds 128 N Chestnut.

—Henry, porter, res 608 S Baltic.

—John W, driver, res 311 N 4th (Colo City). (Mrs Ollie.)

—Margaret, student High School, bds 1431 N Tejon.

—Mary L (wid Charles F), res 128 N Chestnut.

—Perle J, student C S Bus Coll, bds 128 W Chestnut.

—Wheeler, student, bds 1431 N Tejon.

—Wm L, student High School, bds 1431 N Tejon.

Selman Andrew, hlpr Tucker's Rest, res 327 S Sahwatch.

Seme John, miner Rapson Coal Mine, res Curtis P O.

Semple Isabella, bds 720 Portland boul.

—Wm, painter, res 9 E Vermijo av. (Mrs Laura T.)

Sengelmann Fritz, domestic W L Sclater. (Mrs Babette.)

Senteno Bernard, miner, res Pike View.

Serat Edith, rms 1121 N Nevada av.

Serling John E, ins, res 1602 Lincoln av. (Mrs Nellie E.)

Sesson Pearl A, moved to Dillon, Mont.

Settle Alice, domestic, bds 1130 N Cascade av.

—Josie (wid James), res 328 W Vermijo av.

—Otha B, miner Danville Coal Mine, res 2813 N Cascade av. (Mrs Julia.)

—Roscoe, clk Grier's Hotel, res 328 W Vermijo av.

—Wm O, tmstr, bds 328 W Vermijo av.

Setzer Lumima (wid John M), res 616 W Kiowa.

—Wm, hlpr C M Ry, rms Rickards Rooming House.

Sevens John, driver Antlers Livery, res 608 S Sierra Madre.

Seventh Day Adventist Church and School, 640 E Willamette av.

SEVITZ JAMES A, Publisher
Manitou Journal, 199 Manitou av (Manitou), Tel Manitou 27, res Pawnee av 3 s of High (Manitou).

Seward P Ohmer, clk B G Robbins, res 716 W Huerfano. (Mrs Bessie T.)

Sewell Wm B, clk, res 213 N Corona. (Mrs Minnie B.)

Sexton, see also Saxton.

—Ollie, bds 106 S Wahsatch av.

Seyffert, see also Seivert.

—Otto W, clk Perkins-Shearer Co, res 1431 N Royer. (Mrs Bird.)

Seymour Clara B, tchr, bds 612 N Franklin.

—Clarence M, died Dec 25, '07, age 37.

—Dwight H, moved to Kingsley, Kan.

—Elder E, rancher, bds 612 N Franklin.

—Elmer E, tmstr C S Pressed Brick & F B Co, res 1232 N El Paso.

—Harry H, coachman 1023 N Weber.

—James, ydman 705 N Nevada av.

—Julia T (wid Richard), res 202 Colorado av (Colo City).

Ask for Original "Manitou" Table Water and Ginger Champagne
The Manitou Mineral Springs Co. Absolutely Pure and Natural Beware of Substitutes

SEY Colorado Springs, Colorado City and Manitou Directory. SHA 617

Seymour Leila A, dressmkr, bds 612 N Franklin.

—Linden A, bds 315 N Weber. (Mrs Grace A.)

—Luther C, rancher, bds 612 N Franklin.

—Martin, lab Glen Eyrie.

—Matthew O, tchr, bds 612 N Franklin.

—Merion M, expman, res 552 E Moreno av. (Mrs Lena B.)

—Wm M, rancher, res 612 N Franklin. (Mrs Bettie.)

Shackelford Earl J, clk O C Shackelford, bds 122 Lincoln av (Colo City).

—Owen C, grocer, 416 Colorado av (Colo City), res 122 Lincoln av (Colo City). (Mrs Eunice E.)

Shadford Charles A, student High School, bds 1211 N Franklin.

—Eugene S, student High School, bds 1211 N Franklin.

—Wm M, carp, res 1211 N Franklin. (Mrs Margaret B.)

Shafer, see also Schaefer and Sheafor.

—Edward G, cigars and pool, 530 1/2 Colorado av (Colo City), res 719 W Pike's Peak av. (Mrs Hattie K.)

—Ernest E, carp Chris Pedersen, bds 620 S Tejon.

—Henry S, appr C M Ry, bds 32 Jefferson (Colo City).

—Ira E, cond C S & I Ry, bds 620 S Tejon.

—Lewis A, lab C M Ry, res 32 Jefferson (Colo City). (Mrs Permelia.)

SHAFFER LORENZO H, Propr
Cheyenne Apartments, Pike's Peak av n e cor Cascade av, Tel Red 393. (Mrs Laura L.)

—Samuel D (Shafer & Dean), res 428 Lincoln av (Colo City). (Mrs Dolie T.)

SHAFFER & DEAN (S D Shafer, J L Dean), Blacksmiths, Horseshoers, Wagon and Carriage Makers and General Repairers, 15 S 5th (Colo City), Home Tel 46.

Shamp Frank, lab, bds Brookside Hotel.

J. D. HILTBRAND
EDISON AND VICTOR
TALKING MACHINES
125 1/2 N. Tejon Tel. Main 913

Shandrek Michael, miner Curtis Coal Mine, bds Curtis P O.

Shane Adelbert, cementwkr, bds 1114 High.

Shanholtzer Ralph, bkpr El Paso Nat Bank, res 528 N Weber. (Mrs Susan L.)

Shanks James C, chief insp Union Depot, res 320 E Caramillo. (Mrs Mary A.)

Shannon Eva, tchr Garfield School, res 205 Cheyenne av.

—Gold Mining Co, H H Mitchell sec, 4 Giddings Bldg.

—Thomas, died Jan 15, '08, age 45.

Shantz Abraham K, carp, res 2004 Armstrong av. (Mrs Mary E.)

—Fred H, messr C S Mining Stock Assn, bds 2004 Armstrong av (Colo City).

Shapcott Edith M, student High School, bds 316 E Uintah.

—Mabel J, student, bds 316 E Uintah.

—Martha B (wid Wm G), res 316 E Uintah.

—Wallace G, student Colo Coll, bds 316 E Uintah.

Shapiro Albert, clothing, 10 E Huerfano, res 529 N Wahsatch av. (Mrs Helen.)

—Cecilia, bds 529 N Wahsatch av.

—Dora, bds 529 N Wahsatch av.

—Etta, bds 529 N Wahsatch av.

Shapleigh Roger W, mining eng, res 1924 N Nevada av. (Mrs Serna G.)

SHAPLEY CHARLES W, Barber, Hair Cutting 25c, Shaving 10c, De Luxe Hair Tonic, Shampooing and Massage, 7 S 5th (Colo City), res 427 Plateau av (Colo City). (Mrs Nellie M.)

COLORADO SPRINGS PAVING & TILE CO.
505 W. HUERFANO ST. OFFICE 305 DE GRAFF BLDG.
ARTIFICIAL STONE SIDE AND LAWN WALKS

PURE ICE MANUFACTURED FROM DISTILLED WATER
PHONES 46 AND 91
29 N. TEJON ST.
THE EL PASO ICE & COAL CO.

DESIGNERS ILLUSTRATORS ENGRAVERS
ROCKY-MOUNTAIN ENGRAVING Co.
112 EXCHANGE PL. - COLORADO SPRS.
HALF-TONE & LINE CUTS
COPPER & ZINC

Choiceest Real Estate
For Sale and Rent
CHAS. P. BENNETT

The Robinson Drug Co. Finest line of Drugs and
THE BUSY CORNER Drug Sundries in the city.
Prompt Delivery Phone 4

518 SHA

R. L. POLK & CO'S.

SHA

CALL 442 The Sinton
Rustic Home
Dairy Co.
419 S. EL PASO

Sharer, see also Shearer.

—Edward C, private sec J R McKinnie, sec Ajax Brick & Tile Co and Pike's Peak B & T Co, res 1513 N Nevada av. (Mrs Myrtle.)

Sharp Alma, died Apr 10, '07, age 61.

—Andrew R, bds 1206 S Nevada av. (Mrs Ruth.)

SHARP ARTHUR G, Pres Exchange Nat Bank, International Realty Co and West Colo Springs Land Co, V-Pres C S & I Ry Co and Treas Board of Education, res 1609 N Nevada av, Tel Main 379. (Mrs Louie M.)

—Lucy D, nurse Colo Conference D Hospital.

—Roy, fireman, bds 507 E Kiowa.

—Roy M, student, bds 1609 N Nevada av.

Shattrick Anna L, mangler Star Laundry, bds 220 Center.

—Benjamin C, lab, res 223 Center. (Mrs Lydia M.)

—Ida M (wid John), res 220 Center.

—John, died Feb 5, '08, age 62.

—LeRoy A, lab, bds 220 Center.

—L Anna, laund, bds 220 Center.

—Olive G, laund, bds 220 Center.

Shaub, see Shobe.

Shaw Alice M, domestic 1411 N Nevada av.

—Benjamin, miner Rapson Coal Mine, bds Curtis P O.

—Benjamin F, waiter El Paso Club, bds 802 N Walnut.

—Charles J, grocer, 432 W Pike's Peak av, res 430 same. (Mrs Jessie E.)

—Charles P, res 208 Red Rock av (Colo City). (Mrs Belle.)

—Mrs Effie E, clk, res 602 E Boulder.

Shaw Emma J, bds 504 N Nevada av.

—Eugene L, waiter Tucker's Rest, res 221 E Victoria. (Mrs Mary.)

—Gerald, clk Kaufman & Co, rms 121 E Cimarron. (Mrs Wille.)

—Glenn W, student Colo Coll, bds 1338 N Weber.

—Hattie, domestic 20 E Buena Ventura.

—Hazel I, student, bds 232 E Washington.

—Helen E (wid John), res 232 E Washington.

—Henry R, rancher, res 347 E Las Vegas. (Mrs Ivy M.)

—Mrs Jessie M, propr Shaw's Toilet Parlors, 29 N Cascade av, res 232 E Washington.

—Jonathan M (Colo Springs 5c and 10c Store), res 919 N Royer. (Mrs Margaret.)

—J Gordon, baker D W Smith, res 1617 N Corona. (Mrs Libbie M.)

—Lewis E, meatctr F A Whittlesey, res 1622 N Wahsatch av. (Mrs Minnie E.)

—Lloyd L, student High School, bds 1338 N Weber.

—Louis, student Central Bus Coll, rms 221 E Victoria.

—Margaret A (wid Wm), res 114 Elk (Manitou).

—Price, clk Robinson Drug Co, res 602 E Boulder.

—Ray V, bds 1338 N Weber.

—Robert L, bds 919 N Royer.

—Siprous S, lab, res 425 S Sierra Madre. (Mrs Ambrosia F.)

—Wm F, dentist, 9 Barnes Bldg, res 232 E Washington. (Mrs Jessie M.)

—Wm G, res 1338 N Weber. (Mrs Julia A.)

SHAW'S TOILET PARLORS, Mrs Jessie M Shaw Propr, Hairdressing, Manicuring, Chiropody, Scalp and Facial Treatment a Specialty, 29 N Cascade av, Tel Main 665.

Shawldorf Martin, shoemkr, rms 130 N Nevada av.

SHAWNEE FIRE INSURANCE Co (of Topeka, Kan), Winkler, Davis & Black Agts, 17 E Pike's Peak av.

THE HYDE PAPER CO. 100-102 S. Victoria Ave.
Pueblo, Colo.

Wrapping Paper, Paper Bags and Wholesale Stationery

SHA

Colorado Springs, Colorado City and Manitou Directory.

SHE

519

Shay Harry, appr, bds rear 722 E Platte av.

Shea Jessie, nurse Glen Eyrie.

Sheafor, see also Schaefer and Shafer.

—Harriet J, bds 122 E Uintah.

SHEAFOR HON JOHN W, Judge Dist Court, res 122 E Uintah. (Mrs Kate.)

Shean Carrie, res 423 E Dale.

Sheard Elsie W, clk Giddings Bros, bds 416 E Cache la Poudre.

—Emma F (wid Seth), res 416 E Cache la Poudre.

—Florence E, bds 416 E Cache la Poudre.

—Irva A, clk Whitney & Grimwood, bds 416 E Cache la Poudre.

—Sadie R, clk C S Dry Goods Co, bds 416 E Cache la Poudre.

Shearer, see also Sharer.

—George H, carp, res 814 N Arcadia. (Mrs Dorcas E.)

—Happy, domestic 1116 N Wahsatch av.

—Harvey G, hlpr, res 415 S 11th. (Mrs Annie.)

—James P, sec and treas Perkins-Shearer Co, res 1516 N Nevada av. (Mrs Jessie S.)

—Louis, real est, res 628 N Weber.

—Nora, waiter Alta Vista Hotel.

—Pearl, maid, 428 N Weber.

Sheedy Ellen (wid Thomas), res 1113 Custer av.

Sheehan Agnes, bds 718 W Pike's Peak av.

—Edward D, agt Rock Island System, Roswell, bds 718 W Pike's Peak av.

—Ella (wid John T), tchr Curtis School, res 712 N Spruce.

—Frank, chauffeur, 2006 N Cascade av.

—Hannah (Misses Sheehan), res 724 N Nevada av.

—Kate, res 718 W Pike's Peak av.

—Mary (Misses Sheehan), res 724 N Nevada av.

—Misses (Hannah and Mary), boarding, 724 N Nevada av.

—Patrick J, dist agt Northwestern Mutual Life Ins Co, 42 First Nat Bank Bldg, res 1931 N Tejon. (Mrs Catherine M.)

—Stephen, rms Y M C A.

A. B. HUTCHINSON W. B. KIRBY J. L. COLUMBIA

MANITOU LIVERY & TRANSFER CO.

Manitou, Colo.
OFFICE 229 Manitou Avenue Phone Manitou 9
STABLE 111 Manitou Avenue Phone Manitou 4

Sheeran John E, millman Golden Cycle Mill, res 510 S 6th (Colo City).

—Katherine, student C S Bus Coll, bds 510 S 6th (Colo City).

—John E, oiler, res 510 S 6th (Colo City).

—Peter, millman Golden Cycle Mill, bds 510 S 6th (Colo City).

—Thomas A, fireman C M Ry, res 12 Lincoln av (Colo City).

Sheets Henry P, lab E R Ripley, res 1140 Lincoln av (Colo City). (Mrs Kate.)

—Lillian, ironer C S Laundry, bds 1140 Lincoln av (Colo City).

Sheetz Carson A, treas Standard Club and chf clk U S R & R Co, res 320 Jackson (Colo City). (Mrs Laura E.)

Sheff George W (Sheff & Riggs), res 811 E Cache la Poudre. (Mrs Rosa E.)

—& Riggs (G W Sheff, E W Riggs), bicycles, 825 N Tejon.

Sheffer, see also Schaefer and Shafer.

—Elmer E, carp, res 411 W Kiowa. (Mrs Olga E.)

—Louise M, binder Out West P & S Co, bds 411 W Kiowa.

—Sarah E, died June 27, '07, age 31.

Shelby Homer B, hlpr Wells Fargo & Co Exp, bds 27 N Prospect.

—Isaac M, trav agt, res 27 N Prospect. (Mrs Ida.)

Shelden Clara E, emp Wilbur Suit Co, bds 321 W Kiowa.

—Elroy C, salesman Union Ice & Coal Co, res 321 W Kiowa. (Mrs Emma.)

—Jessie, student High School, bds 321 W Kiowa.

Colorado Midland Ry.

For SALT LAKE CITY, OGDEN,
All Points in CALIFORNIA and
the GREAT NORTHWEST

PURE ICE MANUFACTURED FROM
DISTILLED WATER
THE EL PASO ICE & COAL CO.
PHONES 46 AND 91
29 N. TEJON ST.

Gaebel-Clark Engraving Co.

DESIGNERS, ILLUSTRATORS
ENGRAVERS BY ALL PROCESSES

Sixth and Court Sts.
PUEBLO COLORADO

TRAVEL VIA

"Rio Grande Lines" Best Service
Finest Scenery

EL PASO ICE & COAL CO.
 PURE ICE MANUFACTURED FROM DISTILLED WATER
 PHONES 46 AND 91
 29 N. TEJON ST.

ENTERPRISE FURNITURE CO. PHONE MAIN 1264
 TENTS, AWNINGS AND WINDOW SHADES 129-131 E. HUERFANO ST

520 SHE R. L. POLK & CO'S. SHE

Sheldon Albinus Z, res 1 Colorado av (Colo City).
 —Edgar A, bds 1 Colorado av (Colo City).
 —Frank S, ydman El Paso Club, bds 817 N Spruce.
 —Hazel, clk, bds 1 Colorado av (Colo City).
 —Homer L, clk J H Maurer, res 942 S Conejos. (Mrs Margaret.)
 —Myron, lab, bds 942 S Conejos.
 —Orpha, student, bds 942 S Conejos.
 —Ray F, student Colo Coll, rms 510 E Uintah.
 Shellen Patrick J, ins agt, res 1931 N Tejon. (Mrs Catherine M.)
 Shellenberger Abbie L, student, bds 715 N Prospect.
SHELLENBERGER CHARLES N, Physician and Surgeon, Nose, Throat and Lungs, Suite 15-16 First Nat Bank Bldg, Tel Main 509, Hours 9:30 to 12 am, 1:30 to 4 p m, Sundays by Appointment, res 717 N Tejon, Tel Main 1229. (Mrs Laura B.)
 —Harry N, chemist Portland Gold M Co, bds 717 N Tejon.
 —John F, tapper City Water Works, res 705 E Costilla. (Mrs Harriet L.)
 —Samuel E, stockman, res 715 N Prospect. (Mrs Addie C.)
 —Wm D, fireman Hose Co No 2, res 918 N Corona. (Mrs Catherine.)

Shellinger, see Schellenger and Schilinger.
SHELTON ANDREW W (Shelton & Smith), res 750 E Kiowa, Tel Main 2512. (Mrs Elizabeth.)
 —Anna M, student High School, bds Boulder, Nob Hill.
 —Rev Arvin H, res s end of Nob Hill. (Mrs Melissa.)
 —Bessie M, student Central Bus Coll, rms 750 E Kiowa.
 —Charles F, caretkr Evergreen Cemetery, res 912 E Cimarron. (Mrs M Theresa.)
 —Elsie L, student High School, bds Boulder, Nob Hill.
 —Eugene W, bds 750 E Kiowa. (Mrs Mary A.)
 —Frank, emp Curtis Coal Mine, res Boulder, Nob Hill.
 —Frank C, janitor, res 741 N Spruce. (Mrs Elizabeth A.)
 —Ida M, student, bds Boulder, Nob Hill.
 —Margaret L, bds Boulder, Nob Hill.
 —Newton, carp, res Boulder, Nob Hill. (Mrs Kate A.)
 —Wiley J, res 1011 E Cimarron. (Mrs Cora.)
SHELTON & SMITH (A W Shelton, J M Smith), Real Estate and Investments, 7 P O Bldg, Tel Main 199. (See adv.)

A. W. SHELTON **J. M. SMITH**
 Rich Rocky Ford and Longmont Lands
SHELTON & SMITH
 REAL ESTATE, INVESTMENTS
 Lands and City Property
 Telephone Main 199 Residence Phone Main 2512
 ROOM 7 P. O. BLDG. COLORADO SPRINGS, COLO.

Shelley W Joseph, tmstr I J Morse, res 1416 S Pine. (Mrs Kate.) Shemwell Walter W, res 1228 Colorado av. (Mrs Maude E.)

THE WATERMAN PRESS
 Printers and Publishers
 112 E. Cucharras St. WE PRINTED THIS DIRECTORY Phone Main 1154

MUETH'S CANDIES, CAKES, ICE CREAM
 Where Quality is the First Consideration
 26 North Tejon Street

SHE Colorado Springs, Colorado City and Manitou Directory. SHE 521

SHEMWELL WM D (Patton Realty Co), res 727 N Wahsatch av, Tel Main 2429. (Mrs Henrietta P.)
 Shenkapaup Peter P, lodgings, 732 Colorado av (Colo City).
 Shepard E Lucy, student, bds 105 W Cheyenne rd.
 —E Morse, hlpr C S & C C D Ry, res 1111 Colorado av.
 —Harriet M (wid James H), res 1211 Grant av.
SHEPARD WM A, Physician, Diseases of the Throat and Chest a Specialty, Suite 2 Barnes Bldg, 113½ E Pike's Peak av, Tel Main 1181, Hours 10 to 12 a m, 2 to 4 p m except Sundays, res 105 Cheyenne rd, Ivywild, Tel Main 1003. (Mrs Eva G.)
 —W Anderson, res 1527 N Royer. (Mrs Nellie D.)
 Shepherd Anna M (wid E McGeorge), cook, res 409 N Royer.
 —A Newton, watchman, res 207 Custer av.
 —Harry L (Tucker, Ballard & Co), res Cripple Creek, Colo.
 —Mrs Lillian B, smstrs, bds 409 N Royer.

COOK WITH GAS
 CLEAN, CONVENIENT, ECONOMICAL.
THE GAS CO.
 107-111 E. KIOWA
 PHONE OUR GIRL, MAIN 2400

Sheppard Wilbur S, electr C G Strang, rms 130 N Weber.
 Sheridan Charles M, fireman, res 1638 Hayes av. (Mrs Marie.)
 —Land & Irrigation Co, O H Shoup sec, 120 N Tejon.
 —Mamie, domestic 1409 Wood av.
 —Mrs Marie, rms 440 W Yampa.
 —Patrick H, shoemkr, 9 W Huerfano, res same.
 Sheriff's Office, Court House.
 Sherman Alice J, rms 22 E Caramillo.
SHERMAN CHARLES M, Stationery, Confectionery, News, Cigars and Tobacco, Gen Mgr Colo City Transfer, Coal & Storage Co, 421 Colorado av (Colo City), Both Tels 33, res 103 Lincoln av (Colo City), Tel White 13. (Mrs Mary L.) (See adv.)



C. M. Sherman
 STATIONERY CONFECTIONERY
 Cigars, Tobacco, Notions
 Agent for some of the Best Fire Insurance Companies in The World

The Colorado City Transfer, Coal & Storage Co.
 PHONE WEST 33 RES. WHITE 13 CITY PHONE 33
COAL AND WOOD NO. 421 COLORADO AVE., COLORADO CITY, COLO.

Shepherd Ralph L, messr Wells, Fargo & Co Exp, bds 449 E Kiowa. (Mrs Mamie.)
 —Sallie, cook 1525 N Cascade av.
 —Wm J, lab, bds 315 E Costilla.

Sherman Frances, res 11 N 18th.
 —Howard R, clk C M Sherman, bds 103 Lincoln av (Colo City).
 —Irving V, real est, res 718 E Platte av. (Mrs Edna W.)

Read "The Gazette" Every Morning in the Year at 60c Per Your Door, for Month
 ALL THE WORLD NEWS ALL THE LOCAL NEWS ALL THE BARGAIN NEWS

Electro-Thermatorium and Sanitarium Treatment Rooms
 124 S. Tejon Street

THE HOUSTON LUMBER CO.

20 to 32 W. Vermijo Ave.
Tel. Main 102

Wholesale and Retail
LUMBER AND MILL WORK

522 SHE

R. L. POLK & CO'S.

SHI

KENTUCKY STABLES BEST of TURNOUTS

121 E. Bijou St.

Phone 568

Sherman Jay, lab, res 123 Washington av (Colo City). (Mrs Millie M.)
—Jennie, res 922 N Corona.

SHERMAN LINUS E. Real Estate, Loans, Notary Public, Land and Pension Attorney, 52 P O Bldg, res 315 N Weber, Tel Main 2328. (Mrs Isabella J.)

—Marcus, res 318 Lincoln av (Colo City). (Mrs Frankie.)

—Marian H, nurse, 315 N Weber, bds same.

—Morton T, bkpr, bds 103 Lincoln av (Colo City).

Sherrill S Malissa, dressmkr, bds 504 E St Vrain.

Sherritt Thomas, bds Union Printers' Home.

Sherrod Jay D, lab, bds 108 W Costilla.

—Melane (wid David A), res 108 W Costilla.

Sherry Albert E, student Colo Coll, bds 817 N Cascade av.

—Felix, hostler Antlers Livery, rms 23 N Cascade av.

Sherwin Frederick L, lawyer, 301 Mining Exchange Bldg, rms 2 E Boulder.

Sherwood George H, carp, rms 17 E Platte av.

—Mary (wid Charles), bds 302 Cheyenne boul, Ivywild.

—Wm, plasterer, res 1112 Cheyenne rd. (Mrs Maria.)

—Wm H, timekpr Portland Mill, res 1123 Colorado av. (Mrs Martha G.)

Shetler George H, driver, res 230 E Fountain. (Mrs Sadie.)

—Sadie A, presser The Pantatorium, bds 230 E Fountain.

Shettle Arthur F, student, bds 1903 N Tejon.

—Nathalie L, student, bds 1903 N Tejon.

—Wm M, artist, 1903 N Tejon, res same. (Mrs Kate.)

Shevelin Anna, domestic 1140 Wood av.

Shewalter, see also Showalter.

—Florence S, nurse Glockner Sanitarium, rms 409 N Cascade av.

—Maude A, bds 318 W Pike's Peak av.

Shibley Fred D, carrier P O, res 1021 N Hancock av. (Mrs Gertrude.)

—Mary A (wid Dow), bds 1021 N Hancock av.

Shideler Carl C, cond C S & I Ry Co, res 942 E Costilla.

—David, foreman C M Ry, res 1820 Midland av (Colo City). (Mrs Carrie.)

—Elcana, cond C S & I Ry Co, res 12 W 2d, Ivywild. (Mrs Edna G.)

—James P, miner, rms 213 S Weber. (Mrs Meta.)

—Lewis G, cond C S & I Ry Co, res 907 S Cascade av.

—Mervin H, plumber L M Trautman, bds 714 S Nevada av.

—Moses M, mach, res 815 E Cucharas. (Mrs Nellie E.)

—Robert W, mach, bds 1820 Midland av (Colo City).

—Samantha F (wid Thomas), res 117 S Corona.

—Wm, res 213 S Weber (Mrs Sarah E.)

Shields Anna G, binder, bds 827 E Costilla.

—Byrdie, student High School, bds 111 S 12th.

—Caroline M, bkpr Mueth's, bds 1616 Cheyenne rd.

—Cordelia A (wid Milton), res 212 N Walnut.

—David, bds 322 S Nevada av.

—Dora B, binder Out West P & S Co, bds 212 N Walnut.

—Ernest E, tmstr, bds 212 N Walnut.

—Ethel M. bds 212 N Walnut.

Yauflman's

"If It's Here It's Right"

PHONE 467

SHI

Colorado Springs, Colorado City and Manitou Directory.

SHO 523

SHIELDS FRANK A. Pres and Mgr Sanitary Towel Supply Co, 34 First Nat Bank Bldg, Tel Main 206, res 120 S Conejos. (See back bone.)

—George G, student, bds 1530 N Cascade av.

—James E, cement wkr, rms 206 S Cascade av.

—James H, res 827 E Costilla. (Mrs Sarah E.)

—John, eng Patterson Coal Mine, res 2607 N Nevada av. (Mrs Isabel.)

—Lela M (wid John G), res 1530 N Cascade av.

—Mattie, binder Out West P & S Co, bds 827 E Costilla.

SHIELDS-MORLEY GROCERY Co. F T Metzler Pres, F H Morley V-Pres, W H Parry Sec, J O Spicer Treas, Wholesale Groceries and Agts Manitou Mineral Water Co, 17-19 N Cascade av, Tel Main 88.

—Roy J, tmstr, bds 212 N Walnut.

Shillady Hugh, driver Star Laundry, res 117 E Willamette av. (Mrs Margaret.)

—Robert E, messr Central Colo Power Co, bds 1117 E Willamette av.

Shimp H C, sec Blue Bell M, M & P Co, 67 P O Bldg.

Shiner Herbert L, lab, res 712 E Cucharas. (Mrs Nettie.)

Shinn Alice R, supervisor of drawing City Schools, rms 1712 N Nevada av.

Shipler Zonett, nurse, 814 S Tejon, bds same.

Shippee Mrs Nellie A, milliner Hibbard & Co, bds 1720 S Cascade av.

Shireman Henry, lab, bds 25 Telluride av (Colo City).

—John K, baggageman Union Depot, bds Santa Fe Hotel.

—Joseph A, farmer, res 25 Telluride av (Colo City). (Mrs Victoria H.)

—Lincoln, lab, bds 25 Telluride av (Colo City).

Shirley Mrs C C, bds Acacia Hotel.

Weber Cycle & Supply Co. Bicycles and Automobiles Supplies and Repairs

6 E. Kiowa St. Phone Main 466

SHIRLEY THE, Rooms and Board by the Day, Week or Month, 1 blk e of P O, Mrs Belle Dixon Propr, 303 E Pike's Peak av, Tel Main 2581.

Shively Charles T, millman U S R & R Co, bds 166 Manitou av, Arensdale.

Shivers Robert, lab, res 26 E Mill. (Mrs Amanda.)

Shobe Carrie A (wid J Erbin), res 15 W Fountain.

—C Olga, student, bds 15 W Fountain.

—Helen, student, bds 15 W Fountain.

—Henrietta (wid John), res 217 E Huerfano.

—Hyman, shoemkr, 701 S Tejon, res 316 W Costilla.

—John E, died Dec 26, '07, age 53.

Shobey Mrs Hattie B, res 322 W Bijou.

Shock Elizabeth (wid Lemuel), res 522 S Weber.

Shockley Charles G, motorman C S & I Ry, bds 317 E Cucharas.

—Dora L (wid Thomas), res 201 E Costilla.

—Thomas, student, bds 201 E Costilla.

Shoemaker, see Schumacher and Shoemaker.

Sholem Mrs Samuel, student Colo Coll, bds Antlers Hotel.

Sholes, see also Scholes.

—John F, lab, res 311 Hagerman (Colo City). (Mrs Nora.)

Sholtz, see Scholtz.

Shonder John W, janitor Mining Exchange Bldg, res 631 Griswold. (Mrs Martha.)

Shontz Abraham K, carp, res 2004 Armstrong av.

PURE ICE MANUFACTURED FROM
DISTILLED WATER

THE EL PASO ICE & COAL CO.

PHONES 46 AND 91

29 N. TEJON ST.

B. BENTON Carpenter and Contractor

116 Exchange Place

Phone Red 233

TRAVEL VIA

"Rio Grande Lines" Best Service
Finest Scenery

THE NAME A GUARANTEE
OF QUALITY
OTIS ELEVATORS

ALEX. MacKENZIE Latest Domestic & Imported
THE TAILOR PATTERNS
21 East Bijou St. Tel. Main 1193

524 SHO R. L. POLK & CO'S. SID

Shoob Jacob H, shoemkr, 701 S Tejon, res 316 W Costilla. (Mrs Annie.)
Shook Charles B, painter, res 1026 S Cascade av. (Mrs Carrie.)
—James F, miner Rapson Coal Mine, res 414 E Columbia. (Mrs Margaret A.)
Shorb Charles E, dep County Clk, res 219 N Walnut. (Mrs Mae L.)
—Grover C, motorman, res 307 N Walnut. (Mrs Blanche E.)
Shore Eugene P, mining, res 1329 Wood av. (Mrs Eva.)
Shores John G, propr Lawton Hotel, 329 E Kiowa. (Mrs Josephine.)
Shork Fred C, watchmkr F G Hayner, res 218 N Wahsatch av. (Mrs Ella A.)
Short Inez, clk People's Mission Relief Depot, bds same.
Shorter Flora (wid Levi), res 2516 N Weber.
SHORTT DORA J, Teacher of the Piano, 1621 Colorado av, res same.
Shoup Lucy A, bds 1309 E Boulder.
SHOUP OLIVER H, V-Pres Colo Savings Bank of Colo Springs and Sec-Treas Reed Investment Co, res 1715 N Nevada av. (Mrs Unetta.)
—Wm H, contr, 1309 E Boulder, res same. (Mrs Elfrida.)
Shouse Mabel, domestic 717 S Sawatch.
SHOVE, ALDRICH & CO (Eugene P Shove, Sherwood Aldrich), Brokers and Members Colo Springs Mining Stock Assn, Suite 509 Mining Exchange Bldg, Tel Main 55.
—Eugene P (Shove, Aldrich & Co), v-pres El Paso County Abstract & Title G Co, res 1329 Wood av. (Mrs Eva L.)
Showalter, see also Shewalter.
—Mrs Emma H, dressmkr, res 429 E Bijou.
Shreenan Patrick, died Mar 5, '07, age 37.

Shreves Henry, repr C S & C C D Ry, res 411 W Cimarron.
—Perry L, driver, res 111 Lincoln av (Colo City). (Mrs Minnie.)
Shriver Henry M, mach C S & C C D Ry, res 117 S Limite. (Mrs Bertha.)
—Mina (wid George), bds 117 S Limite.
Shriwise August, rancher, res 405½ S Nevada av. (Mrs Adeline.)
Shroeder, see Schroeder.
Schuetz Henry P, florist, res 1140 Lincoln av (Colo City).
Shuey Charles W, barber, res 926 Monroe (Colo City). (Mrs Adela M.)
Shull Marinda A, bds 1317 S Tejon.
Shultz, see also Schultz.
—Charles E, moved to Denver, Colo.
—Theresa (wid George B), music tchr, 724 High, res same.
Shumaker, see also Schumacher.
—Jacob, pres Cheyenne Canon & Seven Falls Dev Co, and Manitou Cliff Dwellers Ruins Co, res Minerva, O.
Shumate James H, res 218 N Cedar. (Mrs Margaret E.)
—W Valdimer, plumber F E Bumstead, res 28 N Institute. (Mrs Zella R.)
Shurtleff Dora A, dressmkr, 29 Lincoln av (Colo City), bds same.
Shurtz Thomas K, lab, res 306 W Pike's Peak av. (Mrs Willie.)
Shuster Freeman, res 401 Rosita av (Colo City). (Mrs Alice.)
Shy Mattie L, student, bds Papeton.
—Wm L, eng, res Papeton. (Mrs Laura B.)
Sibert Clarence E, jeweler Johnson Jewelry Co, res 1503 Washington av. (Mrs Rena.)
—Ernest R, jeweler Johnson Jewelry Co, res 1507 Washington av. (Mrs Mollie J.)
—Mattie I, tchr, bds 516 E Pike's Peak av.
—Wm J, fireman C M Ry, res 1512 Grant av. (Mrs Jessie M.)
Siddons Bertram P, student Colo Coll, bds 1125 N Nevada av.

PASTER & BLOOD

CARPENTERS AND CONTRACTORS
SHOP 4 EAST KIOWA STREET TELEPHONE 801

SIE Colorado Springs, Colorado City and Manitou Directory. SIM 525

W. I. LUCAS
Bicycle Livery

119 N. Tejon St. Phone Main 900

Sieblar Joseph, milker Charles Dickinson, rms 531 Beacon, Roswell.
Siebold Mrs Pearl, moved to Los Angeles, Cal.
Sieda Reif, miner, res Pike View.
Siefert Albert, mach, rms 812 W Huerfano.
Siegel Aura, student, bds 120 N Corona.
—Mrs Della, bds 318 Main, Roswell.
—Ernest, pressman, bds 120 N Corona.
—Frederick W, printer, res 120 N Corona. (Mrs Jane A.)
—Herbert, printer, bds 120 N Corona.
—Mrs Margaret, res 307 Hagerman (Colo City).
—Philip, student, bds 120 N Corona.
Siegfried Clarence D, coremkr Progressive Stove & Furnace Co, res 118 S 17th. (Mrs Mary.)
—Marguerite, student Colo Coll, bds McGregor Hall.
Siesle Clara E, milliner Wilbur Suit Co, bds 117 N Nevada av.
Sigma Chi Fraternity, 1125 N Nevada av.
Sigrist Ida, smstrs J B Corrin, bds 329 E Bijou.
—L Ed, tailor Perkins-Shearer Co, res 321 E Bijou. (Mrs Mary.)
Silby Morris, bds 612 N Prospect.
Silka Agnes, emp Antlers Hotel.
Silkwood Minnie E, clk Colo Tel Co, bds 224 Colorado av (Colo City).
Sill Frances M, student, rms 601 N Tejon.
—Harley A, student Colo Coll, bds 601 N Tejon.
—Julius A, died Aug 17, '07, age 59.
SILVER STATE SALOON, J E Lambert Propr, Wines and Liquors, Imported and Domestic Cigars, 604 Colorado av (Colo City), Home Tel 266.
Simkins Amanda C (wid Wm), res 1345 N Weber.
—Emma C, tchr Lowell School, res 1345 N Weber.
—Florence L, tchr, bds 1345 N Weber.
—Louisa H, tchr Garfield School, bds 1345 N Weber.

Simkins Pauline, mach opr Out West T & A Co, rms 329 E Kiowa.
Simmons, see also Symmonds.
—Adam, miner Curtis Coal Mine, bds Curtis P O.
SIMMONS EGBERT B, County Treasurer, Court House, Tel Main 1910, Sec Gowdy-Simmons Ptg Co, res 222 E St Vrain, Tel Main 2009. (Mrs Myra.)
—George W, lab, res 603 E Las Animas. (Mrs Alpha M.)
—James M, lab, res 607 E Las Animas. (Mrs Anna.)
—Verna M, manicurist E R Crooks, bds 315 N Prospect.
—Wallace A, shoemkr, 248 N Prospect, res 315 same. (Mrs Estella M.)
Simms, see Sims.
Simon George W, miner Curtis Coal Mine, res 334 W Vermijo av. (Mrs Lizzie C.)
Simpkins Thomas, miner, res 321 S El Paso. (Mrs Josephine.)
Simpson Daisy L, tchr, bds 936 E Moreno av.
—Effie S (wid Wm H), stenog A T & S F Ry, res 428 N Weber.
—Ellen, res 219 S Cascade av.
—Ethel P, student High School, bds 122 Jefferson (Colo City).
—Frances, res 219 S Cascade av.
—Fred G, millman Portland Mill, res 330½ S Tejon.
—Guy C, student Colo Coll, rms 817 N Tejon.
—James, cond, res 115 S Weber. (Mrs Cora.)
—James R, foreman Newton Lbr & Mfg Co, res 122 Jefferson (Colo City). (Mrs Opal M.)
—John, cigarmaker, res 501 Beacon, Roswell. (Mrs Laura.)

TIGER TIRES

At Tiger's Bicycle Shop
THE BEST EVER
118 East Huerfano St.
Tel. Main 2525

PURE ICE MANUFACTURED FROM
DISTILLED WATER
THE EL PASO ICE & COAL CO.
29 N TEJON ST. PHONES 48 AND 91

—DRINK—
WALTER'S GOLD LABEL BEER

R. Forrester Geologist and Mining Engineer
Makes Reports on Mines

212 to 218 Brooks Arcade
(Opp. Knutsford Hotel) Salt Lake City

PURE ICE MANUFACTURED FROM
DISTILLED WATER
EL PASO ICE & COAL CO.
29 N. TEJON ST. PHONES 46 AND 91

H. A. SCURR, REAL ESTATE
LOANS & INSURANCE
TEL. BLACK 962 20 S. TEJON STREET

526 SIM

R. L. POLK & CO'S.

SIN



126 E. PIKE'S PEAK AVE. TEL. MAIN 160

- Simpson John H, emp Newton Lbr & Mfg Co, res 431 Jackson (Colo City). (Mrs Nora.)
—Julia, rms 13 W Costilla.
—Margaret (wid George C), furn rooms, 209 S Cascade av, res 9 E Cimarron.
—Porter S, janitor Court House, res 325 E Cimarron.
—Thomas, baker Alta Vista Hotel, res 811 E Cucharas. (Mrs Elizabeth.)
Simrell Cornelia (wid John), res 410 S Conejos.
Sims C C, moved to Denver.
—Clara Y, smstrs, bds 309 E Bijou.
—Edward R, collr Colo City Ice, Fuel & Feed Co, bds 116 Lincoln av (Colo City).
—James B, alderman 1st Ward (Colo City), res 116 Lincoln av (Colo City). (Mrs Leona D.)
—Mary, bds 712 N Walnut.
—Robert D, collr Giles Merc Agency Co, bds 816 N Corona.
—Thomas L, res 712 N Walnut. (Mrs Nancy J.)
—Victoria D (wid John), res 816 N Corona.
—Willis V, adv solr Gazette, res 427 N Institute. (Mrs A Belle.)
Sinclair, see also St Clair.
—Bertha R, student, bds 441 N Franklin.
—James H, res 1604 N Tejon. (Mrs Laura J.)
—Mary A (wid Asa), nurse, 318 W Mill, res same.
—Nellie M, student High School, bds 441 N Franklin.
—Samuel C, lab, res 441 N Franklin. (Mrs Nettie.)

- Sindlinger Daniel C, lumber, res 523 N Nevada av. (Mrs Carrie S.)
Siney John H, meatctr, res 520 E Pike's Peak av. (Mrs Virginia L.)
Singer Claude T, bds 1116 Washington av.
SINGER FRANK, Master Mech C S & C C D Ry, res 1116 Washington av. (Mrs Lucy B.)
—Sewing Machine Co, J E Edwards mgr, 27 E Huerfano.
Singleton Thomas, lab Daniel Excavating & G Co, bds 901 Walnut (Colo City).
—Wm, moved to New York City.
Singmaster Rex O, appr Hassell Iron Wks Co, bds 413 S Nevada av.
Sinton Belle, student, bds 1220 N Tejon.
—Ernest A, student High School, bds 431 S El Paso.
SINTON GEORGE H, Pres and Mgr Sinton-Rustic Home Dairy Co, 419 S El Paso, Tel Main 442, res 431 S El Paso. (Mrs Mary A S.)
—George T, student High School, bds nr Prospect Lake.
—Herbert G, student Colo Coll, bds 431 S El Paso.
—Hose Co No 5, 517 S Institute.
—Joseph J, student High School, bds 1220 N Tejon.
SINTON MELVIN M, Treas Sinton-Rustic Home Dairy Co, res nr Prospect Lake, Tel Black 333. (Mrs Marion T.)

**DON'T
LEND YOUR
DIRECTORY**

I'LL SEE YOU AT THE
FAIRYLAND Any Old Time from 1 to 11 P. M.
MOVING PICTURES
116 North Tejon Street Program Is Changed Three Times a Week

Chris Pedersen

Jobbing and Shop Work

Rear 20 E. Bijou :: Tel. Main 1639

SIN Colorado Springs, Colorado City and Manitou Directory. SKA 527

SINTON-RUSTIC HOME DAIRY
Co The, George H Sinton Pres and Mgr, Charles Dickinson V-Pres, M A Skinner Sec, M M Sinton Treas, 419 S El Paso, Tel Main 442. (See left top corner cards.)
—Wm E, dentist, 3 El Paso Bank Bldg, bds 1220 N Tejon. (Mrs Edith V S.)

Somerset Club Coffee
In Two lb. Tins—Sealed. Try It
O. E. HEMENWAY
115 S. TEJON ST.



GEO. H. SINTON, Pres. and Mgr. CHAS. DICKINSON, Vice-Pres. M. A. SKINNER, Sec. M. M. SINTON, Treas.
THE SINTON-RUSTIC HOME DAIRY CO. Telephone Main 442
419 South El Paso Street.
Milk, Cream, Butter and Buttermilk Delivered Daily. Visitors Welcome. Take Prospect Lake Cars

- Sinton Wm K (Sinton & Flora), res 1220 N Tejon. (Mrs B.)
SINTON & FLORA (v K Sinton, W W Flora), Dentists, Suite 3 El Paso Bank Bldg, Tel Main 761.
Sintson A A, electr, res 1124 Grant av.
Sinulis Gustav, lab U S R & R Co, res 282 N 8th (Colo City).
Sipes Burrell I, moved to Buena Vista, Colo.
—Edward T, feed and fuel, 833 N Pine, res 418 E Willamette av. (Mrs Rose.)
Sisco Dwight L, student High School, bds 304 E Uintah.
—Floy L, student, bds 304 E Uintah.
—Ona F, trav agt, res 304 E Uintah. (Mrs Cora B.)
Sisson Pearl A, millman Portland Mill, bds 122 S 14th.
Sitka Corinne, hairdresser Mrs J M Shaw, rms 29 N Cascade av.
Sitlington Daisy E, bds 831 N Corona.
—John R, livestock, res 831 N Corona. (Mrs Olivia J.)
Sixt Elizabeth, bds 421 E St Vrain.
—George H, moved to Kearney, Mo.
—Mary L, model Wilbur Suit Co, res 421 E St Vrain.
Skaggs Thomas J, editor and mgr Rocky Mtn Resources, 112 E Cucharas, rms 6 Barnes Bldg.
Skamser Christian J, delicatessen, 219 Manitou av (Manitou), res 122 Navajo av (Manitou). (Mrs Clara M.)
—Richard, student High School, bds 122 Navajo av (Manitou).
Skarlta Joseph, lab, bds 11 Cheyenne boul.

TRAVEL VIA **Best Service**
"Rio Grande Lines" **Finest Scenery**

PATENTS

CHARLES O. ERBAUGH
PATENT LAWYER
ENGINEER AND MACHINIST
COMMONWEALTH BUILDING
DENVER, COLO.

CHARLES GEISSLER Contractor and Builder
The Lowest Jobbing Rates
TELEPHONE MAIN 844 120 N. NEVADA AVE. in Town

528 SKE

R. L. POLK & CO'S.

SLO

Skeete Sarah C (wid John F), bds 114 E Las Vegas.
Skekos John, lab U S R & R Co, res 819 Washington av (Colo City).
Skelton Leslie J, artist, res 1225 N Tejon. (Mrs Rachel.)
—Wm, cond, rms New Elk Hotel.
Skidoo-Saddle Rock Mining Co, E P Shove sec, 509 Mining Exchange Bldg.
Skinner Angeline, tchr Zigzag Bus Coll, bds 23 Boulder cres.
—Anna A, student, bds 23 Boulder cres.
—Blanche, student, bds 1118 Grant av.
—Clarence C, cabinet mkr Enterprise Furn Co, res 1508 Washington av. (Mrs Ella E.)
—Earl J, bds 1118 Grant av.
—Edward B, livestock, res 123 N Weber. (Mrs Frank.)
—Guy S, barber F F Davis, res 721 S Nevada av. (Mrs Chleo F.)
—Horace L, res 23 Boulder cres. (Mrs Willie.)
—Jennie B B, died Mar 29, '08, age 28.
—John, carp El Paso Lbr Co, res 1118 Grant av. (Mrs Marguerite.)
—Katherine D (wid Philip H), bds 23 Boulder cres.
—LaVergne H, bicycles, rms 9 Everhart Blk.
—Leona M, student, bds 444 E Kiowa.
SKINNER MARK A, Sec Sinton-Rustic Home Dairy Co, V-Pres Y M C A, res 719 E Costilla. (Mrs Hattie B.)
—Melissa M (wid Samuel T), res 1045 E Boulder.
—Mowen M, student, bds 23 Boulder cres.
—M J, bds Union Printers' Home.
—Percy B, student High School, bds 123 N Weber.
—Raymond W, bkpr, bds 123 N Weber.
—Roy N, clk C S Dry Goods Co, bds 1045 E Boulder.
—Wm A, stoker C S L & P Co, res 1707 Park av. (Mrs Sarah E.)

Skjoldahl Martin (Sanitary Poultry Farm), shoemkr, 110 Cheyenne av, res 2324 N 7th.
Slacker Otto, cook 228 E Pike's Peak av.
—Slane Walter M, student Colo Coll, rms 510 E Uintah.
Slapcott Mabel J, student Colo Coll, bds 316 E Uintah.
Slater, see also Sclater.
—Montague, cigarmkr, res 504 S 9th. (Mrs Agnes.)
—Wm L, bds 504 S 9th.
Slaughter, see also Schlotter.
—Elizabeth A, student, bds 122 E Jefferson.
SLAUGHTER MARTIN, V-Pres Sun Realty Co, res 122 E Jefferson, Tel Red 164. (Mrs Stella B.)
—Verita A, tchr, bds 122 E Jefferson.
Slaven Bee, bds 529 N Weber.
Slawson Mrs Mattie, ironer Star Laundry, bds 221 S Weber.
Slayter Mary, domestic 1341 N Tejon.
Sleeman Bessie M, student High School, bds 326 E Bijou.
—George A, clk Union Depot, res 328 E Bijou. (Mrs Nellie M.)
—George A, clk A T & S F Ry, bds 326 E Bijou.
Sleep George, miner, res 811 N Arcadia.
Sleeper Guy L, lab, res 926 Jackson av (Colo City). (Mrs Jennie.)
Slickerman Jacob, flagman Rock Island System, rms 2121 N Tejon.
Slinker Burton, livery, 426 S Tejon, res 414 S Nevada av. (Mrs Laura.)
—Faye I, student Central Bus Coll, bds 414 S Nevada av.
—Leonidas L, hostler Burton Slinker, bds 414 S Nevada av.
Sloan Daniel O, carp, res 12 N Spruce. (Mrs Jennie S.)
—Oliver O, emp L M Hunt, bds 539 E Kiowa.
—Richard F, millman Golden Cycle Mill, bds 16 N 5th (Colo City).
—Sidney C, tmstr, bds 12 N Spruce.
Sloanaker Chester R, cook Daniel Excavating and G Co, bds 901 Walnut (Colo City).

BURGESS, FANCY BAKERY GOODS
112 NORTH TEJON STREET

SLO

Colorado Springs, Colorado City and Manitou Directory.

SMI 529

Sloane Edith C, tchr, bds 529 N Nevada av.
—Helen A, student Colo College, bds 529 N Nevada av.
—Louise, tchr, rms 311½ N Tejon.
—Lucy E, res 812 N Arcadia.
—Norman H, student High School, bds 529 N Nevada av.
—Theodore A, mining, res 529 N Nevada av. (Mrs Ellen H.)
Slocum Wilfred J, motorman, res 412 S Cedar. (Mrs Alberta Y.)
SLOCUM WM F, Pres Colorado College, res 24 College pl, Tel Main 108. (Mrs Mary G.)
—Wm J, motorman C S & I Ry Co, res 412 S Cedar.
Slogan John C, driver, res 1003 S Sawatch. (Mrs Frederica.)
Sly Alonzo D, bicycle repr, 404 W Bijou, res 11 Cheyenne boul. (Mrs Emma E.)
—Edward, res 11 Cheyenne boul. (Mrs Emma.)
—Lester A, carp, res 745 N Pine. (Mrs Merilla.)
Slyder Daniel J, eng U S R & R Co, res 314 S 6th (Colo City). (Mrs Mollie.)
—Jesse D, mach U S R & R Co, res 1124 Lincoln (Colo City). (Mrs Mildred.)
—Josephine, bds 314 S 6th (Colo City).
—Anna, nurse Glockner Sanitarium.
Smakal Frank C, tailor, res 714 E Huerfano. (Mrs Tracy M.)
Small F D, bds 15 Agate (Colo City).
—Kittie E, bds 1600 Cheyenne rd.
—Thomas E, real est, 28 E Kiowa, res 1210 Grant av. (Mrs Edith C.)
Smalley Mrs Ellen, propr The Argyle, 608 Colorado av (Colo City).
—Joseph D, res 608 Colorado av (Colo City). (Mrs Ellen.)
—Katharine, artist, 112 Gypsum (Colo City), res same.
—Leonora B, music tchr, 112 Gypsum (Colo City), res same.
—Raymond, hlpr C M Ry, bds 202 Colorado av (Colo City).

Colorado Springs Co.
800 WEST BUILDING
LOTS FOR SALE IN
Colorado Springs and Manitou

Smart Metta M, clk Giddings Bros, bds 606 E St Vrain.
—Francis M, dairy, res 606 E St Vrain. (Mrs Lydia J.)
—Fred M, printer, rms 606 E St Vrain. (Mrs Etta D.)
Smedley Alfred, driver Keystone Merc Co, res 815 E Vermijo av. (Mrs Agnes.)
—Walter, driver Keystone Merc Co, bds 131 E Vermijo av.
—Warren A, driver, bds 24 W Costilla.
Smelser Eleanor, librarian Carnegie Public Library, 417 Lincoln av (Colo City), bds 309 Jackson (Colo City).
—Mae E, bkpr O E Hemenway, bds 309 Jackson (Colo City).
—Sarah J (wid John R), res 309 Jackson (Colo City).
Smiler Winifred, student Colo Coll, bds McGregor Hall.
Smiley David, confectr, Ute Iron Springs (Manitou), res same.
—David R, student Colo Coll, bds upper end Ruxton av (Manitou).
—Louise D, bds upper end Ruxton av (Manitou).
—Wm E, real est, 219 Manitou av (Manitou), res upper end Ruxton av (Manitou). (Mrs Alice.)
Smilie Herschel, res 422 E Huerfano. (Mrs Alpheretta.)
Smit Egbert, mining eng, 305 Hagerman Bldg, res Camp Harding. (Mrs Susan McG.)

Eclipse Boarding & Sale Stable

W. E. Whitcraft, Mgr.
15 W. Cadenas Phone Main 1199
Colorado Springs, Colo.

For California

SEE THAT YOUR TICKET READS via
"The Salt Lake Route"

The New Line. SHORTEST and BEST

YOU GET THE SERVICE at the **PIONEER BARBER SHOP**
AND IT DON'T COST ANY MORE
12 S. TEJON ST. PHONE BLACK 961
TEN CHAIRS EXPERT ARTISTS ONLY EMPLOYED

PURE ICE MANUFACTURED FROM
DISTILLED WATER
THE EL PASO ICE & COAL CO.
PHONES 46 AND 91
29 N. TEJON ST.

COLO. MINERAL WATER CO. J. R. BALLARD, Propr.
Telephone 583
PLAIN PURE SPRING WATER FOR TABLE USE
AND WATERS FOR MEDICINAL PURPOSES

530 SMI

R. L. POLK & CO'S.

SMI



Smith, see also Schmidt and Smyth.

—Aaron L, janitor, res 711 E Moreno av. (Mrs Hattie.)

—Ada J, printer Out West P & S Co, bds 2026 Armstrong av.

—Mrs Aldina E, v-pres Smith's Packing Co, res 148 Deerpath av. (Manitou).

—Alexander J (Star and Crescent Ice Cream Co), pres and mgr Star and Crescent Creamery Co, 132 S Cascade av, res 1729 Wood av. (Mrs Amanda.)

—Mrs Alice, res 1002 Colorado av (Colo City).

—Alva E, bds 129 S Prospect.

SMITH ALVIN R, Buick Automobiles, 122 N Cascade av, Tel Main 727, res 224 E Cache la Poudre, Tel Main 1638. (Mrs Mary A.)

—Alvy, contr, 122 W Vermijo av, res same. (Mrs Lee.)

—Mrs Anna, bds 1304 Colorado av.

—Mrs Anna, rms 320 N Tejon.

—Anna K (wid Hezekiah K), rms 711 N Weber.

—Mrs Annette, bds 150 Deerpath av (Manitou).

—Archibald C, bottler Smith Cider Co, bds 1202 Washington av.

—Arthur E, clk C S & C C D Ry, res 524 N Cascade av (Mrs Julia T.)

—Ashbel G, carp, res 1225 Grant av. (Mrs Laura.)

SMITH A J, Propr Star Grocery & Market, 24 N Tejon, Tel Main 247, res 1331 N Tejon, Tel Main 1909. (Mrs Lutie L.)

—Mrs Belle, clk Pelta's Dept Store, res 29 S Wahsatch av.

SMITH BENJAMIN, Propr Smith's, Finest Chocolates and Caramels, 109 N Tejon, res same.

—Benjamin F, res 315 S Cascade av. (Mrs Ella.)

—Benton, student Central Bus Coll, rms 1124 N Weber.

—Bertha M, packer Charles Schiele Cigar Co, bds 431 E Willamette av.

—Byrd E, milliner, bds 1225 Grant av.

—Carlos A, student High School, bds 112 N Nevada av.

—Carlos L, sec Smith's Packing Co, res 411 E Caramillo. (Mrs Ada M.)

—Caroline (wid Robert S), rms 1308 Colorado av.

—Carrie C, laund, res 231 Hill.

—Charles, lab U S R. & R Co, bds Brookside Hotel (Colo City).

—Charles, miner Danville Coal Mine, bds Curtis P O.

—Charles, waiter Tucker's Rest, res 509 W Bijou.

—Charles A, lab, res 924 Lincoln av (Colo City). (Mrs Elizabeth.)

SMITH CHARLES E, Drugs, Toilet Articles, Cigars, etc, 117 S Tejon, Tel Main 475, res 102 E St Vrain, Tel Main 1117. (Mrs Eva M.)

—Charles H, lab M & P P Ry, res w end Ruxton av (Manitou).

—Charles J, lab, res 927 S Nevada av. (Mrs Susan.)

—Charles L, meatctr S C Smith, res 431 E Willamette av. (Mrs Stella C.)

—Charles Payne, comp, res 112 N Nevada av. (Mrs Eleanor D.)

—Charles P, lab, res 613 S Cascade av. (Mrs Eliza A.)

—Charles T O, res 387 Manitou av (Manitou). (Mrs Ella.)

—Charles W, res 211 N 7th. (Mrs Rose A.)

SMITH CHESTER L, Pres Pike's Peak Mineral Water Co and Smith Cider Co, Lincoln av cor 12th, res 1202 Washington av, Tel Blue 432. (Mrs Edna L.) (See p 464.)

110 EAST PIKE'S PEAK AVE. COLORADO SPRINGS COLORADO

Tucker's Restaurants
WE WANT YOUR PATRONAGE

1640-1644 CHAMPA STREET DENVER COLORADO

SMI

Colorado Springs, Colorado City and Manitou Directory.

SMI 531

SMITH CIDER CO, C L Smith Pres, Lincoln av cor 12th. (See p 464.)

—Clarence W (C W Smith Storage & Transfer Co), res 1422 N Weber. (Mrs Harriet C.)

—Claude, lab C S L & P Co, bds 318 W Costilla.

—Claudia, bds 107 High (Manitou).

—Clifford B, student, bds 2026 Armstrong av.

—Clinton, mailer Gazette, bds 1611 N Royer.

—Clyde H, rep International Corres Schools, res 312 Farr's ct. (Mrs Edith M.)

—Curtis C, mach, rms 116 N 5th (Colo City). (Mrs Margaret G.)

—C Louis, pres and treas Smith's Packing Co, res 150 Deerpath av (Manitou). (Mrs Aldina E.)

SMITH C W STORAGE & TRANSFER CO (C W Smith), We Move, Pack, Store and Ship Furniture and Household Goods, We Are Equipped for Moving Pianos and Baggage and Do General Hauling, 2 E Kiowa, Tel Main 100.

—David, cook, rms 120 S Cascade av.

SMITH DAVID WISHART, Groceries, Meats and Bakery, 717 N Weber, Tel Main 151, res 719 N Weber.

—DeForest C, driver O E Hemenway, res 532 E Kiowa. (Mrs Emma.)

—Donald P, carp, res 708 N Corona. (Mrs Minnie M.)

—Dora, clk Smith's, rms 109 N Tejon.

—Earl O, student High School, bds 224 E Cache la Poudre.

—Edith, dressmkr, rms 511 N Wahsatch av.

—Edna C, milliner, bds 1225 Grant av.

—Edward J, bkpr Miller Ptg Co, res 732 E Kiowa. (Mrs Nannie L.)

—Edward W P, student Colo Coll, bds 930 N Weber.

—Edwin A, printer Out West P & S Co, bds 714 E Cache la Poudre.

—Edwin H, druggist Korsmeyer Drug Co, rms 327 DeGraff Bldg.

Phone 1360

Standard Electric Co.

5 E. Bijou Street

We Repair Motors, Elevators, Lights, Telephones, Bells and Anything Electrical or Mechanical

Smith Effie M, trimmer, bds 222 S Wahsatch av.

—Elbert A, editor, res 322 N Prospect. (Mrs Clara A.)

—Eliza C, died Nov 7, '07, age 79.

—Eliza L (wid Austin T), res 507 N Wahsatch av.

—Elizabeth (wid James), res 222 S Wahsatch av.

—Elizabeth (wid John), clk N Y Store Co, rms 305 S Tejon.

—Elizabeth M O, asst Isaac Burton, bds 517 E Cimarron.

—Ella, bds 205 Jackson (Colo City).

—Ella, dressmkr, res 320 W Platte av.

—Mrs Ellen J, bds 104 E Boulder.

—Elmer O, driver C S Laundry, res 630 W Cucharras. (Mrs May.)

—Eloise G, bds 125 Ute av (Manitou).

—Elwyn L, student High School, bds 412 N Tejon.

—Emma, smstrs, rms 511 N Wahsatch av.

—Ephraim C, cond C S & I Ry, res 728 S Tejon. (Mrs Georgia.)

—Ephraim F, mill mgr Golden Cycle Mining Co, res 17 E Dale. (Mrs Anna F.)

—Ernest R, clk Fred Daut Cigar Co, bds 507 N Wahsatch av.

—Esther C (wid Stephen F), res 1428 N Tejon.

—Ethel M, student High School, bds 507 N Wahsatch av.

—Etta, stenog, rms 211 N Cascade av.

—Eula, student, bds 15 W 2d, Ivy-wild.

—Eunice W, student Colo Coll, bds 330 E Cucharras.

—Flora W, tchr, bds 112 N Nevada av.

—Florence A, student, bds 426 1/2 Colorado av (Colo City).

—Frances M, died Jan 3, '08, age 65.

BINGHAM

PHOTOGRAPHER
Kodak Finishing a Specialty
18 S. Tejon St. Tel. 678

PURE ICE MANUFACTURED FROM DISTILLED WATER
THE EL PASO ICE & COAL CO.
PHONES 46 AND 91
29 N. TEJON ST.

Our Printing Is Up-to-Date
Public Opinion Printing Co. 11 East Kiowa St.

TRAVEL VIA **"Rio Grande Lines"** Best Service
Finest Scenery

PHONE
13

For the Prompt Plumbers

Barnes-Stephens Plumbing & Heating Co. 266 North Tejon St.

PHONE
13

532 SMI

R. L. POLK & CO'S.

SMI

Smith Francis D, res 1531 N Cascade av. (Mrs Charlotte.)
 —Francis H, tchr Colo Coll, bds South Hall.
 —Frank, driver C S T & L Co, rms 11 N Cascade av.
 —Frank, eng C M Ry, res Florissant, Colo.
 —Frank, mining, res 1508 Colorado av. (Mrs Margaret.)
 —Frank A, cigars, 23 E Huerfano, res 309 E Cucharas.
 —Frank A, gardener, res 2506 N Weber. (Mrs Laura.)
 —Frank A, poultry, res s w of County Poor Farm. (Mrs Rosa.)
 —Frank L, driver, bds 211 N 7th.
 —Frank R, hackman, res 415 W Platte av. (Mrs Ella J.)
 —Frank W, student High School, bds 148 Deer Path av (Manitou).
 —Franklin B, grocer, 614 E Uintah, res 412 N Tejon. (Mrs Sopha M.)
 —Fred, druggist, rms 406½ S Tejon.
 —Fred R, bkpr First Nat Bank, res 115 W Cheyenne rd, Ivywild. (Mrs Margaret G.)
 —Genoa A, bds 1202 Washington av.
 —George, res 1928 Armstrong av.
 —George, janitor Colo Conference D Hospital, res 915 E Huerfano.
 —George, miner Curtis Coal Mine, res Papeton.
 —George A, lab, res rear 21 E Vermijo av. (Mrs Florence.)
 —George D, chef Grier's Hotel.
 —George F, plumber Gilmore Plumbing Co, res 225 E Vermijo av. (Mrs Katherine.)
 —George H, driver, bds 530 E Vermijo av.
 —George S, clk W N Burgess, res 1015 N Weber. (Mrs Adelaide A.)
 —George W, millman Portland Mill, res 118 S 10th. (Mrs Bessie A.)
 —George W, miner, bds 921 N El Paso.
 —George W, student, bds 517 E Cimarron.

Smith Geroid, chef Grier's Hotel.
 —Gertrude F, stenog Out West P & S Co, res 714 E Cache la Poudre.
 —Gilbert V, student Colo Coll, bds 930 N Weber.
 —Goldie M, hairdresser, rms 3001 N Tejon.
 —Grace C, bds 327 N Weber.
 —Grace I, stenog, bds 1611 N Royer.
 —Guy A, treas, res 9½ S Wahsatch av. (Mrs Dolores.)
 —G Clinton, clk, bds 1611 N Royer.
 —Harold R, marker C'S Mining Stock Assn, rms 910 Colorado av.
 —Harriet C, smstrs, bds 714 N Wahsatch av.
 —Harry, millman Portland Mill, res 1727 Hayes. (Mrs Ellen.)
 —Harry, treas Star & Crescent Creamery Co, bds 1729 Wood av.
 —Henry C, insp, res 211 S El Paso. (Mrs Mac E.)
 —Henry F, tchr Colo Coll, res South Hall. (Mrs Lillian P.)
 —Herman B (Rankin & Smith), rms 133 E Huerfano.
 —Homer S, lineman, res 419 N El Paso. (Mrs Katherine E Y.)
 —Hope S, student Colo Coll, bds 1712 Wood av.
 —H Alexander, lawyer, 56 First Nat Bank Bldg, and treas Y M C A, res 1205 Wood av. (Mrs Helen D.)
 —Jala, rms 418 S Weber.
 —James A, miner, bds 222 S Wahsatch av.
 —James C, miner, res Pike View. (Mrs Mary C.)
 —James F, driver, res 1431 Manitou boul. (Mrs Alberta.)
 —James V, eng C M Ry, res 1727 Colorado av. (Mrs Eva.)
 —Mrs Jane, housekpr 1915 Wood av.
 —Jessie M, tchr, bds 208 Colorado av (Colo City).
 —John, dish washer Cliff House.
 —John, lab, res 329 Grand av (Colo City).
 —John A, ydmaster A T & S F Ry, res 16 E Costilla. (Mrs Cora.)

Ask for Original
The Manitou Mineral
Springs Co.

Manitou
Absolutely Pure and Natural

Table Water
and Ginger Champagne
Beware of Substitutes

SMI

Colorado Springs, Colorado City and Manitou Directory.

SMI

533

SMITH JOHN M (Shelton & Smith), res 107 Manitou av, Arensdale. (Mrs Alice.)
 —John M, carp C S & C C D Ry, res 22 Colorado av (Colo City). (Mrs Lotta.)
 —John R, rms 107 S Nevada av.
 —John R, lab U S R & R Co, res 627 Colorado av.
 —John Wood, nursery, nr Palmer boul 2 miles n e of city, res same. (Mrs Mary Jane.)
 —John W, electr, bds 228 E Pike's Peak av.
 —John W, porter Town and Gown Golf Club, res 517 E Cimarron. (Mrs Sarah J.)
 —Joseph, bds Union Printers' Home.
 —Joseph H, fireman C S & I Ry, res 215 E Las Vegas. (Mrs Alice.)
 —Joseph M, fireman Union Ice & Coal Co, bds 215 E Las Vegas.
 —Josephine E, smstrs, rms 114 S Wahsatch av.
 —J Allen, dentist, 232 N Tejon, res same, Tel Main 545.
 —Katherine, res rear 413 S Nevada av.
 —Katherine (wid Wm H), bds 412 N Tejon.
 —Katherine, student High School, bds 24 E Washington.
 —Kenneth M, clk Korsmeyer Drug Co, bds 112 N Nevada av.
 —Laura V (wid Mayo G), res 844 E Dale.
 —Lela E, student High School, bds 1646 Grant av.
 —Lewis E, printer Out West P & S Co, res 2026 Armstrong av. (Mrs Mattie.)
 —Lillie E M, res 108 Ruby av (Colo City).
 —Lizzie O, domestic 307 S Weber.
 —Lloyd E, propr The Clinton, furn rooms, 133 E Huerfano. (Mrs Mary T.)
 —Lois E, student Colo Coll, bds 412 N Tejon.
 —Louis H, gas ftr, res 1 W Las Animas. (Mrs Martha.)
 —Louis R, lawyer, rms 321 E Bijou. (Mrs Sadie C.)

J. D. HILTBRAND
FIRST-CLASS
PIANO TUNING
125½ N. Tejon Tel. Main 913

Smith Louisa, died Aug 19, '07, age 54.
 —Mrs Louisa M, res 337 W Costilla.
 —Lucy C (wid Henry A), bds 1220 Custer av.
 —Malcolm F, collr C W Smith S & T Co, rms 517 W Kiowa. (Mrs Eva.)
 —Mrs Margaret, rms 414 E Vermijo av.
SMITH MARK H, Physician and Surgeon, Hours 10 to 11:30 a m, 2 to 4 p m, Sundays 10 to 12 a m, Office and Residence 123 N Nevada av, Tel Main 825. (Mrs Blanche G.)
 —Martha B, stenog, 67 P O Bldg, rms 524 N Cascade av.
 —Martin V B, farmer, res 320 W Platte av. (Mrs Ella.)
 —Mary A (wid Albert W), res 720 E Huerfano.
 —Mary E (wid Daniel L), res 312 Farr's ct.
 —Maude J, tchr Midland School, res 208 Colorado av (Colo City).
 —Merrill A, student, bds 1331 N Tejon.
 —Michael, lab, bds 402 Robinson (Colo City).
 —Morris H, mason, res 912 N Spruce. (Mrs Maggie A.)
 —Myrtle, maid Colo School for D and B.
 —Ogle, student High School, bds 728 S Tejon.
 —Ollie J (wid John W), furn rooms, 910 W Huerfano.
 —Olive E, stenog McKesson & Little, bds 431 E Willamette av.
 —Olive L, student, bds 215 E Las Vegas.
 —Orrin W, sealer A T & S F Ry, bds 720 E Huerfano.

HOUSES TO RENT
CHAS. P. BENNETT
5 East Pike's Peak Ave

PURE ICE MANUFACTURED FROM
DISTILLED WATER
EL PASO ICE & COAL CO.
29 N. TEJON ST. PHONES 46 AND 91

DESIGNERS ILLUSTRATORS ENGRAVERS
ROCKY-MOUNTAIN ENGRAVING Co.
 118 EXCHANGE PL. - COLORADO SPRS.
 HALF-TONE FINE CUTS COVER & ZINC

COLORADO SPRINGS PAVING & TILE CO.
 505 W. HUERFANO ST. OFFICE 305 DE GRAFF BLDG.
CURBING GUTTERING

Prescriptions called for and delivered. Largest and most complete stock of fresh drugs in the city.

The Robinson Drug Co.

Telephone Main 4

534 SMI

R. L. POLK & CO'S.

SMI

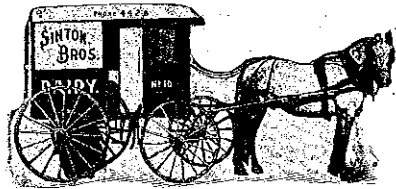

- Smith Patsy (wid Aaron), bds 711 E Moreno av.
 —Paul, student High School, bds 17 E Dale.
 —Paul, waiter Antlers Hotel, rms 123-A S Cascade av.
 —Mrs Pauline, confectr, 1635 Colorado av, res same.
 —Pearl, bds 613 S Cascade av.
 —Pearl B, millman Golden Cycle Mill, res 111 S 11th. (Mrs Octava A.)
 —Perry M, driver C S T & L Co, rms 11 N Cascade av.
 —Peter P, baker, res 1033 N Arcadia. (Mrs Margaret M.)
 —Ralph P, appr El Paso County Democrat, bds 114 S Wahsatch av.
SMITH RAYMOND I, Driver Sinton-Rustic Home Dairy Co, rms 102 S Weber. (Mrs Dora.)
 —Rena L, bds 1331 N Tejon.
 —Robert L, clk J W Jackson, res 1646 Grant av. (Mrs Minnie E.)
 —Robert R, tmstr El Paso Lbr Co, res 801 E Boulder. (Mrs Lura D.)
 —Roy E L, clk Out West P & S Co, bds 714 E Cache la Poudre.
 —Ruth S, student High School, bds 1611 N Royer.
 —Samuel P, driver, res 819 E Cimarron. (Mrs Ada L.)
 —Samuel S, waiter, res 615 E Monument. (Mrs Ada F.)
 —Sarah, nurse, 2 E Columbia.
 —Sidney J, painter, res 208 W Rio Grande. (Mrs Julia.)
 —Silmon L, student Colo Coll, bds Hagerman Hall.

- Smith Mrs Sophia M, boarding, 412 N Tejon.
 —Mrs Stella C, groceries and meats, 429 E Willamette av, res 431 same.
 —Teale, guide Austin & Snider, bds 337 W Costilla.
 —Thomas M, tchr, res 709 N Corona. (Mrs Mary F.)
 —Thomas S, janitor, res 726 S Corona. (Mrs Mamie.)
 —Truby A, clk P O, res 444 E Kiowa. (Mrs Effie L.)
 —Vernon, lab, bds 310 Washington av. (Colo City).
 —Waldo E, dispatcher, res 1712 Wood av. (Mrs Cora.)
 —Walker C, asst custodian Socialist Headquarters, bds 112 N Nevada av.
 —Walter A, porter Exchange Nat Bank, res 538 E Costilla. (Mrs Pearl A.)
 —Walter L, meat ctr D W Smith, res 1217 N Institute. (Mrs Effie M.)
 —Wayne E, student High School, bds 17 E Dale.
 —Wilfred E, lab, bds 613 S Cascade av.
 —Wm, emp Acacia Hotel.
 —Wm, lab Daniel Exc & G Co, bds 901 Walnut (Colo City).
 —Wm B, foreman J S Kenyon, res 217 S Wahsatch av. (Mrs Dovie.)
 —Wm C, carp, res Pine nr Wheeler av, Glasstown. (Mrs Sadie.)
 —Wm D, driver, res 318 W Costilla. (Mrs Bettie L.)
 —Wm E, miner, res 2028 Lincoln av. (Mrs Elizabeth E.)
 —Wm E jr, stenog Orr & Cunningham, bds 2028 Lincoln av.
 —Wm E, tmstr, res 511 Monroe (Colo City). (Mrs Josephine B.)
 —Wm H, miner Austin Bluffs Coal Mine, bds 222 S Wahsatch av.
 —Wm J, contr, 1635 Colorado av, res same. (Mrs Pauline.)
 —Wm L, res 613 S Sierra Madre. (Mrs Mary.)
 —Wm O, millman, bds 714 E Cache la Poudre.

THE HYDE PAPER CO. 100-102 S. Victoria Ave. Pueblo, Colo.

Wrapping Paper, Paper Bags, Writing Paper, Twine, Printers' Supplies, Stationery

SMI

Colorado Springs, Colorado City and Manitou Directory.

SNY 535

- Smith Wm P M, carp, res 714 E Cache la Poudre. (Mrs Anna M.)
 —Wm R, bds Union Printers' Home.
 —Wingmark K, porter, res 517 E Cimarron. (Mrs Sarah.)
SMITH'S, Benjamin Smith Propr, Finest Chocolates and Caramels, 109 N Tejon.
SMITH'S PACKING CO, C Louis Smith Pres and Treas, A E Smith V-Pres, Carlos L Smith Sec, Wholesale Meats, 122 S Cascade av, Tel Main 478.
 Smithline John, motorman C S & I Ry Co, res 312 N Chestnut. (Mrs Christine.)
 —John P, clk, bds 312 N Chestnut.
 Smock Mrs Elizabeth, propr Court Place, furn rooms, 127 S Tejon.
 —Mary E, clk The Emporium, bds 127 S Tejon.
 Smyth, see also Schmidt and Smith.
 —George H, contr, 414 Cooper av, res same. (Mrs Jessie F.)
 —Mary, bds 1700 Wood av.
 —Nina, emp Elite Laundry, bds 2014 Jefferson av.
 Sneeth Charles C, iron wkr Hassell Iron Wks Co, rms 321 S Weber.
 Snelling C Oscar, hlpr, bds 1617 Grant av.
 —James L, peddler, res 1617 Grant av. (Mrs Minnie.)
 Snelson Wm H jr, draftsman Central Colo Power Co, res 18 N Weber. (Mrs Ethel P.)
 Snider, see also Schneider and Snyder.
 —Anna I (wid Addison), res 746 E Cache la Poudre.
 —Bert, electr, bds 238 Canon av (Manitou). (Mrs Edith.)
 —Clyde I, guide Austin & Snider, bds 146 Park av (Manitou).
SNIDER ELMORE E (Standard Electric Co), res 1 mile e of Manitou P O, Tel Olive 661. (Mrs Margaret.)
 —Lottie C (wid Wm), res 146 Park av (Manitou).
 —Oliver P, res 238 Canon av (Manitou). (Mrs Georgia.)
 —Perry (Austin & Snyder; Snider & Hooper), res 234 Canon av (Manitou).

A. B. HUTCHINSON W. B. KIRBY J. L. COLUMBIA

MANITOU LIVERY & TRANSFER CO.

Manitou, Colo.

OFFICE
229 Manitou Avenue
Phone Manitou 9

STABLE
111 Manitou Avenue
Phone Manitou 4

- Snider Peter, res 149 Manitou pl (Manitou). (Mrs Fannie.)
 —Scholem R, installment goods, 312 S Tejon, res 115 E Costilla. (Mrs Annie.)
 —Wm J, editor and pub Daily Examiner, res 1014 Jefferson (Colo City). (Mrs Sadie.)
 —Wrench & Tool Co, James F Buras pres, Howard Masterson sec, 34 First Nat Bank Bldg.
SNIDER & HOOPER (Perry Snider, W O Hooper), Curios, 1 mile n of Cliff House (Manitou).
 Snodderley Henry H, carp, res 111 S 12th. (Mrs Elizabeth.)
 Snoddy Alma, marker Star Laundry, bds 311 W Vermijo av.
 —Charles, student, bds 311 W Vermijo av.
 —John R, tmstr El Paso Ice & Coal Co, res 311 W Vermijo av. (Mrs Henrietta.)
 Snook Harry J, student Colo Coll, rms 817 N Tejon.
 Snouse Harry W, agt Prudential Ins Co, res 210 N Corona. (Mrs Florence M.)
 Snow Mrs Alice G, res 137 Ute av (Manitou).
 —Eugene E, lawyer, rms 313 N Nevada av. (Mrs Anna M.)
 —Eugenia A, student, bds 313 N Nevada av.
 —Eula, bds nr Platte av, Nob Hill.
 —Lavina M, bds 137 Ute av (Manitou).
 Snullie Wilson G, student Colo Coll, bds 1125 N Nevada av.
 Snyder, see also Schneider and Snider.

Colorado Midland Ry.

For SALT LAKE CITY, OGDEN,
 All Points in CALIFORNIA and
 the GREAT NORTHWEST

Gaebel-Clark Engraving Co.

DESIGNERS, ILLUSTRATORS
 ENGRAVERS BY ALL PROCESSES

Sixth and Court Sts.
 PUEBLO COLORADO

TRAVEL VIA

"Rio Grande Lines" Best Service
 Finest Scenery

Best Service

Finest Scenery

PURE ICE MANUFACTURED FROM DISTILLED WATER
EL PASO ICE & COAL CO.
 29 N TEJON ST PHONES 46 AND 91

ENTERPRISE FURNITURE CO.

FURNITURE, CARPETS, DRAPERIES, ETC. 129-131 E. HUERFANO ST. PHONE MAIN 1264

536 SNY

R. L. POLK & CO'S.

SON

- Snyder Anna M, res 16 S 9th.
 —Charles C, barber Hyatt & Major, res 222 N Wahsatch av. (Mrs Grace E.)
 —Charles N, agt, rms 1202 Washington av.
 —Eimer A, clk Out West P & S Co, bds 16 S 9th.
 —Homer B, clk P O, res 138 Capitol Hill (Manitou). (Mrs Corda L.)
 —James, bds 127 Deer Path av (Manitou.)
 —James I, fireman C S & C C D Ry, res 127 W Fountain. (Mrs Maude.)
 —James R, died Aug 23, '07, age 60.
 —J Charles, lab, res 124 E Rio Grande. (Mrs Nellie.)
 —J Ogier, res 528 N Cascade av. (Mrs Cora G.)

SNYDER LAWRENCE A, Editor and Mgr El Paso County Democrat, 20 N Nevada av, Tel Main 304, res 24 E Washington av, Tel Main 2519.

- Louise, cook 1112 N Cascade av.
 —May, student High School, bds 16 S 9th.
 —Roscoe, driver, bds 723 E Huerfano.
 —Wm A, foreman Gazette, res 446 E Pike's Peak av. (Mrs Maggie E.)
 —Wm G, stereo Gazette, res 122 E Costilla. (Mrs Florence E.)
 —Wm H, driver, res 723 E Huerfano. (Mrs Rose).
 Socialists Hall, 124 E Huerfano.
 Socolofsky Godfrey G, butter mkr C S Creamery, res 721 E Platte av. (Mrs Sadie F.)

Soda Springs Park, bet Navajo av and Ute Pass, Manitou and Canon avs (Manitou).

Sode Wm A (Sode & Standley), res 25 N Spruce. (Mrs Clara C.)

SODE & STANDLEY (W A Sode, H L Standley), Photographers, Souvenir Blue Print Pillow Tops, 25 N Spruce.

- Soder Carl W, mason, res 708 Cooper av. (Mrs Ida.)
 —Edith L, tchr, bds 708 Cooper av.
 —Esther M, student, bds 708 Cooper av.
 —Lillie E, tchr, bds 708 Cooper av.
 —Wilma C, student High School, bds 708 Cooper av.
 Soest Herbert H, eng, rms 1202 Washington av.

Sokol Andrew, miner Curtis Coal Mine, bds Curtis P O.
 —John, miner Curtis Coal Mine, res Curtis P O. (Mrs Mary.)

SOLENBERGER AMOS R, Physician, 106 St Vrain ct, Tel Main 454, Office Hours 9:30 to 12 a m, Afternoons by Appointment for Operative Work Only, Sundays 9 to 10 a m by Appointment, res 108 St Vrain ct. (Mrs Priscilla H.)

Soll Richard H, brkman, rms New Elk Hotel.

Solly Elizabeth M E (wid S Edwin), res Austin Bluffs.

Solonaker Chester R, cook Arlington House (Colo City).

Somerville Fred J, moved to Cripple Creek, Colo.

Sommers, see also Summer, Summers and Sumner.

SOMMERS EDWARD D, Meats, Fruits and Vegetables, Fish, Oysters and Game in Season, 113 S Tejon, Tel Main 114, res 14 W Costilla. (Mrs Teresa.)
 —Herbert M, student High School, bds 14 W Costilla.

—Herman S (Denny & Sommers), res 29 E Costilla. (Mrs Agnes.)

—Peter, lab C S & I Ry Co, res 209 S Cascade av.

Sommerville Elbert A, res 501 E Boulder. (Mrs Lucy.)

—Harvey J, student, bds 501 E Boulder.

—Katherine, student, bds 501 E Boulder.

Somner John A C, student, bds 1039 E Boulder.

Sonnastine Emmett E, phys, 107½ E Huerfano, rms same.

MUETH'S CANDIES, CAKES, ICE CREAM

Where Quality is the First Consideration 26 North Tejon Street

SON Colorado Springs, Colorado City and Manitou Directory.

SOU 537

- Sonnekson Christian, carp, res 218 Main (Colo City). (Mrs Mary.)
 —Emma M, sec and treas W D As-cough Loan Co, res 218 Main (Colo City).

—Harry E, fireman C M Ry, bds 218 Main (Colo City).

—Robert F, driver P J Taylor, bds 218 Main (Colo City).

Sonnichsen Carl F, switchman C M Ry, bds 225 Monroe (Colo City).

—Helen, bds 225 Monroe (Colo City).

—Martin M, cond C M Ry, res 225 Monroe (Colo City). (Mrs Dale.)

Soo Nim, cook 520 Colorado av (Colo City).

Soper James C (Heflin & Soper), res 207 N Wahsatch av. (Mrs Elizabeth B.)

Sopher Mrs Margaret, housekpr, 118½ E Huerfano.

Sophien Peter, lab, bds 534 Howbert (Colo City).

Sorensen Christina, bds 906 S Royer.

—Nels V, fireman, bds 111 E Moreno av.

—Nelson, carp, res 906 S Royer. (Mrs Mary.)

—Peter, driver, bds 906 S Royer.

—Soren J, driver Sanitary Dairy Co, res 419 S Nevada av. (Mrs Velma D.)

Soriben Catherine, bds n s Prospect pl 1 e of Tepee av (Manitou).

Soth Murray E, foreman, res 8 N Walnut. (Mrs Blanche.)

Souder Mary, bds 2017 N Nevada av.

—Susie, res 2017 N Nevada av.

Souders James M, contr, 214½ N Tejon, rms 20 E Costilla.

—Robert, porter, res 105 High (Manitou). (Mrs Mary.)

Soule Charles E, bds Union Printers' Home.

Soules Flora, bds 513 2d, Roswell.

Soutar Frank, cond C S & C C D Ry, bds 735 E Kiowa.

—George, fireman C S & C C D Ry, bds 735 E Kiowa.

—Ida (wid Wm F L), res 735 E Kiowa.

—Wm F L, student, bds 735 E Kiowa.

HAVE YOU TRIED COKE
 HEATS YOUR HOUSE BETTER
 AT LESS EXPENSE
 THAN ANY OTHER FURNACE FUEL
THE GAS CO
 107-111 E. KIOWA
 PHONE OUR GIRL, MAIN 2400

SOUTH END PHARMACY, Edward Meislahn Propr, Drugs, Medicines, Toilet Articles, etc, 431 S Tejon, Tel Main 875.

—Hall, Cache la Poudre 1 w of N Tejon.

—Rev Henry, pastor People's M E Church, res 425 N Royer. (Mrs Elizabeth.)

—John, miner Patterson Coal Mine, res 513 5th, Roswell. (Mrs Jessie F.)

Southard M Madeline, acting pastor People's Mission Church, bds 23 W Huerfano.

Southcotte Bertha J, student, bds 516 E Columbia.

—Geoffrey, eng Pike View Coal Mine, res Pike View. (Mrs Flora.)

—George G, farmer, res 516 E Columbia. (Mrs Edith J.)

—Jefferson B, eng Carlton Coal Mine, res 12 miles n e of city.

—John I, rancher, bds 516 E Columbia.

—Wesley C, student, bds 516 E Columbia.

Southern Development Co, C E Titus sec, 127 E Pike's Peak av.

—Floral & Postal Co (Ethel Brown, Katharine Miller), 3 E Pike's Peak av.

—The, Matthew Wackenhut propr, furn rooms, 531 E Pike's Peak av.

—Wm, hdw, bds 319 Lincoln av (Colo City).

Southlee Thomas, bkpr, rms 440 E Pike's Peak av.

Southwestern Land Co, J E Lundstrom sec and treas, 11 Out West bldg.

Osteopathic Treatment
 Electro-Thermatorium and Sanitarium
 Treatment Rooms
 124 South Tejon Street

PURE ICE MANUFACTURED FROM
 DISTILLED WATER
EL PASO ICE & COAL CO.
 PHONES 48 AND 91
 29 N TEJON ST

PRINTING The Kind That Brings Results
THE WATERMAN PRESS
 112 E. Cucharras St. Phone Main 1154

ADVERTISE IN THE GAZETTE
 MORE RESULTS-QUICKER RESULTS-BEST RESULTS

THE HOUSTON LUMBER CO.

20 to 32 W. Vermijo Ave.
Tel. Main 102

LUMBER, HARDWARE
Mill Work, Paints, Oils and Glass

538 SOU

R. L. POLK & CO'S.

SPE

KENTUCKY STABLES

UP-TO-DATE LIVERY
AT LOW RATES

121 E. Blou St.

Phone 568

Southwick Eloise, student, bds 19 N 13th.

—Harriet L, tchr High School, bds 428 N Weber.

—Pliny F, trav agt, res 19 N 13th. (Mrs Laura V.)

Southworth Albert E, res 615 S Nevada av. (Mrs Clara A.)

Sowell Thomas L, driver City Market, bds 409 Lincoln av (Colo City).

Spackman Edward, lab, res 122 S Conejos. (Mrs Emily.)

SPACKMAN ELLIS L (Wills, Spackman & Kent), res 1632 Wood av, Tel Main 2388. (Mrs Katharine L.)

Spalding Myrtle, embroiderer Warner & Damon, rms 1406 Lincoln av.

Spalti John, lab, bds 124 Main (Colo City).

Span Edward, cook Grier's Hotel.

Spangler Vera M, student Colo Coll, bds 1520 N Corona.

Spaneman Wm, lab, res 321 W Dale. (Mrs Lizzie.)

Spangenberg Mrs Cecelia, music tchr, 708 N Weber, res same.

—Charles F, music tchr, 708 N Weber, res same. (Mrs Cecelia.)

Spangler Orvilla, opr C M Ry, res 1520 N Corona. (Mrs Luerena.)

—Vera M, student, bds 1520 N Corona.

Sparling Isaac L, res 839 E Kiowa. (Mrs Nola.)

—Lottie, student High School, bds 18 N Corona.

Spassa Elias, miner, res Pike View.
Spaulding, see also Spalding.

SPAULDING HOUSE, J A Himebaugh Propr, 202-216 S Tejon, Tel Main 69.

—John B, tmstr, res 607 S Weber.

—Susan A (wid Harry), res 802 N Tejon.

Spear Mrs Mollie, res 306 N Cascade av.

Spearfish Gold Mining & Reduction Co, D N Heizer pres, 1432 Wood av.

Spears Benjamin H, elev opr Colorado Bldg, bds 722 S Weber.

—Frank B, cook, res 222 W Kiowa. (Mrs Mercedes.)

Specht Casper A, waiter Tucker's Rest, res 322 E Boulder. (Mrs Pearl A.)

—Eliza, bds 315 Jefferson (Colo City).

Speckman, see Spackman.

Speer Margaret, tchr, rms 1320 N Nevada av.

Spell Rev Charles K, evangelist, res 325 S El Paso. (Mrs Anna.)

Spence Joseph W, painter C S & I Ry, res 826 S Cascade av. (Mrs Nagatha J.)

—Thomas B, painter, res 831 S Cascade av. (Mrs Lillie.)

—Wm F, mach Rock Island System, res 507 Robinson (Colo City). (Mrs Della A.)

Spencer Albert G, died Sept 22, '07, age 57.

—Benjamin, lab Schlesinger Bros, 17 W Huerfano.

—Bertram N, lineman, bds 311 N Walnut.

—Carrie, tchr, bds 124 Colorado av (Colo City).

—Catherine A (wid Albert G), res Papeton.

—Charles C, miner Rapson Coal Mine, res Papeton. (Mrs Emma.)

—Clarence P, bds 631 N Wahsatch av.

—Cleo H, student, bds 620 W Kiowa.

—Culver R, carpet ctr Fred S Tucker Furn Co, res 311 N Walnut. (Mrs Arzelia.)

—Eugene H, driver Spencer Transfer & Storage Co, bds 712 E Huerfano.

Strawman's

EVERYTHING FOR EVERYBODY

"NEWEST STYLES
ALWAYS HERE"

PHONE 467

SPE

Colorado Springs, Colorado City and Manitou Directory.

SPI 539

Spencer Frank A, student Colo Coll, rms 822 Lincoln av.

SPENCER MRS GERTRUDE M, Propr The Arlington, 124 S Tejon, Tel Main 1394.

—Harriet M, student Colo Coll, bds McGregor Hall.

—Harry, driver, res 223 E Fountain. (Mrs Bessie.)

—Harry S, clk Robinson Drug Co, rms 822 Lincoln av.

—Henry G, clk, bds 435 Cooper av.

—James E, tmstr Lowell-Meservey Hdw Co, res 726 E Huerfano. (Mrs Ellen M.)

—James H (Spencer Transfer & Storage Co), auctioneer, 202 E Huerfano, res 712 same. (Mrs Mattie A.)

—Jane R (wid Abel), res 124 Colorado av (Colo City).

—Katherine, died Nov 8, '07, age 26.

—Rev Lemuel J, pastor First Universalist Church, res 435 Cooper av. (Mrs Elizabeth.)

—Lena J, stenog, bds 712 E Huerfano.

—Leo, clk Star Grocery & Mkt, bds 1003 S Nevada av.

—Lucy C, asst County Physician, bds 435 Cooper av.

—Mary, deaconess, bds 124 Colorado av (Colo City).

—Milton, died Oct 7, '07, age 65.

—Richard E, solr, res 620 W Kiowa. (Mrs Nettie.)

—Sherman A, carrier P O, res 1616 Del Norte ct. (Mrs Jessie.)

SPENCER TRANSFER & STORAGE Co (James H Spencer), 202 E Huerfano, Tel Main 533.

—Wm C, foreman Schlesinger Bros, 17 W Huerfano.

—Wm H, clk, bds 311 N Walnut.

—Wm L, clk J W Nevins, rms 435 Cooper av.

Serber Elfreda W, bds 1007 S Sahwatch.

—Julius, shoemkr J H Gardner Shoe Co, res 1007 S Sahwatch.

Sperry Bessie L, student, bds 514 S Cascade av.

Weber Cycle & Supply Co.

AUTOMOBILE

Turn Tables and Trucks

6 E. Kiowa St.

Phone Main 466

SPERRY FRED A, Paints, Oils and Glass, Painters' Supplies, State Agt Burrowes Fly Screens, 13 S Cascade av, Tel Main 621, res 514 same. (Mrs Fannie A.)

—Marjorie C, student, bds 514 S Cascade av.

—& Hutchinson Co, Eva L Fleucken mgr, premium goods, 505½ Colorado av (Colo City).

Spicer Alice N, music tchr, 2012 N Weber, res same.

—Charles C, moved to Los Angeles, Cal.

—James C, real est, res 710 E Boulder. (Mrs Lena I.)

—John O, treas Shields-Morley Grocery Co, res 112 E Fontanero. (Mrs Minnie M.)

—Mabel A, bds 423 N Weber.

—Martha O, rms 112 E Fontanero.

SPICER OLIVER W, Physician and Surgeon, 306-307 De Graff Bldg, Tel Main 663, Hours 9 to 10:30 a m, 2 to 4 p m, res 423 N Weber, Tel Main 179. (Mrs Harriet E.)

—Rebecca D, died June 1, '07, age 78.

—Reta, student, bds 222 N Walnut.

—Robert, carp, rms 130 N Nevada av.

—Wilma O, student Colo Coll, bds 423 N Weber.

Spickerman Clarence A, stone ctr, res 723 E Kiowa. (Mrs Mary B.)

Spicknall Hazel, bds 108 W 2d, Ivy-wild.

Spies Maude (wid Wm H), res 734 E Cache la Poudre.

Spikler John, lab Rapson Coal Mine, bds Curtis P O.

Spillane Stephen A, bds 328 N Nevada av. (Mrs Ethel R.)

OPERA HOUSE BLOCK, DENVER, COLO.
OTIS ELEVATORS

For Passenger and Freight Service. All Types.
For catalogue and information address
OTIS ELEVATOR COMPANY

PURE ICE MANUFACTURED FROM
DISTILLED WATER
29 N. TEJON ST.
PHONES 46 AND 91
THE EL PASO ICE & COAL CO.

B. BENTON CABINET AND JOB WORK

116 EXCHANGE PLACE TEL. RED 233

TRAVEL VIA
"Rio Grande Lines" Best Service
Finest Scenery

ALEX. MacKENZIE SATISFACTION ALWAYS
THE TAILOR A Perfect Fit Guaranteed
21 East Bijou St. Tel. Main 1193

540 SPI

R. L. POLK & CO'S.

STA

Spillman Emma (wid John), bds 421 S Tejon.
Spingler George T, student High School, bds 1120 N Tejon.
—Harry (Diamond Fuel Co), res 1120 N Tejon. (Mrs Effie.)
Spinney Anson B, trimmer B G Robbins, res 320 N Institute. (Mrs Lura.)
Splawn George R, pkr Shields-Morley Grocery Co, bds 931 N Wahsatch av.
—Mrs Margaret A, res 931 N Wahsatch av.
SPOHN MRS CALKINS, Propr The Marlowe Hotel, 25 W Bijou, Tel Main 1592.
Spohr Joseph H, broker, res 550 E Platte av.
—T Henry, student High School, bds 550 E Platte av.
Sponsillier David M, bartndr, res 802 Colorado av (Colo City). (Mrs Annie.)
Sporleder Michael P, jeweler, 402 Colorado av (Colo City), rms same.
Spradling James O, bicycles, 705 S Tejon, res same. (Mrs Josie.)
—Josephine L (wid John), res 932 S Weber.
—Roy R, student Central Bus Coll, bds 705 S Tejon.
Spratt Rose (wid Thomas), bds 331 W Vermijo av.
Spring Lewis, miner Danville Coal Mine, bds Curtis P O.
Springer Clifton F, mining, res 1124 Colorado av. (Mrs Clara J.)
—Conrad R, stone ctr C F Aldrich, res 556 E Costilla. (Mrs Matilda A.)
—Fay C, student High School, bds 1124 Colorado av.
—Francis, bds s of Stratton Park.
—Fred H, patrolman Police Dept, res 202 N Walnut. (Mrs Frankie.)
—Reuben T, opr Union Depot, res 7 Beverley pl. (Mrs Mary B.)
—Robert R, painter, 19 S Nevada av, res 824 E Costilla. (Mrs Alice C.)

Springer Mrs Sarah J, phys, 1202 E Platte av, res same.
—Stephen H, mining, res 1202 E Platte av. (Mrs Sarah J.)
SPRINGFIELD FIRE & MARINE Insurance Co (of Massachusetts), C T Fertig Agt, 29 N Tejon.
Sprong Harry P, bds 1307 Grant av.
SPROUL LYMAN H, House Mover and Raiser, Holds and Shores Up Brick Fronts, Walls and Floor Centers, Raises and Moves Frame, Stone and Brick Buildings, 1 N Spruce, res same, Tel Main 757. (Mrs Agnes J.)
Spurgeon Samuel A, rancher, res 415 E Caramillo. (Mrs Olivia.)
—Wm H (Spurgeon & Cassidy), res 1335 N Tejon. (Mrs Laura M.)
—& Cassidy (W H Spurgeon, H C Cassidy), lawyers, 57 P O Bldg.
SQUARE DEAL MINING & MILLING Co, J R Booth Pres, W H Reed V-Pres and Treas, C L Binkert Sec, J W Buzbee Asst Sec, 17 Midland Blk.
Squires Ebenezer, bds 1616 Hayes.
—Harvey L, eng C S & C C D Ry, res 226 E Fountain. (Mrs Lucy.)
—Lawrence G, died May 9, '07, age 22.
Sroufe John, lab, rms 801 W Del Norte.
—Julia A (wid Howard), res 334 Mesa rd.
—Julia M, baker Acacia Hotel.
—Walter N, messenger, bds 334 Mesa rd.
Stadler Arthur W, bds 1318 N Corona.
Staff Joseph, mach, res 307 W Kiowa.
—Vilma, smstrs, res 305 W Kiowa.
Stafford Rosa (wid Robert), nurse, 226 W Moreno av, res same.
Stagg Arthur B, carp, res 1516 N Corona. (Mrs Myrtle.)
—Benjamin, carp, res 822 S Nevada av. (Mrs Rachel.)
—Earl, lab, bds 822 S Nevada av.
—Roy S, painter, res 222 E Rio Grande. (Mrs Anna.)

PASTER & BLOOD

CARPENTERS AND CONTRACTORS
SHOP 4 EAST KIOWA STREET TELEPHONE 801

STA

Colorado Springs, Colorado City and Manitou Directory.

STA 541

Stagman John, expman, 122 E Huerfano, res 717 S Cascade av.
—Sidney, gas ftr, bds 717 S Cascade av.
Stainsky Eugene E, gardener, res 1115 N Arcadia. (Mrs Caroline.)
STAINSKY PROF GUS, Leading Taxidermist and Furrier, Fine Furs, Rugs and Robes in Stock and Made to Order, Remodeling and Repairing, Game Heads, Tannery, Curios, etc, 5½ E Pike's Peak av, res same, Tel Main 673. (Mrs Emma.)
Staley Mrs Fannie, bds 731½ N Weber.
—Rev George W, evangelist, rms 711 N Wahsatch av. (Mrs Susie M.)
—Rufus D, asst city pass agt Rock Island System, res 731½ N Weber. (Mrs Glennie M.)
—Wm F, tmstr Monument Valley Coal Co, res 608 S Sahwatch. (Mrs Mary E.)
Stalford Emma A (wid Frank H), bds 222 E Dale.
—George P, pres Western Auto & Supply Co, res Binghamton, N Y.
—Philip P, dentist, 35 First Nat Bank Bldg, res 222 E Dale.
Stampfel Frank J, fireman, bds 132 Main (Colo City).
—Joseph A, lab, bds 132 Main (Colo City).
—Mrs Theresa, res 132 Main (Colo City).
—Walter S, lab, bds 132 Main (Colo City).
STANDARD BARBER SHOP, Charles C Cullett Propr, Best Service, Hair Cutting a Specialty, 605½ Colorado av (Colo City), res 710 Lincoln av (Colo City). (Mrs Mary.)
—Club, John J Costello mgr, 831 Colorado av (Colo City).
—Dress Cutting School, Mrs Cora L Wiles mgr, 119½ E Huerfano.

W. I. LUCAS
READING STANDARD
MOTORCYCLES
119 N. Tejon St. Phone Main 900

STANDARD ELECTRIC CO (G G Macy, E E Snider), Electrical Supplies and Construction, We Repair Motors, Elevators, Lights, Telephones, Bells, and Anything Electrical or Mechanical, 5 E Bijou, Tel Main 1360. (See right top corner cards.)
Standeford Robert P, carp, res 315 Monroe (Colo City). (Mrs Matilda.)
Standish Miles, carp, res 321 Jefferson (Colo City). (Mrs Mary L.)
Standlee Francis M, lab C S & I Ry Co, res 315 E Fountain. (Mrs Elizabeth.)
—J Morgan, clk A E Dawson & Co, bds Curtis P O.
—Monroe E, clk A E Dawson & Co, bds Curtis P O.
Standley Harry L (Sode & Standley), rms 25 N Spruce.
Standfield Orville J, student Colo Coll, bds Hagerman Hall.
Stanfield Roy, moved to Kansas City, Mo.
Stanforth Artuhr G, lab, res 224 Lowell. (Mrs Susar I.)
—Thomas, student High School, bds 224 Lowell.
—Vera E, clk Van Steenbergh & Hurst, bds 224 Lowell.
Stang August, civ eng, City Hall, res 548 E Bijou. (Mrs Emma P.)
Staninger Alonzo, barber C A Fleming, res 18 S Wahsatch av. (Mrs Anna.)
Stanko George, millman Golden Cycle Mill, res 407 Main (Colo City).

Stove Repairing and Stove Repairs
TIGER & WADDELL
118 E. Huerfano St. — Tel. Main 2525
Prompt Attention

PURE ICE MANUFACTURED FROM
DISTILLED WATER
29 N. TEJON ST. PHONES 46 AND 91
THE EL PASO ICE & COAL CO.

DRINK
WALTER'S GOLD LABEL BEER

R. Forrester Geologist and Mining Engineer
Makes Reports on Mines
212 to 218 Brooks Arcade
(Opp. Knutsford Hotel) Salt Lake City

THE EL PASO ICE & COAL CO.
 PURE ICE MANUFACTURED FROM DISTILLED WATER
 29 N. TEJON ST. PHONES 46 AND 91

H. A. SCURR, REAL ESTATE AND LOANS
 MONEY TO LOAN ON CHATTELS
 NOTARY PUBLIC
 TEL. BLACK 962 20 S. TEJON STREET

542 STA R. L. POLK & CO'S STA



126 E. PIKE'S PEAK AVE. TEL. MAIN 160

- Stanley Albert E, millman Golden Cycle Mill, res 806 S Sahwatch.
- Albert E jr, clk, bds 524 S Cascade av.
- Albert H, eng C S Laundry, res 115 S Nevada av. (Mrs Ida.)
- Ansalem T, elder Church of the First Born, res 514 S Weber. (Mrs Louisa.)
- Caddie, smstrs, rms 326 E Monument.
- STANLEY CHARLES E** (Ford Electric Co), bds 109 Cheyenne Boul, Ivywild, Tel Main 1748.
- Charles W, barber J C Campbell, res 1725 Hayes. (Mrs Laura C.)
- Clarence, plasterer, bds 806 S Sahwatch.
- Edward N, died Feb 7, '08, age 73.
- Edwin W, grocer, 307 E Vermijo av, res 309 same. (Mrs Martha J.)
- Eva, smstrs, rms 326 E Monument.
- Francis M, lab, res 215 E Fountain. (Mrs Elizabeth.)
- Horace W, clk W N Burgess, res 715 N Walnut. (Mrs Bessie D.)
- John H, tchr High School, bds 228 E Pike's Peak av.
- Mrs Laura C, dressmkr 1725 Hayes, res same.
- Marian (wid Elwood N), res 535 Ehrich (Colo City).
- Mary V, stenog, bds 514 S Weber.
- Tilmon L, carrier P O, res 115 E Boulder. (Mrs Norine D.)
- Wm M, res 507 Franklin. (Mrs Maria L.)
- Zella R, student Central Bus Coll, bds 806 S Sahwatch.

- Stannard S Clarence, student Colo Coll, bds 1125 N Nevada av.
- Stansbury Charles, carp Rock Island System, res 2416 N Weber. (Mrs Alice.)
- Stansfield Elizabeth C, stenog Alamo Hotel, rms same.
- Stanton Arthur A, electr, res 11 S 14th. (Mrs Myrtle.)
- Clara, student High School, bds 228 Beacon, Roswell.
- Jesse, trucker Union Depot, res 315 S Wahsatch av. (Mrs Inez.)
- Kate, student High School, bds 228 Beacon, Roswell.
- Mrs Matilda, moved to Manzanola, Colo.
- Michael J, eng Rock Island System, res 228 Beacon, Roswell. (Mrs Sadie M.)
- Thomas B, lab, res 516 W Kiowa. (Mrs Clara.)
- Willard, driver C G Strang, bds 516 W Kiowa.
- Stanwood F H, pres and mgr Amer Silex Co, 26 E Kiowa, rms 1 Everhart Blk.
- Staple George, miner Danville Coal Mine, bds Curtis P O.
- Staples James, res 138 Washington av (Manitou). (Mrs Emma.)
- Stapleton Leona E, student Colo Coll, bds 1206 N Cascade av.
- Stapp Joseph W, died May 22, '07, age 69.
- Lillie M, clk Whitney & Grimwood, bds 428 W San Rafael.
- Nancy (wid Joseph W), res 428 W San Rafael.
- Willis B, rancher, bds 428 W San Rafael.
- Star, see also Starr.
- STAR BAKERY CO, E R Taber** Mgr, Wholesale and Retail Bakers, Out-of-Town Orders Given Special Attention, 417-419 S Tejon, Tel Main 785.
- STAR GROCERY & MARKET, A J Smith** Propr, Staple and Fancy Groceries, Meats, Fruits and Bakery Goods, 24 N Tejon, Tel Main 247.

SPEND AN HOUR AT **FAIRYLAND** WELL VENTILATED, COOLING FANS IN SUMMER, STEAM HEAT IN WINTER
 AMUSEMENT PARLOR A. J. BRADEN, MGR. 116 N. TEJON ST.

Chris Pedersen Contractor and Builder
 Rear 20 E. Bijou :: Tel. Main 1639

STA Colorado Springs, Colorado City and Manitou Directory. STA 643

- STAR LAUNDRY** (E P and N C Crowley), First-Class Work and Prompt Delivery Our Motto, 115 N Tejon, Tel Main 342.
- STAR LOAN CO THE, Mrs Nellie** B Hewitt Mgr, 25 First Nat Bank Bldg, Tel Main 578.
- Ranch, Wilbur F Martin propr, nr Cheyenne Mtn 6½ miles from P O.
- Rooming House, Mrs M J Sampson propr, 118½ S Tejon.
- Shoe Shop, Wm Barnes propr, 18 N Nevada av.
- STAR & CRESCENT CREAMERY** Co, A J Smith Pres and Mgr, L L Frederick V-Pres, H R Stealy Sec, Harry Smith Treas, 132 S Cascade av, Tel Main 253.
- & Crescent Ice Cream Co (A J Smith, C B Frink), 132 S Cascade av.
- Starasinich Nicholas, propr Last Chance Saloon, 628 Colorado av (Colo City), res same. (Mrs Mary.)
- Starbird Grace L, student Colo Coll, bds McGregor Hall.
- Starce Frank, lab U S R & R Co, bds 600 S 6th (Colo City).
- John, lab U S R & R Co, bds 600 S 6th (Colo City).
- Starck August B, insp Rock Island System, res 115½ S Cascade av.
- Earl C, student, bds 614 N Nevada av.
- Edith L, student High School, bds 423 N Wahsatch av.
- Edward B, rancher, bds 513 E Boulder.
- Edwin F, student, bds 423 N Wahsatch av.
- Edwin R, real est, 19 First Nat Bank Bldg, res 423 N Wahsatch av. (Mrs Belle H.)
- John, lab U S R & R Co, bds 322 S 6th (Colo City).
- John T, motorman C S & I Ry Co, res 112 E Rio Grande. (Mrs Lot-tie.)
- J Howard, rancher, res 513 E Boulder. (Mrs Beulah V.)
- Lela M, student, bds 423 N Wahsatch av.

O. E. HEMENWAY
 GROCERIES AND MEATS
 115 S. TEJON ST. TEL MAIN 37

- Stark Mabel E, tchr Lowell School, bds 423 N Wahsatch av.
- Marion F, mining, res 423 N Wahsatch av. (Mrs Lima S.)
- Raymond H, mining, bds 423 N Wahsatch av.
- Roy T, student High School, bds 517 E Pike's Peak av.
- Stephen, lab U S R & R Co, bds 322 S 6th (Colo City).
- Thomas, horseman, res 517 E Pike's Peak av. (Mrs Ella I.)
- Wm C, res 614 N Nevada av. (Mrs Mary A.)
- Starkey Hannah, bds County Poor Farm.
- Starks Gordon, student, rms 14 E Car-amillo.
- Starkweather Wm R, bds 730 N Cascade av.
- Starnes Ethel, student, bds 226 Willow.
- M Edgar, groceries and meats, 1021 E Platte av, res 226 Willow. (Mrs Lillie.)
- Starr, see also Star.
- Belle (wid John), res 121 W Costilla.
- Mrs Clementine, res 101 S Prospect.
- Cornelius, sexton, res 822 Rosita av (Colo City). (Mrs Lucinda.)
- James, lab, res 1020 Monroe (Colo City). (Mrs Susan.)
- James jr, lab, bds 1020 Monroe (Colo City).
- King G M Co, Wm Lloyd sec, 117 E Pike's Peak av.
- Robert J, trav agt, rms 133 E Huer-fano.
- R F, salesman Rocky Mtn Bank Note Co, res 1518 Cheyenne rd.
- Sarah, cook, rms 121 W Costilla.
- Thomas, cook, rms 121 W Costilla.

PATENTS
CHARLES O. ERBAUGH
 PATENT LAWYER
 ENGINEER AND MACHINIST
 COMMONWEALTH BUILDING DENVER, COLO.

TRAVEL VIA **"Rio Grande Lines"** Best Service
 Finest Scenery

CHARLES GEISSLER Contractor and Builder
The Lowest Jobbing Rates
TELEPHONE MAIN 844 120 N. NEVADA AVE. in Iowa

544 STA R. L. POLK & CO'S STE

Starrett Clyde L, real est, 24 P O Bldg, res 1720 Wood av. (Mrs Lillian.)
STARRETT EDGAR C, Editor and Mgr El Paso County Democrat, 20 N Nevada av, Tel Main 304, bds 1720 Wood av.
 Starsmore Wm F, gardener, res Canon City rd, Broadmoor. (Mrs Mary M.)
 Startis Frank, hlpr U S R & R Co, res 600 Main (Colo City). (Mrs Frances.)
STATE REALTY CO, R E Johnson Pres, F H Dunnington V-Pres, W E Johnson Sec and Treas, Real Estate, Loans and Insurance, 25 E Pike's Peak av, Tel Main 795. (See front cover.)
 Stears Thomas, driver Melven Peoples, res 317 S Wahsatch av.
 Steavenson, see also Stephenson and Stevenson.
 —Charles W, engraver Gowdy-Simmons Ptg Co, res 823 E Kiowa.
 —Mrs Susan A, res 823 E Kiowa.
 Steck Fred W, chauffeur, res 412 E San Miguel. (Mrs Ila.)
 Steckel Edmund A, real estate, 16 S Tejon, res 318 Nichols ct. (Mrs Minnie D.)
 Steed Andrew, bds 1415 N Wahsatch av. (Mrs Anna.)
 Steel Charles D, painter, bds 430 Colorado av (Colo City).
 —David, painter, res 430 Colorado av (Colo City). (Mrs Harriet M.)
 —Jennie, bds 1327 N Nevada av.

R. E. JOHNSON, Pres. F. H. DUNNINGTON, Vice-Pres.
 W. E. JOHNSON, Sec. and Treas.

THE STATE REALTY CO.

REAL ESTATE,
 LOANS, INSURANCE

Phone Main 795 25 East Pike's Peak Ave.

Statler John R C, carp, res 1835 Washington av (Colo City). (Mrs Julia H.)
 —Wm L, brkman C S & C C D Ry, bds 1835 Washington av (Colo City).
 States John, lab, bds 600 Main (Colo City).
 Statton Erule S, student Colo Coll, bds 1332 N Tejon.
 Stayton Arthur W, bds 817 S Sawatch.
 —Mina (wid Samuel), res 817 S Sawatch.
 Stealy Haldane R, Sec Star & Crescent Creamery Co, res 716 S Sawatch. (Mrs Ida.)
 Steamer Co No 1, 18-20 S Nevada av.
 Steele Bruce D, eng C S & C C D Ry, res 1927 Washington av. (Mrs Emma P.)
 —Eugene W, student Colo Coll, bds 1329 Wood av.
 —Mary M (wid Ernest M), bds 1027 Washington av.
 —Robert, janitor, res 317 E Vermijo av. (Mrs Sophia.)
 —School, Del Norte n w cor Weber.
 —Wesley S, cond C M Ry, res 1824 Colorado av. (Mrs Etta H.)
 Steely George, poultry breeder, c of Prospect Lake nr Fountain rd, res same.
 Steers Thomas H, driver, res 327 S Wahsatch av. (Mrs Cora.)
 Steffa Daniel, lab, res 534 Ehrich (Colo City). (Mrs Henrietta M.)

For California SEE THAT YOUR TICKET READS via
"The Salt Lake Route"
 The New Line. SHORTEST and BEST

BURGESS, FINE TEAS AND COFFEES
 112 NORTH TEJON STREET

STE Colorado Springs, Colorado City and Manitou Directory. STE 545

Steffel Gustav, tailor, rms 120 S Cascade av.
 Steffen Lena F, smstrs Mary McMullan, bds 312 N Tejon.
STEHR FRED W (Wm P Bonbright & Co), res New York City.
 Stejn, see also Stine.
 —Rev Alexis W, res 808 N Nevada av. (Mrs Mabel.)
 —Wm H, watchman, res 1 Lake av, Broadmoor. (Mrs Francis L.)
 Steinbach Charles F, salesman, res 127 E Bijou. (Mrs Elizabeth.)
 —Mrs Elizabeth, furn rooms, 127 E Bijou.
 Steinberg Samuel, 2d hd clothing, 526 Colorado av (Colo City), res same. (Mrs Sophia.)
 Steinberger Horace W, butcher, bds 914 Rosita av (Colo City).
 —Mrs Zella, moved to Kansas City, Kas.
 Steinmetz Mary, died Aug 11, '07, age 79.
 Steinmeyer Jennie (wid Frederick), res 1031 E Moreno av.
 Stemmerman Anna C, clk Giddings Bros, bds 30 Boulder cres.
 Stemmons Frank A, assayer U S R & R Co, res 111 S 7th. (Mrs Edna H.)
 Steninger Abraham L, lab, res 331 W Costilla. (Mrs Fannie V.)
 —E Harry, mach, bds 331 W Costilla.
 —John D, millman Golden Cycle Mill, bds 331 W Costilla.
 Stephen John B, v-pres First Nat Bank of Colo City, res 409 Jefferson (Colo City). (Mrs Hattie L.)
 Stephens, see also Stevens.
STEPHENS EDWIN W, Sec and Treas Barnes-Stephens Plumbing & Heating Co, res 621 E Boulder. (Mrs Mary.)
 —Eugene C, moved to Compton, Cal.
 —Gordon, rms The Lennox.
 —Minnie, emp Antlers Hotel.
 —Mrs Nellie, rest and furn rooms, 628 Colorado av (Colo City).

THE ANTLERS HOTEL
 THOROUGHLY FIREPROOF THROUGHOUT
 EVERY MODERN CONVENIENCE
 BANQUETS AND BALLS A SPECIALTY
BEST RESTAURANT IN CITY

Stephens Nina, bds 219 E Huerfano.
 —Ruth, dressmkr, 219 E Huerfano, res same.
 —Wm, baker, res 422½ S Tejon. (Mrs Josephine.)
 Stephenson, see also Steavenson and Stevenson.
 —Bessie, bds 921 Colorado av (Colo City).
 —Earle R, real est, res 519 S Hancock av. (Mrs Myrta.)
 —James W, bkpr, bds 107 Colorado av (Colo City). (Mrs Mary J.)
 —John, mason, res 528 S Weber. (Mrs Minnie.)
 —Martin, bds Union Printers' Home.
 —Mrs Nola, res 921 Colorado av (Colo City).
 Stepp W Leroy, bellboy, res 418 W Kiowa. (Mrs Clara A.)
STERLING JOHN E, Dist Mgr Pacific Mutual Life Ins Co, 1-2 Exchange Bank Bldg, Tel Main 2529, res 720 N Walnut. (Mrs Nellie.)
 —Samuel D, millman Golden Cycle Mill, res 1627 Colorado av.
 Stern James, junk, res 323 W Costilla. (Mrs Rebecca.)
 Sterrett Matthew D, res 1330 Colorado av. (Mrs Ella M.)
 Stetson Elbridge A, bkpr C S & I Ry Co, res 218 E Espanola. (Mrs Louise D.)
 Stevens, see also Stephens.
 —Mrs Avis J, propr The Columbine, furn rooms, 406½ S Tejon.
 —Charles, student High School, bds 527 W Kiowa.
 —Charles B, clk, bds 427 Grant av (Colo City).
 —Clark H, cond Rock Island System, res 527 W Kiowa. (Mrs Bertha S.)

Eclipse Boarding & Sale Stable

W. E. Whitcraft, Mgr.
 15 W. Cochran Phone Main 1199
 Colorado Springs, Colo.

FACE MASSAGE PIONEER BARBER SHOP AND BATH ROOMS
 J. C. CAMPBELL, PROPRIETOR
 AS IT SHOULD BE 12 S. TEJON ST. PHONE BLACK 961

MANITOU SODA AND IRON WATERS
HEALTHFUL AND INVIGORATING. FOR GOOD HEALTH, DRINK WATERS THAT ARE PURE
COLO. MINERAL WATER CO. J. R. BALLARD, Propr.
Telephone 583

546 STE

R. L. POLK & CO'S.

STE



Stevens Clyde E, carp Portland Mill, res 160 W Mill. (Mrs Etta.)
--Florence E, student High School, bds Alta Vista Hotel.
--Frank H, cashr Alta Vista Hotel.
--Guy V, tutor, bds 36 Boulder cres.
--Harry G, bds 427 Grant av (Colo City).
--H Hoyt, propr Alta Vista Hotel, 112-120 N Cascade av. (Mrs Adee.)
--Isabella B (wid Humphrey), bds 1106 N Cascade av.
--John, bds 608 S Sierra Madre.
--J Arthur, fireman M & P P Ry, bds 512 High.
--Lottie F (wid Charles C), res 15 W Van Buren.
--Myrtle G, bds 427 Grant av (Colo City).
--Nancy A (wid David G), res 15 S 14th.
--Olive, rms 616 N Weber.
--Samuel N, bds 17 W 2d, Ivywild.
--Samuel R, tmstr Ennis Bros, res 427 Grant av (Colo City). (Mrs Clara E.)
--Samuel T, miner, bds 15 S 14th.
--Mrs Sarah, res 3 blks s of Adams Crossing, Arensdale.
STEVENS WM A, Driver Sinton-Rustic Home Dairy Co, res rear 1001 S Royer.
Stevenson, see also Steavenson and Stephenson.
STEVENSON ALEXANDER B, Nicely Furnished Rooms, Centrally Located, 23 E Huerfano.
--Alexander B, res 607 N Pine. (Mrs Kate.)

Stevenson Andrew J, miner, res 631 Hamlin.
--Audrey, tchr Washington School, bds 15 E Cache la Poudre.
--Elsie, stenog C W Haines, bds 15 E Cache la Poudre.
--Fannie, died Aug 17, '07, age 25.
--Guy R, clk Elite Laundry, rms 410 E Kiowa. (Mrs Ida C.)
--Ida C, supervisor Colo Tel Co, bds 410 E Kiowa.
--James W, musician, bds 607 N Pine.
--Mary J (wid Frederick), res 15 E Cache la Poudre.
--Mildred, sec Colo Coll, bds 15 E Cache la Poudre.
--Myrtle V, bds 607 N Pine.
--Onslow, organist Congregational Church, bds 15 E Cache la Poudre.
--Robert, cond, res 124 E Madison. (Mrs Margaret E.)
Stewart, see also Stuart.
--Addie E (wid James M), res 515 Jefferson (Colo City).
--Alden L, student, bds 128 S Weber.
--Arthur T, clk, bds 1027 N Weber. (Mrs Prudence M.)
--Benjamin, clk, rms 130 N Nevada av.
--Benjamin H (Stewart Bros), bds 515 Jefferson (Colo City).
--Bros (O W and B H), photogs, 134 Ruxton av (Manitou).
--Catherine (wid Charles), bds 718 E Platte av.
--Charles L, lab, res 514 Robinson (Colo City). (Mrs Ada Z.)
--C Paul, student, bds 312 N Institute.
--Elmer D, clk, bds 312 N Institute.
--Mrs Florence B, clk C D Taylor, res 1025 Lincoln av (Colo City).
--Frank W, eng C M Ry, res 411 Rosita av (Colo City). (Mrs Julia.)
--Frederick E, auditor, res 16 S 12th. (Mrs Kate.)
--George, driver Fred Leach, bds Papeton.
--George W, blksmith C M Ry, res 1821 Washington av (Colo City). (Mrs Dollie R.)

110 EAST PIKE'S PEAK AVE. **Tucker's Restaurants** 1640-1644 CHAMPA STREET
COLORADO SPRINGS COLORADO Private Dining Rooms and Lunch Counter DENVER COLORADO

STE

Colorado Springs, Colorado City and Manitou Directory.

STI 547

Phone 1360
Ford Electric Co.
5 E. Bijou Street
We Repair Motors, Elevators, Lights, Telephones, Bells and Anything Electrical or Mechanical

Stewart Grace E, student, bds 312 N Institute.
--Henrietta (wid Grant), res 316 S Conejos.
--I Edward, student, bds 319 Hagerman (Colo City).
--James, eng C S & C C D Ry, res 11 W Cimarron. (Mrs Elma.)
--James H, carp, res 1025 Lincoln av (Colo City). (Mrs Florence B.)
--Jessie V, nurse, 931 N Weber, rms same.
--John, lab Glen Eyrie.
--John R, janitor C S Public Library, res 312 W Kiowa. (Mrs Flora A.)
--John S, watchman, res 319 Hagerman (Colo City). (Mrs Margaret L.)
--J Laurence, student High School, bds 223 S Nevada av.
--Katherine, died Jan 1, '08, age 46.
--Lee L, bkpr El Paso Nat Bank, bds 814 E Platte av.
--Lena E, student High School, bds 912 Grant av.
--Lester H, driver, bds 814 E Platte av.
--Lou F, drugs, bds 814 E Platte av.
--Louis, agt Singer Sewing Mach Co, res 1027 N Weber. (Mrs Rachel J.)
--Lulu M, clk, bds 1027 N Weber.
--Lydia V, student, bds 814 E Platte av.
--Lyman E, clk, bds 814 E Platte av.
--Margaret T, nurse, 1027 N Weber, bds same.
--Mrs Marian, res 1017 Colorado av (Colo City).
--Martin E, painter, res 123 Jefferson (Colo City). (Mrs Laura.)
--Mary E, clk D & R G R R, bds 16 S 12th.
--Mary F (wid Samuel E), res 814 E Platte av.
--Matthew A, porter C S Social Driving Club, rms 324 S Conejos.
--Nina C, clk Gus Stainsky, bds 1027 N Weber.
--Oliver M, driver Cascade Laundry, res 130 N Nevada av. (Mrs Flora.)
Stewart Oren, died Feb 10, '07, age 58.
--Orrie W (Stewart Bros), tchr Colo Coll, bds 515 Jefferson (Colo City).
--Pearl, bds 16 S 12th.
--Peter G, carp, res Plaza Hotel. (Mrs Cecilia M.)
--Philip B (Wm A Otis & Co; Otis & Hough), v-pres Arkansas, Louisiana & Gulf Ry Co, res 1228 Wood av. (Mrs Sarah F C.)
--Mrs Rachel, dressmkr Giddings Bros, rms 525 N Weber.
--Samuel J, tmstr Crissey & Fowler Lbr Co, res 912 Grant av. (Mrs Annie H.)
--Samuel S, supt, res 6 N 18th. (Mrs Lena.)
--Theodore L, painter, res 332 E Kiowa. (Mrs Eva.)
--Thomas, bds Union Printers' Home.
--Wealthy A (wid Nathaniel), res 312 N Institute.
--Wm, miner Williamsville Slope Coal Mine, res Curtis P O. (Mrs Florence A L.)
--Wilmer, expman, rms 429 E Pike's Peak av.
--W H, bds Union Printers' Home.
--Zella K, student, bds 16 S 12th.
Stickner John, emp Antlers Hotel.
Stickney Annie E, died Nov 2, '07, age 63.
--Mrs Evalinda A, res 615 E Boulder.
Stiff Charles W, photog, bds 423 E Bijou.
Stiffler Matthew, moved to Leadville, Colo.
Stigenwalt Charles W, cond C S & I Ry Co, res 810 W Pike's Peak av. (Mrs Alice W.)
--Ida M, student, bds 208 S Prospect.
--Richard T, carp, res 208 S Prospect. (Mrs Clara B.)

BINGHAM
High Art Photographer
18 S. Tefon St. Tel. 678

PURE ICE MANUFACTURED FROM DISTILLED WATER
THE EL PASO ICE & COAL CO.
PHONES 46 AND 91
29 N. TEJON ST.

Good Printing || **PUBLIC OPINION PRINTING CO.**
THE KIND WE DO East Kiowa Street

TRAVEL VIA **"Rio Grande Lines"** Best Service Finest Scenery

PHONE 13 For Plumber or Steamfitter **PHONE 13**
Barnes-Stephens Plumbing & Heating Co. 206 North Tejon St.

R. L. POLK & CO'S. STO

548 STI
 Stigers Albert J, rms 1318 Colorado av.
 —Hettie, furn rooms, 1318 Colorado av.
 Stiles Bert W, mgr Colo Coll Glee Club, bds 415 E San Rafael.
 —Frank R, waiter Alamo Hotel, rms 701 N Royer.
 Still Harry, millman Golden Cycle Mill, res 801 Colorado av (Colo City).
 Stillings Jarvis, res 303 E Bijou. (Mrs Sarah E.)
 —Mattie, clk Kaufman & Co, bds 303 E Bijou.
 Stimmerman Annie C, clk, bds 30 Boulder cres.
 Stine, see also Stein.
 —George, fireman Fire Dept (Colo City), rms City Hall (Colo City).
STINE GUY E, Colorado Springs Hatter, Cleaning and Blocking Expert, Producing Work of Highest Excellence on Hats of Every Kind, 125 E Kiowa, res 219 N Chestnut. (Mrs Beatrice B.)
 —Louis, propr Pike's Peak Family Liquor House, 614 Colorado av (Colo City), res 228 Jefferson (Colo City). (Mrs Louise O.)
 —M B, bds Union Printers' Home. Stinebaugh John A, lab, res 1003 S 5th (Colo City).

Stinson Ida B, bds 829 Jackson (Colo City).
 —John, res 118 E Rio Grande. (Mrs Gertrude.)
 Stires Justus M, real est, res 1331 Colorado av. (Mrs Minerva A.)
 Stith Alva T (wid Albert), res 117 N Wahsatch av.
 —Edgar M, student, bds 117 N Wahsatch av.
 —Minnie B, clk Giddings Bros, bds 117 N Wahsatch av.
 Stivers B Winfred, bkpr Seldomridge Grain Co, bds 513 Hagerman (Colo City).
 —Edgar W, painter A C Harwood, res 610 E Willamette av. (Mrs Lulu.)
 —Melvin B, furniture, 603 1/2 Colorado av (Colo City), res 513 Hagerman (Colo City). (Mrs Winifred.)
 —Ray W, hlpr W A Lloyd, bds 610 E Willamette av.
 Stock Annie (wid John), rms 10 1/2 W Costilla.
 —Elsie, student, bds 823 N Tejon.
STOCK LOUIS, Modern Chemical Dry Cleaning and Dyeing, 13-15 E Kiowa, Tel Main 542, res 823 N Tejon, Tel Main 1454. (Mrs Anna.) (See front cover.)

LOUIS STOCK

Steam, Dye and Dry Cleaning Works
 Office and Works, 13-15 E. Kiowa St. Phone 542

Dyes and Finishes in Superior Style

Ladies' Dresses of Every Description, Silk, Satin and Woolen Goods, Lace curtains, reape Shawls, Etc.

Cleaned and Bleached

Gentlemen's Clothing Cleaned, Dyed and Repaired in the Neatest Style



PURE ICE MANUFACTURED FROM DISTILLED WATER
EL PASO ICE & COAL CO.
 PHONES 46 AND 91
 29 N. TEJON ST.

DESIGNERS ILLUSTRATORS ENGRAVERS
ROCKY-MOUNTAIN ENGRAVING Co.
 115 EXCHANGE PL. - COLORADO SPRS.
 HALF-TONE PLATE CUTS COPPER & ZINC

Ask for Original **"Manitou"** Table Water
 The Manitou Mineral Springs Co. Absolutely Pure and Natural Beware of Substitutes

STO Colorado Springs, Colorado City and Manitou Directory. STO 549

Stock Louise, student, bds 823 N Tejon.
 —Mary, rms 10 1/2 W Costilla.
 Stockbridge Hugh, moved to Las Animas, Colo.
 Stockdale Charles W, mach C G Strang, res 521 W Dale. (Mrs Florence J.)
 —Frank H, mach C G Strang, res 907 N Corona. (Mrs Effie G.)
 —Laura J, tailor T J Haugen, bds 517 W Dale.
 —Martha E, tchr Buena Vista School, res 517 W Dale.
 —Michael, mason, res 517 W Dale.
 Stocker Emil, fireman C M Ry, res 1842 Grant (Colo City).
 —Emil jr, fireman, res 1842 Washington av (Colo City). (Mrs Rosa D.)
 Stocking Mary A (wid Ralph), bds 448 W Yampa.
 Stockman Charles H, blksmith C M Ry, bds 527 Washington av (Colo City).
 Stockton John F, lab, res n end of Waltham av (Manitou). (Mrs Dova.)

STOCKTON DR M JEANNETTE (McNeil & Stockton), Osteopathic Physician, 52-54 First Nat Bank Bldg, Tel Main 1442, Hours 8:30 to 12 a m, 1:30 to 8 p m, res 25 S Wahsatch av.

Stockwell Fern, appr Wilbur Suit Co, bds 122 Pueblo av.

—Fred A, printer, rms 316 Mesa rd.
 —Gertrude, clk Colo Tel Co, bds 122 Pueblo av.
 —Roberta B (wid Wm), res 122 Pueblo av.

STOCKWELL WALTER G, Driver Sinton-Rustic Home Dairy Co, res 746 E Cimarron. (Mrs Estella.)

Stodart Anna E (wid Henry J), res 412 Cooper av.

—Wm H, plasterer, bds 412 Cooper av.

J. D. HILTBRAND
 THE HIGH GRADE
MEHLIN PIANO
 125 1/2 N. Tejon Tel. Main 913

Stoddard Mrs Abbie A, bds 412 E Huerfano.
 —Edward V, emp C B Thompson, res same. (Mrs Frances.)
 —Flora L, elocutionist, 23 W 1st, Brookside, res same.
 —Harvey G, stenog C M Ry, res 412 N Tejon. (Mrs Suzanne E.)
 —Indiana E (wid George R), res 320 S Tejon.
 —Lillie L, music tchr, 23 W 1st, Brookside, res same.
 —Lois V, tchr, bds 320 S Tejon.
 —Merritt C, lab, rms 25 S Wahsatch av. (Mrs Abbie.)
 —Samuel W, lab C S Pressed Brick & F B Co, res 821 S Royer. (Mrs Mary.)
 —Wm, solr Colo Mineral Water Co, res 412 Cooper av.

Stoessel Frank, student High School, bds 202 Manitou av (Manitou).
STOESSEL GEORGE, Cigars, Tobacco, Smokers' Articles and Pool, Furnished Rooms in Connection, 202 Manitou av. (Manitou), res same. (Mrs Kate.)
 —Louise, student High School, res 154 Ute av (Manitou).

Stokes Alonzo A, hlpr C M Ry, res 301 Grant av (Colo City). (Mrs Ruth.)

—Carleton P, agt Hungarian Milling & Elev Co, 113 W Huerfano, res 1420 S Nevada av. (Mrs Adeline.)

—Frank L, tmstr C W Smith S & T Co, res 1420 S Nevada av.
 —Fred E, chili, 128 E Pike's Peak av, res 9 S Corona. (Mrs Ora M.)

—Grace, appr, bds 301 Grant av (Colo City).

—Joseph C, cook, res 618 S Weber. (Mrs Alpha.)

COLORADO SPRINGS PAVING & TILE CO.
 505 W. HUERFANO ST. OFFICE 305 DE GRAFF BLDG.
 ARTIFICIAL STONE WALKS AND CARRIAGE BLOCKS

Fire, Accident and Penn Mutual Life
INSURANCE
 Liberal & Prompt Adjustments
CHAS. P. BENNETT
 5 E. PIKE'S PEAK AVENUE

The Robinson Drug Co. A remedy for each ill. We guarantee satisfaction or refund money without question. Free Delivery Phone 4
THE REXALL STORE

550 STO

R. L. POLK & CO'S.

STO

MILK AND CREAM
THE SINTON RUSTIC HOME DAIRY CO.
 TELEPHONE 442 419 S. EL PASO
 BUTTER AND BUTTERMILK

- Stonaker Charles R, hlpr C M Ry, bds 321 S Weber.
 Stone Alvin F, tmstr, res 214 N Cedar, (Mrs Evelyn C.)
 —Ann (wid Wm), janitor Curtis School, res Papeton.
 —Anthony G, carp, res 21 St Elmo av, Ivywild. (Mrs Emma L.)
 —Arthur W, fireman, bds 21 St Elmo av, Ivywild.
 —Beulah M, bkpr Elite Laundry, bds 710 N Walnut.
 —Edward H, miner Curtis Coal Mine, bds Papeton.
 —Ellen S (wid Aubrey W), asst J Allen Smith, res 628 N Wahsatch av.
 —Eugene, bellboy, rms 317 E Vermijo av.
 —Fred, emp Antlers Hotel.
 —George G, emp St Vrain Livery, rms 19 E St Vrain.
 —George H, geologist, res 710 N Walnut. (Mrs Mary H.)
 —Jeremiah, moved to Trinidad, Colo.
 —John R, mgr Paint Supply Co, 113 E Bijou, res 321 Mesa rd. (Mrs Nellie L.)

The Stote-Kernochan Agency Compan

NO. 1 Chamber of Commerce Bldg., Colorado Springs, Colo. Telephone 6.
 District Agents Travelers Insurance Co. Insurance of Every Description, also Surety Bond

- Stone Mrs Lillie M, furn rooms, 10 E Pike's Peak av.
 —Lula, student C S Bus Coll, bds 10 E Pike's Peak av.
 —Mary E, student High School, bds 214 N Cedar.

- Stone Pearl, student, rms 10 E Pike's Peak av.
 —Royal M, baker Chicago Bakery, res 919 S Sahwatch. (Mrs Emma.)
 —Sarah, emp Antlers Hotel.
 —Sarah E (wid Wm), res 501 E Platte av.
 —Wm, chauffeur 7 Lake av, Broadmoor.
 —Wm H, mach, bds 710 N Walnut.
 Stonebraker Samuel V, fireman Wm Clark, res 1016 E Monument. (Mrs Ethel B.)
 Stoner Kurtz K, millman Portland Mill, res 507 W Pike's Peak av. (Mrs Lula.)
 —Wm H, res 714 W Pike's Peak av. (Mrs Grace L.)
 Stoppe Joseph, bds Union Printers' Home.
 Storer Grace, bds County Poor Farm.
 —S Rexford, drugs, bds 1517 N Corona.
 Storey Wallace M, tmstr El Paso Ice & Coal Co, res 123 W Moreno av. (Mrs Ora.)
 Storms John O, lab, res 309 N 10th (Colo City). (Mrs Elizabeth.)
STOTE MRS FLORENCE M, Cou ty Supt of Schools, Court House 1435 N Weber, Tel Main 17
STOTE-KERNOCHAN AGEN' Co The (W H R Stote, E L K nochan), Accident, Health, J and Burglary Insurance and S ty Bonds, Chamber of Comm Bldg, Tel Main 689. (See ac

- STOTE WM H R (Stote-Kernoch** Agency Co), res 1435 N Weber Tel Main 1784. (Mrs Florenc M.)
 Stott Mrs Elizabeth, moved to Denver.

Gaebel-Clark Engraving Co.
 DESIGNERS, ILLUSTRATORS ENGRAVERS BY ALL PROCESSES
 Sixth and Court Sts. PUEBLO COLORADO

THE HYDE PAPER CO. PRINTERS' SUPPLIES
 100-102 S. Victoria Ave. Pueblo, Colo.

STO

Colorado Springs, Colorado City and Manitou Directory.

SIR 551

- Stotts Ephraim, rest, 17 E Kiowa, res same. (Mrs Grace.)
STOUGH CHARLES FRANCIS, Physician and Surgeon, Office Hours 9 to 10 a m, 2 to 4 p m, Evenings by Appointment, Office and Residence 14 E Dale, Tel Main 320. (Mrs Carrie L.)
 Stoumbaugh George W, hostler Rock Island System, res 117 Main, Roswell. (Mrs Jennie.)
 Stout Amelia M, student Central Bus Coll, bds 832 Jefferson (Colo City).
 —Anna E, clk Littell Bros C M Co, bds 311 E Bijou.
 —Byron G, bds Sunny Crest.
 —Henry L, moved to Denver.
 —John, lab, res 532 E Moreno av.
 —Katherine, rms The Lennox.
 —Kathleen, student High School, bds 111 E Del Norte.
 —Mrs Mary M, costumer, 427 E Platte av, res same.
 —Samuel C, supt, res 324 S Tejon. (Mrs Mary E.)
 —Sarah J (wid George W), res 832 Jefferson (Colo City).
 —Wm F, rms The Lennox. (Mrs Adelia.)
 Stovell James M, chainman H I Reid, bds 1112 N Weber.
 —John, student, bds 1112 N Weber.
 —John W D, mining, res 1112 N Weber. (Mrs Jennie W.)
 —Wm, student High School, bds 1112 N Weber.
 Stowe Frank, res 110 Agate (Colo City).
STRACHAN ALEXANDER J, Post- master, P O, res 1119 N Weber. (Mrs Edith G.)
 —James, bkpr First Nat Bank, res 1342 N Wahsatch av. (Mrs Amy A.)
 —Mary C, tchr, rms 1520 N Nevada av.
STRACHAN THOMAS C, Asst Cashr Colo Savings Bank of Colo Springs, res 1215 N Weber, Tel Main 1372. (Mrs Mary L.)
 —Wm, res 1520 N Nevada av. (Mrs Jessie C.)

A. B. HUTCHINSON W. B. KIRBY J. L. COLUMBIA
MANITOU LIVERY & TRANSFER CO.
 Manitou, Colo.
 OFFICE 229 Manitou Avenue Phone Manitou 9
 STABLE 111 Manitou Avenue Phone Manitou 4

- STRACHAN WILLIS L, Lawyer,** Suite 50 P O Bldg, Tel Main 547, res 118 E Jefferson, Tel Main 986. (Mrs Ottie G.)
 Strain Charles, bartndr Elks' Club, res 606 E Monument. (Mrs Henrietta.)
 —Jacob J, rms 106 S Wahsatch av.
 —Mary E, clk Union Printers' Home, bds 217 N Institute.
 —Susan R, bds 421 E San Rafael.
 Strang Anna H, student Colo Coll, bds McGregor Hall.
STRANG CHARLES G, Machinist, Automobile, Machine and Engine Repairing, Engines, Motors, Shafting, etc, Furnished and Installed, 8-10 N Nevada av, Tel Main 725, res 1430 N El Paso, Tel Main 1613. (Mrs Zetta V.)
 —Hubert (Strang Sporting Goods Co), res 420 E San Rafael. (Mrs Madeline L.)
 —Sporting Goods Co (Hubert Strang), 122 N Tejon.
 —Wm F, millman Golden Cycle Mill, res 506 Main (Colo City).
 Stratman Fred, horseshoer Patrick Jones, res 212 S Cascade av. (Mrs Lulu.)
 —Alva W, driver City Package Delivery, bds 1832 N Tejon.
 Stratton-Cripple Creek M & D Co, Wm Lloyd sec, 117 E Pike's Peak av.
 —Estate, Wm Lloyd sec, 117 E Pike's Peak av.
 —Frank, student High School, bds 1832 N Tejon.
 —Frank E, bicycle repr, 110 E Huerfano, res 1832 N Tejon. (Mrs Florence M.)

Colorado Midland Ry.

For SALT LAKE CITY, OGDEN, All Points in CALIFORNIA and the GREAT NORTHWEST

TRAVEL VIA **Best Service**
"Rio Grande Lines" **Finest Scenery**

THE EL PASO ICE & COAL CO.
 PURE ICE MANUFACTURED FROM DISTILLED WATER
 PHONES 45 AND 91
 29 N. TEJON ST.

Enterprise Furniture Co. Stoves & Ranges

129-131
E. HUERFANO STREET

552 STR

R. L. POLK & CO'S.

STR

Stratton Park, junction of North and South Cheyenne Canons, 5 miles s w of city.
 —Ranch, Cañon City rd, Broadmoor.
 Straub Mrs Florence, clk E B Beeson, res 1625 Cheyenne rd, Stratton Park.
 —Herman, lab, res 423 Adelaide pl.
 —Leo C, caretkr Stratton Park, res 1625 Cheyenne rd. (Mrs Annie M.)
 —Wm F, lab, res 506 Main (Colo City). (Mrs Jennie.)
 Straube Mrs Katherine, forewoman Louis Stock, res 411 S Cascade av.
 Strausenbach Charles, student, bds 313 E Bijou.
 Strauss Frank, hostler Burton Slinker, bds 414 S Nevada av.
 Straws Printing Co, A F Bridges mgr, 226 E Vermijo av.
 Stray Belle J (wid James), res 305 S Weber.
 —Hazel, student, bds 305 S Weber.
 —Stella, student High School, bds 305 S Weber.
 —Walter J, chauffeur, bds 305 S Weber.
 Streenan Elizabeth, bds Papeton.
 —John, miner, bds Papeton.
 —Michael, miner, res Papeton, (Mrs Margaret.)
 Streeter Wm J, lab, bds 715 N Pine. (Mrs Grace E.)
 Stremming John C, mason, rms 443 W Uintah.
 Strevett Flora E (wid Edwin W), res 318 E Pike's Peak av.
 Stricker Ellen, emp Elite Laundry, bds 733 E Platte av.
 —Harry P, rms 733 E Platte av.
 —John, rms 733 E Platte av. (Mrs Ellen.)
 Strickland Harry, lineman, rms 14 E Vermijo av.
STRICKLER DAVID P (Chinn & Strickler), Lawyers, 11 Giddings Bldg, Tel Main 243, res 18 E Espanola, Tel Main 358. (Mrs Edith S.)

Strieby Helen G, student, bds 805 N Cascade av.
 —Wm, tchr Colo Coll, res 805 N Cascade av. (Mrs Anna B.)
 Striker George T, live stock, bds Alta Vista Hotel.
 Strikes Wm, driver, res 202 Lincoln av (Colo City). (Mrs Frances.)
 Stringer George, caretkr City Water Works, res upper end Ruxton av (Manitou). (Mrs Elizabeth.)
 —Sarah S, rms 1511 N Tejon.
 Stringham Fred, furn rooms, 117 Osage av (Manitou). (Mrs Minnie.)
 —Grace D, tchr, bds 117 Osage av (Manitou).
 —Wm, student High School, bds 117 Osage av (Manitou).
 Strobel Paul, stone ctr, res 317 W Platte av. (Mrs Lena M.)
 Strock Jacob, clk Henry Milke, res 326 E Cache la Poudre. (Mrs Sarah.)
 Strode John, lab, bds 512 Robinson (Colo City).
 Strohm Anna (wid Lafayette), res 512 S Prospect.
 —Ella M, tchr Helen Hunt School, bds 512 S Prospect.
 —Hilda, domestic 1121 N Tejon.
 —Kenneth E, rancher, bds 512 S Prospect.
 —Lillie B, tchr Liller School, bds 512 S Prospect.
 Strollinger Nash, miner, rms 107 W Cucharras.
 Stromberg Mrs M, bds 539 W Dale.
 Strong Elva L (wid Charles), res 1119 Washington av.
 —Gold Mining Co, Wm Lennox mgr, 113 E Kiowa.
 —Harry P, timekpr C M Ry, res 1307 Grant av.
 —John G, mach C M Ry, res 211 Monroe (Colo City). (Mrs Maria.)
 —Joseph, caretkr City Water Works, Lake Moraine, res 101 S Wahsatch av. (Mrs Cottie L.)
 —Mary E, rms 1612 N Tejon.
 —Rena M, clk County Clk, bds 1119 Washington av.

THE WATERMAN PRESS

Printers and Publishers
 WE PRINTED THIS DIRECTORY

112 E. Cucharras St.

Phone Main 1154

MUETH'S CANDIES, CAKES, ICE CREAM

Where Quality is the First Consideration

26 North Tejon Street

STR

Colorado Springs, Colorado City and Manitou Directory.

STU 553

Strott Alice (wid Edward C), res 502 Grant av (Colo City).
 —Charles, lab, bds Brookside Hotel.
 —Edward C, driver Newton Lbr & Mfg Co, bds 502 Grant av (Colo City).
 —Louis C, call boy C S & C C D Ry, bds 502 Grant av (Colo City).
 —Wm F, brklyr, bds 502 Grant av (Colo City).
 Strove John R, lab U S R & R Co, res 512 Robinson (Colo City).
 Strudwick James, eng Alamo Hotel.
 Struve John, sausage mkr E D Sommers, rms 308 S Tejon.
 Stuart, see also Stewart.
 —Clara, emp Antlers Hotel.
 —Edna M, bds 1805 N Corona.
 —Eliza (wid Martin), res 537 E Bijou.
 —Minnie R (wid Owen), res 1805 N Corona.
 —Olive A, bds 1805 N Corona.
 —Ray O, clk, res 510 E Buena Ventura. (Mrs Gertrude M.)
 —Thomas, millman Portland Mill, res 809 Colorado av (Colo City). (Mrs Emma.)
 Stubbs George W, lab, res 210 Manitou av, Arensdale. (Mrs Mary.)
 —Hannah K (wid Cassius E), bds 524 N Tejon.
 —Harry E, lineman, bds 524 N Tejon.
 —Herbert L, cashr C S & I Ry Co, res 524 N Tejon.
 —Luther J, rest, 625 Colorado av (Colo City), res same. (Mrs Myrtle R.)
 —Merton E, clk Dist Atty, res 524 N Tejon. (Mrs Sophie T.)
 Stuck Elizabeth (wid Wm), bds 516 W Kiowa.
 Student Government Assn, Colo College.
 Stuedemann Henry, driver, res Deer Path av n e cor High (Manitou). (Mrs Dorothy.)
 Stuffer Charles, waiter McRae Rest, 105 E Pike's Peak av.
 Stull Estella, tchr, bds 915 E Costilla.

Why Drudge WHEN FOR LESS EXPENSE YOU CAN
COOK WITH GAS
THE GAS CO.
 107-111 E. KIOWA
 PHONE OUR GIRL, MAIN 2400

STULL JAMES R, Carriage Work and Blacksmithing, Rubber Tires a Specialty, 15 W Huerfano, Tel Main 527, res 116 E Las Animas, Tel Main 2539. (See adv under classified Carriage Mnfrs.)
 —Wm D, wagonwkr J R Stull, bds 116 E Las Animas.
 Stum Georgia L, student, bds 714 E Platte av.
 —Ida C (wid George B), res 714 E Platte av.
 —James W, carp, res 522 S Prospect. (Mrs Nora E.)
 —Samuel A, supt, rms 211 N Weber.
 Stump Alvin J, fireman C M Ry, res 221 Jefferson (Colo City).
 Stumpf Frank J, fireman C M Ry, res Main (Colo City).
 Stunkard James R, tmstr Seldomridge Grain Co res 802 E Platte av. (Mrs Priscilla M.)
 Stupca Louis, lab, bds 429 Main (Colo City).
 Sturdivar Dollie E, student, bds 215 S 12th.
 Sturdivant Brownlow, farmer, res 930 Jefferson (Colo City).
 —Mary, bds 930 Jefferson (Colo City).
 Sturdy Ada, bds 117 Manitou av (Manitou).
 —Roy, student Colo School for D and B.
 Sturgis Wm C, tchr Colo Coll, res Las Pampas.
 Sturm Charles E, lab C M Ry, res 835 N Spruce. (Mrs Hattie.)
 Sturman Ira A, clk, bds 314 N Prospect.
 —James H, mining, res 314 N Prospect. (Mrs Hattie L.)
 —James P, messr P O, bds 314 N Prospect.
 —Naomi L, clk, bds 314 N Prospect.

Electro-Thermatorium and Sanitarium Treatment Rooms
 124 S. Tejon Street

GAZETTE WANT ADS Pay Best. Try, and See

Quick Results, Sure Results

5c per line per day, \$1 per line per month

THE HOUSTON LUMBER CO.

20 to 32 W. Vermijo Ave.
Tel. Main 102

BUILDERS' HARDWARE
LUMBER AND PLASTERING MATERIAL

554 STY

R. L. POLK & CO'S.

SUM

KENTUCKY STABLES

SADDLE HORSES
and DIVIDED SKIRTS
FOR LADIES

121 E. Bijou St. Phone 568

Styer Matilda, bds 520 S Weber.
—Peter, res 520 S Weber. (Mrs Anna.)
Sublette Willard J, printer, 420½ Colorado av (Colo City), res 202 Gypsum, Arensdale. (Mrs Zoe L.)
Suburban Land & Water Co, E J Ulrich pres, W K Jewett v-pres, H Russell Wray sec, W R Armstrong treas, 29 N Tejon.
SUDBURY FRED W, Agt R L Polk & Co, 309 Hagerman Bldg, Tel Main 461, res 416 N Nevada av. (Mrs Anna E.)
Sudgerren Daniel, bds County Poor Farm.
Suffran James, bds Canon City rd 1½ miles e of city. (Mrs Nannie.)
—Wm E, died April 22, '07, age 46.
Suffren Emily (wid Edward), res 111 E Costilla.
Suggs Frank H, died July 24, '07, age 42.
—Ralph A, lab, bds 815 N Wahsatch av.
Suleeba E S, moved to Kansas City, Mo.
Sulger Louis, painter The Model, rms 111 N Tejon.
Sullivan Dennis H, sec and treas Wulff-Sullivan Shoe Co, res 332 E St Vrain. (Mrs Nela.)
—Elizabeth, smstrs, rms 825 N Wahsatch av.
—Ellen H, rms 18 S 13th.
—Jacob, millman Golden Cycle Mill, res 330 Colorado av (Colo City).
—James T, waiter F E Stokes, rms 9 S Corona.
—Jeremiah, died Jan 14, '08, age 60.
—Jesse M (Sullivan & Buell), res 126 Washington av (Manitou).

Sullivan John B, clk Wulff-Sullivan Shoe Co, bds 332 E St Vrain.
—John D, lab, res 1016 S El Paso (Mrs Rose.)
—John E, tailor The Hub, rms 321 S Weber.
—Joseph K, storekpr Alta Vista Hotel, res 539 E Cimarron. (Mrs Addie.)
—Margaret E (wid John W), bds 125 Hagerman (Colo City).
—Mrs Nela, v-pres Wulff-Sullivan Shoe Co, res 332 E St Vrain.
—Sarah A (wid Owen), res 324 Main, Roswell.
—Thomas J, woodwkr Shafer & Dean, res 125 Hagerman (Colo City).
—Timothy R, bds Union Printers' Home.
—& Buell (J M Sullivan, Raymond Buell), barbers, 100 Canon av (Manitou).
Summer Charles H, driver, bds 619 S Nevada av.
—Claude C, student Central Bus Coll, bds 619 S Nevada av.
—David M, carp, res 619 S Nevada av. (Mrs Emma A.)
Summers, see also Sommers.
—Albert, lab, rms 209 S Cascade av.
—Bert, lab, bds 9 E Cimarron.
—Charles, driver Keystone Merc Co, rms 209 S Cascade av.
—Edith H, student Colo Coll, bds McGregor Hall.
SUMMERS DR GENIE L, Osteopath, Suite 6 El Paso Bank Bldg, Tel Red 351, Hours 9 to 12 a m, 2 to 6 p m, res 318 E St Vrain.
—Hadley H, res 1418 N Tejon. (Mrs Minta N.)
Summet Thomas R, steamftr St Johns Bros P Co, res 814 E Monument. (Mrs Hattie E.)
Sumner John R E, student High School, bds 914 E Platte av.
—Joshua, fire warden, res 523 N Tejon. (Mrs Elizabeth Jane.)
—Lawson, teller First Nat Bank, res 521 N Tejon. (Mrs Donna L.)
Sumpter Pearl, student Zigzag Bus Coll.

Huffman's

EVERYTHING FOR EVERYBODY

THE BUSIEST STORE
IN TOWN

PHONE 487

SUN Colorado Springs, Colorado City and Manitou Directory. SUR 565

Sun Cons Gold Mining Co, E C Sharer sec, 402 Mining Exchange Bldg.
SUN INSURANCE CO (of London), Matthew Kennedy Agt, 113 E Kiowa.
SUN REALTY CO THE, Frank Cotten Pres, Martin Slaughter V-Pres, J F Thomas Sec, John H Murphy Treas, Fred C Haupt Mgr Insurance Dept, Real Estate, Loans and Insurance, 23½ N Tejon, Tel Main 209. (See left top corner cards.)

Weber Cycle & Supply Co.

Phonographs, Talking Machines
and Records

6 E. Kiowa St. Phone Main 466

Sundstrom Hannah, domestic 1331 N Weber.
Sunflower Gold Mining Co, T J Downer sec, 104½ E Pike's Peak av.

PHONE MAIN 209

FRANK COTTEN, Pres MARTIN SLAUGHTER, Vice-Pres.
J. F. THOMAS, Sec. J. H. MURPHY, Treas.



REAL ESTATE, BONDS, INSURANCE, LOANS, RENTALS

Exchanges A Specialty

23½ N. TEJON ST.

Colorado Springs, Colo.

Sunderlin Bessie M, clk C S Dry Goods Co, bds 314 E Monument.
—Clair A, clk F L Robbins, res 430 E St Vrain. (Mrs Grace E.)
—Edson B, agt Prudential Ins Co, res 314 E Monument. (Mrs Ellen M.)
SUNDERLIN EUGENE A, Investments, Suite 501 Mining Exchange Bldg, Tel Main 129, res 905 N Nevada av, Tel Main 19. (Mrs Anna.)
Joseph M, lab C R & I Ry, res 518½ S Nevada av. (Mrs Elizabeth E.)
Leon J, clk Kaufman & Co, res 424 N Corona. (Mrs Bertha N.)
—Myrtle A, student High School, bds 314 E Monument.
—Mrs Nell, moved to Denver.
—Raymond D, moved to Los Angeles, Cal.

Sunny Crest (Mrs A M Taylor, Katherine Cree), boarding, entrance N Cheyenne Canon.
Sunnybrook Farm, s e of Prospect Lake, office 27 Exchange Bank Bldg.
Sunnyside Hotel, W H Rogers propr, s s High bet Pawnee and Deer Path avs (Manitou).
Sunset Eclipse Gold M Co, F H Gay sec, 22 First Nat Bank Bldg.
Sunshine Oil Co, J E Lundstrom pres, 11 Out West Bldg.
—Publishing Co, H A Gaebel pres, A B Waterman sec and treas, pub Rocky Mountain Resources, 112 E Cucharas.
Superstein Louis, junk, 324 W Costilla, res same. (Mrs Leah.)
Surber Ollie, mkr Mrs S A Remy, bds 24 W Rio Grande.

TRAVEL VIA

"Rio Grande Lines" Best Service
Finest Scenery

B. BENTON Show Cases, Stair Building and
General Repair Work

116 Exchange Place

Phone Red. 233

PURE ICE MANUFACTURED FROM
DISTILLED WATER

EL PASO ICE & COAL CO.

PHONES 46 AND 91

29 N. TEJON ST.

PASSENGER AND FREIGHT ELEVATORS
OTIS ELEVATOR COMPANY
DENVER, COLORADO

ALEX. MacKENZIE Latest Domestic & Imported
THE TAILOR PATTERNS
 21 East Bijou St. Tel Main 1193

556 SUR

R. L. POLK & CO'S.

SWA

Surolo Antone, millman, bds 720 Washington av (Colo City).
 —Michael, millman, res 720 Washington av (Colo City). (Mrs Mary.)
 Sutherland Lelia, clk Crawley & Carpenter, bds 901 Jackson (Colo City).
 —Leslie, res 313 Manitou av, Arensdale.
 —Wm H jr (Roles & Sutherland), bds 319 Lincoln av (Colo City).
 —Wm K, clk Shields-Morley Grocery Co, res 722 N Weber.
 Sutter Charles J, millman Portland Mill, res 1519 Grant av. (Mrs Grace E.)
 —Edward, millman, bds 216 S 11th.
 —John, tmstr Hagen & Carey F & F Co, res 216 S 11th. (Mrs Elizabeth.)
 —Minnie, dressmkr, res 308 E Uintah.
 Suttle Richard H, lino opr Gazette, res 416 E Huerfano. (Mrs Luella.)
SUTTON ASAHEL, Cashr First Nat Bank of C S, Treas Van Briggie Pottery Co and El Paso Club, res 527 N Tejon, Tel Main 470. (Mrs Anna O.)
 —Benjamin Edmund, bkpr First Nat Bank, bds 527 N Tejon.
 —Electa A (wid Frank J), bds 615½ W Platte av.
 —Fred B, eng C M Ry, rms 513 Colorado av (Colo City).
 —Georgia A, matron Colo School for D & B.
 Suzuki K, lab, res Pike View.
SVEA INSURANCE CO (of Sweden), State Realty Co Agts, 25 E Pike's Peak av.
 Swafford, see Swofford.
 Swaidner Edwin J, barber Antlers Barber Shop, res 1127 Colorado av. (Mrs Hannah W.)
 Swaim, see also Swem.
 —James W, emp George H Bauer & Son, res 729 N Weber. (Mrs Ida M.)
 —Robert G, lab, res 111 W Moreno av. (Mrs Delila.)

Swain Abiram M, clk, res 328 S Tejon.
 —Frank L, brklyr, res 2 N Cascade av. (Mrs Helen.)
 —Mrs Helen W, propr Earl Apartments, 2 N Cascade av.
 —Jennie S, bds 328 S Tejon.
 —Mary C, cashr Pelta's Dept Store, res 328 S Tejon.
 —Sara M, cashr Giddings Bros, bds 328 S Tejon.
 Swalbah Frank, electr, res 307 Pawnee av (Manitou).
 Swan Charles E, supt Pike's Peak Fuel Co, rms La Court.
 —Mrs Dorothy, clk Chicago Bakery, rms 133 E Huerfano.
 —Frank, patternmkr, res 906 E Boulder. (Mrs Ethel O.)
 —George E, collr, res 827 E Monument. (Mrs Dora E.)
 —Jesse A, tailor, 32 E Kiowa, res 412 N Nevada av. (Mrs Celia M.)
 —Leonard, lab, rms 133 E Huerfano. (Mrs Dorothy.)
 —Luther L, res 312 W Dale. (Mrs Lizzie E.)
 —Paul D, messr P O, bds 827 E Monument.
SWAN WILL HOWARD, Physician, 706 N Nevada av, Tel Main 368, Office Hours 2 to 4 p m, Except Sundays, res same. (Mrs Anna C.)
 Swaney Frankie, student, bds 929 Jefferson (Colo City).
 —Lulu, bkpr, bds 929 Jefferson (Colo City).
 Swaney Mattie A (wid John M), res 727 W Huerfano.
 Swanson, see also Swenson.
 —Aaron E (Swanson & Martin), res 430 W. Yampa. (Mrs Hannah O.)
 —Alice, student High School, bds 21 E Moreno av.
 —Alma C, died Aug 8, '07, age 37.
 —Axel E, painter A C Harwood, res 313 N Nevada av.
 —Carl B, carp, bds 719 S Cascade av.
 —Carrie, bds 833 E Cucharas.
 —Charles S, carp C S & I Ry, res 4 E St Elmo, Ivywild.

PASTER & BLOOD

CARPENTERS AND CONTRACTORS
 SHOP 4 EAST KIOWA STREET TELEPHONE 801

SWA

Colorado Springs, Colorado City and Manitou Directory.

SWI 557

Swanson Clarence, messr Murray Drug Co, rms Hagerman Hall.
 —Clarence E, painter Swanson & Martin, bds 430 W Yampa.
 —Gustaf E, carp, res 1830 Alamo av, Ivywild. (Mrs Caroline.)
 —Mrs Jennie, smstrs C S Laundry, bds 21 E Moreno av.
 —John A, lab, res 21 E Moreno av. (Mrs Jennie C.)
 —Lena C, bds 313 N Nevada av.
 —Linus A, patrolman Police Dept, res 914 E Costilla.
 —Marie L, domestic 1219 N Tejon.
 —Mary A (wid John H), res 719 S Cascade av.
 —Nels, lab Smith's Packing Co, 122 S Cascade av.
 —Oscar, gardener Janie Burns, res 833 E Cucharas. (Mrs Hannah.)
 —Selma H, student, bds 430 W Yampa.
SWANSON & MARTIN (A E Swanson, W B Martin), Painters, Wall Paper, Paints, Oils, etc, Wall Tinting and Paper Hanging a Specialty, 133 E Kiowa, Tel Main 373.
 Swanstrom Elmira, student Zigzag Bus Coll, rms 319 N El Paso.
 Swart Wm C, bds 1814 N Tejon.
 Swartz, see Schwartz.
 Swastika Mining & Milling Co, W W Mosher sec, 16 Midland Blk.
 Swayze Edwin M, trav agt, res 233 N El Paso. (Mrs Nettie M.)
 Swearingen Wm G, eng Rock Island System, res 2521 N Tejon. (Mrs Anna.)
 Swedish Baptist Church, 17 W Boulder.
 —Evangelical Lutheran Church, Bijou s w cor Spruce.
 —Evangelical Mission Church, Cucharas s w cor Weber.
 —Free Mission Church, 317 E Boulder.
 —Lutheran Church, Bijou s w cor Spruce.

W. I. LUCAS
BICYCLES
 and SUPPLIES
 119 N. Tejon St. Phone Main 900

Sweeney Barton C, lino opr Gazette, res 414 E Kiowa. (Mrs Essie M.)
 —Elma J, student, bds 716 N Hancock av.
 —George E, clk, bds 716 N Hancock av.
 —James, hlpr C M Ry, bds 104 Main (Colo City).
 —Robert E, carp, res 716 N Hancock av. (Mrs M Caroline.)
 Sweet Charles, lab, bds 311 Washington av (Colo City).
 Sweetser Richard C, lineman Home Tel Co, bds 412 Washington av (Colo City).
 Swem, see also Swaim.
 —Caroline E (wid John B), res 717 E Boulder.
 —Charles E, druggist Swem Pharmacy, res 717 E Boulder.
 —John H, mgr Swem Pharmacy, 406½ Colorado av (Colo City), res 216 Monroe (Colo City). (Mrs Clara.)
 —Pharmacy, J H Swem mgr, 406½ Colorado av (Colo City).
 Swenson, see also Swanson.
 —Hilda, domestic 506 Main (Colo City).
 —S Albin, moved to New York City.
 Swickheimer Louise, deaconess, rms 111 E Boulder.
 Swift Lena, domestic 1719 N Nevada av.
 —Leonard D, carp, bds 511 E Bijou.
 —Wm L, bds 418 Jefferson (Colo City).
 —Wm M, lawyer, 7-8 Exchange Bank Bldg, res 418 Jefferson (Colo City).
 —& Co, Wm J Brady mgr, whol meats, 29 W Cucharas.

TIGER TIRES

118 East Huerfano St.

At Tiger's Bicycle Shop
 THE BEST EVER
 Tel. Main 2525

PURE ICE MANUFACTURED FROM
 DISTILLED WATER
EL PASO ICE & COAL CO.
 29 N. TEJON ST. PHONES 46 AND 91

—DRINK—
WALTER'S GOLD LABEL BEER

R. Forrester Geologist and Mining Engineer
 Makes Reports on Mines
 212 to 218 Brooks Arcade (Opp. Knutsford Hotel) Salt Lake City

H. A. SCURR, REAL ESTATE AND LOANS
 CHATTEL LOANS WANTED
 Phone Black 962 20 S. Tejon St. **HOUSES FOR RENT**

558 SWI

R. L. POLK & CO'S.

TAG



126 E. PIKE'S PEAK AVE. TEL. MAIN 160

- Swinehart Jacob E, expman, res 128 Waltham av (Manitou). (Mrs Bertha.)
- Swingle Christine, nurse, 415 E Huerfano, bds same.
- Swinkey Gustav, driver J M Buster, rms 317 N Tejon.
- Swisher A Clyde, cutter, res 214 W Mill.
- Bert, hlpr, bds 324 W Mill.
- David J, eng, res 507 1/2 Colorado av (Colo City). (Mrs Mary A.)
- Edna, opr Colo Tel Co, bds 1705 Colorado av.
- James M, house mover, 324 W Mill, res same. (Mrs Mary A.)
- James T, fireman, res 1705 Colorado av. (Mrs Mary E.)
- Mary E, opr Colo Tel Co, res 1705 Colorado av.
- Ulysses S, ydman Union Ice & Coal Co, rms rear 137 W Vermijo av.
- Swiss Dairy, 63 StAnthony (Colo City).
- Switzer Daisy, bds 823 E Boulder.
- Lillie O, bds 823 E Boulder.
- Swofford Lewis, miner Curtis Coal Mine, res Curtis P O. (Mrs Henrietta.)
- Swope Charles H, contr, 418 E Vermijo av, res same. (Mrs Clara.)
- Jane E, bds 419 E Platte av.
- Mae V, bds 419 E Platte av.
- Mary, res 419 E Platte av.
- Sword Earl D, emp Golden Cycle Mill, res 525 E Kiowa. (Mrs Nina.)
- Sykes George E, bicycle repairs, 313 E Vermijo av, res same.
- Joseph, clk Water Wks Dept, res 313 E Vermijo av. (Mrs Mattie E.)

- Sylvester James H (Sylvester & Epler), res 322 S Cascade av. (Mrs Maude C.)
- John J, student Colo Coll, bds 1332 N Tejon.
- & Epler (J H Sylvester, B E Epler), blksmiths, 114 S Cascade av. Symmonds, see also Simmons.
- Arthur, motorman C S & I Ry, res 722 S Cascade av. (Mrs Loena.)
- Benjamin F, driver Fairley Bros & Fairley Merc Co, bds 515 E Costilla.
- Mamie J, dressmkr, bds 515 E Costilla.
- Marlin T, motorman C S & I Ry, bds 515 E Costilla.
- Orville N, motorman, bds 515 E Costilla.
- Wm B, clk, res 515 E Costilla. (Mrs Amanda.)

T

- T & H Pueblo Building Co, C J Wright acting sec, 7 N Tejon.
- Taber Ernest R, mgr Star Bakery Co, res 504 S Cascade av. (Mrs Myrtle A.)
- Tackley Effie (wid Kirk), nurse, 19 West View pl.
- Ferne S, student High School, bds 1025 Grant av.
- Forrest, steam ftr, bds 1025 Grant av.
- Taff George A, consulting eng, 203 Mining Exchange Bldg, res 1415 N Tejon. (Mrs Minnie V.)
- George A jr, student, bds 1415 N Tejon.
- Lalla W, student, bds 1415 N Tejon.
- Lillie E, student, bds 1415 N Tejon.
- Taft Rev Arthur N, pastor St Stephen's Protestant Episcopal Church, res 10 Pelham pl. (Mrs Amy G.)
- TAGAWA MRS Y (Nippon Art Co),** Direct Importers of High Grade Japanese Art Goods, 21 E Pike's Peak av, res same.
- Tagert Benjamin A, emp Charles Dickinson, res 531 Beacon, Roswell. (Mrs Anna U.)

Chris Pedersen

AGENT HILLYARD SECURITY WINDOW FASTENER

Rear 20 E. Bijou :: Tel. Main 1639

TAG

Colorado Springs, Colorado City and Manitou Directory.

TAN 559

- Taggart Abbie M, bds 223 N Walnut.
- Dwight L, comp Gowdy-Simmons Ptg Co, bds 223 N Walnut.
- Henry W, brklyr, res 223 N Walnut. (Mrs Henrietta.)
- John R (Friedline & Taggart), res 310 E Cucharras. (Mrs Nellie M.)
- Lorin L, carp, rms 202 N Walnut.
- W H, fireman C M Ry, res Florissant, Colo.
- Tainter Mrs Ella, res 1516 S Cascade av.
- Roy F, mgr, res 1516 S Cascade av. (Mrs Lida M.)
- Tait Anna, bds 626 E Dale.
- Mrs Eva C, music tchr, 817 N Tejon, res same.
- George W, pkr Shields-Morley Grocery Co, bds 626 E Dale.
- Jacob G, clk O E Hemenway, bds 626 E Dale.
- Jacob H, foreman, res 626 E Dale. (Mrs Mary J.)
- J Milo, student, bds 817 N Tejon.
- Lela M, student High School, bds 817 N Tejon.
- Stephen C, clk O E Hemenway, res 624 E Dale. (Mrs Kittie.)
- Wm G, millwright U S R & R Co, res 817 N Tejon. (Mrs Eva C.)
- Talbert Mrs Anna J, res 317 E Cucharras.
- Arthur, messr Gowdy-Simmons Ptg Co, bds 317 E Cucharras.
- Edward H, mining, res 1627 N Royer. (Mrs Mary.)
- John, feeder Gowdy-Simmons Ptg Co, bds 317 E Cucharras.
- John H, janitor The Hiawatha, res 417 Grant av (Colo City). (Mrs Annie A.)
- Joseph O, sec Rocky Mtn Colored Club, bds 417 Grant av. (Colo City.)
- Mrs Tabitha N, bds 308 S Tejon.
- Wm S, sign painter, 202 S Cascade av, res same. (Mrs Emma B.)
- Talford May, emp St Francis Hospital.
- Taliaferro Edward E, watchmkr C F Arcularius & Co, res 115 Tyler pl. (Mrs DeLana W.)

STILL THE BEST
 CROSSE and BLACKWELL'S CHOW CHOW
O. E. HEMENWAY
 115 S. Tejon St.

- TALIAFERRO GEORGE J,** Circulator Telegraph, rms 326 E Yampa.
- Lewis, died Mar 1, '08, age 36.
- Sallie J (wid Lewis W), rms 326 E Yampa.
- Talley, see also Tolley.
- H Jones, res w end Willamette av. (Mrs Lottie.)
- Isaac E, grocer, 217 S Cascade av, res same. (Mrs Mamie E.)
- Laboratory, w end Willamette av.
- Titus A, miner Curtis Coal Mine, res Curtis P O.
- Tallman Charles S, eng Rapson Coal Mine, res, 1211 N Wahsatch av. (Mrs Maude E.)
- Talmadge Georgia G, bds 510 S Prospect.
- Sarah E (wid George F), res 510 S Prospect.
- Talmage Gold Mining Co, J R Young sec, 43 P O Bldg.
- Tamm Mrs Frederica A, died May 6, '07, age 80.
- Tamplin David, electr, res 260 Canon av (Manitou). (Mrs Gladys.)
- Tanaka N, lab, res Pike View.
- Tangeman Annie, bds 1001 Lincoln av (Colo City).
- Tankersley Amelia A (wid James H), bds n end Cascade av, Roswell.
- Irvin B, emp Argust Bros, bds 12 E Huerfano.
- Mrs Jennie, cook Phelps Dining Room, res n end Cascade av, Roswell.
- Wm V, lab, res n end Cascade av, Roswell. (Mrs Jennie.)

PATENTS

CHARLES O. ERBAUGH
 PATENT LAWYER
 ENGINEER AND MACHINIST
 COMMONWEALTH BUILDING
 DENVER, COLO.

PURE ICE MANUFACTURED FROM DISTILLED WATER
EL PASO ICE & COAL CO.
 29 N. TEJON ST. PHONES 46 AND 91

FAIRYLAND Moving Pictures Continuous
 from 1 to 11 P. M., and you don't
 Program Changed Three Times a Week have to wait. 116 N. Tejon

TRAVEL VIA **Best Service**
"Rio Grande Lines" **Finest Scenery**

CHARLES GEISSLER Contractor and Builder
 The Lowest Jobbing Rates
 TELEPHONE MAIN 844 120 N. NEVADA AVE. in Town

BURGESS, 112 N. TEJON ST.
 Home Made Bread and Rolls

Eclipse Boarding & Sale Stable

W. E. Whitcraft, Mgr.
 15 W. Cochran Phone Main 1199
 Colorado Springs, Colo.

PURE ICE MANUFACTURED FROM
 DISTILLED WATER
EL PASO ICE & COAL CO.
 PHONES 46 AND 91
 29 N. TEJON ST.

560 TAN R. L. POLK & CO'S. TAY

Tanner Laura V, tchr Colo Coll, bds Montgomery Hall.
 —Mrs Louise, bds 217 E Cache la Poudre.
 —Munson A, student, bds 120 N Walnut.
 —Richard W, salesman, bds 120 N Walnut.
 —Mrs Sarah B, buyer Giddings Bros, bds 202 N Cascade av.
 Tansman Mrs Olive O, res 517 S Tejon.
 Tapley Ava, student, bds 435 W San Rafael.
 —Robert J, tinner Lowell-Meservey Hdw Co, bds 435 W San Rafael.
 —Sylvester J, foreman Lowell-Meservey Hdw Co, res 435 W San Rafael. (Mrs Ida L.)
 Tapp Ethel A, clk Central Colo Power Co, bds 509 N Wahsatch av.
 Tarbell Winfield S, moved to Denver.
 Tarbet Sigle H, student High School, bds 514 S Wahsatch av.
 Tarmon Edward, hostler, bds 618 S Weber. (Mrs Minnie.)
 Tarrant Dock S, miner Curtis Coal Mine, bds Curtis P O.
 —Joseph B, miner Curtis Coal Mine, res 536 E Moreno av. (Mrs Rosa J.)
 Tarry Gold Mining & Leasing Co, J R Young asst sec, 43 P O Bldg.
 Tarter John A, rest, 12½ E Huerfano, rms 231 S Wahsatch av. (Mrs Florence M.)
 Tasker Edith S, died April 24, '07, age 41.
 Tate, see Tait.
 Tatsukawa Yoshimi, student High School, bds 102 E St Vrain.
 Tattersall James, res 131 S Nevada av. (Mrs Hannah.)
 —Mary, clk Kaufman & Co, bds 131 S Nevada av.
 Tawney Joseph F, driver, bds 1422 S Tejon.
 Taws Alexander, eng, res 713 Monroe (Colo City). (Mrs Rosina.)
 Tayloe Mary L, res 816 N Nevada av.

Taylor Albert O, pipe ftr Portland Mill, rms 812 W Huerfano.
 —Albert T, millman Portland Mill, res 41 Telluride av (Colo City). (Mrs Eliza.)
 —Alva P, student Colo Coll, bds 228 E Dale.
 —Mrs Anna M (Sunny Crest), res same.
 —Arthur, bkpr Rock Island System, res 319 W Bijou. (Mrs Nora E.)
 —Arthur L, agt, res 118 E Dale. (Mrs Julia E.)
TAYLOR CHARLES D, Clothing, Men's Furnishings, Dry Goods, Shoes and Notions, 500-502 Colorado av (Colo City), Home Tel 100, Pres and Mgr W D Ascough Loan Co, 430½ Colorado av (Colo City), res 416 same, Home Tel 60. (Mrs Della P.)
 —Charles D jr, student, bds 416 Colorado av (Colo City).
TAYLOR CHARLES E, Staple and Fancy Groceries, Meats, Fruits, Vegetables and Canned Goods, 815 W Huerfano, Tel Red 323, res 813 same. (Mrs Rachel E.)
 —Charles E, tinner, rear 107 N Tejon, res 1220 N Weber. (Mrs Maude L.)
 —Mrs Charlotte, bds 318 E Pike's Peak av.
 —Clara, hairdresser Mrs A W Bethman, bds 512 E Cimarron.
 —Clarence D, lab, res 120 W Las Animas. (Mrs Nellie.)
 —Clarence E, painter, res 228 E Dale.
 —Clarion W, student, bds 416 Colorado av (Colo City).
 —Della S (wid Wm M), stenog C S & C C D Ry, bds 1027 Washington av.
 —Earl L, moved to Denver.
TAYLOR EDGAR H, Builder and Jobber, Shop and Stair Work a Specialty, Mnfr of Screens and Screen Doors, 19 S Nevada av, Tel Black 675, res 119 Cheyenne rd, Ivywild. (Mrs Lizzie R.)

TAY Colorado Springs, Colorado City and Manitou Directory. TAY 561

Taylor Edmonia C (wid Robert), bds 436 N Prospect.
 —Edward J, bottler Ute Chief Mineral Water Co, bds 387 Manitou av (Manitou).
 —Ella L, tchr, bds 615 N Cascade av.
 —E P, rms 320 N Tejon.
 —Fay, student Colo Coll, bds McGregor Hall.
 —Florence (wid Thomas), bds 428 N Weber.
 —Frank A, lab, bds 722 E Cache la Poudre.
 —Frederick M P, res 1238 Wood av. (Mrs Alice B.)
 —Geda E (wid Jacob E), furn rooms, 6 N 5th (Colo City).
 —Genevieve, student High School, bds 118 E Dale.
 —George E, bds Union Printers' Home.
 —George M, supt Portland Mill, res 611 N Tejon.
 —Grace, emp Wilbur Suit Co, rms 18 S 13th.
 —Grace F, ironer C S Laundry, bds 1143 Jefferson (Colo City).
 —Harry E, died Aug 17, '07, age 19.
 —Irene, bds 428 N Weber.
 —Irene B, bds 118 E Dale.
 —James, lab, bds 41 Telluride av (Colo City).
 —Jane (wid Wm), bds 611 N Tejon.
 —Jesse J, millman Golden Cycle Mill, res 1143 Jefferson (Colo City). (Mrs Leota.)
 —John, bds Union Printers' Home.
 —John, student, rms 218 E Dale.
 —John P, grocer, 230 Main (Colo City), res same. (Mrs Alice.)
 —John W, eng Colo School for D and B, res 804 E Kiowa. (Mrs Marian M.)
TAYLOR JOSEPH B, Emp Sinton-Rustic Home Dairy Co, res 509 S El Paso. (Mrs Mattie.)
 —Katherine, bds 934 S Sierra Madre.
 —Lela M, bds 405 Cheyenne rd.
 —Leonard S, res 615 N Cascade av. (Mrs Louisa B.)
 —Lewis, res 512 E Platte av. (Mrs Elta M.)

Colorado Springs Co.
 8 OUT WEST BUILDING
 LOTS FOR SALE IN
 Colorado Springs and Manitou

Taylor Lillia J (wid George W), bds 228 E Dale.
 —Lois E, student, bds 228 E Dale.
 —Louise (wid Lyman), res 509½ E Kiowa.
 —Lucinda J (wid John), rms 107 S Nevada av.
 —Lynn, lab, res 512 E Cimarron. (Mrs Josephine.)
 —L Edyth, student High School, bds 228 E Dale.
 —L Thomas, carp, res 1526 Hayes. (Mrs Sophia.)
 —Margaret H, rms 304 E Monument.
 —Martha E (wid Thomas), res 550 W Willamette av.
 —Mary H, governess, bds 615 N Tejon.
 —Mary M, nurse, 111 E Dale, rms same.
 —Milford E, student, bds 416 Colorado av (Colo City).
 —Ralph F, mach Gazette, res 442 E Kiowa. (Mrs Mary C.)
 —Rebecca (wid Bennet), bds 12 N First (Colo City).
TAYLOR REMIC B, Loans and Insurance, 213 Mining Exchange Bldg, res 7 W Costilla. (Mrs M Jean.)
 —Robert K, tmstr Seldomridge Grain Co, res 934 S Sierra Madre. (Mrs Daisy.)
 —Robert R, res 114 S Weber. (Mrs Ida M.)
 —Rose B (wid Charles F), res 708 E Huerfano.
 —Ruth, bds 373 Manitou av (Manitou).
 —Ruth A, nurse, 150 Canon av (Manitou).
 —Sallie A (wid Charles), res 1807 N Weber.

For California SEE THAT YOUR TICKET READS via
"The Salt Lake Route"
 The New Line. SHORTEST and BEST

PIONEER BARBER SHOP and BATH ROOMS
J. C. CAMPBELL ESTABLISHED 1873 12 South Tejon Street
 Proprietor Tel. Black 961

COLO. MINERAL WATER CO. J. R. BALLARD, Prop.
Telephone 583
Distributors of All Mineral Waters
FOR GOOD HEALTH, DRINK WATERS THAT ARE PURE.

562 TAY

R. L. POLK & CO'S.

TEM



**REAL ESTATE
INSURANCE
LOANS**
PHONE MAIN 209
23 1/2 N. TEJON ST.

Taylor Sarah F (wid Milton), res 722 E Cache la Poudre.
—Susie, rms 219 N Wahsatch av.
—Thomas, barber, res 322 Farr's ct.
—Thomas M, brkman, res 908 Grant av. (Mrs Edith.)
—Thomas O, cook H S Waugh, rms 823 Colorado av (Colo City). (Mrs Luella A.)
—Vida E, opr Colo Tel Co, bds 373 Manitou av (Manitou).
—Wm, bds 119 E Cheyenne rd.
—Wm E, porter Rock Island System, res 739 Spruce.
—Wm L, painter, bds 550 W Willamette av.
—Wm W, bds 115 E Washington.
—W Earl, bds 1143 Jefferson (Colo City).
Taylor's (Charles D Taylor), dry goods, etc, 500-502 Colorado av (Colo City).
Teach M A, res 140 Capitol Hill av (Manitou).
Teachout Harlow M, moved to Denver.
Teague Jerome, lab C M Ry.
Teal Matthew L, dairy, 2515 N Nevada av, res same. (Mrs Ray S.)
Teason Elton S, student High School, bds 120 W Cimarron.
—Gregory L, tmstr I J Morse, res 120 W Cimarron. (Mrs Ida M.)
—Linus E, student, bds 20 W Cimarron.
Tebbets, see also Tibbits.
TEBBETS CLAUDE F, Driver Sinton-Rustic Home Diray Co, res 744 E Cimarron. (Mrs Lyda M.)
Tee Fannie L, bds 162 Grand av (Manitou).
—Wm B, res 162 Grand av (Manitou).

Teepie Leona M, clk, bds 920 Colorado av (Colo City).
—Thomas E, stero Gazette, bds 920 Colorado av (Colo City).
—Wm, lab U S R & R Co, res 920 Colorado av (Colo City). (Mrs Jennie O.)
Teeters Rev Grant, pastor First M E Church, res 105 N 3d (Colo City). (Mrs Emma.)
Tegley Sadie, opr Colo Tel Co, bds 201 S Nevada av.
Teilborg James C, carp Houston Lbr Co, res 1320 N Chestnut. (Mrs Kirstine M.)
TEJON STREET FRUIT STAND, McDowell & Oechsli Proprs, Fruits, Candies, Nuts and Cigars, 30 1/2 N Tejon, Tel Main 1563.
TELEGRAPH THE (Daily and Weekly), Evening Telegraph Pub Co Publishers, C F Yeager Gen. Mgr, 4 E Pike's Peak av, Tel Main 79. (See p 3.)
Telephone Building, 118 E Kiowa.
Telescope Mountain Mining Co, T E Norton sec and treas, 26 Midland Bk.
Telle Leon J, res 1306 Hayes.
Tellier Gabrielle, domestic 6 Lake av, Broadmoor.
Temby Edwin, C S L & P Co, 107 E Kiowa.
Temes Artie, porter Elks Club, res 22 N Sierra Madre. (Mrs Rendie.)
Temple Charles E, tchr, bds 1338 N El Paso.
—Elizabeth (wid John), res 14 N Walnut.
—Fred, chauffeur, bds 14 N Walnut.
—Mrs Isabelle, furn rooms, 406 1/2 S Tejon.
—Jennie, binder Out West P & S Co, bds 14 N Walnut.
—Jennie E (wid DeForest C), bds 1338 N El Paso.
—John W, tmstr Tudor Coal Co, res 36 N Chestnut. (Mrs Eva M.)
—Theatre, E J Eaton propr, Nevada av s e cor Kiowa.

110 EAST
PIKE'S PEAK AVE.
COLORADO SPRINGS
COLORADO

Tucker's Restaurants
Best Line of Cigars and Tobacco

1640-1644
CHAMPA STREET
DENVER
COLORADO

TEM

Colorado Springs, Colorado City and Manitou Directory.

TWA 563

Templeton Block, Colorado av n w cor 5th (Colo City).
—Charles J, musician, bds Nob Hill.
—Clyde K, student, bds Nob Hill.
—David E, res 835 E Cimarron. (Mrs Florence.)
—Fay, student High School, bds Nob Hill.
—Florence E, student, bds 835 E Cimarron.
—Henrietta, music tchr, bds Nob Hill.
—Henry, rms 1202 Washington av.
—Raymond L, bds 835 E Cimarron.
—Ruth, student High School, bds 835 E Cimarron.
—Sarah E, milliner, rms 1202 Washington av.
—Rev Wm G, res Nob Hill. (Mrs Lillian Jay.)
—Zillah, student, bds Nob Hill.
Tenderfoot Hill Cons Mining Co, O H Shoup sec, 120 N Tejon.
TenEyck Andrew W, driver Colo City Ice, Fuel & Feed Co, res 1510 Colorado av (Colo City). (Mrs Helen A.)
—Bernice A, bds 1510 Colorado av.
—Mattie E, ironer C S Laundry, bds 1510 Colorado av.
Tennant Dora, maid Acacia Hotel.
Tennis Andrew J, millman Golden Cycle Mill, res 1215 Washington av. (Mrs Elizabeth.)
Terao C, miner, bds Curtis P O.
—U, lab, res Pike View.
Terrel Rachel C (wid Darius), rms 1029 E Boulder.
Terrell Walter D, cement wkr, bds 313 E Kiowa.
Terrett Mary, bds 18 W Buena Ventura.
Terrill Elmer, student Colo Coll, bds Hagerman Hall.
—Katherine E (wid Jesse M), bds 118 Canon av (Manitou).
Terry Edgar, student Central Bus Coll, rms 426 W Platte av.
—Mrs L J, rms 426 W Platte av.

Phone 1360
Standard Electric Co.
5 E. Bijou Street
We Repair Motors, Elevators, Lights, Telephones, Bells and Anything Electrical or Mechanical

Terwilliger Mrs Caroline, nurse, 419 Cheyenne rd, bds same.
—Mrs Elizabeth, propr The Ballymena, 314 E Pike's Peak av.
—Jennie D, student, bds 314 E Pike's Peak av. (Mrs Elizabeth M.)
—Nicholas Y, lab, res 314 E Pike's Peak av. (Mrs Elizabeth M.)
Terzenbach Gertrude, opr Colo Tel Co, bds 211 S Weber.
Tesch Anna M, res 142 Capitol Hill av (Manitou).
Tesseros George, millman Golden Cycle Mill, res 534 Howbert (Colo City).
—George jr, lab, bds 534 Howbert (Colo City).
—Mark, lab, bds 534 Howbert (Colo City).
—Thomas, lab, bds 534 Howbert (Colo City).
Testerman Henry L, with Anderson Grocery Co, res 230 N Prospect. (Mrs Lillie B.)
Teter Frank V, carp, res 509 S 5th (Colo City). (Mrs Emma E.)
Teutonic Cons Gold Mines Co, F H Dunnington asst sec, 25 E Pike's Peak av.
Texas Girl Gold Mining Co, E C Sharer sec, 402 Mining Exchange Bldg.
Thacher, see also Thatcher.
—Mrs C Imogene, binder Out West P & S Co, bds 634 E Willamette av.
—Frank E, bkbnr Prompt Printery Co, res 634 E Willamette av. (Mrs C Imogene.)
—Leona M, student Colo Coll, bds 634 E Willamette av.
—Marjorie L, student High School, bds 634 E Willamette av.

PURE ICE MANUFACTURED FROM
DISTILLED WATER
EL PASO ICE & COAL CO.
29 N. TEJON ST. PHONES 46 AND 91

Best Printing PUBLIC **11 East Kiowa Street**
In the City **OPINION Printing Co.**

TRAVEL VIA **Best Service**
"Rio Grande Lines" **Finest Scenery**

BINGHAM
The Baby Photographer
18 S. Tejon St. Tel. 678

PHONE
13

For the Prompt Plumbers

Barnes-Stephens Plumbing & Heating Co. 206 North Tejon St.

PHONE
13

564 THA

R. L. POLK & CO'S.

THO

Thaete Maximilian, elev opr, bds 524 E Kiowa.
—Wm L, eng, res 524 E Kiowa. (Mrs Emilia J.)
Thanos George, lab, bds 530 Main (Colo City).
Thatcher, see also Thacher.
—Daniel, sec and treas El Paso Cons G M Co, res 19 E San Miguel. (Mrs Ilma.)
—John W, ore supervisor El Paso Cons G M Co, rms 214 E Dale. (Mrs Kate.)
Thayer Mrs Agnes, nurse, 631 N Weber, bds same.

Theresa Gold Mining Co, Harvey McGarry mgr, 5 Giddings Bldg.
Thiebaud Alfred A, cook, res 1708 Grant av. (Mrs Belle M.)
—Arsene, cook, res 202 Manitou av, Arensdale. (Mrs Catherine J.)
—Athena, student, bds 202 Manitou av, Arensdale.
Thiem Adolph G, mgr Armour & Co, 102 W Cucharras, res 818 same. (Mrs Gertrude.)
THOMAS ALBERT E, Dist Mgr Phoenix Mutual Life Ins Co and Continental Casualty Co, 113½ N Tejon, res 122 E Washington, Tel Main 2325. (Mrs Margaret M.) (See adv.)

A. E. THOMAS

DISTRICT MANAGER
PHOENIX MUTUAL LIFE INSURANCE COMPANY OF HARTFORD, CONN., AND
CONTINENTAL CASUALTY COMPANY OF CHICAGO, ILL.
113½ North Tejon Street

Thayer C D, caretkr City Water Wks, Bear Creek, res same.
—Harry S (Western Grading Co), asst supt U S R & R Co, res 1629 Wood av. (Mrs Mary Elizabeth.)
—Rufus C, moved to Goldfield, Nev.
Thedinga Andrew L, moved to Garland, U.
—John H, real est, res 419 N Nevada av. (Mrs Helen F.)
—John H jr, moved to Los Angeles, Cal.
—Mary Etta, tchr Colo School for D and B, bds 19 E Boulder.
Theinhart Mrs Effie E, furn rooms, 501 Colorado av (Colo City).
Thelen Wm, brklyr, res 620 W Bijou. (Mrs Louisa.)
Theobald Charles H, eng C S & I Ry Co, res 716 S Cascade av. (Mrs Susie.)
—Frank L, steamftr, res 309 S Tejon. (Mrs Pearl.)
—Frederick, caretkr Evergreen Cemetery, res 620 S Tejon. (Mrs Sarah A.)

Thomas Alice (wid Henry), res 2526 N Weber.
—Alice (wid John W), res 410 E Kiowa.
THOMAS BELLE, Physician, 724 N Tejon, res same, Hours 9 to 10 a m, 2 to 4 p m, Tel Main 508.
—Blanche, stenog W A Newton, bds 327 N Weber.
—Cavanaugh H, paperhngr, rms 122 S Nevada av.
—Charles E (MacLaren & Thomas), res 517 E San Miguel. (Mrs Lottie.)
—Charles H, eng C M Ry, res 1825 Washington av. (Mrs Jennie.)
—Charles K, rancher, res 1312 Colorado av. (Mrs Martha A.)
—Charles R, clk Pike's Peak B & P Co, rms 124 S Tejon.
—Clare E, finance clk P O, res 603 E Boulder. (Mrs Luella S.)
THOMAS DANIEL W, Mgr Globe Realty Co, 18 Midland Bldg, Tel Main 1283, res 1203 N Nevada av. (Mrs Lulu B.)

Ask for Original
The Manitou Mineral
Springs Co.

Manitou
Absolutely Pure and Natural

Table Water
and Ginger Champagne
Beware of Substitutes

THO Colorado Springs, Colorado City and Manitou Directory. THO 565

Thomas David J, blksmith C M Ry, bds 15 S 3d (Colo City).
—Edward L, eng C M Ry, res 209 Lincoln av (Colo City). (Mrs Stella.)
—Eleanor G, student High School, bds 1803 N Nevada av.
—Elizabeth M F (wid Joseph W), laund, res 518 High.
—Emma, milliner Thomas Millinery, res 1312 Colorado av.
—Fannie L (Thomas Millinery), res 102 E St Vrain.
—George, lab U S R & R Co, res 529 S 9th (Colo City).
—G H, hlpr C M Ry.
—Howell M, miner Rapson Coal Mine, bds 1227 N Institute.
—Irene S, student Colo Coll, bds 1503 N Nevada av.
—James M, waiter El Paso Club, rms 114 S Conejos. (Mrs Jennie.)
THOMAS JOHN F, Sec Sun Realty Co, res 126 N Weber. (Mrs Mary.)
—Joseph C, lab, bds 220 W Wilamette av.
—Joseph E, lab, bds 724 E Huerfano.
—Lenna M, milliner Thomas Millinery, res 1312 Colorado av.
—Lewis W, confectr, 115 E Bijou, res 517 W Bijou. (Mrs M Irene.)
—Margaret, bds 419 N Nevada av.
—Mark L, lab C M Ry, bds 1527 Colorado av.
—Mary, bds 1704 Colorado av.
—Mary M, student High School, bds 1227 N Institute.
THOMAS MILLINERY (Fannie L Thomas), Fine Millinery, 13 S Tejon, Tel Main 633.
—M Agnes, student Colo Coll, bds 1203 N Nevada av.
—Nancy (wid Joseph), bds 329 Jefferson (Colo City).
—Patrick T, miner Curtis Coal Mine, res 2111 N Weber. (Mrs Mittie.)
—Pearl, milliner Mrs S A Remy, rms 426 E Platte av.

J. D. HILTBRAND SHEET MUSIC

125½ N. Tejon Tel. Main 913

Thomas Pembroke S, res 622 N Corona. (Mrs Mary E.)
—Peter T, miner, res 223 Crescent av. (Mrs Isadora L.)
—Mrs Pollie, res 612 S Baltic.
—Mrs Sadie, res 6 N Sierra Madre.
—Sadie M, clk Kaufman & Co, bds 410 E Kiowa.
—Sallie (wid George W), bds 412 E San Rafael.
—Sophia R (wid Frederick R), res 1503 N Nevada av.
—Theodore F, res 1527 Colorado av. (Mrs Eliza J.)
—Thomas, res 720 Portland boul.
—Thomas E, foreman Rapson Coal Mine, res 1227 N Institute. (Mrs Elizabeth.)
—Walter D, student High School, bds 1203 N Nevada av.
—Willis C, asst foreman Gazette, bds 412 N Tejon. (Mrs Caroline.)
Thomason Walter S, moved to Canon City, Colo.
—Wilber, wrencher Manitou Mineral Springs Co, bds 264 Canon av (Manitou).
—Wm Jasper, washer Manitou Mineral Springs Co, res 264 Canon av (Manitou). (Mrs Mary E.)
Thommen August, dairyman Union Printers Home.
Thompkins, see Tompkins.
Thompson Alice M, dressmkr Giddings Bros, bds 215 N Nevada av.
—Alta, bds 917 Lincoln av (Colo City).
—Anna M, bds 20 N 13th.
—Arthur, bds 1229 S 5th (Colo City).

LOANS
 BEST RATES. MONEY ON HAND
CHAS. P. BENNETT
 5 East Pike's Peak Avenue

PURE ICE MANUFACTURED FROM
 DISTILLED WATER
 PHONES 46 AND 97
 29 N. TEJON ST.

EL PASO ICE & COAL CO.

DESIGNERS
ILLUSTRATORS
ENGRAVERS

ROCKY-MOUNTAIN ENGRAVING Co.
112 EXCHANGE PL. - COLORADO SPRS.

HALF-TONE
LINE CUTS
COPPER & ZINC

COLORADO SPRINGS PAVING & TILE CO.
 505 W. HUERFANO ST. OFFICE 305 DE GRAFF BLDG.
 ARTIFICIAL STONE SIDE AND LAWN WALKS

PURE ICE MANUFACTURED FROM
 DISTILLED WATER
EL PASO ICE & COAL CO.
 29 N. TEJON ST. PHONES 45 AND 21

MEET ME AT
THE BUSY CORNER
The Robinson Drug Co.
 Most popular Soda Fountain in town. Finest
 Line of Drugs and Drug Sundries in El Paso
 County. Free Delivery. Telephone Main 4

566 THO R. L. POLK & CO'S. THO

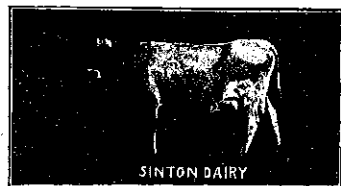

- THOMPSON A TAYLOR, V-Pres.**,
 Treas and Mgr Vorhes Shoe Co,
 22 S Tejon, res 1435 N Tejon, Tel
 Main 1725. (Mrs Sadie E.)
- Bros (George S and J D Lafayette),
 groceries and meats, 619 N Wah-
 satch av.
 - Calvin L (Thompson & Colony),
 res 1315 Grant av. (Mrs Myrtle
 D.)
 - Carl T L, clk, bds 215 N Nevada av.
 - Carrie, bds 1229 S 5th (Colo City).
 - Carrie, domestic 1019 N Nevada av.
 - Carrie, waiter Arlington House.
 - Charles B, dairy, Palmer boul 2
 miles n e of city, res same. (Mrs
 Pearl O.)
 - Daisy, rms 317 E Vermijo av.
 - Daisy, maid 202 N Cascade av.
 - Daisy A, bds 419 1st, Roswell.
 - Delbert E, driver, bds 1018 Colo-
 rado av.
 - Earl, student High School, bds 153
 Osage av (Manitou).
 - Esther (wid Martin V), bds 416 N
 4th (Colo City).
 - Eva, student, bds 1018 Colorado av.
 - Eva B, tchr Helen Hunt School,
 bds 606 W Boulder.
 - E, miner Rapson Coal Mine.
 - George S (Thompson Bros), res 720
 E Moreno av. (Mrs Ida B.)
 - Mrs Harriet A, died Sept 29, '07,
 age 36.
 - Harry, bds 1229 S 5th (Colo City).
 - Hattie I, student, bds 916 Colorado
 av (Colo City).
 - Hubert C (Julius & Thompson),
 res 916 Colorado av (Colo City).
 (Mrs Ida A.)
 - James M, transfer, res 820 N
 Spruce. (Mrs May E.)

- Thompson James R, printer, res 606
 W Boulder.
- Jane E (wid Charles G), res 20 N
 13th.
- Jeremiah A, cook, rms 325 W Pike's
 Peak av.
- Jewel A, student, bds 713 N Corona.
- John, bartndr, rms 529 Colorado av
 (Colo City).
- John N, repr Rock Island System,
 res 419 1st, Roswell. (Mrs Lor-
 etta.)
- John S, clk P O, res 705 S Sah-
 watch. (Mrs Myrtle A.)
- J Charles, steam ftr Barnes-Steph-
 ens P & H Co, res 414 W St
 Vrain. (Mrs Stella L.)
- J D Lafayette (Thompson Bros),
 res 713 N Corona. (Mrs Mollie
 W.)
- J Mills, bkpr, bds 20 N 13th.
- Lafayette, student, bds 713 N Cor-
 ona.
- Leven B, carp, res 509 S Tejon.
 (Mrs Almira B.)
- Luther F, peddler, bds 733 E Cos-
 tilla.
- Maggie M, bds 427 Cooper av.
- Mattie J (wid John), res 215 N Ne-
 vada av.
- Maude E, opr Home Tel Co, bds
 927 Jefferson (Colo City).
- May L, bds 606 W Boulder.
- Nathanel A, city pass agt C & S
 Ry, 119 E Pike's Peak av.
- Nellie V, tchr, bds 419 1st, Roswell.
- Nettie (wid Henry), res 1229 S 5th
 (Colo City).
- Nora F, res 417 N Corona.
- Phoebe L (wid Thomas W), bds
 914 N Cedar.
- Ralph W, bds 509 W Pike's Peak
 av.
- Richard G, bds Union Printers'
 Home.
- Robert H, driver, res 122 S Corona.
- Ruth, student, bds 916 Colorado av
 (Colo City).
- Sadie A (wid James), res 6 N Sierra
 Madre.

Gaebel-Clark Engraving Co.
 DESIGNERS, ILLUSTRATORS
 ENGRAVERS BY ALL PROCESSES
 Sixth and Court Sts.
 PUEBLO COLORADO

PAPER
 THE HYDE PAPER CO.

**THAT'S ALL
 BUT ALL KINDS**
 100-102 S. Victoria Ave. Pueblo, Colo.

THO Colorado Springs, Colorado City and Manitou Directory. THO 567

A. B. HUTCHINSON W. B. KIRBY J. L. COLUMBIA
**MANITOU LIVERY &
 TRANSFER CO.**
 Manitou, Colo.
 OFFICE 229 Manitou Avenue Phone Manitou 9
 STABLE 111 Manitou Avenue Phone Manitou 4

- Thompson Sallie E, bds 831 N Royer.
- Samuel, rancher, res 1212 Colorado
 av. (Mrs Elizabeth.)
- Samuel L, sec Vorhes Shoe Co, res
 322 E San Rafael. (Mrs Sadie C.)
- Silas M, livery, res 153 Osage av
 (Manitou). (Mrs Attie.)
- Theresa F (wid James), clairvoy-
 ant, 26 S Nevada av, res same.
- Thomas J, miner, res Pike View.
 (Mrs Nettie.)
- Thomas T, expman, res 1018 Colo-
 rado av. (Mrs Susie J.)
- Thomas W, died Nov 19, '07, age 63.
- Ursula S (wid Robert), rms 321 E
 Bijou.
- Willie K, bds 713 N Corona.
- Wm, real est, res 148 Manitou pl
 (Manitou). (Mrs Laney J.)
- Wm B, tmstr Tudor Coal Co, res
 427 Cooper av.
- Wm F, lab, bds 815 N Arcadia.
- Wm I, clk D & R G R R.
- Winona, student, bds 720 E Moreno
 av.
- & Colony (C L Thompson, P C
 Colony), rest, 108 1/2 E Huerfano.
- Thomson Alexander, contr, 611 N
 Weber, res same. (Mrs Minnie.)
- Elizabeth, bds 503 E Kiowa.
- Helen (wid Walter), res 503 E Ki-
 owa.
- Henry, emp W A Campbell, bds
 424 N Nevada av.
- Jay B, produce, rms 222 N Wah-
 satch av.
- Lindsey A, cashr Union Depot, res
 16 N Corona. (Mrs Hazel F.)
- Viola M, bds 611 N Weber.
- Wilmer S, plasterer, bds 611 N
 Weber.
- Thonstad Louise, maid 126 E Platte
 av.
- Thorgrinson Clara, student Central
 Bus College, rms 231 S Weber.
- Grace, etcher Van Briggie Pottery
 Co, rms 231 S Weber.
- Thornburg Earl R, student Colo Coll,
 bds 719 N Cascade av.
- Thorndale Park, 3d n w cor Manitou
 boul (Colo City).
- Thornell Joseph B, student Colo Coll,
 rms 815 N Nevada av.

- Thorner Clarence H, driver D W
 Smith, res 540 E Pike's Peak av.
 (Mrs Edith E.)
- Thornton Bertha, bds 24 N Chestnut.
- Charles A, tmstr, res 327 W Foun-
 tain. (Mrs Elmus.)
- Earl H, clk The Hub, bds 24 N
 Chestnut.
- Eunice L, student, bds 1726 Colo-
 rado av.
- Harry M, teller, res 823 High. (Mrs
 Jessie E.)
- Jacob M, res 24 N Chestnut.
- James C, collr C S Elec Co, res 1726
 Colorado av. (Mrs Catherine R.)
- James E, clk P O, res 209 N Ar-
 cadia. (Mrs May R.)
- Jesse F, lab, res 22 E Las Animas.
 (Mrs Mae.)
- Joseph L, porter, res 331 W Foun-
 tain. (Mrs Izora.)
- Katherine, student, bds 331 W
 Fountain.
- Ruth H, student, bds 1726 Colorado
 av.
- Ruth W, student High School, bds
 24 N Chestnut.
- Sterling F, driver, bds 331 W Foun-
 tain.
- Thomas, driver Wandell & Lowe
 T & S Co, res 510 S Sierra Ma-
 dre. (Mrs Lula.)
- Thorp Iva V, brkman C S & C C D
 Ry, res 17 W Rio Grande. (Mrs
 Mollie.)
- John A, clk Hibbard & Co, res 228
 E Pike's Peak av.
- Thorpe Richard E, painter A C Har-
 wood, res 2014 Lincoln av. (Mrs
 Mamie.)
- THORSEN P L, Sec and Mgr C S
 Dry Goods Co, 120-122 S Tejon,
 res 22 E Del Norte. (Mrs Len-
 ore L.)

Colorado Midland Ry.

For SALT LAKE CITY, OGDEN,
 All Points in CALIFORNIA and
 the GREAT NORTHWEST

TRAVEL VIA **Best Service**
"Rio Grande Lines" **Finest Scenery**

ENTERPRISE FURNITURE CO.

UPHOLSTERING, REPAIRING AND FINISHING

129-131 E. HUERFANO ST.

PHONE
MAIN
1264

568 THO

R. L. POLK & CO'S.

TIL

Thorstenberg Marie, domestic 725 N Cascade av.
Thrall Rufus, moved to Monett, Mo.
Thrasher Anna P, clk Thrasher & Son, bds 203 Jefferson (Colo City).
—G E, emp Antlers Hotel.
—Joel R (Thrasher & Son), res 203 Jefferson (Colo City). (Mrs Mary E.)
—Otis E (Thrasher & Son), bds 203 Jefferson (Colo City).
—Pearl, clk, bds 203 Jefferson (Colo City).
—& Son (Joel R and Otis E), grocers, 326 Colorado av (Colo City).
Threlkeld Augustus T, agt, res 418 S Cascade av. (Mrs Ida M.)
—Belle, rms 1219 N Weber.
Thurman Alfred C, switchman C M Ry, res 413 N 4th (Colo City). (Mrs Rachel.)
—Stephen A, tmstr Wm Norton, res 115 S 10th. (Mrs Minnie.)
Thurston Arthur H, fireman C S Elec Co, res Papeton. (Mrs Lauretta A.)
—Eugene, houseman Alta Vista Hotel.
Tibbitts, see also Tebbets.
—George A, lab, res 310 E Las Vegas. (Mrs Anna F.)
Tichy Fannie, emp Antlers Hotel.
—Marie, emp Antlers Hotel.
Ticknor Hall, w s Cascade av 2 s of College pl.
Tienken Fred J, livery, 217 E San Rafael, res 827 S Weber. (Mrs Winifred T.)
Tiffany Charles J, bailiff County Court, res 539 E Platte av. (Mrs Almeda L.)
TIFFANY FAYETTE B, Lawyer, 4-5 P O Bldg, Tel Main 774, res 1723 N Tejon. (Mrs Sarah A.)
—May B, stenog F B Tiffany, bds 1723 N Tejon.
—Ralph W L, asst mgr El Paso Club, bds same.

Tighe Mrs Eliza, res 301 Pawnee av (Manitou).
—Frank, lab, bds 301 Pawnee av (Manitou).
—Sadie, bds 301 Pawnee av (Manitou).
TIGER GILBERT W (Tiger & Waddell), Propr Tiger's Bicycle Shop, 118 E Huerfano, Tel Main 2525, res 322 S Tejon. (Mrs Hattie T.) (See right side lines.)
—Glenn A, student, bds 322 S Cascade av.
—The (weekly), T D Riggs editor, Colorado College.
TIGER & WADDELL (G W Tiger, F W Waddell), Stoves and Stove Repairs, Chimney Sweeps, Lawn Mowers Ground, Gasoline Stoves Cleared, 118 E Huerfano, Tel Main 2525. (See right side lines.)
TIGER'S BICYCLE SHOP, G W Tiger Propr, Bicycles and Bicycle Supplies, Renting and Repairing, Tiger Tires a Specialty, 118 E Huerfano, Tel Main 2525. (See right side lines.)
Tigue Francis H, supt International Corres Schools, res 620 E Columbia.
—Thomas, lab Daniel Exc & G Co, bds 901 Walnut (Colo City).
Tilford Mary E, rms 1532 N Nevada av.
Tillery James O, lab, res 317 W Fountain. (Mrs Caroline.)
Tillitson Edward J, barber J M Sullivan, res 129 Pawnee av (Manitou). (Mrs Martha E.)
—Edward K, student, bds 129 Pawnee av (Manitou).
—Rayburn C, painter, bds 129 Pawnee av (Manitou).
Tillman Frank A, dep organizer Nat Protective Legion, rms 18 E Jefferson.
—Rev George M, moved to Oakland, Cal.
Tilton Fred, student, bds 316 E Willamette av.
—Wm F, res 316 E Willamette av. (Mrs Agnes C.)

MUETH'S

CANDIES, CAKES, ICE CREAM

Where Quality is the First Consideration

26 North Tejon Street

TIM

Colorado Springs, Colorado City and Manitou Directory.

TOE

569

Timm Mrs Helen W, with Mrs E A Crapsey, bds 320 E Boulder.
Timmerman John, cigar mkr Johnson & Ederle, res 22 S Wahsatch av. (Mrs Maude.)
Timmons Edward D, lab, res 825 E Yampa. (Mrs Celena E.)
TIMMONS ELMER L, Physician and Surgeon, Suite 8-9 Chamber of Commerce Bldg, Tel Main 753, Hours 10 to 12 a m, 2 to 4 p m, res 518 N Nevada av, Tel Main 1697. (Mrs Margaret P.)
—J Wayne, moved to Texline, Tex.
Tingle George R, moved to Victor, Colo.
Tinker A Newton, cgr mkr Johnson & Ederle, res 410 N Wahsatch av. (Mrs Alma E.)
Tinkham Lillian M, tchr San Luis School, bds 514 N Cascade av.
Tinsbloom Calvin, lab Daniel Exc & G Co, bds 901 Walnut (Colo City).
Tinsley John, hostler Richmond & Valiton, res 22 W Moreno av. (Mrs Isabelle.)
Tippett John M, chemist Portland Mill, res 1607 Colorado av. (Mrs Eunice V.)
Tippie W Frank, fireman C S & C C D Ry, res 725 S Tejon. (Mrs Minnie.)
Tipton Edward, lab, bds 530 E Vermijo av.
—Ethel E, student, bds 309 W Kiowa.
—Isaac B, tmstr, res 630 Hamlin. (Mrs Emily.)
—John W, rancher, bds 309 W Kiowa.
—Mrs Lizzie, res 314 Cameron av.
—Martha V (wid John W), res 309 W Kiowa.
—Wm R, photog, res 630 N Corona. (Mrs Elizabeth M.)
Tirao C, miner Danville Coal Mine, bds Curtis P O.
Tisserand Marie, smstrs, rms 316 E Dale.
Titworth Allen F, student, bds 511 N Wahsatch av.
—Fred, tmstr, res 626 N Franklin. (Mrs Pearl A.)
—Mary A (wid George A), furn rooms, 511 N Wahsatch av.

BURN COKE
In your FURNACE and STOVES.
Cuts your Fuel Bill in Half
THE GAS CO.
107-111 E. KIOWA
PHONE OUR GIRL, MAIN 2400

Titterington Mrs Kathryn M, res 320 N Foote av.
Tittle Flora, tchr Garfield School, res 321 E Cache la Poudre.
Titus Clarence E, cashr Wm A Otis & Co and Otis & Hough, res 22 W Del Norte. (Mrs Florence G.)
—Frankie C, osteopath, 219 N Weber, rms same.
Tobey Mrs Diana E, bkpr C E Emery, rms 1420 N Nevada av.
—Eileen, student High School, bds 746 E Boulder.
—Wm W, dentist, res 746 E Boulder. (Mrs Cora A.)
Tobias Eleanor M, student, bds 423 E Pike's Peak av.
—George M, hostler, res 423 E Pike's Peak av. (Mrs Alice J.)
—Mrs Nora J, res 106 S Wahsatch av.
—Wm H, solr, res 910 S Conejos. (Mrs Anna H.)
Tobin Philip J, lab U S R & R Co, res 1128 Lincoln av (Colo City). (Mrs Nellie.)
—Thomas, foreman C S Pressed Brick & F B Co, res 1005 S Royer. (Mrs Bessie.)
Tod Herbert N, treas and mgr Ajax Brick & Tile Co, 112 E Pike's Peak av, res Los Angeles, Cal.
Todd Harry L, miner, bds 415 W San Rafael.
—Lewis H, miner, res 415 W San Rafael. (Mrs Carrie.)
—Lucy A R (wid Thomas H), res 808 N Tejon.
—Pearl O, bkpr Manitou Mineral Springs Co, bds 1514 Colorado av.
Toechini Edward, emp Antlers Hotel.

Osteopathic Treatment

Electro-Thermatorium and Sanitarium
Treatment Rooms
124 South Tejon Street

Fine Embossing and Plate Printing
See **THE WATERMAN PRESS** 112 East Cucharas Street
Phone Main 1154

GAZETTE
60 CENTS PER MONTH

Has Only Seven-Day Newspaper in Central Colorado. Has Only Sunday Issue in Colorado Springs. Has Best Editorial and News Service. Has The Lead In Advertising.

PURE ICE MANUFACTURED FROM
DISTILLED WATER
EL PASO ICE & COAL CO.
29 N. TEJON ST. PHONES 46 AND 51

THE HOUSTON LUMBER CO.

20 to 32 W. Vermijo Ave.
Tel. Main 102

CARRIES A FULL LINE OF
Builders' Hardware and Building Material

570 TOE

R. L. POLK & CO'S.

TOW

KENTUCKY STABLES BOARDING STABLE

121 E. Bijou St. Phone 568

Toerge Clarence L, driver, bds 121 E Espanola.
—Fred W, clk First Nat Bank, res 121 E Espanola. (Mrs Anna M.)
Tolbert, see Talbert.
Toliver Melvina, bds 322 S Conejos.
Tolley, see also Talley.
—Oswald F, emp McCracken & Hubbard, res 304 E 2d, Lihue. (Mrs Lottie B.)
Tolliver Mrs Henrietta, cook, res 514 S Wahsatch av.
—Seigel, student, bds 514 S Wahsatch av.
Tolman, see Tallman.
Tolson Rolla E, clk Portland Grocery, bds 732 W Huerfano. (Mrs Ollie B.)
Tomaszeuski A Jay, chauffeur Miller Auto Co, res 118 N Walnut. (Mrs Charlotte A.)
—J Thomas, moved to Sparks, Nev.
—Mrs Martha A, res 118 N Walnut.
—Thaddeus M, chauffeur, bds 118 N Walnut.
—Wm J, foreman Miller Auto Co, bds 118 N Walnut.
Tomblin Mabel, bds Glen Eyrie.
Tomiyouma H, miner Danville Coal Mine, bds Curtis P O.
Tomkins Lulu, domestic 120 E Espanola.
Tomlin, see Tumlin.
Tompkins Francis W (Tompkins & Hickman), res 124 N Tejon. (Mrs Jennie L.)
—James F, moved to Glenwood Springs, Colo.
—O'Bannon B, caretkr 712 N Nevada av, res 716½ E Costilla. (Mrs Clara.)
—& Hickman (F W Tompkins, J B Hickman), rest, 124 N Tejon.

Toohy Patrick W, bicycles, 502 W Huerfano, res 1223 E Boulder. (Mrs Ellen A.)
Toohy Ella C, bds 122 S 14th.
Toombs Arthur P, res 515 E Yampa. (Mrs Flora J.)
Tooney U V, moved to Kansas City, Mo.
Torpey Mary E, domestic 1001 N Nevada av.
Torrey Percival, printer, res 1039 Colorado av (Colo City). (Mrs Nannie.)
Totty John, clk, rms 313 E Bijou.
Tournell Arthur, bds 414 W Bijou.
—Judith A F, student, bds 414 W Bijou.
Tourtilotte James F, lab, rms 432 E Kiowa. (Mrs Myrtle M.)
—Myrtle M, dressmkr Olivia Kennedy, rms 432 E Kiowa.
Touzalin Charlotte, bds 8 miles s of city.
—Lida M (wid Albert E), res 8 miles s of city.
Tower Albert C, carp, rms 424 E Platte av.
Towers Benjamin, bds 117 N Nevada av.
Towle Alton F, mach, res 1806 Washington av. (Mrs Sefa L.)
—Alton F jr, bds 1806 Washington av.
—Anna M, bds 23 E Espanola.
Town Hall (Manitou), 196 Manitou av.
—and Gown Golf Club, J M Johnson mgr, 712 E Columbia.
Towner Clinton H, brklyr, bds 520 E Bijou.
Townsend Burton L, clk J H Burton, res 412 S Tejon. (Mrs Anna E.)
—Charles F, salesman Swift & Co, rms 320 E Kiowa.
—Hiram D, lab, res 916 Jackson (Colo City). (Mrs Lottie.)
—Joseph F, tmstr Wandell & Lowe T & S Co, res 15 W Moreno av. (Mrs Martha E.)
—Mrs Kate R, nurse Union Printers' Home.
—Thomas, driver Manitou Livery & T Co, bds 118 High (Manitou).

Huffman's

"The Wideawake Store"

PHONE 467

TOW

Colorado Springs, Colorado City and Manitou Directory. TRI 571

Towsley Lydia, student Central Bus Coll, bds 729 S Tejon.
Tracht Wm A, photog, 237 Ruxton av (Manitou), res same. (Mrs Frankie E.)
TRACY DAN (Lovan Realty Co), res 326 E Huerfano. (Mrs Cora.)
—John, bds County Poor Farm.
—John, millman Golden Cycle Mill, res 414 Grant av (Colo City).
—Joseph, bds Union Printers' Home.
—Thomas, moved to Chicago, Ill. Trade Organizations, sec p 64.
Traeder Bessie, student Colo Coll, bds McGregor Hall.
Trainer Wm, hostler Club Stables, rms 1411 N Tejon.
Traller Thomas F, janitor Manitou School, res rear P O (Manitou). (Mrs Nancy J.)
Trammell J Davis, res 701 E Columbia. (Mrs Pearl H.)
Tramp Cons Mining Co, E P Shove sec, 509 Mining Exchange Bldg.
Transit Oil & Gas Co, C D Weimer sec, 44 P O Bldg.
Trant J Bert, ydman El Paso I & C Co, res 316 N Chestnut. (Mrs Mabel.)
Trau Alfred, cook El Paso Club.
Trautman Charles, cook, res 118 E Costilla. (Mrs Emma I.)
—Eva E (wid Michael), res 528 E Pike's Peak av.
TRAUTMAN LEWIS M, Strictly First-Class Plumbing, Repairing Promptly Attended To, 406 S Tejon, Tel Main 674, res 623 N Wahsatch av. (Mrs Anna C.)
Trautwein Charles P, clk Adams & Franklin, res 433 Manitou av (Manitou).
Traveler Eugene, lab, rms New Elk Hotel.
TRAVELERS' INSURANCE CO (of Hartford, Conn), Stote-Kernochan Agency Co Dist Agts, 1 Chamber of Commerce Bldg.
Travis A Chester, lawyer, res 232 E Cache la Poudre. (Mrs Doris F.)
Trawler, see Traller.

Weber Cycle & Supply Co. Safes and Vaults Rubber Stamps and Stencils

6 E. Kiowa St. Phone Main 466

Traylor Wm H, miner Rapson Coal Mine, res 212 Harrison. (Mrs Blanche.)
Treadway Charles S, missionary, rms 107 S Nevada av.
Tregle Claude C, electr, bds 10 N 5th (Colo City).
—Elizabeth P (wid Samuel), res 10 N 5th (Colo City).
Treat J Clarke, moved to Woodland Park, Colo.
—Wm, moved to Columbus, Kan.
Trego Vernon, student High School, bds Papeton.
Tremaine David S, carp, res 727 N Pine. (Mrs Mae.)
—Mrs Mattie, domestic 1422 N Tejon.
Tremayne Charles H, rancher, bds 703 N Franklin.
—John, fruit grower, res 703 N Franklin. (Mrs Jane.)
Trestler James M, watch mkr, res 1002 Jefferson (Colo City). (Mrs Mary A.)
Treu Mary C, rms 712 N Tejon.
Treib, see Treub.
Trevarthen Eurah D, domestic 416 W San Rafael.
Trevillian Francis, chauffeur, res 402 E Columbia. (Mrs Mayme.)
Tribe Thomas, mining, res 1912 N Tejon.
Trickey Daisy, clk L K Johnson, bds 813 S Weber.
—Herbert, emp Wm Clark, res 813 S Weber. (Mrs Emily.)
Triem Louis P, electr, bds 11 W Moreno av.
—Myrtle M, bds 11 W Moreno av.
—Wesley D, chauffeur Glen Eyrie, bds 11 W Moreno av.
—Wilson D, motorman C S & I Ry Co, res 11 W Moreno av. (Mrs Mary L E.)

PURE ICE MANUFACTURED FROM
DISTILLED WATER
EL PASO ICE & COAL CO.
29 N. TEJON ST. PHONES 46 AND 91

B. BENTON Carpenter and Contractor

116 Exchange Place Phone Red 233

TRAVEL VIA **"Rio Grande Lines"** Best Service
Finest Scenery

OTIS
ELEVATORS
MANUFACTURED BY OTIS ELEVATOR COMPANY
DENVER OFFICE, OPERA HOUSE BLOCK
"The Name a Guarantee of Quality"

ALEX. MacKENZIE SATISFACTION ALWAYS
THE TAILOR A Perfect Fit Guaranteed
 21 East Bijou St. Tel. Main 1193

PASTER & BLOOD
 CARPENTERS AND CONTRACTORS
 SHOP 4 EAST KIOWA STREET TELEPHONE 801

THE EL PASO ICE & COAL CO.
 PURE ICE MANUFACTURED FROM DISTILLED WATER
 PHONES 46 AND 91
 29 N. TEJON ST.

672 TRI R. L. POLK & CO'S. TRU

Trinchira Canal Co, J E Lundstrom sec and treas, 11 Out West Bldg.
 —Estate Co, J E Lundstrom sec and treas, lands, 11 Out West Bldg.
 Trink Anna, student C S Bus Coll, bds 1813 Hayes.
 Trinkhaus August, shoemkr, res 324 W Dale. (Mrs Balbina.)
 Trinnell Mrs Charles K, clk Henry Mikle, bds 729 E Huerfano.
 Triplett Benjamin F, painter, res 410 E Columbia. (Mrs Mary J.)
 —Ezra C, lab Glen Eyrie, bds 816 Jefferson (Colo City).
 —Joseph, miner, res Pike View.
 —Joseph S, miner, res 542 E Costilla. (Mrs Gussie R.)
 —Ola M, bds 816 Jefferson (Colo City).
 —Perry, res 816 Jefferson (Colo City). (Mrs Elizabeth.)
 —S Nimrod, res 323 Adelaide pl. (Mrs Sarah E.)
 —Walter, lab Glen Eyrie, bds 816 Jefferson (Colo City).
TRIPP GEORGE B, Bus Mgr Central Colo Power Co, 33 Giddings Bldg, res 1524 N Nevada av, Tel Main 759. (Mrs Katherine.)
 —Jeannette (wid Wm H), res 1524 N Nevada av.
 —Marion S, bds 444 W Uintah.
 Troka John, miner Williamsville Slope Coal Mine, bds Curtis P O.
 Trollinger Nash, ydman Scofield's Rest, rms 107 W Cucharas.
 Troop, see Troup.
 Trossbach Herman, engraver, res 723 N Tejon. (Mrs Emilia.)
 —Herman jr, phys, bds 723 N Tejon.
 —John A, clk, bds 723 N Tejon.
 Trott Augusta J (wid Stinson E), res 23 W Washington.
 —Josephine T, music tchr, 23 W Washington, bds same.
 Trotter Calvin, lab, bds Curtis P O.
 Troup W Wm, tmstr, res 1716 Hayes. (Mrs Gunde.)
 Troupe Emil L, blksmith H C Loesch, res 113 N Spruce. (Mrs Minerva L.)

Trout Charles E, lab, bds 510 S 5th (Colo City).
 —James A, tmstr, res 510 S 5th (Colo City). (Mrs Hattie L.)
 Troutman, see Trautman.
 Troutwine, see Trautwein.
 Trowinger Anna J, clk, bds 7 Pelham pl.
 —Grace, student, bds 7 Pelham pl.
 —Mary C (wid Perry V), res 7 Pelham pl.
 —Mary C, asst sec Security Abstract & T Co, notary public, Court House, bds 7 Pelham pl.
 —Vanita Van, librarian High School, bds 7 Pelham pl.
 Trow Wm H, electr, rms 10 E Pike's Peak av.
 Trowbridge Mrs Carrie L, mgr El Paso Apartments, 311½ N Tejon.
 —Eugene L, student, bds 1811 N Nevada av.
 —Evaline L (wid Charles E), res 311 Colorado av (Colo City).
 —Grace N, student Colo Coll, bds 1811 N Nevada av.
TROWBRIDGE HENRY, Lawyer, 316-317 Mining Exchange Bldg, Tel Main 1224, res 1811 N Nevada av, Tel Red 213. (Mrs Flora L.)
 —Walter S, optician, res 311½ N Tejon. (Mrs Carrie L.)
 Trower Rev George E, moved to Pueblo.
 Troxel Alma, rms 832 W Bijou.
TROXEL HARVEY B, Propr Ye Chelten Inn, 228 E Pike's Peak av, Tel Main 2349. (Mrs Maude H.) (See adv.)
 —Mrs Lodema, propr The Victor, 105 S Cascade av.
 —Minnie, bds 105 S Cascade av.
 Troyer Mrs Henrietta, res 902 S Cascade av.
 Truax, see Truex.
 Trueb Jacob, died Mar 20, '08, age 62.
 Trueblood Robert F, produce, res 510 S Nevada av. (Mrs Emma F.)
 Truesdell Ashley B, insp, bds 207 S El Paso.
 —John G, millman Golden Cycle Mill, res 207 S El Paso. (Mrs Ella.)

TRU Colorado Springs, Colorado City and Manitou Directory. TUC 573

—Alex John R, carp, res 1202 S Nevada av. (Mrs Mary L.)
 —Richard C, driver, res 701 S Nevada av. (Mrs Mary E.)
 —Burt John A, checker C S T & L Co, rms 201 S Nevada av.
 —Fukennmiller Dale S, painter C S & I Ry Co, res 307 S 17th. (Mrs Laura M.)
 —Rumble Maria J (wid Darius), bds 903 S Nevada av.
 —Rump Annie M (wid James M), res 1424 Washington av.
 —A May, student C S Bus Coll, bds 1424 Washington av.
 —Ethel I, emp Elite Laundry, bds 520 W Pike's Peak av.
 —Grace E, tchr, bds 1424 Washington av.
 —S Clyde, clk W L Sagerser, bds 520 W Pike's Peak av.
 —Wm L, painter, 1424 Washington av, bds same.
TRUNIGER CHARLES, Groceries, Meats and Confections, Soft Drinks, Tobacco and Cigars, 303 W Bijou, res same, Tel Black 384. (Mrs Mary R.)
 —Trophena Gold Mining Co, L E Sherman pres, 52 P O Bldg.
 —Tschudi Charles E, clk M & P P Ry, bds Cliff House.
 —Tubbs Alma, lab, bds 30 W Costilla.
 —Claude, driver Colorado Com Co, 11 E Huerfano.
 —Claude M, tinner C M Ry, res 320 Mesa rd. (Mrs Ethel M.)
 —Malachi S, lab, res 30 W Costilla. (Mrs Mary E.)
 —Orrin W, driver Seldomridge Grain Co, res 918 N Spruce. (Mrs Cora B.)
 —Tuck Dotson E, emp Golden Cycle Mill, res 402 Grant av (Colo City). (Mrs E Ella.)
 —Edward L, moved to Salt Lake City, Utah.
 —Eva, student Colo Coll, bds McGregor Hall.

W. I. LUCAS
 BICYCLE REPAIRING
 119 N. Tejon St. Phone Main 900

TUCKER, BALLARD & CO (J S Tucker, F L Ballard, H L Shepherd), Brokers, 62 P O Bldg, Tel Main 244.
 —Benjamin H, with Tucker's Rest, 110 E Pike's Peak av. (Mrs Thelma.)
 —Bertha L, opr Home Tel Co, bds 417 Jefferson (Colo City).
TUCKER BEVERLEY, Physician and Surgeon, Office and Res 1130 N Nevada av, Tel Main 1166, Hours 9 to 10:30 a m, 2 to 4 p m. (Mrs Martha J.)
 —Cidnia I (wid Nathaniel), res 323 E Vermijo av.
 —Donald S, tchr High School, bds 1815 N Nevada av.
TUCKER EARL T, Mgr Tucker's Restaurant, 110 E Pike's Peak av, Tel Main 256, rms Gough Hotel. (See right top lines.)
 —Eliza C (wid B St George), bds 115 E Del Norte.
 —Frank, painter Hedrick-Duncan W P & P Co, res 637 E Willamette av. (Mrs Sarah J.)
TUCKER FRED S, Pres and Mgr Fred S Tucker Furn Co, res 1815 N Nevada av, Tel Main 1137. (Mrs Mary S.)

Giles Merc. Agency Co.
 Credit Ratings
 Special Reports
 Property Searches
 Collections
 308-310 Hagerman Bldg.

Chimney Sweeps
 TIGER & WADDELL
 Satisfaction Guaranteed
 Furnace Work a Specialty
 118 EAST HUERFANO ST. TEL. MAIN 2525

—DRINK—
WALTER'S GOLD LABEL BEER

R. Forrester Geologist and Mining Engineer
 Makes Reports on Mines
 212 to 218 Brooks Arcade (Opp. Knutsford Hotel) Salt Lake City

H. A. SCURR, INSURANCE:
NOTARY PUBLIC FIRE, LIFE AND ACCIDENT

PHONE BLACK 962 20 S. TEJON ST.

674 TUC

R. L. POLK & CO'S.

TUC



126 E. PIKE'S PEAK AVE. TEL. MAIN 160

TUCKER FRED S FURNITURE
Co, Fred S Tucker Pres and Mgr,
E L Lueddemann Sec, Furniture,
Carpets, Mantels, Grates, Baby
Carriages, etc, 106-108 N Tejon,
Tel Main 645. (See adv.)

Tucker Mary M, student Colo Coll,
bds 1815 N Nevada av.
—Richard M, draftsman, bds 637 E
Willamette av. (Mrs Clara A.)
—St George, broker Tucker, Ballard
& Co, res 115 E Del Norte.
—Mrs Sarah I, bds 136 Manitou av
Arensdale.
—Walter A, emp Mrs Nora Nicklaus,
bds 637 E Willamette av.
—Wm, millman, res 1622 Grant av.
(Mrs Maggie A.)
—Wm F, clk, bds 323 E Vermijo av.
—Wm R, emp Puffer, Tucker Merc
Co, res 316 W Fountain. (Mrs
Mildred E.)

FURNITURE

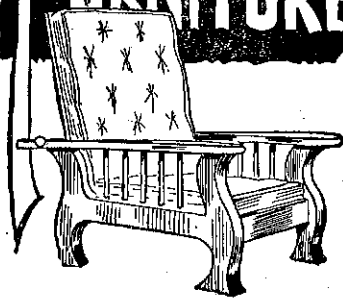

**THE FRED S. TUCKER
FURNITURE CO.**

FURNITURE, CARPETS, RUGS,
Baby Carriages, Mattresses etc.

26,000 Square feet of floor space devoted to
retail store.

Popular low prices plainly marked.
Expert cabinet makers and upholsterers.
Courteous, experienced salesmen.

106-108 N. TEJON ST. PHONE MAIN 645

Tucker George H, roller U S R & R
Co, res 417 Jefferson (Colo City).
(Mrs Alice L.)

—Helen H, appr, bds 637 E Willa-
mette av.

—Henrietta, clk, bds 115 E Del Norte.
—John S (Tucker, Ballard & Co), res
817 N Weber. (Mrs Fannie A.)

TUCKER J GUY, Auditor Robinson
Drug Co, res 419 W Bijou, Tel
Main 1737. (Mrs Harriet P M.)

—Margaret V, student Colo Coll, bds
1815 N Nevada av.

Tucker Wm T, res 136 Manitou av,
Arensdale.
—Wilmer H, sec Puffer, Tucker Merc
Co, res 317 E Cache la Poudre.
(Mrs Alice M.)
—Zettie, asst librarian C S Public
Library, bds 115 E Del Norte.

**DON'T
LEND YOUR
DIRECTORY**

MEET ME AT **FAIRYLAND** All the Latest Moving Pictures and Il-
lustrated Songs. Program Changed
It's Cosy and Comfortable There Three Times a Week. 116 N. Tejon

Chris Pedersen

Jobbing and Shop Work

Rear 20 E. Bijou :: Tel. Main 1639

TUC Colorado Springs, Colorado City and Manitou Directory. TUR 575

TUCKER'S RESTURANT, E Mc-
Cracken Propr, Earl T Tucker
Mgr, 110 E Pike's Peak av, Tel
Main 256. (See right top lines.)
TUCKERMAN CHARLES N, Con-
tractor and Builder, Special Atten-
tion Given to Job Work, 125 Me-
chanics pl, Tel Main 469, res 1720
S Nevada av. (Mrs Caroline.)

**BUY
Pride Of Longmont Flour**
115 S. Tejon Street
O. E. HEMENWAY, (Agt.)

PHONE MAIN 256

PHONE MAIN 4210

TUCKER'S RESTAURANTS

The Best The Market Affords
Private Dining Rooms and Lunch Counter
Best Line of Cigars and Tobacco

110 E. Pike's Peak Avenue
COLORADO SPRINGS
COLORADO

1640-1644 Champa Street
DENVER
COLORADO

Tuckerman Clarence N, student, bds
1720 S Nevada av.

**TUDOR COAL CO (W D and Jen-
kin Tudor jr),** W D Tudor Mgr,
Wholesale and Retail Coal, Wood
and Kindling, Prompt Attention
Given to All Orders, 1 E Cuchar-
ras, Tel Main 676.

—Coal Mine, 3 miles e of city.
—Elizabeth, bds 206 Berkley, Ros-
well.

—Genhoff, miner, res Pike View.
—Helen, bkpr Tudor Coal Co, bds
206 Berkley, Roswell.

—Jenkin, foreman Austin Bluffs Coal
Mine, res 206 Berkley, Roswell.
(Mrs Elizabeth.)

—Jenkin jr (Tudor Coal Co), bds 206
Berkley, Roswell.

—Mary J, bds 206 Berkley, Roswell.
—Pana, miner, res Pike View.

TUDOR WM D, Mgr Tudor Coal
Co, 1 E Cucharras, V-Pres and
Gen Mgr Keystone Fuel Co, 29
N Tejon, res Nob Hill, Tel Black
453. (Mrs Beatrice F.)

Tufts Martha T (wid Frank), bds 734
E Boulder.

Tuggle Thomas E, clk F L Gutmann,
rms Y M C A.

Tulburt Rachel (wid James), bds 510
S Nevada av.

Tully Oliver C, bds 218 N Prospect.

—Oley B, miner Curtis Coal Mine,
res Papeton. (Mrs Cora G.)

—Katherine (wid Michael), bds 848 E
Willamette av.

Tumlin Fannie (wid Robert), rms 415
S Wahsatch av.

—John, porter Howard & Wyatt, rms
415 S Wahsatch av.

Tunis Celia C, dressmkr, 632 N Web-
er, rms same.

Tunney Mrs Ann, boarding, 104 Main
(Colo City).

—Joseph O, clk J E Moore, bds 104
Main (Colo City).

—Wm M, emp Public Transfer & S
Co, bds 104 Main (Colo City).

Tuppins Willis, died Dec 8, '07, age
42.

Turafis Gustave, millman Golden Cy-
cle Mill, res 212 Main (Colo City).

—James, millman Golden Cycle Mill,
bds 212 Main (Colo City).

—Wm, millman Golden Cycle Mill,
res 212 Main (Colo City).

PATENTS

CHARLES O. ERBAUGH
PATENT LAWYER
ENGINEER AND MACHINIST
COMMONWEALTH BUILDING
DENVER, COLO.

TRAVEL VIA **"Rio Grande Lines"** Best Service
Finest Scenery

THE EL PASO ICE & COAL CO.
 PURE ICE MANUFACTURED FROM DISTILLED WATER
 PHONES 46 AND 91
 29 N. TEJON ST.

CHARLES GEISSLER Contractor and Builder
 The Lowest Jobbing Rates
 TELEPHONE MAIN 844 120 N. NEVADA AVE. in Town

576 TUR R. L. POLK & CO'S. TWI

- Turkel Wm P, farmer, bds 1135 Custer av.
- Turnbull Andrew, blksmith U S R & R Co, bds 116 Monroe (Colo City).
- James, millman Golden Cycle Mill, res 116 Monroe (Colo City). (Mrs Anna E.)
- Turner Annie Lawrie, student High School, bds 718 E Boulder.
- Art Shop, C W Turner pres, 126 N Tejon.
- Benson B, waiter, bds 737 N Pine. (Mrs Ethel.)
- Bert B, miner Rapson Coal Mine, res 2105 N Weber. (Mrs Mattie.)
- Bessie L, bds 1023 N Weber.
- Charles V, asst sec Portland Gold M Co, res 1023 N Weber. (Mrs Maggie S.)
- Charles W, pres Turner Art Shop, res 611 E Willamette av. (Mrs Jessie P.)
- Dassie, res 157 Ute av (Manitou).
- Elizabeth C, bds County Poor Farm.
- Mrs Ella C, bds 317 N Tejon.
- Elsie O, student, bds 822 N Corona.
- TURNER E ELMER**, Foreman Sinton-Rustic Home Dairy Co, res 818 E Cimarron. (Mrs Belle.)
- Francis Leon, lab Wm Clark, bds 822 N Corona. (Mrs Helen D.)
- Genevieve, bds 1023 N Weber.
- George, porter Alvin Perrine, rms 512 Colorado av (Colo City).
- Gertrude E, domestic 720 N Nevada av.
- TURNER GUY E**, Emp Sinton-Rustic Home Dairy Co, bds 818 E Cimarron.
- I Bateman, res 822 N Corona. (Mrs Elmira.)
- James D, moved to Chicago, Ill.
- James H, tchr Manitou High School, res 159 Ute av (Manitou). (Mrs Bertha.)
- John, driver O E Hemenway, res 724 N Royer. (Mrs Elizabeth.)
- Julia B, student, bds 721 N Royer.
- Laura, bds 157 Ute av (Manitou).
- Turner Mabel E, student, bds 822 N Corona.
- Nellie C (wid Wm J), res 718 E Boulder.
- Orrick N, res 512 E Caramillo. (Mrs Ebenetta M.)
- R Louis, janitor, res 424 S Weber. (Mrs Mary.)
- Thomas C, collr Colo Tel Co, rms 317 N Tejon.
- Thomas C, with McKesson & Little, rms La Court.
- Walter, repr C S & C C D Ry, res 311 W Fountain. (Mrs Mary J.)
- Wilford F, mgr Rocky Mtn Colored Club, res Curtis P O. (Mrs Mary B.)
- Turnmire Jesse, lab, res 23 N Pine. (Mrs Dora A.)
- Turpen Olive, milliner, bds 916 Colorado av (Colo City).
- Rufus T, millman, res 916 Colorado av (Colo City). (Mrs Elizabeth A.)
- Rufus T jr, cook H L De Moss, bds 916 Colorado av (Colo City).
- Turpin Charles J, phys, 507 1/2 Colorado av (Colo City), res same. (Mrs Margaret.)
- Mrs Margaret, furn rooms, 507 1/2 Colorado av (Colo City).
- Tuskey James, student Colo School for D and B.
- Tusler Ralph H, contr, res 526 W Pike's Peak av. (Mrs Orilla D.)
- Tuthill Addison C, electr, res w end Ruxton av (Manitou). (Mrs Frances G.)
- Tutt Charles L, mining, 211 Hagerman Bldg, res 1205 N Cascade av. (Mrs Josephine T.)
- Charles L jr, student, bds 1205 N Cascade av.
- Tuttle Edith L, died Feb 3, '08, age 25.
- Tweed Charles, foreman H I Reid, rms Clinton Hotel.
- Wm W, died June 27, '07, age 85.
- Twin Sisters M & M Co, C E Titus sec, 127 E Pike's Peak av.
- Twitchell Herbert D, bds Sunny Crest.
- Mrs Libbie D, bds Sunny Crest.

BURGESS, FANCY GROCERIES
 112 NORTH TEJON STREET

TWI Colorado Springs, Colorado City and Manitou Directory. TYS 577

- Twitty Bessie E, clk, bds 116 E Boulder.
- Hattie J, stenog, bds 116 E Boulder.
- Irma H, student High School, bds 116 E Boulder.
- James C, bkpr C S Fuel Co, bds 116 E Boulder.
- Joseph E, with J R Young, res 116 E Boulder.
- Marshall R, student, bds 116 E Boulder.
- Simmie, bds 116 E Boulder.
- Susannah M (wid W Watson), boarding, 116 E Boulder.
- Twogood Grant Q, lab, bds 230 E Madison.
- May D, laund, bds 230 E Madison.
- Milo C, rancher, res 230 E Madison. (Mrs Jeannette.)
- Sherman, student, bds 230 E Madison.
- Twohy, see also Toohey.
- Blanche, tchr Liller School, bds Nob Hill.
- Twombly John C, carp, res 18 E Rio Grande. (Mrs Bessie L.)
- Twyman James W, bds Union Printers' Home.
- Tyler Alma E, student High School, bds 909 S Nevada av.
- TYLER CHARLES E (C E Tyler & Co)**, Notary Public, 17 N Tejon, Tel Main 485, res 815 N Corona, Tel Main 1640. (Mrs Mary J.)
- TYLER C E & CO (Charles E Tyler)**, Real Estate, Loans and Insurance, 17 N Tejon, Tel Main 485. (See adv.)

THE ANTLERS HOTEL
 THOROUGHLY FIREPROOF THROUGHOUT
 EVERY MODERN CONVENIENCE
 BANQUETS AND BALLS A SPECIALTY
 BEST RESTAURANT IN CITY

- Tyler George A, cashr Rocky Mtn T & T Co, res 726 N Weber. (Mrs Florence L.)
- James R, res 909 S Nevada av. (Mrs Laura.)
- Jennie M, student Colo Coll, rms South Hall.
- John S, bds County Poor Farm.
- Sarah E (wid Charles H), res 2321 N Tejon.
- V May, student Colo Coll, bds 815 N Corona.
- Wm R, painter, res 21 S Weber. (Mrs Emma.)
- Typographical Union No 82, J T Reames sec, 314 Hagerman Bldg.
- Tyroff Elizabeth (wid August W), res rear 1728 Colorado av.
- James C, driver Dern Tea & Coffee Co, bds rear 1728 Colorado av.
- Tyson George H, lino opr Gazette, res 12 E Boulder. (Mrs Anna S.)
- Harold S, student, bds 12 E Boulder.
- Orso A, salesman R B Liles Grain Co, res 706 W Cucharas. (Mrs Elizabeth W.)

Houses Rented Rents Collected
 Special Attention Given to Interests of Non-Residents. Always a List of First-class Properties for Sale. Conveyances Always on Hand to Show Property.

C. E. TYLER & CO.
 Real Estate, Loans and Fire Insurance
 Notary Public
 Agents for The Spring Garden Insurance Co. of Philadelphia, Allemannata Fire Insurance Co. of Pittsburg, Globe & Rutgers Fire Insurance Co. of New York
 Tel. Main 485, Res. Tel. Main 1640 17 N. Tejon Street

Eclipse Boarding & Sale Stable
 W. E. Whitcraft, Mgr.
 15 W. Cucharas Phone Main 1199
 Colorado Springs, Colo.

For California SEE THAT YOUR TICKET READS via
"The Salt Lake Route"
 The New Line. SHORTEST and BEST

J. C. CAMPBELL BARBER SHOP & BATH ROOMS
 THE FINEST IN EVERY WAY IN THE CITY
 12 South Tejon St. Tel. Black 961

THE EL PASO ICE & COAL CO.
 PURE ICE MANUFACTURED FROM DISTILLED WATER
 PHONES 46 AND 91
 29 N. TEJON ST.

PUEBLO MAGNETIC MINERAL WATER
 For Bright's Disease, Rheumatism and All Kidney Troubles. Delivered to All Parts of the City
COLO. MINERAL WATER CO. J. R. BALLARD, Propr.
 Telephone 583

578 UDE

R. L. POLK & CO'S.

UNI

REAL ESTATE INSURANCE LOANS
 PHONE MAIN 209
 23 1/2 N. TEJON ST.

U

- UDELL PHILANDER H.**, Driver Sinton-Rustic Home Dairy Co, res 611 Ft Worth. (Mrs Myrtle.)
Udick A Earl, switchman, Lds 132 E Las Animas.
 —Walter W, bds 132 E Las Animas.
 —Wm A, miner, res 132 E Las Animas. (Mrs Louise K.)
Uintah Tunnel M & T Co, F M Woods sec, 200 Mining Exchange Bldg.
Ujhelyi Norbert, lab, bds Papeton.
Ullrich Andrew G, barber, 511 S Tejon, res same.
ULLRICH EDGAR J, Pres and Gen Mgr El Paso Ice & Coal Co, 29 N Tejon, res 1437 N Nevada av, Tel Main 273.
 —Edgar J jr, student, bds 1437 N Nevada av.
 —Ronald R, student, bds 1437 N Nevada av.
Ulrich Bert B, emp Golden Cycle Mill, res 428 W Kiowa. (Mrs Celia.)
 —Herschel H, expman, res 125 Jefferson (Colo City). (Mrs Mary.)
 —Melvin E, expman, res 2002 Lincoln av. (Mrs Louisa A.)
Umberger Benjamin, clk, bds Nob Hill.
 —Wm A, foreman, res Nob Hill. (Mrs Nora L.)
Uncle Sam M & M Co, Kenneth Macdermid, sec, 211 Mining Exchange Bldg.

- Underhill Alice J** (wid John T), res 746 E Boulder.
 —Clarence (Brown Commission Co), res 321 E Monument. (Mrs Lulu B.)
Underwood Fleming J, tmstr, bds 1612 N Chestnut.
 —Henry B, tmstr El Paso I & Co Co, res 1612 N Chestnut. (Mrs Anna.)
 —Joseph, janitor Colo Coll, res 948 N Spruce. (Mrs Ruth.)
 —Joseph F, stenog Telegraph, bds 948 N Spruce.
 —Thomas J, waiter, res 15 West View pl. (Mrs Carrie.)
UNDERWOOD TYPEWRITER Co, A M Wilson and H T Willetts Mgrs, 21 N Tejon, Tel Main 481. (See adv under classified Typewriters.)
Unger Margaret J, smstrs, bds 316 E Dale.
Unglaub John A, painter, res 451 W Uintah. (Mrs Mary E.)
 —Lillian M, died June 17, '07, age 23.
Union Depot (A T & S F Ry, C & S Ry, C M Ry, C S & C C D Ry), A E Ford agt, passenger depot Pike's Peak av s w cor El Paso, freight depot Cucharras s e cor Corona.
 —Hall, Papeton.

Circulars Addressed

~
Get Our Rates
R. L. Polk & Co.
 Salt Lake City

PUBLIC OPINION

The Leading Weekly Paper of El Paso County

Public Opinion Printing Co.

PUBLISHERS

11 East Kiowa Street

110 EAST PIKE'S PEAK AVE. **Tucker's Restaurants** 1640-1644 CHAMPA STREET
 COLORADO SPRINGS COLORADO THE BEST THE MARKET AFFORDS DENVER COLORADO

UNI Colorado Springs, Colorado City and Manitou Directory. UNI 579

UNION ICE & COAL CO, W M Banning Propr, Artificial Ice and Cold Storage, Coal, Grate Wood and Kindling, 105 W Vermijo av; Tel Main 31, Up-Town Office 5 N Tejon, Tel Main 201. (See adv.)

Phone 1360
Ford Electric Co.
 5 E. Bijou Street
 We Repair Motors, Elevators, Lights, Telephones, Belts and Anything Electrical or Mechanical

UNION ICE and COAL CO.

Colorado Springs, Colo.

W. M. BANNING, Propr.

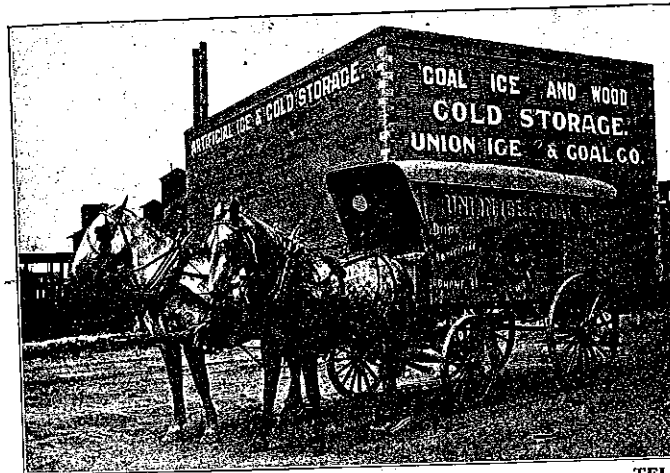

105 WEST VERMIJO AVE.
 Up-Town Office 5 N. TEJON ST.

TEL. MAIN 31
 TEL. MAIN 201

Artificial Ice
 and
 Cold Storage

Best Grades
 of Coal,
 Gatewood
 and
 Kindling

- Union Labor Hall**, 103 S Tejon.
UNION PRINTERS' HOME, C W Deacon Supt, E Pike's Peak av s e cor Main, Tel Main 265.
 —Terminal & Warehouse Co, J E Lundstrom sec and treas, lands, 11 Out West Bldg.
United Brethren Church, 417 S Cascade av.
 —Gold Mines Co, Harvey McGarry mgr, 5 Giddings Bldg.
 —Presbyterian Church, Nevada av s e cor Huerfano.

UNITED STATES EXPRESS CO, J H Goff Agt, 15 N Tejon, Tel Main 21.

- States Irrigation Co, F A Gillespie treas, 310 Mining Exchange Bldg.
 —States Lime Co, J D Hawkins pres, 301 Mining Exchange Bldg, quarries Manitou.

UNITED STATES LLOYDS INSURANCE Co (of New York), Wills, Spackman & Kent Agts, Out West Bldg.

TRAVEL VIA **Best Service**
"Rio Grande Lines" **Finest Scenery**

BINGHAM The View Photographer
 All Work Guaranteed
 18 South Tejon Street
 Telephone 678

PHONE **For Plumber or Steamfitter** PHONE
13 Barnes-Stephens Plumbing & Heating Co. 206 North Tejon St. **13**

580 UNI

R. L. POLK & CO'S.

UVE

UNITED STATES REDUCTION & Refining Co., J D Hawkins Pres and Gen Mgr, J Q MacDonald V-Pres, Spencer Penrose Sec and Treas, Office Suite 301 Mining Exchange Bldg, Tel Main 348, Plant West Colorado City, Tel West 74.

UNITED STATES SMELTING CO., J D Hawkins Pres, J Q MacDonald V-Pres, Charles Bocking Sec, Treas and Mgr, Office Suite 301 Mining Exchange Bldg, Tel Main 348, Smelter Canon City, Colo.

—States Sugar & Land Co, C M MacNeill pres, 301 Mining Exchange Bldg.

U S Treasury Mining Co, J W Wright sec, 506 Mining Exchange Bldg.

UNITED SURETY CO (of Baltimore, Md), Sun Realty Co Agts, 23½ N Tejon.

Upp Jeremiah D. master carp Rock Island System, res 736 Colorado av. (Mrs Eva D.)

UPTON DANIEL L (Upton Grain Co), res 1724 N Nevada av, Tel Main 996. (Mrs Belle J.)

Urquhart Mary C, student, bds 1619 N Weber.

—Ruth J, bds 1619 N Weber.

Usher J Wm, cond Rock Island System, res 27 Boulder cres.

Utah Copper Co, C M MacNeill pres, Spencer Penrose sec and treas, 301 Mining Exchange Bldg.

UTAH ICE & STORAGE CO. Wm A Otis Pres, E J Ullrich Treas and Gen Mgr, M S Lewis Sec, 29 N Tejon, Tels Main 91 and 46, Plant at Salt Lake City, Utah.

UTE CHIEF MINERAL WATER Co. Jacob Schueler Mgr, We Bottle With Natural Gas, 450 Manitou av (Manitou), Tel Manitou 35.

—Iron Springs, E F Donahue supt, upper end Ruxton av (Manitou).

—Pass Improvement Co, G F Bierbower agt, 56 First Nat Bank Bldg.

UTECHT WM E. Sec and Treas Charles Schiele Cigar Co, res 323 W Bijou. (Mrs Lydia E.)

Uthoff August, brklyr, res 540 E Platte av. (Mrs Dora.)

Utley Helen N (wid George G), bds 2111 N Nevada av.

Upton Grain Co. Hay, Grain, Flour, Feed, Stock and Poultry Foods

419 E. Vermijo Ave.

Telephone Main 1620

UPTON GRAIN CO (Daniel L Upton), 419 E Vermijo av, Tel Main 1620. (See back cover.)

—Lucy H M (wid Augustus G), res 7 Oak av, Broadmoor.

Urdahl Thomas K, moved to St Louis, Mo.

Urquhart Christina C, student High School, bds 1619 N Weber.

—Georgia G, student, bds 1619 N Weber.

—John, clk C S Dry Goods Co, res 1619 N Weber. (Mrs Nellie J.)

Utter Charles H, clk A C Harwood, bds 1023 N Walnut.

Uvery Paul, electr, bds 312 Colorado av (Colo City).

**DO NOT
LEND YOUR
DIRECTORY**

PURE ICE MANUFACTURED FROM DISTILLED WATER
THE EL PASO ICE & COAL CO.

PHONES 46 AND 91

29 N. TEJON ST.



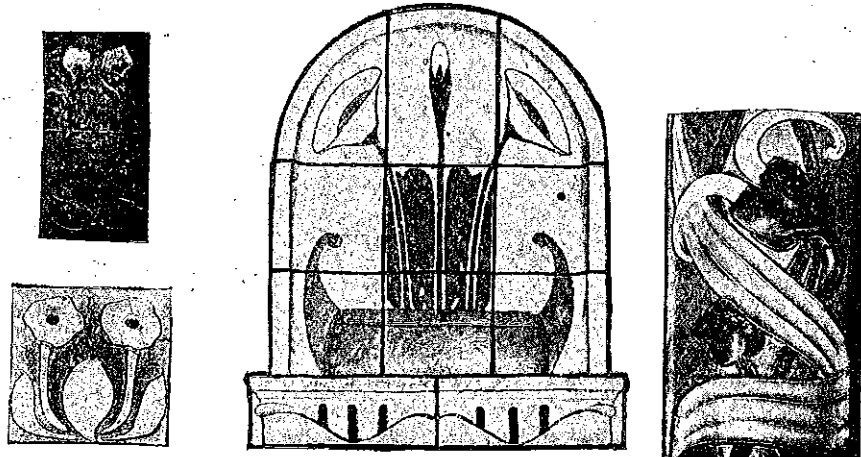

VAN BRIGGLE FIRE-PLACES and HEARTHES lend their soft, rich tones readily to the room, and cast over their surroundings a gently cheerful and home-like effect, always fresh and clean, always appealing to guests and home-keepers, remaining imperishably sound in color and body.

Van Briggle Art is the modern high standard of home decoration.

Mantels complete or facings, flat and designed tiles in all sizes, friezes, capitals, panels, cornice, window sills, gargoyles, etc., in any desired color effect.

A visit to The Van Briggle Pottery will be time well spent on the part of any builder, architect or decorator. Samples sent upon request and estimates submitted.

The Van Briggle Pottery Co.
Colorado Springs, Colorado

Ask for Original **"Manitou"** Table Water
and Ginger Champagne
The Manitou Mineral Springs Co. Absolutely Pure and Natural Beware of Substitutes

VAC Colorado Springs, Colorado City and Manitou Directory. VAN 581

V

VACUUM CLEANER CO, See Colorado Springs Vacuum Cleaner Co, 13 N Cascade av, Tel Main 97. (See adv.)

J. D. HILTBRAND
EDISON AND VICTOR
TALKING MACHINES
125 1/2 N. Tejon Tel. Main 913

Colorado Springs Vacuum Cleaner Co.

W. L. BUCKLEY, Pres. and Gen. Mgr.

JOHN W. SCHROEDER, Vice-Pres.

Carpet Cleaners and House Renovators

13 N. Cascade Ave.

Phone Main 97

Valgren Afhild, domestic 1210 Wood av.

Valiton D Fred (Richmond & Valiton), res 206 Chestnut. (Mrs Agnes L.)

Valline John, eng C S & C C D Ry, rms 11 W Huerfano.

Vallous Louis, junk, res 324 N Midland pl.

Van Belle, bds 1221 Hayes.
Van Antwerp George E, lab C M Ry, res Colo City.

Van Asmus Edward, real est, res 23 West View pl. (Mrs Helen L.)

Vanatta Golda P, tchr, bds 504 N Spruce.

—Jeanne K, student, bds 547 E Platte av.

—John G, insp C S & C C D Ry, res 504 N Spruce. (Mrs Hannah G.)

—John K (Vanatta & Dolph), res 547 E Platte av. (Mrs Elizabeth B.)

—Mary H (wid Samuel P), bds 530 E Kiowa.

VANATTA & DOLPH (J K Vanatta, C W Dolph), Lawyers, 304-305-306 Colorado Bldg, Tel Main 328.

Van Beck Herman, hlpr Barnes-Stephens P & H Co, res rear 728 S Tejon. (Mrs Ida F.)

VAN BRIGGLE POTTERY CO
The, Mrs A G Van Briggle-Ritter Pres, T J Fisher V-Pres, Asahel Sutton Treas, H G Lunt Sec, F H Riddle Mgr and Supt, Manufacturers of Pottery, Tile and Art Terra Cotta, Uintah's e cor Glen av, Tel Main 2392. (See adv opposite.)

VAN BRIGGLE-RITTER MRS A G, Pres Van Briggle Pottery Co, res 1712 N Nevada av, Tel Black 182.

Van Buskirk Thomas J, steam ftr, res 815 High. (Mrs Clara.)

Vance Carl N, clk Alamo Hotel.

—Ernest D, clk New Elk Hotel.

Vancil Ernest M, lab, bds 308 W Mill.

—Francis C, tmstr, res 308 W Mill. (Mrs Laura.)

—Romy V, tmstr Union I & C Co, res 324 S Sahwatch. (Mrs Myrtle M.)

COLORADO SPRINGS PAVING & TILE CO.
505 W. HUERFANO ST. OFFICE 305 DE GRAFF BLDG.
ARTIFICIAL STONE WALKS AND CARRIAGE BLOCKS

Choicest Real Estate
For Sale and Rent
CHAS. P. BENNETT

PURE ICE MANUFACTURED FROM
DISTILLED WATER
EL PASO ICE & COAL CO.
29 N. TEJON ST. PHONES 46 AND 91

The Robinson Drug Co.

Finest line of Drugs and
Drug Sundries in the city.
THE BUSY CORNER
Prompt Delivery Phone 4

582 VAN

R. L. POLK & CO'S.

VAN

MILK AND CREAM
**THE SINTON RUSTIC
HOME DAIRY CO.**
TELEPHONE 442 419 S. EL PASO
BUTTER AND BUTTERMILK

Van Cise Mrs Monona, res Manitou.
Van Cleave Walter W, clk, res 105
S Wahsatch av. (Mrs Ella.)
Vandeman O Lee, stenog Rock Is-
land System, bds 112 E Las Ani-
mas.
—Vern S, clk W Robertson, bds 122
E Las Animas.
—Wm E, cond C S & I Ry Co, res 112
E Las Animas. (Mrs Katherine
M.)
VAN DEN AREND NICOLAAS,
Architect, 203 Hagerman Bldg,
Tel Main 540, res 1019 N Nevada
av, Tel Main 1414. (Mrs Lilie.)
Vandenberg Leonard, emp Occidental
Dairy, bds 305 S Noni, Lihue.
—Wm C (Occidental Dairy Co), res
111 E 2d, Lihue. (Mrs Mary.)
Vandenberg David, tmstr Newton
Lbr & Mfg Co, rms 13 E Cimar-
ron.
Vanderhoof John C, tel opr, res 512
W Willamette av. (Mrs Minnie
L.)
—Vyan, student, bds 512 W Willa-
mette av.
Vanderpool Henry B, driver, res 1522
Cheyenne rd. (Mrs Victoria.)
Vanderslins Samuel, pianist Fairyland,
res 511 E Pike's Peak av.
Van Deveer J Firman, millman Port-
land Mill, res 1311 Washington
av. (Mrs Georgia A.)
—Martha J, student High School, bds
1311 Washington av.

Vandervoort Harry M, carp, bds 519
W Boulder.
—Rachel C (wid Wilson S), res 519
W Boulder.
—Wm, carp, bds 519 W Boulder.
Vandewater John I, switchman C M
Ry, res 1812 Washington av. (Mrs
J Etta.)
Van Diest, Alice E, student, bds 719
N Nevada av.
—Edmond C, mining eng, res 719 N
Nevada av. (Mrs Anna L.)
Vandiver M Estelle, student High
School, bds 722 E Cimarron.
VANDIVER WM C, Driver Sinton-
Rustic Home Dairy Co, res 722 E
Cimarron. (Mrs Mary.)
Van Dusen Mrs Euphemia, boarding,
130 Cheyenne av.
—Frank, brkman, res 306 Jackson
(Colo City). (Mrs Gussie.)
—Harlan H, mgr, res s s High l e of
Pawnee av (Manitou). (Mrs
Julia.)
—Mary F, bkpr, bds 130 Cheyenne av.
—Pearl M, student, bds 306 Jackson
(Colo City).
Van Duyne Frank, driver, res 112 S
Conejos. (Mrs Sallie.)
Van Dyke B Hall, student Colo Coll,
bds 1210 Wood av.
—Mary M (wid Peter W), res 124.
Cheyenne av.
—Robert, bds County Poor Farm.
Van Eaton John A, ins, res 211 N
Walnut. (Mrs Lena.)
—J Plumer, student High School, bds
211 N Walnut.
—Robert L, draftsman, bds 211 N
Walnut.
Van Freese Wm, bellboy Acacia Ho-
tel.
Van Garder Minnie B (wid Wm H),
smstrs, bds 330 E Cucharras.
Van Hoop Mrs Martha, res 221 Cres-
cent av.
Van Hoozer Fanny, bds 20½ W Mor-
eno av.
—Wm, millman, res 20½ W Moreno
av.

Gaebel-Clark Engraving Co.
DESIGNERS, ILLUSTRATORS
ENGRAVERS BY ALL PROCESSES
Sixth and Court Sts.
PUEBLO COLORADO

THE HYDE PAPER CO.

100-102 S. Victoria Ave.
Pueblo, Colo.

Wrapping Paper, Paper Bags and Wholesale Stationery

VAN

Colorado Springs, Colorado City and Manitou Directory.

VAN 583

Van Horn Frank W (Home Supply
Co), res 417 W Platte av. (Mrs
Jennie E.)
—Mrs Jennie E (Home Supply Co),
res 417 W Platte av.
—Jesse L, carp, res 419 Cooper av.
(Mrs Annie.)
Van Landingham Demetrius P, stu-
dent Colo Coll, bds 845 N Cor-
ona.
Van Lopik Elizabeth (wid Antonie),
tchr, res 601 E Dale.
—Martin, carp, res 1120 N Institute.
(Mrs Maude.)
Van Matre Joseph N, asst baggage-
man Union Depot, res 11 N Wah-
satch av. (Mrs Sallie L.)
—Virgil E, driver, bds 11 N Wah-
satch av.
Van Meter Edward, mach U S R & R
Co, res 7 Manitou av, Arensdale.
(Mrs Hester.)
—John M, hostler C S T & L Co,
rms 11 N Cascade av.
Van Mispelaar Theodore D, hides,
116½ E Cucharras, bds 402 S Ne-
vada av.
Vann, see Van.
Van Nattan Charles, mach, bds 610 S
Weber.
—John T, motorman, bds 25 E Las
Animas.
—Mattie, bds 25 E Las Animas.
—Simeon, carp, res 610 S Weber. (Mrs
Lillie.)
—Verle, driver, bds 610 S Weber.
—Wm M, foreman C S & I Ry Co,
res 25 E Las Animas.
VANNEMAN ALBERT W, Physic-
cian and Surgeon, Office and Res
18 W Kiowa, Hours 9. to 12 a
m, 2 to 5 p m, Sundays and Even-
ings by Appointment, Tel Main
2515. (Mrs Nellie T.)
Van Nice Louise L (Hunt & Van
Nice), 17½ N Tejon.
Vanocker H Oliver, clk Epperson Hay
and L S Co, res 510 Robinson
(Colo City). (Mrs Ida.)
Van Orden Edmond H, bds 326 E
Kiowa. (Mrs Belle H.)
Van Over Grant, bds 3 N Wahsatch
av. (Mrs Nellie.)

A. B. HUTCHINSON W. B. KIRBY J. L. COLUMBIA
**MANITOU LIVERY &
TRANSFER CO.**
Manitou, Colo.
OFFICE 229 Manitou Avenue
Phone Manitou 9
STABLE 111 Manitou Avenue
Phone Manitou 4

Van Pelt Minnie M, prin Helen Hunt
School, rms 627 N Weber.
Van Schouwen Esther, bds 122 W Las
Animas.
—Frank, salesman Russell Gates Merc
Co, res 122 W Las Animas. (Mrs
Mary.)
Van Schuyner Wm, propr City Ho-
tel, 710 Washington av (Colo
City). (Mrs Mary S.)
Van Scoy Ernest H, extract mnfr, res
1330 Lincoln av. (Mrs Grace G.)
Van Steenberg Frank (Van Steen-
bergh & Hurst), rms 224 E Cache
la Poudre. (Mrs Anna S.)
VAN STEENBERGH & HURST
(Frank Van Steenberg, S E
Hurst), Crockery, China and
Kitchen Furnishings, 119 S Tejon,
Tel Main 1891.
Van Steenwyk Wm M, lab, bds 15 E
Cucharras.
Van Stone L M, student Colo Coll,
bds 402 E San Rafael.
Van Tilborg Cornelius H, millman
Portland Mill, res 303 W Kiowa.
(Mrs Dollie.)
—Glenn, student High School, bds
303 W Kiowa.
—Gertrude, opr Colo Tel Co, bds 303
W Kiowa.
Van Trovinger, see Trovinger.
Van Uithoven John J, clk Kaufman &
Co, res 1128 N Custer. (Mrs
Elsie.)
Van Vechten Abraham, clk, bds 510
Cheyenne rd. (Mrs Rose Mary.)
Van Vorst Adam S, rms 410 N 15th.
Van Wert Charles L, moved to Den-
ver.

Colorado Midland Ry.

For SALT LAKE CITY, OGDEN,
All Points in CALIFORNIA and
the GREAT NORTHWEST

TRAVEL VIA
"Rio Grande Lines" Best Service
Finest Scenery

ENTERPRISE FURNITURE CO.

PHONE
MAIN
1264
129-131 E. HUERFANO ST

TENTS, AWNINGS AND WINDOW SHADES

129-131 E. HUERFANO ST

584 VAN

R. L. POLK & CO'S.

VET

Van Winkle Delilah (wid Robert R), res 320 S Institute.
—James E, sec Homestead M & M Co, res 903 E Kiowa. (Mrs Mildred.)
—Robert B, painter, res 929 E Vermijo av. (Mrs Bessie.)
—Stella M, student Central Bus Coll, bds 320 S Institute.
Van Zandt Margaret, res High opp Sunnyside Hotel (Manitou).
Varcoe Emma (wid John), bds 811 N Arcadia.
—Wm H, lather, bds 811 N Arcadia.
Varner L L, emp Antlers Hotel.
Varney Arthur, florist F F Crump, rms 321 Mesa rd.
Vaughn Edith A, student High School, bds 1601 N Nevada av.
—Georgia, cook, rms 613 S Weber.
—Jean, student Colo Coll, bds South Hall.
—Walter, bds 8 4th, Roswell.
Vauple Lena, nurse, 219 S Institute, rms same.
Vaux George P, bkpr, res 109 S Wahsatch av. (Mrs Josephine.)
Veal Eugene M, tmstr Crissey & Fowler Lbr Co, res 421 S Tejon. (Mrs Essie.)
Veditz Mrs Bessie, tchr Colo School for D and B, res 414 Custer av.
—George W, poultry, 414 Custer av, res same. (Mrs Bessie.)
Velsor Alvin, meat ctr C L Barnes, rms 314 Mesa rd. (Mrs Rachel A.)
Venerable John H, lab, res 216 E Rio Grande. (Mrs Mabel.)
Vennethucci Antonio, miner Patterson Coal Mine, res Papeton. (Mrs Elizabeth.)
—Frank, miner Patterson Coal Mine, bds Papeton.
—Nicholas, miner Patterson Coal Mine, res Papeton. (Mrs Margareta.)
Venos Christian, lab U S R & R Co, res 531 Main (Colo City).
Venus Gold Mining Co, H H Mitchell sec, 4 Giddings Bldg.

VERAMES GUS, Imported and Domestic Cigars, Tobacco and Smokers' Articles, Shoe Shining Parlors in Connection, 22 E Pike's Peak av, res 316 N Wahsatch av.
Verburg Abraham, plasterer, res 908 S Conejos.
—Garry (Occidental Dairy Co), res 305 S Noni, Lihue. (Mrs Laura.)
—Jennie, bds 305 S Noni, Lihue.
—John, milker Occidental Dairy, bds 305 S Noni, Lihue.
Verdery Robert M, emp Sanitary Dairy Co, res 1/2 mile s e of Prospect Lake.
Vercoe Harold L, eng Central Colo Power Co, rms 202 N Cascade av.
Vergon Elva M, student High School, bds 117 W Cimarron.
—Gertrude, bds 117 W Cimarron.
—James E, carp, res 117 W Cimarron. (Mrs Angeline.)
Vermillion Wm C, moved to Canon City, Colo.
Verner Earl M, student High School, bds 220 N Walnut.
—Ogden E, student High School, bds 220 N Walnut.
VERNER ROBERT J, Supt City Water Works, City Hall, Tel Main 138, V-Pres Colo Brick & A S Co, res 220 N Walnut, Tel Main 758. (Mrs Lena A.)
Vernetor Virgil, driver C S T & L Co, rms 11 N Cascade av.
Vernon Benjamin, lab, rms 12 S Corona.
VERONA HEIGHTS POULTRY Yards, John W Gilles Propr, Breeders of Barred Plymouth Rocks and Silver Spangled Hamburgs, 818-826 N Hancock av, Tel Black 604.
Veronica Louis, miner Patterson Coal Mine, res Papeton.
Ver Steeg Nellie J (wid Harry), res 310 E Dale.
Vest Arthur, bellboy El Paso Club, bds 828 S Wahsatch av.
—Ralph L, clk P O, res 221 E Cucharas. (Mrs Mae R.)
Vetters Edward G, driver Antlers Liv- ery, rms 29 N Pine.

MUETH'S CANDIES, CAKES, ICE CREAM

Where Quality is the First Consideration

26 North Tejon Street

VEV

Colorado Springs, Colorado City and Manitou Directory.

VOG 585

Vevestorff Albert C, rms 18 Everhart Blk.
Vezey Hartwell S, switchman, res 119 S Prospect. (Mrs Minerva A.)
Viavi Co, Mildred M Kerr mgr, 104 E Boulder.
Vicary Percy R, carp Chris Pedersen, rms 106 N Spruce. (Mrs Kate.)
Vice Omar, lab U S R & R Co, bds 832 Jefferson (Colo City).
Vickers Alice M, bds 912 Colorado av (Colo City).
—Florence G, student High School, bds 912 Colorado av (Colo City).
—Logan, tmstr, rms 329 E Huerfano. (Mrs Maude.)
—Wm J, clk O E Hemenway, res 912 Colorado av (Colo City). (Mrs Mattie E.)
Vickroy Thomas A, auditor Golden Cycle Mining Co, res 416 E Boulder. (Mrs Edith H.)
Victor Mines & Land Co, F M Woods sec and gen mgr, 200 Mining Exchange Bldg.
VICTOR PRINTING CO (John C Leshner), Commercial Job Printing, Estimates Given, Official Printers Daily Mining Stock Reporter, 7 1/2 S Cascade av, Tel Main 602.
—Robert P, clk C E Taylor, res 1311 Grant av. (Mrs Agnes.)
—Robert T, carp, res 1311 Grant av. (Mrs Elizabeth M.)
VICTOR THE, Mrs Lodema Troxel Propr, Nicely Furnished Rooms, Baths, Steam Heat and Electric Light, Strictly First-Class Rooms 50c and Up, 105 S Cascade av, One Block South of the Antlers Hotel, Tel Black 701.
Victoria Mines Co, C V Turner sec, 129 E Pike's Peak av.
Vieau Belle, rms 124 S Tejon.
Vienna Louis, miner, res Pike View.
—Martin, miner, res Pike View.
Vincent John, painter C S & C C D Ry, bds St James Hotel.
Vining Grace I, student High School, bds 1628 N Tejon.
—Jackson C, gen supt C M Ry, Main n w cor 1st (Colo City), res 1628 N Tejon. (Mrs Elizabeth.)

COOK WITH GAS

CLEAN, CONVENIENT,
ECONOMICAL.

THE GAS CO.

107-111 E. KIOWA
PHONE OUR GIRL, MAIN 2400

Vining Roy N, draftsman C M Ry, bds 1628 N Tejon.
Vinnegard Samuel, died Feb 15, '08, age 22.
Vinson Grace, bds 228 W San Miguel.
—Wm M, florist F F Crump, res 228 W San Miguel. (Mrs Sophronia.)
Viraldo Gustav, poultry breeder, 701 Hamlin, res same. (Mrs Lizzie.)
Virts John J, bds Union Printers' Home.
Visscher Bessie, bds 803 S Cascade av.
—Walker M, pattern mkr C S & C C D Ry, res 803 S Cascade av. (Mrs Ella.)
Vittetoe Elizabeth (wid Joseph W), res 701 N Spruce.
—George F, clk, bds 701 N Spruce.
—Milton J, carp, res 311 Center. (Mrs Kate.)
Vitos George, barber F F Davis, rms 122 E Pike's Peak av.
Vliet Ernest N, barber Colyer & Schano, res 633 1/2 E Boulder. (Mrs Ella V.)
—Lewis M, moved to Bolivar, Miss.
Vocair Elizabeth, smstrs, rms 216 N Cascade av.
Vogel Fredericka, bds 6 N 8th.
VOGEL GEORGE H, Chiropodist, 17 Years' Experience, Satisfaction Guaranteed, 21 N Tejon (Up Stairs), res 815 E Boulder. (Mrs Frances A.)
—Merle P, student C S Bus Coll, bds 815 E Boulder.
Vogler Bruno G, fireman C M Ry, bds 312 Colorado av (Colo City).
—Frank X, janitor Bristol School, res Spruce n w cor Monument. (Mrs Mary A.)
—Otto, cigar mkr Johnson & Ederle, bds Bristol School Bldg.

Electro-Thermatorium and Sanitarium Treatment Rooms
124 S. Tejon Street

PURE ICE MANUFACTURED FROM
DISTILLED WATER
EL PASO ICE & COAL CO.
PHONES 46 AND 91
29 N. TEJON ST.

THE WATERMAN PRESS

Printers and Publishers

112 E. Cucharas St.

WE PRINTED THIS DIRECTORY

Phone Main 1154

Read "The Gazette"

Every Morning
in the Year at 60c Per
Your Door, for Month

ALL THE WORLD NEWS ALL THE LOCAL NEWS ALL THE BARGAIN NEWS

THE HOUSTON LUMBER CO.

20 to 32 W. Vermijo Ave.
Tel. Main 102

Wholesale and Retail
LUMBER AND MILL WORK

586 VOI

R. L. POLK & CO'S.

WAC

KENTUCKY STABLES

SADDLE HORSES
and DIVIDED SKIRTS
FOR LADIES

121 E. Bijou St. Phone 568

Voigt Wm R, lab C S Elec Co, res
2216 N Nevada av. (Mrs Amelia.)

Vojtacko John, miner Curtis Coal
Mine, bds Curtis P O.

Volkman Albert, plumber, bds 402 S
Nevada av.

—Albert F W, res 402 S Nevada av.
(Mrs Mary.)

—Alvine, opr Colo Tel Co, bds 402 S
Nevada av.

—Charles, fireman, bds 402 S Nevada
av.

—Florence, opr Colo Tel Co, bds 402
S Nevada av.

Volunteer Mining Co, G F Bierbower
sec, 56 First Nat Bank Bldg.

Voa Engeln Louise R, dressmkr, bds
1020 E Boulder.

Voorhees Henry L, painter, res 419
Jefferson (Colo City). (Mrs Jen-
nie B.)

Voos Charles, cigars, rms 304 S Tejon.

Vorhes Frank A, pres Vorhes Shoe
Co, res 1724 Wood av. (Mrs Ber-
tha.)

VORHES SHOE CO, F A Vorhes
Pres, A Taylor Thompson V-Pres,
Treas and Mgr, S L Thompson
Sec, 22 S Tejon, Tel Main 738.

VOSS CHARLES, Cigars, Tobacco,
Smokers' Articles, Billiards and
Pool, 109 S Tejon, rms 304 same.

—Louise J (wid John T), res rear
935 Cheyenne rd.

—Theodore E, student C S Bus Coll,
bds 111 Gypsum (Colo City).

—Wm A, clk T M Murray, rms 102
S Weber.

W

Wachnowits David, emp Gus Stain-
sky, 5½ E Pike's Peak av.

Wackenhut Arthur M, bkpr Charles
Schiele Cigar Co, bds 531 E Pike's
Peak av.

WACKENHUT MATTHEW, Propr
The Southern, Rooms by the Day,
Weck or Month, Lunches, Fine
Cigars and Tobacco, 531-533 E
Pike's Peak av, res same. (Mrs
Pauline.)



GEO. H. SINTON, Pres. and Mgr. CHAS. DICKINSON, Vice-Pres. M. A. SKINNER, Sec. M. M. SINTON, Treas.
THE SINTON-RUSTIC HOME DAIRY CO. Telephone Main 442
419 South El Paso Street.
Milk, Cream, Butter and Buttermilk Delivered Daily. Visitors Welcome. Take Prospect Lake Cars

B. BENTON Show Cases, Stair Building and
General Repair Work

116 Exchange Place

Phone Red 233

Stawman's
EVERYTHING FOR EVERYBODY

"HIGHEST QUALITIES,
LOWEST PRICES"

PHONE 467

WAD Colorado Springs, Colorado City and Manitou Directory. WAG 587

Waddell James W, waiter, rms 516 E
Huerfano.

WADDELL FRANK W (Tiger &
Waddell), res 17 E Vermijo av.
(Mrs Belle.)

Wade, see also Waid.

—Annie E, student, bds 538 E Platte
av.

—Bert E, chauffeur, bds n end of Nob
Hill.

—Charlie B, res 538 E Platte av. (Mrs
Lula.)

—Edgar E, res n end of Nob Hill.

—Wm R, bds Union Printers' Home.

Weber Cycle & Supply Co.

Phonographs, Talking Machines
and Records

6 E. Kiowa St. Phone Main 466

WAGNER MERCANTILE AGEN-
cy, H W Wagner Mgr, 7 El Paso
Bank Bldg, Tel Main 1194. (See
adv.)

Accounting
Credit Ratings
Collections and Adjustments

Mercantile Reports
Titles Examined
Legal Papers Drawn Up

The Wagner Mercantile Agency

BONDS GIVEN

CORRESPONDENTS
EVERYWHERE

PHONE MAIN 1194
P. O. Box 421

7 EL PASO BANK BLDG.

COLORADO SPRINGS, COLO.

Wadsworth Charles T, clk C S Cream-
ery, res 5 N 8th. (Mrs Minnie.)

Wagar, see also Wagor.

—Alfred R, solr C S Elec Co, res 802
E Costilla. (Mrs Nellie.)

Waggener Thomas L, transitman City
Eng, res 113 S 11th. (Mrs Belle.)

Wagner Albert, lab C S Pressed Brick
& F B Co, Mt Washington.

—Esther, bds 124 Main (Colo City).

—G W, hlpr C S & C C D Ry, res 111
Williams.

WAGNER HENRY W, Mgr Wagner
Mercantile Agency, 7 El Paso
Bank Bldg, Tel Main 1194, res 219
N Wahsatch av.

—Katherine M (wid Henry), res 525
N Wahsatch av.

—Lola, bds 124 Main (Colo City).

—Mabel, student High School, bds
Papeton.

—Maude, bds 124 Main (Colo City).

—Maude M, bds 12½ S Tejon.

Wagner Oscar A (D S Way Drug
Co), res Sedalia, Mo.

—Rose, res 12 College pl.

—Roy D, lab Curtis Coal Mine, bds
Papeton.

WAGNER-STOCKBRIDGE MERC
& Drug Co, Adolph Fehringer
Pres, Wholesale Wines, Liquors
and Cigars, Agts Walter Brewing
Co, M K Goetz Brewing Co and
Pabst Brewing Co, 731 Colorado
av (Colo City), Tel West 93.

—Wm C, eng Austin Bluffs Coal
Mine, res Papeton. (Mrs Mary.)

—Wm H, millman, res 124 Main (Colo
City). (Mrs Ada.)

Wagoner George W, hlpr, res 111
Williams.

Wagor Homer F, shoemkr, res 232 N
Walnut. (Mrs Cora E.)

TRAVEL VIA

Best Service

R "Rio Grande Lines" Finest Scenery

"THE NAME A GUARANTEE
OF QUALITY"

OTIS ELEVATORS

PURE ICE MANUFACTURED FROM
DISTILLED WATER
EL PASO ICE & COAL CO.
29 N. TEJON ST. PHONES 46 AND 91

ALEX. MacKENZIE Latest Domestic & Imported
THE TAILOR PATTERNS
21 East Bijou St. Tel. Main 1193

588 WAG

R. L. POLK & CO'S.

WAL

WAGOR SAMUEL D, The Shoe Doctor, Consultation and Examination Free, Mnfr of All Kinds of Boots and Shoes, Repairing Neatly and Promptly Done, 230 E Dale, res 424 Cooper av. (Mrs Melissa M.)
Wagschal Wm, painter Hastings-Al-len R & B Co, res 720 N Corona. (Mrs Selma.)
Wahl, see also Wall.
—Charles E, clk Lennon Drug Co, res 176 Ruxton av (Manitou). (Mrs Mary E.)
—Leighton A, clk, bds 176 Ruxton av (Manitou).
Waid, see also Wade.
—Mrs Hattie R, bds 130 Cheyenne av.
Wainwright Walter, plumber St John Bros P Co, rms 110 N Tejon.
Waiss, see also Weiss.
—George A, res 939 N Walnut.
—Margaret, bds 939 N Walnut.
Waite Fannie (wid George), rms 211 E Uintah.
Waitley Andrew N, lab, res 818 West View av. (Mrs Mary R.)
—Florence, bds 502 S 11th.
—Frank N, res 502 S 11th. (Mrs Victoria.)
Waits Mrs Mary, bds 814 S Tejon.
Wattman Christopher, expman, res 814 W View av. (Mrs Rachael.)
WALBRIDGE GEORGE H, Asst Gen Mgr Central Colo Power Co, 33 Giddings Bldg, res 1427 Wood av, Tel Main 1100. (Mrs Mary T.)
Wald Lulu, bkpr Hefley-Arcularius Drug Co, bds 223 E Platte av.
Waldeck Clayton L, meat ctr O E Hemenway, res 309 W Bijou. (Mrs Dollie T.)
Walden David N, horseshoer, res 110 S Conejos. (Mrs Bessie.)
—Ethel E, clk Giddings Bros, bds 110 S Conejos.
—Frank, clk, bds 110 S Conejos.
—Henry, rms 1314 N Weber.

Waldie James, gardener, res 230 Philadelphia av. (Mrs Annie L.)
Waldmon Mrs Myrtle, res rear 216 N Wahsatch av.
Waldon David L, blksmith S M Dilts, res 110 S Conejos. (Mrs Elizabeth.)
Waldron Archibald E, clk P O, res 224 E Las Vegas. (Mrs Katherine.)
—Dana E, student, bds 1305 N Cascade av.
—Eldora (wid Patrick), res 31 S Corona.
—Eldridge J, eng C M Ry, res 1820 Colorado av. (Mrs Bertha E.)
—Flavel B, res 1305 N Cascade av. (Mrs Mary E.)
—Francis, messr The Pantatorium, bds 31 S Corona.
—Roy B, student High School, bds 31 S Corona.
—Sarah G, rms 1916 N Nevada.
—Thomas R, student, bds 31 S Corona.
Wales Nettie (wid George R), bds 1607 Colorado av.
Walker Mrs Abbie M, res 340. Mesa rd.
—Alexander, mining, res 224 E Madison. (Mrs Anna.)
—Ananias N, porter Rock Island System, res 603 N Spruce. (Mrs Hattie.)
—Arthur J, lab, res 105 Ruby av (Colo City). (Mrs Erna T.)
—Benjamin E, res 15 E Cimarron. (Mrs Hattie.)
—Beulah M, musician, bds 817 W Pike's Peak av.
—Charles, bds 512 N Weber.
—Charles E, asst mgr Crystal Theatre, res 321 E Cucharras. (Mrs Pearl E.)
—Chellis L, bds 451 Manitou av (Manitou).
—Clarke F, res 451 Manitou av (Manitou).
—Cora, bds 603 N Spruce.
—David E, student, bds 817 W Pike's Peak av.
—David S, foreman Street Commr, res 817 W Pike's Peak av. (Mrs Emma E.)

PASTER & BLOOD

CARPENTERS AND CONTRACTORS
SHOP 4 EAST KIOWA STREET TELEPHONE 801

WAL

Colorado Springs, Colorado City and Manitou Directory.

WAL 589

Walker Dexter, student, rms 732 N Wahsatch av.
—Edith, student High School, bds 224 E Madison.
—Edith M, student High School, bds 1115 Custer av.
—Elizabeth S, bds 224 E Madison.
—Francis C (wid Wm S), res 226 E Cucharras.
—Frank L, barber T F Burke, res 513 E Kiowa. (Mrs Eliza.)
—Frank N, res 524 Howbert (Colo City). (Mrs Alice.)
—Frank W, eng, res 10 W 2d, Ivy-wild. (Mrs Regina.)
—George L, res 219 N Institute. (Mrs Ruby.)
—George L, asst dep City Treas, City Hall, res 1004 Colorado av. (Mrs Addie C.)
—Gertrude P, clk Hibbard & Co, bds 614 S Nevada av.
—Grace C, bds 612 E Cache la Poudre.
—Hattie J, student High School, bds 612 E Cache la Poudre.
—Henry B, rancher, res 21 E Jefferson. (Mrs Mary P.)
—James, lab, bds Brookside Hotel.
—Rev James F, pastor Free Methodist Church, res 231 Cheyenne av. (Mrs Lois J.)
—John H, clk The Hub, rms Y M C A.
—John H, janitor, res 410 E Columbia.
—John W, eng Elite Laundry, res 612 E Cache la Poudre. (Mrs Ella F.)
—Lena, bds 21 E Jefferson.
—Mary B, housekpr Star Ranch.
—Maude E, opr Colo Tel Co, bds 156 Osage av (Manitou).
—Nellie, bds 1118 S 5th (Colo City).
—Nellie G, china painter M H Woodsmall, bds 1115 Custer av.
—Ralph W, driver Danville Coal Mine, res Curtis P O. (Mrs Hattie.)
—Raymond O, blksmith, res rear 101 Cave av (Manitou). (Mrs Mary S.)
—Roberta E (wid Edwin), res rear 224 S Wahsatch av.

W. I. LUCAS
Bicycle Livery

119 N. Tejon St. Phone Main 900

Walker Samuel, miner Curtis Coal Mine, bds Curtis P O.
—Solomon, res 451 Manitou av (Manitou). (Mrs Louise L.)
—Theta M, tchr Whittier School, bds 507 Colorado av (Colo City).
—Thomas L (Schuster & Walker), 13 N Tejon.
—Wm, eng C M Ry, res 523 Main (Colo City). (Mrs Estella.)
—Wm M, hackman, res 156 Osage av (Manitou).
—Wm T, res 1115 Custer av. (Mrs Ida K.)
Walkup Ethel E, tchr, rms 614 S Nevada av.
—Gertrude, clk, rms 614 S Nevada av.
—Myrtle, bds 415 E San Rafael.
Wall, see also Wahl.
—George A, painter, res 811 E Cimarron. (Mrs Dorothy.)
—Hampton G, student High School, bds 1514 Wood av.
—Leah M, student, rms 1104 Lincoln av.
—Lillian M, bds 1514 Wood av.
—Mabel E, student, bds 1514 Wood av.
—Margaret M (wid Wm), bds Grand av n w cor Canon av (Manitou).
—Martha E (wid Hampton W), res 1514 Wood av.
Wallace Ada E (wid Charles S), res 308 S Weber.
—Belle A, bds 1023 Washington av.
—Carrie C (wid Andrew), res 211 Washington av (Colo City).
—Daniel C, moved to Pawnee, Colo.
—Edward R, boarding, 411 Grant av (Colo City). (Mrs Hannah R.)
—Eleanor, student Central Bus Coll, rms 114 E Uintah.

Tiger's Bicycle Shop
118 East Huerfano St.
Tel. Main 2525

All kinds of Repairing at lowest prices. We use the famous Tiger Tires

PURE ICE MANUFACTURED FROM DISTILLED WATER
PHONES 48 AND 81
29 N TEJON ST
EL PASO ICE & COAL CO.

DRINK GOLD LABEL BEER
WALTER'S

R. Forrester Geologist and Mining Engineer
Makes Reports on Mines

212 to 218 Brooks Arcade - Salt Lake City
(Opp. Knutsford Hotel)

H. A. SCURR, REAL ESTATE
LOANS & INSURANCE
TEL. BLACK 962 20 S. TEJON STREET

690 WAL

R. L. POLK & CO'S.

WAL



126 E. PIKE'S PEAK AVE. TEL. MAIN 160

Wallace Erman D, plasterer, bds 1512 N Corona.

—Ernest A, foreamn, res 211 Washington av (Colo City).

—George J, clk C S & C C D Ry, res 224 E Fountain. (Mrs Bertha.)

—James C, meat ctr O E Hemenway, bds 27 W Las Animas.

—James D, confectr, 409 E Pike's Peak av, rms 3 N Wahsatch av.

—Joel C (Hare & Wallace), res 1512 N Corona. (Mrs Eleanor M.)

—John M, res 20 W Las Animas. (Mrs Melvina.)

—Mrs Josephine, res 228 W Dale.

—Mae E, clk Kaufman & Co, bds 27 W Las Animas.

—May J, student Colo Coll, bds South Hall.

—Mrs Nannie J, smstrs, res 138 Canon av (Manitou).

—Napoleon B, lunch, 524½ Colorado av (Colo City), res 612 El Paso boul (Colo City). (Mrs Venetia H.)

—Russell R, clk, bds 224 E Fountain.

—Sarah H (wid Harry J), res 823 N Pine.

—Walter, bds 317 Portland av.

—Wm M, confectr, 515 E Pike's Peak, res 3 N Wahsatch av.

Wallack Dorothy, bds 7 E Fountain.

—Ellen (wid Frank), bds 7 E Fountain.

Waller Albert H, res 832 E Kiowa. (Mrs Hannah C.)

Waller Atha C, emp Colo School for D & B, bds 832 E Kiowa.

—Mrs Hannah C, prin Keister's Ladies' Tailoring College, res 832 E Kiowa.

—Marie F, student, bds 832 E Kiowa.

—Velma C, tchr, bds 832 E Kiowa.

Walley Kate (wid Thomas), res 20 E Costilla.

Walling Albert A, books, 16 S Tejon, res 1032 N Weber. (Mrs Belle.)

—Clarence C, clk A A Walling, bds 1032 N Weber.

Walls Ira C, driver, res 220 E Fountain. (Mrs Ida.)

—Isaac C, driver C S T & L Co, rms 11 N Cascade av.

Walmer Theodore, res 621 E Willamette av. (Mrs Elizabeth.)

Walmsley G M Carmen, student, bds 520 N Tejon.

Walsh, see also Welch and Welsh.

—Anna, student High School, bds 513 S Tejon.

—Arthur J, bkpr, bds 16 E Cimarron.

—Charles, bds 130 E Huerfano.

—Daniel C, electr, bds 17 W Cimarron.

—Daniel L, repr Price-Lewis Motor Co, bds 16 E Cimarron.

—Daniel W, planing mill, 17 W Vermijo av, res 16 E Cimarron. (Mrs Ella.)

—Edmund W, carp D W Walsh, res 513 S Tejon. (Mrs Nellie.)

—Gertrude, smstrs, bds 28 Washington av (Colo City).

—Helen, student, bds 513 S Tejon.

—James, clk, res 302 E Platte av. (Mrs Ada.)

—John, fireman, bds 28 Washington av (Colo City).

—L D, student Colo Coll, bds 304 E Monument.

—Margaret C (wid James T), res 17 W Cimarron.

—Mary (wid James), bds 28 Washington av (Colo City).

—Michael, eng, res 28 Washington av (Colo City).

—Nellie, housekpr, 1230 N Cascade av.

Chris Pedersen

AGENT HILLYARD SECURITY WINDOW FASTENER

Rear 20 E. Bijou :: Tel. Main 1639

WAL

Colorado Springs, Colorado City and Manitou Directory.

WAN

591

Walsh Nellie C, domestic 1401 Wood av.

—Richard, lab Zoological Park, bds 1003 Cheyenne rd.

—Timothy D, student, rms 304 E Monument.

—Wm, appr C S & C C D Ry, bds 513 S Tejon.

Walter Albert L, lab Glen Eyrie.

WALTER BREWING CO (Pueblo, Colo), Wagner-Stockbridge Merc & Drug Co Agts, Brewers of the Celebrated Gold Label Beer, 731 Colorado av (Colo City), Tel West 93. (See left bottom lines.)

—Bruce M, mach, res 411 Jackson (Colo City). (Mrs Josephine.)

—Carl S, shoemkr, 410 S Nevada av, res same. (Mrs Selma.)

—Hattie, domestic 1415 N Cascade av.

—Ross A, millman Golden Cycle Mill, res 815 E Monument.

—Susan E S (wid Jacob W), res 815 E Monument.

Walters Frank W, trav agt, bds 7 N Weber.

—Lucinda (wid Jacob), smstrs, res 218 N 7th.

—Margaret, candymkr, bds 218 N 7th.

—Mary E (wid Napoleon A), res 111 N 1st (Colo City).

—Wm, bds 805 Lincoln av (Colo City).

Waltman Harriet, bds 108 N Wahsatch av.

—Martin V B, meat ctr Star Grocery & Mkt, res 108 N Wahsatch av.

Walton Mrs Bertha C, stenog Sanitary Dairy Co, res 432 S Nevada av.

—Charles H, res 1916 N Nevada av. (Mrs Helen.)

—Ellis B, res 524 E Uintah.

—Ethel G, bds 524 E Uintah.

—Frank C, cond C S & I Ry Co, res 928 N Cedar. (Mrs Grace M.)

—James, lab, res Papeton. (Mrs Florence.)

—James B, prin Colorado Springs Academy for Boys, 831 N Tejon, res same.

STILL THE BEST

CROSSE and BLACKWELL'S CHOW CHOW

O. E. HEMENWAY

115 S. Tejon St.

Walton J Blaine, bds 524 E Uintah.

—Mark E, lab, rms 9½ S Wahsatch av. (Mrs Minnie.)

—Mrs Tillie M, res 536 E San Miguel.

—Walter S, lather, res 432 S Nevada av.

—Warren, clk Opera House Pharmacy, bds 524 E Uintah.

Wampler Cleon, hlpr Shields-Morley Grocery Co, bds 502 S Sierra Madre.

—C Albert, driver Club Stables, bds 502 S Sierra Madre.

—Marion B, driver Shields-Morley Grocery Co, res 502 S Sierra Madre. (Mrs Clara.)

WANDELL HIRAM V, Pres Wandell & Lowe T & S Co, res 1619 N Tejon, Tel Main 938. (Mrs Lillie C.)

Giles Merc. Agency Co.



Credit Ratings
Special Reports
Property Searches
Collections



308-310 Hagerman Bldg.

PATENTS

CHARLES O. ERBAUGH
PATENT LAWYER
ENGINEER AND MACHINIST
COMMONWEALTH BUILDING
DENVER, COLO.

I'LL SEE YOU AT THE
FAIRYLAND
116 North Tejon Street

Any Old Time from 1 to 11 P. M.
MOVING PICTURES
Program Is Changed Three Times a Week

TRAVEL VIA
"Rio Grande Lines" Best Service
Finest Scenery

PURE ICE MANUFACTURED FROM DISTILLED WATER
THE EL PASO ICE & COAL CO.
29 N. TEJON ST. PHONES 46 AND 91

CHARLES GEISSLER Contractor and Builder
The Lowest Jobbing Rates
TELEPHONE MAIN 844 120 N. NEVADA AVE. in Town

592 WAN

R. L. POLK & CO'S.

WAR

WANDELL & LOWE TRANSFER
& Storage Co, H V Wandell Pres,
T E Curtin V-Pres, H T Lowe
Sec and Treas, 22 N Tejon, Tel
Main 8, Yards 518 S Sierra Madre,
Warehouse 31 W Cimarron. (See
adv.)

Ward Mrs Fannie, rms 19 S Wah-
satch av.
—Frederick M, fireman Fire Dept
(Colo City), rms City Hall (Colo
City).
—Horace M, res 106 Osage av (Man-
itou).

H. V. WANDELL, Pres.

THOMAS E. CURTIN, Vice-Pres.

HENRY T. LOWE, Sec. and Treas.

The Wandell & Lowe Transfer and Storage Co.

We Move, Pack, Store and Ship Furniture. Two Large Brick Warehouses with Sealed Rooms.
We Cut the Freight on Household Goods. All grades of Fuel.

Office, 22 N. Tejon St.

Phone Main 8

WANLESS ALEXANDER A, Staple
and Fancy Groceries, Meats,
Fruits, Vegetables and Canned
Goods, 750 E Cucharras, Tel Main
637, res same. (Mrs Ella).

—Annie L (wid Henry), res 120 N
Wahsatch av.
—James, died Dec 4, '07, age 84.
—Jessie E, bds 120 N Wahsatch av.
—Norman D, clk William P Bon-
bright & Co, bds 120 N Wahsatch
av.

Ward Alta, student, bds 1502 S Ne-
vada av.
—Aubrey, tmstr Western Grading Co,
res 732 Washington av (Colo-
City).

WARD A JAE, Mgr Owl Drug Co,
107 E Pike's Peak av, Tel Main
40, res 1216 N Tejon, Tel Main
351. (Mrs Iva.)

—Beatrice, moved to Denver.
—Mrs Bridget, housekpr 22 W Kiowa.
—Caroline I, bds 614 E St Vrain.
—Mrs Clara, bds 114 High (Manitou).
—Dudley A, bds Star Ranch.
—Earl W, student Central Bus Coll,
bds 1017 S Weber.
—Elmer E, agt, res 1502 S Nevada av.
(Mrs Rilla A.)

Ward John, foreman C M Ry, res 307
N 4th (Colo City). (Mrs Kather-
ine.)

—John A, res 614 E St Vrain. (Mrs
Augusta.)

—John A, driver Edward Blaser, bds
307 N 4th (Colo City).

—John C, res 1831 N Weber. (Mrs
Margaret M.)

—John H, bds Union Printers' Home.

—John O, chaffeur, res 1816 Wood av.
(Mrs Jeannette.)

—Lydia, clk, bds 1109 S Nevada av.

—Marie A, bds 1831 N Weber.

—Miner, res 747 N Spruce. (Mrs Ber-
tie.)

—Oliver W, groceries and meats, 1501
Colorado av, res 1416 Washington
av. (Mrs Lena S.)

—Peter, driver Edward Blaser, bds
307 N 4th (Colo City).

—Phoebe M, student Colo Coll, bds
Ticknor Hall.

—Mrs Rebecca A, bds 1109 S Nevada
av.

—Russell E, live stock, res 1335 N
Nevada av. (Mrs Susie.)

—Sally A (wid Ervin H), res 125 S
Nevada av.

BURGESS, FANCY BAKERY GOODS
112 NORTH TEJON STREET

WAR

Colorado Springs, Colorado City and Manitou Directory.

WAR

593

Ward Samuel I, driver, res 1017 S
Weber. (Mrs Amanda.)

—V Viola, died Mar 14, '07, age 27.

Warden Mrs Anna S, moved to Den-
ver.

Ware, see also Weare.

—Arthur P, driver, res 628 E Willa-
mette av. (Mrs Johnnie S.)

—Charles M, caretkr Evergreen Cem-
etery, res 820 E Moreno av. (Mrs
Nancy J.)

—Mary K, died Mar 7, '07, age 34.

—Shelby T, motorman C S & I Ry
Co, res 926 E Cimarron. (Mrs
Rosa.)

Warehime Andrew, lab, res 226½ W
Moreno av. (Mrs Elizabeth.)

—Kirk, painter, bds 226½ W. Moreno
av. (Mrs Alice.)

Warford Alexander, lab, res 1037 Col-
orado av (Colo City). (Mrs Ol-
ie.)

—Dora F, bds 809 Lincoln av (Colo
City).

—Grace M, bds 1304 N El Paso.

—James A, fireman M & P P Ry, res
1037 Colorado av (Colo City).

—John B, lab, bds 809 Lincoln av
(Colo City).

—John K, lab, res 809 Lincoln av
(Colo City). (Mrs Susan F.)

—Luther, res 931 Monroe (Colo City).
(Mrs Maude.)

—Noah S, miner Rapson Coal Mine,
bds 530 E Vermijo av. (Mrs
Ella.)

—Ronie L, miner Austin Bluffs Coal
Mine, bds 1304 N El Paso.

—Wm B, lab, bds 530 E Vermijo av.

—Wm T, miner Austin Bluffs Coal
Mine, res 1304 N El Paso.

Waring Antonio J, phys, bds 29 W
Buena Ventura.

—James A, bds 29 W Buena Ventura.

—Mary A (wid Dr James J), res 29
W Buena Ventura.

Warner, see also Werner.

—Anna, emp Antlers Hotel.

—Constance B (wid Charles), rms
1410 Lincoln av.

—David, lab, res 227 S Conejos. (Mrs
Alice.)

Colorado Springs Co.

8 OUT WEST BUILDING

LOTS FOR SALE IN

Colorado Springs and Manitou

Warner Eleanor S, tchr, rms 1410
Lincoln av.

—Mrs Ella L, res 210 Berkley, Ros-
well.

—Elvira M, bds 115 E Willamette av.

—Emmia A, bds 1327 N Nevada av.

—Florence, bds 210 Berkley, Roswell.

—Mrs Henrietta A, smstrs, res 711 N
Franklin.

—Marietta I, res 115 E Willamette
av.

—M Bernice, tchr, bds 1315 Washing-
ton av.

—Raymond L, mach Standard Mill,
res 901 Jackson (Colo City).

(Mrs Harriet A.)

—Rudolph, lab, res 28 Telluride av
(Colo City). (Mrs Rose.)

—Wavey (Warner & Damon), rms
432 N Nevada av.

—Wm W (Warner & Miller), res
1315 Washington av. (Mrs Har-
riet E.)

—Wilmot W, grocer and postmaster,
113 Main, Roswell, bds 210 Berke-
ley, Roswell.

—& Damon (Wavey Warner, Edna
Damon), art needle work, 14 E
Pike's Peak av.

WARNER & MILLER (Wm W War-
ner, F Henry Miller), Real Es-
tate, Loans and Insurance, 1012
Colorado av, Tel Chestnut 23.

WARNICK PAUL M, Sec and Res
Mgr Gano-Downs Co, 10 N Te-
jon, res 123 E Fontanero. (Mrs
Nellie.)

Warnock Zella J, student Colo Coll,
bds South Hall.

Warr John E, mach C M Ry, res 1712
Grant av. (Mrs Mary E.)

Eclipse Boarding & Sale Stable

W. E. Whitcraft, Mgr.
15 W. Cucharras Phone Main 1199
Colorado Springs, Colo.

PURE ICE MANUFACTURED FROM
DISTILLED WATER
PHONES 46 AND 91
29 N. TEJON ST
THE EL PASO ICE & COAL CO.

For California

SEE THAT YOUR TICKET READS via

"The Salt Lake Route"

The New Line. SHORTEST and BEST

YOU GET THE SERVICE at the **PIONEER BARBER SHOP**
AND IT DON'T COST ANY MORE
12 S. TEJON ST. PHONE BLACK 961
TEN CHAIRS EXPERT ARTISTS ONLY EMPLOYED

COLO. MINERAL WATER CO. J. R. BALLARD, Prop.
Telephone 533
PLAIN PURE SPRING WATER FOR TABLE USE
AND WATERS FOR MEDICINAL PURPOSES

594 WAR

R. L. POLK & CO'S.

WAT



**REAL ESTATE
INSURANCE
LOANS**
PHONE MAIN 209
23 1/2 N. TEJON ST.

- Warren Alice, bds 121 S Corona.
—Arthur W, student High School, bds 2411 N Tejon.
—Edward R, bds 20 W Caramillo.
—George H, hlpr C S & C C D Ry, res 13 W Costilla. (Mrs Mary.)
—Jay L, v-pres, sec and treas Warren Jewelry & O Co, res 324 E Columbia. (Mrs Eleanor N.)
- WARREN JEWELRY & OPTICAL**
Co, M F Warren Pres, J Lisle Warren Sec and Treas, Jewelers and Graduate Opticians, Diamonds and Watch Repairing, 116 1/2 E Pike's Peak av, Tel Main 1944.
- John A, capt in charge Salvation Army, 13 1/2 S Cascade av, res 121 S Corona. (Mrs Della.)
—John C, tailor, 115 E Pike's Peak av, res 20 1/2 W Cimarron.
—J Lisle, clk Warren Jewelry & O Co, bds 2411 N Tejon.
—Michael F, pres Warren Jewelry & O Co, res 2411 N Tejon. (Mrs Elizabeth E.)
—Peter, miner Danville Coal Mine, bds 2721 N Cascade av.
—Robert T, bds 423 N Royer.
—Sarah J, res 20 W Caramillo.
—Wm, lab, res 921 S Corona. (Mrs Alice.)
—Wm, scavenger, res 215 W Cimarron. (Mrs Laura.)
Warrick Charles, miner Rapson Coal Mine, res Curtis P O. (Mrs Elizabeth.)

- Warriner Frederick E, stenog, bds n end Nob Hill.
—Howard B, student, bds n end Nob Hill.
—I Ella, student, bds n end Nob Hill.
—Lewis H, res n end Nob Hill. (Mrs Ida E.)
—Mabel E, stenog, bds n end Nob Hill.
—Maude E, bds n end Nob Hill.
—Walter A E, mach, res 607 E Dale. (Mrs Clara W.)
Washburn Field, Cache la Poudre 2 blks w of Tejon.
Washington Della, bds 322 S Conejos.
—Gold Mining Co, C B Garnett asst sec, 301 Mining Exchange Bldg.
—School, n s Pike's Peak av bet 8th and Limite.
—Wm, porter, res 322 S Conejos. (Mrs Josie.)
Wasserstrom Adolph, tailor, 13 1/2 E Huerfano, res 816 S Nevada av. (Mrs Sarah.)
—Celia, student, bds 816 S Nevada av.
Wasson Andrew J, expman, Nevada av n w cor Pike's Peak av, res 804 S Corona. (Mrs Nancy B.)
—Bonnie, student, bds 804 S Corona.
- WATERMAN ARTHUR B, Pres**
and Mgr Waterman Press, res 1720 S Cascade av, Tel Main 1922. (Mrs Oro E.)
—F J, bds Union Printers' Home.

For Credit Ratings See
Giles Merc. Agency Co.
308-310 Hagerman Building

110 EAST
PIKE'S PEAK AVE.
COLORADO SPRINGS
COLORADO

Tucker's Restaurants
WE WANT YOUR PATRONAGE

1640-1644
CHAMPA STREET
DENVER
COLORADO

WAT Colorado Springs, Colorado City and Manitou Directory. WAT 596

WATERMAN PRESS THE, A B
Waterman Pres and Mgr, J M Pletscher Sec and Treas, Printers, Publishers and Paper Box Manufacturers, 112 E Cucharras, Tel Main 1154. (See left bottom lines.)

Phone 1360
Standard Electric Co.
5 E. Bijou Street
We Repair Motors, Elevators, Lights, Telephones, Bells, and Anything Electrical or Mechanical

THE FACT

that we printed this Directory—the first time the work was ever done in Colorado Springs—after repeated statements to the effect that the job was too big for this city, ought to be

CONCLUSIVE EVIDENCE

that we can handle—profitably for you—any printing job you may have, large or small.

The WATERMAN PRESS

112 EAST CUCHARRAS
PHONE MAIN 1154

- Waterman Wm R, emp Pike's Peak Floral Co, res 1616 N Royer. (Mrs Julia E.)
Waters, see also Watters.
—Bernard, student High School, bds 903 S Weber.
—Emma N, bds 619 E Monument.
—Ethel, emp Elite Laundry, bds 426 S Nevada av.
—E Frederick A, rancher, res 717 E Cache la Poudre. (Mrs Martha E.)
—Frank J, bkpr A B Williams & Co, res 240 Franklin. (Mrs May I.)
—Fred A, waiter, rms 619 E Monument.
WATERS JESSE H, Gen Mgr C S & C C D Ry, 208 Mining Exchange Bldg, res 1328 N Nevada av.
—John E, lab, res 903 S Weber. (Mrs Selda.)
—Lloyd, express, 619 E Monument, res same. (Mrs Mattie.)
—Mattie, student High School, bds 619 E Monument.
—Strother J, barber C A Fleming, res 707 E Huerfano. (Mrs Louisa B.)

- Waters S Lee, porter Pike's Peak Club, res 628 E Dale. (Mrs Hattie.)
WATERTON WM R, Sec Colo Title & Trust Co, res 2108 N Nevada av. (Mrs Jessie D.)
Watkins Cassie (wid Henry), boarding, Curtis P O.
—James C, millman Golden Cycle Mill, res 1618 Grant av. (Mrs Maude E.)
—Lorene B, bds 502 E St Vrain.
—Mrs Milton, res 502 E St Vrain.
—Thomas J, miner Austin Bluffs Coal Mine, res 515 E Caramillo. (Mrs Agnes M.)
Watson, see also Wattson.
—Albert, lab, bds Brookside Hotel.
—Allen, porter Smith's Packing Co, res 325 S Sahwatch. (Mrs Mabel M.)
—Charles F, flagman Rock Island System, res 722 S Tejon. (Mrs Della.)
—Charles H, res 922 Colorado av (Colo City). (Mrs Almeda O.)
—Elliott H, carp, res 117 E Costilla. (Mrs Olive.)
—Emma A, res 831 Jackson (Colo City).

TRAVEL VIA

"Rio Grande Lines" Best Service
Finest Scenery

Our Printing Is Up-to-Date

Public Opinion Printing Co. 11 East Kiowa St.

BINGHAM

PHOTOGRAPHER
Kodak Finishing a Specialty
18 S. Tejon St. Tel. 678

PURE ICE MANUFACTURED FROM
DISTILLED WATER
EL PASO ICE & COAL CO.
PHONES 46 AND 91
29 N. TEJON ST.

PHONE 13 **For the Prompt Plumbers** PHONE 13
 Barnes-Stephens Plumbing & Heating Co. 206 North Tejon St.

596 WAT R. L. POLK & CO'S. WEA

Watson Etta, student High School, bds 117 E Costilla.
 —Fred K, fireman C M Ry, bds 922 Colorado av (Colo City). (Mrs Luella.)
 —Harry D, roofer Fred Engel, res 903 S Corona. (Mrs Eliada.)
 —James W, bds 232 Lincoln av (Colo City).
 —John, butler, res 328 S Conejos. (Mrs Lizzie.)
 —John C, lab Glen Eyrie, res 112 S 6th (Colo City).
 —John W, gardener, res 829 Jackson (Colo City). (Mrs Julia A.)
 —Lizzie, cook, res 324 E Fountain.
 —Louisa, cook, bds 313 W Monument.
 —Louisa A, died Dec 22, '07, age 56.
 —Malcolm V, elec eng Central Colo Power Co, res 21 E Caramillo. (Mrs Mary R.)
 —Robert W, miner Curtis Coal Mine, res 743 N Spruce. (Mrs Anna B.)
 —Roger B, piano tuner, 1920 N Nevada av, res same. (Mrs Edith C.)
 —R A, student High School, bds 516 W Bijou.
 —Sarah (wid John), bds 328 S Conejos.
 —Silas E, tmstr Wandell & Lowe T & S Co, res 116 W Cimarron.
 —Wm H, lab, rms 319 Grant av (Colo City). (Mrs Minnie.)
 —Wm H, mach Rocky Mtn Can Co, res 16 N 13th. (Mrs Mildred A.)
 Watt Mrs Belle, res 432 S Cascade av.
 —Charles, shoe shiner, 104 Exchange pl, res 25 Kiowa pl. (Mrs Hattie L.)
 —Florence, tchr Central Bus Coll, res 432 S Cascade av.
 —Frank, clk C S & C C D Ry, bds 302 S Wahsatch av.
 —Jesse W, bds 25 Kiowa pl.
WATT JOHN R, Lawyer and Counsellor, Competent Stenographer and Notary Public in Office, 28-29 Bank Bldg (Colo City), Tel West 15.

Watters, see also Waters.
 —James A, lab, res 604 N Spruce. (Mrs Mary A.)
 —J Archie, bds 604 N Spruce.
 —Leon H, rms 1004 N Wahsatch av.
 Wattlely Frank, filer Newton Saw Mill, res 502 W Cimarron. (Mrs Victoria.)
 Watts Edward D, clk O E Hemenway, rms 122½ E Pike's Peak av.
 —Frank, clk, bds 323 E Vermijo av.
 —Frank S, hdware, 429 Colorado av (Colo City), res 109 N 5th (Colo City). (Mrs Gertrude.)
 —Hiram, moved to Woodland Park, Colo.
 Wattson, see also Watson.
 —Henry A, mining, res 516 W Bijou. (Mrs Mary A.)
 —Nellie, student, bds 516 W Bijou.
 —R Allen, student, bds 516 W Bijou.
 Waugh Clara E, bds 6 Boulder cres.
 —Howard S, rest, 514½ Colorado av (Colo City). (Mrs Harvey M.)
 —Robert, res 6 Boulder cres. (Mrs Elizabeth S.)
 Way Dwight S (D S Way Drug Co), res 1112 Arcadia. (Mrs Helen F.)
WAY D S DRUG CO (Dwight S Way, Oscar A Wagner), Drugs, Medicines, Toilet Articles, Cigars, etc, 1 W Huerfano, Tel Main 279.
 —Ethel D, bds 1112 N Arcadia.
 —Jessie R, rms 1320 N Tejon.
 Waycott Building, Colorado av ne cor 5th (Colo City).
 —Ernest, moved to Fort Collins, Colo.
 —Opera House, J J McCorkell mgr, Colorado av ne cor 5th (Colo City).
 Wayman Sadie E (wid Amos), res 618 S Weber.
 Weista, see also Wister.
 —Pauline, res 724 S Sahwath.
 Weare, see also Ware.
 —Wm V, bkpr Union Ice & Coal Co, res 116 S Conejos. (Mrs Elizabeth.)

PURE ICE MANUFACTURED FROM DISTILLED WATER
EL PASO ICE & COAL CO.
 PHONES 46 AND 31
 29 N. TEJON ST.

DESIGNERS ILLUSTRATORS ENGRAVERS
ROCKY-MOUNTAIN ENGRAVING Co.
 112 EXCHANGE PL. — COLORADO SPRS.
 HALF-TONE LINE CUTS COPPER & ZINC

Ask for Original **Manitou** Table Water and Ginger Champagne
 Beware of Substitutes
 The Manitou Mineral Springs Co. Absolutely Pure and Natural

WEA Colorado Springs, Colorado City and Manitou Directory. WEB 597

Weatherby Arthur, insp Rock Island System, res 115 Main, Roswell. (Mrs Genevieve.)
 —Freeman, messr H C Hall, bds 115 N Main, Roswell.
 Weathers Mattie, domestic 2129 N Nevada av.
 Weaver, see also Wiever.
 —Mrs Emma McCord, tchr, res 317 E St Vrain.
 —E Ray, student, bds 1723 N Nevada av.
 —George S, bds Union Printers' Home.
 —John E, fireman M & P P Ry, bds 832 Jefferson (Colo City).
 —John E, stockman, res 1723 N Nevada av. (Mrs Florence I.)
 —Levinus, eng Danville Coal Mine, res 2525 N Cascade av. Mrs Mary.)
 —Roy E, clk Perkins-Shearer Co, bds 1723 N Nevada av.
 —Wm I, student High School, bds 1723 N Nevada av.
 Webb Amanda J (wid John), bds 607 S Nevada av.
 —Mrs Frederic H, bds 12 E Boulder.
WEBB GERALD B, Physician, Hours 3 to 4 p m, Office and Residence 1222 N Cascade av, Tel Main 135. (Mrs Varina H.)
 —Herbert E, expman, res 824 Monroe (Colo City). (Mrs Emma E.)
 —John E, cashr C M Ry, res 222 Lincoln av (Colo City). (Mrs Anna M.)
 —Reuben M, patrolman Police Dept, res 424 Franklin. (Mrs Jennie.)

J. D. HILTBRAND
FIRST-CLASS
PIANO TUNING
 125½ N. Tejon Tel. Main 913

Webber, see also Wieber.
 —Francis J, mining, res 726 E Platte av. (Mrs Estella.)
 —Fred S, res 1126 E Monument. (Mrs Julia E.)
 —Nellie, student, bds 726 E Platte av.
 —W Absalom, student High School, bds 726 E Platte av.
WEBER MRS ADDIE E, Sec and Treas Weber Cycle & Supply Co, res 234 Franklin.
 —Carl, waiter Tucker's Rest, rms 130 N Weber.
 —Charles M, lab, res 325 W Monument. (Mrs Cora M.)
 —Charles W, rms 22 E Huerfano.
WEBER CYCLE & SUPPLY CO,
 Herman Weber Pres, A E Weber Sec and Treas, Bicycles, Automobile Sundries, Automobile Tires Vulcanized, Key Fitting, Rubber Stamps and Stencils, Agency Hall's Safe and Vault Works and Edison Phonographs, Bicycle and Carriage Tires, Mnfrs of the Weber Portable Turn Table, 6 E Kiowa, Tel Main 466. (See right top corner cards.)

Weber Cycle & Supply Co.

Bicycles and Automobiles, Supplies and Repairers, Key Fitting, Gun and Locksmithing and General Novelty Works, Safes and Vaults, Rubber Stamps and Stencils, Phonographs, Talking Machines and Records, Automobile Turn Tables and Trucks, Rubber Tires. :: :: :: ::

For Automobiles, Bicycles, Carriages, Tire Vulcanizing and Re-Threading
 6 East Kiowa Street Telephone Main 466

COLORADO SPRINGS PAVING & TILE CO.
 505 W. HUERFANO ST. OFFICE 305 DE GRAFF BLDG.
 ARTIFICIAL STONE SIDE AND LAWN WALKS

HOUSES TO RENT
CHAS. P. BENNETT
 5 East Pike's Peak Ave

Prescriptions called for and delivered. Largest and most complete stock of fresh drugs in the city.

The Robinson Drug Co.

Telephone Main 4

598 WEB

R. L. POLK & CO'S.

WEI

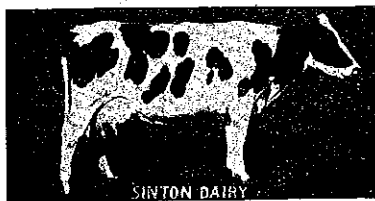

Weber Esther L, student, bds 822 E Boulder.
 —Fred S, carpet lyr Hibbard & Co, res 1126 E Monument.
 —Hall, Weber s w cor Kiowa.
WEBER HERMAN, Pres Weber Cycle & Supply Co, res 234 Franklin. (Mrs Addie E.)
 —Mary E, bds Arch 2 s of Wheeler av, Glasstown.
 —M Henry, res Arch 2 s of Wheeler av, Glasstown. (Mrs Hanna L.)
 —Pauline (wid Henry), res 104 E San Miguel.
 —Wilmer B, bds 104 E San Miguel.
 Weberbauer Andrew, baker Star Bakery Co, res 705 Lincoln av (Colo City). (Mrs Marie.)
 —Philip, baker, bds 705 Lincoln av (Colo City).
 Webster Barbara, bds 647 E Willamette av.
 —Benjamin F, lands, res 1341 N Tejon. (Mrs Leona L.)
 —Benjamin F jr, bds 1341 N Tejon.
 —Jennie, domestic 1332 N Cascade av.
 —Walter L, student, bds 1341 N Tejon.
 Weckert Emma, domestic Glen Eyrie.
 Weddle George W, rms 304 S Tejon.
 Wedge Ethel I, bds 312 E Willamette av.
 —Mrs Hattie, res rear 720 S Tejon.
 Wedine Nels O, lab, res rear 729 E Huerfano. (Mrs Elna.)
 Weeden Wm O, rms 429 N Nevada av. (Mrs Caroline.)
 Weekly Fred W, student High School, bds 734 E Pike's Peak av.
 —R Samuel, carp, res 734 E Pike's Peak av. (Mrs Ella.)
 Weeks Alva B, res 1 Ruby av (Colo City). (Mrs Nina.)

WEEKS FRANCIS H, Photographer, Studio 24-26 E Bijou, Tel Main 834, res 5 Pelham pl, Tel Main 405. (Mrs Frances.)
 —Matthew, popcorn, res 121 Pueblo av. (Mrs Mary.)
 —Wm, bds 1 Ruby av (Colo City).
 Weideman, see also Wiedman.
 —Anna M, res 624 S Cascade av.
 Weiffenbach Helen, student, bds 831 N Cascade av.
 —John E, res 831 N Cascade av. (Mrs Fannie B.)
 Weigend Frederick W, res rear 144 Deer Path av (Manitou). (Mrs Antoinette.)
 —Theodore, lab, bds 387 Manitou av (Manitou).
 Weigert James H, mining, res 19 E Platte av. (Mrs Clara J.)
 Weiher Adolph C, mach, res 527 E Platte av. (Mrs Mollie.)
 —Mamie, bds 527 E Platte av.
 Weil Andrew, lab, bds 126 W Cimarron.
 Weimer Callidore D, sec and treas Cheyenne Canon & Seven Falls Dev Co, res S Cheyenne Canon. (Mrs Elsie G.)
 —John H, clk C S & I Ry Co, res 424 E San Rafael. (Mrs Jeanette.)
 —Martin, supt, res S Cheyenne Canon. (Mrs Rachel.)
 Weindel Caroline A, rms 809 E Boulder.
 Weir, see also Wier.
 —James E, res 1343 N Nevada av.
 —Jerome R, res 204 N Weber. (Mrs Mary.)
 —Robert D, res 1343 N Nevada av. (Mrs Ellen R.)
 Weirauch Augusta (wid Daniel), rms 414 E Willamette av.
 —Etta, presser Louis Stock, bds 414 E Willamette av.
 Weisbrod Henry J, v-pres Perkins-Shearer Co, res 524 E Bijou. (Mrs Frances.)
 —H Earl, moved to Denver.
 Weise, see Wise.

PURE ICE MANUFACTURED FROM DISTILLED WATER
THE EL PASO ICE & COAL CO.
 29 N TEJON ST PHONES 46 AND 97

Gaebel-Clark Engraving Co.
 DESIGNERS. ILLUSTRATORS ENGRAVERS BY ALL PROCESSES
 Sixth and Court Sts. PUEBLO COLORADO

THE HYDE PAPER CO. 100-102 S. Victoria Ave. Pueblo, Colo.

Wrapping Paper, Paper Bags, Writing Paper, Twine, Printers' Supplies, Stationery

WEI Colorado Springs, Colorado City and Manitou Directory. WEL 699

Weisenberger Blanche, res 719 N Wahsatch av.
 —Carrie M, bds 719 N Wahsatch av.
 —Minnie, housekpr, res 828 E Cache la Poudre.
 Weiss, see also Waiss and Wyse.
 —Mrs Alice, bds 12 Maple av, Broadmoor.
 —Armond A, bds 12 Maple av, Broadmoor.
 —Edna E, bds 12 Maple av, Broadmoor.
 —Lillian H, student, bds 12 Maple av, Broadmoor.
 Weissmann John, houseman, 727 N Nevada av.
 Weisz Andrew, lineman Colo Tel Co, res 509 W Pike's Peak av.
 Weitor Edna, student Central Bus Coll, rms 528 W Bijou.
 Welch, see also Walsh and Welsh.
 —Clayton H, plumber N W Haas P & H Co, bds 412 S Nevada av.
 —Delia (wid John), res 412 S Nevada av.
 —Emma (wid David), res 426 S Nevada av.
 —George W, foreman, res s s Manitou av 1 blk e of D & R G Depot. (Mrs Augusta M.)
 —Hattie M (wid Byron B), bds 426 S Nevada av.
 —Jessie, emp Spaulding House.
 —John J, bds 514 N Cascade av.
 —Margaret E, res 1645 Colorado av.
 —Wm R, motorman C S & I Ry Co, res 605 S Sierra Madre. (Mrs Negosha.)
 Weld Amy C, tchr Steele School, rms 1417 N Weber.
 —Annie C, tchr Steele School, res 529 N Weber.
 Weldon C May, student, bds 522 E Platte av.
 —James H, res 522 E Platte av. (Mrs Jessie B.)
 Weller George P, shopman C S & I Ry Co, bds 517 S Tejon.
 —Mary A, tchr Columbia School, bds 420 N Weber.
 Wellin Josie, emp Elite Laundry, bds 128 N Wahsatch av.

A. B. HUTCHINSON W. B. KIRBY J. L. COLUMBIA
MANITOU LIVERY & TRANSFER CO.
 Manitou, Colo.
 OFFICE 229 Manitou Avenue Phone Manitou 9
 STABLE 111 Manitou Avenue Phone Manitou 4

Wellman Irene L, bds 24 N Sierra Madre.
 —Olive J, student High School, bds 24 N Sierra Madre.
 —Samuel G, salesman Hext Music Co, res 24 N Sierra Madre.
 Wells Albertine, bds 1619 N Cascade av.
 —Anna E (wid Royal P), res 1619 N Cascade av.
 —Arthur, tailor, 803 Colorado av (Colo City), res same. (Mrs Lena.)
 —Bulkeley, mining, res 1611 N Cascade av.
 —Claude L, died April 4, '07, age 37.
 —Earl L, res 520 W Boulder. (Mrs Mary E.)
 —Edward P, chauffeur, res 205 Philadelphia av. (Mrs A Vera.)
WELLS, FARGO & CO EXPRESS, W W Cowen Agt, Up-Town Office 118 E Pikes' Peak av, Tel Main 52, C W Jeter Depot Agt, Depot Office Santa Fe Depot, Tel Main 914.
 —Mrs Georgia, res 10 E Rio Grande.
 —Harry, waiter Empire Lunch Room.
 —James M, fireman, res 212 Main (Colo City). (Mrs Cora.)
 —Mrs Mary J, moved to Denver.
 —Samuel S, rms 711 W Huerfano.
 —Thomas, porter Harvey Eating House, rms Union Depot.
 —Wm H, rancher, res 711 W Huerfano. (Mrs Susie.)
 Welsh, see also Walsh and Welch.
 —Alfred E, lab, bds 217 W Cimarron.
 —Edward, horse trainer, bds 241 N El Paso.

Colorado Midland Ry.

For SALT LAKE CITY, OGDEN, All Points in CALIFORNIA and the GREAT NORTHWEST

TRAVEL VIA **"Rio Grande Lines"** Best Service Finest Scenery

ENTERPRISE FURNITURE CO.

FURNITURE, CARPETS, DRAPERIES, ETC. 129-131 E. HUERFANO ST. PHONE MAIN 1264

600 WEL R. L. POLK & CO'S. WES

Welsh George, emp Antlers Hotel.
 —James F, horseshoer Wm Hillis, res 239 N El Paso. (Mrs May.)
 —Julia M, dressmkr, res 241 N El Paso.
 Welter Joseph, so: r C S Catholic Register, rms 127 S Tejon.
 Welton John, hlpr Gilmore Plumbing Co, res 1111 N Custer av. (Mrs Catherine.)
 —John C, hlpr Gilmore Plumbing Co, bds 1111 N Custer av.
 —Mildred M, stenog Pike's Peak Floral Co, bds 1111 Custer av.
 Wendelken Martin F, trav agt Puffer, Tucker Merc Co, res 1336 N Tejon. (Mrs Hattie.)
 Wendlon Elizabeth, domestic 1015 N Nevada av.

Werner, see also Warner.
 —Frank L, cond, res 332 Jefferson (Colo City). (Mrs Margaret.)
 Wersant Peter, millman Golden Cycle Mill, res 309 N 8th (Colo City). (Mrs Eva.)
 Wert Buchanan S jr, colir Colo Tel Co, bds 117 N Nevada av.
 Wertz, see Wirtz.
 Wescott, see Westcott.
 Wesley Frank, driver, res 325 S Hancock av. (Mrs Mary V.)
WESSELER NORRIS B (Wessler & Deichmann), res 723 S Tejon. (Mrs Ada.)
WESSELER & DEICHMANN (N B Wessler, Fred Deichmann), Trunks and Traveling Goods, 111 N Tejon, Tel Main 1593. (See adv.)

PURE ICE MANUFACTURED FROM DISTILLED WATER
THE EL PASO ICE & COAL CO.
 PHONES 46 AND 31
 29 N TEJON ST

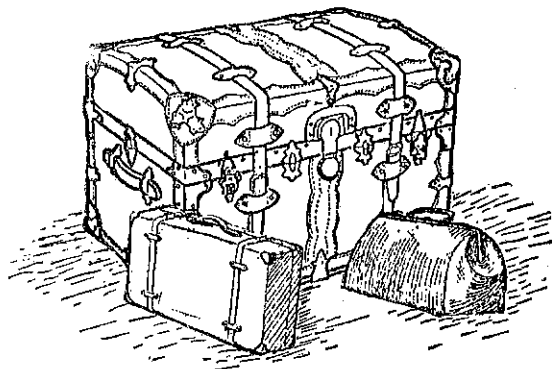

N. B. Wessler F. Deichmann

WESSELER & DEICHMANN

Trunks and Traveling Goods

Trunks Made to Order and Repaired

PHONE MAIN 1593

We are the exclusive Trunk and Traveling Goods House in the City

111 North Tejon Street

Colorado Springs - - Colorado

Wendt Christopher G, res 107 Jefferson (Colo City). (Mrs Emma.)
 —Wm, res 822 E Boulder. (Mrs Henrietta.)
 Weneberg Mrs Martha, bds 201 Cheyenne rd.
 Wenger Charles F, moved to Palisades, Colo.
 Wentz Mrs Ida M, rms 819 High.
 Wentzel Mary, emp Union Printers' Home.
 Werkhausen Mary M, res 414 Grant av (Colo City).
 —Wm, lab, rms 414 Grant av (Colo City).

Wesson Hazel R, stenog, bds 11 Boulder cres.
 —Minnie P (wid John W), res 11 Boulder cres.
 —Willie L, stenog Reed Inv Co, bds 11 Boulder cres.
 West Carl, moved to Fairview, Okla.
 —Carrie G (wid Willard), res 427 E Caramillo.
 —Clara A, musician, bds 427 E Caramillo.
 —Colorado Springs Land Co, A G Sharp pres, E J Eaton sec and treas, A J Lawton agt, 10½ E Pike's Peak av.

PRINTING

The Kind That Brings Results
THE WATERMAN PRESS

112 E. Cucharras St. Phone Main 1154

MUETH'S CANDIES, CAKES, ICE CREAM

Where Quality is the First Consideration

26 North Tejon Street

WES Colorado Springs, Colorado City and Manitou Directory. WES 601

HAVE YOU TRIED COKE

HEATS YOUR HOUSE BETTER
 AT LESS EXPENSE
 THAN ANY OTHER FURNACE FUEL
THE GAS CO.
 107-111 E. KIOWA
 PHONE OUR GIRL, MAIN 2400

West Edgar H, electr, bds 615 E Willamette av.
 —Edgar J, carp, res 615 E Willamette av. (Mrs Ella.)
 —E Lovette, eng Central Colo Power Co, res 1409 Wood av. (Mrs Bessie.)
 —Frank L, real est, res 2127 N Nevada av.
 —George A, student Colo Coll, bds Hagerman Hall.
 —Harland, student High School, bds 615 E Willamette av.
 —Helen L, musician, bds 427 E Caramillo.
 —Homer A, moved to Lytle, Colo.
 —Laura M, with A N Hart, rms 831 N Corona.
 —Mrs Lizzie A, res 21 E Kiowa.
WEST M Q, Groceries, Meats, Fruits and Vegetables, 725 S Sierra Madre, Tel Main 1107, res 121 W Las Animas. (Mrs Pearl W.)
 —Paul S, student Colo Coll, bds 817 N Cascade av.
 —Robert E, storekpr, bds 21 E Kiowa.
WEST SIDE PHARMACY, Charles C Phillips Propr, 729-731 W Huerfano, Tel Main 862.
WEST SIDE REAL ESTATE CO (Robert R Kelley, Miles Cook), Real Estate, Rental Agts, Loans and Accident Insurance, 1014 Colorado av, Tel West 29.
WEST SIDE WALL PAPER & Paint Store, W S Laverty Propr, House Painting, Papering and Decorating, 1014 Colorado av, Tel West 29. (See adv.)

Westcott Agnes L (wid Edward A), nurse Colo School for D and B.
 —Edelmer A, clk, rms 436 E Pike's Peak av.
 Westenrider Joseph, millman, res 1643 Colorado av. (Mrs Clara.)
 —Josephine, student, bds 1643 Colorado av.
 Westerberg Edith, domestic 1205 N Cascade av.
 —Minnie, domestic 1530 N Cascade av.
 Westerman Charles L, hlpr C S & I Ry Co, res 31 W Fountain. (Mrs Mae.)
 —George, lab, res 708 S Cascade av. (Mrs Dama.)
 —John W, painter, res 12 W Moreno av. (Mrs Ollie.)
 Western Association for Stellar Photography, F H Loud sec, n end of Nob Hill.
WESTERN AUTOMOBILE & SUPPLY Co, Paul D Beilby V-Pres, Sec and Mgr, Dealers in Automobiles, Repair Shops, Garage and Livery, 115-119 N Cascade av, Tel Main 56.

West Side Wall Paper & Paint Store.

W. S. LAVERTY, Proprietor
 House Painting, Papering and Decorating
 1014 COLORADO AVE. TEL. WEST 29

West Wm H, grocer, 1721 S Cascade av, bds 117 E 1st, Lihue. (Mrs Margaret K.)

Western Building & Inv Co, A J Bendle pres, 405 Mining Exchange Bldg.

ADVERTISE IN THE GAZETTE

MORE RESULTS--QUICKER RESULTS--BEST RESULTS

Osteopathic Treatment

Electro-Thermatorium and Sanitarium
 Treatment Rooms
 124 South Tejon Street

THE HOUSTON LUMBER CO.

20 to 32 W. Vermijo Ave.
Tel. Main 102

LUMBER, HARDWARE
Mill Work, Paints, Oils and Glass

602 WES

R. L. POLK & CO'S.

WHA

KENTUCKY STABLES

UP-TO-DATE LIVERY
AT LOW RATES

121 E. Bijou St. Phone 568

Western Enterprise (weekly), E P Booze editor and pub, 314 E Costilla.

—Grading Co (H S Thayer, R W French), P O Box 455 (Colo City).

—Life & Accident Co, J S Gaines supt, 110 N Tejon.

—Mfg Co (Henry Sachs), bath room fixtures, 50 First Nat Bank Bldg, shop rear 15 E Bijou.

WESTERN PACKING CO, J E Kennedy Mgr, rear 15 E Huerfano, Tel Main 435.

—Real Estate & Securities Co, O H Shoup sec, 120 N Tejon.

WESTERN REALTY CO (K M MacMillan, F A Whittlesey, Shelly McMillin), Real Estate, Loans, Insurance, Irrigated Lands and Business Chances, 25 E Kiowa, Tel Main 1174.

—States Securities Co, E C Sharer sec, 402 Mining Exchange Bldg.

—Sugar and Land Co, J R McKinnie v-pres, 402 Mining Exchange Bldg.

WESTERN UNION TELEGRAPH & Cable Co, O L Michaels Mgr, 14 N Tejon, Tels Main 57 and 58, and 106 Canon av (Manitou), Tel Manitou 19.

Westfall Myra R (wid Joel), res 105 S Nevada av.

Westman, see Woestman.

Weston Dorothy, bds 1123 N Cascade av.

—Edward W, waiter, res 114 High (Manitou). (Mrs Lena.)

—Mrs Louise, res 1123 N Cascade av.

Wetherald Elmer E, driver, res 221 Pawnee av (Manitou). (Mrs Elizabeth J.)

—Ethel, student Manitou High School, bds 221 Pawnee av (Manitou).

—George J, solr, res 372 Manitou av (Manitou).

Wetherby, see Weatherby.

Wetherell, see also Witherell.

—James H, stereo Gazette, res 312 E Willamette av. (Mrs Josephine P.)

—Wm A, student High School, bds 312 E Willamette av.

Wetmore Carlos C, meatctr, res 929 N Nevada av. (Mrs Gertrude.)

—Smith Laurence, res 31 Lake av, Broadmoor. (Mrs Genevieve.)

—Virgil F, messr Central Colo Power Co, bds 929 N Nevada av.

Weyand Ellen, emp Elite Laundry, bds 906 S Baltic.

—Leonard R, cook, res 906 S Baltic. (Mrs Emma.)

Weymar Jacob R, propr Manhattan Barber Shop, 30 E Bijou, res 610 S Nevada av.

—John A, barber J C Campbell, bds 610 S Nevada av.

Whalen, see also Whelan.

—Catherine, maid 423 N Tejon.

—Dennis J, blksmith, res 607 N Spruce. (Mrs Emma.)

—John, rms 306 N Cascade av.

—Margaret, student, bds 160 Deer Path av (Manitou).

—Wm C, blksmith Hemenway Carriage Co, res 416 W Platte av. (Mrs Agnes L.)

Whaley Gideon P, cook, bds 329 Grand av (Colo City).

Wharton, see also Whorton.

—Arthur R, res 824 E Cimarron. (Mrs Margaret.)

—Eleanor A, tchr Washington School, bds 14 McKinley pl.

—Elmer F, dispenser Robinson Drug Co, bds 327 E Pike's Peak av.

—Jane (wid Jesse), res 327 E Pike's Peak av.

—Jessie, student High School, bds 327 E Pike's Peak av.

Stamman's

EVERYTHING FOR EVERYBODY

"THE STORE THAT SATISFIES"

PHONE 467

WHA Colorado Springs, Colorado City and Manitou Directory. WHI 603

Wharton Marcia L (wid J C B), res 14 McKinley pl.

—Wm J, carp, res 326 W Platte av. (Mrs Annie.)

Whealen, see Whalen and Whelan.

Wheatley Bertram T, musician, rms 223 N Weber.

Wheaton Mrs Leah A, bkpr Albert Allen, bds 405 Jefferson (Colo City).

Wheeldon John W, mining eng, res 927 Washington av (Colo City).

Wheeler Ada, waiter Grier's Hotel.

—Benjamin, tmstr Union Ice & Coal Co, rms 120 S Cascade av.

—Charles E, messr Wells, Fargo & Co Exp, rms 519 E Kiowa.

—Charles N (Carne & Wheeler), res 14 S 18th. (Mrs Lillie N.)

—Della (wid Wm), res 519 E Bijou.

—Mrs Ellen, domestic 14 W Cheyenne rd.

—Emma, student Colo Coll, bds South Hall.

—Frank, lab, bds 320 Monroe (Colo City).

—Friend P, contr, 211 N Wahsatch av, res same. (Mrs Lucy F.)

—Hall, 195 Manitou av (Manitou).

—Harriet R (wid Charles), res 519 E Kiowa.

WHEELER HENRY, Propr Bijou Cafe, Table D'Hote, Lunch and Dinner, French Dishes a Specialty, Short Orders a la Carte, 11½ E Bijou, Tel Main 927, rms 12 Everhart Blk. (Mrs Mary.)

—Jerome B, mining, res 171 Canon av (Manitou). (Mrs Harriet M.)

—Jordan, eng, res 812 S Wahsatch av. (Mrs Jennie.)

—Lena (wid Bernice O), emp Cascade Laundry, res 918 S Sahwatch.

—Leta B, cashr W N Burgess, bds 110 N Wahsatch av.

—Milton, lab, res 744 N Pine. (Mrs Bertha.)

—Mrs Mondella (wid Frederick W), laund, res 519 E Bijou.

—Wm, res 215 E 2d, Lihue. (Mrs Katherine.)

Weber Cycle & Supply Co.

AUTOMOBILE
Turn Tables and Trucks

6 E. Kiowa St. Phone Main 466

Wheeler Wm F, student High School, bds 519 E Bijou.

—Wm R, mgr Manitou Floral Plant, res 138 Ute av (Manitou). (Mrs Cora I.)

Whelan, see also Whalen.

—Ella, student, bds 1010 S Sierra Madre.

—Harry, electr, bds 16 N 5th (Colo City).

—John W, mach, res 1010 S Sierra Madre. (Mrs Sue.)

—LeMoyne L, painter Bell & Son, bds 16 N 5th (Colo City).

Whinery Mrs Alice (wid Oliver), bds 1723 Colorado av.

—Hannah, emp Elite Laundry, bds 1723 Colorado av.

—Mahlon H, emp Golden Cycle Mill, res 1723 Colorado av. (Mrs Lydia.)

Whitaker, see also Whittaker.

—Alice, student, rms 1435 N Weber.

—Blanche M, student Colo Coll, bds 112 E Dale.

WHITAKER EDWARD E, Mgr Whitaker Shoe Co, 132 N Tejon, Tel Main 566, res 112 E Dale, Tel Main 1457. (Mrs Carrie M.)

—Ethel B, bds 112 E Dale.

WHITAKER EUGENE C F (Whitaker Printing Co), City Clerk, City Hall, Tel Main 10, res 728 N Wahsatch av, Tel Main 1776. (Mrs Daisy F.)

—Guy W, salesman Whitaker Shoe Co, bds 112 E Dale.

—Margaret A (wid Edward W), bds 317 E Cache la Poudre.

—Minnie M (wid Joseph W), bds 802 W Del Norte.

PURE ICE MANUFACTURED FROM
DISTILLED WATER

THE EL PASO ICE & COAL CO.

PHONES 46 AND 31

29 N. TEJON ST.

B. BENTON Carpenter and Contractor

116 Exchange Place Phone Red 233

OPERA HOUSE BLOCK, DENVER, COLO.

OTIS ELEVATORS

For Passenger and Freight Service. All Types.
For catalogue and information address

OTIS ELEVATOR COMPANY

TRAVEL VIA-

"Rio Grande Lines" Best Service
Finest Scenery

ALEX. MacKENZIE SATISFACTION ALWAYS
 THE TAILOR A Perfect Fit Guaranteed
 21 East Bijou St. Tel. Main 1193

604 WHI R. L. POLK & CO'S. WHI

WHITAKER PRINTING CO (Eugene C F Whitaker), Book and Job Printers and Publishers The Daily Transcript, 122½ E Pike's Peak av, Tel Main 396. (See p 4.)

WHITAKER SHOE CO, E E Whitaker Mgr, Full Line of Ladies' and Gents' Boots and Shoes, 132 N Tejon, Tel Main 566.

—Wm E, clk W H Whitaker, bds 407 Jefferson (Colo City). (Mrs Agnes McCormick.)

WHITAKER WM H, Drugs, Perfumes, Stationery, Cigars and Soda, Fountain, 423 Colorado av (Colo City), Bell Tel West 30, Home 96, res 407 Jefferson (Colo City). (Mrs Ella.)

Whitbeck, see also Witbeck.

—Wm L, troubleman Colo Tel Co, res 819 E Kiowa. (Mrs Ella.)

Whitcomb Claude L, moved to Denver.

—W A, steward Alta Vista Hotel.

WHITCRAFT WM E, Propr Eclipse Boarding & Sales Stables, 15 W Cucharas, Tel Main 1199, res 2 E Costilla. (Mrs Anna.) (See right side lines.)

White, see also Whyte and Wight.

—Mrs Annie C, moved to Philadelphia, Pa.

—Arthur I, moved to Denver.

—Bertha, emp Model Laundry, bds 4 Colorado av (Colo City).

—Candace (wid Elmer J), baker Phelps Dining Room, bds 819 N Arcadia pl.

—Charles E, lab Rapson Coal Mine, res 612 S Sierra Madre. (Mrs Bessie L.)

—Clarence, res 820 Myrtle.

—Dison, waiter Elks' Club, res 608 E Monument.

—Edward, student, rms 23 W Huerfano.

—Frank, porter Mrs Amelia Goldacker, 106½ E Huerfano.

—George N, res 262 Canon av (Manitou). (Mrs B Ray.)

—George W, millman Portland Mill, res 834 N Pine. (Mrs Minnie A.)

WHITE GRANT, Director Interstate Inv & Realty Co, res 215 E Del Norte. (Mrs Mary E.)

—Helena C, student High School, bds 16 S Wahsatch av.

—Horatio W, bds 811 N El Paso.

—Howard H, bds 916 E Moreno av.

—Ida E (wid Charles), bds 2029 N Tejon.

—Isaac R, died April 1, '08, age 58.

—James H, cond C S & I Ry Co, res 116 S Corona. (Mrs Tillie.)

WHITE JAMES T, Attorney-at-Law, Eastern Loans, 410-411 Colorado Bldg, Tel Main 1074, bds 327 N Tejon.

WHITE JOHN E, Physician and Surgeon and Medical Director Nordrach Ranch Sanatorium, 5½ N Tejon, Tel Main 684, res Sanatorium, Tel Main 1285. (Mrs Carrie H.)

WHITE JOHN F, Pass Agt Colo Midland Ry, res 217 E Del Norte, Tel Main 1472. (Mrs Bonnie D.)

—John H (Morse & White), res 16 S Wahsatch av. (Mrs Elizabeth H.)

—John H, miner, res 524 High. (Mrs Virginia L.)

—John R, res 20 E Pike's Peak av. (Mrs Anna C.)

—Leonidas H, died Feb 29, '08, age 56.

—Nellie, bkpr Chamberlain & Brown, bds Y W C A.

—Nellie L, bds 3 Beverley pl.

—Orville, moved to Calhan, Colo.

—Oscar S, clk, bds 20 E Pike's Peak av.

—Presley, miner Curtis Coal Mine, bds Curtis P O.

—Ronald S, porter Elks' Club, bds 608 E Monument.

—Roy, student, bds 215 E Del Norte.

WHITE RUDOLPH, Emp Sinton-Rustic Home Dairy Co, bds 916 E Moreno av.

—Russell, student High School, bds 1016 High.

—Samira, bds 916 E Moreno av.

—Sewing Machine Co, R J Pender mgr, 8 E Kiowa.

—Susan J (wid Thomas), bds 703 E Kiowa.

PURE ICE MANUFACTURED FROM DISTILLED WATER
THE EL PASO ICE & COAL CO.
 PHONES 48 AND 91
 29 N. TEJON ST.

DRINK **GOLD LABEL BEER**
WALTER'S

PASTER & BLOOD
 CARPENTERS AND CONTRACTORS
 SHOP 4 EAST KIOWA STREET TELEPHONE 801

WHI Colorado Springs, Colorado City and Manitou Directory. WHI 608

White S Belle (wid Wm C), res 717 S Tejon.

—Thomas C, steamfr, res 811 N El Paso. (Mrs Margaret.)

—Wm, blksmith, bds 9 S Spruce.

—Wm B, insp, res 21½ S Weber. (Mrs Mary.)

—Wm C, porter Wells, Fargo & Co Exp, res 820 W Jackson.

Whiteaker Alice R, student High School, bds 1435 N Weber.

Whiteford Fred, millman, res 302 Cameron av. (Mrs Etta.)

Whitehair Lorena, domestic 1724 Wood av.

Whitehead Albert P, watchman, bds 521 E Pike's Peak av. (Mrs Gena.)

—Bramley, groceries and meats, 1216 N Nevada av, res same. (Mrs Ordella J.)

—Clyde C, res 1806 N Nevada av. (Mrs Agnes H.)

—Forrest W, clk P O, res 743 E Columbia. (Mrs Geneva E.)

—George R, hlpr C M Ry, rms 418 Grant av (Colo City).

—Jesse O, elev opr Exchange Bank Bldg, bds 2207 N Nevada av.

—John H, printer, res 2207 N Nevada av. (Mrs Angie B.)

—Maude, bds 1216 N Nevada av.

—Nelle, bkpr Fairley Bros & Fairley Merc Co, bds 2207 N Nevada av.

—Thomas O, supt Rocky Mtn T & T Co, res 112 S Corona. (Mrs Laura E.)

Whitenack Francis, student, bds 309 E Huerfano.

—George A, asst eng Hose Co No 1, res 309 E Huerfano. (Mrs Abigail F.)

Whitening Dora, domestic 1432 Wood av.

Whitesell Clara O, student, bds 1717 N Royer.

—Lillie M (wid Henry P), res 1717 N Royer.

Whiteside Wm J, bds 514 N Cascade av.

Whitford Mrs Jeanette, clk W C Hart, rms 103 Ruxton av (Manitou).

W. I. LUCAS
 READING STANDARD
 MOTORCYCLES
 119 N. Tejon St. Phone Main 900

Whiting George S, hlpr C S & I Ry Co, res 939 S Conejos. (Mrs Minnie S.)

—Mrs Mary J, cook, bds 607 Maple.

Whitinger Jacob C, driver, res 7 Coronation (Colo City). (Mrs Emily J.)

Whitley Della E, bds 734 E Kiowa.

—Edgar D, agt, bds 734 E Kiowa.

—George S, vet surg, res 734 E Kiowa. (Mrs Matilda.)

—Mattie A, student, bds 734 E Kiowa.

Whitlock Ogden, bds 111 Cave av (Manitou).

WHITMARSH EDWARD R, Propr Cascade Laundry, rear 23 W Huerfano, Office 7 E Bijou, Tel Main 820, res 614 E Cache la Poudre.

—Elsie, student High School, bds 614 E Cache la Poudre.

WHITNEY ADA I, Bkpr Giles Merc Agency Co and Notary, 309 Hagerman Bldg, Tel Main 421, bds Sunny Crest, Tel Main 666.

—Earl R, student High School, bds 555 E Platte av.

—Emerson L (Whitney & Grimwood) res 1527 N Nevada av. (Mrs Anna J.)

—E Hallie, student Cutler Academy, bds 1527 N Nevada av.

—Frank L, mach C M Ry, res 1843 Washington av (Colo City). (Mrs Lula A.)

—Frederick D, res 555 E Platte av. (Mrs Emma R.)

—Gus A, miner Rapson Coal Mine, res 714 Garfield. (Mrs Lora.)

—Minor A, trimmer Kaufman & Co, res 2 S 11th. (Mrs Lydia C.)

Stove Repairing and Stove Repairs
TIGER & WADDELL
 118 E. Huerfano St. — Tel. Main 2525 Prompt Attention

R. Forrester Geologist and Mining Engineer
 Makes Reports on Mines
 212 to 218 Brooks Arcade (Opp. Knutsford Hotel) Salt Lake City

PURE ICE MANUFACTURED FROM
 DISTILLED WATER
THE EL PASO ICE & COAL CO.
 PHONES 46 AND 91
 29 N. TEJON ST.

H. A. SCURR, REAL ESTATE AND LOANS
 MONEY TO LOAN ON CHATTELS
 NOTARY PUBLIC
 TEL. BLACK 962 20 S. TEJON STREET.

606 WHI R. L. POLK & CO'S. WIE



126 E. PIKE'S PEAK AVE. TEL. MAIN 180

WHITNEY & GRIMWOOD (E L Whitney, A E Grimwood), Books, Stationery, Art Goods, Curios, Pictures and Framing, 20 N Tejon, Tel Main 641.
 Whitsel Minnie E (wid Wm), res 1125 Colorado av.
 Whittaker, see also Whitaker.
 —Chester K, student High School, bds 103 N Spruce.
 —Cosette, student High School, bds 122 N 7th.
 —Josephus C, waiter, res 510 E Huerfano. (Mrs Allie.)
 —Mrs Luella L, bds 606½ E Cache la Poudre.
 —L Albert, clk C M Ry, res 1519 Colorado av.
 Whittenbeck Jerome, driver, res w end Grand av (Manitou). (Mrs Elizabeth W.)
 Whittenberger Gladys M, student High School, bds 623 N Wahsatch av.
 —John M, res 623 N Wahsatch av. (Mrs M Elizabeth.)
 Whittenburg Robert C, clk Pac Exp Co, rms 415 W Bijou.
WHITTHORNE WASHINGTON C, Editor and Propr Labor News, 123 E Kiowa, Tel Main 782, res 2105 N Nevada av, Tel Main 2384. (Mrs Cecile M.) (See p 7.)
 Whittier School, Jefferson n w cor 9th.
 Whittington Mrs Mina, dressmkr, 325 N Tejon, res same.
 —Nellie M, bds 325 N Tejon.
WHITTLESEY FRANK A (Western Realty Co), res 1322 N El Paso, Tel Main 2560. (Mrs Maude M.)

Whittlesey Helen L (wid Rush W), bds 1322 N El Paso.
 —Orrie R, moved to Monte Vista, Colo.
 Whorton, see also Wharton.
 —Mrs Deborah, res 112 W Rio Grande.
 —John J, lab, bds 112 W Rio Grande.
 —Thomas F, blksmith, bds 112 W Rio Grande.
 —Wm R, blksmith, bds 112 W Rio Grande.
 Whyte, see also White and Wight.
 —Cecilia, bds 312 W Kiowa.
 —Robert, tmstr Crissey & Fowler Lbr Co, res 320 S Sahwatch.
 Wiatt, see Wyatt.
 Wickham Clyde L, clk, bds 601 S Nevada av. (Mrs Clara.)
 —Edith (wid Homer), dressmkr, 601 S Nevada av, res same.
 Widdicombe Rose S, bds 1423 N Tejon.
 —Susan I (wid Albert C), res 1423 N Tejon.
 Widener Mrs Ulysses V, res 504 E St Vrain.
 Widerfelt Edward, wiper C M Ry, bds 21 Lincoln av (Colo City).
 —Mrs Elizabeth, smstrs, res 21 Lincoln av (Colo City).
 Wieber, see also Webber and Weber.
 —Anna, domestic 14 W Costilla.
 —Charles J, blksmith, res 8 S 2d (Colo City).
 —Earl B, clk C E Smith, rms 117½ S Tejon.
 —Frank W, mining, 30 Midland Blk, bds 8 S 2d (Colo City).
 Wiedemann, see also Weideman.
 —Anna, bds 823 N Tejon.
 —Louis, miner Rapson Coal Mine, res Papeton.
 Wieder Elizabeth (wid Wm J), bds 728 E Cimarron.
WIEDER WM K, Driver Sinton-Rustic Home Dairy Co, res 728 E Cimarron. (Mrs Lizzie.)
 Wielpuetz Arthur, baker W N Burgess, res 719 N Wahsatch av. (Mrs Elvira J.)
 —Max, baker W N Burgess, bds 719 N Wahsatch av.

SPEND AN HOUR AT **FAIRYLAND** WELL VENTILATED, COOLING FANS IN SUMMER, STEAM HEAT IN WINTER
 AMUSEMENT PARLOR A. J. BRADEN, MGR. 116 N. TEJON ST.

Chris Pedersen Jobbing and Shop Work
 Rear 20 E. Bijou :: Tel. Main 1639

WIE Colorado Springs, Colorado City and Manitou Directory. WIL 607

Wieman Emma, prin Midland School, bds 232 Lincoln av (Colo City).
 Wier, see Weir.
 Wietor Adelia H, bds 528 W Bijou.
 —Edna E, stenog, bds 528 W Bijou.
 —Louise (wid Michael), res 528 W Bijou.
 Wiever Charles J, blksmith, res 18 S 2d (Colo City).
 —Frank W, clk, bds 18 S 2d (Colo City).
 Wigger George W, res 202 S Wahsatch av.
 —O Leslie, res 202 S Wahsatch av. (Mrs E May.)
 Wight, see also White and Whyte.
 —Arthur, res 124 E Cheyenne rd. (Mrs Carrie L.)

O. E. HEMENWAY
 GROCERIES AND MEATS
 115 S. TEJON ST. TEL MAIN 37

WILBUR J M, Blacksmithing, Horseshoeing and Wagon Work, Horses for Shoeing Called for and Returned, My Specialty Best Hand Made Delivery and Express Wagons, in Stock or Made to Order, 501 W Huerfano, res same, Tel Main 596. (See adv.)

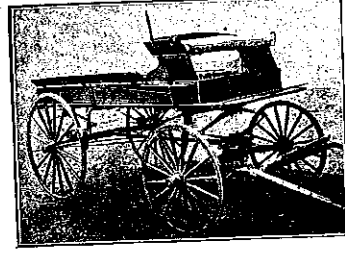

WAGONS

My Specialty is Hand Made Delivery and Express Wagons. Stock on Hand but can Make Any Kind of a Wagon to order. I also do General Blacksmithing and Horseshoeing. Horses for Shoeing Called for and Delivered.

J. M. WILBUR

Wight Clara, student Colo Coll, bds McGregor Hall.
 —Fred E, lab, res 23 Woodbine (Colo City). (Mrs Ida M.)
 —Ruth, student Colo Coll, bds McGregor Hall.
 Wilder Ignace, bkpr, bds 228 Jefferson (Colo City).
 Wilbur John J, lab, res 909 S Cascade av. (Mrs Aura I.)
 Wilbur Mrs Ella S, cook Santa Fe Hotel, rms 107 S Nevada av.
 —Fred B, blksmith J M Wilbur, res 108 S Walnut.
 —Jennie J (wid Simeon E), res 1018 E Boulder.

Wilbur Matthew H, pres and treas Wilbur Suit Co, res 1806 N Tejon. (Mrs Edith R.)
WILBUR SUIT CO THE, M H Wilbur Pres and Treas, Women's Suits, Coats, Wraps, Furs, Millinery, Gloves, Muslin Underwear, Corsets, Hosiery, Furnishings and Fine Notions, 109 E Pike's Peak av, Tel Main 30.
 Wilcox, see also Willcox.
 —Rev Charles B, pastor First M E Church, res 423 N Nevada av.
 —Cora A, tchr Ivywild School, bds 423 N Nevada av.
 —Eduardo F, cashr Tucker's Rest, rms 120 S Cascade av.

TRAVEL VIA **"Rio Grande Lines"** Best Service
 Finest Scenery

PATENTS
CHARLES O. ERBAUGH
 PATENT LAWYER
 ENGINEER AND MACHINIST
 COMMONWEALTH BUILDING
 DENVER, COLO.

EL PASO ICE & COAL CO.
 PURE ICE MANUFACTURED FROM DISTILLED WATER
 29 N. TEJON ST. PHONES 46, 7, 91

CHARLES GEISSLER Contractor and Builder
 The Lowest Jobbing Rates
 TELEPHONE MAIN 844 120 N. NEVADA AVE. in Town

608 WIL R. L. POLK & CO'S. WIL

- Wilcox George W, lab, res 924 Market (Colo City). (Mrs Bertha M.)
 —Harry P, millman Portland Mill, res 816 W Cucharas. (Mrs Mary.)
 —James A, oiler U S R & R Co, bds 313 Hagerman (Colo City).
 —Stella M, bds 423 N Nevada av.
 —Wm O, lab U S R & R Co, res 412 N 4th (Colo City). (Mrs Ella.)
 —Wm P, washer C M Ry, res 313 Hagerman (Colo City). (Mrs May.)
 —W Walter, millman, bds 412 N 4th (Colo City).
 Wild John, molder Hassell Iron Wks Co, res 723 S Cascade av. (Mrs Tena.)
 Wilday Orval, hlpr A G Brimmer, res 315 N Weber. (Mrs Jennie M.)
WILDER CHARLES T, V-Pres Colo Springs Gazette Co and Editor Colo Springs Gazette, Out West Bldg, Tel Main 215, res 320 N Cascade av. (Mrs Maude M.)
 —Earl, res 305 Grant av (Colo City).
WILDER EDWARD, Prin Colo Springs Business College, 109 N Tejon, res same, Tel Main 1745. (Mrs Mae L.)
 —Mrs Jennie, bds 305 Grant av (Colo City).
 —Joseph W, ticket agt, res 317 N Tejon. (Mrs Marie L.)
WILDER MRS J W, Newly Furnished Rooms and Table Board, Everything Modern, 219 N Nevada av, Tel Main 2018.
 —Mrs Mae L, stenog and notary, 53 P O Bldg, res 109½ N Tejon.
WILDER MRS MARIE L, Nicely Furnished Rooms, Strictly Modern, 317 N Tejon, Tel Black 51.
 Wildhagen John O, gardener, rms 434 E Platte av. (Mrs Mary C.)
 Wildman Helen (wid Horatio), res 19 E Boulder.
 —Helen N, student High School, bds 19 E Boulder.
 —Horatio S, millman Portland Mill, bds 19 E Boulder.
 Wildy Mrs Jennie, clk N Y Store Co, res 315 N Weber.
- Wiles Mrs Cora L, mgr Standard Dress Cutting School and furn rooms, 119½ E Huerfano.
 —Wm, cond C S & C C D Ry, res 119½ E Huerfano. (Mrs Cora L.)
 Wiley, see also Wylie.
 —Alexander, auditor Antlers Hotel, res 128 E Cheyenne rd. (Mrs Roxie.)
 —Andrew, miner Patterson Coal Mine, res Papeton.
 —Climer F, brkman C S & C C D Ry, res 915 S Sahwatch. (Mrs Dora.)
 —Emma M, bds 1203 N Tejon.
 —Gertrude B, bds 801 E Boulder.
 —James, res rear 221 E Cucuarras. (Mrs Frankie.)
 —James E, painter, res 820 N Prospect. (Mrs Mary J.)
 —James E jr, bds 820 N Prospect.
 —Nelle E, stenog C H Dudley, bds 605 E Columbia.
 —Oscar S, real est, res 605 E Columbia. (Mrs Carrie O.)
 —Thomas J, bds County Poor Farm.
 —W, florist, rms 222½ E Pike's Peak av.
 Wilferth Wm H, lab, res 931 S Royer. (Mrs Fannie A.)
 Wilfley Donald D, teller Assurance S & L Assn, bds 421 E San Rafael.
 —Robert H, real est, res 421 E San Rafael.
 Wilhelmi George A, shoemkr Vorhes Shoe Co, res 811 N Corona. (Mrs I Belle.)
 Wilhelmy Elizabeth C, student Colo Coll, bds 1440 N Weber.
 Wilhite Albert A, finisher C S Paving & Tile Co, res 211 N Cascade av.
 —Courtland G, carp Paster & Blood, res 607 N Wahsatch av. (Mrs Eva L.)
 Wilkerson Emma J, bds 138 Washington av (Manitou).
 Wilkey Aaron, lab, res 217 E 2d, Lihue. (Mrs Rosa.)
 —Joseph W, cond C M Ry, res 1829 Washington av. (Mrs Addie B.)
 —Roy, student, bds 217 E 2d, Lihue.

For California SEE THAT YOUR TICKET READS *via*
"The Salt Lake Route"
 The New Line. SHORTEST and BEST

BURGESS, FINE TEAS AND COFFEES
 112 NORTH TEJON STREET

WIL Colorado Springs, Colorado City and Manitou Directory. WIL 609

- Wilkins George W, tinner, res 26 S Nevada av.
 —Josephine, rms 1817 N Weber.
 —Nellie M, bds 412 E San Miguel.
 —Wm C, moved to Quinlan, Okla.
 Wilkinson Hettie B, bkpr Friedline & Taggart, bds 1211 N Weber.
 —Rhoda, student Central Bus Coll, bds 917 Colorado av.
 Willklow George W, houseman W T De Forest, res 324 S Wahsatch av. (Mrs Eugenia.)
 —S Jennie, bds W T De Forest.
 Wilks James J, res nr Palmer boul 2 miles n e of city. (Mrs Ellen.)
 —James J jr, hlpr P P Hydro-Elec Co, bds James J Wilks.
 —Sarah, bds James J Wilks.
 Willamette Ave Station, w end of W Willamette av.
 Willard Building, 525 Colorado av (Colo City).
 —Jacob F, phys, 523 Colorado av (Colo City), res same.
 —Mark, student Colo Coll, bds 1232 N Nevada av.

Giles Merc. Agency Co.



**Credit Ratings
 Special Reports
 Property Searches
 Collections**



308-310 Hagerman Bldg.

THE ANTLERS HOTEL
 THOROUGHLY FIREPROOF THROUGHOUT
 EVERY MODERN CONVENIENCE
 BANQUETS AND BALLS A SPECIALTY
BEST RESTAURANT IN CITY

- Willcox, see also Wilcox.
WILLCOX ORLANDO B (Lunt, Brooks & Willcox), Lawyer, 56-62 First Nat Bank Bldg, Tel Main 159, res 1515 Wood av, Tel Main 436. (Mrs Jessie C.)
WILLETTS HERBERT T, Mgr Underwood Typewriter Co, 21 N Tejon, Tel Main 481, bds 814 S Weber.
 Willey Roy, brkman, bds 102 Beacon, Roswell.
 Williamite Church, 832 W Bijou.
 Williams Abraham B, lab, res 730 S Weber. (Mrs America.)
 —Mrs Ada, res 319 S Sahwatch.
 —Agnes A, student, bds 218 E Jefferson.
 —Albert L, tmstr Newton Lbr & Mfg Co, res 227 E Las Vegas. (Mrs Mabel.)
 —Amanda M, bkpr Russell Gates Merc Co, bds 409 N Tejon.
 —Amy, bds 939 S Sierra Madre.
 —Anderson, hlpr Tucker's Rest, 110 E Pike's Peak av.
 —Mrs Anna, propr The Brunswick, 530 Colorado av (Colo City).
 —Archibald S, died Aug 28, '07, age 66.
WILLIAMS ARTHUR B (A B Williams & Co), res 222 E San Miguel, Tel Main 1500. (Mrs Helen R.)
WILLIAMS ARTHUR C, Sec and Treas St John Bros Plumbing Co, res 824 E Kiowa, Tel Main 1554. (Mrs Nellie T.)
 —Augusta S, stenog C S & I Ry Co, bds 17 N Spruce.

Eclipse Boarding & Sale Stable
 W. E. Whitcraft, Mgr.
 15 W. Cucuarras Phone Main 1199
 Colorado Springs, Colo.

FACE MASSAGE PIONEER BARBER SHOP AND BATH ROOMS
 J. C. CAMPBELL, PROPRIETOR
 AS IT SHOULD BE 12 S. TEJON ST. PHONE BLACK 961

EL PASO ICE & COAL CO.
 PURE ICE MANUFACTURED FROM DISTILLED WATER
 PHONES 46 AND 91
 29 N. TEJON ST.

MANITOU SODA AND IRON WATERS
 HEALTHFUL AND INVIGORATING. FOR GOOD HEALTH, DRINK WATERS THAT ARE PURE
COLO. MINERAL WATER CO. J. R. BALLARD, Propr.
 Telephone 583

610 WIL R. L. POLK & CO'S. WIL



**REAL ESTATE
 INSURANCE
 LOANS**
 PHONE MAIN 209
 23 1/2 N. TEJON ST.

WILLIAMS A B & CO (A B Williams, J H Wilson), Real Estate, Loans and Insurance, 113 1/2 N Tejon, Tel Main 1260. (See back cover.)

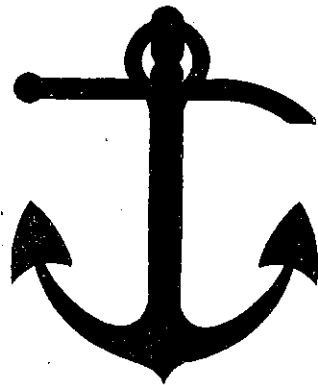

A. B. WILLIAMS J. H. WILSON

A. B. WILLIAMS & Co.

**REAL ESTATE, LOANS
 AND INSURANCE**

Telephone Main 1260
 113 1/2 N. Tejon Street

Colorado Springs, Colo.

Williams A V, bds Union Printers' Home.
 —Barney L, porter C S Social Driving Club, res 828 S Wahsatch av. (Mrs Geneva.)
 —Benjamin, miner Rapson Coal Mine, bds Papeton.
 —Benjamin F, gen agt A T & S F Ry, 118 E Pike's Peak av, res 229 E Willamette av. (Mrs Mary T.)
 —Bertha (wid Joseph C), laund Glen Eyrie, bds 815 E Cache la Poudre.
 —Bessie E, presser The Pantatorium, bds 503 N Wahsatch av.
 —Birdie, student High School, bds 317 Nichols ct.

Williams Christopher C, res 118 E Boulder. (Mrs Emily A.)
 —Clarence G, fireman, res 321 N Sheridan.
 —Cora, bds 408 Howbert (Colo City).
 —Cora, bds 329 W Monument.
 —C Millard, driver, bds 845 High.
 —Daniel, res 516 S Wahsatch av. (Mrs Anna.)
 —David, student Colo School for D and B.
 —Mrs Ella, maid Park Hotel.
 —Essie M, student, bds 2219 N Tejon.
 —Etta J, clk Mrs Mattie Rauschkolb, bds 417 Jefferson (Colo City).
 —Flossie, student, bds 2219 N Tejon.

Good Printing || **PUBLIC OPINION PRINTING CO.**
 THE KIND WE DO East Kiowa Street ::

110 EAST PIKE'S PEAK AVE. **Tucker's Restaurants** 1640-1644 CHAMPA STREET
 COLORADO SPRINGS COLORADO Private Dining Rooms and Lunch Counter DENVER COLORADO

WIL Colorado Springs, Colorado City and Manitou Directory. WIL 611

Williams Franklin, bds 939 S Sierra Madre.
 —Frederic, ins, 25 E Pike's Peak av. res 22 E Columbia. (Mrs Nina L.)
 —Geneva A, presser J S Hunter, bds 503 N Wahsatch av.
 —George A, clk Morse & White, rms 2016 N Tejon.
 —George P, rms 229 E Willamette av.
 —Harold E, rancher, bds 1621 N Corona.
 —Harper, res 2219 N Tejon. (Mrs Alta B.)
 —Helen C, stenog, bds 125 W Mill.
 —Mrs Henrietta, res 428 Lincoln av (Colo City).
 —Herbert C, res 224 S Conejos. (Mrs Eva A.)
 —Ida C, domestic 320 N Cascade av.
 —James A, died Apr 7, '07, age 67.
 —James H, res 123 S Nevada av.
 —Jay S, carp, res 125 W Mill. (Mrs Martha.)
 —Jesse E, moved to Salina, Kan.
 —John, res 1621 N Corona. (Mrs Lydia B.)
 —John A, res 135 Osage av (Manitou). (Mrs Grace.)
 —John H, millman Golden Cycle Mill, res 1844 Midland av (Colo City). (Mrs Margaret.)
 —Joseph, res 38 N Chestnut. (Mrs Mamie.)
 —Joseph G, eng, res rear 554 E Bijou. (Mrs Mary.)
 —Josiah C, lab, res 320 S Institute. (Mrs Dora E.)
 —Judson, student High School, bds 229 E Willamette av.
 —Kenneth E, bkpr St John Bros P Co, res 804 E Monument. (Mrs Kittie.)
 —Leonard S, mach, rms 504 E St Vrain. (Mrs Grace K.)
 —Lewis, millman Golden Cycle Mill, res Colo City.
 —Mrs Martha C, res 503 N Wahsatch av.
 —Mary H (wid Charles M), res 712 N Nevada av.
 —Mary J (wid Wm R), res 709 S Tejon.

Phone 1360
Ford Electric Co.
 5 E. Bijou Street
 We Repair Motors, Elevators, Lights, Telephones, Bells and Anything Electrical or Mechanical

Williams May F, bds 1621 N Corona.
 —Miles E, bds 503 N Wahsatch av.
 —Millard, driver Brown Com Co, bds C F Hays.
 —Mrs Minnie, res 939 S Sierra Madre.
 —Mrs Minnie H, res 218 E Cache la Poudre.
 —Nancy (wid Allen), res 331 E Cimarron.
 —O B, bds Union Printers' Home.
 —Paul T, millman Golden Cycle Mill, res 824 E Kiowa.
 —Phoche (wid Owen B), res 17 N Spruce.
 —Raymond M, moved to Denver.
 —Rebecca S, died May 16, '07, age 23.
 —Robert R, miner Patterson Coal Mine, res Papeton. (Mrs Margaret.)
 —Rollin B, cond, bds rear 554 E Bijou.
 —Rowena M, student High School, bds 222 E San Miguel.
 —Mrs Sallie A, res 218 Willow.
 —Solomon B, res 919 W Cimarron. (Mrs Mary G.)
 —Stella B, student, bds 845 High.
 —Walter, lab Upton Grain Co, res 217 Santa Fe Row. (Mrs Rachel.)
 —Wm J, eng, bds rear 554 E Bijou.
 —Wm M, lab, res 408 Howbert (Colo City). (Mrs Mary A.)
 —Wm R, student Colo Coll, bds 930 N Weber.
WILLIAMS WILLIAM W, Physician, Hours 1 to 3 p m, Office and Res 1414 Wood av, Tel Main 1035. (Mrs Louise S.)
 —Winifred S, stenog, bds 17 N Spruce.

TRAVEL VIA **Best Service**
"Rio Grande Lines" **Finest Scenery**

BINGHAM High Art Photographer
 18 S. Tejon St. Tel. 678

PHONE 13 For Plumber or Steamfitter PHONE 13
Barnes-Stephens Plumbing & Heating Co. 206 North Tejon St.

612 WIL R. L. POLK & CO'S. WIL

WILLIAMSBURGH CITY FIRE
 Insurance Co (of Brooklyn, N Y),
 C P Bennett Agt, 5 E Pike's Peak
 av.

- Williamson Butler, sec Cheyenne Mtn Country Club, res 2 E Boulder.
- Daniel H, cook Scofield's Rest, rms 12 S Corona.
- David C, tmstr, res 639 E Dale. (Mrs Cynthia A.)
- David N, fireman Rock Island System, res 218 E Jefferson. (Mrs Anna M.)
- Etta, domestic, bds Curtis P O.
- George R, driver, res 323 Portland av. (Mrs Della M.)
- James S, trav agt, res 1621 Colorado av. (Mrs LaBelle.)
- Jennie A, domestic 1124 N Tejon.
- John, miner, rms rear 16 E Huerfano.
- Mrs Philomene, moved to Kansas City, Mo.
- Scott, bds 1027 Colorado av.

WILLIAMSON WM WOODS, Real
 Estate, Loans and Insurance, Director Colo Realty Dealers' Assn, Colo Springs Mining Stock Assn, and V-Pres Colo Springs Real Estate Assn, 27 N Tejon, Tel Main 476, res 1625 S Nevada av, Ivywild, Tel Main 608. (Mrs Jeanette McLean.) (See adv.)

Williar Walter K, clk Morse & White, res 1612 Del Norte ct. (Mrs Emma.)

- Willingale Ralph, lab C M Ry, res Colo City.
- Willis Mrs Adelia A, res 136 Navajo av (Manitou).
- Edward, driver J H Campbell, res 1204 Blanco.
- Frances M (wid Willet R), res 629 N Corona.
- Harry L, bds 214 N Cedar.
- Ira, eng El Paso I & C Co, bds 223 W Huerfano.
- Lyman, fireman, bds 223 W Huerfano.
- Marion L, driver Hose Co No 3, res 1201 Colorado av. (Mrs Emily M.)
- Peter L, hostler Kentucky Stables, rms 121 E Bijou.
- Rosabelle, tchr Washington School, bds 629 N Corona.
- Willet R, with Knight-Campbell Music Co, bds 629 N Corona.
- Willits Lillian, bds 120 S 14th.
- Willow Park, see Monument Valley Park.
- WILLS HENRY LEB (Wills, Spackman & Kent),** res 1435 N Cascade av. (Mrs Caroline B.)

PHONE MAIN 476

Residence, Main 608

W.W.WILLIAMSON

REAL ESTATE

INSURANCE, LOANS, CONVEYANCING

Director—Colorado Realty Dealers Association.
 Vice-Pres.—Colorado Springs Real Estate Association.
 Director—Colorado Springs Mining Stock Association.

RENTALS, AND CARE OF PROPERTY A SPECIALTY

27 N. TEJON STREET COLORADO SPRINGS, COLO.

Williamsville Slope Coal Mine, Monument Valley Coal Co proprs, nr C & S Ry 4 miles n of P O

Williar Harry A, driver, res 814 N Prospect. (Mrs Kittie.)

Wills John M, painter, res 914 Lincoln av (Colo City). (Mrs Lulu M.)

—Margaret L, domestic 1508 Wood av.

Ask for Original **Manitou** Table Water
 and Ginger Champagne
 The Manitou Mineral Springs Co. Absolutely Pure and Natural Beware of Substitutes

WIL Colorado Springs, Colorado City and Manitou Directory. WIL 613

WILLS, SPACKMAN & KENT,
 Successors to Henry LeB Wills & Co (Henry LeB Wills, Ellis L Spackman, Edward W Kent), Real Estate, Loans and Insurance, Out West Bldg, Tel Main 350. (See back cover.)

J. D. HILTBRAND
 THE HIGH GRADE
MEHLIN PIANO
 125 1/2 N. Tejon Tel. Main 913

WILLS, SPACKMAN & KENT



Real Estate, Mortgages and Insurance

OUT WEST BUILDING

Established (with the town) 1871 Colorado Springs, Colo.

- Willson Eva B, student Colo Coll, bds 228 E St Vrain.
- Howard, student, bds 228 E St Vrain.
- Joseph W, rancher, res 228 E St Vrain. (Mrs Effie B.)
- M Louise, student High School, bds 228 E St Vrain.
- Wilmore Carrie E, tchr Washington School, bds 810 W Pike's Peak av.
- Wilsey Frank, res 710 N Wahsatch av. (Mrs Sophia.)
- Wilson, see also Willson.
- WILSON ALBERT M, Mayor of** Manitou, Dry Goods, Groceries, Meats and Everything to Eat, 108 Canon av (Manitou), res 110 same, Tel Manitou 6.
- Alexander, printer, res 1031 N Corona. (Mrs Martha.)
- Alexander jr, clk P O, bds 1031 N Corona.
- Alice, student, bds 14 Lincoln av (Colo City).
- Allen C, asst city ticket agt D & R G R R, res 715 11th, Ivywild. (Mrs Frances W.)

- Wilson Amy (wid Charles H), bds 916 E Platte av.
- Andrew, lab, bds 219 Washington av (Colo City).
- Anna, bds 1528 Cheyenne rd.
- Anna, res 621 Washington av (Colo City).
- WILSON ARTHUR M, Mgr Under-**wood Typewriter Co, 21 N Tejon, Tel Main 481, bds Acacia Hotel.
- Bessie, bds 1528 Cheyenne rd.
- Bryant H, millman Golden Cycle Mill, res 505 Plateau av (Colo City). (Mrs Amelia.)
- Charles C, laundryman, rms New Elk Hotel.
- Charles D, died July 13, '07, age 37.
- Charles H, rancher, res nr County Poor Farm. (Mrs Lulu.)
- Charlotte T (wid Nathaniel), res 205 Cheyenne av.
- Claire, student High School, bds 832 E Costilla.
- Curtis, lab, rms 411 Grant av (Colo City).
- Curtis, porter Tucker's Rest, rms 22 N Sierra Madre. (Mrs El-nora.)

COLORADO SPRINGS PAVING & TILE CO.
 505 W. HUERFANO ST. OFFICE 305 DE GRAFF BLDG.
CURBING GUTTERING

Fire, Accident and Penn Mutual Life **INSURANCE** Liberal & Prompt Adjustments **CHAS. P. BENNETT** 5 E PIKE'S PEAK AVENUE

PURE ICE MANUFACTURED FROM DISTILLED WATER
THE EL PASO ICE & COAL CO.
 PHONES 46 AND 91
 29 N. TEJON ST.

DESIGNERS ILLUSTRATORS ENGRAVERS
ROCKY-MOUNTAIN ENGRAVING Co.
 112 EXCHANGE PL. - COLORADO SPRS.
 HALF-TONE PLATE CUTS COPPER & ZINC

The Robinson Drug Co.

THE REXALL STORE

A remedy for each ill. We guarantee satisfaction or refund money without question. Free Delivery Phone 4

614 WIL

R. L. POLK & CO'S.

WIL

STRONG HEALTHY COWS PRODUCE HEALTHFUL MILK

The
Sinton Rustic Home Dairy Co.

Telephone 442

Wilson Cyrus H, millman Portland Mill, rms 428 S Cascade av.

—Daniel Z, died June 23, '07, age 45.

—Della, bds 133 Ruxton av (Manitou).

—Edgar B, clk, res upper end Ruxton av (Manitou). (Mrs Elizabeth.)

—Edna M, bds 928 Colorado av (Colo City).

—Edward, clk Ute Iron Springs (Manitou), res same.

—Edward J, switchman Rock Island System, res 203 Beacon, Roswell. (Mrs Bessie.)

—Eliza J (wid Calis), res 704 N Walnut.

—Elizabeth, clk Ute Iron Springs (Manitou), res same.

—Elsie M, student High School, bds 832 E Costilla.

—Emma, emp Antlers Hotel.

—Etta C (wid Daniel Z), res 844 E Willamette av.

WILSON E J (The Poultry Man), Rhode Islands Reds, Plymouth Rocks and White Wyandottes, Stock for Sale at All Times, 1301-1307 S Tejon, res same, Tel Black 791. (Mrs Carrie S.)

—Flossie P, bds 928 Colorado av (Colo City).

—Frank O, hlpr A S Blake, bds 1116 N Wahsatch av.

—Fred, student, bds 723 E Dale.

—George, mason, res 25 N El Paso. (Mrs Agnes.)

—George B, student, bds 1116 N Wahsatch av.

—George F, mason, bds 25 N El Paso.

WILSON GEORGE Y, D D S, Dentist, 309 N Tejon, Tel Main 814, Hours 9 to 12 a m, 1:30 to 4:30 p m, res 1702 N Nevada av, Tel Main 1134. (Mrs Alice F.)

—Grant, feeder Public Opinion Ptg Co, bds 308 N Chestnut.

—Gustav B, blksmith Rocky Mtn Can Co, res 1820 N Chestnut. (Mrs Matilda.)

—Harley, solr C S Elec Co, bds 311 E Bijou.

—Harriet E (wid John), rms 216 S Cascade av.

—Harvey, tmstr, bds 505 Plateau av (Colo City).

—Helen, bds 1119 N Weber.

—Henry, gardener, res 1116 N Wahsatch av. (Mrs Annie.)

—Henry C, carp, res 1505 N Corona. (Mrs Melinda.)

—James, bds 800 Cheyenne boul.

—James J, student Colo Coll, bds 817 N Cascade av.

—James L, clk Ry Mail Service, res 1127 N Cedar. (Mrs Mattie.)

—James O, porter Rock Island System, res 603 N Spruce.

—James W, carp C M Ry, rms 432 Colorado av (Colo City).

—Jennie, domestic 1206 N Cascade av.

—John, res 1119 N Weber.

—John B, lab, res 517 Ehrich (Colo City).

—John D, mach U S R & R Co, bds 14 Lincoln av (Colo City).

WILSON JOHN H (A B Williams & Co), res 433 Franklin, Tel Main 1827. (Mrs Leota J.)

—John H, carp, res 404 S El Paso. (Mrs Ida.)

—John L, student, bds 308 N Chestnut.

—John M, res 333 W Costilla. (Mrs Permelia A.)

—John S, lab, res 907 E Cucharras. (Mrs Bessie.)

—John V, lab, res 517 Ehrich (Colo City). (Mrs Mary J.)

THE HYDE PAPER CO. PRINTERS' SUPPLIES

100-102 S. Victoria Ave. Pueblo, Colo.

WIL

Colorado Springs, Colorado City and Manitou Directory.

WIL 615

WILSON JOHN W (Public Opinion Printing Co), res 308 N Chestnut. (Mrs Maggie.)

—Joseph, lab, res 206 Philadelphia av. (Mrs Rose.)

—Joseph M, bds 844 E Willamette av.

—Joseph M, farmer, res 231 N Prospect. (Mrs Martha A.)

—J Oliver, bellboy El Paso Club.

—Lee T, bellboy, bds 722 S Wahsatch av.

—Leslie C, res 133 Ruxton av (Manitou). (Mrs Martha A.)

—Mrs Lillie W, propr The Halcyon, furn rooms, 320 N Tejon.

—Lula E (wid H James), res 832 E Costilla.

—Mabel C, student, bds 832 E Costilla.

—Mae A (wid Charles D), dressmkr, bds 423 N Institute.

—Mamie, moved to Denver.

—Mrs Martha L, res 1332 Franklin.

WILSON MARY B, Bkpr Sinton-Rustic Home Dairy Co, res 832 E Costilla.

—Napoleon, res 430 S Nevada av. (Mrs Lydia A.)

—Nathaniel, died Aug 30, '07, age 78.

—Mrs Nellie V, printer, res 902 E Cimarron.

—Nora, tchr, bds 433 Franklin.

—Oren F, res 1332 Lincoln av. (Mrs Theresa M.)

—Orestes, farmer, bds 231 N Prospect.

—Pearl M, student C S Bus Coll, bds 514 Lincoln av (Colo City).

—Mrs Rae D, rms 1414 N Nevada av.

—Richard B, painter, res 1638 Grant av. (Mrs Mary A.)

—Richard L, res 1322 Washington av. (Mrs Mary E.)

—Robert A, driver, res 211 Pawnee av (Manitou). (Mrs Ella A.)

—Robert B, painter Hedrick-Duncan W P & P Co, res 1638 Grant av.

A. B. HUTCHINSON W. B. KIRBY J. L. COLUMBIA

MANITOU LIVERY & TRANSFER CO.

Manitou, Colo.

OFFICE
229 Manitou Avenue
Phone Manitou 9

STABLE
111 Manitou Avenue
Phone Manitou 4

WILSON ROBERT E (Public Opinion Printing Co), res 313 N 7th. (Mrs Elva M.)

—Rowland L, clk John Ferguson, bds 1031 N Corona.

—Roy L, student High School, bds 704 N Walnut.

—Roy R, res 426 W Platte av. (Mrs Maude E.)

—Sarah E (wid Richard B), res rear 832 E Costilla.

—Sidney A, fireman C M Ry, res Florissant, Colo.

—Theodore, millman Golden Cycle Mill, bds 928 Colorado av (Colo City.)

—Thomas, student, bds 1031 N Corona.

—Thomas E, rancher, res s w of County Poor Farm. (Mrs Sophia.)

—Wallie J, res 928 Colorado av (Colo City). (Mrs Dora.)

—Wallace, lab, bds 219 Washington av (Colo City).

—Willa, clk C S Elec Co, rms 406 S Tejon.

—Wm A, carp C S & C C D Ry, res 515 Ehrich (Colo City). (Mrs Georgia A.)

—Wm H, res 717 W Cucharras. (Mrs Kittie L.)

—Wm L, res 25 Ramona av, Ivywild. (Mrs Priscilla.)

—Wm M, porter, res 737 N Pine. (Mrs Willie.)

—Wm P, res 1528 Cheyenne rd. (Mrs Ella M.)

—Wm T, clk P O, bds 1031 N Corona.

—Wm W, porter Rock Island System, res 732 N Pine.

Colorado Midland Ry.

For SALT LAKE CITY, OGDEN,
All Points in CALIFORNIA and
the GREAT NORTHWEST

Gaebel-Clark Engraving Co.

DESIGNERS. ILLUSTRATORS
ENGRAVERS BY ALL PROCESSES

Sixth and Court Sts.
PUEBLO COLORADO

PURE ICE MANUFACTURED FROM
DISTILLED WATER

THE EL PASO ICE & COAL CO.

29 N. TEJON ST.

PHONES 46 AND 91

TRAVEL VIA

"Rio Grande Lines" Best Service
Finest Scenery

Enterprise Furniture Co. Stoves & Ranges

129-131
E. HUERFANG STREET

616 WIN

R. L. POLK & CO'S.

WIN

Wimsatt Mrs Lou E, bds 612 El Paso boul (Colo City).
Winans Emma A (wid Charles), res 316 W St Vrain.
—Hazel, folder Gowdy-Simmons Ptg Co, bds 316 W St Vrain.
Winchell Ephie J, washer Burton Sinker, res 16 W Cimarron. (Mrs Mary.)
Winchester Mrs Fannie, bds 944 N Walnut.
—Frank, chef McRae Rest, res 1020 S Sierra Madre. (Mrs Maude.)
—Wm F, tmstr, res 310 Washington av (Colo City). (Mrs Alice.)
Windle J Clyde, repr Colo Auto & Supply Co, rms De Graff Bldg.
Windsor Joseph A, lab U S R & R Co, res 1706 Colorado av. (Mrs Catherine.)
—The, Minnie Ax propr, furn rooms and rest, 122 S Nevada av.
Wineman Margaret E (wid Sylvanus), res 1804 N Tejon.
—Mary A, bds 1804 N Tejon.
Winemiller John C, tchr Colo School for D and B.
Winer Honor, student High School, bds 409 N Tejon.
—Mrs Nellie, bds 409 N Tejon.
Wines Mary B, rms 320 N Tejon.
Winfield Christine, bds 32 N Chestnut.
—Emily J, res 32 N Chestnut.
—Ransom D, student, bds 32 N Chestnut.
Winfrey Edna, student High School, bds 711 N Spruce.
Wing Archie J, carp U S R & R Co, res 917 Lincoln av (Colo City).
—Pat, curios, 110 Ruxton av (Manitou), res same.
—G Clark, foreman Crissey & Fowler Lbr Co, res 21 Mt Washington av, Ivywild. (Mrs Stella E.)
—Herbert K, lawyer, 7 Midland Blk, res 23 Mt Washington av, Ivywild.
—John T, res 23 Mt Washington av, Ivywild. (Mrs Eunice S.)
—Mary A (wid Russell), rms 1819 N Cascade av.
—Settlement, Mrs Margaret Kinney matron, Cheyenne Park.

Winger Solomon P, driver Sanitary Dairy Co, res 519 W Bijou. (Mrs Cora C.)
Wingfield Anna H, student, bds 419 S Cedar.
—Charles W, carp, res 419 S Cedar.
—J J, res Manitou.
Winings America, bds 729 N Walnut.
Winkenwerder H A, tchr Colo Coll, rms 232 E Willamette av.
Winkler Caddie O, music tchr, bds 1111 E St Vrain.
WINKLER, DAVIS & BLACK (W L Winkler, F L Davis, O C Black), Real Estate, Loans and Insurance, 17 E Pike's Peak av, Tel Main 701. (See front cover.)
—Othniel A, janitor, res 1111 E St Vrain. (Mrs Mary.)
—Robert O, bkpr Nicholas Leipheimer, bds Antlers Hotel.
WINKLER WALTER L (Winkler, Davis & Black), res 120 E Del Norte, Tel Main 1025. (Mrs Nella H.)
Winn, see also Wynn.
—Laureda E, student High School, bds 215 E Monument.
—Thomas M, res 215 E Monument. (Mrs Annie M.)
Winne Mrs Elizabeth, res 227 Main, Roswell.
—Peter C, res 104 N Park pl. (Mrs Maria E.)
WINONA MILLS, C H Obland Sales Agt, Mnfrs of the Finest Line of Hosiery and Underwear for Men, Women and Children, 429 E Pike's Peak av, Telephone.
Winslow Charles W, clk C S & C C D Ry, res 228 E Fountain. (Mrs Ernestine.)
—Egbert W, frt agt C S & C C D Ry, Conejos cor Rio Grande, res 308 E Monument. (Mrs Nellie M.)
—Kate D (wid Harrison), res 329 S Tejon.
Winston Lloyd R, watchmkr C F Arcularius & Co, bds 2225 N Nevada av.
—Minnie C, res 2025 N Nevada av.

MUETH'S CANDIES, CAKES, ICE CREAM

Where Quality is the First Consideration
26 North Tejon Street

WIN Colorado Springs, Colorado City and Manitou Directory. WIT 617

Winter Mrs Eleanor M, janitor, res 561 E Platte av.
—E John, watchman, res 561 E Platte av. (Mrs Eleanor M.)
—James, plasterer, res 220 Willow. (Mrs Mary H.)
—Rhoda H, student, bds 220 Willow.
—Sarah, domestic 1924 N Nevada av.
—Stattie A, student, bds 1511 N Tejon.
—Wm M, solr Cliff Dwellers' Ruins, res 1511 N Tejon. (Mrs Laura J.)
Winterburn Samuel M, carp, res 1616 Colorado av. (Mrs Maggie.)
Winternitz David, student High School, bds 319 Colorado av (Colo City).
—Isaac A, phys, 319 Colorado av (Colo City), res same. (Mrs Nellie H.)
Winters Eli H, lab, bds 16 N Corona. (Mrs Laurana.)
—Lee, driver A W Clark, rms 25 Lincoln av (Colo City).
Wintz Wm, saddler C S Harness V & T Co, res 120 S Cascade av.
Wiren Jenny, died May 28, '07, age 36.
Wirick Bruce, student Colo Coll, bds Hagerman Hall.
—Sheridan D, real est, 431 Colorado av (Colo City), res 217 Jackson (Colo City). (Mrs Cora B.)
Wirth Jacob, woodwkr Hemenway Carriage Co, res 707 N Pine. (Mrs Hattie.)
—Lawrence, student Central Bus Coll, rms 707 N Pine.
Wirtz Emil J, bds 818 High.
—Solomon M, hostler 19 W Boulder.
Wiscamp Frank, watchmkr, res 15 S El Paso. (Mrs Ida.)
Wise Andrew, lineman, bds 509 W Pike's Peak av.
—Arthur B, insp, bds 410 S Cascade av. (Mrs Ethel F.)
—Charles, res 324 S 5th (Colo City).

Why Drudge WHEN FOR LESS EXPENSE YOU CAN
COOK WITH GAS
THE GAS CO.
107-111 E. KIOWA
PHONE OUR GIRL, MAIN 2400

Wise Clara (wid Edgar), res 616 S Nevada av.
—J Charles, motorman, res 717 S Sahwatch. (Mrs Cora.)
—Mrs Rose, student Central Bus Coll, rms 701 Pelham pl.
—Wm H (Wise & Rose), res 319 E Bijou. (Mrs Mary J.)
WISE & ROSE (W H Wise, F S Rose), Mnfrs of Harness, Saddles, Trunks, Suit Cases, Traveling Bags, etc, Imported Saddlery and Mexican Hand Carved Leather Goods, Carriages, etc, 16 E Pike's Peak av, Tel Main 574.
Wisenberg C R, ball player, rms 117½ S Tejon.
Wister, see also Wcista.
—George W, res 230 Grant av (Colo City).
WISTER HARRY H (Wister Plumbing Co), res 302 Grant av (Colo City), Tel Blue 541, Home 26. (Mrs Mary V.)
WISTER PLUMBING CO (H H Wister), Modern High Grade Plumbing, Steam and Hot Water Heating, Full Stock of Plumbing Goods and Fixtures, 104 N Spruce, Tel Black 171, Res Tels Blue 541 and Home 26. (See adv under classified Plumbers.)
Wiswell Lloyd C, millman Golden Cycle Mill, bds 330 Colorado av (Colo City).
Witbeck, see also Whitbeck.
—Fannie, tchr Garfield School, bds 929 N Nevada av.
Witchen Nicholas, bkpr, rms 825 N Weber.
Witherell, see also Wetherell.

Electro-Thermatorium and Sanitarium Treatment Rooms
124 S. Tejon Street

PURE ICE MANUFACTURED FROM DISTILLED WATER
PHONES 46 AND 91
29 N. TEJON ST.
THE EL PASO ICE & COAL CO.

THE WATERMAN PRESS

Printers and Publishers

112 E. Cucharras St.

WE PRINTED THIS DIRECTORY

Phone Main 1154

GAZETTE WANT ADS Pay Best. Try, and See

Quick Results, Sure Results

5c per line per day, \$1 per line per month

THE HOUSTON LUMBER CO.

20 to 32 W. Vermijo Ave.
Tel. Main 102

BUILDERS' HARDWARE
LUMBER AND PLASTERING MATERIAL

618 WIT

R. L. POLK & CO'S.

WOL

KENTUCKY STABLES SADDLE HORSES and DIVIDED SKIRTS FOR LADIES

121 E. Bijou St. Phone 568

WITHERELL E HIBBARD, Land and Loan Broker, Real Estate, Loans, Short Time Money, Suite 22-23 Exchange Bank Bldg, Tel Main 1143, res 1311 N Wahsatch av, Tel Main 724. (Mrs Cornelia K.)
—Louise C, stenog, bds 1311 N Wahsatch av.
—Luther B, lab U S R & R Co, res 406 S 6th (Colo City). (Mrs Mabel E.)
—Robert J, trav agt, res 1023 N Corona. (Mrs Daisy.)
Witkind Morris, bus mgr Cragmor Sanatorium, 5 miles n of P O, res same.
Witschen Nicholas, bkpr Puffer, Tucker Merc Co, bds 825 N Weber.
Witt Robert G, watchman, res 911 S Royer. (Mrs Amanda.)
Wittichen Murray F, draftsman T P Barber, rms 812 E Kiowa.
Wittman Albert G, appr C M Ry, bds 21 Telluride av (Colo City).
—George, lab, res 21 Telluride av (Colo City). (Mrs Matilda.)
—Katherine, bds 21 Telluride av (Colo City).
—Walter P, hlpr, bds 21 Telluride av (Colo City).
WOESTMAN EDWARD F, Mgr Keystone Mercantile Co, 112 S Tejon, Tel Main 136, res 1223 N Nevada av, Tel Main 1336. (Mrs Henrietta C.)
Wogan George P, printer, bds 618 W Platte av.
Wohrle, see also Worley.
—Carl A, chef Acacia Hotel.
Wolbach John A, clk, res 1211 E Boulder. (Mrs Sarah J.)
—Ralph E, car repr, res 522 N Hancock av. (Mrs Lanie L.)

Wolcott Observatory, N Cascade av bet Cache la Poudre and San Rafael.
Wolver Grace, student High School, bds 423 N Wahsatch av.
—James C, electr Central Elec Co, rms Y M C A.
Wolf, see also Wolff and Wulff.
—Charles, carp U S R & R Co, res 1021 Lincoln av (Colo City). (Mrs Rosa.)
—Edward W, millman Golden Cycle Mill, res 114 N Spruce.
—Frank, res 1802 Park av. (Mrs Carrie B.)
—John S, contr, res 418 N Nevada av.
WOLF WM C, Physician and Surgeon, Hours 8 to 10 a m, 2 to 4 and 7 to 8 p m, 323 Lincoln av (Colo City), res same, Home Tel 236. (Mrs Alice H.)
—Wm T (Wolf & Frost), res 221 E Bijou. (Mrs Etta A.)
WOLF & FROST (W T Wolf, C A Frost), Proprs The Antlers Livery, Finest Single Drivers and Carriages, Opera, Party and Wedding Calls a Specialty, 21-23-25-27 N Cascade av, Tel Main 71.
Wolfe Audrey G, bds 2020 N Nevada av.
—Chapel (Congregational), Papeton.
—Edward N, City Marshal (Colo City), res 513 Lincoln av (Colo City). (Mrs Fannie M.)
—Elijah B, moved to Sugar City, Colo.
—Hazel K, bds 2020 N Nevada av.
—John, rancher, res 905 Cheyenne rd. (Mrs Mary E.)
—Mary E, matron Colo School for D and B.
—Mrs Mary J, res 610 E St Vrain.
—Minnie, bds 610 E St Vrain.
—Sol T, ins, res 2020 N Nevada av. (Mrs Libbie T.)
Wolfer Mrs Anna, moved to Cheyenne, Wyo.

B. BENTON CABINET AND JOB WORK

116 EXCHANGE PLACE TEL. RED 233

Hawfinch's

EVERYTHING FOR EVERYBODY

"ALWAYS AFTER
YOUR TRADE"
PHONE 467

WOL Colorado Springs, Colorado City and Manitou Directory. WOO 619

Wolff, see also Wolf, Wolfe and Wulff.
—Frank L (Kinsman & Wolff), res 310 Monroe (Colo City). (Mrs Carrie.)
—Herman E A, foreman Wm Clark, bds 208 N Corona.
Wolgamood Elias J, carp, res 917 Jefferson (Colo City). (Mrs Lottie.)
Wollesen A Theresa (wid Hans C), res 414 E St Vrain.
—Clara C, dressmkr, bds 414 E St Vrain.
—Peter, sec Paris Drug Co, bds 414 E St Vrain.
Wolter Frederick, res 837 E Kiowa. (Mrs Mary.)
—Herman E, uphlstr Enterprise Furn Co, res 514 N Wahsatch av.
Wolverton Hiram J, driver, bds 543 E Cimarron.
—Nannie, bds 312 Lincoln av (Colo City).
—Thomas B, miner, res 543 E Cimarron. (Mrs Sadie.)
—T M, bds 312 Lincoln av (Colo City).
Wolz Gottlieb, cook Cliff House, rms 150 Ute av (Manitou). (Mrs Hulda.)
Womack Eliza G, bds 121 E St Vrain.
—Robert M, res 121 E St Vrain.
—Samuel R, bds 121 E St Vrain.
Woman's Club, Mrs E C Goddard pres, 808 N Cascade av.
—Educational Society, Palmer Hall.
W C T U, see p 51.
WOMEN'S HAND LAUNDRY, Mrs Katherine Ewers Propr, Strictly Hand Work Guaranteed, Family Washing Solicited, Called for and Delivered, Orders Taken for Landscape Gardening, 74 Main (Colo City), Tel Blue 652.
Wonderling John R, moved to Pueblo.
Wood Ada H (wid Charles B), res 222 E Jefferson.
—Adelia M, died Aug 4, '07, age 62.
—Alpheus A, contr, 13 Carpenters al, res 913 N Wahsatch av. (Mrs Nannie E.)

Weber Cycle & Supply Co.

Phonographs, Talking Machines
and Records

6 E. Kiowa St. Phone Main 466

Wood Bertram E, jeweler, bds 410 S Cascade av.
—Charles H, clk Pelta's Dept Store, bds 610 E St Vrain.
—Charles H, shoemkr, 224½ S Tejon, res 622 12th, Ivywild. (Mrs Laura A.)
—Charles W, res 1020 N Walnut. (Mrs Mary A.)
—Claudia H (wid Charles A), res 601 E St Vrain.
—Dana E, clk F H Martin Drug Co, res 1421 N Corona. (Mrs Edith A.)
—Earl J, barber, 402 W Bijou, res 411 W Platte av. (Mrs Mary E.)
—Elsie M, milliner Kerns & Johnson, bds 410 S Cascade av.
—Emma H (wid Solomon F), res 410 S Cascade av.
—Frances, rms The Lennox.
—Frederick M, bds 816 Cheyenne rd.
—Helen C, bds 14 Beverley pl.
—Hurlburt J, baker Richard & Millar, res 403 Jefferson (Colo City). (Mrs Frances A.)
—James A, tchr, bds 601 E St Vrain.
—James H, trav agt, rms 112 N Walnut.
—Joseph P, clk Robinson Drug Co, res 425 E Boulder. (Mrs Augusta Y.)
—Oscar B, dept mgr C M Ry, res 1812 Washington av. (Mrs Edna H.)
—Samuel M, clk Gano-Downs Co, rms 117 N Nevada av.
—Selden, bds 616 S Tejon.
—Wallace, student High School, bds Y M C A.
—Wm A, moved to Fruita, Colo.

TRAVEL VIA

"Rio Grande Lines" Best Service
Finest Scenery

PASSENGER AND FREIGHT ELEVATORS
OTIS ELEVATOR COMPANY
DENVER, COLORADO
OPERA HOUSE BLOCK

PURE ICE MANUFACTURED FROM
DISTILLED WATER
EL PASO ICE & COAL CO.
29 N. TEJON ST.
PHONES 46 AND 91

ALEX. MacKENZIE Latest Domestic & Imported
THE TAILOR PATTERNS
21 East Bijou St. Tel. Main 1193

620 WOO

R. L. POLK & CO'S.

WOO

WOOD WM W, City Pass Agt Rock Island System, 2 E Pike's Peak av, res 1908 N Tejon, Tel Main 1658. (Mrs Mary J.)
—Wm W, undertkr Beyle Furniture & U Co, res 215 Grant av (Colo City). (Mrs Lena A.)
Woodard Charles H, student Colo Coll, bds 731 N Wahsatch av.
—Edna F, student, bds 731 N Wahsatch av.
—Francis T, insp, res 731 N Wahsatch av. (Mrs Eleanor F.)
—George W, died Feb 10, '07, age 47.
—J C, student Central Bus Coll, rms 112 S Corona.
—Maude, stenog, bds 1010 E Cimarron.
—Susan N (wid Turner), bds 1010 E Cimarron.
—Willis A, res 1010 E Cimarron. (Mrs Alice R.)
Woodbridge Homer E, tchr, res 1612 N Tejon. (Mrs Isabelle S.)
Woodbury Elias O, trav agt, res 129 S Weber. (Mrs Mary C.)
Woodcock John, bds County Poor Farm.
Wooden Mary E (wid Wm T), res 1612 N Royer.
—Ralph, supt Curtis and Rapson Coal Mines 4 miles n e of P O, res 1625 N Corona. (Mrs Rosetta.)
—Wm, foreman Rapson Coal Mine, res 1717 N Royer. (Mrs Agnes M.)
Woodford Inez C, nurse, 215 N Cascade av, rms same.
Woodhead Joseph B, carp, res 122 N 7th. (Mrs Nora E.)
—Verne, student, bds 122 N 7th.
Woodhull Lottie S, nurse, 814 S Cascade av, bds same.
—Sherman D, emp Gillis Bros Lbr & Bldg Co, res 814 S Cascade av. (Mrs Nettie A.)
Woodland Thomas C, porter, res 314 E Cimarron. (Mrs Berta.)
Woodman Samuel, bds Union Printers' Home.
Woodmen of the World Halls, 9 E Bijou and Waycott Bldg (Colo City).

Woodress Nellie A, clk Mueth's, rms Cheyenne Apartments.
Woodring Colmore L, brklyr, res 302 S Prospect. (Mrs Genoa.)
—Daisy B, milliner C S Dry Goods Co, bds 302 S Prospect.
—Helen, tchr, bds 302 S Prospect.
—James E, brklyr, bds 302 S Prospect.
—John T, brklyr, bds 302 S Prospect.
—Wilda B, student High School, bds 302 S Prospect.
WOODRUFF A F, Lawyer, Buys and Sells Missouri Farm Mortgages, 7-8 Giddings Bldg, Tel Main 802, res 1832 N Nevada av. (Mrs Isola L.)
—Mrs Elnora, res 509 E Kiowa.
—John F, tmstr, res 208 Red Rock av, Arensdale.
—Myrna L, tchr Colo School for D and B.
—Thomas J, clk J R Friedline, bds 509 E Kiowa.
Woods Addison B, bds County Poor Farm.
—Arthur E, bkpr W N Burgess, bds 407 N Wahsatch av.
—Arthur R, expman, res 510 W San Rafael. (Mrs Lela M.)
—Beverly W, driver, bds 801 N El Paso.
—Charles C, student, bds 219 N Nevada av.
—Dorothy L, student, bds 1806 N Cascade av.
—Mrs Emma E, laund, res 610 N Franklin.
—Frank, porter, bds 210 E Rio Grande.
WOODS FRANK M, Sec and Mgr Woods Investment Co, 200 Mining Exchange Bldg, Tel Main 123, res 1806 N Cascade av, Tel Main 345. (Mrs Hattie E.)
—Frank M jr, student, bds 1806 N Cascade av.
—Gertrude, clk C S Dry Goods Co, bds 25 S Corona.
—Harry E, moved to Laguna Beach, Cal.
—Herbert, trav agt, res 220 Jefferson (Colo City). (Mrs C A.)

PASTER & BLOOD

CARPENTERS AND CONTRACTORS
SHOP 4 EAST KIOWA STREET TELEPHONE 801

WOO Colorado Springs, Colorado City and Manitou Directory. WOO 621

Woods H C Memorial Chapel (Baptist), 1531 N Tejon.
WOODS INVESTMENT CO, F M Woods Sec and Mgr, 200 Mining Exchange Bldg, Tel Main 123.
—James, lab, res Red Rock Canon (Colo City). (Mrs Etta.)
—Jeannette, clk C S Dry Goods Co, bds 25 S Corona.
—Mrs Jennie, res 409 E Platte av.
—John H, porter T F Burke, res 210 E Rio Grande. (Mrs Mary L.)
—Mrs Kate, rms 23 E Boulder.
—Lander, died Dec 29, '07, age 20.
—Lizzie H (wid Wm G), res 516 E Uintah.
—Margaret P (wid Justus C), res 225 E Bijou.
—Michael E, moved to Green Mountain Falls, Colo.
—Nellie (wid Wm H), bds 321 S Wahsatch av.
—Ott M, clk Brown Com Co, res 615 W Platte av. (Mrs Estella M.)
—Pearce, student, bds 623½ N Wahsatch av.
—Ruth, student High School, bds Spaulding House.
—Sadie, clk C S Dry Goods Co, bds 25 S Corona.
—Samuel N, milk, res 801 N El Paso. (Mrs Belle M.)
—Warren, moved to Santa Ana, Cal.
—Wiley, driver, res 207 N Corona. (Mrs Lou M.)
—Wm H, bds 516 E Uintah.
Woodside Forrest, real est, res Platte av, Nob Hill. (Mrs Clara C.)
WOODSIDE WM P, County Surveyor, Court House, Tel Main 507, res 210 E Cucharas.
WOODSMALL MRS MARY H, China Decorator, Water Color, Oil and Pastel, Wood Carving and Pyrography, Private and Class Lessons Given, Decorated and Undecorated China for Sale, 328-329 De Graff Bldg, res South Hall.
—M Helen, physical director Colo Coll, rms South Hall.

W. I. LUCAS
BICYCLES
and SUPPLIES
119 N. Tejon St. Phone Main 900

Woodson Everard M, solr, res rear 111 S Weber.
—Sarah E, clk Giddings Bros, bds 215 E Monument.
Woodward Agnes P (wid George W; Grand Laundry), res 122 Colorado av (Colo City).
—Bessie, student High School, bds 1718 N Nevada av.
WOODWARD EDWIN C, Assayer and Chemist, 26 E Kiowa, Tel Main 315, res 1718 N Nevada av, Tel Main 1314. (Mrs Annie T.)
—Elizabeth C, student, bds 1718 N Nevada av.
—Rev George H, bds 9 Colorado av (Colo City).
—Harry W, student, bds 1718 N Nevada av.
—Richard C, mach Van Briggie Pottery Co, bds 311 Jackson av (Colo City).
—Wm G, baker, 328 Colorado av (Colo City), res 311 Jackson (Colo City). (Mrs Caroline.)
Woodworth Harmony, tchr, res 1630 N Nevada av.
—I Johnson, lawyer, res 1002 N Wahsatch av.
—John B, died July 17, '07, age 68.
—Minnie E (wid Wm W), rms 325 N Tejon.
—Wm W, died Sept 2, '07, age 36.
Woody T Frank, phys, 548 E Bijou res same. (Mrs Alice.)
—Wm, treas Freeman Mining & Dev Co, res 642 Maple. (Mrs Lulu.)
Woolery Thomas V, horseshoer G B Christian, rms The Ormonde.

TIGER TIRES

118 East Huertano St.

THE BEST EVER

At Tiger's Bicycle Shop
Tel. Main 2525

PURE ICE MANUFACTURED FROM
DISTILLED WATER
EL PASO ICE & COAL CO.
29 N. TEJON ST. PHONES 46 AND 91

DRINK
WALTER'S GOLD LABEL BEER

R. Forrester Geologist and Mining Engineer
Makes Reports on Mines
212 to 218 Brooks Arcade (Opp. Knutsford Hotel) Salt Lake City

PURE ICE MANUFACTURED FROM
DISTILLED WATER
EL PASO ICE & COAL CO.
29 N. TEJON ST. PHONES 46 AND 91

H. A. SCURR, REAL ESTATE AND LOANS
CHattel LOANS WANTED
Phone Black 962 20 S. Tejon St. **HOUSES FOR RENT**

622 WOO

R. L. POLK & CO'S.

WRE



126 E. PIKE'S PEAK AVE. TEL. MAIN 160

- Woolsey Charles G, music tchr, 221 E Platte av, res same. (Mrs Helen.)
- Richard H, student High School, bds 221 E Platte av.
- Rosa C (wid John), domestic 222 Cheyenne rd.
- Theresa, student High School, bds 811 N Cedar.
- Woolworth Mrs Sarah, res 210 Colorado av (Colo City).
- Work Anna D, tchr, bds 923 N Wahsatch av.
- David C, gardener, res 515 S Nevada av. (Mrs Mary F.)
- Frank A, barber, 11 1/2 W Huerfano, res 721 N Royer. (Mrs Lulu B.)
- Hanna D, tchr Lowell School, res 923 N Wahsatch av.
- James P, clk Kaufman & Co, res 923 N Wahsatch av. (Mrs Lizzie S.)
- Julia R, student High School, bds 923 N Wahsatch av.
- McClellan W, student Colo Coll, bds 722 N Weber.
- Mining & Milling Co, W R Water-ton sec, 129 E Pike's Peak av.
- Working Eliza L (wid Jonas E), bds 520 E Bijou.
- WORKING MEN'S HOME, Rev Wm H Lee Supt, Wm Owens Mgr, Furnished Rooms, Everything New, Bath and Barber Shop in Connection, Free Reading Room and Employment Bureau, 25-27 W Huerfano.**

- Worley, see also Wohrle.
- Andrew W, fireman C M Ry, res 2014 Monroe (Colo City).
- Bessie E, hairdresser E R Crooks, bds 628 E Uintah.
- Charles, fireman, bds 906 Jackson (Colo City).
- Douglas, mason, res 628 E Uintah. (Mrs Sarah I.)
- James, res 906 Jackson (Colo City). (Mrs Rachel.)
- John F, pipeftr, res 5 Washington av (Colo City). (Mrs Clara C.)
- Leonard P, barber, bds 850 E Monument. (Mrs Cena H.)
- Willard F, hlpr C S & C C D Ry, bds 906 Jackson (Colo City).
- Wm (Rumsey & Worley), res 911 Monroe (Colo City). (Mrs Nira.)
- Worster Edgar R, 2d hd gds, 117 E Huerfano, res 9 W Boulder pl. (Mrs Mary E.)
- Mrs Isabelle, housekpr 15 W Mill.
- Wm, driver E R Worster, bds 9 W Boulder pl.
- Worth George W, supervisor B and B C M Ry, res 21 N 13th. (Mrs Clemmie K.)
- Worthing Bruce O, clk, bds 219 E Yampa.
- Hazlett A, tchr Bristol School, res 219 E Yampa.
- Mary E (wid Wm A), res 831 E Monument.
- Wilbur F, clk W N Burgess, res 219 E Yampa. (Mrs Myra E.)
- WRAY H RUSSELL, Sec Chamber of Commerce, res 33 W Willamette av, Tel Main 143. (Mrs Martha.)**
- Wm C, moved to Sugar City, Colo.
- Wreath Wm B, foreman, res 206 Hagerman (Colo City). (Mrs Minnie K.)
- Wrensich Alice, maid 631 N Cascade av.

FAIRYLAND Moving Pictures Continuous
from 1 to 11 P. M., and you don't
Program Changed Three Times a Week have to wait. 116 N. Tejon

Chris Pedersen

Contractor and Builder

Rear 20 E. Bijou :: Tel. Main 1639

WRI

Colorado Springs, Colorado City and Manitou Directory.

WRI 623

- Wright Mrs Ada A, res 126 Washington av (Manitou).
- Alice C, bds 833 E Kiowa.
- Alonzo J, lab Sanitary Dairy Co, res 1/2 mile s e of Prospect Lake.
- Arthur, emp Denny & Sommers, bds 115 W Moreno av.
- Charles J, sec Colo Inv & Realty Co, res 1719 N Nevada av. (Mrs Minnie P.)
- Claude R, student, bds 732 Hayes.
- Daniel M, carp, res 1114 Lincoln av. (Mrs Mary E.)
- David R, live stock, res 215 S El Paso. (Mrs Letitia.)
- Ella M, moved to Cincinnati, O.
- Elvin, died Apr 17, '07, age 50.
- Mrs Emma, res 932 Jefferson (Colo City).
- Florence, bds 833 E Kiowa.
- Florita L, bds 833 E Kiowa.
- Frank M, lab U S R & R Co, res 2125 N 7th. (Mrs Kate M.)
- WRIGHT GEORGE W, Driver Sinton-Rustic Home Dairy Co, res 912 E Costilla. (Mrs Anna.)**
- James C, lab, res 1005 S Weber. (Mrs Alice.)
- John W (J W Wright & Co), res 419 Cheyenne rd. (Mrs Roselpha.)
- Joseph F, expman, Bijou n e cor Tejon, res 924 N Walnut.
- WRIGHT J W & CO (John W and Mrs Roselpha Wright), Brokers, Members Colo Springs Mining Stock Assn, Bonds, Stocks and Mines, Suite 506 Mining Exchange Bldg, Tel Main 216.**
- Katharine A, prin Columbia School, rms 229 E Willamette av.
- Lewis M, res 115 W Moreno av. (Mrs Fannie.)
- Margaret, bds 215 S El Paso.
- Martha, nurse, 318 E Yampa, res saem.
- Mary D, student, bds Nob Hill.
- Mary E (wid Edwin W), bds 801 N Weber.
- Mary S (wid Samuel B), res 216 N Prospect.
- Menzo J, tmstr, res 212 E Cimaron. (Mrs Laura.)

STILL THE BEST
CROSSE and BLACKWELL'S CHOW CHOW
O. E. HEMENWAY
115 S. Tejon St.

- Wright Melvin D, hlpr Rock Island System, res 2125 N 7th.
- M Oviatt, hlpr Rock Island System, bds 2125 N 7th.
- Mrs Naomi J, rms 128 N Wahsatch av.
- Newton B, student High School, bds Nob Hill.
- Paul, student Zigzag Bus Coll.
- Ralph R, stenog Wills, Spackman & Kent, bds 1114 Lincoln av.
- Raymond L, moved to Boulder, Colo.
- Reason C, carp, res 732 Hayes. (Mrs Sallie.)
- Mrs Roselpha (J W Wright & Co), res 419 Cheyenne rd.
- Mrs Sarah E, res rear 909 S Cascade av.
- Mrs Sarah R, bds 1005 S Weber.
- Stella, domestic, res 424 E Kiowa.
- Stephen W, drugs, 208 Manitou av (Manitou), res 126 Washington av (Manitou). (Mrs Ada A.)

Circulars
Addressed

Get Our Rates

R. L. Polk & Co.
Salt Lake City

TRAVEL VIA **Rio Grande Lines** Best Service
Finest Scenery

PATENTS

CHARLES O. ERBAUGH
PATENT LAWYER
ENGINEER AND MACHINIST
COMMONWEALTH BUILDING
DENVER, COLO.

THE EL PASO ICE & COAL CO.
 PURE ICE MANUFACTURED FROM DISTILLED WATER
 PHONES 46 AND 91
 29 N. TEJON ST.

CHARLES GEISSLER Contractor and Builder
 The Lowest Jobbing Rates
 TELEPHONE MAIN 844 120 N. NEVADA AVE. in Town

624 WRI R. L. POLK & CO'S. XOU

WRIGHT THOMAS J, Contractor and Builder, 26 Carpenters Alley, res 1414 Lincoln av, Tel White 611. (Mrs Mary E.). (See adv.)
 Wunderly Anna M, maid 505 N Cascade av.
 Wyatt Alfred, carrier P O, res 823 E St Vrain. (Mrs Margaret.)



T. J. WRIGHT
GENERAL CONTRACTOR
and BUILDER
 Shop: 26 Carpenter's Alley



ESTIMATES GIVEN ON ALL BUILDING WORK
 Residence, 1414 Lincoln Avenue
 Residence Phone White 611

Wright Rev Wiley K, res Nob Hill. (Mrs Sarah D.)
 Wubben John, carp, res 1120 Lincoln av. (Mrs Martha E.)
 Wukesich John, lab, bds 723 Washington av (Colo City).
 —Luke, lab, bds 723 Washington av (Colo City).
 Wulff, see also Wolf, Wolfe and Wolff.
 —Frank F, pres and mgr Wulff-Sullivan Shoe Co, res 612 N Corona. (Mrs Irene.)
 —G Henry, harnessmkr Herrington Merc Co, res 1714 S Nevada av. (Mrs Lizzie L.)
WULFF-SULLIVAN SHOE CO, F
 F Wulff Pres and Mgr, N Sullivan V-Pres, D H Sullivan Sec and Treas, "Queen Quality" for Ladies, "Nettleton" for Men, A Good Place to Buy Good Shoes, 118 S Tejon. Tel Black 703.
 Wulfhopp Henry C, molder Progressive Stove & Furnace Co, res 115 N 8th (Colo City). (Mrs Christina.)
 Wunderlich Christian, lab Glen Eyrie, res 918 Jefferson (Colo City). (Mrs Marie.)
 —Mrs Eliza, laund Glen Eyrie.

Wyatt Cotton (Howard & Wyatt), res 325 E Huerfano. (Mrs Laura E.)
 —Harrison L, student Colo Coll, bds Plaza Hotel.
 —Judson S, lab, res 412 E Huerfano. (Mrs Ella.)
 Wycoff Mary, waiter Harvey Eating House, rms Union Depot.
 Wyer, see Weir.
 Wylie, see also Wiley.
WYLIE J ROY, Driver Sinton-Rustic Home Dairy Co, res 814 E Cimarron. (Mrs Nellie.)
 Wyman Mrs Celia, res 714 High.
 —Charles H, curios, 18 E Pike's Peak av, res 306 N Cascade av. (Mrs Mary A.)
 —Henry W, jeweler, 10 S Tejon, res 306 N Cascade av.
 —Norma H, student, bds 714 High.
 Wynn, see also Winn.
 —Cynthia C (wid Wesley J), res 2016 N Tejon.
 Wyper Robert, mining, bds 802 E San Miguel.
 Wyss Louise L, prin Seventh Day Adventist School, bds 126 N Cascade av.

X

Xourafen Gustav, lab, bds 208 Main (Colo City).

For California SEE THAT YOUR TICKET READS via
"The Salt Lake Route"
 The New Line. SHORTEST and BEST

BURGESS, 112 N. TEJON ST.
 Home Made Bread and Rolls

YAL Colorado Springs, Colorado City and Manitou Directory. YE 625

Y

YALE DR A ALBERTINE, Physician and Surgeon, 321 N Tejon, res same, Office Hours 2 to 4 and 7 to 8 p m, Tel Black 53.
 —Curtis B, rancher, bds 321 N Tejon.
 —Marion W, rancher, bds 321 N Tejon.
 —Mildred A, student, bds 321 N Tejon.
 Yamakishi S, miner Danville Coal Mine, bds Curtis P O.
 Yamashita R, miner Danville Coal Mine, bds Curtis P O.
 —T, miner Danville Coal Mine, bds Curtis P O.
 Yanakori Y, miner Danville Coal Mine, bds Curtis P O.
 Yancy Sterling P, driver Brink Coffee Co, res 1003 Cheyenne rd. (Mrs Laura E.)
 Yanda Mrs Emma (wid Edward), res 820 Jefferson (Colo City).
 Yantis Henry, eng, res 306 Berkley, Roswell. (Mrs Ollie.)
 —Henry, porter Rock Island System, res 702 E Cucharras.
 Yarbrough John T, clk O E Hemenway, res 609 E Willamette av. (Mrs Alma.)
 Yates Archibald W, res 11 E Mill. (Mrs Cassie.)
 —James H, tmstr, res 7 Calvert av (Glasstown). (Mrs Louise I.)

Colorado Springs Co.
 8 OUT WEST BUILDING
 LOTS FOR SALE IN
Colorado Springs and Manitou

YATES JOHN W, Pres Yates & McClain Realty Co, res 1335 N Weber, Tel Main 723. (Mrs Sallie C.)
 —Josephine, student High School, bds 425 E Boulder.
 —Lillie E (wid Edward P), res n end of Nob Hill.
 YATES MARTIN T JR, With Yates & McClain Realty Co, res 422 Cheyenne boul, Tel Main 1821. (Mrs Florence.)
 YATES MELVIN P, City Water Commissioner, City Hall, Tel Main 778, res 327 E Bijou, Tel Main 2528. (Mrs Mae J.)
 —Wm E, driver, res 27 St Elmo av, Ivywild. (Mrs Agnes N.)
YATES & McCLAIN REALTY CO,
 J W Yates Pres, J O McClain V-Pres and Treas, H S Ashenhurst Sec, Wholesale Land Dealers, 15-16-17-18-18½ El Paso Bank Bldg, Tel Main 270. (See front cover.)
 Yawman Michael H, shoemkr F Gilbert, rms 120 S Cascade av.
YE CHELTEN INN, H B Troxel
 Propr, Furnished Rooms and Table Board, 228 E Pike's Peak av, Tel Main 2349. (See adv.)

YE CHELTEN INN
 228 E. Pike's Peak Avenue, One Block from P. O.
BOARD AND ROOMS
 By the Day, Week or Month. Transient Table Board a Specialty
 H. B. TROXEL, Proprietor
 Telephone Main 2349 Colorado Springs, Colo.

PIONEER BARBER SHOP and BATH ROOMS
 J. C. CAMPBELL ESTABLISHED 1873
 Proprietor 12 South Tejon Street
 Tel. Black 961

Eclipse Boarding & Sale Stable

W. E. Whitcraft, Mgr.
 15 W. Cucharras Phone Main 1199
 Colorado Springs, Colo.

PURE ICE MANUFACTURED FROM
 DISTILLED WATER
EL PASO ICE & COAL CO.
 PHONES 46 AND 91
 29 N. TEJON ST.

COLO. MINERAL WATER CO. J. R. BALLARD, Prop.
 Telephone 583
 Distributors of All Mineral Waters
 FOR GOOD HEALTH, DRINK WATERS THAT ARE PURE

626 YEA R. L. POLK & CO'S. YOU

THE SUN REAL ESTATE INSURANCE LOANS
 PHONE MAIN 209
 23 1/2 N. TEJON ST.

YEAGER CHARLES F. Pres and Gen Mgr Evening Telegraph Pub Co, 4 E Pike's Peak av, Tel Main 106, res 1614 Wood av, Tel Main 787. (Mrs Virginia.)
Yeakel Charles E. meat ctr J H Bolin, res 315 E Monument.
Yeakle Wilson G. insp County Physician, rms 105 1/2 E Pike's Peak av.
Yee Frank, houseman Grier's Hotel.
 —Gin, laundry, 112 S Cascade av.
 —Sam, laundry, 106 N Nevada av.
 —Sing, cook Orient Cafe.
YEE WING, Chinese and Japanese Fancy Goods, 24 E Kiowa, res same.
Yegiaian George C. shoemkr, 1006 Colorado av, rms 936 same.
Yeher Katherine, bds 230 Victoria av.
Yellow Rose Mining Co, I W Bonbright sec, 125 E Pike's Peak av.
Yeomans Arthur J. director manual training City Schools, bds 1217 N Prospect. (Mrs Isabelle.)
 —B Louise, tchr Helen Hunt School, bds 1217 N Prospect.
 —Joseph, propr The Pantatorium, 17 E Bijou and 825 N Tejon, res 1601 N Royer. (Mrs Florence E.)
 —J Wm, clnr The Pantatorium, res 515 S Weber.
Yeomen (Brotherhood of American Yeomen), 103 E Huerfano.
Yerden J F. photog, bds 446 E Pike's Peak av.
Yetter Charles W. rancher, res 516 W Buena Ventura. (Mrs Minnie B.)
Yoch Eugene H. lawnkr, res 423 E Yampa. (Mrs Mary L.)
 —E Homer, bds 423 E Yampa.

Yoder Rev George W. pastor Free Methodist Church (Colo City), res Broadway s e cor 6th (Colo City). (Mrs Mary J.)
Yonson Anna, domestic 1421 N Cascade av.
Yoo Sam, rest, 112 1/2 E Huerfano.
York James L. lab Glen Eyrie.
 —Nicholas, lab, rms 120 S Cascade av.
Yost Edward, lab, rms 411 Grant av (Colo City).
 —Minnie, emp Acacia Hotel.
Yott Charles, contr, 833 E Willamette av, res same. (Mrs Ellen P.)
 —Zella D, student, bds 833 E Willamette av.
Young Agnes (wid George), rms 25 N El Paso.
 —Alfred E, gardener, res 717 N Corona. (Mrs Marie.)
 —Alice E (wid John H), res 2705 N Cascade av.
 —Amelia L, bds 404 Main (Colo City).
 —Arthur B, lab, res 1005 S 5th (Colo City).
 —Arthur V, eng, res Pike View. (Mrs Constance M.)
 —Bettie, bds 1225 Hayes.
 —Charles D, repr C G Strang, bds 320 E Boulder.
 —Charles H, rms 502 Washington av (Colo City).
 —Charles M, bds Union Printers' Home.
 —Claude L, lab, res 1118 S 5th (Colo City). (Mrs Elizabeth.)
 —Clifford W, miner, bds 1322 Colorado av.
 —Edgar H, cond, res 918 High. (Mrs Elizabeth E.)
 —Edna A, student High School, bds 918 High.
 —Edward H, cond Rock Island System, res 918 E High.
 —Eleanor A, bds 25 S Corona.
 —Ellen M (wid Peter C), res 324 S Nevada av.
 —Ernest L, bds 816 N Institute.
 —Frances C (wid John W), res 407 N Wahsatch av.

110 EAST PIKE'S PEAK AVE. **Tucker's Restaurants** 1640-1644 CHAMPA STREET
 COLORADO SPRINGS COLORADO Best Line of Cigars and Tobacco DENVER COLORADO

YOU Colorado Springs, Colorado City and Manitou Directory. YOU 627

Phone 1360
Standard Electric Co.
 5 E. Bijou Street
 We Repair Motors, Elevators, Lights, Telephones, Bells and Anything Electrical or Mechanical

Young Frank M. res 816 N Institute. (Mrs Mary F.)
 —Frank W, millman, res 1501 Grant av. (Mrs Elizabeth L.)
 —George E, lab, res 215 S 12th. (Mrs Sarah F.)
 —George M, contr, 320 E Boulder, res same. (Mrs Emma S.)
 —Gladys A, student High School, bds 320 E Boulder.
 —Harriet M, tel opr, bds 2705 N Cascade av.
 —Harry, butcher, res 2128 N 7th. (Mrs Minnie L.)
 —Harry F, printer, bds 432 E Cucharas.
 —Harry S, messr Central Colo Power Co, bds 11 Boulder cres.
 —Helen E, musician, bds 320 E Boulder.
 —Henrietta C, domestic 2115 N Cascade av.
 —Henry A, broker, 55 P O Bldg, res 723 N Nevada av. (Mrs Mary E.)
 —H Ray, clk Perkins-Shearer Co, bds 723 N Nevada av.
 —Isabella B, tchr, bds 407 N Wahsatch av.
 —James, car repr, rms 421 Lincoln av (Colo City).
 —James E, carrier P O, bds 816 N Institute.
 —John E, meat ctr, res 1831 N Chestnut. (Mrs Ora A.)
 —John H, carp, res 513 Rosita av (Colo City). (Mrs Ida.)
 —John I, clk P O, res 915 N Royer. (Mrs Nellie L.)
 —John J, electr, res Pike View. (Mrs Elva M.)
 —John M, millman, res 812 Lincoln av (Colo City). (Mrs Francis S.)
 —John S, horse dealer, res 404 Main (Colo City). (Mrs Mollie.)
 —John W, died Apr 18, '07, age 60.
 —J Ralph, broker, 43 P O Bldg, res 701 E Columbia.
 —Louise, emp W A Campbell, bds 424 N Nevada av.
 —Lydia M, res 25 S Corona.

Young Margaret, student High School, bds 320 E Boulder.
 —Mary E (wid John W), res 1322 Colorado av.
 —Mary E (wid Mahlon), res 432 E Cucharas.
 —Mary E, res 212 N Corona.
YOUNG MEN'S CHRISTIAN ASSOCIATION, C P Dodge Pres, M C Gile and M A Skinner V-Presidents, W W Williamson Rec Sec, H A Simmons Asst Treas, C B Hall Gen Sec, Bijou n e cor Nevada av, Tel Main 734.
 —Men's Christian Association Bldg, Bijou ne cor Nevada av.
 —Men's Christian Association of Colorado College, Hagerman Hall.
 —Mildred, bds 329 E Fountain.
 —Milton, rms 317 N Tejon.
 —Nancy M, bds 404 Main (Colo City).
 —Ralph, student High School, bds 322 W Willamette av.
 —Ralph S, clk Wm P Bonbright & Co, bds 723 N Nevada av.
 —Mrs Rhoda, bds 1501 Grant av.
 —Rosie, domestic 724 N Nevada av, bds 714 N Hancock av.
 —Sadie, supervisor Colo School for D and B.
 —Sarah, bds Pike View.
 —Wm H, meat ctr Counts Bros, res 2128 Parker av. (Mrs Minnie F.)
 —Wm H, waiter, res 329 E Fountain. (Mrs Frances.)
 —Women's Christian Association, Mrs Louisa Goldie supt, 327 N Weber.
 —Women's Christian Association of Colorado College, Ticknor Hall.
 —Youngblood Charles H, miner, res Pike View.

BINGHAM
 The Baby Photographer
 18 S. Tejon St. Tel. 678

Best Printing PUBLIC 11 East Kiowa Street
 In the City OPINION **Printing Co.**

TRAVEL VIA **Best Service**
"Rio Grande Lines" **Finest Scenery**

PHONE 13 For the Prompt Plumbers
Barnes-Stephens Plumbing & Heating Co. 206 North Tejon St.

PHONE 13

Ask for Original "Manitou" Table Water
The Manitou Mineral Springs Co. Absolutely Pure and Natural Beware of Substitutes

ZIM Colorado Springs, Colorado City and Manitou Directory. ZOH 629

628 YOU

R. L. POLK & CO'S.

ZIM

Youngdahl Florence H, stenog H W Hoagland, bds 524 W Platte av.
—Hattie O (wid George E), res 524 W Platte av.
Younger Florence, bds 218 S Tejon.
—Nellie (wid E C), furn rooms, 218 S Tejon.
Youngman Julia A, died Jan 16, '07, age 83
—Wesley B, millman, res 422 Robinson (Colo City). (Mrs Aretta.)
Youngquist Andrew, eng C S Elec Co, bds nr power plant.
Yount Amanda (wid Emanuel A), res 819 N Cedar.
—Edward A, clk F A Bissell, res 819 N Cedar. (Mrs Sarah D.)
Yovrtzoe Stephen, lab, bds Brookside Hotel.

Z

Zahl Carl W, clk First Nat Bank, rms Y M C A.
Zahn Maltida, domestic 1415 N Nevada av.
Zaring Charles A, lab U S R & R Co, res 1834 Armstrong av (Colo City).
—Walter E, lab U S R & R Co, bds 1834 Armstrong av (Colo City).
—Wm E, lab, res 1834 Armstrong av (Colo City). (Mrs Jennie W.)
Zehnder John, died May 26, '07, age 42.
—Louis, dairyman Glen Eyrie.
Zehner Fred P, student High School, bds 930 N El Paso.
—Fritz, clk Bissell Drug Co, bds 930 N El Paso.
—George B, optician Zehner Jewelry Co, bds 930 N El Paso.
—Jewelry Co, P H Zehner jr mgr, 27½ N Tejon.
—Philip H jr, mgr Zehner Jewelry Co, res 930 N El Paso. (Mrs Sophia B.)
Zehr Henry, rms 507½ Colorado av (Colo City).

Zellhoefer Cora, student Colo Coll, bds McGregor Hall.
Zener Gay A, demonstrator White Sewing Mach Co, rms 106 S Wahsatch av.
Zenobia Gold Mining Co, Wm Lloyd sec, 117 E Pike's Peak av.
Zering Charles A, foreman, bds 1843 Washington av (Colo City). (Mrs Mamie.)
Zevely Mrs Nina E, rms 22 E Columbia.
Ziegenbusch August H, bds 314 E Monument. (Mrs Agnes E.)
Zieger Alma, bds 1611 Washington av.
—Clinton W, optician, 119½ E Pike's Peak av, res 1904 Colorado av. (Mrs Bessie.)
—Frank A, tinner C M Ry, res 1611 Washington av. (Mrs Stella E.)
—Harold F, fireman, bds 1611 Washington av.
—Henry, driver Hose & Truck Co No 2, res 314 E San Miguel.
—James W, bds 1904 Colorado av. (Mrs Matilda.)
—Jessie, bds 1904 Colorado av.
Ziegler Claude B, electr, bds 403 N Nevada av.
—George E, res 819 Colorado av (Colo City). (Mrs Emma.)
—George O, dentist, res 403 N Nevada av. (Mrs Clara I.)
—Ora, bds 403 N Nevada av.
Zietz Charles, foreman, res 125 Lincoln av (Colo City). (Mrs Anna A.)
—Charlotta (wid Theodore), bds 125 Lincoln av (Colo City).
Zigzag Business College, C C Miller prin, 209 De Graff Bldg.
Zillmann Esther B, student, bds 416 N Prospect.
ZILLMANN OTTO E, Physician and Surgeon, 110 S Tejon, Tel Main 819, Office Hours 9 to 11 a m, 2 to 4 and 7 to 8 p m, res 416 N Prospect, Tel Red 344. (Mrs Ora May.)
Zimmeht John F, eng C M Ry, res 1833 Washington av (Colo City). (Mrs Elenor.)

Zimmer Mary, domestic 118 E St Vrain.
Zimmerman Adelaide E, clk, bds 414 E Willamette av
—Carl A, carp, res 925 Custer av. (Mrs Frances G.)
ZIMMERMAN CHARLES L, Propr Chicago Bakery & Restaurant, 109½ S Tejon, Tel Main 539, Bakery 408 S Nevada av, res 406 same, Tel Main 1933. (Mrs Della.)
ZIMMERMAN MISS ELLA A, Art Studio, Class and Private Lessons in China Painting, Water Colors and Pyrography, A Large Assortment of Decorated and Undecorated China Carried in Stock, Studio and Res 23 E Bijou.
—John, student High School, bds 406 S Nevada av.
ZIMMERMAN JOHN A (J A Zimmerman & Co), res 1701 Washington av. (Mrs Della M.)
ZIMMERMAN J A & CO (J A Zimmerman, J F Reynolds), Feed, Sale and Auction Barn, Horses, Cattle, Burros, Vehicles of All Kinds, Harness and Saddles Bought and Sold on Commission, Horses Broke Single or Double, 607 W Huerfano, Tel Main 2011. (See adv.)

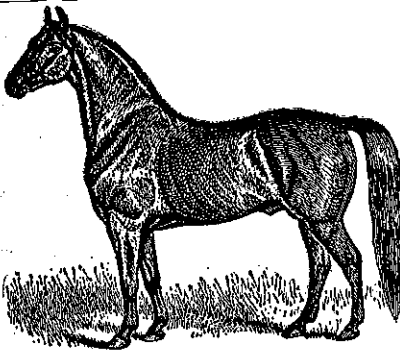

J. D. HILTBRAND
SHEET MUSIC
125½ N. Tejon Tel. Main 913

ZIMMERMAN ROLLA S (Zimmerman Supply Co), res 414 E Willamette av, Tel Black 641.
—Seward, died Dec 20, '07, age 69.
ZIMMERMAN SUPPLY CO (Rolla S Zimmerman), Typewriters and Supplies, Typewriters Repaired, Rented, Bought and Sold, Agts Remington Typewriter Co, 23 E Kiowa, Tel Main 374. (See adv under classified Typewriters.)
—W A, eng C M Ry, res 509 Main (Colo City).
Zion Frank, driver People's Grocery & Market, bds 604 E Pike's Peak av.
—Leroy L, tmstr E H Borst, res 1007 Lincoln av (Colo City). (Mrs Lillie J.)
Zittel Carl, with J M Harnan, res 416 E Uintah.

J. A. Zimmerman & Co.

Feed, Sale and Auction Barn--
Horses, Cattle, Burros, Vehicles of
all Kinds, Harness and Saddles
Bought or Sold on Commission--
Horses Broke, Single or Double.

GEO. M. BANKS, Auctioneer
607 W. Huerfano Tel. Main 2011

Zimmerman Mary R (wid Seward), res 414 E Willamette av.

Zobec Anton, lab U S R & R Co, bds 429 Main (Colo City).

COLORADO SPRINGS PAVING & TILE CO.
505 W. HUERFANO ST. OFFICE 305 DE GRAFF BLDG.
ARTIFICIAL STONE WALKS AND CARRIAGE BLOCKS

LOANS BEST RATES, MONEY ON HAND
CHAS. P. BENNETT 5 East Pike's Peak Avenue

PURE ICE MANUFACTURED FROM DISTILLED WATER
EL PASO ICE & COAL CO.
29 N. TEJON ST. PHONES 46 AND 91

DESIGNERS ILLUSTRATORS ENGRAVERS
ROCKY MOUNTAIN ENGRAVING Co. 112 EXCHANGE PL. - COLORADO SPRS.
HALF-TONE PLATE CUTS COPPER & ZINC

EL PASO ICE & COAL CO.
 PURE ICE MANUFACTURED FROM DISTILLED WATER
 29 N. TEJON ST. PHONES 46 AND 51

MEET ME AT THE BUSY CORNER
The Robinson Drug Co.
 Most popular Soda Fountain in town. Finest
 Line of Drugs and Drug Sundries in El Paso
 County. Free Delivery. Telephone Main 4

630 ZOB R. L. POLK & CO'S. ZWE

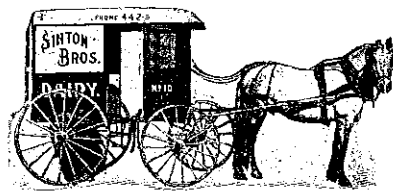

Zobec Charles, lab U S R & R Co, res
 429 Main (Colo City). (Mrs
 Frances.)
 Zobel Fred (Hopper & Zobel), res
 914 Rosita av (Colo City). (Mrs
 Bertha.)
 —Gottlieb, bds 914 Rosita av (Colo
 City).
 —Wm, woodwkr Hemenway Car-
 riage Co, bds 810 N Monroe (Colo
 City).

Zobrist Prudence E (wid Charles L),
 res 418 N Nevada av.
 Zoe Gold Mining Co, Howard Mas-
 terson sec, 34 First Nat Bank
 Bldg.
 Zoebel Wm, lab, bds 810 Monroe
 (Colo City).
 Zoller Henry J, lab, bds 1328 Monroe
 (Colo City).
ZOOLOGICAL PARK, John J
 Coughlin Mgr, 800 Cheyenne rd,
 Tel Main 1246.
 Zundt John (Gerber & Zundt), res
 Stratton Ranch.
 Zutz Charles, emp Golden Cycle Mill,
 res 125 Lincoln av (Colo City).
 Zweifel Fritz, milker Edward Blaser,
 bds 634 St Anthony (Colo City).

Circulars Addressed LISTS OF NAMES FURNISHED

ANY TRADE OR PROFESSION — ANYWHERE
Get Our Rates. We can Save you money

R. L. POLK & CO.

W. P. COOPER, Secretary and Manager

General Offices: SALT LAKE CITY

BRANCHES:

Colorado Springs, Pueblo, Cheyenne, Ogden and Boise

Gaebel-Clark Engraving Co.

DESIGNERS, ILLUSTRATORS
 ENGRAVERS BY ALL PROCESSES
 Sixth and Court Sts.
 PUEBLO COLORADO

R. L. POLK & CO'S

Colorado Springs, Colorado

City and Manitou

DIRECTORY

VOL. 1908 V.

CLASSIFIED BUSINESS DIRECTORY

(Copyright Secured 1908)

NAMES APPEARING UNDER HEADINGS MARKED THUS (*) ARE
INSERTED ONLY BY SPECIAL CONTRACT.

NOTE—The names Colorado City or Manitou follow after the business addresses of all
parties located in those cities. All others are located
in Colorado Springs

ABSTRACTS OF LAND TITLES.

Colorado Springs Abstract Co, base-
 ment Court House.
 Colorado Title & Trust Co, 129 E
 Pike's Peak av.
 El Paso County Abstract & Title
 Guaranty Co, 129 E Pike's Peak
 av.
 Globe Realty Co, 18 Midland Blk.
 Security Abstract & Title Co, base-
 ment Court House.

ACADEMIES AND SCHOOLS.

See pages 51-53.

*ACCORDION PLEATING.

Fitze Anna, 525 N Weber.

ACCOUNTANTS.

Baker J H, 129 E Pike's Peak av.
 Colorado Title & Trust Co, 129 E
 Pike's Peak av.

TRAVEL VIA **Best Service**
"Rio Grande Lines" **Finest Scenery**

Colorado Midland Ry.

For SALT LAKE CITY, OGDEN,
 All Points in CALIFORNIA and
 the GREAT NORTHWEST

THE EL PASO ICE & COAL CO.
 PURE ICE MANUFACTURED FROM DISTILLED WATER
 PHONES 48 AND 51
 29 N TEJON ST.

ENTERPRISE FURNITURE CO.

UPHOLSTERING, REPAIRING AND FINISHING

1264
129-131 E. HUERFANO ST.

PHONE
MAIN
1264

632 ACC

R. L. POLK & CO'S.

ART

Accountants—Cont.
 McMahon F M (Certified Public Accountant), 29 P O Bldg. (See p 387.)
 McMahon L F, 29 P O Bldg.
 Mitchell Horace H, 4 Giddings Bldg. (See p 415.)
 Temple H M, Public Accountant and Auditor, Correspondence Invited, 602 Germania Life Bldg, St Paul, Minn.

***ADDRESSING AND MAILING.**

Polk R L & Co, 617-620 Dooly Bldg, Salt Lake City, Utah.

***ADVERTISEMENT WRITERS.**

Black N E, 112 Cheyenne av.

ADVERTISING AGENTS.

Bostwick A R, 25 E Bijou.
 Colo Street Sign Advertising Co, 502 Colorado av (Colo City).
 Crosby W S, 22 N Tejon.
 Nelson C C, 412 S Tejon.
 Polk R L & Co, 309 Hagerman Bldg, and Dooly Bldg, Salt Lake City, Utah.

AGRICULTURAL IMPLEMENTS.

(See also Machinery.)

Barnes G S & Son, 17 S Tejon.
 Dilts S M, 21 W Huerfano.
 Herrington Merc Co, 17 W Huerfano.

***AMUSEMENT COMPANIES.**

Braden A J, 116 N Tejon. (See left bottom lines.)

Colorado Springs Opera House Co, 29 N Tejon.
 Moore & Greaves, 11 S Tejon.
 Schuster & Walker, 13 N Tejon.

ARCHITECTS.

Barber T P, 73 First Nat Bank Bldg.
 Bryson G M, 313 Hagerman Bldg.
 Douglas & Hetherington, 15-16 Out West Bldg.
 MacLaren & Thomas, 419-421 Hagerman Bldg.
 Pease L A, 59 P O Bldg.
 Van den Arend Nicolaas, 203 Hagerman Bldg.

***ART GOODS.**

Nippon Art Co, 21 E Pike's Peak av.
 Whitney & Grimwood, 20 N Tejon.

***ART NEEDLE WORK.**

Brooke M A, Antlers Hotel.
 Crapsey E A, 429 DeGraff Bldg.
 Hunt & Van Nice, 17½ N Tejon.
 Leef Josephine, 23 E Bijou.

Warner & Damon, 14 E Pike's Peak av.

***ART TERRA COTTA.**

Van Briggie Pottery Co, Uintah s e cor Glen av. (See opp p 581.)

***ART TILE.**

Van Briggie Pottery Co, Uintah s e cor Glen av. (See opp p 581.)

Fine Embossing and Plate Printing
See THE WATERMAN PRESS 112 East Cucharra Street
 Phone Main 1154

MUETH'S CANDIES, CAKES, ICE CREAM

Where Quality is the First Consideration
 26 North Tejon Street

ART

CLASSIFIED BUSINESS DIRECTORY.

ART 633

ARTIFICIAL LIMBS.

Daly J F Artificial Limb Co, 1229 17th St, Denver. (See adv.)

***ARTIFICIAL STONE WORKS.**

Colorado Springs Paving & Tile Co, 305 DeGraff Bldg. (See right bottom lines.)



Four Blocks from Union Depot

References Furnished

SATISFACTION GUARANTEED OR NO SALE

J. F. Daly Artificial Limb Co.

EXPERT MANUFACTURERS OF
**ARTIFICIAL LIMBS, ARMS,
 BRACES, Etc.**

1229 Seventeenth St.

Denver, Colorado

Gaines-Erb Co The, 1557 Larimer St, Denver. (See adv.)

ARTISTS.
 Aiken J A, 316 E Huerfano.

ARTHUR E. GAINES

ARTHUR A. ERB

The Gaines-Erb Co.

Manufacturers of

ARTIFICIAL LIMBS

☐ We Make the Single Wood, Single Leather and Double Slip Socket Limbs with Improved Felt, Wood and Sponge Rubber Feet. ☐ Fit Guaranteed or no Sale. ☐ Before Purchasing, Investigate Our No Deposit Terms of Payment. ☐ We Carry a Full Line of Stump Stockings which are Hand Knit of Genuine Lamb's Wool, and are Superior to All Others. ☐ Testimonials Furnished on Application. Address

THE GAINES-ERB CO.

Rooms 45-46-47-48 Good Block
 1557 Larimer, Corner Sixteenth Street

Take Elevator

DENVER, COLO.

***ARTIFICIAL STONE.**

Colorado Brick & Artificial Stone Co, 18 Dut West Bldg.
 Colorado Springs Paving & Tile Co, 305 DeGraff Bldg. (See right bottom lines.)

Black N E, 112 Cheyenne av.
 Carrington H E, 111 E Dale.
 Craig Charles, 1 El Paso Bank Bldg.
 Earl M L, 821 E Willamette av.
 Forbush M R, 22 E Bijou.
 Garth Geneva, 107 S Tejon.

GAZETTE
 60 CENTS PER MONTH

Has Only Seven-Day Newspaper in Central Colorado. Has Only Sunday Issue in Colorado Springs. Has Best Editorial and News Service. Has The Lead In Advertising

Osteopathic Treatment

**Electro-Thermatorium and Sanitarium
 Treatment Rooms**
 124 South Tejon Street

THE HOUSTON LUMBER CO.

20 to 32 W. Vermijo Ave.
Tel. Main 102

LUMBER, HARDWARE
Mill Work, Paints, Oils and Glass

634 ART

R. L. POLK & CO'S.

AUT

Artists—Cont.

Koehler P R, 9 Waltham av (Manitou).
McClymont J I, 327 Hagerman Bldg.
Shettle W M, 1903 N Tejon.
Smalley Katherine, 112 Gypsum (Colo City).
Woodsmall M H, 328-329 DeGraff Bldg.

ARTISTS' SUPPLIES.

Seddon S T, 129½ N Tejon.

ASSAYERS.

Woodward E C, 26 E Kiowa.

ASYLUMS, HOSPITALS, ETC.

See page 53.

ATTORNEYS AT LAW.

See Lawyers.

AUCTIONEERS.

Spencer J H, 202 E Huerfano.
Zimmerman J A & Co, 607 W Huerfano. (See p 629.)

*AUTOMOBILE LIVERIES.

Crowningshield Garage, 210 N Tejon. (See p 174.)
Pierce S S, 122 N Cascade av. (See p 456.)
Price-Lewis Motor Co, 200-202 N Tejon. (See p 471.)
Western Automobile & Supply Co, 115-119 N Cascade av.

*AUTOMOBILE REPAIRERS.

Muench Ludolph, rear 18 S Weber.

Pierce S S, 122 N Cascade av. (See p 456.)
Price-Lewis Motor Co, 200-202 N Tejon. (See p 471.)
Strang C G, 8-10 N Nevada av.
Weber Cycle & Supply Co, 6 E Kiowa. (See right top corner cards.)
Western Automobile & Supply Co, 115-119 N Cascade av.

*AUTOMOBILE PAINTERS AND TRIMMERS.

Klein J N, 510 W Huerfano. (See p 345.)

*AUTOMOBILE TURN TABLES AND TRUCKS.

Weber Cycle & Supply Co, 6 E Kiowa. (See right top corner cards.)

*AUTOMOBILES AND SUPPLIES.

Blake G W, 107 N Tejon.
Bower I G & Son, 2120 N Nevada av.
Colorado Automobile & Supply Co, 8-10 E Bijou.
Colorado Springs Transfer & Livery Co, 9-15 N Cascade av.
Crowningshield Garage, 210 N Tejon. (See p 174.)
Newbold & Co, 5 E Pike's Peak av.
North End Auto Co, 19 E Buena Ventura.
Miller Automobile Co, 122 N Cascade av.
Pierce S S, 122 N Cascade av. (See p 456.)
Price-Lewis Motor Co, 200-202 N Tejon. (See p 471.)
Smith A R, 122 N Cascade av.

Huffman's

EVERYTHING FOR EVERYBODY

"COLORADO SPRINGS' GREATEST STORE"

PHONE 467

AUT

CLASSIFIED BUSINESS DIRECTORY.

BAN 635

Weber Cycle & Supply Co, 6 E Kiowa. (See right top corner cards.)
Western Automobile & Supply Co, 115-119 N Cascade av.

*AWNINGS AND TENTS.

Enterprise Furniture Co, 129-131 E Huerfano. (See left top lines.)
Out West Tent & Awning Co, 113½ N Tejon. (See adv under Tents and Awnings.)

*BABY CARRIAGES.

Enterprise Furniture Co, 129-131 E Huerfano. (See left top lines.)
Tucker Fred S Furniture Co, 106-108 N Tejon. (See p 574.)

BAKERS AND CONFECTIONERS.

(See also Confectioners—Retail.)
Bon Ton Bakery, 1019 N Wahsatch av.
Burgess W N, 112-114 N Tejon. (See right top lines.)
Chicago Bakery & Restaurant, 109½ S Tejon.
Davis & Mueth Catering Co, 26 N Tejon. (See right top lines.)
Decker Henry, 611 N Royer.
Geddes J M, 1019 N Wahsatch av.
Kipp W E, 120 E Cucharras.
McHargue & Co, 525½ Colorado av (Colo City).
McPherson John, 1009 N Wahsatch av.
Mueth's, 26 N Tejon. (See right top lines.)
Park Bakery, 214 N Tejon.
Phelps Dining Room and Bakery, 109-111 E Bijou.

Pioneer Bakery, 525½ Colorado av (Colo City).
Richard & Millar, 429 Colorado av (Colo City).
Schaefer Jacob, 214 N Tejon.
Smith D W, 717 N Weber.
Star Bakery Co, 417-419 S Tejon.
Woodward W G, 328 Colorado av (Colo City).
Zimmerman C L, 109½ S Tejon av.

*BAKERY GOODS.

Burgess W N, 112-114 N Tejon. (See right top lines.)

*BAKING POWDER.

Brink Coffee Co, 125 N Tejon.

BANK AND OFFICE FIXTURES.

Houston Lumber Co, 20 to 32 W Vermijo av. (See left top lines.)

BANKS AND BANKERS.

Assurance Savings & Loan Assn, 105 E Kiowa. (See p 82.)
Bank of Manitou, 197 Manitou av (Manitou).
Colorado Springs Bank of Colorado Springs, 102 S Tejon. (See p 158.)
Colorado Springs National Bank, 31 N Tejon.
Colorado Title & Trust Co, 129 E Pike's Peak av.
El Paso National Bank, Pike's Peak av s e cor Tejon.
Exchange National Bank, Tejon s w cor Pike's Peak av.
First National Bank of Colorado Springs, Tejon n w cor Pike's Peak av.

OTIS ELEVATORS

MANUFACTURED BY **OTIS ELEVATOR COMPANY**
DENVER OFFICE. OPERA HOUSE BLOCK

"The Name a Guarantee of Quality"

PURE ICE MANUFACTURED FROM
DISTILLED WATER
EL PASO ICE & COAL CO.
29 N. TEJON ST. PHONES 46 AND 91

B. BENTON

Show Cases, Stair Building and
General Repair Work

116 Exchange Place

Phone Red 233

TRAVEL VIA

"Rio Grande Lines" Best Service
Finest Scenery

ALEX. MacKENZIE THE TAILOR

SATISFACTION ALWAYS
A Perfect Fit Guaranteed
21 East Bijou St. Tel. Main 1193

636 BAN

R. L. POLK & CO'S.

BAR

Banks and Bankers—Cont.
First National Bank of Colorado City, 415 Colorado av (Colo City).
Otis William A & Co, 127 E Pike's Peak av.
Otis & Hough, 127 E Pike's Peak av.
Reed Investment Co, 120 N Tejon.
Shove, Aldrich & Co, 509 Mining Exchange Bldg.
Williamson W W, 27 N Tejon. (See p 612.)

BARBERS.

Antlers Barber Shop, Antlers Hotel.
Bieber E J, Antlers Hotel.
Burke T F, 126½ E Pike's Peak av.
Campbell J C, 12 S Tejon. (See right bottom lines.)
Carter S, réar 118 S Nevada av.
Colyer & Schano, 105 E Huerfano.
Cullett C C, 605½ Colorado av (Colo City).
Davis Barber Shop, 29 E Kiowa.
Davis F F, 122 E Pike's Peak av.
Fernsworth & Kloefer, 27 W Huerfano.
Fleming C A, 104 E Pike's Peak av.
Fritsch E M, 516½ Colorado av (Colo City).
Fritz's O K Barber Shop, 25 E Huerfano.
Gillespie J R, 517½ Colorado av (Colo City).
Goldacker Amelia, 14 E Huerfano.
Goldacker G P, 106½ E Huerfano.
Guinn M J, 536 E Pike's Peak av.
Hill S R, 511 S Tejon.
Hofer F W, 25 E Huerfano.

Howard & Wyatt, 10 E Bijou.
Hyatt & Major, 106½ E Pike's Peak av.
Jordan H S, 514 Colorado av (Colo City).
Kimball E N, 310 E Pike's Peak av.
Kinsman H K, 421 S Tejon.
Kranz Henry, 126 S Tejon.
Lemley C M, 426½ Colorado av (Colo City).
Manhattan Barber Shop, 30 E Bijou.
Modern Barber Shop, 517½ Colorado av (Colo City).
Patton John, 112 E Huerfano.
Pioneer Barber Shop & Bath Rooms, 12 S Tejon. (See right bottom lines).
Post Office Barber Shop, 126½ E Pike's Peak av.
Reinhardt Edward, 9½ E Huerfano.
Robertson David, 1502½ Colorado av.
Robinson Henry, 1010½ Colorado av.
Shapley C W, 7 S 5th (Colo City).
Standard Barber Shop, 605½ Colorado av (Colo City).
Stoessel George, Manitou av n w cor Ruxton av (Manitou).
Sullivan & Buell, 100 Canon av (Manitou).
Ullrich A G, 511 S Tejon.
Weymar J R, 30 E Bijou.
Wood E J, 402 W Bijou.
Work F A, 11½ W Huerfano.

BARBERS' SUPPLIES.

Campbell J C, 12 S Tejon. (See right bottom lines.)
Lotz & Saenger, 120 E Pike's Peak av.

PASTER & BLOOD

CARPENTERS AND CONTRACTORS
SHOP 4 EAST KIOWA STREET TELEPHONE 801

BAR

CLASSIFIED BUSINESS DIRECTORY.

BIC 637

Pioneer Barber Shop & Bath Rooms, 12 S Tejon. (See right bottom lines.)

*BASKETS—FANCY.

Burgess W N, 112-114 N Tejon. (See right top lines.)
Enterprise Furniture Co, 129-131 E Huerfano. (See left top lines.)

*BATH ROOM FIXTURES.

Western Mfg Co, 50 First Nat Bank Bldg.

BATHS.

(See Also Barbers.)

Antlers Barber Shop, Antlers Hotel.
Burke T F, 126½ E Pike's Peak av.
Campbell J C, 12 S Tejon. (See right bottom lines.)
Electro-Thermatorium, 124 S Tejon. (See right side lines.)
Hyatt & Major, 106½ E Pike's Peak av.
Kahn Max, 126 E Pike's Peak av.
Manitou Bathing Co, Manitou av cor Navajo av (Manitou).
Pioneer Barber Shop & Bath Rooms, 12 S Tejon. (See right bottom lines).
Post Office Barber Shop, 126½ E Pike's Peak av.

*BATHS—TURKISH.

Antlers Turkish Baths, 14 E Bijou. (See p 78.)

BEER AGENTS.

See Brewers' Agents.

*BICYCLE LIVERIES.

Lucas W I, 119 N Tejon. (See right top corner cards.)
Price-Lewis Motor Co, 200-202 N Tejon. (See p 471.)

BICYCLE REPAIRERS.

Acton & Higgins, 3½ N Weber.
Bicycle Supply Co, 8 E Kiowa.
Chase & Boicourt, 8 E Kiowa.
Hewitt B G, 114 Cheyenne av.
Houle F S, 423 S Tejon.
Linder Lemuel, 948 S Tejon.
Lucas W I, 119 N Tejon. (See right top corner cards.)
Neaderhouser John, 8 E Cucharras.
Parker Cycle Co, 7 S Cascade av.
Price-Lewis Motor Co, 200-202 N Tejon. (See p 471.)
Read S W, 205 E Platte av.
Sly A D, 404 W Bijou.
Stratton F E, 110 E Huerfano.
Sykes G E, 313 E Vermijo av.
Tiger's Bicycle Shop, 118 E Huerfano. (See right side lines.)
Weber Cycle & Supply Co, 6 E Kiowa. (See right top corner cards.)

BICYCLES AND BICYCLE SUPPLIES.

Bicycle Supply Co, 8 E Kiowa.
Chase & Boicourt, 8 E Kiowa.
Hansman A A, 432 Colorado av (Colo City).
Hewitt B G, 114 Cheyenne av.
Lucas W I, 119 N Tejon. (See right top corner cards.)
Manchester & Potter, 12 E Kiowa.

Stove Repairing and Stove Repairs
TIGER & WADDELL
118 E. Huerfano St. — Tel. Main 2525
Prompt Attention

PURE ICE MANUFACTURED FROM
DISTILLED WATER

PHONES 46 AND 91

29 N. TEJON ST.

THE EL PASO ICE & COAL CO.

— DRINK —
WALTER'S GOLD LABEL BEER

R. Forrester Geologist and Mining Engineer
Makes Reports on Mines

212 to 218 Brooks Arcade
(Opp. Knutsford Hotel)

Salt Lake City

H. A. SCURR, INSURANCE:
NOTARY PUBLIC FIRE, LIFE AND ACCIDENT
PHONE BLACK 962 20 S. TEJON ST.

638 BIC R. L. POLK & CO'S. BOA

Bicycles and Bicycle Supplies—Cont.
Price-Lewis Motor Co, 200-202 N Tejon. (See p 471.)
Sheff & Riggs, 825 N Tejon.
Spradling J O, 705 S Tejon.
Tiger's Bicycle Shop, 118 E Huerfano. (See right side lines.)
Toohey P W, 502 W Huerfano.
Weber Cycle & Supply Co, 6 E Kiowa. (See right top corner cards.)

BILL POSTERS.

Curran Bill Posting & Distributing Co, 11 W Cucharras.

BILLIARD AND POOL HALLS.

(See also Hotels; also Saloons.)
Bradley G L, 114 E Pike's Peak av.
Chappell I P, 114 E Huerfano.
Clements & Gutfelder, 506½ Colorado av (Colo City).
Dabbs A J, rear 118 S Nevada av.
Exchange Billiard Hall, 23 E Pike's Peak av.
Fiedler W A, 103 S Tejon.
Floyd R J, 23 E Pike's Peak av.
Kelly John, 516 Colorado av (Colo City).
Maier H E, 216½ N Tejon.
New Brunswick Billiard & Bowling Parlors, 114 E Pike's Peak av.
North Park Billiard & Pool Parlor, 216 N Tejon.
Pike's Peak Billiard & Pool Co, 20 E Pikes' Peak av.
Shafer E G, 530½ Colorado av (Colo City).
Stoessel George, 202 Manitou av (Manitou).
Voss Charles, 109 S Tejon.

BLACKSMITHS.

(See also Carriage and Wagons Mfrs; also Horse Shoers.)
Alley H C, 1040 Colorado av (Colo City).
Bunnell E F, 115 S Sahwatch.
Cline & Rollins, rear 326 S Nevada av.
Dilts S M, 21 W Huerfano.
Doke Wm, 10 S 6th (Colo City).
Fitzpatrick Samuel, 231 W Bijou.
Johnston J F, 106 S 5th (Colo City).
McArthur F W, 107 Manitou av (Manitou).
Murphy T A, rear 123 S Cascade av.
Schlessinger Wm, rear 707 S Tejon.
Schmitt Jacob, 125-127 S Cascade av. (See adv under Carriage and Wagon Mfrs.)
Shafer & Dean, 15 S 5th (Colo City).
Stull J R, 15 W Huerfano. (See adv under Carriage and Wagon Mfrs.)
Sylvester & Epler, 114 S Cascade av.
Wilbur J M, 501 W Huerfano. (See p 607.)

***BLUE PRINTS.**

El Paso Blue Print Co, 409-410 Hagerman Bldg. (See p 507.)
Sawyer & Garstin, 409-410 Hagerman Bldg. (See p 507.)

BOARDING HOUSES.

(See also Furnished Rooms; also Hotels.)
Ballymena The, 314 E Pike's Peak av.
Bost I B, 151 Ruxton av (Manitou).

Chris Pedersen

AGENT HILLYARD SECURITY WINDOW FASTENER

Rear 20 E. Bijou :: Tel. Main 1639

BOA CLASSIFIED BUSINESS DIRECTORY. BON 639

Brayton Harrison, 1415 Colorado av.
Brooks Chaney, Curtis P O.
Campbell P A, 15 Colorado av (Colo City).
Chappell C E, 506 E Pike's Peak av.
Clark Angenoma, 712 N Tejon.
Day B C, Star Ranch.
Dixon Belle, 306 E Pike's Peak av.
Dunan Mrs A B, 117 N Nevada av.
Foland Gertrude, 226 S Tejon.
Fox F B, 409 N Tejon.
Horton M B, 428 N Weber.
Kingsbury F H, 723 N Weber.
Lindberg Sarah, 230 S Tejon.
McCauley Elvira, 501 N Weber.
McDonald Misses, 716 N Tejon.
Marlowe The, 25 W Bijou.
Miller The, 121 Ruxton av (Manitou).
North Side Inn, 409 N Tejon.
Perdue Julia, Curtis P O..
Prichard M I, 1327 N Nevada av.
Prior Misses, 615 N Tejon.
Ramey Susie, 809 N Nevada av.
Riesbeck E L, 707 N Tejon.
Robbins G S, 432 N Nevada av.
Rye & Johnson, 616 N Weber.
Saxton & Spear, 306 N Cascade av.
Sheehan Misses, 724 N Nevada av.
Shirley The, 303 E Pike's Peak av.
Smith S M, 412 N Tejon.
Sunny Crest, entrance N Cheyenne Canon.
Terwilliger Elizabeth, 314 E Pike's Peak av.
Troxel H B, 228 E Pike's Peak av. (See p 625.)
Tunney Ann, 104 Main (Colo City).

Twitty S M, 116 E Boulder.
Van Dusen Euphemia, 130 Cheyenne av.
Wallace E R, 411 Grant av (Colo City).
Watkins Cassie, Curtis P O.
White A C, 20 E Pike's Peak av.
Wilder Mrs J W, 219 N Nevada av.
Wilder M L, 317 N Tejon.
Ye Chelton Inn, 228 E Pike's Peak av. (See p 625.)

***BOARDING STABLES.**

Eclipse Boarding & Sale Stables, 15 W Cucharras. (See right side lines.)
Whitcraft W E, 15 W Cucharras. (See right side lines.)

***BOND COMPANIES.**

Aetna Indemnity Co (of New York), Sun Realty Co Agts, 23½ N Tejon.
American Surety Co (of New York), A J Lawton Agt, 10½ E Pike's Peak av.
National Surety Co (of New York), Matthew Kennedy Agt, 113 E Kiowa.
National Surety Cc, 501 Mining Exchange Bldg.

***BONDS AND STOCKS.**

Bendie A J, 405 Mining Exchange Bldg.
Bonbright Wm P & Co, 125 E Pike's Peak av.
Mitchell Horace H, 4 Giddings Bldg. (See p 415.)

PURE ICE MANUFACTURED FROM DISTILLED WATER
29 N. TEJON ST. PHONES 46 AND 91
THE EL PASO ICE & COAL CO.

MEET ME AT **FAIRYLAND** All the Latest Moving Pictures and Illustrated Songs. Program Changed It's Cosy and Comfortable There Three Times a Week. 116 N. Tejon

TRAVEL VIA **"Rio Grande Lines"** Best Service Finest Scenery

PATENTS

CHARLES O. ERBAUGH
PATENT LAWYER
ENGINEER AND MACHINIST
COMMONWEALTH BUILDING
DENVER, COLO.

CHARLES GEISSLER Contractor and Builder
The Lowest Jobbing Rates
TELEPHONE MAIN 844 120 N. NEVADA AVE. in Town

BURGESS, FANCY GROCERIES
112 NORTH TEJON STREET

640 BON R. L. POLK & CO'S. BRA

BRE CLASSIFIED BUSINESS DIRECTORY. BRO 641

Bonds and Stocks—Cont.

Sun Realty Co, 23½ N Tejon. (See left top corner cards.)
Williamson W W, 27 N Tejon. (See p. 612.)

BOOK BINDERS.

Out West Printing & Stationery Co, Out West Bldg.
Prompt Printery Co, 14 E Kiowa.

*BOOK CASES.

Enterprise Furniture Co, 129-131 E Huerfano. (See left top lines.)
Tucker Fred S Furniture Co, 106-108 N Tejon. (See p 574.)

BOOKSELLERS AND STATIONERS.

Balcomb Book & Curio Co, 113 N Tejon.
Beeson E B, 117 E Pike's Peak av.
Hardy C W, 6 S Tejon.
McCauley's Old Book Store, 124 E Cucharras.
McCoy W R, 27 S Tejon.
Out West Printing & Stationery Co, 9-11 E Pike's Peak av.
Pike's Peak Book & Stationery Co, 27-27½ S Tejon.
Sherman C M, 421 Colorado av (Colo City). (See p 521).
Walling A A, 16 S Tejon.
Whitney & Grimwood, 20 N Tejon.

BOOT BLACKS.

See Shoe Shining Parlors.

BOOTS AND SHOES.

See Shoes.

BOTTLERS.

(See also Brewers.)

Ballard J R, 408 Cooper av. (See left top lines.)
Coca Cola Bottling Co, 124 Mechanics pl.
Coca Cola Bottling Co, 124 Mechanics pl.
Colorado Mineral Water Co, 408 Cooper av. (See left top lines.)
Manitou Mineral Springs Co, Manitou av opp Navajo av (Manitou). (See right top lines.)
Pike's Peak Mineral Water Co, Lincoln av cor 12th. (See p 464.)
Smith Cider Co, Lincoln av cor 12th. (See p 464.)
Walter Brewing Co, 731 Colorado av (Colo City). (See left bottom lines.)

*BOTTLES.

Mandel S Junk Co, 230 W Huerfano. (See adv under Junk.)

BOWLING ALLEYS.

Bradley G L, 114 E Pike's Peak av.
Hoffman The, 508 Colorado av (Colo City).
New Brunswick Billiard & Bowling Parlors, 114 E Pike's Peak av.

*BOX MNFRS—PAPER.

Waterman Press, 112 E Cucharras. (See left bottom lines.)

BRASS FOUNDERS.

See Founders and Machinists.

BREWERS.

Anheuser-Busch Brewing Assn, 102 Washington av (Colo City).
Goetz M K Brewing Co, 731 Colorado av (Colo City).
Pabst Brewing Co, 731 Colorado av (Colo City).
Schlitz Joseph Brewing Co, 132 Washington av (Colo City).
Walter Brewing Co, 731 Colorado av (Colo City). (See left botom lines.)

BREWERS' AGENTS.

Colorado City Ice, Fuel & Feed Co, 102 Washington av (Colo City).
Sallee & McCall, 508 Colorado av (Colo City).
Wagner-Stockbridge Merc & Drug Co, 731 Colorado av (Colo City).

BRICK AND TILE MANUFACTURERS.

Ajax Brick & Tile Co, 112 E Pike's Peak av.
Brewer Benn Brick Co, w end Wheeler av (Colo City).
Colorado Brick & Artificial Stone Co, 18 Out West Bldg.
Colorado Springs Pressed & F B Co, Mt Washington.
Hill Brick & Tile Co, Bear Creek rd n of Portland Mill. (See p 294.)
Pike's Peak Brick Co, 1603 Washington av.
Schlesinger Bros, 17 W Huerfano.

BROKERS.

Merchandise.

Hall H W, 619 Colorado av (Colo City).

Mining.

Aitken L L & Co, 112 E Pike's Peak av.
Avery J H, 11 First Nat Bank Bldg.
Bonbright William P & Co, 125 E Pike's Peak av.
Boynton W S, 37 P O Bldg.
Cohen E S, 1-2 Exchange Bank Bldg.
Dickens S B, 25 N Tejon.
Duer G A C, 3 P O Bldg.
Edsall Clarence, 62 P O Bldg.
Gardner Herbert, 312 Hagerman Bldg.
Gay F H, 26-27 First Nat Bank Bldg.
Hart A E, 517 Mining Exchange Bldg.
Hobbs F J, 420 Mining Exchange Bldg.
Kurie C W, 45 P O Bldg.
Leipheimer Nichols, 31 P O Bldg.
McCuan J S, 301 Hagerman Bldg.
McIntyre W H, 110 N Tejon.
Macdermid Kenneth, 211 Mining Exchange Bldg.
Masterson Howard, 34 First Nat Bank Bldg.
Mitchell Horace H, 4 Giddings Bldg. (See p 415.)
Otis William A & Co, 127 E Pike's Peak av.
Otis & Hough, 127 E Pike's Peak av.
Perkins, Morton & Co, 7 S Tejon.
Pettingell F H, 315 Mining Exchange Bldg.
Pettit W E, 8 P O Bldg. (See p 461.)
Peyser George, 31 Midland Blk.
Price W W, 37 P O Bldg.
Sachs Henry, 50 First Nat Bank Bldg.

Eclipse Boarding & Sale Stable

W. E. Whitcraft, Mgr.
15 W. Cucharras Phone Main 1199
Colorado Springs, Colo.

PURE ICE MANUFACTURED FROM DISTILLED WATER
EL PASO ICE & COAL CO.
29 N. TEJON ST. PHONES 46 AND 91

For California SEE THAT YOUR TICKET READS via
"The Salt Lake Route"
The New Line. SHORTEST and BEST

J. C. CAMPBELL BARBER SHOP & BATH ROOMS
THE FINEST IN EVERY WAY IN THE CITY
12 South Tejon St. Tel. Black 961

PUEBLO MAGNETIC MINERAL WATER
For Bright's Disease, Rheumatism and All Kidney Troubles. Delivered to All Parts of the City
COLO. MINERAL WATER CO. J. R. BALLARD, Propr.
Telephone 583

642 BRO R. L. POLK & CO'S BUT

Brokers—Mining—Cont.

Shove, Aldrich & Co, 509 Mining Exchange Bldg.
Tucker, Ballard & Co, 62 P O Bldg.
Williamson W W, 27 N Tejon. (See p 612.)
Wright J W & Co, 506 Mining Exchange Bldg.
Young H A, 55 P O Bldg.
Young J R, 43 P O Bldg.

Stock.

Bonbright William P & Co, 125 E Pike's Peak av.
Cullens J C, 201 Mining Exchange Bldg.
Gay F H, 22 First Nat Bank Bldg.
Mitchell Horace H, 4 Giddings Bldg. (See p 415.)

Morgan John G Brokerage Co, 24 Midland Blk.
Shove, Aldrich & Co, 509 Mining Exchange Bldg.

Otis William A & Co, 127 E Pike's Peak av.
Otis & Hough, 127 E Pike's Peak av and 205 Mining Exchange Bldg.
Pettit W E, 8 P O Bldg. (See p 461.)
Williamson W W, 27 N Tejon. (See p 612.)

Ticket.

See Railroad Ticket Brokers.

BROOM MANUFACTURERS.

Linder Lemuel, 948 S Tejon.

***BUILDERS' HARDWARE.**

Houston Lumber Co, 20-32 W Vermijo av. (See left top lines.)

***BUILDING COMPANIES.**

Davie Building & Inv Co, 25 E Pike's Peak av.
Hastings-Allen Realty & Building Co, 110 N Tejon. (See back cover.)
T & H Pueblo Building Co, 7 N Tejon.

BUILDING MATERIAL AND SUPPLIES.

Crissey & Fowler Lumber Co, 117-123 W Vermijo av.
El Paso Lumber Co, 117-131 W Cu-charras. (See top edge of leaves.)
Houston Lumber Co, 20-32 W Vermijo av. (See left top lines.)
Newton Lumber & Mfg Co, 15 W Huerfano and 10 S 5th (Colorado City).

BUILDING, SAVINGS AND LOAN ASSOCIATIONS.

See pages 44-45.

***BURRO AND PONY LINES.**

Barr & Sons, 1203 Colorado av (Colorado City).
Burro & Pony Passenger Transportation Co, Cheyenne Park.
Cheyenne Burro & Carriage Co, Cheyenne Canon.
Jones & Drennan, 205 Manitou av (Manitou).
Rustic Burro Stand, Cheyenne Park.

BUSINESS COLLEGES.

See pages 52-53.

BUTCHERS.

See Meat Markets.

110 EAST PIKE'S PEAK AVE. **Tucker's Restaurants** 1640-1644 CHAMPA STREET DENVER COLORADO
THE BEST THE MARKET AFFORDS

BUT CLASSIFIED BUSINESS DIRECTORY. CAR 643

***BUTTER.**

Colorado Springs Creamery, 228 N Tejon.
Sinton-Rustic Home Dairy Co, 419 S El Paso. (See left top corner cards.)

***BUTTER AND EGGS—WHOLESALE.**

Friedline & Taggart, 3½-5 E Huerfano.
Gates Russell Merc Co, 118 S Nevada av.
Star & Crescent Creamery Co, 132 S Cascade av.

***BUTTERMILK.**

Sinton-Rustic Home Dairy Co, 419 S El Paso. (See left top corner cards.)

CABINET MAKERS.

(See also Furniture.)

Benton Byron, 116 Exchange pl. (See left bottom lines.)
Bohe & Hillman, 510 N Tejon.
Enterprise Furniture Co, 129-131 E Huerfano. (See left top lines.)
Geissler Charles, 120 N Nevada av. (See left top lines.)
McCracken & Hubbard, 120-122 S Tejon.

Paster & Blood, 4 E Kiowa. (See right top lines.)
Pedersen Chris, rear 20 E Bijou. (See right top lines.)
Tucker Fred S Furniture Co, 106-108 N Tejon. (See p 574.)

***CAFES.**

Tucker's Restaurant, 110 E Pike's Peak av. (See right top lines.)

CANDY MANUFACTURERS.

See Confectioners—Mfg.

***CARPENTERS.**

(See also Contractors.)

Benton Byron, 116 Exchange pl. (See left top lines.)
Geissler Charles, 120 N Nevada av. (See left top lines.)
Paster & Blood, 4 E Kiowa. (See right top lines.)
Pedersen Chris, rear 20 E Bijou. (See right top lines.)

CARPET CLEANERS.

Cleaver H H, 1620 Manitou boul.
Colorado Springs Vacuum Cleaner Co, 13 N Cascade av. (See p 581.)
Compressed Air Carpet Cleaning Co, 601 Manitou boul.
Modern Compressed Air Carpet Cleaning Co, 915 S Sierra Madre.

CARPET WEAVERS.

Bagby Josephine, 224 E Mill.
Epperson M W, 744 E Moreno av.
Mann G E, 921 N Corona.

CARPETS, OIL CLOTHS, ETC.

Enterprise Furniture Co, 129-131 E Huerfano. (See left top lines.)
Fairley Bros & Fairley Merc Co, 23 S Tejon.
Giddings Bros, 101-103 N Tejon. (See p 247.)
Hibbard & Co, 19 S Tejon.
McCracken & Hubbard, 120-122 S Tejon.
Tucker Fred S Furniture Co, 106-108 N Tejon. (See p 574.)

BINGHAM The View Photographer
All Work Guaranteed
18 South Tejon Street
Telephone 678

PURE ICE MANUFACTURED FROM DISTILLED WATER
EL PASO ICE & COAL CO.
29 N. TEJON ST. PHONES 45 AND 91

PUBLIC OPINION

The Leading Weekly Paper of El Paso County

Public Opinion Printing Co.

PUBLISHERS

11 East Kiowa Street

TRAVEL VIA **Best Service**
"Rio Grande Lines" **Finest Scenery**

PHONE 13 **For Plumber or Steamfitter** PHONE 13
 Barnes-Stephens Plumbing & Heating Co. 206 North Tejon St.

644 CAR R. L. POLK & CO'S. CAR

<p>*CARRIAGE PAINTERS. (See also Painters—Carriage.) Klein J N, 510 W Huerfano. (See p 345.)</p> <p>*CARRIAGE TRIMMERS. Buckeye Carriage Co, 114-116 S Cascade av. (See adv.) Klein J N, 510 W Huerfano. (See p 345.)</p>	<p>*CARRIAGE AND OMNIBUS LINES.) Manitou Livery & Transfer Co, 229 Manitou av (Manitou). (See right top corner cards.)</p> <p>CARRIAGE AND WAGON MANUFACTURERS AND DEALERS. (See also Blacksmiths.) Anders T C, 25 S Cascade av. Barnes G S & Son, 17 S Tejon. Brimmer A G, 27 S Cascade av. Buckeye Carriage Co, 114-116 S Cascade av. (See adv.)</p>
---	--

G. O. KELLEY, Formerly With POPE (TOLEDO) AUTO CO.
R. J. GARRY, Mgr. Formerly With OLDSMOBILE.

WE SOLICIT YOUR BUSINESS
THE BUCKEYE CARRIAGE CO.
 FINE PAINTING and TRIMMING
 114 S. CASCADE AVE. COLORADO SPRINGS, COLORADO
 PHONE 473.

Circulars Addressed
 LISTS OF NAMES FURNISHED
 ANY TRADE OR PROFESSION — ANYWHERE
 Get Our Rates. We can Save you money
R. L. POLK & CO.
 W. P. COOPER, Secretary and Manager
 General Offices: SALT LAKE CITY
 BRANCHES:
 Colorado Springs, Pueblo, Cheyenne, Ogden and Boise



PURE ICE MANUFACTURED FROM DISTILLED WATER
EL PASO ICE & COAL CO.
 29 N. TEJON ST. PHONES 46 AND 91

Ask for Original **Manitou** Table Water and Ginger Champagne
 The Manitou Mineral Springs Co. Absolutely Pure and Natural Beware of Substitutes

CAR CLASSIFIED BUSINESS DIRECTORY. CEM 646

<p>Carrick Harness & Carriage Co, 19 1/2-21 S Cascade av. (See p 137.) Colorado Springs Harness, Vehicle & Trunk Co, 9-11 S Cascade av. Dilts S M, 21 W Huerfano. Hemenway Carriage Co, 107 S Cascade av. Hemenway & Co, 31 S Cascade av. Herrington Merc Co, 17 W Huerfano. Loesch H C, 23 S Cascade av. Schmitt Jacob, 125-127 S Cascade av. (See adv.)</p>	<p>Wise & Rose, 16 E Pike's Peak av. *CATERERS. Collins & Nichols, N Stratton Park. Davis & Mueth Catering Co, 26 N Tejon. (See right top lines.) Johnson Carrie, 304 De Graff Bldg. Mack's Catering & Confectionery Co, 431 Colorado av (Colo City), and 118 E Cucharras. Mueth's, 26 N Tejon. (See right top lines.) CELERY GROWERS. Boyes Thomas, 406 W 1st, Dorchester. Cannell J T, 1302 S Tejon.</p>
--	---

JACOB SCHMITT
 Carriage & Wagon Manufacturer
 Repairing a Specialty. New Work To Order.
 Personal Attention Given To All Work.
 Carriages and Vehicles of All Kinds Equipped With Rubber Tires.
 125-127 South Cascade Ave. Colorado Springs, Colo Telephone Main 640

<p>Shafer & Dean, 15 S 5th (Colo City). Stull J R, 15 W Huerfano. (See adv.)</p>	<p>Rummell W H, 1304 S Tejon, Ivy-wild. Special Attention Given to Cast Iron Brazing RESIDENCE PHONE MAIN 2639 Repairing Promptly and Neatly Done BUSINESS PHONE MAIN 527</p>
---	---

J. R. STULL
CARRIAGE WORK AND BLACKSMITHING
 RUBBER TIRES A SPECIALTY
 15 West Huerfano Street Colorado Springs, Colo.
 McPherson Duncan, 1412 S Nevada av.
 Wilbur J M, 501 W Huerfano. (See p 607.)
***CEMENT DEALERS AND WORKERS.**
 Colorado Springs Paving & Tile Co, 305 De Graff Bldg. (See right bottom lines.)

COLORADO SPRINGS PAVING & TILE CO.
 505 W. HUERFANO ST. OFFICE 305 DE GRAFF BLDG.
 ARTIFICIAL STONE SIDE AND LAWN WALKS

Choiceest Real Estate
 For Sale and Rent
CHAS. P. BENNETT

The Robinson Drug Co. Finest line of Drugs and
Drug Sundries in the city.
THE BUSY CORNER Prompt Delivery Phone 4

646 CEM R. L. POLK & CO'S. CIG

CEMETERIES.

See page 45.

***CHATTEL LOANS.**

Colorado Springs Weekly Payment Loan Co, 303 Colorado Bldg.

Davis & Barney, 55 First Nat Bank Bldg.

Heath W S, 3 P O Bldg.

Mullaney J F, 7-8 Midland Blk.

Star Loan Co, 25 First Nat Bank Bldg.

***CHEESE—IMPORTED AND DOMESTIC.**

Burgess W N, 112-114 N Tejon. (See right top lines.)

Gates Russell Merc Co, 118 S Nevada av.

***CHEMICALS.**

Davis L M, 710 E Platte av.

***CHEMISTS.**

Martin F H Drug Co, 26 S Tejon.

Woodward E C, 26 E Kiowa.

***CHILI PARLORS.**

Stokes F E, 128 E Pike's Peak av.

***CHIMNEY SWEEPS.**

Tiger & Waddell, 118 E Huerfano. (See right side lines.)

CHINA PAINTERS.

Colorado Springs Art Studio, 22 E Bijou.

Forbush M R, 22 E Bijou.

Kintz E A, 411 N Wahsatch av.

Woodsmall M H, 328-329 De Graff Bldg.

Zimmerman E A, 23 E Bijou.

CHINA AND GLASSWARE.

See Crockery and Glassware.

CHINESE AND JAPANESE GOODS.

China Jim, 7 E Pike's Peak av.

Nippon Art Co, 21 E Pike's Peak av.

Peking Bazaar, 113 E Pike's Peak av.

Yee Wing, 24 E Kiowa.

CHIROPODISTS.

Antlers Turkish Baths, 14 E Bijou. (See p 78.)

Deelux Louise, 21½ E Bijou. (See p 185.)

Ford's Mme Beauty Parlors, 128 E Cucharras. (See p 232.)

Vogel G H, 21 N Tejon.

CHIROPRACTORS.

Hotzel Drs George and F G, 214 E Pike's Peak av.

CHRISTIAN SCIENTISTS.

Benbow T A, 420 E Pike's Peak av.

Downer S P, 1402 N Tejon.

Montgomery Gray, 16 P O Bldg.

***CIDER MANUFACTURERS.**

Smith Cider Co, Lincoln av cor 12th. (See p 464.)

CIGARS.

Manufacturers.

Bashman N I, 1216 S Nevada av.

THE HYDE PAPER CO. 100-102 S. Victoria Ave.
Pueblo, Colo.

Wrapping Paper, Paper Bags and Wholesale Stationery

CIG CLASSIFIED BUSINESS DIRECTORY. CIT 647

Berger H Cigar Co, 26½ S Tejon.
El Paso Cigar Co, 15-16 Midland Blk.
Johnson & Ederle, 113 E Pike's Peak av.

Schiele Charles Cigar Co, rear 18 S Tejon. (See p 509.)

Wholesale Dealers.

Frese H J, 106 E Pike's Peak av.

Heath W S Cigar Co, 3 P O Bldg.

McRay J E & Son, 25 S Tejon.

Patton's Cigar Store, 25 S Tejon.

Pettingell Cutting, lobby First Nat Bank Bldg.

Schiele Charles Cigar Co, rear 18 S Tejon. (See p 509.)

Wagner-Stockbridge Merc & Drug Co, 731 Colorado av (Colo City).

Retail Dealers.

Berger H Cigar Co, 26½ S Tejon.

Birdsall J A J, lobby Mining Exchange Bldg.

Bissell's Pharmacy, 802 N Weber.

Butcher D Y Drug Co, 134 E Pike's Peak av. (See p 130.)

Campbell J C, 12 S Tejon. (See right bottom lines.)

City Drug Store, 15 E Huerfano.

Cromeenes H C, 124 N Nevada av.

Dale & Dibb, 32 N Tejon.

Daut Fred Cigar Co, 5 S Tejon.

Exchange Billiard Hall, 23 E Pike's Peak av.

Floyd R J, 23 E Pike's Peak av.

Frese H J, 106 E Pike's Peak av.

Fiedler W A, 103 S Tejon.

Garrett J W, 7 E Huerfano.

Horn C B, 127 N Tejon.

Jordan W H, 518½ Colorado av (Colo City).

McCaughey's Old Book Store, 124 E Cucharras.

McDowell & Oechsli, 30½ N Tejon.

McRay J E & Son, 25 S Tejon.

Macy's Pharmacy, 301 S Tejon. (See p 392.)

Monroe D E & Freytag Drug Co, 118 N Tejon. (See p 417.)

New Brunswick Billiard & Bowling Parlor, 114 E Pike's Peak av.

North Park Billiard & Pool Parlor, 216½ N Tejon.

Patton's Cigar Store, 25 S Tejon.

Pettingell Cutting, lobby First Nat Bank Bldg.

Pike's Peak Billiard & Pool Co, 20 E Pike's Peak av.

Shafer E G, 530½ Colorado av (Colo City).

Sherman C M, 421 Colorado av (Colo City). (See p 521.)

Smith C E, 117 S Tejon.

Smith F A, 23 E Huerfano.

Stoessel George, 202 Manitou av (Manitou).

Tucker's Restaurant, 110 E Pike's Peak av. (See right top lines.)

Verames Gus, 22 E Pike's Peak av.

Voss Charles, 109 S Tejon.

Wackenhut Matthew, 531-533 E Pike's Peak av.

***CIRCULARS ADDRESSED.**

Polk R L & Co, 617-620 Dooly Bldg, Salt Lake City, Utah.

CITY DIRECTORY PUBLISHERS.

Polk R L & Co, 309 Hagerman Bldg. and 617-620 Dooly Bldg, Salt Lake City, Utah.

Colorado Midland Ry.

For SALT LAKE CITY, OGDEN,
All Points in CALIFORNIA and
the GREAT NORTHWEST

PURE ICE MANUFACTURED FROM
DISTILLED WATER
EL PASO ICE & COAL CO.
29 N. TEJON ST. PHONES 48 AND 91

Gaebel-Clark Engraving Co.
DESIGNERS, ILLUSTRATORS
ENGRAVERS BY ALL PROCESSES
Sixth and Court Sts.
PUEBLO COLORADO

TRAVEL VIA
"Rio Grande Lines" Best Service
Finest Scenery

ENTERPRISE FURNITURE CO.

PHONE MAIN 1264
TENTS, AWNINGS AND WINDOW SHADES
129-131 E. HUERFANO ST

648 CIV R. L. POLK & CO'S. CLO

CIVIL ENGINEERS AND SURVEYORS.

Cowan J I, 418 Hagerman Bldg.
Reid H I, 2-3 Out West Bldg.
Sawyer & Garstin, 409-410 Hagerman Bldg. (See p 507.)
Taff G A, 203 Mining Exchange Bldg.
Woodside W P, Court House.

CLAIRVOYANTS.

De Zelle Ella, 20 E Pike's Peak av.
Gill Mrs E M, 12 N Nevada av. (See p 247.)
Gwinn Grace, 211 N Cascade av.
Sampson L A, 14-15 Barnes Bldg.
Thompson T F, 26 S Nevada av.

*CLEANERS—CLOTHES.

Acacia The, 311 N Tejon. (See front cover.)
Allen C W, 212 Manitou av (Manitou).
Couture The French Dyer & Cleaner, 218 N Tejon.
El Paso Cleaning & Tailoring Co, 10 E Kiowa.
French Hats and Clothing Renovating Co, 118½ S Tejon. (See p 237.)
Hunter Cleaning Co, 129 N Tejon.
Mackenzie Alexander, 21 E Bijou. (See left top lines.)
Newsom & Holmes, 108 E Pike's Peak av.
Pantatorium The, 17 E Bijou.
Stock Louis, 13-15 E Kiowa. (See front cover.)
Yeomans Joseph, 17 E Bijou.

*CLEANERS—HOUSE.

Colorado Springs Vacuum Cleaner Co, 13 N Cascade av. (See p 581.)

*CLEARING HOUSES.

Clearing House (C S Mining Stock Assn), Mining Exchange Bldg.

*CLOAKS AND SUITS.

Colorado Springs Dry Goods Co, 120-122 S Tejon. (See p 159.)
Giddings Bros, 101-103 N Tejon. (See p 247.)

Heath-Avril Dry Goods Co, 113 S Tejon.

Hibbard & Co, 19 S Tejon.

Kaufman & Co, 114-116 S Tejon. (See p 334.)

Pelta's Department Store, 125-131 S Tejon. (See p 456.)

Wilbur Suit Co, 109 E Pike's Peak av.

*CLOTHES CLEANERS.

El Paso Cleaning & Tailoring Co, 10 E Kiowa.
Hunter Cleaning Co, 129 N Tejon.

CLOTHING DEALERS.

Finkelstein & Co, 18-20 S Tejon.
Gano-Downs Co, 10 N Tejon.
Golforb N & Co, 523½ and 618 Colorado av (Colo City).
Hub The, 18-20 S Tejon.
Kaufman & Co, 114-116 S Tejon. (See right top lines.)
Simon Kranz, 513½ Colorado av (Colo City).
May Clothing Co, 23 N Tejon.
Nathan H J, 31 E Huerfano.
Oberndorfer Adolph, 108 E Cucharas.
Perkins-Shearer Co, 8 N Tejon and 28 E Pike's Peak av.
Rafield M S, 111 E Pike's Peak av.

MUETH'S CANDIES, CAKES, ICE CREAM

Where Quality is the First Consideration
26 North Tejon Street

CLO CLASSIFIED BUSINESS DIRECTORY. COA 649

Reibscheld Alexander, 17 E Huerfano.

Robbins B G, 30-32 S Tejon. (See p 489.)

Rosenberg Benjamin, 24 E Huerfano.
Shapiro Albert, 10 E Huerfano.

Taylor's, 500-502 Colorado av (Colo City).

CLUBS, SOCIETIES, ETC.

See pages 48-51.

COAL DEALERS—WHOLESALE.

Big Horn Mtn Coal Co, 120 N Tejon.
Central Fuel Co, 119 N Tejon. (See front cover.)

Colorado Central Coal & Mining Co, 11 P O Bldg.

Colorado Coal & Clay Co, 25 E Pike's Peak av.

Colorado Springs Fuel Co, 112 E Pike's Peak av. (See back cover.)

Curtis Coal Mining Co, 13-14 Giddings Bldg.

Diamond Fuel Co, 7 S Tejon.
El Paso Ice & Coal Co, 29 N Tejon. (See left side lines.)

Independent Fuel Co, 6 Midland Blk.

Littell Bros Coal Mining Co, 11 P O Bldg.

Littell Coal & Mining Co, 11 P O Bldg.

Monument Valley Coal Co, 21 N Tejon. (See p 418.)

Pike's Peak Fuel Co, 112 E Pike's Peak av.

Pueblo Fuel & Mining Co, 11 P O Bldg.

Rapson Coal Mining Co, 14 Giddings Bldg.

Tudor Coal Co, 1 E Cucharas.

Union Ice & Coal Co, 105 W Vermijo av and 5 N Tejon. (See p 579.)

COAL DEALERS—RETAIL.

Arterburn & Perkey, 701 Colorado av (Colo City). (See p 81.)

Bauer George H & Son, 328 E Dale.
Bouslog H C, 712 N Spruce.

Burnam Coal Co, 429 W Huerfano.
302 S 8th and 27½ N Tejon.

Central Fuel Co, 119 N Tejon. (See front cover.)

Colorado City Ice, Fuel & Feed Co, 102 Washington av (Colo City).

Colorado City Transfer, Coal & Storage Co, 421 Colorado av (Colo City). (See p 521.)

Colorado Springs Fuel Co, 112 E Pike's Peak av. (See back cover.)

Dale Street Feed & Fuel Yards, 328 E Dale.

Diamond Fuel Co, 7 S Tejon.
El Paso Ice & Coal Co, 29 N Tejon. (See left side lines.)

Fox L A, 612 S Tejon.
Grewell & Son, 326 W Huerfano.

Hagen & Cary Fuel & Feed Co, 25 E Pike's Peak av.

Hewitt B G, 114 Cheyenne av.
Keystone Fuel Co, 29 N Tejon.

Manitou Fuel & Ice Co, 206 Canon av (Manitou).

Manitou Livery & Transfer Co, 229 Manitou av (Manitou). (See right top corner cards.)

Monument Valley Coal Co, 21 N Tejon. (See p 418.)

Monument Valley Coal Co, 320 S 17th.

Rankin M K, 425 Colorado av (Colo City).

Rocky Mountain Trading & Transfer Co, 427 E Cucharas.

PURE ICE MANUFACTURED FROM DISTILLED WATER
EL PASO ICE & COAL CO.
29 N. TEJON ST. PHONES 46 AND 91

THE WATERMAN PRESS

Printers and Publishers

112 E. Cucharas St.

WE PRINTED THIS DIRECTORY

Phone Main 1154

Read "The Gazette"

Every Morning in the Year at Your Door, for **60c** Per Month

ALL THE WORLD NEWS ALL THE LOCAL NEWS ALL THE BARGAIN NEWS

Electro-Thermatorium and Sanitarium Treatment Rooms
124 S. Tejon Street

THE HOUSTON LUMBER CO.

20 to 32 W. Vermijo Ave.
Tel. Main 102

Wholesale and Retail
LUMBER AND MILL WORK

650 COA R. L. POLK & CO'S. COM

Coal Dealers—Retail—Cont.

Sherman C M, 421 Colorado av (Colo City). (See p 521.)
Tudor Coal Co, 1 E Cucharras.
Union Ice & Coal Co, 105 W Vermijo av and 5 N Tejon. (See p 579.)
Wandell & Lowe T & S Co, 22 N Tejon. (See p 592.)

COAL MINES.

Austin Bluffs Coal Mine, 4 miles n e of P O.
Curtis Coal Mine, 4 miles n e of P O.
Danville Coal Mine, 4 miles n e of P O.
Golden Cycle Coal Mine, 3 miles east of city.
Monument Valley Coal Co, nr C & S Ry, 4 miles n of P O.
Patterson Coal Mine, 4 miles n e of P O.
Pike View Coal Mine, Pike View.
Rapson Coal Mine, 4 miles n e of P O.
Tudor Coal Mine, 3 miles e of city.
Williamsville Slope Coal Mine, 4 miles n of P O.

COFFEE ROASTERS.

Brink Coffee Co, 125 N Tejon.
Dern Tea & Coffee Co, 29 S Tejon.

*COKE DEALERS.

Central Fuel Co, 119 N Tejon. (See front cover.)
El Paso Ice & Coal Co, 29 N Tejon. (See left side lines.)
Colorado Springs Electric Co, 107-111 E Kiowa. (See right top corner cards.)

*COLD STORAGE.

El Paso Ice & Coal Co, 29 N Tejon. (See left side lines.)
Union Ice & Coal Co, 105 W Vermijo av and 5 N Tejon. (See p 579.)
Utah Ice & Storage Co, 29 N Tejon.

COLLECTION AGENCIES.

Giles Mercantile Agency Co, 308-310 Hagerman Bldg.
Martin A P & Co, 126 E Pike's Peak av. (See p 400.)
State Realty Co, 25 E Pike's Peak av. (See p 544.)
Wagner Merc Agency, 7 El Paso Bank Bldg. (See p 587.)
Williamson W W, 27 N Tejon. (See p 612.)

COLLEGES AND SCHOOLS.

See pages 51-53.

COMMERCIAL AGENCIES.

See Mercantile Agencies.

COMMISSION MERCHANTS.

(See also Produce Dealers.)

Brown Commission Co, 1-3 E Huerfano and 101-105 S Cascade av.
Colorado Commission Co, 11 E Huerfano.
Friedline & Taggart, 3½-5 E Huerfano.
Morse I J, 113-115 S Cascade av.
Ralston Bros, 119 S Cascade av.
Sanderson Commission Co, 109 S Cascade av.

Howman's
EVERYTHING FOR EVERYBODY

"THE STORE OF THE PEOPLE"

PHONE 467

CON CLASSIFIED BUSINESS DIRECTORY. CON 651

CONFECTIONERS.

Wholesale and Manufacturing.

El Paso Candy Mfg Co, 110 E Cucharras.
Grand Rapids Candy Co, 127 E Huerfano.
Lloyd's, 131 N Tejon. (See p 365.)
Mack's Catering & Confectionery Co, 431 Colorado av (Colo City).
Rood Candy Co, 121 S Cascade av.

Retail.

(See also Bakers; also Fruits.)

Barnes A T, 310 E Pike's Peak av.
Black N E, 112 Cheyenne av.
Burgess W N, 112-114 N Tejon. (See right top lines.)
Chamberlain W D, 127 E Huerfano.
Clowes C W, 19 E Pike's Peak av.
Collins & Nichols, N Stratton Park.
Cromeenes H C, 124 N Nevada av.
Crookshank J B, 403 S Nevada av.
Cunningham & Co, 509 Colorado av (Colo City).
Davis & Mueth Catering Co, 26 N Tejon. (See right top lines.)
Dick O O, Ruxton av and Ute Pass (Manitou).
El Paso Candy Mfg Co, 110 E Cucharras.
Evans S J, 902 S Nevada av.
Garrett J W, 7 E Huerfano.
High School Confectionery, 112 Cheyenne av.
Jackson W T, 110 Ruxton av (Manitou).
Johnson L K, 24 E Pike's Peak av.
Jones Etta, 238 Ruxton av (Manitou).
Lloyd's, 131 N Tejon. (See p 365.)
Lyons J B, 13 E Huerfano.
McDowell & Oechsli, 30½ N Tejon.

Mack's Catering & Confectionery Co, 431 Colorado av (Colo City) and 118 E Cucharras.
Marks J R, 519 S Tejon.
Miller & Cooper, 13½ S Tejon.
Monroe D E & Freytag Drug Co, 118 N Tejon. (See p 417.)
Montgomery L E, 605 Colorado av (Colo City).
Mueth's, 26 N Tejon. (See right top lines.)
Nelson J L, 1012½ Colorado av.
North Park Billiard & Pool Parlors, 216½ N Tejon.
Peace D C, 501 S Hancock av.
Rensimer W S, 312 E Pike's Peak av.
Sherman C M, 421 Colorado av (Colo City). (See p 521.)
Smiley David, Ute Iron Springs.
Smith Benjamin, 109 N Tejon.
Smith Pauline, 1635 Colorado av.
Tejon Street Fruit Stand, 30½ N Tejon.
Thomas L W, 115 E Bijou.
Wallace J D, 409 E Pike's Peak av.
Wallace W M, 515 E Pike's Peak av.

CONSTABLES.

Gillingham Harvey, Court House.
Larrabee W P, Court House.

*CONSULTING ENGINEERS.

Taff G A, 203 Mining Exchange Bldg.

CONTRACTORS.

Brick and Stone.

Carne & Wheeler, 14 S 18th.
Colorado Brick & Artificial Stone Co, 18 Out West Bldg.
Dixon Adam, 317 N Hancock av.
Esch John, 815 E Cimarron.

"THE NAME A GUARANTEE OF QUALITY"

OTIS ELEVATORS

EL PASO ICE & COAL CO.
 PURE ICE MANUFACTURED FROM DISTILLED WATER
 PHONES 46 AND 91
 29 N. TEJON ST.

B. BENTON Carpenter and Contractor
116 Exchange Place Phone Red 233

TRAVEL VIA **"Rio Grande Lines"** Best Service
Finest Scenery

ALEX. MacKENZIE Latest Domestic & Imported
THE TAILOR PATTERNS
21 East Bijou St. Tel. Main 1193

662 CON R. L. POLK & CO'S. CON

Contractors—Brick and Stone—Cont.
Esch Wm, 839 E Moreno av.
McElvogue Peter, 232 Pueblo av.
Schlesinger & Harlan, 17 W Huerfano.
Souders J M, 214½ N Tejon.

Building.
Benton Byron, 116 Exchange pl. (See left bottom lines.)
Hastings-Allen Realty & Building Co, 110 N Tejon. (See back cover.)
Paster & Blood, 4 E Kiowa. (See right top lines.)

Carpenters and Builders.
Anderson J C, 119 E Kiowa.
Benedict H W, 647 E Willamette av.
Benton Byron, 116 Exchange pl. (See left bottom lines.)
Crawford J F, 220 E Monument.
Dannevik & Currie, 21 Carpenters al.

Goshen S M, 125 Mechanics pl.
Guretzky John, 8 Colorado av (Colo City).
Guzman W A, 308 Beacon, Roswell.
Hill John, 25 E Bioju.
Hinch J C, 1510 Cheyenne rd.
Holman A D, 425 E St Vrain.
Husung J M, 510 N Wahsatch av.
Johnson Nels, 331 E Del Norte.
Jolly S M, 835 E Monument.
Jones W H, 450 W Uintah.
Laudeman David, 504 W Huerfano.
McDaniel E E, 631 E Willamette av.
Mahoney B E, 805 E Boulder.
Maunder R S, 1421 N Wahsatch av.
Minium Junot, 421 Washington av (Colo City).
Mosley John, 403 E Caramillo. (See p 424.)
Mulloy M E, 207 Manitou av (Manitou).
Paster & Blood, 4 E Kiowa. (See right top lines.)
Pedersen Chris, rear 20 E Bijou. (See right top lines.)

Phone Main 1639

CHRIS PEDERSEN
Contractor and Builder
JOBING AND SHOP WORK

Rear 20 East Bijou Street Colorado Springs, Colo.

Dozier Joseph, 435 E Bijou.	Schmitt Peter, 15 Carpenters al.
Fisher H C, 621 S Cascade av.	Sebring W L, 842 E Platte av.
Fuller M J, 315 E Platte av.	Shoup W H, 1309 E Boulder.
Geissler Charles, 120 N Nevada av. (See left top lines.)	T & H Pueblo Building Co, 7 N Tejon.
Gillis Bros Lbr & Bldg Co, 313 N Tejon.	Taylor E H, 19 S Nevada av.
	Tuckerman C N, 125 Mechanics pl.

DRINK WALTER'S GOLD LABEL BEER

PASTER & BLOOD
CARPENTERS AND CONTRACTORS
SHOP 4 EAST KIOWA STREET TELEPHONE 801

CON CLASSIFIED BUSINESS DIRECTORY. CON 663

Wright T J, 26 Carpenters al. (See p 624.)
Yott Charles, 833 E Willamette av.
Young G M, 320 E Boulder.

Cement.
Grubb J T, 316 Washington av (Colo City).
Hare & Wallace, 514 E High.
Smyth G H, 414 Cooper av.

Excavating.
Daniel Excavating & Grading Co, 901 Walnut (Colo City).

General.
Anderson J C, 119 E Kiowa.
Atkinson Bros, Plaza Hotel.
Atkinson J W, 65 P O Bldg.
Atkinson L S, 234 W Huerfano.
Benton Byron, 116 Exchange pl. (See left bottom lines.)
Callahan Jerry, 723 S Sierra Madre.
Geissler Charles, 120 N Nevada av. (See left top lines.)
Gillis Bros Lumber & Bldg Co, 313 N Tejon.
Harmer J B, 122 Mechanics pl.
Hastings-Allen Realty & Building Co, 110 N Tejon. (See back cover.)
Hill John, 25 E Bijou.
Mosley John, 403 E Caramillo. (See p 424.)
Paster & Blood, 4 E Kiowa. (See right top lines.)
Pedersen Chris, rear 20 E Bijou. (See right top lines.)
State Realty Co, 25 E Pike's Peak av. (See front cover.)

Grading.
Honnen Edward, 817 S Cascade av.
Schaaf G E, 1006 E Monument.
Western Grading Co, P O Box 455.

Paving.
Colorado Springs Paving & Tile Co, 305 De Graff Bldg. (See right bottom lines.)
Colorado Westrumite Co, 113 E Kiowa.
Peterson Ole, 305 De Graff Bldg. (See right bottom lines.)

Plastering.
Emmett L E, 841 E Willamette av.
Goshen S M, 125 Mechanics pl.
Thomson Alexander, 611 N Weber.
Wallace J C, 1512 N Corona.

Railroad.
Anderson W A, 1501 N Tejon.
Donnelly Robert, 2523 N Cascade av.
Swope C H, 418 E Vermijo av.

Roofing.
Engel Fred, 15 E Bijou.

Sewer.
Barnes-Stephens Plumbing & Heating Co, 206 N Tejon. (See left top lines.)
Doyle & Schwartz, 117 E Bijou. (See p 197.)
Gilmore Plumbing Co, 11 E Bijou. (See p 251.)
St John Bros Plumbing Co, 18 E Kiowa. (See p 503.)

Sidewalk.
Colorado Springs Paving & Tile Co, 305 DeGraff Bldg. (See right bottom lines.)
Smith Alvy, 122 W Vermijo av.

Stone.
Dyer S J, 321 S Wahsatch av.
Long J H, 709 S Sahwatch.
Smith W J, 1635 Colorado av.

R. Forrester Geologist and Mining Engineer
Makes Reports on Mines
212 to 218 Brooks Arcade (Opp. Knutsford Hotel) Salt Lake City

Tiger's Bicycle Shop
118 East Huerfano St. Tel. Main 2525
All kinds of Repairing at lowest prices. We use the famous Tiger Tires

PURE ICE MANUFACTURED FROM DISTILLED WATER
EL PASO ICE & COAL CO.
29 N TEJON ST. PHONES 46 AND 91

H. A. SCURR, REAL ESTATE
LOANS & INSURANCE
TEL. BLACK 962 20 S. TEJON STREET

654 CON R. L. POLK & CO'S. CUR

Contractors—Stone—Cont.
Wheeler F P, 211 N Wahsatch av.
Teaming.
Bevill Bros, 218 S Conejos.
Tunnel.
Cripple Creek Drainage & T Co, 401 Mining Exchange Bldg.

***CONVEYANCERS.**
Globe Realty Co, 18 Midland Blk.
Hewitt & Allison, 40-41 P O Bldg. (See p 291.)
Lawton A J, 10½ E Pike's Peak av. (See front cover.)
Lovann Realty Co, 1 Barnes Bldg. (See back cover.)
Patton Realty Co, over 101 S Tejon. (See p 452.)
State Realty Co, 25 E Pike's Peak av. (See front cover.)
Sun Realty Co, 23½ N Tejon. (See left top corner cards.)
Williams A B & Co, 113½ N Tejon. (See back cover.)
Williamson W W, 27 N Tejon. (See p 612.)
Wills, Spackman & Kent, Out West Bldg. (See back cover.)

***CORNICE MNFRS.**
Engel Fred, 15 E Bijou.

CORRALS.
(See also Livery Stables.)
Peck J W, rear 118 S Nevada av.
Zimmerman J A & Co, 607 W Huerfano. (See p 629.)

***CORSETS.**
Johnson Mattie, Cheyenne Apartments.

COSTUMERS.
Stout M M, 427 E Platte av.

***CRACKERS—IMPORTED AND DOMESTIC.**
Burgess W N, 112-114 N Tejon. (See right top lines.)

CREAMERIES.
(See also Dairies.)
Colorado Springs Creamery, 228 N Tejon.
Gates Russell Merc Co, 118 S Nevada av.
Gebbie Bros, rear 112 S Tejon.
Lennox John, 228 N Tejon.
Sanitary Dairy Co, 16-20 W Vermijo av.
Sinton-Rustic Home Dairy Co, 419 S El Paso. (See left top corner cards.)

CROCKERY AND GLASSWARE.
Colorado Springs Dry Goods Co, 120-122 S Tejon. (See p 159.)
Enterprise Furniture Co, 129-131 E Huerfano. (See left top lines.)
Fairley Bros & Fairley Merc Co, 23 S Tejon.
Perkins Crockery Co, 120 N Tejon.
Van Steenberg & Hurst, 119 S Tejon.

***CRUSHERS—ROCK.**
American Silex Co, 26 E Kiowa.

***CURATIVE REMEDIES.**
Viavi Co, 104 E Boulder.

Chris Pedersen Jobbing and Shop Work
Rear 20 E. Bijou :: Tel. Main 1639

CUR CLASSIFIED BUSINESS DIRECTORY. CUT 655

***CURBING AND GUTTERING.**
Colorado Springs Paving & Tile Co, 305 De Graff Bldg. (See right bottom lines.)

CURIOS AND SOUVENIRS.
Aiken's Museum, 12 E Pike's Peak av.
Balcomb Book & Curio Co, 113 N Tejon.
Beeson E B, 117 E Pike's Peak av.
Bronstein W E, 219 Manitou av (Manitou).
Bryson J B, 136 Ruxton av (Manitou).
Colorado Curio Co, 8 E Pike's Peak av.
Dickens Charles, 241-243 Ruxton av (Manitou).
Dickens S B, 25 N Tejon.
Fikani Abeeb, 106 Ruxton av (Manitou).
Goerke Paul & Son, P O Bldg (Manitou).
Griffith J H, 140 Ruxton av (Manitou).
Hart W C, 101 Ruxton av (Manitou).
Hathaway G N, 105 Ruxton av (Manitou).
Havis Curio Co, S Cheyenne Canon.
Hiestand J G, Ute Iron Spring (Manitou).
Hitt L A, 212 Ruxton av (Manitou).
Kirschner E M, 10 E Pike's Peak av.
Koch F J, Alamo Hotel.
Long D J, 240 Ruxton av (Manitou).
Mills J W, 178 Ruxton av (Manitou).
Old Curiosity Shop, 241-243 Ruxton av (Manitou).
Pike's Peak Book & Stationery Co, 27 S Tejon.

Saidy H A, 182 Ruxton av (Manitou).
Saidy J F, 116 Ruxton av (Manitou).
Saidy M A, Ruxton av cor Manitou av (Manitou).
Snider & Hooper, 1 mile n of Cliff House (Manitou).
Southern Floral & Postal Co, 3 E Pike's Peak av.
Whitney & Grimwood, 20 N Tejon.
Wing Fat, 110 Ruxton av (Manitou).
Wyman C H, 18 E Pike's Peak av.

***CURTAINS.**
Enterprise Furniture Co, 129-131 E Huerfano. (See left top lines.)
Tucker Fred S Furniture Co, 106-108 N Tejon. (See p 574.)

***CUT FLOWERS.**
Colorado Springs Floral Co, 104 N Tejon. (See bottom edge of leaves.)
Crump F F, 509 E Columbia. (See front edge of leaves.)

***CUT GLASS.**
Lauterman C B, 121 N Tejon. (See p 354.)

***CUT MAKERS.**
Rocky Mountain Engraving Co, 112 Exchange pl. (See left bottom lines.)

***CUT RATE FREIGHT AGENTS.**
Wandell & Lowe T & S Co, 22 N Tejon. (See p 592.)

***CUTLERY.**
Ball Bros, 130 N Tejon.

PURE ICE MANUFACTURED FROM
DISTILLED WATER
EL PASO ICE & COAL CO.
29 N. TEJON ST. PHONES 46 AND 91

PATENTS
CHARLES O. ERBAUGH
PATENT LAWYER
ENGINEER AND MACHINIST
COMMONWEALTH BUILDING
DENVER, COLO.

I'LL SEE YOU AT THE
FAIRYLAND Any Old Time from 1 to 11 P. M.
MOVING PICTURES
116 North Tejon Street Program Is Changed Three Times a Week

TRAVEL VIA
"Rio Grande Lines" Best Service
Finest Scenery

CHARLES GEISSLER Contractor and Builder
 The Lowest Jobbing Rates
 TELEPHONE MAIN 844 120 N. NEVADA AVE. in Town

656 CUT R. L. POLK & CO'S. DEP

***CUTS AND DESIGNS.**

Gaebel-Clark Engraving Co, 6th and Court Sts, Pueblo. (See left bottom lines.)

DAIRIES.

(See also Creameries.)

Blaser Edward, 634 St Anthony (Colorado City).
 Brown T J, e end of 1st, Lihue.
 Dickinson Charles, 531 Beacon, Roswell.
 Drake M A, E Pike's Peak av nr Union Printers' Home.
 Durkee S M, s s Manitou av 1 mile e of Manitou P O.
 Gerber & Zundt, Stratton Ranch.
 Leach Fred, Papeton.
 McKay J D, 800 Cheyenne boul.
 Occidental Dairy, 1503 S Nevada av.
 Sanitary Dairy Co, 16-20 W Vermijo av.
 Sinton-Rustic Home Dairy Co, 419 S El Paso. (See left top corner cards.)
 Swiss Dairy, 634 St Anthony (Colorado City).
 Teal M L, 2515 N Nevada av.
 Thompson C B, 2 miles n e of city.

***DANCING ACADEMIES.**

Cox C E, 9 E Bijou.
 Majestic Dancing School, 9 E Bijou.

***DECORATORS.**

Bancroft W H, 23 Durkee Bldg.
 Fowler E K, 323 E Caramillo.

DELICATESESS.

Schmidt Jacob, 610 Colorado av (Colorado City).

Skamsner C J, 219 Manitou av (Manitou).

***DENTAL LABORATORIES.**

Colorado Springs Dental Laboratory, 10 El Paso Bank Bldg.

DENTISTS.

Baker & De Berry, 204-206 Colorado Bldg.
 Bartlett W L, 10 First Nat Bank Bldg.
 Burton Isaac, 205 Hagerman Bldg.
 Chamberlain & Brown, 12 First Nat Bank Bldg.
 Downs C A, 28-29 Exchange Bank Bldg.
 Ellison W M, 1502 Colorado av.
 Fleming T B, 5 1/2 N Tejon.
 Fowler Wm, 2 Nichols Blk.
 Garth S A, 107 S Tejon.
 Graham H W, 3 El Paso Bank Bldg.
 Grannis J P, 3 El Paso Bank Bldg.
 Gray B F, 1 P O Bldg.
 Hayden H B, 47-48 P O Bldg.
 Johnston D A, Waycott Bldg (Colorado City).
 Kennedy G D, 35 First Nat Bank Bldg.
 Locklin F C, 3-4-5 Robbins Blk.
 McKay F S, 309 N Tejon.
 Nelson Etof, 408 Colorado Bldg.
 Shaw W F, 9 Barnes Bldg.
 Sinton W E, 3 El Paso Bank Bldg.
 Sinton & Flora, 3 El Paso Bank Bldg.
 Smith J A, 232 N Tejon.
 Stalford P P, 35 First Nat Bank Bldg.
 Wilson G Y, 309 N Tejon.

***DEPARTMENT STORES.**

Colorado Springs Dry Goods Co, 120-122 S Tejon. (See p 159.)

PURE ICE MANUFACTURED FROM DISTILLED WATER
THE EL PASO ICE & COAL CO.
 29 N. TEJON ST. PHONES 46 AND 91

For California SEE THAT YOUR TICKET READS via
"The Salt Lake Route"
 The New Line. SHORTEST and BEST

BECKTOLD PRINTING & BOOK MFG CO
 PUBLISHERS
 PRINTERS
 AND
 BOOKBINDERS
 ESTABLISHED 1872
 ST. LOUIS MO.

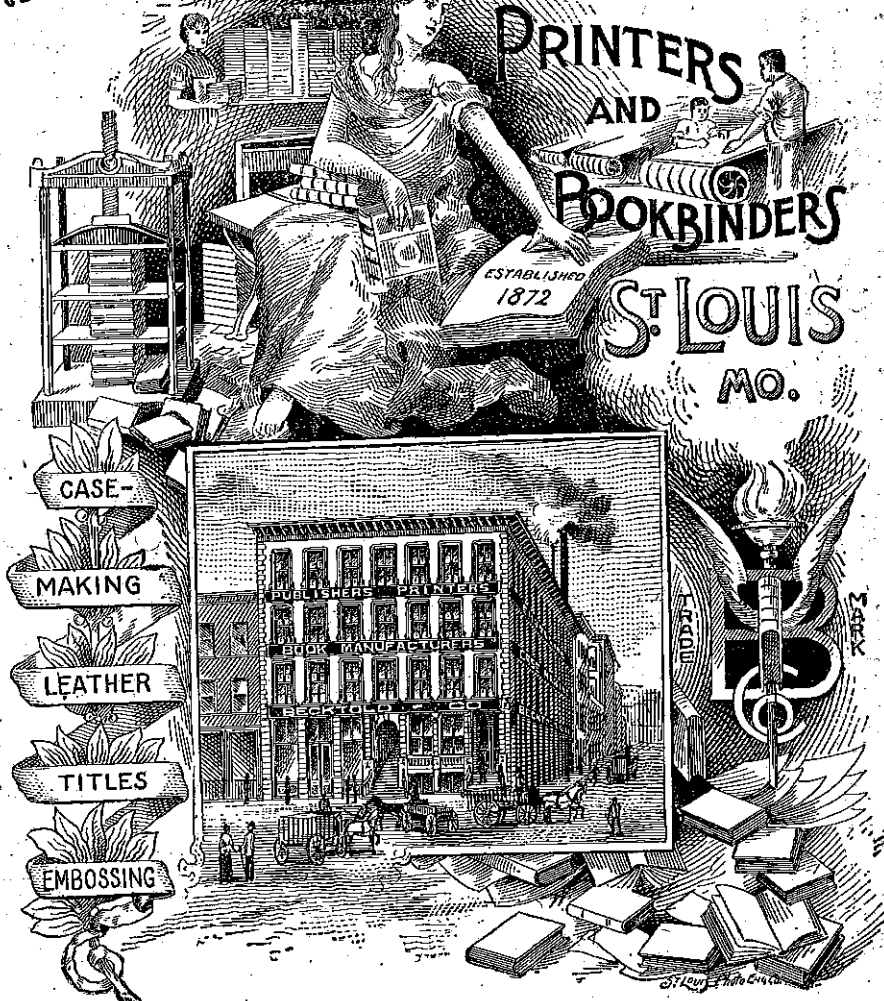

We own Patents and Manufacture a Loose Leaf Binder adapted for Catalogues, Ledgers, Price Books and all kinds of Blank Books. Write for Prices.

THE THIEL Detective Service Co.

520 MAJESTIC BUILDING : : DENVER, COLORADO
J. F. FARLEY, General Agent C. S. STEWART, Manager

WHAT WE DO

Make a specialty of Railroad, Mining, Smelter and Mill work.

Make secret investigations and ascertain the facts regarding any question or occurrence.

Secure evidence in any case at law.

Detect dishonest employes in any capacity.

Furnish mechanics, tradesmen and laborers in any capacity and numbers.

Do expert and technical work of all kinds secretly.

If there is anything you want to know, anything you want done, consult us. The harder the problem the better we like it.

Our operations cover the United States, Canada and Mexico.

OTHER OFFICES:

CHICAGO	ST. LOUIS	NEW YORK
KANSAS CITY	ST. PAUL	MONTREAL
TORONTO	WINNIPEG	SPOKANE
SEATTLE	PORTLAND	SAN FRANCISCO
LOS ANGELES	CITY OF MEXICO	

REPRESENTATIVES IN ALL LARGE CITIES

BURGESS, FANCY BAKERY GOODS 112 NORTH TEJON STREET

DEF CLASSIFIED BUSINESS DIRECTORY, DRE 657

Kaufman & Co, 114-116 S Tejon, (See right top lines.)
Pelta's Department Store, 125-131 S Tejon. (See p 456.)

DERMATOLOGISTS.

Depeyre L N, 432 W Bijou.

*DESKS.

Tucker Fred S Furniture Co, 106-108 N Tejon. (See p 574.)

DETECTIVE AGENCIES.

Thiel Detective Service Co, Majestic Bldg, Denver. (See adv opposite.)

DEVELOPMENT COMPANIES.

Cherokee Development Co, Plaza Hotel.

Grand Junction Town and Dev Co, 402 Mining Exchange Bldg.

Southern Development Co, 127 E Pike's Peak av.

*DIAMOND SETTERS.

Lauterman C B, 121 N Tejon. (See p 354.)

*DIAMONDS.

Lauterman C B, 121 N Tejon. (See p 354.)

*DIRECTORY PUBLISHERS.

Polk R L & Co, 309 Hagerman Bldg and 617-620 Dooly Bldg, Salt Lake City, Utah.

*DISTRIBUTING AGENCIES.

Hennigar A G, 11 and 123 E Kiowa.

*DOG BREEDERS.

Brauer J W, 22 Maple, Ivywild.

*DRAUGHTSMEN.

Mefford F E, 724 N Spruce.

Sawyer & Garstin, 409-410 Hagerman Bldg. (See p 507.)

*DRAPERIES.

Ballou Kingsley, 30 E Kiowa.

Enterprise Furniture Co, 129-131 E Huerfano. (See left top lines.)

McCracken & Hubbard, 120-122 S Tejon.

DRAYAGE.

See Express and Drayage.

DRESSMAKERS.

Anderson Sophie, 323 E Pike's Peak av.

Bickford C E, 524 N Weber.

Boicourt S E, 1010 E Cache la Poudre.

Bradbury M J, 521 N Royer.

Brown G B, 1025 Grant av.

Cary L M, 414 Colorado av (Colorado City).

Cook B M, 614 E Willamette av.

Conner M M, 17 E Platte av.

DeGraff E S, 838 E Willamette av.

Dillon S L, 903 S Nevada av.

Duncan A J, 514 Lincoln av (Colorado City).

Durrett Minnie, 128 S Weber.

Fitze Minna, 525 N Weber.

Foster H M, 1624 Cheyenne rd.

Frazer & Ogle, 216 N Cascade av.

Gores Mary, 230 S Tejon.

Gould M E, 16 E Willamette av.

Eclipse Boarding & Sale Stable

W. F. Whitcraft, Mgr.
15 W. Cedar St. Phone Main 1199
Colorado Springs, Colo.

YOU GET THE SERVICE at the **PIONEER BARBER SHOP**
AND IT DON'T COST ANY MORE
12 S. TEJON ST. PHONE BLACK 961
TEN CHAIRS EXPERT ARTISTS ONLY EMPLOYED

THE EL PASO ICE & COAL CO.
 PURE ICE MANUFACTURED FROM DISTILLED WATER
 PHONES 46 AND 91
 29 N. TEJON ST.

COLO. MINERAL WATER CO. J. R. BALLARD, Propr.
 Telephone 583
**PLAIN PURE SPRING WATER FOR TABLE USE
 AND WATERS FOR MEDICINAL PURPOSES**

658 DRE

R. L. POLK & CO'S.

DRU

Dressmakers—Cont.

Jordan L M, 208 N Corona.
 Kennedy Olivia, 409 DeGraff Bldg.
 Kinsman K T, 623 N Nevada av.
 Lehman Anna, 316 E Dale.
 Liberty Dressmaking Co, 403 DeGraff Bldg.
 McMillian Mary, 329 N Tejon.
 Mawhinney Bonita, 909 Lincoln av (Colo City).
 Merchant K M, 419 E Huerfano.
 Miller Josephine, 409 S Nevada av.
 Milligan A B, 610 E Boulder.
 Moyer H A, 1135 Custer av.
 Nesler A E, 607 E St Vrain.
 Newman H J, 318 N Tejon.
 Nickel Julia, 426 E Platte av.
 Otis L A, 634 N Franklin.
 Palmer L C, 330 N Nevada av.
 Pick Misses, 509 N Tejon.
 Roberts J H, 616 N Corona.
 Rollins S A, 120 E Boulder.
 Rowe L A, 330 E Cucharas.
 Rutherford Margaret, 124 Cheyenne av.
 Sanders M A, 318 S Tejon.
 Schwarzer H M, 415 E San Rafael.
 Shurtleff D A, 29 Lincoln av (Colo City).
 Stanley L C, 1725 Hayes.
 Stephens Ruth, 219 E Huerfano.
 Tunis C C, 632 N Weber.
 Whittington Mina, 325 N Tejon.
 Wickham Edith, 601 S Nevada av.

***DRESSMAKING SCHOOLS.**

Keister's Ladies' Tailoring College, 832 E Kiowa.

DRUGGISTS.

Wholesale.

Hefley-Arcularius Drug Co, 21 S Tejon.

Robinson Drug Co, 102 E Pike's Peak av. (See left top lines.)
 Wagner-Stockbridge Merc & Drug Co, 731 Colorado av (Colo City).

Retail.

Antlers Pharmacy, Antlers Hotel.
 Bissell's Pharmacy, 802 N Weber.
 Butcher D Y Drug Co, 134 E Pike's Peak av. (See p 130.)
 City Drug Store, 15 E Huerfano.
 City Drug Store, 511 Colorado av (Colo City).
 Colorado Springs Drug Co, 101 S Tejon.
 Crapsier Drug Co, 124 S Tejon and 18 N Tejon.
 Fehringer Adolph, 115 E Pike's Peak av.
 Gillaspay G J, 15 E Huerfano.
 Godfrey R T L, 505 Colorado av (Colo City).
 Gutmann F L, 134 N Tejon.
 Hefley-Arcularius Drug Co, 21 S Tejon.
 Huerfano Drug Co, 18 E Huerfano.
 Ingvaldstad C O, 1504 Colorado av.
 Korsmeyer Drug Co, 8 S Tejon.
 Lennon Drug Co, 106 Canon av (Manitou).
 McIntosh James, 511 Colorado av (Colo City).
 Martin F H Drug Co, 26 S Tejon.
 Macy's Pharmacy, 301 S Tejon. (See p 392.)
 Meyer W F, 432 1/2 Colorado av (Colo City).
 Monroe D E & Feytag Drug Co, 118 N Tejon. (See p 392.)
 Murray Drug Co, 832 N Tejon.
 Musick W J, 119 E Fontanero.
 Opera House Pharmacy, 18 N Tejon.
 Owl Drug Co, 107 E Pike's Peak av.

DRU

Tucker's Restaurants
WE WANT YOUR PATRONAGE

110 EAST
 PIKE'S PEAK AVE.
 COLORADO SPRINGS
 COLORADO

1640-1644
 CHAMPA STREET
 DENVER
 COLORADO

CLASSIFIED BUSINESS DIRECTORY.

ELE 659

Paris Drug Co, Platte av ne cor Tejon.
 Phillips C C, 729-731 W Huerfano.
 Pike's Peak Pharmacy, 115 E Pike's Peak av.
 Reid-Moore Drug Co, 102 N Tejon.
 Robinson Drug Co, 102 E Pike's Peak av. (See left top lines.)
 Smith C E, 117 S Tejon.
 South End Pharmacy, 431 S Tejon.
 Swem Pharmacy, 406 1/2 Colorado av (Colo City).
 Way D S Drug Co, 1 W Huerfano.
 West Side Pharmacy, 729-731 W Huerfano.
 Whitaker W H, 423 Colorado av (Colo City).
 Wright S W, 208 Manitou av (Manitou).

DRY GOODS AND NOTIONS.

Colorado Springs Dry Goods Co, 120-122 S Tejon. (See p 159.)
 Giddings Bros, 101-103 N Tejon. (See p 247.)
 Heath-Avril Dry Goods Co, 111 S Tejon.
 Hibbard & Co, 19 S Tejon.
 Kaufman & Co, 114 S Tejon.
 New York Store Co, 105 N Tejon.
 Pelta's Department Store, 125-131 S Tejon. (See p 456.)
 Rauschkolb Mattie, 501 Colorado av (Colo City).
 Taylor's, 500-502 Colorado av (Colo City).
 Wilson A M, 108 Canon av (Manitou).

DYERS AND SCOURERS.

Acacia The, 311 N Tejon. (See front cover.)

Bergen Clay, 1503 Colorado av.
 Couture The French Dyer & Cleaner, 218 N Tejon.
 El Paso Cleaning & Tailoring Co, 10 E Kiowa.
 French Hats & Clothing Renovating Co, 118 1/2 S Tejon. (See p 237.)
 Hunter Cleaning Co, 129 N Tejon.
 Pantatorium The, 17 E Bijou.
 Stock Louis, 13-15 E Kiowa. (See front cover.)
 Yeomans Joseph, 825 N Tejon.

***ELECTRIC FANS.**

Colorado Springs Electric Co, 107-111 E Kiowa. (See right top corner cards.)

***ELECTRIC HEATERS.**

Colorado Springs Electric Co, 107-111 E Kiowa. (See right top corner cards.)

***ELECTRIC LAMPS.**

Colorado Springs Electric Co, 107-111 E Kiowa. (See right top corner cards.)

ELECTRIC LIGHT AND POWER COMPANIES.

Broadmoor Electric Light Plant, Broadmoor.
 Central Colorado Power Co, 33 Giddings Bldg.
 Cherryvale Light & Power Co, 29 N Tejon.
 Colorado City Light & Power Co, 412 Colorado av (Colo City).
 Colorado Springs Electric Co, 107-111 E Kiowa. (See right top corner cards.)

BINGHAM PHOTOGRAPHER
 Kodak Finishing a Specialty
 18 S. Tejon St. Tel. 678

Our Printing Is Up-to-Date
Public Opinion Printing Co. 11 East Kiowa St.

TRAVEL VIA **Best Service**
"Rio Grande Lines" **Finest Scenery**

Electric Light and Power Companies—Cont.

Colorado Springs Light & Power Co, 107-111 E Kiowa. (See right top corner cards.)

Cottonwood Coal & Power Co, 18 Midland Blk.

Durango Light & Power Co, 11 Out West Bldg.

Eastern Colorado Power Co, 33 Giddings Bldg.

Empire Water & Power Co, 203 Mining Exchange Bldg.

Excelsior Springs Light, Power, Heat & Water Co, 11 Out West Bldg.

Fruit Belt Power & Irrigation Co, 501 Mining Exchange Bldg.

Garden City Tel, Light & Mfg Co, 48 First Nat Bank Bldg.

Guanajuato Power & Electric Co, 33 Giddings Bldg.

La Veta Land, I & P Co, 4 P O Bldg.

Leadville Light & Power Co, 33 Giddings Bldg.

Marysville Light, Power & Water Co, 11 Out West Bldg.

Michoacan Power Co, 33 Giddings Bldg.

Pike's Peak Hydro-Electric Co, 107-111 E Kiowa and 221 Manitou av (Manitou).

***ELECTRIC MOTORS.**

Colorado Springs Electric Co, 107-111 E Kiowa. (See right top corner cards.)

Ford Electric Co, 5 E Bijou. (See right top corner cards.)

Standard Electric Co, 5 E Bijou. (See right top corner cards.)

***ELECTRIC POWER.**

Colorado Springs Electric Co, 107-111 E Kiowa. (See right top corner cards.)

***ELECTRIC PUMPS.**

Colorado Springs Electric Co, 107-111 E Kiowa. (See right top corner cards.)

Ford Electric Co, 5 E Bijou. (See right top corner cards.)

Standard Electric Co, 5 E Bijou. (See right top corner cards.)

***ELECTRIC SIGNS.**

Colorado Springs Electric Co, 107-111 E Kiowa. (See right top corner cards.)

Ford Electric Co, 5 E Bijou. (See right top corner cards.)

Standard Electric Co, 5 E Bijou. (See right top corner cards.)

***ELECTRIC STOVES.**

Colorado Springs Electric Co, 107-111 E Kiowa. (See right top corner cards.)

***ELECTRIC WIRING.**

Ford Electric Co, 5 E Bijou. (See right top corner cards.)

Standard Electric Co, 5 E Bijou. (See right top corner cards.)

ELECTRICAL APPARATUS AND SUPPLIES.

Central Electric Co, 208 N Tejon.

Ford Electric Co, 5 E Bijou. (See right top corner cards.)

New York Electric Co, 112 E Pike's Peak av.

Standard Electric Co, 5 E Bijou. (See right top corner cards.)

Ask for Original "Manitou" Table Water and Ginger Champagne
 Beware of Substitutes
 Absolutely Pure and Natural
 The Manitou Mineral Springs Co.

ELECTRICAL CONSTRUCTION.

Ford Electric Co, 5 E Bijou. (See right top corner cards.)

Standard Electric Co, 5 E Bijou. (See right top corner cards.)

***ELECTRICAL ENGINEERS.**

Curtis & Hine, 33 Giddings Bldg.

ELECTRICIANS.

Brestel J H, 515½ Colorado av (Colorado City).

Central Electric Co, 208 N Tejon.

Ford Electric Co, 5 E Bijou. (See right top corner cards.)

Hall R W, 727½ W Huerfano.

Manitou Electric Co, 179 Manitou av (Manitou).

Standard Electric Co, 5 E Bijou. (See right top corner cards.)

ELECTRO PLATERS.

Colorado Springs Electro Plating Co, 18 E Pike's Peak av.

***ELECTROLYSIS.**

Houghton A M, 402 DeGraff Bldg. (See p 305.)

***ELEVATORS.**

Ford Electric Co, 5 E Bijou. (See right top corner cards.)

Otis Elevator Co, 406 Opera House Blk, Denver. (See right side lines.)

Standard Electric Co, 5 E Bijou. (See right top corner cards.)

***ELOCUTIONISTS.**

Barber J A, 414 E Kiowa.

Stoddard F L, 23 W 1st, Brookside.

***EMBALMERS.**

Carrington E Evans & Sons, 208½ N Tejon.

Fairleys & Law Undertaking Co, 218-220 E Pike's Peak av.

Hallett & Baker Undertaking Co, 7 N Cascade av. (See p 271.)

Minium M E, 507 Colorado av (Colorado City).

EMPLOYMENT AGENCIES.

Colorado Free Employment Office, 14 N Nevada av.

Headley Elizabeth, 202 N Tejon.

National Employment Agency, 9-10 Robbins Blk.

Rhind Josie, 303 DeGraff Bldg.

Giles Merc. Agency Co.



**Credit Ratings
 Special Reports
 Property Searches
 Collections**



308-310 Hagerman Bldg.

HOUSES TO RENT
CHAS. P. BENNETT
 5 East Pike's Peak Ave

PURE ICE MANUFACTURED FROM DISTILLED WATER
EL PASO ICE & COAL CO.
 29 N. TEJON ST. PHONES 46 AND 91

DESIGNERS ILLUSTRATORS ENGRAVERS
ROCKY-MOUNTAIN ENGRAVING Co.
 112 EXCHANGE PL. - COLORADO SPRS.

HALF-TONE LINE CUTS COPPER-ZINC

COLORADO SPRINGS PAVING & TILE CO.
 505 W. HUERFANO ST. OFFICE 305 DE GRAFF BLDG.
CURBING GUTTERING

Prescriptions called for and delivered. Largest and most complete stock of fresh drugs in the city.

The Robinson Drug Co.
Telephone Main 4

662 ENG

R. L. POLK & CO'S.

ENG

ENGRAVERS.

Gaebel-Clark Engraving Co, 6th and Court Sts, Pueblo. (See left bottom lines.)

**DO NOT
LEND YOUR
DIRECTORY**

EL PASO ICE & COAL CO.
 PURE ICE MANUFACTURED FROM DISTILLED WATER
 29 N. TEJON ST. PHONES 46 AND 91

**GAEBEL-CLARK
ENGRAVING
COMPANY,**

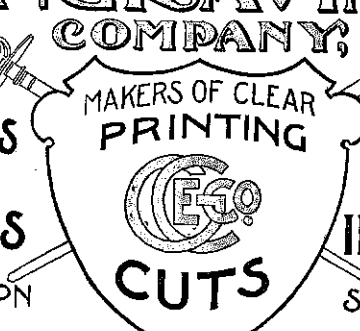

MAKERS OF CLEAR PRINTING CUTS

ENGRAVERS BY ALL PROCESSES
DESIGNERS AND ILLUSTRATORS

PHONE UNION 665
SIXTH & COURT STREETS.
PUEBLO, COLORADO.

Gaebel-Clark Engraving Co.
DESIGNERS, ILLUSTRATORS ENGRAVERS BY ALL PROCESSES
Sixth and Court Sts. PUEBLO COLORADO

THE HYDE PAPER CO.

100-102 S. Victoria Ave.
Pueblo, Colo.

Wrapping Paper, Paper Bags, Writing Paper, Twine, Printers' Supplies, Stationery

ENG

CLASSIFIED BUSINESS DIRECTORY.

EXP 663

Gowdy-Simmons Ptg Co, 21 N Tejon.
Rocky Mountain Engraving Co, 112 Exchange pl. (See left bottom lines.)

***EXPERT ACCOUNTANTS.**
Temple H M, Public Accountant and Auditor, Correspondence Invited, 602 Germania Life Bldg, St Paul, Minn.

"The Cut-Shop"

ROCKY MOUNTAIN ENGRAVING CO



ENGRAVERS DESIGNERS

112 EXCHANGE PLACE COLORADO SPRINGS

Simmons Engraving Co, 1622 Arapahoe St, Denver. (See adv.)

EXPRESS COMPANIES.
Adams Express Co, 16 N Tejon.

C.E. SIMMONS.
MANAGER.

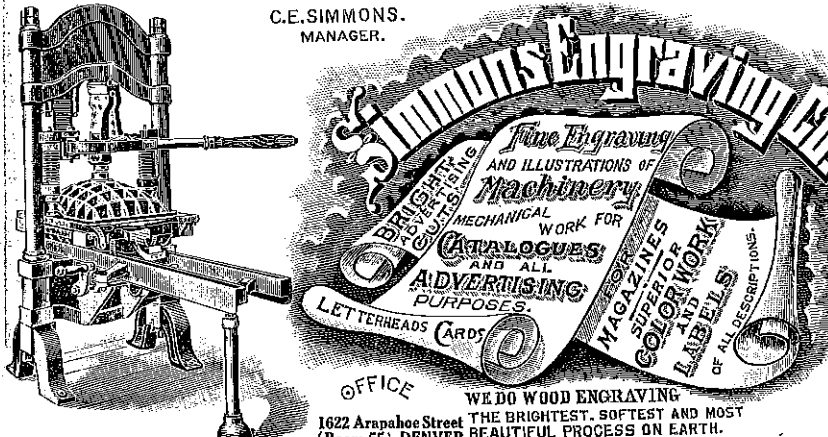

OFFICE
1622 Arapahoe Street (Room 55) DENVER

WE DO WOOD ENGRAVING
THE BRIGHTEST, SOFTEST AND MOST BEAUTIFUL PROCESS ON EARTH.

***ENVELOPES ADDRESSED.**
Polk R L & Co, 617-620 Dooly Bldg, Salt Lake City, Utah.

American Express Co, 16 N Tejon.
Globe Express Co, 16 N Tejon and 421 Colorado av (Colo City).

TRAVEL VIA **Best Service**
"Rio Grande Lines" **Finest Scenery**

Colorado Midland Ry.

For SALT LAKE CITY, OGDEN,
 All Points in CALIFORNIA and
 the GREAT NORTHWEST

ENTERPRISE FURNITURE CO.

PHONE MAIN 1264
FURNITURE, CARPETS, DRAPERIES, ETC. 129-131 E. HUERFANO ST.

664 EXP R. L. POLK & CO'S FIS

Express Companies—Cont.
Pacific Express Co, 16 N Tejon.
United States Express Co, 15 N Tejon.
Wells, Fargo & Co Express, 118 E Pike's Peak av.

EXPRESS AND DRAYAGE.

(See also Transfer Companies.)

Arterburn & Perkey, 701 Colorado av (Colo City). (See p 81.)
Bryant F B, 110 E Huerfano.
Buhler M G, 414 Colorado av (Colo City).
Colorado City Transfer, Coal & Storage Co, 421 Colorado av (Colo City). (See p 521.)
Cramer L W, Pike's Peak av s e cor Nevada av.
Dillon S R, Cucharras n w cor Tejon.
Duclo Moses, Huerfano s w cor Cascade av.
Gibbs H H, Pike's Peak av s e cor Nevada av.
Goad S & Co, 215 E Pike's Peak av. (See p 253.)
Hinshaw J M, Huerfano s w cor Cascade av.
Howard Charles, Nevada av n w cor Pike's Peak av.
Hunt A W, Kiowa s w cor Tejon.
Johnson I E, Nevada av n w cor Pike's Peak av.
Johnson J D, 24 E Pike's Peak av.
Kemp C J, 107 E Huerfano.
Kemp J J, 231 S Institute.
Lillie A R, 623 E Willamette av.
Little S C, 113 E Huerfano.
McIntyre O M, Pike's Peak av s e cor Nevada av.
McLaughlin Oliver, Huerfano s e cor Tejon.

Peak W J, 130 E Huerfano.
Pike's Peak Moving & Storage Co, 126 E Pike's Peak av. (See left top corner cards.)
Price E W, 105 E Bijou.
Price Peter, Cucharras n w cor Tejon.
Sauer Adolph, Cucharras n w cor Tejon.
Seymour M M, 552 E Moreno av.
Sherman C M, 421 Colorado av (Colo City). (See p 521.)
Smith C W Storage & Transfer Co, 2 E Kiowa.
Stagman John, 122 E Huerfano.
Wandell & Lowe Transfer & Storage Co, 22 N Tejon. (See p 592.)
Wasson A J, Nevada av n w cor Pike's Peak av.
Waters Lloyd, 619 E Monument.
Wright J F, Bijou n e cor Tejon.

*EXTRACTS AND ESSENCES.

Brink Coffee Co, 125 N Tejon.
Burgess W N, 112-114 N Tejon. (See right top lines.)
Dern Tea & Coffee Co, 29 S Tejon.

*FARM AND RANCH PROPERTIES.

Gwillim & Jackson, 24 P O Bldg. (See p 267.)

FISH, OYSTERS AND GAME.

Hayman F C, 14 S Tejon.
Heller J H, 25 W Rio Grande.
Hemenway O E, 115 S Tejon. (See right top corner cards.)
Pearl Market, 123 N Tejon. (See p 454.)
Sommers E D, 113 S Tejon.

MUETH'S CANDIES, CAKES, ICE CREAM

Where Quality is the First Consideration
26 North Tejon Street

FLO CLASSIFIED BUSINESS DIRECTORY. FLO 665

*FLORAL DECORATIONS AND DESIGNS.

Colorado Springs Floral Co, 104 N Tejon. (See bottom edge of leaves.)
Crump F F, 509 E Columbia. (See front edge of leaves.)

FLORISTS.

(See also Greenhouses; also Nurserymen.)
Clark Wm, 308 N Wahsatch av and 2402 Wood av.
Colorado Springs Floral Co, 104 N Tejon. (See bottom edge of leaves.)
Crump F F, 509 E Columbia. (See front edge of leaves.)

Southern Floral & Postal Co, 3 E Pike's Peak av.
Wheeler W R, 139 Grand av (Manitou).

FLOUR MILLS.

Hungarian Milling & Elev Co, 113 W Huerfano.

FLOUR AND FEED.

(See also Hay and Grain; also Grocers.)
Arterburn & Perkey, 701 Colorado av (Colo City). (See p 81.)
Barr & McAllen, 223 Colorado av (Colo City).
Bouslog H C, 712 N Spruce.
Colton E V R, 5 E Cucharras.
Hagen & Cary Fuel & Feed Co, 25 E Pike's Peak av.

Frank F. Crump FLORIST

Special Attention to Telephone Orders
509 E. COLUMBIA STREET
Telephone Main 500

Grand View Greenhouses, 1145 Colorado av (Colo City).
Jones Greenhouses, Lake Circle, Broadmoor.
Manitou Floral Plant, 139 Grand av (Manitou).
Monaghan H P, Nob Hill.
Pike's Peak Floral Co, 519 E Columbia.
Ripley E R, 1145 Colorado av (Colo City).

Harrison J S, 306 Colorado av (Colo City).
Hass & Carlson, 331 W Bijou.
Hunt L M, 123 S Cascade av. (See p 312.)
Ingersoll A S, 113-115 W Huerfano.
Jones J E, 105 Main, Roswell.
Liles R B Grain Co, 5-7 W Huerfano.
Manitou Livery & Transfer Co, 229 Manitou av (Manitou). (See right top corner cards.)

ADVERTISE IN THE GAZETTE
MORE RESULTS--QUICKER RESULTS--BEST RESULTS

Osteopathic Treatment

Electro-Thermatorium and Sanitarium
Treatment Rooms
124 South Tejon Street

PURE ICE MANUFACTURED FROM
DISTILLED WATER
EL PASO ICE & COAL CO.
29 N TEJON ST. PHONES 46 AND 41

PRINTING The Kind That Brings Results
THE WATERMAN PRESS
112 E. Cucharras St. Phone Main 1154

THE HOUSTON LUMBER CO.

20 to 32 W. Vermijo Ave.
Tel. Main 102

CARRIES A FULL LINE OF
Builders' Hardware and Building Material

666 FLO

R. L. POLK & CO'S.

FUR

Flour and Feed—Cont.

Moore Albert, 332 W. Bijou.
Robinson H A Grain Co, 218-220 W Huerfano.
Seldomridge Grain Co, 108 S Tejon.
Sipes E T, 833 N Pine.
Upton Grain Co, 419 E Vermijo av.
(See back cover.)

FOUNDERS AND MACHINISTS.

(See also Machinists.)

Hassell Iron Works Co, 131 W Cimarron.
Progressive Stove & Furnace Co, 109 S 2d (Colo City).

*FRUITS AND VEGETABLES.

Wholesale.

Brown Commission Co, 1-3 E Huerfano and 101-105 S Cascade av.
Friedline & Taggart, 3½-5 E Huerfano.
Gadsby & DeGraff, 114½ E Cucharas.

Retail.

(See also Confectioners.)

Burgess W N, 112-114 N Tejon. (See right top lines.)
California Fruit Store, 124 N Nevada av.
Hemenway O E, 115 S Tejon. (See right top corner cards.)
Tejon Street Fruit Stand, 30½ N Tejon.

*FUEL.

Central Fuel Co, 119 N Tejon. (See front cover.)

Colorado Springs Fuel Co, 112 E Pike's Peak av. (See back cover.)
El Paso Ice & Coal Co, 29 N Tejon. (See left side lines.)
Hagen & Carey Fuel & Feed Co, 25 E Pike's Peak av and 603 W Huerfano.
Keystone Fuel Co, 29 N Tejon.
Monument Valley Coal Co, 21 N Tejon. (See p 418.)
Pike's Peak Fuel Co, 112 E Pike's Peak av.

*FUNERAL CHAPELS.

Hallett & Baker Undertaking Co, 7 N Cascade av. (See p 271.)

*FUNERAL DECORATIONS.

Colorado Springs Floral Co, 104 N Tejon. (See bottom edge of leaves.)

Crump F F, 509 E Columbia. (See front edge of leaves.)

*FUNERAL DIRECTORS.

Carrington E Evans & Sons, 208½ N Tejon.
Fairleys & Law Undertaking Co, 218 E Pike's Peak av.
Hallett & Baker Undertaking Co, 7 N Cascade av. (See p 271.)
Minium M E, 507 Colorado av (Colo City).

*FURNACES.

Ball Bros, 130 N Tejon.
Barnes-Stephens P & H Co, 206 N Tejon. (See p 92.)
Doyle & Schwartz, 117 E Bijou. (See p 197.)

Hawfman's

EVERYTHING FOR EVERYBODY

"ONE OF THE CITY'S SIGHTS"

PHONE 467

FUR

CLASSIFIED BUSINESS DIRECTORY.

FUR 667

Fechter Geo & Son, 119½ E Pike's Peak av.
Houston Lumber Co, 20 to 32 W Vermijo av. (See left top lines.)
Johnson Furnace & Engineering Co, 34 First Nat Bank Bldg.
St John Bros Plumbing Co, 18 E Kiowa. (See p 503.)

FURNISHED ROOMS.

(See also Boarding Houses; also Hotels.)

Albert The, 118½ E Huerfano.
Anderson Lena, 130 E Huerfano.
Argyle The, 608 Colorado av (Colo City).
Arlington The, 124 S Tejon.
Arnall M E, 111 E Huerfano.
Aronstein Moritz, rear 16 E Huerfano.
Ax Minnie, 122 S Nevada av.
Bachmann Misses, 424-428 E Platte av.
Ballymena The, 314 E Pike's Peak av.
Berry Ella, 324 S Conejos.
Briggs J C, 36 Boulder cres.
Brunswick The, 530 Colorado av (Colo City).
Campbell P A, 15 Colorado av (Colo City).
Carroll M G, 523 Colorado av (Colo City).
Cheyenne Apartments, top floor Cheyenne Bldg.
Clark Angenoma, 712 N Tejon.
Clark L A, 107½ E Huerfano.
Clinton The, 133 E Huerfano.
Coar M M, 24 E Huerfano.
Colorado The, 122 E Cucharas.
Columbine The, 406½ S Tejon.
Court Place, 127 S Tejon.
Cowan G W, 226½ N Tejon.

Cunningham A B, 418 S Weber.
Daugherty B P, 416 N Nevada av.
Dean W G, 105 E Vermijo av.
Denton W R, 22 E Huerfano.
DeZelle Ella, 20 E Pike's Peak av.
Earl Apartments, 2 N Cascade av.
Easton Furn Rooms, 120 S Nevada av.
Edinger Cafe, 118 Canon av (Manitou).
El Paso Apartments, 311½ N Tejon.
Erickson Matilda, 219 N Cascade av.
Erickson Peter, 108 N Nevada av.
Escher D D, 112 Ruxton av (Manitou).
Faulkner Josephine, 120 S Nevada av.
Frasier C W, 110 N Tejon.
Garman T Q, 523 E Pike's Peak av.
Goodman Emma, 330½ S Tejon.
Gough Ellen, 222 N Tejon.
Hadfield Joseph, 155 Ruxton av (Manitou).
Halcyon The, 320 N Tejon.
Hasselmeyer Minnie, 516 E Pike's Peak av.
Hawkinson Swen, 23½ E Bijou.
Hill D D, 24 N Nevada av.
Hoag F L, 29 S Cascade av.
Hotel Ormonde, 19-a S Cascade av.
Hughart T P, 118½ E Huerfano.
Hughes Mary, 104 E Huerfano.
Iowa The, 111 E Huerfano.
Irvin Elizabeth, 115 S Nevada av.
Irving Apartments, 14½ E Pike's Peak av.
Jahn Dora, 28 S Tejon.
Jenkins S C, 231 N Walnut.
Johnson's Cottages, Ruxton and Osage avs (Manitou).
Keys M E, 115½ S Cascade av.
LaCourt The, 105 E Vermijo av.
Lane E M, 1030 Colorado av.
LasTejas Apartments, 110 N Tejon.

PURE ICE MANUFACTURED FROM DISTILLED WATER
EL PASO ICE & COAL CO.
29 N. TEJON ST. PHONES 46 AND 91

B. BENTON CABINET AND JOB WORK
116 EXCHANGE PLACE TEL. RED 233

TRAVEL VIA **"Rio Grande Lines"** Best Service
Finest Scenery

OTIS ELEVATORS
OPERA HOUSE BLOCK, DENVER, COLO.
For Passenger and Freight Service. All Types.
For catalogue and information address
OTIS ELEVATOR COMPANY

PURE ICE MANUFACTURED FROM
 DISTILLED WATER
EL PASO ICE & COAL CO.
 29 N. TEJON ST. PHONES 46 AND 91

ALEX. MacKENZIE SATISFACTION ALWAYS
 THE TAILOR A Perfect Fit Guaranteed
 21 East Bijou St. Tel. Main 1193

668 FUR R. L. POLK & CO'S. FUR

Furnished Rooms—Cont.
 Lennox The, 226½ N Tejon.
 Lynch M J, 118½ S Tejon and 737 W Cucharras.
 McCarty N M, 529 Colorado av (Colo City).
 McIntosh Margaret, 513 Colorado av (Colo City).
 MacDonald Rachel, 130 N Nevada av.
 Manners Ann, 514½ Colorado av (Colo City).
 Mantz Minnie, 301 Manitou av, Arensdale.
 Mercer E E, 513 E Pike's Peak av.
 Metz Olive, 112 E Cucharras.
 Millen E F, 107-109 S Nevada av.
 Miller The, 121 Ruxton av (Manitou).
 Morrison L C, 117½ S Tejon.
 Mott M J, 123-A S Cascade av.
 New Victor Rooming House, 737 W Cucharras.
 Newburn Inn, 117 S Weber.
 Ormonde The, 19-21 S Cascade av.
 Peck E M, 336 N Pine.
 Peer L A, 123 S Nevada av.
 Pratt L M, 117 E Huerfano.
 Quackenbush M G, 222½ E Pike's Peak av.
 Reichmuth Cafe, 204 Manitou av (Manitou).
 Robinson Mary, 306 N Cascade av.
 Roper F M, 12½ S Tejon.
 St Charles The, 117½ S Tejon.
 St Regis The, 12½ S Tejon.
 Sampson M J, 118½ S Tejon and 737 W Cucharras.
 Santa Fe Hotel & Restaurant, 534 E Pike's Peak av. (See p 506.)
 Shafer L H, Pike's Peak av n e cor Cascade av.
 Shirley The, 303 E Pike's Peak av.
 Simpson Margaret, 209 S Cascade av.

Smalley Ellen, 608 Colorado av (Colo City).
 Smith L E, 133 E Huerfano.
 Smith O J, 910 W Huerfano.
 Smoek Elizabeth, 127 S Tejon.
 Southern The, 531 E Pike's Peak av.
 Spencer G M, 124 S Tejon.
 Star Rooming House, 118½ S Tejon.
 Steinbach Elizabeth, 127 E Bijou.
 Stephens Nellie, 628 Colorado av (Colo City).
 Stevens A J, 406½ S Tejon.
 Stevenson A B, 23 E Huerfano.
 Stigers Hattie, 1318 Colorado av.
 Stoessel George, 202 Manitou av (Manitou).
 Stone L M, 10 E Pike's Peak av.
 Stringham Fred, 117 Osage av (Manitou).
 Taylor G E, 6 N 5th (Colo City).
 Temple Elizabeth, 406½ S Tejon.
 Theinhart E E, 501 Colorado av (Colo City).
 Titsworth M A, 511 N Wahsatch av.
 Troxel H B, 228 E Pike's Peak av. (See p 625.)
 Troxel Lodema, 105 S Cascade av.
 Turpin Margaret, 507½ Colorado av (Colo City).
 Victor The, 105 S Cascade av.
 Wackenhut Matthew, 531-533 E Pike's Peak av.
 Wilder Mrs J W, 219 N Nevada av.
 Wilder M L, 317 N Tejon.
 Wiles C L, 119½ E Huerfano.
 Williams Anna, 530 Colorado av (Colo City).
 Wilson L W, 320 N Tejon.
 Windsor The, 122 S Nevada av.
 Working Men's Home, 25-27 W Huerfano.
 Ye Chelton Inn, 228 E Pike's Peak av. (See p 625.)
 Younger Nellie, 218 S Tejon.

== DRINK ==
WALTER'S GOLD LABEL BEER

PASTER & BLOOD
 CARPENTERS AND CONTRACTORS
 SHOP 4 EAST KIOWA STREET TELEPHONE 801

FUR CLASSIFIED BUSINESS DIRECTORY. GAR 669

FURNITURE MANUFACTURERS AND DEALERS.

(See also Cabinet Makers.)
 Ballou Kingsley, 30 E Kiowa.
 Beyle Furniture & Undertaking Co, 410 Colorado av (Colo City).
 Bragdon Samuel, 32 N Nevada av.
 Enterprise Furniture Co, 129-131 E Huerfano. (See left top lines.)
 Fairley Bros & Fairley Merc Co, 23 S Tejon.
 Holmes W H, 415 S Tejon.
 Jones Charles, 224 E Pike's Peak av.
 Kaufman & Co, 114-116 S Tejon. (See right top lines.)
 McCammon W H, 119 E Huerfano.
 McCracken & Hubbard, 120-122 S Tejon.
 Minium M E, 507½ Colorado av (Colo City).
 Stivers M B, 603½ Colorado av (Colo City).
 Tucker Fred S Furn Co, 106-108 N Tejon. (See p 574.)
***FURNITURE PACKERS.**
 Enterprise Furniture Co, 129-131 E Huerfano. (See left top lines.)
 Goad S & Co, 215 E Pike's Peak av. (See p 253.)
 Pike's Peak Moving & Storage Co, 126 E Pike's Peak av. (See left top corner cards.)
 Wandell & Lowe Transfer and Storage Co, 22 N Tejon. (See p 592.)
FURNITURE REPAIRERS.
 Enterprise Furniture Co, 129-131 E Huerfano. (See left top lines.)
 Tucker Fred S Furn Co, 106-108 N Tejon. (See p 574.)

***FURNITURE VANS.**

Goad S & Co, 215 E Pike's Peak av. (See p 253.)
 Pike's Peak Moving & Storage Co, 126 E Pike's Peak av. (See left top corner cards.)
 Smith C W Storage & Transfer Co, 2 E Kiowa.
 Wandell & Lowe Transfer & Storage Co, 22 N Tejon. (See p 592.)

FURRIERS.

Aiken's Museum, 12 E Pike's Peak av.
 Kirschner E M, 10 E Pike's Peak av.
 Stainsky Prof Gus, 5½ E Pike's Peak av.

GARDENERS.

Bailey G W, 808 N Walnut.
 Bergmann Wm, 103 W 1st, Brookside.
 Boyes Thomas, 406 W 1st, Dorchester.
 Brose C M, 303 Mesa rd.
 Cannell J T, 1302 S Tejon.
 Gilmore A G, 821 N Walnut.
 Griffin A F, 1106 Colorado av (Colo City).
 Lee & Son, 126 S Conejos.
 McCallay S A, 209 N 8th (Colo City).
 Morrow W L, 832 W Bijou.
 Pallas Joseph, 1300 S Sahwatch.
 Richardson F M, 1328 S Tejon.
 Rolli Benjamin, 207 Gypsum (Colo City).
 Rummel W H, 1304 S Tejon.
 Starsmore W F, Canon City rd, Broadmoor.

Chimney Sweeps
 TIGER & WADDELL
 Satisfaction Guaranteed
 Furnace Work a Specialty
 118 EAST HUERFANO ST. TEL. MAIN 2525

R. Forrester Geologist and Mining Engineer
 Makes Reports on Mines
 212 to 218 Brooks Arcade (Opp. Knutsford Hotel) Salt Lake City

H. A. SCURR, REAL ESTATE AND LOANS
MONEY TO LOAN ON CHATTELS
NOTARY PUBLIC
TEL. BLACK 962 20 S. TEJON STREET

670 GAS

E. L. POLK & CO'S.

GRE

GAS LIGHT COMPANIES.

Colorado Springs Electric Co, 107-111 E Kiowa. (See right top corner cards.)
Colorado Springs Light & Power Co, 107-111 E Kiowa. (See right top corner cards.)

***GAS STOVES AND APPLIANCES**

Colorado Springs Electric Co, 107-111 E Kiowa. (See right top corner cards.)

***GASOLINE ENGINES.**

Ford Electric Co, 5 E Bijou. (See right top corner cards.)
Standard Electric Co, 5 E Bijou. See right top corner cards.)

***GAZETTEER PUBLISHERS.**

Polk R L & Co, 617-620 Dooly Bldg, Salt Lake City, Utah.

GENERAL STORES.

(See also Grocers.)
Foote I A & Co, 418 Colorado av (Colo City).
Miners & Farmers Trading & Merc Co, Pike View, office 112 E Pike's Peak av.
Murray T M, 19 E Huerfano.
People's Mission Relief Depot, 23 W Huerfano.
Salvation Army Store, 122 E Huerfano.

GENTS' FURNISHING GOODS.

See Men's Furnishing Goods.

***GEOLOGISTS.**

Forrester Robert, 212 to 218 Brooks Arcade, Salt Lake City, Utah. (See right bottom lines.)

GLASSWARE.

See Crockery and Glassware.

***GO CARTS.**

Tucker Fred S Furniture Co, 106-108 N Tejon. (See p 522.)

***GRAIN.**

Liles R B Grain Co, 5-7 W Huerfano.
Upton Grain Co, 419 E Vermijo av. (See back cover.)

***GRAIN ELEVATORS.**

Upton Grain Co, 419 E Vermijo av. (See back cover.)

***GRATES AND MANTELS.**

Tucker Fred S Furniture Co, 106-108 N Tejon. (See p 574.)

***GREENHOUSES.**

(See also Florists; also Nurserymen.)
Clark Wm, 308 N Wahsatch av and 2402 Wood av.
Colorado Springs Floral Co, 104 N Tejon. (See bottom edge of leaves.)
Crump F F, 509 E Columbia. (See front edge of leaves.)
Jones Greenhouses, Lake Circle, Broadmoor.
Powell Bros, 520 N Royer.

Chris Pedersen Contractor and Builder

Rear 20 E. Bijou :: Tel. Main 1639

GRO

CLASSIFIED BUSINESS DIRECTORY.

GRO 671

GROCERS.

Wholesale.

Burgess W N, 112-114 N Tejon. (See right top lines.)
Puffer, Tucker Merc Co, 24 S Tejon.
Shields-Morley Grocery Co, 17-19 N Cascade av.

Retail.

Abendschan J J, 1019 Colorado av (Colo City).
Ackerman Theodore, 308 E Pike's Peak av.
Adams & Franklin, 108 Ruxton av (Manitou).
Allen Bros, 1911 Cooper av.
Anderson Grocery Co, 230 N Prospect.
Armstrong T. D., 513 Colorado av (Colo City).
Ayers & New, 1202 Colorado av.
Barnes C L, 1702 Colorado av.
Bish O O, 615 N Walnut.
Blohm J J, 405 W Bijou.
Bolin J H, 401 S Tejon.
Booze J M, 815 Colorado av (Colo City).
Bouslog H C, 712 N Spruce.
Bourne E H, 501 S Tejon.
Bourne Grocery Co, 419 E Columbia.
Bower H C, 602 E Cache la Poudre.
Boyce G W, 622 S Tejon.
Brandt Julius, 518 S Cascade av.
Brooks & Son, Main n w cor 5th (Colo City).
Bruce C E, 114 Ruxton av (Manitou).
Burgess W N, 112-114 N Tejon. (See right top lines.)
Comer T B, 106 S Conejos.
Conner A F, 562 E Platte av.
Counts Bros, 731 N Weber.
Cowan W H, 701 N Pine.

Crader C F, 802 S Weber.
Crawley & Carpenter, 1027 Colorado av (Colo City).
Crescent Grocery, 137 E Huerfano.
Crews T L, 1528 N Tejon.
Cunningham T S, 115 W Mill.
Dale R E, 332 E Huerfano.
Dana A L, 128 Main, Roswell.
Davison Grocery Co, 1201 N Weber.
Dawson A E & Co, Curtis P O.
Diamond Grocery, 134 N Chestnut.
Douglas T H, 513 S Nevada av.
Fenner D R, 216 N Tejon.
Ferguson John, 134 N Chestnut.
Fitch F S, 431 W Bijou.
Friedline J R, 329 E Pike's Peak av.
Gaymann E R, 332 S Tejon.
Golden Rule Grocery & Market, 128-130 S Nevada av.
Goldsmith Sarah, 304 W Huerfano.
Goodwin Bros, 502 S Weber.
Graves F C, 1010 Colorado av.
Grenblum Melvin, 515 W Huerfano.
Hall & Baker, 1201 S Nevada av.
Harden R C, 501 E Kiowa.
Harrel Market Co, 322 N Tejon.
Harrison J S, 306 Colorado av (Colo City).
Hart A N, 828 N Corona.
Hartnett Anna, 226 S Wahsatch av.
Healy & Owen, 137 E Huerfano.
Heap E C, 1402 S Tejon.
Hein Eschius, 1 Manitou av, Arensdale.
Helfer David, 801 S Nevada av.
Heller J H, 25 W Rio Grande.

For Credit Ratings See
Giles Merc. Agency Co.
308-310 Hagerman Building

PATENTS

COMMONWEALTH BUILDING

DENVER, COLO.

CHARLES O. ERBAUGH
PATENT LAWYER
ENGINEER AND MACHINIST

SPEND AN HOUR AT
FAIRYLAND WELL VENTILATED, COOLING FANS IN
AMUSEMENT PARLOR SUMMER, STEAM HEAT IN WINTER
A. J. BRADEN, MGR. 116 N. TEJON ST.

TRAVEL VIA **"Rio Grande Lines"** Best Service
Finest Scenery

PURE ICE MANUFACTURED FROM
DISTILLED WATER
EL PASO ICE & COAL CO.
PHONES 46 AND 91
29 N. TEJON ST.

EL PASO ICE & COAL CO.
 PURE ICE MANUFACTURED FROM DISTILLED WATER
 29 N. TEJON ST. PHONES 46 AND 91

CHARLES GEISSLER Contractor and Builder
 The Lowest Jobbing Rates
 TELEPHONE MAIN 844 120 N. NEVADA AVE. in Town

672 GRO R. L. POLK & CO'S. GRO

Groceries—Retail—Cont.
 Hemenway O E, 115 S Tejon. (See right op corner cards.)
 Maxwell Joseph, 302 E Pike's Peak av.
 Miles August, 702 Colorado av (Colo City).

Canned Fruits and Vegetables
 Branded "BATAVIA" are the unfailling re-course of every successful hostess. Buy at
O. E. Hemenway's
 (Sole Agent)
 115 South Tejon St.

Hillside Grocery & Market, 502 S El Paso.	Mikle Henry, 332 E Huerfano.
Hoffmann E C, 706 E Dale.	Miller R D, Papeton.
Hollingshead Elijah, 920 S Royer.	Mine-s' and Farmers' T & M Co, Curtis P O.
Ireland B B, 449 E Kiowa.	Moore J E, 521 Colorado av (Colo City).
Jackson J W, 503 Colorado av (Colo City).	Morse & White, 117 E Fontanero.
James S & Son, 222 E Pike's Peak av.	Naylor Oscar, 235 Mesa rd.
Jaycox Thomas, 1502 Colorado av.	Nevins J W, 106 S Conejos.
Jones D W, 315 Manitou av, Arensdale.	Packard D A, 201 N Corona.
Junction Market, 802 S Tejon.	Parberry G M, 1701 N Weber.
Kelly E E, 517 Colorado av (Colo City).	Parsons Otis, 946 S Sierra Madre.
Keystone Merc Co, 112 S Tejon.	Patterson S B, 18-20 W Moreno av.
Killian J J, 501 N Wahsatch av.	Pearl Market, 123 N Tejon. (See p 454.)
Knowles George, 847 E Cache la Poudre.	People's Grocery & Market, 222 E Pike's Peak av.
Koke Frank, 128-130 S Nevada av.	Peoples Melven, 802 S Tejon.
Koon C B, 111 E Caramillo.	Pheland & Deter, 1847 Colorado av (Colo City).
Lamb J L, 529 Colorado av (Colo City).	Pike's Peak Cash Grocery, 114 Ruxton av (Manitou).
Linsley D R, 2520 N Tejon.	Pooley & Son, 749 E Willamette av.
Little J W, 303 S Tejon.	Portland Grocery, 1010 Colorado av.
McKinney J H, 843 E Moreno av.	Preece T J, 1511 N Weber.
McVay T A, 339 E Las Vegas.	Ragle F A, 452 W San Rafael.
Maddox J. D, 310 E Costilla.	Robbins F L, 332 N Institute.
Martin Eben, 325 S Institute.	Robertson Charles W, 703 S Tejon.
Mason W M, 340 E Las Vegas.	Robison Bros, 502 S El Paso.
Maurer J H, 902 S Conejos.	Ryan P J, 429 S Tejon.

For California SEE THAT YOUR TICKET READS *via*
"The Salt Lake Route"
 The New Line. SHORTEST and BEST

BURGESS, FINE TEAS AND COFFEES
 112 NORTH TEJON STREET

GRO CLASSIFIED BUSINESS DIRECTORY. HAR 673

Sagerser W L, 1001 S Nevada av.
 Selligren Hannah, 748 N Walnut.
 Shackelford O C, 416 Colorado av (Colo City).

Shaw C J, 432 W Pike's Peak av.
 Smith A J, 24 N Tejon.
 Smith D W, 717 N Weber.
 Smith F B, 614 E Uintah.
 Smith S C, 429 E Willamette av.
 Stanley E W, 307 E Vermijo av.
 Star Grocery & Market, 24 N Tejon.
 Starnes M E, 1021 E Platte av.
 Talley I E, 217 S Cascade av.

Taylor C E, 815 W Huerfano.
 Taylor J F, 230 Main (Colo City).
 Thompson Bros, 619 N Wahsatch av.
 Thrasher & Son, 326 Colorado av (Colo City).
 Truniger Charles, 303 W Bijou.
 Wanless Alexander, 750 E Cucharras.
 Ward O W, 1501 Colorado av.

Warner W W, 113 Main, Roswell.
 West M O, 725 S Sierra Madre.
 West W H, 1721 S Cascade av.
 Whitehead Bramley, 1216 N Nevada av.
 Wilson A M, 108 Canon av (Manitou).

*GUITARS AND BANJOS.
 Hiltbrand J D, 125 1/2 N Tejon. (See right top lines.)

GUN AND LOCKSMITHS.
 Berghausen C V, 13 1/2 E Kiowa.
 Morse E H, 111 E Huerfano.
 Weber Cycle & Supply Co, 6 E Kiowa. (See right top corner cards.)

*GUNS AND AMMUNITION.
 Garrett J W, 7 E Huerfano.

*GUTTERING.
 Colorado Springs Paving & Tile Co, 305 DeGraff Bldg. (See right bottom lines.)

*HABERDASHERS.
 Newsom & Holmes, 108 E Pike's Peak av.

HAIRDRESSERS.
 Bethman A W, 27 E Kiowa.
 Crooks H R, 52 Antlers Hotel.
 Deelux Louise, 21 1/2 E Bijou. (See p 185.)
 Ford's Mme Beauty Parlors, 128 E Cucharras. (See p 232.)
 Houghton A M, 402 DeGraff Bldg. (See p 305.)
 Johnson N E, 324 N Tejon.
 McIntyre M J, 15 E Kiowa.
 McWayne A L, 408 DeGraff Bldg.
 Shaw's Toilet Parlors, 29 N Cascade av.

*HAIR GOODS.
 Deelux Louise, 21 1/2 E Bijou. (See p 185.)
 Ford's Mme Beauty Parlors, 128 E Cucharras. (See p 232.)

*HALF TONES.
 Gaebel-Clark Engraving Co, 6th and Court Sts, Pueblo. (See left bottom lines.)
 Rocky Mountain Engraving Co, 112 Exchange pl. (See left bottom lines.)

HALLS, PUBLIC BUILDINGS, ETC.
 See pages 57-58.

HARDWARE.
 Wholesale.
 Moore Hardware & Iron Co, 1520-1539 15th St, Denver. (See p 8.)
 Retail.
 (See also Stoves and Tinware.)
 Ball Bros, 130 N Tejon.
 Barnes G S & Son, 17 S Tejon.

Eclipse Boarding & Sale Stable
 W. E. Whitcraft, Mgr.
 15 W. Cucharras Phone Main 1199
 Colorado Springs, Colo.

FACE MASSAGE PIONEER BARBER SHOP AND BATH ROOMS
 J. C. CAMPBELL, PROPRIETOR
 AS IT SHOULD BE 12 S. TEJON ST. PHONE BLACK 961

MANITOU SODA AND IRON WATERS
HEALTHFUL AND INVIGORATING FOR GOOD HEALTH, DRINK WATERS THAT ARE PURE
COLO. MINERAL WATER CO. J. R. BALLARD, Propr. Telephone 583

674 HAR

R. L. POLK & CO'S.

HEA

Hardware—Retail—Cont.

Blake A S, 107 N Tejon.
Clough John T Merc Co, 110 S Tejon.
Emporium The, 110 S Tejon.
Herrington Merc Co, 17 W Huerfano.
Heyse Rudolph, 28 N Tejon.
Houston Lumber Co, 22-30 W Vermijo av. (See left top lines.)
Kaufman & Co, 114-116 S Tejon. (See right top lines.)
Lowell-Meservey Hdw Co, 106 S Tejon.
Meador & Hilligoss, 206 Manitou av (Manitou).
Newton Lumber & Mfg Co, 15 W Huerfano and 10 S 5th (Colo City).
Roles & Sutherland, 420 Colorado av (Colo City).
Watts F S, 429 Colorado av. (Colo City).

***HARDWOOD LUMBER.**

Moore Hardware & Iron Co, 1529-1539 15th St, Denver. (See p 8.)

HARNESS MFRS AND DEALERS.

Carrick Harness & Carriage Co, 19½-21 S Cascade av. (See p 137.)
Colorado Springs Harness, Vehicle & Trunk Co, 9-11 S Cascade av.
Epperson W P, 412 Colorado av (Colo City).
Hemenway & Co, 31 S Cascade av.
Herrington Merc Co, 17 W Huerfano.
Minard R F, 29 N Nevada.
Morrish Moses, 424 Colorado av (Colo City).
Wise & Rose, 16 E Pike's Peak av.

HATS, CAPS AND FURS.

Hub The, 18-20 S Tejon.
Nathan H J, 31 E Huerfano.
Rafield M S, 111 E Pike's Peak av.
Robbins B G, 30-32 S Tejon. (See p 489.)

HATTERS.

Couture The French Dyer & Cleaner, 218 N Tejon.
French Hats and Clothing Renovating Co, 118½ S Tejon. (See p 237.)
McGrath T H, 127 E Huerfano.
Stine G E, 125 E Kiowa.

HAY AND GRAIN DEALERS.

(See also Flour and Feed.)

Arterburn & Perkey, 701 Colorado av (Colo City). (See p 81.)
Bauer George H & Son, 328 E Dale.
Bouslog H C, 712 N Spruce.
Burnam Coal Co, 302 S 8th.
Campbell J H, 118 Colorado av (Colo City).
Colton E V R, 5 E Cucharras.
Conner A F, 562 E Platte av.
Epperson Hay & Live Stock Co, 531 Colorado av (Colo City).
Finch & Son, 101 Main, Roswell.
Hass & Carlson, 331 W Bijou.
Hunt L M, 123 S Cascade av. (See p 312.)
Ingersoll A S, 113 W Huerfano.
Liles R B Grain Co, 5-7 W Huerfano.
Manitou Livery & Transfer Co, 229 Manitou av (Manitou). (See right top corner cards.)
Robinson H A Grain Co, 218-220 W Huerfano.
Rocky Mountain Trading & Transfer Co, 427 E Cucharras.
Seldomridge Grain Co, 108 S Tejon.
Sipes E T, 833 N Pine.
Upton Grain Co, 419 E Vermijo av. (See back cover.)

***HEATING AND VENTILATING.**

Barnes-Stephens P & H Co, 206 N Tejon. (See left top lines.)
Bumstead F E, 319 E Dale.
Doyle & Schwartz, 117 E Bijou. (See p 197.)
Gilmore Plumbing Co, 11 E Bijou. (See p 251.)

PURE ICE MANUFACTURED FROM DISTILLED WATER
THE EL PASO ICE & COAL CO.
29 N. TEJON ST. PHONES 46 AND 91

Good Printing
THE KIND WE DO

PUBLIC OPINION PRINTING CO.
East Kiowa Street :: ::

110 EAST PIKE'S PEAK AVE. COLORADO SPRINGS COLORADO

Tucker's Restaurants

1640-1644 CHAMPA STREET DENVER COLORADO

Private Dining Rooms and Lunch Counter

HEA

CLASSIFIED BUSINESS DIRECTORY.

HOE 675

Haas N W Plumbing & H Co, 320 N Tejon.
St. John Bros Plumbing Co, 18 E Kiowa. (See p 503.)

HIDES, PELTS AND FURS.

Hunt L M, 123 S Cascade av. (See p 312.)
Van Mispelaar T D, 116½ E Cucharras.

***HOME BUILDERS.**

Hastings-Allen Realty & Building Co, 110 N Tejon. (See back cover.)
Mosley John, 403 E Caramillo. (See p 424.)

HORSE CLIPPERS.

Hill & Potter, rear 18 E Pike's Peak av.

HORSE RADISH MNFRS.

Bronson J S, 830 E Moreno av.

HORSE AND CATTLE DEALERS.

See Live Stock Dealers.

HORSESHOERS.

(See also Blacksmiths.)

Christian G B, 25 S Cascade av.
Coniff J A, rear 115 N Tejon.
Dilts S M, 21 W Huerfano.
Hillis Wm, 23 S Cascade av.
Jones John, 27 S Cascade av.
Jones Michael, 5 N Weber.
Jones Patrick, 127 S Cascade av.
McFarland & LaLonde, rear 18 E Pike's Peak av.
Rimmer Thomas, 15 W Huerfano.
Shafer & Deau, 15 S 5th (Colo City).
Wilbur J M, 501 W Huerfano. (See p 607.)

***HOSE, SKIRT AND WAIST SUP-PORTERS.**

McKinney Mfg Co, 915 W Pike's Peak av. (See p 385.)

***HOSIERY AND UNDERWEAR.**

Winona Mills, 429 E Pike's Peak av.

HOSPITALS.

See page 53.

HOTELS.

(See also Boarding Houses; also Furnished Rooms.)

Acacia Hotel, Platte av n e cor Tejon.
Alamo Hotel, Tejon n w cor Cucharras.
Alta Vista Hotel, 112-120 N Cascade av.
Antlers Hotel, Cascade av opp Pike's Peak av. (See right top corner cards.)
Arlington House, 112 S 6th (Colo City).
Broadmoor Hotel & Casino, e of Cheyenne Lake, Broadmoor.
Brookside Hotel, 934 Colorado av (Colo City).
City Hotel, 710 Washington av (Colo City).
Cliff House, Canon av cor Park av (Manitou).
Cucharras House, 15 E Cucharras.
European Hotel, Manitou av opp D & R G Depot (Manitou).
Gough Hotel, 22-24 S Nevada av.
Grand View Hotel, 139 Osage av (Manitou).
Grier's Hotel, N Park pl opp D & R G Depot.
Hotel Navajo, Manitou av cor Navajo av (Manitou).
Hotel Pittsburg, 215 Manitou av (Manitou).
Hotel Ruxton, 153 Ruxton av (Manitou).
Joyce Hotel, 10 S Weber.
Lawton Hotel, 329 E Kiowa.
Mansions The, n s Manitou av 2 blks e of P O (Manitou).
Marlowe The, 25 W Bijou.
National Hotel, Colorado av cor Court (Colo City).

BINGHAM
High Art Photographer
18 S. Tejon St. Tel. 678

TRAVEL VIA **"Rio Grande Lines"** Best Service
Finest Scenery

PHONE
13

For Plumber or Steamfitter

PHONE
13

Barnes-Stephens Plumbing & Heating Co. 206 North Tejon St.

676 HOT

R. L. POLK & CO'S.

INF

Hotels—Cont.

New Elk Hotel, 122-124 E Pike's Peak av.
Ormonde Hotel, 19-21 S Cascade av.
Park Hotel, 106 N Park pl.
Plaza Hotel, Tejon s w cor Cache la Poudre.
Rex Hotel, 120 S Cascade av.
St James Hotel, 4 E Vermijo av.
Santa Fe Hotel & Restaurant, 534 E Pike's Peak av. (See p 506.)
Shirley The, 303 E Pike's Peak av.
Spaulding House, 202-216 S Tejon.
Sunny Side Hotel, s s High bet Pawnee and Deer Path avs (Manitou).
Ye Chelten Inn, 228 E Pike's Peak av. (See p 625.)

*HOUSE CLEANERS.

Colorado Springs Vacuum Cleaner Co, 13 N Cascade av. (See p 581.)

*HOUSE FURNISHING GOODS.

Clough John T Merc Co, 110 S Tejon.
Emporium The, 110 S Tejon.
Enterprise Furniture Co, 129-131 E Huerfano. (See left top lines.)
Fairley Bros & Fairley, 23 S Tejon.
Lowell-Meservey Hardware Co, 106 S Tejon.
McCracken & Hubbard, 120-122 S Tejon.
Tucker Fred S Furniture Co, 106-108 N Tejon. (See p 574.)

HOUSE MOVERS.

Bevill Bros, 218 S Conejos.
Long E D, 315 E Rio Grande.
Long J H, 709 S Sahwath.
Sprout L H, 1 N Spruce.
Swisher J M, 324 W Mill.

*HUSTLERS—REAL ESTATE.

Yates & McClain Realty Co, 15-18½ El Paso Bank Bldg. (See front cover.)

ICE CREAM MNFRS AND DEALERS.

El Paso Candy Mfg Co, 110 E Cucharras.
Lloyd's, 131 N Tejon. (See p 365.)
Mack's Catering & Confectionery Co, 431 Colorado av (Colo City) and 118 E Cucharras.
Mueth's, 26 N Tejon. (See right top lines.)
Smith's, 109 N Tejon.
Star & Crescent Ice Cream Co, 132 S Cascade av.

*ICE CREAM CONE MNFRS.

Novelty Ice Cream Cone Mfg Co, 221 N Nevada av.

ICE DEALERS.

Colorado City Ice, Fuel & Feed Co, 102 Washington av (Colo City).
El Paso Ice & Coal Co, 29 N Tejon. (See left side lines.)
Manitou Fuel & Ice Co, 206 Canon av (Manitou).
Union Ice & Coal Co, 105 W Vermijo av and 5 N Tejon. (See p 579.)
Utah Ice & Storage Co, 29 N Tejon.

*ICE MACHINERY.

National Refrigerator Co, 29 N Tejon.

*IMPROVEMENT COMPANIES.

Entrando Ave Imp Co, 6 N Nevada av.
National Land & Imp Co, 8 Out West Bldg.
Ute Pass Imp Co, 56 First Nat Bank Bldg.

*INFORMATION BUREAUS.

Free Information Bureau, 22½ E Pike's Peak av.
Pettingell Cutting, lobby First Nat Bank Bldg.

Ask for Original "Manitou" Table Water and Ginger Champagne
The Manitou Mineral Springs Co. Absolutely Pure and Natural Beware of Substitutes

INS

CLASSIFIED BUSINESS DIRECTORY.

INS 677

*INSTALLMENT GOODS.

Home Supply Co, 133 E Huerfano.
Polant Isidore, 9 E Kiowa.
Snider S R, 312 S Tejon.

*INSURANCE ADJUSTERS.

Miller W E, 4½ E Pike's Peak av.

INSURANCE AGENTS.

Accident, Casualty and Liability.

Bennett C P, 5 E Pike's Peak av. (See right side lines.)
Christopher W T, 117 E Pike's Peak av.
Eldridge L P & Son, 18-19 Exchange Bank Bldg. (See p 207.)
Fertig C T, 29 N Tejon. (See front cover.)
Kennedy Matthew, 113 E Kiowa. (See back cover.)
Lawton A J, 10½ E Pike's Peak av. (See front cover.)
Lloyd W A, 103 E Bijou. (See p 365.)
Manning W H, 22 N Tejon.
Mitchell Horace H, 4 Giddings Bldg. (See p 415.)
Scurr H A, 7 Nichols Blk. (See left top lines.)
Stote-Kernochan Agency Co, 1 Chamber of Commerce Bldg. (See pp 339 and 550.)
State Realty Co, 25 E Pike's Peak av. (See front cover.)
Sun Realty Co, 23½ N Tejon. (See left top corner cards.)
Thomas A E, 113½ N Tejon. (See p 564.)
Williamson W W, 27 N Tejon. (See p 612.)
Wills, Spackman & Kent, Out West Bldg. (See back cover.)

Automobile.

Bennett C P, 5 E Pike's Peak av. (See right side lines.)
Fertig C T, 29 N Tejon. (See front cover.)
Lawton A J, 10½ E Pike's Peak av. (See front cover.)

Mitchell Horace H, 4 Giddings Bldg. (See p 415.)

Scurr H A, 7 Nichols Blk. (See left top lines.)

State Realty Co, 25 E Pike's Peak av. (See front cover.)

Sun Realty Co, 23½ N Tejon. (See left top corner cards.)

Williamson W W, 27 N Tejon. (See p 612.)

Wills, Spackman & Kent, Out West Bldg. (See back cover.)

Burglar.

Fertig C T, 29 N Tejon. (See front cover.)

Stote-Kernochan Agency Co, 1 Chamber of Commerce Bldg. (See pp 339 and 550.)

Wills, Spackman & Kent, Out West Bldg. (See back cover.)

Fire and Marine.

Ascough W D Loan Co, 430½ Colorado av (Colo City).

Avery H F, 11 First Nat Bank Bldg.

Bacon W H, 20 Midland Blk.

Bennett C P, 5 E Pike's Peak av. (See right side lines.)

Burnam A E, 511 N Weber.

Chisholm, Matthew & Co, 4½ E Pike's Peak av.

Christopher W T, 117 E Pike's Peak av.

Colorado Inv & Realty Co, 7 N Tejon.

Cook G W, 519½ Colorado av (Colo City).

Jones A T, 11 Cheyenne Bldg.

Earl H D, 1-2 Robbins Blk.

Fertig C T, 29 N Tejon. (See front cover.)

Franklin P J, 17 P O Bldg.

Globe Realty Co, 18 Midland Blk.

Hastings-Allen Realty & Bldg Co, 110 N Tejon. (See back cover.)

Haupt F C, 23½ N Tejon.

Hewitt & Allison, 40-41 P O Bldg. (See p 291.)

Interstate Inv & Realty Co, 122½ E Pike's Peak av. (See p 317.)

Irvin B F, 422½ Colorado av (Colo City).

Fire, Accident and Penn Mutual Life
INSURANCE
Liberal & Prompt Adjustments
CHAS. P. BENNETT
5 E PIKE'S PEAK AVENUE

PURE ICE MANUFACTURED FROM DISTILLED WATER
EL PASO ICE & COAL CO.
29 N. TEJON ST. PHONES 46 AND 91

DESIGNERS ILLUSTRATORS ENGRAVERS
ROCKY-MOUNTAIN ENGRAVING Co. 112 EXCHANGE PL. - COLORADO SPRS.
HALF-TONE LINE CUTS COPPER & ZINC

COLORADO SPRINGS PAVING & TILE CO.
505 W. HUERFANO ST. OFFICE 305 DE GRAFF BLDG.
ARTIFICIAL STONE WALKS AND CARRIAGE BLOCKS

The Robinson Drug Co. A remedy for each ill. We guarantee satisfaction or refund money without question. Free Delivery Phone 4
THE REXALL STORE

678 INS R. L. POLK & CO'S. INS

Insurance Agents—Fire and Marine—Cont.
 Jackson J P, 424½ Colorado av (Colo City).
 Johnson S F, 22 S Tejon.
 Jonson W H, 78-79 First Nat Bank Bldg.
 Kennedy Matthew, 113 E Kiowa. (See back cover.)
 Kinsman & Wolff, 426½ Colorado av (Colo City).
 Lawton A J, 10½ E Pike's Peak av. (See front cover.)
 Lloyd W A, 103 E Bijou. (See p 365.)
 Lockwood H S, 112 E Pike's Peak av.
 Long W F, 40 First Nat Bank Bldg.
 Lovan Realty Co, 1 Barnes Bldg. (See back cover.)
 McCleary E L, 1-2 Exchange Nat Bank Bldg.
 McCreery & Fyffe, 116 E Pike's Peak av. (See p 379.)
 McMahon L F, 29 P O Bldg.
 Martin A P & Co, 126 E Pike's Peak av. (See p 400.)
 Midland Realty Co, 29 Midland Blk.

Sandford T J, 116½ Ruxton av.
 Scurr H A, 7 Nichols Blk. (See left top lines.)
 Shelton & Smith, 7 P O Bldg. (See p 520.)
 Sherman C M, 421 Colorado av (Colo City). (See p 521.)
 State Realty Co, 25 E Pike's Peak av. (See front cover.)
 Sun Realty Co, 23½ N Tejon. (See left top corner cards.)
 Taylor R B, 213 Mining Exchange Bldg.
 Tyler C E & Co, 17 N Tejon. (See p 577.)
 Warner & Miller, 1012 Colorado av.
 West Side Real Estate Co, 1014 Colorado av.
 Western Realty Co, 25 E Kiowa.
 Williams A B & Co, 113½ N Tejon. (See back cover.)
 Williamson W W, 27 N Tejon. (See p 612.)
 Wills, Spackman & Kent, Out West Bldg. (See back cover.)
 Winkler, Davis & Black, 17 E Pike's Peak av. (See front cover.)

Winkler, Davis & Black
INSURANCE
REAL ESTATE and Loans
INVESTMENTS
CONVEYANCING
RENTALS

Morris G W, 431 Colorado av (Colo City).
 Norton Inv Co, 26-27 Midland Blk.
 Patton Realty Co, over 101 S Tejon. (See p 452.)
 Perkins, Morton & Co, 7 S Tejon.
 Pettit W E, 8 P O Bldg. (See p 461.)
 Ross H J, 221 Manitou av. (Manitou).

The Rocky Mountain Can Company
 Manufacturers of
SHEET METAL GOODS
FACTORY: Corner Tenth and Hayes
OFFICE: 17 East Pike's Peak Avenue

Yates & McClain Realty Co, 15-18½ El Paso Bank Bldg. (See front cover.)
General.
 Jonson W H, 78-79 First Nat Bank Bldg.
 Bennett C P, 5 E Pike's Peak av. (See right side lines.)

Gaebel-Clark Engraving Co.
 DESIGNERS, ILLUSTRATORS ENGRAVERS BY ALL PROCESSES
 Sixth and Court Sts. PUEBLO COLORADO

THE HYDE PAPER CO. PRINTERS' SUPPLIES
 100-102 S. Victoria Ave. Pueblo, Colo.

INS CLASSIFIED BUSINESS DIRECTORY. INS 679

Eldridge L P & Son, 18-19 Exchange Bank Bldg. (See p 207.)
 Fertig C T, 29 N Tejon. (See front cover.)
 Lawton A J, 10½ E Pike's Peak av. (See front cover.)
 Lloyd W A, 103 E Bijou. (See p 365.)
 Manning W H, 22 N Tejon.
 Stote-Kernochan Agency Co, 1 Chamber of Commerce Bldg. (See pp 339 and 550.)
 Thomas A E, 113½ N Tejon. (See p 564.)
 Williamson W W, 27 N Tejon. (See p 612.)
Life.
 Auld J M, 812 N Corona.
 Bennett C P, 5 E Pike's Peak av. (See right side lines.)
 Bruce J H, 11 First Nat Bank Bldg.
 Christopher W T, 117 E Pike's Peak av.
 Eldridge L P & Son, 18-19 Exchange Bank Bldg. (See p 207.)
 Fertig C T, 29 N Tejon. (See front cover.)
 Fitzgerald J W, 1 Chamber of Commerce Bldg.
 Gaines J S, 110 N Tejon.
 Hopkins J H, 8 El Paso Bank Bldg.
 Lawton A J, 10½ E Pike's Peak av. (See front cover.)
 Lloyd W A, 103 E Bijou. (See p 365.)
 McColl Alexander, 1639 Grant av.
 Manning W H, 22 N Tejon.
 Murray J F, 431 Colorado av (Colo City).
 Nissley H R, 15 N Tejon. (See p 225.)
 Pettit W E, 8 P O Bldg. (See p 461.)
 Scurr H A, 7 Nichols Blk. (See left top lines.)
 Sheehan P J, 42 First Nat Bank Bldg.
 State Realty Co, 25 E Pike's Peak av. (See front cover.)
 Sterling J E, 1-2 Exchange Bank Bldg.
 Stote-Kernochan Agency Co, 1 Chamber of Commerce Bldg. (See pp 309 and 550.)

Sun Realty Co, 23½ N Tejon. (See left top corner cards.)
 Thomas A E, 113½ N Tejon. (See p 564.)
 Williamson W W, 27 N Tejon. (See p 612.)
 Wills, Spackman & Kent, Out West Bldg. (See back cover.)
Plate Glass.
 Bennett C P, 5 E Pike's Peak av. (See right side lines.)
 Fertig C T, 29 N Tejon. (See front cover.)
 Lawton A J, 10½ E Pike's Peak av. (See front cover.)
 Williams A B & Co, 113½ N Tejon. (See back cover.)
 Wills, Spackman & Kent, Out West Bldg. (See back cover.)
 Winkler, Davis & Black, 17 E Pike's Peak av. (See front cover.)
Steam Boiler.
 Bennett C P, 5 E Pike's Peak av. (See right side lines.)
 Fertig C T, 29 N Tejon. (See front cover.)
 Hastings-Allen Realty & Building Co, 110 N Tejon. (See back cover.)
 Kennedy Matthew, 113 E Kiowa. (See back cover.)
 Lawton A J, 10½ E Pike's Peak av. (See front cover.)
 State Realty Co, 25 E Pike's Peak av. (See front cover.)
 Sun Realty Co, 23½ N Tejon. (See left top corner cards.)
 Williams A B & Co, 113½ N Tejon. (See back cover.)
 Williamson W W, 27 N Tejon. (See p 612.)
 Wills, Spackman & Kent, Out West Bldg. (See back cover.)
 Winkler, Davis & Black, 17 E Pike's Peak av. (See front cover.)
Tornado.
 Bennett C P, 5 E Pike's Peak av. (See right side lines.)
 Scurr H A, 7 Nichols Blk. (See left top lines.)

Colorado Midland Ry.

For SALT LAKE CITY, OGDEN
 All Points in CALIFORNIA and
 the GREAT NORTHWEST

TRAVEL VIA **Best Service**
"Rio Grande Lines" **Finest Scenery**

Enterprise Furniture Co. Stoves & Ranges

129-131
E. HUERFANO STREET

680 INS

R. L. POLK & CO'S.

INS

Insurance Agents—Tornado—Cont.
State Realty Co, 25 E Pike's Peak av.
(See front cover.)
Williamson W W, 27 N Tejon. (See
p 612.)

Tourists.

State Realty Co, 25 E Pike's Peak av.
(See front cover.)
Williamson W W, 27 N Tejon. (See
p 612.)
Wills, Spackman & Kent, Out West
Bldg. (See back cover.)

INSURANCE COMPANIES.

Accident, Casualty and Liability.

Aetna Indemnity Co (of New York),
Sun Realty Co Agts, 23½ N Te-
jon.
Aetna Life Ins Co, 22 N Tejon.
Casualty Co of America (of New
York), C T Fertig Agt, 29 N Te-
jon.
Continental Casualty Co (of Chicago,
Ill), A E Thomas Dist Mgr, 113½
N Tejon.
Employers' Liability Assurance Corp
(of London), Wills, Spackman &
Kent Agts, Out West Bldg.
London Guarantee & Accident Co (of
London), Horace H Mitchell Agt,
4 Giddings Bldg.
Metropolitan Casualty Co (of New
York), Sun Realty Co Agts, 23½
N Tejon.
North American Accident Ins Co (of
Chicago), Stote-Kernochan Agen-
cy Co State Agts, 1 Chamber of
Commerce Bldg.
Ocean Accident & Guarantee Corp (of
New York and London), L P El-
dredge & Son Gen Agts, 18-19 Ex-
change Bank Bldg.
Ocean Accident & Guarantee Corp,
501 Mining Exchange Bldg.
Pacific Mutual Life Ins Co, 1-2 Ex-
change Bank Bldg.

Pacific Mutual Life & Accident Co
(of California), Wills, Spackman
& Kent Agts, Out West Bldg.

Travelers Ins Co (of Hartford, Conn),
Stote-Kernochan Agency Co Dist
Agts, 1 Chamber of Commerce
Bldg.

United Surety Co (of Baltimore, Md),
Sun Realty Co Agts, 23½ N Te-
jon.

Automobile.

Boston Ins Co (of Boston, Mass), C
T Fertig Agt, 29 N Tejon.
Fireman's Fund Ins Co (of Califor-
nia), C T Fertig Agt, 29 N Te-
jon.
London Guarantee & Accident Co (of
London), Horace H Mitchell Agt,
4 Giddings Bldg.
United States Lloyds Ins Co (of New
York), Wills, Spackman & Kent,
Agts, Out West Bldg.

Burglary.

Metropolitan Ins Co (of New York),
C T Fertig Agt, 29 N Tejon.
United Surety Co (of Baltimore, Md),
Sun Realty Co Agts, 23½ N Te-
jon.

*Fire and Marine.

Note—Only advertising patrons in-
serted under this classification.
Aachen & Munich Fire Ins Co (of
Germany), A J Lawton Agt, 10½
E Pike's Peak av.
Aetna Ins Co (of Hartford, Conn),
Matthew Kennedy Agt, 113 E Ki-
owa.
Agricultural Ins Co (of Watertown,
N Y), Sun Realty Co Agts, 23½
N Tejon.
American Central Ins Co (of St
Louis), C T Fertig Agt, 29 N Te-
jon.
Boston Ins Co (of Boston, Mass), C
T Fertig Agt, 29 N Tejon.
British America Assurance Co (of
Toronto), State Realty Co Agts,
25 E Pike's Peak av.

MUETH'S CANDIES, CAKES, ICE CREAM

Where Quality is the First Consideration

26 North Tejon Street

INS

CLASSIFIED BUSINESS DIRECTORY.

INS 681

Caledonian American Ins Co (of New
York), Winkler, Davis & Black
Agts, 17 E Pike's Peak av.

Caledonian Ins Co (of Scotland),
Wills, Spackman & Kent Agts,
Out West Bldg.

California Fire Ins Co (of San Fran-
cisco), A J Lawton Agt, 10½ E
Pike's Peak av.

Camden Ins Co (of Camden, N J),
Sun Realty Co Agts, 23½ N Te-
jon.

Citizens Ins Co (of Missouri), Wink-
ler, Davis & Black Agts, 17 E
Pike's Peak av.

Continental Ins Co (of New York),
Sun Realty Co Agts, 23½ N Te-
jon.

Dubuque F & M Ins Co (of Dubuque,
Ia), Sun Realty Co Agts, 23½ N
Tejon.

English-American Underwriters (of
New York), C T Fertig Agt, 29
N Tejon.

Equitable Fire & Marine Ins Co (of
Providence, R I), A J Lawton
Agt, 10½ E Pike's Peak av.

Fidelity Fire Ins Co (of New York),
W A Lloyd Agt, 103 E Bijou.

Fire Association (of Philadelphia), C
T Fertig Agt, 29 N Tejon.

Firemen's Fund Ins Co (of Califor-
nia), C T Fertig Agt, 29 N Te-
jon.

Firemen's Ins Co (of Newark, N J),
Sun Realty Co Agts, 23½ N Te-
jon.

Franklin Fire Ins Co (of Philadel-
phia), Wills, Spackman & Kent
Agts, Out West Bldg.

German Alliance Ins Co (of New
York), State Realty Co Agts, 25
E Pike's Peak av.

German American Ins Co (of New
York), Matthew Kennedy Agt, 113
E Kiowa.

German Fire Ins Co (of Pittsburg,
Pa), A B Williams & Co Agts,
113½ N Tejon.

Girard Fire Ins Co (of Philadelphia,
Pa), Sun Realty Co Agts, 23½ N
Tejon.

Glens Falls Fire Ins Co (of Glens
Falls, N Y), H A Scurr Agt, 20 S
Tejon.

Hanover Fire Ins Co (of New York),
C P Bennett Agt, 5 E Pike's Peak
av.

Hartford Fire Ins Co (of Hartford,
Conn), Winkler, Davis & Black
Agts, 17 E Pike's Peak av.

Home Ins Co (of New York),
Matthew Kennedy Agt, 113 E
Kiowa.

Imperial Fire Insurance Co (of Colo-
rado), State Realty Co Agts, 25 E
Pike's Peak av.

Insurance Co of the State of Illinois
(of Rockford, Ill), A B Williams
& Co Agts, 113½ N Tejon.

Law Union & Crown Ins Co (of Lon-
don), A B Williams & Co Agts,
113½ N Tejon.

Liverpool & London & Globe Ins Co
(of England), C T Fertig Agt, 29
N Tejon.

Lloyd's Plate Glass Ins Co (of New
York), Matthew Kennedy Agt,
113 E Kiowa.

London & Lancashire Fire Ins Co (of
Liverpool), Wills, Spackman &
Kent Agts, Out West Bldg.

Lumbermen's Ins Co (of Philadelphia,
Pa), A B Williams & Co Agts,
113½ N Tejon.

Mechanics' Ins Co (of Philadelphia,
Pa), Sun Realty Co Agts, 23½ N
Tejon.

Mercantile Fire & Marine Ins Co (of
Boston), A J Lawton Agt, 10½ E
Pike's Peak av.

National Fire Ins Co (of Hartford,
Conn), Wills, Spackman & Kent
Agts, Out West Bldg.

National Union Ins Co (of Pittsburg,
Pa), Sun Realty Co Agts, 23½ N
Tejon.

New Hampshire Fire Ins Co (of
Manchester, N H), C P Bennett
Agt, 5 E Pike's Peak av.

New York Underwriters' Agency (of
New York), State Realty Co Agts,
25 E Pike's Peak av.

New Zealand Ins Co (of New Zea-
land), State Realty Co Agts, 25
E Pike's Peak av.

Electro-Thermatorium and Sanitarium Treatment Rooms
124 S. Tejon Street

PURE ICE MANUFACTURED FROM
DISTILLED WATER
EL PASO ICE & COAL CO.
29 N. TEJON ST. PHONES 46 AND 91

THE WATERMAN PRESS

Printers and Publishers

112 E. Cucharas St.

WE PRINTED THIS DIRECTORY

Phone Main 1154

GAZETTE WANT ADS Pay Best. Try, and See

Quick Results, Sure Results

5c per line per day, \$1 per line per month

The Houston Lumber Co.

20 to 32 W. Vermijo Ave.
Tel. Main 102

BUILDERS' HARDWARE
LUMBER AND PLASTERING MATERIAL

Howman's

EVERYTHING FOR EVERYBODY

"If It's Here It's Right"

PHONE 467

682 INS

R. L. POLK & CO'S.

INS

Insurance Companies—Fire and Marine—Cont.

Niagara Fire Ins Co (of New York), Wills, Spackman & Kent Agts, Out West Bldg.

North British & Merc Ins Co (of England), C T Fertig Agt, 29 N Tejon.

Northern Assurance Co (of London), Wills, Spackman & Kent Agts, Out West Bldg.

Palatine Ins Co (of London), Hastings-Allen Realty & Bldg Co Agts, 110 N Tejon.

Phenix Ins Co (of Brooklyn), Wills, Spackman & Kent Agts, Out West Bldg.

Phoenix Ins Co (of Hartford, Conn), Winkler, Davis & Black Agts, 17 E Pike's Peak av.

Providence Washington Ins Co (of Providence, R I), C T Fertig Agt, 29 N Tejon.

Prussian National Ins Co (of Stettin, Germany), C P Bennett Agt, 5 E Pike's Peak av.

Queen Ins Co (of New York), C T Fertig Agt, 29 N Tejon.

Reliance Ins Co (of Philadelphia, Pa), A B Williams & Co Agts, 113½ N Tejon.

Royal Exchange Assurance Co (of London, Eng), C P Bennett Agt, 5 E Pike's Peak av.

Royal Ins Co (of Liverpool), Wills, Spackman & Kent Agts, Out West Bldg.

St Paul Fire & Marine Ins Co (of St Paul, Minn), State Realty Co Agts, 25 E Pike's Peak av.

Security Fire Ins Co (of New Haven, Conn), Sun Realty Co Agts, 23½ N Tejon.

Shawnee Fire Ins Co (of Topeka, Kas), Winkler, Davis & Black Agts, 17 E Pike's Peak av.

Springfield Fire & Marine Ins Co (of Massachusetts), C T Fertig Agt, 29 N Tejon.

Sun Ins Co (of London), Matthew Kennedy Agt, 113 E Kiowa.

Svea Ins Co (of Sweden), State Realty Co Agts, 25 E Pike's Peak av.

Williamsburgh City Fire Ins Co (of Brooklyn, N Y), C P Bennett Agt, 5 E Pike's Peak av.

Health.

Aetna Life Ins Co, 22 N Tejon.
Continental Casualty Co, A E Thomas Dist Mgr, 113½ N Tejon. (See p 564.)

North American Accident Ins Co (of Chicago), Stote-Kernochn Agency Co Agts, 1 Chamber of Commerce Bldg.

Ocean Accident & Guarantee Corp (of New York and London), L P Eldridge & Son Gen Agts, 18-19 Exchange Bank Bldg.

Travelers Ins Co (of Hartford, Conn), Stote-Kernochn Agency Co Dist Agts, 1 Chamber of Commerce Bldg.

Life.

Aetna Life Ins Co, 22 N Tejon.
Bankers Life Assn, 11 First Nat Bank Bldg.

Capitol Life Ins Co (of Denver), Horace H Mitchell Agt, 4 Giddings Bldg.

Fidelity Mutual Life Ins Co (of Philadelphia), Henry R Nissley Mgr, 15 N Tejon. (See p 225.)

Manhattan Life Ins Co (of New York), A J Lawton Agt, 10½ E Pike's Peak av.

Mutual Benefit Life Ins Co, 812 N Corona.

Mutual Life Ins Co (of New York), Sun Realty Co Agts, 23½ N Tejon.

Mutual Life Ins Co (of New York), Wills, Spackman & Kent Agts, Out West Bldg.

New York Life Ins Co, 1639 Grant av.
Northwestern Mutual Life Ins Co, 42 First Nat Bank Bldg.

Pacific Mutual Life Ins Co, 1-2 Exchange Bank Bldg.

Pacific Mutual Life & Accident Co (of California), Wills, Spackman & Kent Agts, Out West Bldg.

Penn Mutual Life Ins Co (of Philadelphia, Pa), C P Bennett Agt, 5 E Pike's Peak av.

INS

CLASSIFIED BUSINESS DIRECTORY.

INV 683

Phoenix Mutual Life Ins Co (of Hartford, Conn), A E Thomas Dist Mgr, 113½ N Tejon.

Phoenix Mutual Life Ins Co (of Hartford, Conn), H A Scurr Agt, 20 S Tejon.

Prudential Ins Co, 8 El Paso Bank Bldg.

Travelers Ins Co (of Hartford, Conn), Stote-Kernochn Agency Co Dist Agts, 1 Chamber of Commerce Bldg.

Western Life & Accident Co, 110 N Tejon.

Live Stock.

Indiana Ohio Live Stock Ins Co (of Crawfordsville, Ind), H A Scurr Agt, 20 S Tejon.

Plate Glass.

Casualty Co of America (of New York), C T Fertig Agt, 29 N Tejon.

Lloyd's Plate Glass Ins Co (of New York), C P Bennett Agt, 5 E Pike's Peak av.

Lloyd's Plate Glass Ins Co (of New York), Matthew Kennedy Agt, 113 E Kiowa.

Metropolitan Casualty Co (of New York), Sun Realty Co Agts, 23½ N Tejon.

New Jersey Plate Glass Ins Co (of Newark, N J), Hastings-Allen Realty & Bldg Co Agts, 110 N Tejon.

New Jersey Plate Glass Ins Co (of Newark, N J), Winkler, Davis & Black Agts, 17 E Pike's Peak av.

New York Plate Glass Ins Co (of New York), State Realty Co Agts, 25 E Pike's Peak av.

New York Plate Glass Ins Co (of New York), A B Williams & Co Agts, 113½ N Tejon.

New York Plate Glass Ins Co (of New York), Wills, Spackman & Kent Agts, Out West Bldg.

United Surety Co (of Baltimore, Md), Sun Realty Co Agts, 23½ N Tejon.

Steam Boiler.

Employers' Liability Assurance Corp (of London), Wills, Spackman & Kent Agts, Out West Bldg.

*INTERIOR DECORATORS.

Ballou Kingsley, 30 E Kiowa.

*INTERIOR FINISH.

El Paso Lumber Co, 117-131 W Charras. (See top edge of leaves.)

Houston Lumber Co, 20-32 W Vermijo av. (See left top lines.)

*INVESTMENTS.

Acacia Building & Inv Co, 65 P O Bldg.

Barbee-McMahon Inv Co, 29 P O Bldg.

Bennett C P, 5 E Pike's Peak av. (See right side lines.)

Buena Tierra Securities Co, 17 P O Bldg.

Colorado Inv & Realty Co, 7 N Tejon.

Colorado & Northwestern Inv Co, 7 N Tejon.

Davie Bldg & Inv Co, 405 Mining Exchange Bldg.

Dorr M L, 222 S Tejon.

Fertig C T, 29 N Tejon. (See front cover.)

Frost W C, 6 N Nevada av.

Gay F H, 22 First Nat Bank Bldg.

Gould Land & Inv Co, 12 Midland Blk.

Gwillim & Jackson, 24 P O Bldg. (See p 267.)

Hastings-Allen Realty & Building Co, 110 N Tejon. (See back cover.)

Hewitt & Allison, 40-41 P O Bldg. (See p 291.)

Interstate Inv & Realty Co, 122½ E Pike's Peak av. (See p 317.)

Kennedy Matthew, 113 E Kiowa. (See back cover.)

Lawton A J, 10½ E Pike's Peak av. (See front cover.)

PURE ICE MANUFACTURED FROM
DISTILLED WATER
EL PASO ICE & COAL CO.
29 N. TEJON ST. PHONES 46 AND 91

B. BENTON Show Cases, Stair Building and
General Repair Work
116 Exchange Place Phone Red 233

TRAVEL VIA **"Rio Grande Lines"** Best Service
Finest Scenery

OPERA HOUSE BLOCK
PASSENGER AND FREIGHT ELEVATORS
OTIS ELEVATOR COMPANY
 DENVER, COLORADO

PURE ICE MANUFACTURED FROM
 DISTILLED WATER
THE EL PASO ICE & COAL CO.
 29 N. TEJON ST. PHONES 46 AND 91

ALEX. MacKENZIE Latest Domestic & Imported
THE TAILOR PATTERNS
 21 East Bijou St. Tel. Main 1193

684 INV R. L. POLK & CO'S JEW

Investments—Cont.
 Lovan Realty Co, r Barnes Bldg. (See back cover.)
 McCreery & Fyffe, 116 E Pike's Peak av. (See p 379.)
 McKinnie-Davie Inv Co, 402 Mining Exchange Bldg.
 McKinnie Inv Co, 402 Mining Exchange Bldg.
 McKinnie J R, 402-403 Mining Exchange Bldg.
 Morath Inv Co, 26-27 Exchange Bank Bldg.
 Mosley John, 403 E Caramillo. (See p 424.)
 Moynahan J T, 312 Colorado Bldg.
 Mullaney J F, 7-8 Midland Blk.
 Nichols W S, 9 Nichols Blk.
 Otis William A & Co, 127 E Pike's Peak av.
 Patton Realty Co, over 101 S Tejon. (See p 452.)
 Pease T C, 113 E Kiowa.
 Reed Inv Co, 120 N Tejon.
 Reed Securities Co, 120 N Tejon.
 Rustic Home Investment Co, 412 Colorado av (Colo City).
 Scholz S B, 25 E Pike's Peak av.
 Scurr H A, 20 S Tejon. (See left top lines.)
 Shelton & Smith, 7 P O Bldg. (See p 520.)
 State Realty Co, 25 E Pike's Peak av. (See front cover.)
 Sun Realty Co, 23½ N Tejon. (See left top corner cards.)
 Sunderlin E A, 501 Mining Exchange Bldg.
 Tyler C E & Co, 17 N Tejon. (See p 577.)
 Western Bldg & Inv Co, 405 Mining Exchange Bldg.
 Western States Securities Co, 402 Mining Exchange Bldg.
 Williams A B & Co, 113½ N Tejon. (See back cover.)
 Williamson W W, 27 N Tejon. (See p 612.)
 Wills, Spackman & Kent, Out West Bldg. (See back cover.)
 Winkler, Davis & Black, 17 E Pike's Peak av. (See front cover.)

Woods Inv Co, 200 Mining Exchange Bldg.
 Yates & McClain Realty Co, 15-18½ El Paso Bank Bldg. (See front cover.)

IRON FOUNDERS.

See Founders and Machinists.

***IRON AND BRASS BEDS.**

Enterprise Furniture Co, 129-131 E Huerfano. (See left top lines.)
 Tucker Fred S Furniture Co, 106-108 N Tejon. (See p 574.)

IRRIGATION COMPANIES.

Fountain Valley Land & Irrigation Co, 1-8 First Nat Bank Bldg.
 Great Western Ditch Co, 301 Mining Exchange Bldg.
 La Veta Land I & P Co, 4 P O Bldg.
 San Luis Valley Irrigation, Land & Power Co, 401 Mining Exchange Bldg.
 Trinchera Canal Co, 11 Out West Bldg.
 United States Irrigation Co, 301 Mining Exchange Bldg.

JAPANESE AND CHINESE GOODS.

See Chinese and Japanese Goods.

JEWELERS.

Manufacturing and Wholesale.
 James Bros, 14 E Pike's Peak av.
 Lauterman C B, 121 N Tejon. (See p 354.)
 Warren Jewelry & Optical Co, 116½ E Pike's Peak av.

Retail.

Arcularius C F & Co, 9 S Tejon.
 Ashby Jewelry Co, 12 N Tejon.
 Clark A W, 425 Colorado av (Colo City).

PASTER & BLOOD

CARPENTERS AND CONTRACTORS
 SHOP 4 EAST KIOWA STREET TELEPHONE 801

JEW CLASSIFIED BUSINESS DIRECTORY. KOD 685

Davis W A, Soda Springs Pavilion (Manitou).
 Ellithorpe H H, 431 Colorado av (Colo City).
 Hayden F A, 111 E Huerfano.
 Hayner F G, 15 S Tejon.
 Henry C R, 220 Manitou av (Manitou).
 James Bros, 14 E Pike's Peak av.
 Johnson Jewelry Co, 26 E Pike's Peak av.
 Kapelke H E, 130 E Pike's Peak av.
 Lauterman C B, 121 N Tejon. (See p 354.)
 Peyser W J, 31 S Tejon.
 Robertson & Co, 123 S Tejon.
 Sporleder M P, 402 Colorado av (Colo City).
 Warren Jewelry & Optical Co, 116½ E Pike's Peak av.
 Wyman H W, 10 S Tejon.
 Zehner Jewelry Co, 27½ N Tejon.

JUNK DEALERS.

El Paso Junk Yard, 717 Colorado av (Colo City).
 Mandel S Junk Co, 230 W Huerfano. (See adv.)

TELEPHONE 813

S. Mandel Junk Co.
WHOLESALE AND RETAIL DEALERS

HIGHEST CASH PRICE PAID FOR OLD JUNK, RAGS, IRON, BOTTLES.
 RUBBER AND ALL KINDS OF METALS

230 W. Huerfano COLORADO SPRINGS, COLO.

Stern James, 323 W Costilla.
 Superstein Louis, 324 W Costilla.
 Vallous Louis, 324 North Midland pl.

JUSTICES OF THE PEACE.

Dunnington O R, Court House.
 Faulkner J D, 631 Colorado av (Colo City).

Irvin B F, 422½ Colorado av (Colo City).
 Ruby W N, Court House.

***KEY FITTERS.**

Berghausen C V, 13½ E Kiowa.
 Colorado Springs Novelty Works, 111 E Huerfano.
 Morse E H, 111 E Huerfano.
 Weber Cycle & Supply Co, 6 E Kiowa. (See right top corner cards.)

***KINDLING WOOD.**

Colorado Springs Fuel Co, 112 E Pike's Peak av. (See back cover.)
 El Paso Ice & Coal Co, 29 N Tejon. (See left side lines.)
 Union Ice & Coal Co, 105 W Vermijo av and 5 N Tejon. (See p 579.)
 Wandell & Lowe T & S Co, 22 N Tejon. (See p 592.)

***KITCHEN FURNISHINGS.**

Enterprise Furniture Co, 129-131 E Huerfano. (See left top lines.)
 Van Steenberg & Hurst, 119 S Tejon.

***KODAKS AND SUPPLIES.**

Butcher D Y Drug Co, 134 E Pike's Peak av. (See p 130.)

Emery C E, 31 N Cascade av.

Monroe D E & Freytag Drug Co, 118 N Tejon. (See p 417.)

R. Forrester Geologist and Mining Engineer
Makes Reports on Mines

212 to 218 Brooks Arcade
 (Opp. Knutsford Hotel)

Salt Lake City

TIGER TIRES

118 East Huerfano St.

At Tiger's Bicycle Shop
 THE BEST EVER
 Tel. Main 2525

— DRINK —
WALTER'S GOLD LABEL BEER

PURE ICE MANUFACTURED FROM
DISTILLED WATER
THE EL PASO ICE & COAL CO.
29 N. TEJON ST. PHONES 46 AND 91

H. A. SCURR, REAL ESTATE AND LOANS
CHattel LOANS WANTED
Phone Black 962 20 S. Tejon St. **HOUSES FOR RENT**

686 LAB

E. L. POLK & CO'S.

LAN

LABORATORIES.

Talley Laboratory, w end Willamette av.

***LADIES' BATHS.**

Crooks H R, 52 Antlers Hotel.

LADIES' FURNISHING GOODS.

Bloom & Berger; 303½ S Tejon.
Colorado Springs Dry Goods Co, 120-122 S Tejon. (See p 159.)
Giddings Bros, 101-103 N Tejon. (See p 247.)

Heath-Avril D G Co, 111 S Tejon.
Hibbard & Co, 19 S Tejon.
Kaufman & Co, 114-116 S Tejon. (See right top lines.)
Pelta's Department Store, 125-131 S Tejon.
Wilbur Suit Co, 109 E Pike's Peak av.

***LADIES' TAILORS.**

(See also Dressmakers.)

Keister's Ladies' Tailoring College, 532 E Kiowa.
Kinsman K T, 623 N Nevada av.
Newman H J, 318 N Tejon.
Peck C I, 502 E Kiowa.

***LAMPS.**

Colorado Kerosene Mantle Lamp Co, 1105 S Nevada av.
Enterprise Furniture Co, 129-131 E Huerfano. (See left top lines.)
Tucker Fred S Furniture Co, 106-108 N Tejon. (See p 574.)

LAND AND MINING ATTORNEYS.

(See also Lawyers.)

Sherman L E, 52 P O Bldg.

LANDS.

Armstrong H G, 305 Mining Exchange Bldg.
Bartholomew Land Co, 127 E Pike's Peak av.
Bendle A J, 405 Mining Exchange Bldg.
Boston Land Co, 10½ E Pike's Peak av.
Broadmoor Land Co, 4½ E Pike's Peak av.
Cheyenne Park Land & Water Co, 56 First Nat Bank Bldg.
Clay Ray Land & Imp Co, 11 Out West Bldg.
Clifton Co, 11 Out West Bldg.
Colorado Springs Land, I & T Co, 22 P O Bldg.
Delaware Land & Imp Co, 5 E Pike's Peak av.
Durango Land & Coal Co, 11 Out West Bldg.
East Colo Springs Land Co, 5 Giddings Bldg.
Eureka Improvement Co, 412 Colorado av (Colo City).
Fountain Valley Land & Irrigation Co, 1-8 First Nat Bank Bldg.
Franklin J I & Co, 17 P O Bldg.
Gould Land & Inv Co, 12 Midland Bldg.
Gwillim & Jackson, 24 P O Bldg. (See p 267.)
Hewitt & Allison, 40-41 P O Bldg. (See p 291.)
Highland Park Co, 11 Out West Bldg.
La Veta Land I & P Co, 4 P O Bldg.
Lovan Realty Co, 1 Barnes Bldg. (See back cover.)
Maxwell Irrigated Land Co, 418 Hagerman Bldg.
Mullaney & Phillips, 7-8 Midland Bldg.
National Land & Imp Co, 8 Out West Bldg.
Northfield Land & Water Co, 127 E Pike's Peak av.
Orris J B, 40 First Nat Bank Bldg.
Pond Realty Co, 132 E Pike's Peak av.
Rider Sam W & Co, 21 P O Bldg.
Sagamore Hill Realty Co, 11 Out West Bldg.

Chris Pedersen

AGENT HILLYARD SECURITY WINDOW FASTENER

Rear 20 E. Bijou Tel. Main 1639

LAN

CLASSIFIED BUSINESS DIRECTORY.

LAW 687

San Juaquin Land & Mortgage Co, 402 Mining Exchange Bldg.
San Luis Irrigation L & P Co, 421 Mining Exchange Bldg.
Schaefer J L, 14-15 Midland Blk.
Shelton & Smith, 7 P O Bldg. (See p 520.)
Sheridan Land & Irrigation Co, 120 N Tejon.
Southwestern Land Co, 11 Out West Bldg.
Suburban Land & Water Co, 29 N Tejon.
Trinchera Estate Co, 11 Out West Bldg.
Union Terminal & Warehouse Co, 11 Out West Bldg.
West Colo Springs Land Co, 10½ E Pike's Peak av.
Yates & McClain Realty Co, 15-18½ E Paso Bank Bldg. (See front cover.)

***LANDSCAPE GARDENERS.**

(See also Gardeners.)

Christian Andrew, 639 E St Vrain.

LAUNDRIES.

Cascade Laundry, rear 23 W Huerfano, office 7 E Bijou.
Colorado Springs Laundry, 110½ E Cucharas.
Davis E G, 117 N Tejon.
Elite Laundry, 117 N Tejon.
Ewers Katherine, 74 Main (Colo City).
Gem Toilet & Laundry Co, 68 First Nat Bank Bldg.
Grand Laundry, 521 Colorado av (Colo City).
Jameson K J, 1404 S Pine.
Model Laundry Co, 630 Colorado av (Colo City).
Nicklaus Nora, 639 E Willamette av.
Quong Chin, 108 S Nevada av.
Sam Wah, 607 Colorado av (Colo City), and 194 Manitou av (Manitou).
Sanitary Towel Supply Co, 34 First Nat Bank Bldg. (See back bone.)
Star Laundry, 115 N Tejon.

Whitmarsh E R, rear 23 W Huerfano.
Women's Hand Laundry, 74 Main (Colo City).
Yee Gin, 112 S Casacde av.
Yee Sam, 106 N Nevada av.

***LAWN MOWERS.**

Enterprise Furniture Co, 129-131 E Huerfano. (See left top lines.)

LAWYERS.

Adams J T, 56 First Nat Bank Bldg.
Ady R P, 28 First Nat Bank Bldg.
Baker F J, 28 P O Bldg.
Bassett L W, 501 Mining Exchange Bldg.
Campbell N M, 63 First Nat Bank Bldg.
Carpenter D F, 501 Mining Exchange Bldg.
Carter M A, 7 El Paso Bank Bldg.
Chambers R L, 2 Midland Bldg.
Chinn & Strickler, 11 Giddings Bldg.
Collins O E, 501 Mining Exchange Bldg.
Cornforth Arthur, 53-54 P O Bldg.
Curtis L E, 33 Giddings Bldg.
Davis W C, 27 N Tejon.
Dudley C H, 9 Giddings Bldg.
Dunnington F H, 25 E Pike's Peak av.
Ellison R S, 27 Giddings Bldg.
Elston J A, 318 Mining Exchange Bldg.
Frost Hildreth, 27 Giddings Bldg.
Gandy N S, 515 Mining Exchange Bldg.
Gould G B, 302 Colorado Bldg.
Haines C W, 64-65 First Nat Bank Bldg.
Hall H C, 501 Mining Exchange Bldg.
Hamlin C C, 301 Mining Exchange Bldg.
Harnan J M, 23 P O Bldg.
Harris & Price, 27 Giddings Bldg.
Hawkins C M, 313 Mining Exchange Bldg.
Holland R L, 50 P O Bldg.
Hurley M B, 56 First Nat Bank Bldg.

PATENTS

COMMONWEALTH BUILDING

DENVER, COLO.

CHARLES O. ERBAUGH
PATENT LAWYER
ENGINEER AND MACHINIST

FAIRYLAND

Moving Pictures Continuous
from 1 to 11 P. M., and you don't
Program Changed Three Times a Week have to wait. 116 N. Tejon

TRAVEL VIA **Best Service**
"Rio Grande Lines" **Finest Scenery**

CHARLES GEISSLER Contractor and Builder
The Lowest Jobbing Rates
TELEPHONE MAIN 844 120 N. NEVADA AVE. in Town

688 LAW

R. L. POLK & CO'S.

LIQ

Lawyers—Cont.

Ingraham O F, 29 Bank Bldg (Colo City).
Irwin G M, 305 Mining Exchange Bldg.
Jackson J P, 424½ Colorado av (Colo City).
Johnson J M, 8 Robbins Blk.
Kinney & Kinsley, 32-33 P O Bldg.
Kistler P M, 25 P O Bldg.
Kriger J W, 302 Colorado Bldg.
Lasater C M, 318 Mining Exchange Bldg.
Lindsey Malcolm, 56 First Nat Bank Bldg.
Lombard W D A, 402-403 Colorado Bldg.
Lunt, Brooks & Willcox, 56-62 First Nat Bank Bldg.
McGarry Harvey, 5 Giddings Bldg.
McIntyre J E, 6 Giddings Bldg.
McKesson & Little, 4-6 Exchange Bank Bldg.
Mason H M, 313 Mining Exchange Bldg.
Masterson Murat, 31 First Nat Bank Bldg.
Moore J R, 56 First Nat Bank Bldg.
Mullaney J F, 7 Midland Blk.
Musser G W, 405 Colorado Bldg.
O'Brien Wm, 220 Hagerman Bldg.
Orr & Cunningham, 313 Mining Exchange Bldg.
Purcell M W, 401-402 Colorado Bldg.
Rickards J N, 428 Colorado av (Colo City).
Ritter J A jr, 11 Giddings Bldg.
Robinson W C, 2 Giddings Bldg.
Rouse L H, 515 Mining Exchange Bldg.
Sanford J F, 67 P O Bldg.
Schooling T G, 402 Colorado Bldg.
Schuyler & Schuyler, 27 Giddings Bldg.
Sherman L E, 52 P O Bldg.
Sherwin F L, 301 Mining Exchange Bldg.
Smith H A, 56 First Nat Bank Bldg.
Spurgeon & Cassidy, 57 P O Bldg.
Strachan W L, 50 P O Bldg.
Swift W M, 7-8 Exchange Bank Bldg.
Tiffany F B, 4-5 P O Bldg.

Trowbridge Henry, 316-317 Mining Exchange Bldg.
Vanatta & Dolph, 304-306 Colorado Bldg.
Watt J R, 29 Bank Bldg (Colo City).
White J T, 410-411 Colorado Bldg.
Wing H K, 7 Midland Blk.
Woodruff A F, 7-8 Giddings Bldg.

LIBRARIES.

See page 55.

***LIGHT AND POWER COMPANIES.**

(See also Electric Light and Power Companies; also Gas Light Companies.)
Colorado Springs Electric Co, 107-111 E Kiowa. (See right top corner cards.)

***LIGHTS.**

Schick F A, 112 E Cucharras.

LIME MANUFACTURERS AND DEALERS.

Newton Lumber & Mfg Co, 10-20 S 5th (Colo City).
United States Lime Co, 301 Mining Exchange Bldg.

***LINEN AND TOWEL SUPPLIES.**

Sanitary Towel Supply Co, 34 First Nat Bank Bldg. (See back bone.)

***LINOLEUM.**

Tucker Fred S Furniture Co, 106-108 N Tejon. (See p 574.)

LINOTYPERS.

Joslyn Typesetting Co, rear 18 S Tejon.

LIQUOR DEALERS.

See Saloons; also Wines and Liquors.

BURGESS, 112 N. TEJON ST.
Home Made Bread and Rolls

LIT

CLASSIFIED BUSINESS DIRECTORY.

LOA 689

LITHOGRAPHERS.

Gowdy-Simmons Ptg Co, 21 N Tejon.
Rocky Mtn Bank Note Co, 501 Mining Exchange Bldg.

LIVE STOCK DEALERS.

Bolles Live Stock Co, 224 Hagerman Bldg.
Glen Cairn Land & Live Stock Co, 48 First Nat Bank Bldg.
Grand Valley Live Stock Co, 402 Mining Exchange Bldg.

Evans S J & Son, 1411 N Tejon.
Hagen & Cary Fuel & Feed Co, 603 W Huerfano.
Hermsen & Frizzell, 376 Manitou av (Manitou).
Kentucky Stables, 121 E Bijou. (See left top corner cards.)
Kenyon Saddle & Boarding Stables, 9 N Cascade av.
Manitou Livery & Transfer Co, 229 Manitou av (Manitou). (See right top corner cards.)

LOOK FOR THIS SIGN



WHEN IN MANITOU

Manitou Livery and Transfer Company
MANITOU, COLORADO

Office, 229 Manitou Avenue
Phone, Manitou 9
A. B. HUTCHINSON

Stable, 111 Manitou Avenue
Phone, Manitou 4
W. B. KIRBY
J. L. COLUMBIA

Gwillim & Jackson, 24 P O Bldg. (See p 267.)
Potomac Live Stock Co, 7 N Tejon.
Rettiger E W, 408 Colorado av (Colo City).

LIVERY, SALE, FEED AND BOARDING STABLES.

(See also Corrals.)

Antlers Livery, 21-27 N Cascade av.
Arterburn & Perkey, 701 Colorado av (Colo City). (See p 81.)
Bassett Albert, 113 S Sahwatch.
Buhr W M, 15 W Cucharras.
Buster J M, 324 N Nevada av.
Buster L B, 324 N Nevada av.
Cirtwell & Benton, 19 E St Vrain. (See p 504.)
Club Stables, 1411 N Tejon.
Colorado Springs Transfer & Livery Co, 11-13 N Cascade av.
Eclipse Boarding & Sale Stables, 15 W Cucharras. (See right side lines.)

Murphy M C, 9 E Cucharras.
Powell E A, 121 E Bijou. (See left top corner cards.)
Richmond & Valiton, 19 E Cucharras.
Ridenour J H, 408 Colorado av (Colo City).
St. Vrain Livery, Boarding & Sales Barn, 19 E St Vrain. (See p 504.)
Slinker Burton, 426 S Tejon.
Tienken F J, 217 E San Rafael.
Whitcraft W E, 15 W Cucharras. (See right side lines.)
Wolf & Frost, 21-27 N Cascade av.
Zimmerman J A & Co, 607 W Huerfano. (See p 629.)

LOANS.

Ascough W D Loan Co, 430½ Colorado av (Colo City).
Bennett C P, 5 E Pike's Peak av. (See right side lines.)
Cessford A G, 22 E Huerfano.
Chisholm, Matthew & Co, 4½ E Pike's Peak av.

Eclipse Boarding & Sale Stable

W. E. Whitcraft, Mgr.
15 W Cucharras Phone Main 1199
Colorado Springs, Colo.

EL PASO ICE & COAL CO.
PURE ICE MANUFACTURED FROM DISTILLED WATER
29 N. TEJON ST. PHONES 46 AND 91

For California

SEE THAT YOUR TICKET READS via
"The Salt Lake Route"

The New Line. SHORTEST and BEST

PIONEER BARBER SHOP and BATH ROOMS

J. C. CAMPBELL ESTABLISHED 1873 12 South Tejon Street
Proprietor Tel. Black 961

THE EL PASO ICE & COAL CO.
 PURE ICE MANUFACTURED FROM
 DISTILLED WATER
 29 N. TEJON ST. PHONES 46 AND 91

COLO. MINERAL WATER CO. J. R. BALLARD, Prop.
 Distributors of All Mineral Waters
 FOR GOOD HEALTH, DRINK WATERS THAT ARE PURE
 Telephone 583

690 LOA R. L. POLK & CO'S. LOD

Loans—Cont.

Colorado Springs Weekly Payment Loan Co, 303 Colorado Bldg.
 Cook G W, 519½ Colorado av (Colo City).
 Davis & Barney, 55 First Nat Bank Bldg.
 Davison Samuel, 110 N Tejon.
 Dorr M L, 222 S Tejon.
 Earl H D, 1-2 Robbins Blk.
 Fertig C T, 29 N Tejon. (See front cover.)
 Franklin P J, 17 P O Bldg.
 Frost W C, 6 N Nevada av.
 Globe Realty Co, 18 Midland Blk.
 Gwillim & Jackson, 24 P O Bldg. (See p 267.)
 Hastings-Allen Realty & Bldg Co, 110 N Tejon. (See back cover.)
 Hewitt & Allison, 40-41 P O Bldg. (See p 291.)
 Interstate Inv & Realty Co, 122½ E Pike's Peak av. (See p 317.)
 Jackson J P, 424½ Colorado av (Colo City).
 Johnson S T, 22 S Tejon.
 Jones A T, 78-79 First Nat Bank Bldg.
 Jonson W H, 78-79 First Nat Bank Bldg.
 Kennedy Matthew, 113 E Kiowa. (See back cover.)
 Kinsman & Wolff, 426½ Colorado av (Colo City).
 Koehler Alexander, 24 S Tejon.
 Lawton A J, 10½ E Pike's Peak av. (See front cover.)
 Lockwood H S, 112 E Pike's Peak av.
 Long W F, 40 First Nat Bank Bldg.
 Lovan Realty Co, 1 Barnes Bldg. (See back cover.)
 McCleary E L, 1-2 Exchange Nat Bank Bldg.
 McCreery & Fyffe, 116 E Pike's Peak av. (See p 379.)
 Martin A P & Co, 126 E Pike's Peak av. (See p 400.)
 Midland Realty Co, 29 Midland Blk
 Morath Inv Co, 26-27 Exchange Bank Bldg.
 Morris G W, 431 Colorado av (Colo City).
 Mullaney J F, 7-8 Midland Blk.

Myers M K, 29 E Huerfano.
 Norton Inv Co, 26-27 Midland Blk.
 Patton Realty Co, over 101 S Tejon. (See p 452.)
 Perkins, Morton & Co, 7 S Tejon.
 Pond Realty Co, 132 E Pike's Peak av.
 Rider Sam W & Co, 21 P O Bldg.
 Scurr H A, 7 Nichols Blk. (See left top lines.)
 Shelton & Smith, 7 P O Bldg. (See p 520.)
 Star Loan Co, 25 First Nat Bank Bldg.
 State Realty Co, 25 E Pike's Peak av. (See front cover.)
 Sun Realty Co, 23½ N Tejon. (See left top corner cards.)
 Taylor R B, 213 Mining Exchange Bldg.
 Tyler C E & Co, 17 N Tejon. (See p 577.)
 Warner & Miller, 1012 Colorado av.
 West Side Real Estate Co, 1014 Colorado av.
 Western Realty Co, 25 E Kiowa.
 White J T, 410-411 Colorado Bldg.
 Williams A B & Co, 113½ N Tejon. (See back cover.)
 Williamson W W, 27 N Tejon. (See p 612.)
 Wills, Spackman & Kent, Out West Bldg. (See back cover.)
 Winkler, Davis & Black, 17 E Pike's Peak av. (See front cover.)
 Yates & McClain Realty Co, 15-18½ El Paso Bank Bldg. (See front cover.)

LOCKSMITHS.
 Berghausen C V, 13½ E Kiowa.
 Briggs C B, 110 E Huerfano.

***LODGE FLORAL DECORATIONS.**
 Colorado Springs Floral Co, 104 N Tejon. (See bottom edge of leaves.)

LODGING HOUSES.
 Salvation Army Lodging House, 122½ E Huerfano.
 Shenkapaul P D, 732 Colorado av (Colo City).

Best Printing PUBLIC **11 East Kiowa Street**
 In the City OPINION **Printing Co.**

110 EAST PIKE'S PEAK AVE. **Tucker's Restaurants** 1640-1644 CHAMPA STREET
 COLORADO SPRINGS COLORADO Best Line of Cigars and Tobacco DENVER COLORADO

LUM CLASSIFIED BUSINESS DIRECTORY. MAT 691

LUMBER MANUFACTURERS AND DEALERS.

Brown Charles, 117 W Cucharras.
 Clyde Timber Co, 505 Mining Exchange Bldg.
 Crissey & Fowler Lumber Co, 117-123 W Vermijo av.
 El Paso Lumber Co, 117-131 W Cucharras. (See top edge of leaves.)
 Ewing W T, 6 P O Bldg.
 Gillis Bros Lumber & Bldg Co, 313 N Tejon.
 Houston Lumber Co, 20-32 W Vermijo av. (See left top lines.)
 Laycock J E Lbr Co, 363 Canon av (Manitou).
 Newton Lumber & Mfg Co, 15 W Huerfano and 10-20 S 5th (Colo City).
 Newton Saw Mill, 302-308 S 8th.
 Newton W A, 35 P O Bldg.

***LUNCH COUNTERS.**
 Tucker's Restaurant, 110 E Pike's Peak av. (See right top lines.)

***MACHINERY.**
 Herrington Merc Co, 17 W Huerfano.

MACHINISTS.
 (See also Founders and Machinists.)
 Bumstead Frank F & Co, rear Out West Bldg.
 Hassell Iron Works Co, 131 W Cimarron.
 Strang C G, 8-10 N Nevada av.
 Weber Cycle & Supply Co, 6 E Kiowa. (See right top corner cards.)

***MAGNETIC HEALERS.**
 Gill's Magnetic Massage Parlors, 12 N Nevada av. (See p 249.)

***MAILING AND ADDRESSING.**
 Polk R L & Co, 617-620 Dooly Bldg, Salt Lake City, Utah.

***MANDOLINS.**
 Hiltbrandt J D, 125½ N Tejon. (See right top corner cards.)

MANICURES.
 Crooks E R. Antlers Hotel.
 Deelux Louise, 21½ E Bijou. (See p 185.)
 Ford's Mme Beauty Parlors, 128 E Cucharras. (See p 232.)
 Houghton A M, 402 De Graff Bldg. (See p 305.)
 Shaw's Toilet Parlors, 29 N Cascade av.

***MANTELS AND GRATES.**
 Houston Lumber Co, 20-32 W Vermijo av. (See left top lines.)
 Tucker Fred S Furniture Co, 106-108 N Tejon. (See p 574.)

MANUFACTURERS' AGENTS.
 Glenn J W, 7 S 5th (Colo City).
 Pierce S S, 122 N Cascade av. (See p 456.)

***MAP PUBLISHERS.**
 El Paso Blue Print Co, 409-410 Hagerman Bldg. (See p 507.)
 Polk R L & Co, 617-620 Dooly Bldg, Salt Lake City, Utah.
 Sawyer & Garstin, 409-410 Hagerman Bldg. (See p 507.)

MARBLE AND GRANITE WORKS
 Aldrich C F, 333 S Wahsatch av.
 Colorado Monumental Works, 333 S Wahsatch av.
 Gillett James, 520-524 E Costilla.

MASSEURS.
 Antlers Turkish Baths, 14 E Bijou. (See p 78.)
 Cooper L M, 428 E Platte av.
 Deelux Louise, 21½ E Bijou. (See p 185.)
 Du Pont F E, 15 N Cascade av.
 Forrester J L, 1911 N Tejon.
 Gill's Magnetic Massage Parlors, 12 N Nevada av. (See p 249.)
 Grill Cobden, 226 E Monument.
 Porter Viella, 1202 E Platte av.
 Roper C C, 12½ S Tejon.

MATTRESS MANUFACTURERS AND DEALERS.
 Enterprise Furniture Co, 129-131 E Huerfano. (See left top lines.)
 Mogliner Max, 513 W Huerfano.
 Tucker Fred S Furniture Co, 106-108 N Tejon. (See p 574.)

TRAVEL VIA **Best Service**
"Rio Grande Lines" **Finest Scenery**

BINGHAM The Baby Photographer
 18 S. Tejon St. Tel. 678

PHONE **13** For the Prompt Plumbers **13** PHONE
 Barnes-Stephens Plumbing & Heating Co. 206 North Tejon St.

692 MEA R. L. POLK & CO'S. MEN

MEATS—WHOLESALE.

Armour & Co, 102 W Cucharras.
 Colorado Packing & Prov Co, 128 S Sierra Madre.
 Smith's Packing Co, 122 S Cascade av.
 Swift & Co, 29 W Cucharras.
 Western Packing Co, rear 15 E Huerfano.

MEAT MARKETS.

Adams & Franklin, 108 Ruxton av (Manitou).
 Barnes C L, 1702 Colorado av.
 Blohm J J, 405 W Bijou.
 Borst E H, 525 Colorado av (Colorado City).
 Bouslog H C, 712 N Spruce.
 Boyce G W, 622 S Tejon.
 Burgess W N, 112-114 N Tejon. (See right top lines.)
 City Market, 427 Colorado av (Colorado City).
 Conner A F, 562 E Platte av.
 Comer T B, 106 S Conejos.
 Connor C E, 427 Colorado av (Colorado City).
 Counts Bros, 731 N Weber.
 Crescent Market, 135 E Huerfano.
 Crews T L, 1528 N Tejon.
 Dawson A E & Co, Curtis P O.
 Diamond Grocery, 134 N Chestnut.
 Douglas T H, 513 S Nevada av.
 Escher W D, 431 W Bijou.
 Ferguson John, 134 N Chestnut.
 Friedline J R, 329 E Pike's Peak av.
 Golden Rule Grocery & Market, 128-130 S Nevada av.
 Goodwin Bros, 502 S Weber.
 Harrel Market Co, 322 N Tejon.
 Hart A N, 828 N Corona.
 Hayman F C, 14 S Tejon.
 Heap E C, 1402 S Tejon.
 Heller J H, 25 W Rio Grande.
 Hemenway O E, 115 S Tejon. (See right top corner cards.)
 Hesser C W, 501 N Wahsatch av.
 Hillside Grocery & Market, 502 S El Paso.
 James S & Son, 222 E Pike's Peak av.
 Jaycox Thomas, 1502 Colorado av.
 Johnson G R, 1010 Colorado av.
 Keystone Merc Co, 112 S Tejon.

Knowles George, 847 E Cache la Poudre.
 Koon C B, 111 E Caramillo.
 Linsley D R, 2520 N Tejon.
 McCreery C S, 105 S Tejon.
 McKinney J H, 843 E Moreno av.
 Martin Eben, 325 S Institute.
 Massey R B, 130 S Nevada av.
 Mickle Henry, 332 E Huerfano.
 Morse & White, 117 E Fontanero.
 Nevins J W, 106 S Conejos.
 Pearl Market, 123 N Tejon. (See p 454.)
 People's Grocery & Market, 222 E Pike's Peak av.
 Peoples Melven, 802 S Tejon.
 Pike's Peak Cash Grocery, 114 Ruxton av (Manitou).
 Pooley & Son, 749 E Willamette av.
 Robbins F L, 332 N Institute.
 Roe J B, 120 E Cucharras.
 Sagerser W L, 1001 S Nevada av.
 St Louis Market, 105 S Tejon.
 Schumacher & Geyer, 135 E Huerfano.
 Smith D W, 717 N Weber.
 Smith S C, 429 E Willamette av.
 Sommers E D, 113 S Tejon.
 Star Grocery & Market, 24 N Tejon.
 Starnes M E, 1021 E Platte av.
 Taylor C E, 815 W Huerfano.
 Thompson Bros, 619 N Wahsatch av.
 Truniger Charles, 303 W Bijou.
 Ward O W, 1501 Colorado av.
 West M Q, 725 S Sierra Madre.
 Whitehead Bramley, 1216 N Nevada av.
 Wilson A M, 108 Canon av (Manitou).

***MECHANICAL ENGINEERS.**

Krebs A S, 26 E Kiowa.
 Gill Mrs E M, 12 N Nevada av. (See p 249.)

***MEDIUMS.**

MEN'S FURNISHING GOODS.
 Colorado Springs Dry Goods Co, 120-122 S Tejon. (See p 159.)
 Gano-Downs Co, 10 N Tejon.
 Giddings Bros, 101-103 N Tejon. (See p 247.)
 Hub The, 18-20 S Tejon.

Ask for Original
 The Manitou Mineral Springs Co.

Manitou
 Absolutely Pure and Natural

Table Water
 and Ginger Champagne
 Beware of Substitutes

MEN CLASSIFIED BUSINESS DIRECTORY. MIN 693

Kaufman & Co, 114-116 S Tejon. (See right top lines.)
 Kranz Simon, 513 1/2 Colorado av (Colorado City).
 May Clothing Co, 23 N Tejon.
 Nathan H J, 31 E Huerfano.
 Newsom & Holmes, 108 E Pike's Peak av.
 Perkins-Shearer Co, 8 N Tejon and 28 E Pike's Peak av.
 Rafeld M S, 111 E Pike's Peak av.
 Robbins B G, 30-32 S Tejon. (See p 489.)
 Taylor's, 500-502 Colorado av (Colorado City).

MERCANTILE AGENCIES.

Dun R G & Co, 6 Giddings Bldg.
 Giles Mercantile Agency Co, 308-310 Hagerman Bldg.
 Wagner Mercantile Agency, 7 El Paso Bank Bldg. (See p 587.)

MERCHANDISE BROKERS.

See Brokers—Merchandise.

***MERCHANT TAILORS.**

(See also Clothing; also Tailors.)
 Boland A J, 25 1/2 S Tejon.
 Brown F J, 21 N Tejon.
 Corrin J B, 107 E Bijou.
 El Paso Cleaning & Tailoring Co, 10 E Kiowa.
 Lindblom V A, 128 N Tejon. (See p 362.)
 Mackenzie Alexander, 21 E Bijou. (See left top lines.)

MESSANGER COMPANIES.

Colorado Messenger & Signal Co, 14 N Tejon.

MIDWIVES.

See Nurses.

***MILL WORK.**

Houston Lumber Co, 22-30 W Vermijo av. (See left top lines.)

MILLINERS.

Bachelder C A, 21 E Kiowa.
 Colorado Springs Dry Goods Co, 120-122 S Tejon. (See p 159.)
 Davis E M, 17 1/2 N Tejon.

Giddings Bros, 101-103 N Tejon. (See p 247.)
 Hibbard & Co, 19 S Tejon.
 Hillmer Mme M D, 6 E Pike's Peak av. (See p 296.)
 Kaufman & Co, 114-116 S Tejon. (See right top lines.)
 Kerns & Johnson, 204 N Tejon.
 Labbo Mrs A D & Daughter, 406 Colorado av (Colorado City).
 New York Store Co, 105 N Tejon.
 Pelta's Department Store, 125-131 S Tejon. (See p 456.)
 Remy S A, 121 S Tejon.
 Sawyer M M, 428 1/2 Colorado av (Colorado City).
 Thomas Millinery, 13 S Tejon.
 Wilbur Suit Co, 109 E Pike's Peak av.

MINERAL SPRINGS AND WATERS.

Ballard J R, 408 Cooper av. (See left top lines.)
 Colorado Mineral Water Co (For Good Health Drink Waters That Are Pure), 408 Cooper av and Robinson Drug Co. (See left top lines.)
 MaKinney W A, 107 E 2d, Lihue.
 Manitou Mineral Springs Co, Manitou av opp Navajo av (Manitou). (See right top lines.)
 Manitou Mineral Water Co, 17-19 N Cascade av.
 Manitou Soda Springs, n s Manitou av opp Navajo av (Manitou).
 Pike's Peak Mineral Water Co, Lincoln av cor 12th. (See p 464.)
 Ute Chief Mineral Water Co, 450 Manitou av (Manitou).
 Ute Iron Springs, upper end Ruxton av (Manitou).

MINING BROKERS.

See Brokers—Mining.

MINING COMPANIES.

Abdallah G M Co, 1432 Wood av.
 Acacia G M Co, 211 Mining Exchange Bldg.

LOANS BEST RATES, MONEY ON HAND
 CHAS. P. BENNETT
 5 East Pike's Peak Avenue

PURE ICE MANUFACTURED FROM
 DISTILLED WATER
EL PASO ICE & COAL CO.
 29 N. TEJON ST. PHONES 46 AND 91

DESIGNERS ILLUSTRATORS ENGRAVERS
ROCKY MOUNTAIN ENGRAVING Co.
 112 EXCHANGE PL. - COLORADO SPRS.
 HALF-TONE PLATE CUTS & COVERING

COLORADO SPRINGS PAVING & TILE CO.
 505 W. HUERFANO ST. OFFICE 305 DE GRAFF BLDG.
 ARTIFICIAL STONE SIDE AND LAWN WALKS

MEET ME AT
THE BUSY CORNER
The Robinson Drug Co.

Most popular Soda Fountain in town. Finest
Line of Drugs and Drug Sundries in El Paso
County. Free Delivery. Telephone Main 4

694 MIN

R. L. POLK & CO'S.

MIN

Mining Companies—Cont.
Acme Gold Saver Mfg and M Co, 25 E Pike's Peak av.
Agnes G M Co, 25 E Pike's Peak av.
Alamo Mining Co, 4½ E Pike's Peak av.
Albemarle M & M Co, 34 First Nat Bank Bldg.
Alert Gold Mining Co, 11 Giddings Bldg.
Alice M & M Co, 6 N Nevada av.
Alpha M & M Co, 1039 E Boulder.
Amazon Mining Co, 68 First Nat Bank Bldg.
American Cons Mines Co, 44 P O Bldg.
American Cons M & M Co, 43 P O Bldg.
Anchoria-Leland M & M Co, 26 First Nat Bank Bldg.
Andesite G M & T Co, 27 Exchange Bank Bldg.
Angel Mining Co, 1903 N Tejon.
Anna May G M Co, 1432 Wood av.
Anthracite Mesa Coal M Co, 11 Out West Bldg.
Antlers Gold M Co, 213 Mining Exchange Bldg.
Aparecida Mines Co, 129 E Pike's Peak av.
Apex Copper Co, 304 Colorado Bldg.
Arcadia Cons Mining Co, 117 E Pike's Peak av.
Arequa G M Co, 127 E Pike's Peak av.
Argentum-Juniata Mining Co, 129 E Pike's Peak av.
Arizona Copper & Gold Mining Co, 402 Mining Exchange Bldg.
Aspen Bimetallic M & M Co, 228 Hagerman Bldg.
Astor Mining Co, 4 Giddings Bldg.
Atlas Cons G M Co, 1432 Wood av.
Badger Mtn M Co, 529½ Colorado av (Colo City).
Banner Gold M Co, 402 Mining Exchange Bldg.
Battle Lake Copper Exp Co, 402 Mining Exchange Bldg.
Ben Hur M & M Co, 315 Mining Exchange Bldg.
Black Wonder Mines Co, 301 Hagerman Bldg.

Blue Bell M, M & P Co, 220 Hagerman Bldg.
Blue Bird G M & M Co, 67 P O Bldg.
Bob Lee Cons Mining Co, 4 Giddings Bldg.
Bonanza Contract M Co, 200 Mining Exchange Bldg.
Bonnie Nell Cons G M Co, 29 P O Bldg.
Bonnie Nell Merger G M Co, 29 P O Bldg.
Bradford & Cripple Creek G M Co, 402 Mining Exchange Bldg.
Brilliant G M Co, 30 Midland Bldg.
Buckeye G M Co, 67 P O Bldg.
Buckhorn G M Co, 512 Mining Exchange Bldg.
Bullfrog Columbia M Co, 506 Mining Exchange Bldg.
Bullfrog Gold Reef M Co, 127 E Pike's Peak av.
Bullfrog Nugget Mining Co, 25 E Pike's Peak av.
Bullfrog-Sunset G M Co, 509 Mining Exchange Bldg.
Bullion Mines Co, 48 First Nat Bank Bldg.
Cable Cons M Co, 56 First Nat Bank Bldg.
Caledonia G M Co, 313 N Tejon.
Cali-Reno M Co, 18 Midland Bldg.
Camilla Gold M & M Co, 62 P O Bldg.
Camp Bird M Co, 52 P O Bldg.
Carbonate Hill G M & M Co, 55 First Nat Bank Bldg.
Catherine H Gold Mining Co, 61 First Nat Bank Bldg.
Cedar Hill G M Co, 312 Hagerman Bldg.
Chicolo Cons G M Co, 1432 Wood av.
C K & N Mining Co, 211 Mining Exchange Bldg.
Clear Creek Gold Dredging Co, 125 E Pike's Peak av.
Cleveland-Montana M & D Co, 67 P O Bldg.
Colfax M Co, 315 Mining Exchange Bldg.
Colorado City & Manitou M & M Co, 424½ Colorado av (Colo City).
Colorado Coal & Clay Co, 25 E Pike's Peak av.

PAPER
THE HYDE PAPER CO.

THAT'S ALL
BUT ALL KINDS
100-102 S. Victoria Ave. Pueblo, Colo.

MIN

CLASSIFIED BUSINESS DIRECTORY.

MIN 696

Colorado-Ely Copper Co, 125 E Pike's Peak av.
Colorado Gold Camp Mining Co, 512 Mining Exchange Bldg.
Colorado-Joplin M & M Co, 402 Mining Exchange Bldg.
Colorado-Minnesota Mines Co, 304 Colorado Bldg.
Colorado-Nevada M & M Co, 65 P O Bldg.
Colorado Pacific Gold Dredging Co, 125 E Pike's Peak av.
Colorado Springs G M Co, 211 Mining Exchange Bldg.
Colorado & Cape Nome M Co, 62 P O Bldg.
Columbia & Cripple Creek G M Co, Exchange Nat Bank.
Co-operative M, M & L Co, 430½ Colorado av (Colo City).
Copper Bond Copper Co, 301 Hagerman Bldg.
Copper Ridge M & D Co, 131 S Tejon.
Cottonwood Coal & Power Co, 18 Midland Bldg.
Creede & Cripple Creek M & M Co, 68 First Nat Bank Bldg.
Cripple Creek Cons M Co, 305 Mining Exchange Bldg.
Cripple Creek Drainage & T Co, 421 Mining Exchange Bldg.
Cripple Creek & Georgetown G M Co, 220 Hagerman Bldg.
Dante G M Co, 120 N Tejon.
Del Monte M & M Co, 56 First Nat Bank Bldg.
Denver Bullfrog Annex M Co, 509 Mining Exchange Bldg.
Des Moines G M Co, 3 P O Bldg.
Diamond Nimrod M Co, 220 Hagerman Bldg.
Door Key G M Co, 27 N Tejon.
Earl Gold Reef M Co, 125 E Pike's Peak av.
East Colo Springs Coal Co, 5 Giddings Bldg.
Easter Bell Gold M & M Co, 301 Mining Exchange Bldg.
Echo Gift Edge M Co, 318 Mining Exchange Bldg.
El Colorado M Co, 7 P O Bldg.
Eleventh Hour Gold M & M Co, 50 P O Bldg.
Elkton Consolidated M & M Co, 509 Mining Exchange Bldg.
El Paso Cons G M Co, 421 Mining Exchange Bldg.
Ely Reef M Co, 4½ E Pike's Peak av.
Encampment Boss M & M Co, 67 P O Bldg.
Esmeralda Water & Milling Co, 125 E Pike's Peak av.
Ethel-Louise G M Co, 26 First Nat Bank Bldg.
Fair Chance Mining Co, 301 Mining Exchange Bldg.
Fairfax Gold Mines Co, 127 E Pike's Peak av.
Fairview Tiger G M Co, 127 E Pike's Peak av.
Fall Creek Placer M & L Co, 67 P O Bldg.
Fanny Rawlings M Co, 6 N Nevada av.
Fauntleroy G M Co, 120 N Tejon.
Figaro Gold Mining Co, 22 First Nat Bank Bldg.
Flower of the West G M Co, 515 Mining Exchange Bldg.
Flying Cloud M Co, 56 First Nat Bank Bldg.
Freeman Mining & Dev Co, 1-2 Robbins Bldg.
German Gold M & M Co, 524 Colorado av (Colo City).
Gila Copper Co, 509 Mining Exchange Bldg.
Globe Exp M & M Co, 11 Cheyenne Bldg.
Gold Bond Cons Mines Co, 25 E Pike's Peak av.
Gold Coin Mining & Leasing Co, 200 Mining Exchange Bldg.
Gold Dollar Cons M Co, 43 P O Bldg.
Gold Hill Bonanza M Co, 68 First Nat Bank Bldg.
Gold Hill G M Co, 517 Mining Exchange Bldg.
Gold King Mining Co, 118 E Kiowa.
Gold & Globe Hill Cons M Co, 402 Mining Exchange Bldg.
Golden Age Mining Co, 8 P O Bldg.
Golden Cycle Mining Co, 5 Giddings Bldg.

Colorado Midland Ry.

For SALT LAKE CITY, OGDEN,
All Points in CALIFORNIA and
the GREAT NORTHWEST

PURE ICE MANUFACTURED FROM
DISTILLED WATER
THE EL PASO ICE & COAL CO.
29 N. TEJON ST. PHONES 46 AND 91

Gaebel-Clark Engraving Co.
DESIGNERS, ILLUSTRATORS
ENGRAVERS BY ALL PROCESSES
Sixth and Court Sts.
PUEBLO COLORADO

TRAVEL VIA
"Rio Grande Lines" Best Service
Finest Scenery

Mining Companies—Cont.

Golden Dale M & M Co, 315 Mining Exchange Bldg.

Golden Eagle Mines Co, 25 E Pike's Peak av.

Golden Rule M & M Co, 610 Colorado av (Colo City).

Golden Terry M Co, 120 N Tejon.

Goldfield-Burnt Hill M Co, 125 E Pike's Peak av.

Goldfield-Columbia Gold M Co, 68 First Nat Bank Bldg.

Goldfield Hummer Gold Mining Co, 44 P O Bldg.

Goldfield Little Joker M Co, 125 E Pike's Peak av.

Goldfield Lone Star M Co, 509 Mining Exchange Bldg.

Goldfield Republic M & M Co, 67 P O Bldg.

Goldfield Ruby Hill Mining Co, 44 P O Bldg.

Goldfield Silver Pick M & M Co, 509 Mining Exchange Bldg.

Goldfield Sunrise G M Co, 312 Hagerman Bldg.

Goldstone Cons G M Co, 125 E Pike's Peak av.

Good Hope G M Co, 315 Mining Exchange Bldg.

Good Will Tunnel & M Co, 125 E Pike's Peak av.

Grace Gold M & M Co, 3 P O Bldg.

Grace Zinc Co, 501 Mining Exchange Bldg.

Grand Central Gold Mining Co, 11 First Nat Bank Bldg.

Granite G M Co, 301 Mining Exchange Bldg.

Granite Hill M & M Co, 117 E Pike's Peak av.

Great Western Cons M & M Co, 129 E Huerfano.

Greater Gold Belt Mining Co, 6 N Nevada av.

Grey Horse G M Co, 78 First Nat Bank Bldg.

Guanajuato Reduction & Mines Co, 33 Giddings Bldg.

Hall Gold Mining & Milling Co, 6 P O Bldg.

Hamilton G M Co, 25 E Pike's Peak av.

Hamlet M & M Co, 62 P O Bldg.

Hart Cons M Co, 509 Mining Exchange Bldg.

Hayman M & T Co, 20 P O Bldg.

Hazard G M Co, 104½ E Pike's Peak av.

Henrietta G M Co, 213 Mining Exchange Bldg.

Hillsdale G M Co, 11 Out West Bldg.

Hobo Cons Mines Co, 312 Hagerman Bldg.

Home Run C M Co, 101 S Tejon.

Homestake Gold M & M Co, 1916 N Tejon.

Homestead M & M Co, 27 P O Bldg.

Howard M, M & Dev Co, 1-2 Robbins Blk.

Hummer G M Co, 8 P O Bldg.

Ida May G M Co, 305 Mining Exchange Bldg.

Ida Mines Co, 509 Mining Exchange Bldg.

Imperial Gold M Co, 125 E Pike's Peak av.

Index M & M Co, 31 P O Bldg.

Inventors G & S M Co, 30 Midland Blk.

Inverness G M Co, 313 N Tejon.

Iron Clad M & M Co, 6 N Nevada av.

Isabel Gold Dredging Co, 125 E Pike's Peak av.

Isabella Mines Co, 312 Hagerman Bldg.

Jack Pot M Co, 2 First Nat Bank Bldg.

Jennie Sample Cons M Co, 421 Mining Exchange Bldg.

Jennie S M & M Co, 65 P O Bldg.

Jewel G M Co, 30 Midland Blk.

Jolly Jane G M Co, 25 E Pike's Peak av.

Joplin-Ely Copper Co, 301 Hagerman Bldg.

Josephine G M Co, 301 Hagerman Bldg.

Katherine H Gold M Co, 56 First Nat Bank Bldg.

Katinka G M Co, 118 E Kiowa.

Key West Gold Mining Co, 301 Mining Exchange Bldg.

Keystone M & M Co, 305 Mining Exchange Bldg.

King of Diamonds M Co, 2 Midland Blk.

K P M & M Co, 27 N Tejon.

La Corona M & M Co, 7 P O Bldg.

Legal Mining & Milling Co, 4 Giddings Bldg.

Lincoln Gold Mines Co, 118 E Kiowa.

Littell Bros Coal Mining Co, 11 P O Bldg.

Littell Coal & Mining Co, 11 P O Bldg.

Little Bessie G M Co, 509 Mining Exchange Bldg.

Little Miami M & P Co, 11 Out West Bldg.

Little Neil G M Co, 25 E Pike's Peak av.

Little Puck G M Co, 1432 Wood av.

Lucrative Cons Mining Co, 301 Mining Exchange Bldg.

Lupita Mines Co, 127 E Pike's Peak av.

Maggie G M Co, 27 N Tejon.

Magic G M Co, 31 P O Bldg.

Magna Charta Mining & Milling Co, 108 S Tejon.

Maria A G M Co, 25 E Pike's Peak av.

Marion Gold Mining Co, 129 E Pike's Peak av.

Mariposa M & T Co, 31 P O Bldg.

Mary Ann M Co, 127 E Pike's Peak av.

Mary Cashen Mines Co, 129 E Pike's Peak av.

Mary McKinney M Co, 309 Mining Exchange Bldg.

Mary Nevin Gold Mining Co, 11 First Nat Bank Bldg.

Masonic-Viking M & M Co, 1 Barnes Bldg.

Matoa G M Co, 117 E Pike's Peak av.

Matt France M & M Co, 27 N Tejon.

Maverick M & M Co, 529½ Colorado av (Colo City).

Merrimac Cons Mines Co, 301 Hagerman Bldg.

Meteor Leasing Co, 402 Mining Exchange Bldg.

Michigan G M Co, 129 E Pike's Peak av.

Mineral Farm Cons M Co, 228 Hagerman Bldg.

Minerva Gold M & M Co, 44 P O Bldg.

Midget Gold M & M Co, 68 First Nat Bank Bldg.

M J T Gold Mining Co, 301 Mining Exchange Bldg.

Mobile G M Co, 315 Mining Exchange Bldg.

Moccasin Mtn M & M Co, 6 N Nevada av.

Mollie Gibson Cons M & M Co, 228 Hagerman Bldg.

Monarch M M T T & P Co, 402 Mining Exchange Bldg.

Monte Carlo G & S Mining Co, 1912 N Tejon.

Monte Rico G M Co, 62 P O Bldg.

Montreal Gold M & M Co, 68 First Nat Bank Bldg.

Monument Gold Mining Co, 102 S Tejon.

Moon-Anchor G M Co, 402 Mining Exchange Bldg.

Morgan Gold Mining Co, 5 E Pike's Peak av.

Morning Glory G M Co, 200 Mining Exchange Bldg.

National Mining T & L Co, 3 P O Bldg.

Nellie V Cons G M Co, 515 Mining Exchange Bldg.

Nevada-Bonanza M Co, 211 Mining Exchange Bldg.

Nevada Dictator Mines Co, 515 Mining Exchange Bldg.

Nevada El Paso G M Co, 421 Mining Exchange Bldg.

Nevada-Ely Mining Co, 10 El Paso Bank Bldg.

Nevada Gold King M Co, 27 Exchange Bank Bldg.

Nevada-Goldfields M Co, 112 E Pike's Peak av.

Nevada Hills-Florence M Co, 62 P O Bldg.

Nevada Ledge G M Co, 132 E Pike's Peak av.

Nevada-Masonic M & M Co, 8 Barnes Bldg.

Nevada Portland G M Co, 5 Exchange Bank Bldg.

Nevada Queen Copper Co, 4½ E Pike's Peak av.

PURE ICE MANUFACTURED FROM DISTILLED WATER
THE EL PASO ICE & COAL CO.
29 N. TEJON ST. PHONES 42 AND 51

Fine Embossing and Plate Printing
See THE WATERMAN PRESS 112 East Cucharras Street Phone Main 1154

GAZETTE Has Only Seven-Day Newspaper in Central Colorado. Has Only Sunday Issue in Colorado Springs. Has Best Editorial and News Service. Has The Lead in Advertising.
60 CENTS PER MONTH

Osteopathic Treatment
Electro-Thermatorium and Sanitarium
Treatment Rooms
124 South Tejon Street

THE HOUSTON LUMBER CO.

20 to 32 W. Vermijo Ave.
Tel. Main 102

LUMBER, HARDWARE
Mill Work, Paints, Oils and Glass

698 MIN

R. L. POLK & CO'S.

MIN

Mining Companies—Cont.
New Haven G M Co, 78 First Nat Bank Bldg.
N K W Gold M Co, 426½ Colorado av (Colo City).
North Star M Co, 432 Colorado av (Colo City).
Northwest Mines Co, 301 Mining Exchange Bldg.
Oil Creek Gold Mining Co, 52 P O Bldg.
O K Gold M Co, 6 N Nevada av.
Old Gold Mines Co, 301 Hagerman Bldg.
Olive Branch G M Co, 78 First Nat Bank Bldg.
Ontario Mining Co, 4 Giddings Bldg.
Ophir Canon Mines Co, 29 N Tejon.
Ophir M & M Co, 4½ E Pike's Peak av.
Otisito Mines Co, 127 E Pike's Peak av.
Ouray M & M Co, 11 Out West Bldg.
Palace Gold M Co, 2 P O Bldg.
Pappoose Mining Co, 6 N Nevada av.
Patagonia Mining Co, 402 Mining Exchange Bldg.
Pilgrim Cons M Co, 509 Mining Exchange Bldg.
Porphyry Gulch M Co, 26 Midland Blk.
Portland Gold M Co, 68 First Nat Bank Bldg.
Princess Mining Co, 120 N Tejon.
Providence G M Co, 23 P O Bldg.
Provident Gold M Co, 4 Giddings Bldg.
Prudential Mining Co, 113 S Cascade av.
Pythias Gold Mining Co, 301 Mining Exchange Bldg.
Quittance G M Co, 8 P O Bldg.
Ramona G M Co, 67 P O Bldg.
Rattler Gold Mining Co, 61 First Nat Bank Bldg.
Raven & Beacon Hill G M Co, 37 P O Bldg.
Ray Cons Copper Co, 509 Mining Exchange Bldg.
Red Spruce Mining Co, 506 Mining Exchange Bldg.
Reno M & M Co, 117 E Pike's Peak av.

Republic G M Co, 315 Mining Exchange Bldg.
Requa Savage G M Co, 213 Mining Exchange Bldg.
Robert Burns Mining Co, 120 N Tejon.
Rose Maude G M Co, 129 E Pike's Peak av.
Rose Nicol G M Co, 120 N Tejon.
Sacramento Gold M & M Co, 117 E Pike's Peak av.
St Joseph Gold M & M Co, 301 Mining Exchange Bldg.
St Mary M & M Co, 20 S Tejon.
St Thomas G M Co, 1432 Wood av.
San Juan Mines Corp, 200 Mining Exchange Bldg.
Sangre De Christo T & M Co, 118 E Kiowa.
Santa Isabel G M Co, 25 E Pike's Peak av.
Santa Rosa G M Co, 315 Mining Exchange Bldg.
Savage Gold & C M Co, 402 Mining Exchange Bldg.
Shannon G M Co, 4 Giddings Bldg.
Skidoo-Saddle Rock M Co, 509 Mining Exchange Bldg.
Spearfish G M & R Co, 1432 Wood av.
Square Deal M & M Co, 17 Midland Blk.
Starr King G M Co, 117 E Pike's Peak av.
Stratton-Cripple Creek M & D Co, 117 E Pike's Peak av.
Strong Gold Mining Co, 118 E Kiowa.
Sun Cons G M Co, 402 Mining Exchange Bldg.
Sunflower G M Co, 104½ E Pike's Peak av.
Sunset Eclipse G M Co, 22 First Nat Bank Bldg.
Swastika M & M Co, 16 Midland Blk.
Talmage Gold Mining Co, 43 P O Bldg.
Tarry Gold M & L Co, 43 P O Bldg.
Telescope Mtn M Co, 26 Midland Blk.
Tenderfoot Hill Cons M Co, 120 N Tejon.
Teutonic Cons G Mines Co, 25 E Pike's Peak av.

B. BENTON Carpenter and Contractor

116 Exchange Place

Phone Red 233

PURE ICE MANUFACTURED FROM
 DISTILLED WATER
EL PASO ICE & COAL CO.
 29 N. TEJON ST. PHONES 46 AND 91

Howman's

EVERYTHING FOR EVERYBODY

"NEWEST STYLES
ALWAYS HERE"

PHONE 467

MIN

CLASSIFIED BUSINESS DIRECTORY.

MIN 699

Texas Girl G M Co, 402 Mining Exchange Bldg.
Theresa Gold Mining Co, 5 Giddings Bldg.
Tramp Cons M Co, 509 Mining Exchange Bldg.
Transit Oil & Gas Co, 44 P O Bldg.
Tryphena G M Co, 52 P O Bldg.
Twin Sisters M & M Co, 127 E Pike's Peak av.
Uintah Tunnel M & T Co, 200 Mining Exchange Bldg.
Uncle Sam M & M Co, 211 Mining Exchange Bldg.
United Gold Mines Co, 5 Giddings Bldg.
U S Treasury Mining Co, 506 Mining Exchange Bldg.
Utah Copper Co, 301 Mining Exchange Bldg.
Venus Gold Mining Co, 4 Giddings Bldg.

Volunteer Mining Co, 56 First Nat Bank Bldg.
Washington Gold Mining Co, 301 Mining Exchange Bldg.
Work Mining & M Co, 129 E Pike's Peak av.
Yellow Rose Mining Co, 125 E Pike's Peak av.
Zenobia G M Co, 117 E Pike's Peak av.
Zoe Gold M Co, 34 First Nat Bank Bldg.

***MINING ENGINEERS.**

(See also Civil Engineers.)

Cannon R M, 26 E Kiowa.
Forrester Robert, 212 to 218 Brooks Arcade, Salt Lake City, Utah.
(See right bottom lines.)

R. FORRESTER

Geologist and Mining Engineer

Member American Institute of Mining Engineers. Member of Mining Institute of Scotland. F. G. S. of Edinburgh. Member of Federated Institute Mining Engineers. Advisory Correspondent of C. E. Exploration Co. of London. Member Colorado Scientific Society.

Careful Examinations and Reports on Coal and Mineral Lands and Mines

SPECIALTY—All Matters relating to Coal and Coal Mining

Offices: 212 to 218 Brooks Arcade Opposite Knutsford Hotel
SALT LAKE CITY

Victor Mines & Land Co, 200 Mining Exchange Bldg.
Victoria Mines Co, 129 E Pike's Peak av.

Lunt H F, 4 Out West Bldg.
Sawyer & Garstin, 409-410 Hagerman Bldg. (See p 507.)
Smit Egbert, 305 Hagerman Bldg.

TRAVEL VIA

"Rio Grande Lines" Best Service
Finest Scenery

OTIS
ELEVATORS
 MANUFACTURED BY OTIS ELEVATOR COMPANY
 DENVER OFFICE. OPERA HOUSE BLOCK
"The Name a Guarantee of Quality"

ALEX. MacKENZIE
THE TAILOR

SATISFACTION ALWAYS
A Perfect Fit Guaranteed
21 East Bijou St. Tel. Main 1193

PASTER & BLOOD

CARPENTERS AND CONTRACTORS
SHOP 4 EAST KIOWA STREET TELEPHONE 801

700 MIN

R. L. POLK & CO'S.

MOT

***MINING MACHINERY.**

Acme Gold Saver Mfg Co, 25 E Pike's Peak av.

MINING OPERATORS.

Bernard S S, 401 Mining Exchange Bldg.

Bolles R J, 224 Hagerman Bldg.

Burns J F, 34 First Nat Bank Bldg.

Curtin T E, 501 Mining Exchange Bldg.

Giddings E W, 118 E Kiowa.

Gilpin Francis, 501 Mining Exchange Bldg.

Hagerman Percy, 228 Hagerman Bldg.

Heizer David N & Son, 1432 Wood av.

James S A, 301 Hagerman Bldg.

Johnson C R, 67 P O Bldg.

Johnson E S, 67 P O Bldg.

MacNeill C M, 301 Mining Exchange Bldg.

Morath Inv Co, 26-27 Exchange Bank Bldg.

Orris J B, 40 First Nat Bank Bldg.

Penrose Spencer, 301 Mining Exchange Bldg.

Stratton Estate, 117 E Pike's Peak av.

Tutt C L, 211 Hagerman Bldg.

Wieber F W, 30 Midland Blk.

MINING STOCKS.

See Brokers.

***MINING TIMBERS.**

Clyde Timber Co, 505 Mining Exchange Bldg.

***MONUMENTAL WORKS.**

Aldrich C F, 333 S Wahsatch av.

Gillett James, 524 E Costilla.

***MORTGAGE LOANS.**

Bendle A J, 405 Mining Exchange Bldg.

Colorado Springs Weekly Payment Loan Co, 303 Colorado Bldg.

Fertig C T, 29 N Tejon. (See front cover.)

Hastings-Allen Realty & Building Co, 110 N Tejon. (See back cover.)

Hewitt & Allison, 40-41 P O Bldg. (See p 291.)

Lawton A J, 10 1/2 E Pike's Peak av. (See front cover.)

Lovan Realty Co, 1 Barnes Bldg. (See back cover.)

Patton Realty Co, over 101 S Tejon. (See p 452.)

Reed Investment Co, 120 N Tejon.

Scurr H A, 20 S Tejon. (See right side lines.)

State Realty Co, 25 E Pike's Peak av. (See front cover.)

Tyler C E & Co, 17 N Tejon. (See p 577.)

Williams A B & Co, 113 1/2 N Tejon. (See back cover.)

Williamson W W, 27 N Tejon. (See p 612.)

Wills, Spackman & Kent, Out West Bldg. (See back cover.)

Woodruff A F, 7-8 Giddings Bldg.

Yates & McClain Realty Co, 15-18 1/2 El Paso Bank Bldg. (See front cover.)

***MORTICIANS.**

Hallett & Baker Undertaking Co, 7 N Cascade av. (See p 271.)

***MOTOR CARS.**

Pierce S S, 122 N Cascade av. (See p 456.)

***MOTOR CYCLE REPAIRERS.**

Weber Cycle & Supply Co, 6 E Kiowa. (See right top corner cards.)

***MOTOR CYCLES AND SUPPLIES.**

Lucas W I, 119 N Tejon. (See right top corner cards.)

Price-Lewis Motor Co, 200-202 N Tejon. (See p 471.)

MOT

CLASSIFIED BUSINESS DIRECTORY.

NEW 701

***MOTORS.**

Ford Electric Co, 5 E Bijou. (See right top corner cards.)

MUSIC TEACHERS.

Brewington Edith, 827 High.

Brown H H, 1320 N Tejon.

Byrnes Allen, 1523 N Weber.

Corey E L, 10 E Costilla.

Davis Adah, 427 N Weber.

Day Z D, 1415 N Wahsatch av.

Deits Lettie, 118 S Wahsatch av.

Ekengren A B, 323 N Pine.

England K B, 832 N Corona.

Ewing Nancy, 1230 N Tejon.

Fink F G, 325 E Monument.

Guinn M M, 231 N Institute.

Gunnison Harriet, 332 N Tejon.

Hadley J M, 29 Lincoln av (Colorado City).

Hausdorf C J, 329 E Platte av.

James R B, 553 E Platte av.

Johnson Bessie, 216 E Espanola.

Linney A L, 320 N Cascade av.

Logan, Mrs C A, 217 E Cache la Poudre.

Lord G E, 10 E 2d, Lihue.

Lyons J F, 1510 S Cascade av.

McClain L M, 125 N Weber.

McMillan P B, 1211 Grant av.

Merrill M B, 226 E Monument.

Morse M E, 1317 Grant av.

Newgeon H L, 1013 N Wahsatch av.

Pearson A C, 27 W Cache la Poudre.

Perrin H F, 817 N Tejon.

Prior F A, 720 N Tejon.

Reichmuth Clotilde, 204 Manitou av (Manitou).

Rohman E R, 827 Lincoln av (Colorado City).

Schmidt Wilhelm, 211 E Uintah.

Shortt D J, 1621 Colorado av.

Shultz Theresa, 724 High.

Smalley L B, 112 Gypsum (Colorado City).

Spangenberg Cecilia, 708 N Weber.

Spangenberg C F, 708 N Weber.

Spicer A N, 2012 N Weber.

Stoddard L L, 23 W 1st, Brookside.

Tait E C, 817 N Tejon.

Trott J A, 23 W Washington.

Woolsey C G, 221 E Platte av.

MUSIC AND MUSICAL MERCHANDISE.

Croy Music Co, 11 N Tejon.

Frecman Music Co, 128 N Tejon.

Hext Music Co, 19 N Tejon.

Hiltbrand J D, 125 1/2 N Tejon. (See right top corner cards.)

Kellerman S L, 200 N Tejon.

Knight-Campbell Music Co, 226 N Tejon.

MUSICAL INSTRUMENT REPAIRERS.

Hiltbrand J D, 125 1/2 N Tejon. (See right top corner cards.)

***NEWS DEPOTS.**

(See also Booksellers and Stationers.)
Antlers News Stand, Antlers Hotel.
Harvey News Agency, Union Depot.
Sherman C M, 421 Colorado av (Colorado City). (See p 521.)

***NEWSPAPERS.**

(See also pages 55-56.)

Colorado City Iris, 519 1/2 Colorado av (Colorado City).

Colorado Press, 4 E Pike's Peak av. (See p 3.)

Colorado Springs Gazette, 15 E Pike's Peak av. (See right bottom lines.)

Daily Examiner, 5 S 5th (Colorado City).

Daily Transcript. (See p 4.)

Denver Post, 21 N Tejon. (See p 219.)

Denver Times, 22 N Tejon and 124 E Pike's Peak av. (See p 7.)

El Paso County Democrat, 20 N Nevada av. (See p 210.)

Evening Telegraph, 4 E Pike's Peak av. (See p 3.)

Gazette The, 15 E Pike's Peak av. (See right bottom lines.)

Labor News, 123 E Kiowa. (See p 7.)

Manitou Journal, 199 Manitou av (Manitou). (See p 7.)

Public Opinion, 11 E Kiowa. (See left bottom lines.)

Chimney Sweeps
118 EAST HUERFANO ST.
TEL. MAIN 2535

TIGER & WADDELL
Satisfaction Guaranteed
Furnace Work a Specialty

EL PASO ICE & COAL CO.
PURE ICE MANUFACTURED FROM DISTILLED WATER
29 N. TEJON ST. PHONES 46 AND 91

DRINK WALTER'S GOLD LABEL BEER

R. Forrester Geologist and Mining Engineer
Makes Reports on Mines
212 to 218 Brooks Arcade (Opp. Knutsford Hotel) Salt Lake City

H. A. SCURR, INSURANCE.
NOTARY PUBLIC FIRE, LIFE AND ACCIDENT
 PHONE BLACK 982 20 S. TEJON ST.

702 NEW E. L. POLK & CO'S NOV

Newspapers—Cont.

Rocky Mountain News, 22 N Tejon and 124 E Pike's Peak av. (See p 7.)
 Telegraph The, 4 E Pikes' Peak av. (See p 3.)
 Weekly Gazette, 15 E Pike's Peak av. (See right bottom lines.)

***NOTARIES PUBLIC.**

Allen A R, 110 N Tejon.
 Ashenhurst H S, 16 El Paso Bank Bldg.
 Bates J P, 529½ Colorado av (Colorado City).
 Bennett C P, 5 E Pike's Peak av. (See right side lines.)
 Bruce J H, 11 First Nat Bank Bldg.
 Case S E, 6 N Nevada av.
 Cohen E S, 1-2 Exchange Bank Bldg.
 Cook G W, 519½ Colorado av (Colorado City).
 Ellis M C, 116 E Pike's Peak av.
 Faulkner J D, 631 Colorado av (Colorado City).
 Fertig C T, 29 N Tejon. (See front cover).
 Harper R L, 1027 Colorado av.
 Hewitt & Allison, 40-41 P O Bldg. (See p 291.)
 Hiner Lafayette, 224 S Tejon.
 Hufferd E P, 9 Giddings Bldg.
 Ingraham O F, 29 Bank Bldg (Colorado City).
 Jackson J P, 424½ Colorado av (Colorado City).
 Jonson W H, 78 First Nat Bank Bldg.
 Kinsman & Wolff, 426½ Colorado av (Colorado City).
 Lawton A J, 10½ E Pike's Peak av. (See front cover).
 Lockwood H S, 112 E Pike's Peak av.
 Lovan Realty Co, 1 Barnes Bldg. (See back cover).
 McCreery & Fyffe, 116 E Pike's Peak av. (See p 379.)
 McIntyre J E, 6 Giddings Bldg.
 Martin A P & Co, 126 E Pike's Peak av. (See p 400.)
 Patton Realty Co, over 101 S Tejon. (See p 452.)
 Purcell M W, 401-402 Colorado Bldg.

Richardson M L, 515 Mining Exchange Bldg.
 Scholz S B, 25 E Pike's Peak av.
 Scurr H A, 7 Nichols Blk. (See left top lines.)
 State Realty Co, 25 E Pike's Peak av. (See front cover).
 Sun Realty Co, 23½ N Tejon. (See left top corner cards.)
 Trovinger M C, Court House.
 Tyler C E, 17 N Tejon.
 Watt J R, 28-29 Bank Bldg (Colorado City).
 Western Realty Co, 25 E Kiowa.
 Whitney A I, 309 Hagerman Bldg.
 Wilder M L, 53 P O Bldg.
 Williams A B, 113½ N Tejon.
 Williamson W W, 27 N Tejon. (See p 612.)
 Wills, Spackman & Kent, Out West Bldg. (See back cover).
 Winkler, Davis & Black, 17 E Pike's Peak av. (See front cover).
 Woodruff A F, 7-8 Giddings Bldg.

NOTIONS.

Clough John T Merc Co, 110 S Tejon.
 Colorado Springs Dry Goods Co, 120-122 S Tejon. (See p 159).
 Colorado Springs 5c & 10c Store, 20 E Kiowa.
 Emporium The, 110 S Tejon.
 Giddings Bros, 101-103 N Tejon. (See p 247.)
 Hoffman E C, 119 E Kiowa.
 Kaufman & Co, 114-116 S Tejon. (See right top lines.)
 Taylor's, 500-502 Colorado av (Colorado City).
 Wilbur Suit Co, 109 E Pike's Peak av.

NOVELTY MANUFACTURERS.

Berghausen C V, 13½ E Kiowa.
 Bumstead Frank F & Co, rear Out West Bldg.
 Clark E F, 116 E Cucharas.
 Colorado Springs Novelty Works, 111 E Huerfano.
 Weber Cycle & Supply Co, 6 E Kiowa. (See right top corner cards.)

Chris Pedersen Jobbing and Shop Work

Rear 20 E. Bijou :: Tel. Main 1639

NUR CLASSIFIED BUSINESS DIRECTORY. NUR 703

NURSERYMEN.

(See also Florists; also Green-houses.)
 Clarke Stephen, 321 S 8th.
 Colorado Springs Floral Co, 104 N Tejon. (See bottom edge of leaves.)
 Colorado Springs Nursery & Landscape Co, 1330 S Tejon.
 Crump F F, 509 E Columbia. (See front edge of leaves.)
 Ivywild Nursery, 106 W Cheyenne rd.
 Kerr A W, 1330 S Tejon.
 Rea Wm, 106 W Cheyenne rd.
 Smith J W, nr Palmer boul 2 miles n e of city.

NURSES.

Absher E A, 915 E Huerfano.
 Anderson Lura, 2200 N Tejon.
 Atkinson Jennie, 415 E Huerfano.
 Atkinson L E, 415 E Huerfano.
 Backhofen M C, 1511 N Nevada av.
 Balkam C M, 627 E Uintah.
 Bauman L B, 221 E Cimarron.
 Bechtel E H, 525 N Weber.
 Beswick Elma, 219 N Wahsatch av.
 Bloomburg Mabel, 915 E Huerfano.
 Bolt Anna, 2200 N Tejon.
 Bourne B E, 232 S Institute.
 Bower Edna, 220 E Huerfano.
 Cannarr Maude, 2200 N Tejon.
 Carris C M, 523 N Nevada av.
 Chamberlain Nellie, 1017 S Sahwatch.
 Chambers Alta, 219 S Institute.
 Clark A M, 525 N Weber.
 Clarris Clara, 2200 N Tejon.
 Coleman Lois, 171 Canon av (Manitou).
 Cooper E R, 428 E Platte av.
 Crotzer Emma, 331 E Willamette av.
 Daly Nannie, 801 N Weber.
 Dean A F, 316 E Dale.
 Dick P A, 209 N Corona.
 Donnelly I M, 2523 N Cascade a..
 Dopps A A, 915 E Huerfano.
 Downer M F, 1715 N Corona.
 Eagle M A, 421 S Weber.
 Eaton Susannah, 516 E Uintah.
 Ely Harriet, 332 N Tejon.
 Farr J A, 430 E Willamette av.
 Pollmer C E, 525 N Weber.

Foster B I, 322 Nichols ct.
 Frazier Harriet, 1324 Washington av.
 French Emma, 2409 N Tejon.
 French L C, 2409 N Tejon.
 Fulton Lena, 122 E Cimarron.
 Gallup E C, 9 S Wahsatch av.
 Gillogly M F, 421 Plateau av (Colorado City).
 Gunther Susan, 222 S Institute.
 Haines M C, 1624 Washington av.
 Harrigan Mrs Bertha, 416 N Prospect.
 Harris A G, 1121 Wood av.
 Harris S S, 1121 Wood av.
 Herbs C B, 506 N Pine.
 Hickey Mrs W R, 2200 N Tejon.
 Higgins Theresa, 2622 N Nevada av.
 Holderness I M, 915 E Huerfano.
 Hotchkiss E N, 524 E Huerfano.
 Howard E A, 440 E Pike's Peak av.
 Hubert E M, 729 N Weber.
 Huddleston Zora, 525 N Weber.
 Huffman D J, 504 E Willamette av.
 Hunt P M, 604 N Pine.
 Irwin Clementine, 222 S Institute.
 Johnson Alice, 219 S Institute.
 Johnson Grace, 934 E Costilla.
 Joyce Nellie, 915 E Huerfano.
 Kamm Louise, 318 E Cache la Poudre.
 Kirkpatrick E R, 801 N Weber.
 Knight Anna, 2200 N Tejon.
 Knight A E, 735 N Tejon.
 Linn Louise, 405 Mesa rd.
 Lore S V, 715 W Huerfano.
 Lott W E, 612 N Tejon.
 Lovenius J O, 608 N Franklin.
 McDonald Jennie, 517 S Tejon.
 McGovern J J, 319 N Institute.
 McKinley Jane, 816 N Nevada av.
 McMahon Mary, 2200 N Tejon.
 MacDermid Margaret, 211 N Cascade av.
 MacDonald Janet, 631 N Weber.
 Macpherson Jennie, 406 N Weber.
 Margeson Emma, 1217 N Prospect.
 Markey Emily, 2200 N Tejon.
 Marshall M G, bds 1328 Washington av.
 Mayeny M E, 1204 N Weber.
 Mierswa L E, 1210 S Nevada av.
 Miller C J, 226 E Monument.
 Mitchell L A, 532 W Bijou.
 Muller O B, 2038 Armstrong av.

PATENTS

COMMONWEALTH BUILDING DENVER, COLO.

CHARLES O. ERBAUGH
 PATENT LAWYER
 ENGINEER AND MACHINIST

MEET ME AT **FAIRYLAND** All the Latest Moving Pictures and Illustrated Songs. Program Changed It's Cosy and Comfortable There Three Times a Week. 116 N. Tejon

TRAVEL VIA **"Rio Grande Lines"** Best Service Finest Scenery

EL PASO ICE & COAL CO.
 PURE ICE MANUFACTURED FROM DISTILLED WATER
 29 N. TEJON ST. PHONES 46 AND 91

CHARLES GEISSLER Contractor and Builder
 The Lowest Jobbing Rates
 TELEPHONE MAIN 844 120 N. NEVADA AVE. in Town

704 NUR R. L. POLK & CO'S. ORG

Nurses—Cont.

Nichols A E, 426 E Kiowa.
 O'Brien E J, 624 N Weber.
 Patchell F P, 1527 N Royer.
 Peerman L F, 316 W Bijou.
 Peterson Mrs Ada, 2200 N Tejon.
 Philey Lena, 2200 N Tejon.
 Rogers Mary, 327 E Bijou.
 Rosenbach R M, 230 Laclede av, Ivy-wild.
 Sawin L E, 125 Ute av (Manitou).
 Sawin L P, 125 Ute av (Manitou).
 Sharp L D, 915 E Huerfano.
 Sherman M H, 315 N Weber.
 Shipler Zornett, 814 S Tejon.
 Slyer Anna, 2200 N Tejon.
 Stafford Rosa, 226 W Moreno av.
 Stewart J V, 931 N Weber.
 Stewart M T, 1027 N Weber.
 Swingle Christine, 415 E Huerfano.
 Tackley Effie, 19 West View pl.
 Taylor M M, 111 E Dale.
 Terwilliger Caroline, 419 Cheyenne rd.
 Thayer Agnes, 631 N Weber.
 Vauple Lena, 219 S Institute.
 Woodford I C, 215 N Cascade av.
 Woodhull L S, 814 S Cascade av.
 Wright Martha, 318 E Yampa.

OCULISTS AND AURISTS.

(See also Physicians.)

Flesher L A, 1311 N Nevada av.
 Friedmann A C H, 305 N Tejon.
 Magruder A C, 305 N Tejon.
 Marbourg E M, 812 N Cascade av.
 Neeper E R, 46 P O Bldg.
 Patterson J A, 805 N Tejon.
 Robinson J R, 501 N Tejon.

*OFFICE FURNITURE.

Houston Lumber Co, 20 to 32 W Vermijo av. (See left top lines.)
 Tucker Fred S Furniture Co, 106-108 N Tejon. (See p 574).

*OFFICE SUPPLIES.

Out West Printing & Stationary Co, 9-11 E Pike's Peak av.

*OFFICE AND STORE FIXTURES.

Geissler Charles, 120 N Nevada av. (See left top lines.)

OIL AND GAS COMPANIES.

Cherokee Development Co, Plaza Hotel.
 Continental Oil Co, 112 S 1st (Colo City).
 Sunshine Oil Co, 11 Out West Bldg.
 Transit Oil & Gas Co, 44 P O Bldg.

OPERA HOUSES.

See Theatres.

*OPTICAL GOODS.

Hayner F G, 15 S Tejon.

OPTICIANS.

Belmont Charles, 132 N Weber.
 Bergen G R, 20 El Paso Bank Bldg.
 Ellithorpe H H, 431 Colorado av (Colo City).
 Haven G C, 557 E Platte av.
 Hayner F G, 15 S Tejon.
 James Bros, 14 E Pike's Peak av.
 Johnson Jewelry Co, 26 E Pike's Peak av.
 Kamber F J, 18 E Pike's Peak av.
 Lauterman C B, 121 N Tejon. (See p 354.)
 Matthews G S, 24 S Tejon.
 Robertson & Co, 123 S Tejon.
 Warren Jewelry & Optical Co, 116½ E Pike's Peak av.
 Zieger C W, 119½ E Pike's Peak av.

*OPTICIANS' SUPPLIES.

Lauterman C B, 121 N Tejon. (See p 354.)

*ORGANS AND PIANOS.

Hext Music Co, 19 N Tejon.
 Hiltbrand J D, 125½ N Tejon. (See right top corner cards.)
 Knight-Campbell Music Co, 226 N Tejon.

BURGESS, FANCY GROCERIES
 112 NORTH TEJON STREET

ORT CLASSIFIED BUSINESS DIRECTORY. PAI 706

*ORTHODONTISTS.

Gray B F, 1 P O Bldg.
 McKay F S, 309 N Tejon.

OSTEOPATHS.

Callaway M E, 330 N Nevada av.
 Conway E E, 6 El Paso Bank Bldg.
 Diaz Marie, 124 S Tejon. (See right side lines.)
 Electro-Thermatorium & Sanitarium Treatment Rooms, 124 S Tejon. (See right side lines.)

Fontin E C, 3 Chamber of Commerce Bldg.

Glover J D, 122 E Kiowa.

Klein C S, 406-407 Colorado Bldg.

Lewis J L, 20 First Nat Bank Bldg.

McNeil & Stockton, 52-54 First Nat Bank Bldg.

Miller D B, 29-30 First Nat Bank Bldg.

Mumma E L, 229 Hagerman Bldg.

Pauly G W, 201-203 DeGraff Bldg.

Pauly L E, 201-203 DeGraff Bldg.

Summers G L, 6 El Paso Bank Bldg.

Titus F C, 219 N Weber.

*OSTRICH FEATHER DYERS.

Couture The French Dyer & Cleaner, 218 N Tejon.

*OYSTERS.

Pearl Market, 123 N Tejon. (See p 454.)

*PACKAGE DELIVERIES.

Bryant F B, 110 E Huerfano.
 Colorado Springs Quick Delivery, 106 Exchange pl.

PACKING HOUSES.

See Meats—Wholesale.

PAINTERS.

Carriage.

Buckeye Carriage Co, 114-116 S Cascade av. (See adv under Carriage Mnfrs.)
 Hemenway Carriage Co, 107 S Cascade av.
 Kelley & Garry, 114-116 S Cascade av. (See adv under Carriage Mnfrs.)
 Klein J N, 510 W Huerfano. (See p 345.)
 Lushinsky Wm, 519 Colorado av (Colo City).

House and Sign.

Alter George jr, 10 Carpenters al.
 Bailey F H, 213 E Willamette av.
 Bell & Son, 430 Colorado av (Colo City).
 Clark & Son, 1010 N Corona.
 Cooley C D, 1629 N Corona.
 Eckert, Esch & Co, rear 18 S Weber.
 Fowler E K, 323 E Caramillo.
 Harwood A C, 214½ N Tejon.
 Hedrick-Duncan W P & P Co, 212 N Tejon.
 Helmers Frank, 115 Mechanics pl.
 Lavery W S, 1014 Colorado av. (See p 601.)
 Lushinsky Wm, 519 Colorado av (Colo City).
 Minor Jonathan, 704 E Costilla.
 Model The, 7 E Bijou.
 Moyer & Moyer, 4 E Kiowa.
 Pickett F E, 219 S Institute.
 Ratcliffe A J, 732 S Tejon.
 Sargent Valentine, 125 Mechanics pl.
 Springer R R, 19 S Nevada av.
 Swanson & Martin, 133 E Kiowa.
 Trump W L, 1424 Washington av.
 West Side Wall Paper & Paint Store, 1014 Colorado av. (See p 601.)
 Wood A A, 13 Carpenters al.

Sign.

Bancroft W H, 23 Durkee Bldg.
 Black N E, 112 Cheyenne av.
 Custer & Hawk, 115 Mechanics pl.
 Talbert W S, 202 S Cascade av.

Eclipse Boarding & Sale Stable

W. E. Whitcraft, Mgr.
 15 W. Cadairas Phone Main 1199
 Colorado Springs, Colo.

THE EL PASO ICE & COAL CO. PURE ICE MANUFACTURED FROM DISTILLED WATER
 29 N. TEJON ST. PHONES 46 AND 91

For California SEE THAT YOUR TICKET READS via "The Salt Lake Route"
 The New Line. SHORTEST and BEST

J. C. CAMPBELL BARBER SHOP & BATH ROOMS
 THE FINEST IN EVERY WAY IN THE CITY
 12 South Tejon St. Tel. Black 961

PURE ICE MANUFACTURED FROM
 DISTILLED WATER
THE EL PASO ICE & COAL CO.
 PHONES 46 AND 91
 29 N. TEJON ST.

PUEBLO MAGNETIC MINERAL WATER
 For Bright's Disease, Rheumatism and All Kidney Troubles. Delivered to All Parts of the City
COLO. MINERAL WATER CO. J. R. BALLARD, Propr.
 Telephone 583

706 PAI R. L. POLK & CO'S. PHO

PAINTS, OILS AND GLASS.

Harwood A C, 214½ N Tejon.
 Hedrick-Duncan W P & P Co, 212 N Tejon.
 Houston Lumber Co, 20 to 32 W Vermijo av. (See left top lines.)
 Laverty W S, 1014 Colorado av. (See p 601.)
 Model The, 7 E Bijou.
 Newton Lumber & Mfg Co, 15 W Huerfano and 10-20 S 5th (Colorado City).

Paint Supply Co, 113 E Bijou.
 Sperry F A, 13 S Cascade av.
 West Side Wall Paper & Paint Store, 1014 Colorado av. (See p 601.)

PAPER—WHOLESALE.

Hyde Paper Co, 121 S Cascade av and 100-102 S Victoria av, Pueblo. (See right top lines.)

***PAPER BAGS.**

Hyde Paper Co, 121 S Cascade av and 100-102 S Victoria av, Pueblo. (See right top lines.)

PAPER BOX MANUFACTURERS.

Waterman Press, 112 E Cucharras. (See left bottom lines.)

PAPER HANGERS.

Hedrick-Duncan W P & P Co, 212 N Tejon.
 Helmers Frank, 115 Mechanics pl.
 Swanson & Martin, 133 E Kiowa.

***PATENT LAWYERS.**

Erbaugh C O, Denver, Colo. (See right side lines.)

***PATENTS.**

Rollandet G J, 33 Jacobson Bldg, Denver, Colo.

PATTERN MAKERS.

Bumstead Frank F & Co, rear Out West Bldg.

***PAVING CONTRACTORS.**

Colorado Springs Paving & Tile Co, 305 DeGraff Bldg. (See right bottom lines.)

PAWNBROKERS.

Klein S S, 22 E Huerfano.
 Kranz Simon, 513½ Colorado av (Colorado City).

Myers M K, 29 E Huerfano.

***PEANUT BUTTER.**

Bryant W T, 20½ N Nevada av.

***PEANUTS AND POPCORN.**

Bryant W T, 20½ N Nevada av.

***PENSION ATTORNEYS.**

Sherman L E, 52 P O Bldg.

***PHONOGRAPHS AND RECORDS.**

Hiltbrand J D, 125½ N Tejon. (See right top corner cards.)

Weber Cycle & Supply Co, 6 E Kiowa. (See right top corner cards.)

CHARLES O. ERBAUGH

PATENT LAWYER

Practical Engineer and Machinist

Opinions as to Scope, Validity and Infringement Rendered

EXPERT IN FOREIGN PATENT LAW

Representative Barristers and Solicitors in Forty-Five Foreign Countries

DENVER, COLORADO

Good Printing

THE KIND WE DO

PUBLIC OPINION PRINTING CO.

East Kiowa Street :: ::

110 EAST PIKE'S PEAK AVE.
 COLORADO SPRINGS COLORADO
Tucker's Restaurants
 1640-1644 CHAMPA STREET
 DENVER COLORADO
 THE BEST THE MARKET AFFORDS

PHO CLASSIFIED BUSINESS DIRECTORY. PHY 707

PHOTOGRAPHERS.

Bingham R R, 18 S Tejon. (See right side lines.)

Emery C E, 31 N Cascade av.
 Fults Lafayette, 7 Robbins Blk.
 Glew E E, 25 S Weber.
 Goerke Paul & Son, Balanced Rock.
 Gross W A, 112 S Tejon.
 Harlan A J, 304 E Pike's Peak av.
 Neville D S, 115 E Pike's Peak av.
 Routh T H, 24 N Tejon.
 Sandahl Gustaf, Cheyenne Park.
 Sode & Standley, 25 N Spruce.
 Stewart Bros, 134 Ruxton av (Manitou).

Tracht W A, 237 Ruxton av (Manitou).

Weeks F H, 24-26 E Bijou.

PHOTOGRAPHERS' SUPPLIES.

Butcher D Y Drug Co, 134 E Pike's Peak av. (See p 130.)
 Hefley-Arcularius Drug Co, 21 S Tejon.

PHYSICAL CULTURE.

Kahn Max, 126 E Pike's Peak av.

PHYSICIANS AND SURGEONS.

Allen R I, 3 Exchange Bank Bldg.
 Allen W C, 116 E Platte av.
 Ammerman C R, 422½ Colorado av (Colorado City).

Anderson B F, 106 N Cascade av.
 Anderson J E, 301-302 DeGraff Bldg.
 Arnold W W & C R, 4-6 First Nat Bank Bldg.

Beck L H, 100 Canon av (Manitou).
 Blackman A A, 805 N Nevada av.

Boyd G A, 1502 Colorado av.
 Brown L G, 805 N Nevada av.

Brubaker J C, 18 S 9th.
 Burton B B, 1620 N Nevada av.
 Campbell W A, 424 N Nevada av.

Caseley W N, 1 P O Bldg.
 Christopher D I, 207 Hagerman Bldg.

Clark H J, 4 O'Brien Bldg.
 Cooper F C, 153 Ruxton av (Manitou).

Cooper F M, 153 Ruxton av (Manitou).
 Cooper H F, 417 E Pike's Peak av.

Creighton B B, 100 Canon av (Manitou).

Daniels H P, Waycott Bldg (Colorado City).

Davis E A, 308 Colorado Bldg.
 Dennis F L, 501 N Tejon.

Depeyre L N, 432 W Bijou.
 DeWitt T F, 8 Walnut av, Broadmoor.

Duncan H G, 21 Exchange Bank Bldg.

Durrett D W, 128 S Weber.
 Estill J T, 104½ E Pike's Peak av.

Faust F A, 116 E Dale.
 Ferguson J H, 220 E Huerfano.

Field G W, 210 Colorado Bldg.
 Friedmann A C H, 305 N Tejon.

Gardiner C F, 818 N Cascade av.
 Garnett A H, 211 N Weber.

Gildea P F, 2 N Cascade av.
 Gillett O R, 7 First Nat Bank Bldg.

Gilmore G B, 33-35 Bank Bldg (Colorado City).

Grant R S, 28 Midland Blk.
 Griffin S E, 41 P O Bldg.

Grimmell G H, 1319 N Nevada av.
 Grover B B, 208-209 Colorado Bldg.

Gullion O R, 204 Colorado Bldg.
 Gullion W T, 204 Colorado Bldg.

Hanford P O, 7 First Nat Bank Bldg.
 Heine A L, 5½ N Tejon.

Hillmer R E, 6 E Pike's Peak av.
 Hoagland H W, 327 N Nevada av.

Huestis E L, 10 O'Brien Bldg.
 Hutchings R K, 232 N Tejon.

Igo C W, 7 O'Brien Bldg.
 Kendrick W H, 337 E Las Vegas.

Kirkwood T C, 117 E 1st, Lihue.
 Knox C R, 126 N Cascade av.

Leech J A, 12 O'Brien Bldg.
 Lennox P M, 307 Hagerman Bldg.

Lester F W, 20 N 7th.
 Lewis J L, 20 First Nat Bank Bldg.

Loomis P A, 309 N Tejon.
 McClanahan Z H, 309 N Tejon.

McConnell J F, 708 N Tejon.
 McKinnie E L, 15-17 Exchange Bank Bldg.

McKinnie L H, 15-17 Exchange Bank Bldg.
 Madden J H, 1401 Colorado av.

Magruder A C, 305 N Tejon.
 Marbourg E M, 812 N Cascade av.

Marlow W D, 5 Midland Blk.

BINGHAM The View Photographer
 All Work Guaranteed
 18 South Tejon Street
 Telephone 678

TRAVEL VIA **Best Service**
"Rio Grande Lines" **Finest Scenery**

PHONE 13 For Plumber or Steamfitter PHONE 13
Barnes-Stephens Plumbing & Heating Co. 206 North Tejon St.

708 PHY R. L. POLK & CO'S. PIA

Physicians and Surgeons—Cont.

Martin, Blackman & Brown, 805 N Nevada av.
 Mayhew D P, 725 N Cascade av.
 Miller L A, 418 Colorado av (Colorado City).
 Miller M F, 30 Boulder cres.
 Morrison C S, 513 Colorado av (Colorado City).
 Morse G W, 1131 N Arcadia.
 Moses H C, 428 N Nevada av.
 Muir H T, 611 N Tejon.
 Muir J T, 201-202 Colorado Bldg.
 Mumma E L, 229 Hagerman Bldg.
 Murray D L, 1-3 Nichols Blk.
 Myers H T, 24 E Dale.
 Neeper E R, 46 P O Bldg.
 Nifong J D, 215-216 Hagerman Bldg.
 Ogilbee H M, 114 Canon av (Manitou).
 Osincup & Davis, 308 Colorado Bldg.
 Packard J A, 422 E Huerfano.
 Patterson F D, 720 E Cimarron.
 Patterson J A, 805 N Tejon.
 Pauly G W (osteopathic), 201-203 DeGraff Bldg.
 Pauly L E (osteopathic), 201-203 DeGraff Bldg.
 Peavey J L, 724 N Tejon.
 Perkins P H, 207 Hagerman Bldg.
 Peters A H, 211 Colorado Bldg.
 Peters S W, 613 N Tejon.
 Pickard J A, 2 Barnes Bldg.
 Rayburn C C, Stratton Park.
 Reasoner R W, 124 S Tejon.
 Reid F Janet, 310 E Dale.
 Rice D H, 117 E Pike's Peak av.
 Richardson H L, 105½ E Pike's Peak av.
 Robinson G P, 13 S Weber.
 Robinson J R, 501 N Tejon.
 Rohlfing R F, 304 Colorado av (Colorado City).
 Ross J C, 204-207 DeGraff Bldg.
 Rothrock F B, 38 First Nat Bank Bldg.
 Sawyer J E, 204-207 DeGraff Bldg.
 Schofield J V, 45 First Nat Bank Bldg.
 Scott J T, High opp Sunnyside Hotel (Manitou).
 Scully D J, 1129 N Nevada av.

Shellenberger C N, 15-16 First Nat Bank Bldg.
 Shepard W A, 2 Barnes Bldg.
 Smith M A, 123 N Nevada av.
 Solenberger A R, 106 St Vrain ct.
 Sonnanstine E E, 107½ E Huerfano.
 Spicer O W, 306-307 DeGraff Bldg.
 Springer S J, 1202 E Platte av.
 Stough C F, 14 E Dale.
 Swan W H, 706 N Nevada av.
 Thomas Belle, 724 N Tejon.
 Timmons E L, 9 Chamber of Commerce Bldg.
 Tucker Beverley, 1130 N Nevada av.
 Turpin C J, 507½ Colorado av (Colorado City).
 Vanneman A W, 18 W Kiowa.
 Webb G B, 1222 N Cascade av.
 White J E, 5½ N Tejon.
 Willard J F, 523 Colorado av (Colorado City).
 Williams W W, 1414 Wood av.
 Winternitz I A, 319 Colorado av (Colorado City).
 Wolf W C, 236 Lincoln av (Colorado City).
 Woody T F, 548 E Bijou.
 Yale A A, 321 N Tejon.
 Zillman O E, 110 S Tejon.

*PIANO MOVERS.

Wandell & Lowe T & S Co, 22 N Tejon. (See p 592.)

*PIANO POLISHERS AND REPAIRERS.

Hiltbrand J D, 125½ N Tejon. (See right top corner cards.)

PIANO TUNERS.

Ekengren Fred, 329 N Pine.
 Hiltbrand J D, 125½ N Tejon. (See right top corner cards.)
 Hunter R W, 12 E Kiowa.
 Prior C M, 19 N Tejon.
 Watson R B, 1920 N Nevada av.

PIANOS AND ORGANS.

Bird Geo E & Co, 733 N Corona.
 Goerke Paul & Son, P O Bldg (Manitou).
 Hext Music Co, 19 N Tejon.

Ask for Original **Manitou** Table Water
 The Manitou Mineral Springs Co. Absolutely Pure and Natural Beware of Substitutes

PIA CLASSIFIED BUSINESS DIRECTORY. PLU 709

Hiltbrand J D, 125½ N Tejon. (See right top corner cards.)
 Hunter R W, 12 E Kiowa.
 Kellerman S L, 210 N Tejon.
 Knight-Campbell Music Co, 226 N Tejon.
 Merideth Alexander, 11 N Tejon.

PICTURE FRAMES AND FRAMERS.

Enterprise Furniture Co, 129-131 E Huerfano. (See left top lines.)
 Harwood A C, 214½ N Tejon.
 Hedrick-Duncan W P & P Co, 212 N Tejon.
 Seddon S T, 129½ N Tejon.
 Turner Art Shop, 126 N Tejon.
 Whitney & Grimwood, 20 N Tejon.

PLANING MILLS.

(See also Lumber Dealers.)
 El Paso Lumber Co, 117-131 W Charras. (See top edge of leaves.)
 Houston Lumber Co, 20 to 32 W Vermijo av. (See left top lines.)
 Walsh D W Planing Mill Co, 17 W Vermijo av.

*PLAYER PIANOS.

Bird Geo E & Co, 733 N Corona.
 Kellerman S L, 210 N Tejon.
 Knight-Campbell Music Co, 226 N Tejon.

PLEASURE RESORTS.
 See Resorts; also Theatres.

PLUMBERS, STEAM AND GAS FITTERS.

Argust Bros, 17 S Cascade av.
 Barnes-Stephens Plumbing & Heating Co, 206 N Tejon. (See left top lines.)
 Bumstead F E, 319 E Dale.
 Douglass Marcellus, 223 Manitou av (Manitou).
 Doyle & Schwartz, 117 E Bijou. (See p 197.)
 Gilmore Plumbing Co, 11 E Bijou. (See p 251.)
 Haas N W Plumbing & Heating Co, 320 N Tejon.
 Joyce E R, rear 10 S Weber.
 Leonard Bros, 213 Manitou av (Manitou).
 Long L L, 194 Manitou av (Manitou).
 Mills J T, 2317 N Nevada av.
 Priess Frank, 515 Colorado av (Colorado City).
 St John Bros Plumbing Co, 18 E Kiowa. (See p 503.)
 St John J C P & H Co, 313 N Tejon.
 Scott Wm, 116 Exchange pl.
 Trautman L M, 406 S Tejon.
 Wister Plumbing Co, 104 N Spruce. (See adv.)

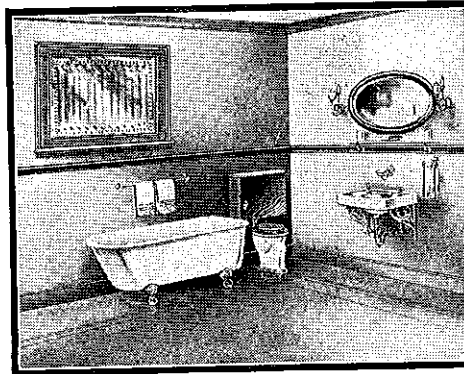

H. H. WISTER, Mgr. M. V. WISTER, Sec'y
 Shop Phone, Black 171
 Residence Phones, { Blue 541
 { Home 26

The WISTER Plumbing & Heating Company

Contractors for
 Modern House Plumbing, Steam and Hot Water Heating
 Full line of Plumbing Goods and Fixtures
 Branch: 306 Grand Avenue, Colorado City, Colo.
 Residence: 302 Grand Ave., Colorado City, Colo.
 104 Spruce St., Colorado Springs, Colo.

COLORADO SPRINGS PAVING & TILE CO.
 505 W. HUERFANO ST. OFFICE 305 DE GRAFF BLDG.
 CURBING GUTTERING

Choiceest Real Estate For Sale and Rent
 CHAS. P. BENNETT

PURE ICE MANUFACTURED FROM DISTILLED WATER
 PHONES 46 AND 91
 23 N. TEJON ST.
EL PASO ICE & COAL CO.

DESIGNERS ILLUSTRATORS ENGRAVERS
 ROCKY-MOUNTAIN ENGRAVING Co. 112 EXCHANGE PL. COLORADO SPRS.
 HALF-TONE PLATE CUTS COPPERZINC

The Robinson Drug Co. Finest line of Drugs and Drug Sundries in the city.
THE BUSY CORNER Prompt Delivery Phone 4

710 POP

R. L. POLK & CO'S.

PRI

POPCORN AND PEANUTS.

Allen Lewis, Cucharras n w cor Tejon.
 Betts Mary, Tejon n e cor Bijou.
 Clute Mary, n e cor Acacia Park.
 Emery W W, Huerfano s e cor Tejon.
 Fenerly John, Kiowa n e cor Tejon.
 Gustafson C W, s s Acacia Park.
 Hollman J M, Tejon n w cor Pike's Peak av.
 Impson W A, s w cor Acacia Park.
 Porter W C, Kiowa s w cor Tejon.

***POSTAL CARDS—WHOLESALE.**

Hyde Paper Co, 121 S Cascade av and 100-102 S Victoria av, Pueblo. (See right top lines.)

POTTERIES.

Van Briggie Pottery Co, Uintah s e cor Glen av. (See opp p 581.)

POULTRY BREEDERS.

Anderson A H, 926 E Moreno av and Fountain rd s of Prospect Lake.
 Bartlett C H, 214 E 1st, Lihue.
 Black & White Poultry Yards, 815 N Cedar.
 Clay Rial, 1415 N Chestnut.
 Gilles J W, 824 N Hancock av.
 Haase C J, 1229 Custer av.
 Ivywild Poultry Yards, 214 E 1st, Lihue.
 Koons M A, 225 N Prospect.
 May T A, 15 St Elmo av, Ivywild.
 Pick W A, 914 Cheyenne rd.
 Sanitary Poultry Farm, 2302 N 7th.
 Veditz G W, 414 Custer av.
 Verona Heights Poultry Yards, 818-826 N Hancock av.
 Viraldo Gustav, 701 Hamlin.
 Wilson E J, 1307 S Tejon.

***POULTRY, FISH AND GAME.**

City Market, 427 Colorado av (Colo City).
 Colorado Commission Co, 11 E Huerfano.
 Crescent Market, 135 E Huerfano.
 Denny & Sommers, 111 S Cascade av.

Hemenway O E, 115 S Tejon. (See right top corner cards.)

Pearl Market, 123 N Tejon. (See p 454.)

Sanderson Commission Co, 109 S Cascade av.

***POULTRY FOODS AND SUPPLIES.**

Hunt L M, 123 S Cascade av. (See p 312.)

Upton Grain Co, 419 E Vermijo av. (See p 580.)

***POWER PLANTS.**

Colorado Springs Electric Co, 107-111 E Huerfano. (See right top corner cards.)

PREMIUM GOODS.

Sperry & Hutchinson Co, 505½ Colorado av (Colo City).

PRINTERS—BOOK AND JOB.

Billman W A, 14 O'Brien Bldg.
 Colorado Springs Gazette Co, Out West Bldg. (See right bottom lines.)

Dickens S B, 25 N Tejon.

El Paso County Democrat, 20 N Nevada av. (See p 210.)

Evening Telegraph Publishing Co, 4 E Pike's Peak av. (See p 3.)

Gowdy-Simmons Ptg Co, 21 N Tejon.

Greenough E G, 10 Midland Blk.

Hampshire R A, 519½ Colorado av (Colo City).

Labor News, 123 E Kiowa. (See p 7.)

Maples F H, 8 N 5th (Colo City).
 Miller Printing Co, 116 E Huerfano.
 Out West Printing & Stationery Co, Out West Bldg.

Prompt Printery Co, 14 E Kiowa.

Public Opinion Printing Co, 11 E Kiowa. (See left bottom lines.)

Rocky Mtn Bank Note Co, 501 Mining Exchange Bldg.

THE HYDE PAPER CO. PRINTERS' SUPPLIES
100-102 S. Victoria Ave. Pueblo, Colo.

PRI

CLASSIFIED BUSINESS DIRECTORY.

RAI 711

Sevitz J A, 199 Manitou av (Manitou). (See p 7.)

Snider W J, 5 S 5th (Colo City).

Straws Printing Co, 226 E Vermijo av.

Sublette W J, 420½ Colorado av (Colo City).

Victor Printing Co, 7½ S Cascade av.

Waterman Press, 112 E Cucharras. (See left bottom lines.)

Whitaker Printing Co, 122½ E Pike's Peak av. (See p 4.)

Whitthorne W C, 123 E Kiowa. (See p 7.)

***PRINTERS—MAP.**

El Paso Blue Print Co, 409-410 Hagerman Bldg. (See p 507.)

Sawyer & Garstin, 409-410 Hagerman Bldg. (See p 507.)

***PRINTERS' SUPPLIES.**

Hyde Paper Co, 121 S Cascade av and 100-102 S Victoria av, Pueblo. (See right top lines.)

***PRODUCE DEALERS.**

(See also Commission Merchants.)

Allen Manfred, 117 S Cascade av.

Brown Commission Co, 1-3 E Huerfano and 101-105 S Cascade av.

Gadsby & DeGraff, 114 E Cucharras.

***PROMOTERS.**

Hastings-Allen Realty & Building Co, 110 N Tejon. (See p 280.)

PUBLIC BUILDINGS, HALLS, ETC.

See pages 57-58.

PUBLISHERS.

Booze E P, 314 E Costilla.

Colorado Springs Gazette Co, 15 E Pike's Peak av. (See right bottom lines.)

El Paso County Democrat, 20 N Nevada av. (See p 210.)

Evening Telegraph Publishing Co, 4 E Pike's Peak av. (See p 3.)

Hampshire R A, 519½ Colorado av (Colo City).

Polk R L & Co (Directory), 309 Hagerman Bldg.

Public Opinion Printing Co, 11 E Kiowa. (See left bottom lines.)

Sevitz J A, 199 Manitou av (Manitou). (See p 7.)

Snider W J, 5 S 5th (Colo City).

Sunshine Pub Co, 112 E Cucharras.

Waerman Press, 112 E Cucharras. (See left bottom lines.)

Whitaker Printing Co, 122½ E Pike's Peak av. (See p 4.)

Whitthorne W C, 123 E Kiowa. (See p 7.)

Yeager C F, 122½ E Pike's Peak av.

RAILROAD CONTRACTORS.

See Contractors—Railroad.

RAILROAD TICKET BROKERS.

Allonas J E, 126 E Pike's Peak av.

American Cut Rate Ticket Office, 126 E Pike's Peak av.

Davidson David, 19½ E Pike's Peak av.

***RAILROADS.**

(See also pages 58-59.)

Colorado Midland Ry, 9 N Tejon, Main cor 1st (Colo City) and Pawnee av (Manitou). (See inside back cover.)

Colorado Springs & Cripple Creek Dist Ry, 2d and 4th floors Mining Exchange Bldg. (See p 6.)

Denver & Rio Grande Railroad, 16 N Tejon, 2d cor Washington av (Colo City) and Manitou av cor El Paso boul (Manitou). (See p 5.)

***RAILWAY PATENTS.**

Chapman Railway Patents Co, 29 N Tejon.

Colorado Midland Ry.

For SALT LAKE CITY, OGDEN, All Points in CALIFORNIA and the GREAT NORTHWEST

PURE ICE MANUFACTURED FROM DISTILLED WATER

PHONES 46 AND 91

29 N. TEJON ST.

THE EL PASO ICE & COAL CO.

Gaebel-Clark Engraving Co.
 DESIGNERS, ILLUSTRATORS ENGRAVERS BY ALL PROCESSES
 Sixth and Court Sts. PUEBLO COLORADO

TRAVEL VIA **Best Service**
"Rio Grande Lines" **Finest Scenery**

ENTERPRISE FURNITURE CO.

PHONE MAIN 1264
TENTS, AWNINGS AND WINDOW SHADES 129-131 E. HUERFANO ST

MUETH'S CANDIES, CAKES, ICE CREAM

Where Quality is the First Consideration
26 North Tejon Street

PURE ICE MANUFACTURED FROM DISTILLED WATER
THE EL PASO ICE & COAL CO.
PHONES 46 AND 91
29 N. TEJON ST.

712 REA R. L. POLK & CO'S. REA

REAL ESTATE.

Allen Albert, 35 Bank Bldg (Colo City).
Ascough W D Loan Co, 430 1/2 Colorado av (Colo City).
Barnes Realty Co, 14 Exchange Bank Bldg.
Bates J P, 529 1/2 Colorado av (Colo City).
Bennett Bros, 15 N Tejon.
Bennett C P, 5 E Pike's Peak av. (See right side lines.)
Bott Anthony, 424 1/2 Colorado av (Colo City).
Cascade Town Co, 1432 Wood av.
Cheyenne Realty Co, 17 P O Bldg.
Chisholm, Matthew & Co, 4 1/2 E Pike's Peak av.
Cohen E S, 1-2 Exchange Bank Bldg. Colorado Inv & Realty Co, 7 N Tejon.
Colo Real Estate Co, 7 N Tejon.
Colorado Springs Co, 8 Out West Bldg. (See right top corner cards.)
Colorado Springs Real Estate Exchange, Out West Bldg.
Colorado Springs Real Estate Co, 10 1/2 E Pike's Peak av.
Cook G W, 519 1/2 Colorado av (Colo City).
Cox T W & J E, 6 P O Bldg.
Davie Realty Co, 405 Mining Exchange Bldg.
Davis & Barney, 55 First Nat Bank Bldg.
Donaldson D V, 15 E Pike's Peak av.
Dorr M L, 222 S Tejon.
Downer The Real Estate Man, 104 1/2 E Pike's Peak av.
Drake Martin, 426 1/2 Colorado av (Colo City).
Earl H D, 1-2 Robins Blk.
Eye C W, 25 E Pike's Peak av.
Fertig C T, 29 N Tejon. (See front cover.)
Frost W C, 6 N Nevada.
Gilbert J B, 303 Mesa rd.
Globe Realty Co, 18 Midland Blk.
Goodrich Realty Co, 28 E Kiowa.
Gould Land & Inv Co, 12 Midland Blk.
Gray W L, 26 P O Bldg.

Gwillim & Jackson, 24 P O Bldg. (See p 267.)
Harden J M, 122 E Cucharas.
Harper R L, 1027 Colorado av.
Hastings-Allen Realty & Bldg Co, 110 N Tejon. (See back cover.)
Hayman Town & Development Co, 29 N Tejon.
Headley Elizabeth, 202 N Tejon.
Heflin & Soper, 24 S Tejon.
Hewitt & Allison, 40-41 P O Bldg. (See p 291.)
Hiner Lafayette, 224 S Tejon.
Hull Burt, 9-10 Robbins Blk.
Hunt Anna, 9 Midland Blk.
Interstate Inv & Realty Co, 122 1/2 E Pike's Peak av. (See p 317.)
International Realty Co, 117 E Pike's Peak av.
Ireland & Nifong, 16 S Tejon.
Irvin B F, 422 1/2 Colorado av (Colo City).
Jackson J P, 424 1/2 Colorado av (Colo City).
Johnson S T, 22 S Tejon.
Jones A T, 78-79 First Nat Bank Bldg.
Jonson W H, 78-79 First Nat Bank Bldg.
Kennedy Matthew, 113 E Kiowa. (See back cover.)
Kinsman & Wolff, 426 1/2 Colorado av (Colo City).
Lawton A J, 10 1/2 E Pike's Peak av. (See front cover.)
Lippincott & Harrison, 405 Hagerman Bldg.
Lockwood H S, 112 E Pike's Peak av.
Long W F, 40 First Nat Bank Bldg.
Lovans Realty Co, 1 Barnes Bldg. (See back cover.)
Lundstrom J E, 11 Out West Bldg.
McCleary E L, 1-2 Exchange Nat Bank Bldg.
McCreery & Fyffe, 116 E Pike's Peak av. (See p 379.)
Martin A P & Co, 126 E Pike's Peak av. (See p 400.)
Midland Realty Co, 29 Midland Blk.
Morath Inv Co, 26-27 Exchange Bank Bldg.
Morris G W, 431 Colorado av (Colo City).

REA CLASSIFIED BUSINESS DIRECTORY. REG 713

Mosher W W, 16 Midland Blk.
Mullaney & Phillips, 7 Midland Blk.
Mutual Realty Co, 19 Midland Blk.
National Land & Improvement Co, 8 Out West Bldg.
Nichols E E Hotel & Realty Co, Canon av and Park av (Manitou).
Norton Inv Co, 26-27 Midland Blk.
Olney O D, 325 S Tejon.
Patton Realty Co, over 101 S Tejon. (See p 452.)
Penfield H R, 150 Ruxton av (Manitou).
Pepper Hubbell, 30 Midland Blk.
Perkins, Morton & Co, 7 S Tejon.
Pike's Peak Bldg Co, 512 Mining Exchange Bldg.
Pond Realty Co, 132 E Pike's Peak av.
Reed W H, 12 Midland Blk.
Reese R J, 328 1/2 Colorado av (Colo City).
Rider Sam W & Co, 21 P O Bldg.
Rohlfing F L, 304 Colorado av (Colo City).
Ross H J, 221 Manitou av (Manitou).
Russell A J, 428 Colorado av (Colo City).
Sandford T J, 116 1/2 Ruxton av (Manitou).
Schaefer J L, 15 Midland Blk.
Scholz S B, 25 E Pike's Peak av.
Scurr H A, 7 Nichols Blk. (See left top lines.)
Shelton & Smith, 7 P O Bldg. (See p 520.)
Sherman L E, 52 P O Bldg.
Small T E, 28 E Kiowa.
Smiley W E, 219 Manitou av (Manitou).
Stark E R, 19 First Nat Bank Bldg.
Starrett C L, 24 P O Bldg.
State Realty Co, 25 E Pike's Peak av. (See front cover.)
Steckel E A, 16 E Tejon.
Sun Realty Co, 23 1/2 N Tejon. (See left top corner cards.)
Tyler C E & Co, 17 N Tejon. (See p 577.)
Warner & Miller, 1012 Colorado av.
West Side Real Estate Co, 1014 Colorado av.

Western Real Estate & Securities Co, 120 N Tejon.
Western Realty Co, 25 E Kiowa.
Williams A B & Co, 113 1/2 N Tejon. (See back cover.)
Williamson W W, 27 N Tejon. (See p 612.)
Wills, Spackman & Kent, Out West Bldg. (See back cover.)
Winkler, Davis & Black, 17 E Pike's Peak av. (See front cover.)
Wirick S D, 431 Colorado av (Colo City).
Witherell E H, 22 Exchange Bank Bldg.
Yates & McClain Realty Co, 15-18 1/2 El Paso Bank Bldg. (See front cover.)

***REAL ESTATE RECORDS.**
Harper R L, 1027 Colorado av.

REDUCTION AND REFINING COMPANIES.
Golden Cycle Mining Co, 5 Giddings Bldg, mill 1/2 mile s e of Colorado City.
Guanajuato Reduction & Mines Co, 33 Giddings Bldg.
McKesson & Black, 215 S 5th (Colo City).
Portland Mill, Bear Creek rd 1 mile w of D & R G R R.
United States Reduction & Refining Co, 301 Mining Exchange Bldg, plant West Colo City.

***REFRIGERATORS.**
Iceless Refrigerator Co, 17 E Pike's Peak av.
National Refrigerator Co, 29 N Tejon.

***REGISTRY AND GUARANTEE COMPANIES.**
Colorado Title & Trust Co, 129 E Pike's Peak av.
Exchange Registry & Guarantee Co, Mining Exchange Bldg.

Electro-Thermatorium and Sanitarium Treatment Rooms
124 S. Tejon Street

THE WATERMAN PRESS
Printers and Publishers
112 E. Cucharas St. WE PRINTED THIS DIRECTORY Phone Main 1154

Read "The Gazette" Every Morning in the Year at Your Door, for **60c** Per Month
ALL THE WORLD NEWS ALL THE LOCAL NEWS ALL THE BARGAIN NEWS

THE HOUSTON LUMBER CO.

20 to 32 W. Vermijo Ave.
Tel. Main 102

Wholesale and Retail
LUMBER AND MILL WORK

714 REN R. L. POLK & CO'S RES

*RENTALS.

Bank Bldg Assn, 2 First Nat Bank Bldg.
Cheyenne Building Corp, 78 First Nat Bank Bldg.
Fertig C T, 29 N Tejon. (See front cover.)
Gwillim & Jackson, 24 P O Bldg. (See p 267.)
Hagerman Building, 29 N Tejon.
Hewitt & Allison, 40-41 P O Bldg. (See p 291.)
Interstate Inv & Realty Co, 122½ E Pike's Peak av. (See p 317.)
Kennedy Matthew, 113 E Kiowa. (See back cover.)
Lawton A J, 10½ E Pike's Peak av. (See front cover.)
Lovan Realty Co, 1 Barnes Bldg. (See back cover.)
McCreery & Fyffe, 116 E Pike's Peak av. (See p 379.)
Martin A P & Co, 126 E Pike's Peak av. (See p 400.)
Mining Exchange Bldg Assn, Mining Exchange Bldg.
National Bank Bldg Co, First Nat Bank (Colo City).
Patton Realty Co, over 101 S Tejon. (See p 452.)
Perkins, Morton & Co, 7 S Tejon.
Pond Realty Co, 132 E Pike's Peak av.
Reed Building Co, 120 N Tejon.
Scurr H A, 20 S Tejon. (See left top lines.)
Shelton & Smith, 7 P O Bldg. (See p 520.)
State Realty Co, 25 E Pike's Peak av. (See front cover.)
Sun Realty Co, 23½ N Tejon. (See left top corner cards.)
Tyler C E & Co, 17 N Tejon. (See p 577.)
West Side Real Estate Co, 1014 Colorado av.
Western Realty Co, 25 E Kiowa.
Williams A B & Co, 113½ N Tejon. (See back cover.)
Williamson W W, 27 N Tejon. (See p 612.)
Willis, Spackman & Kent, Out West Bldg. (See back cover.)

Yates & McClain Realty Co, 15-18½ El Paso Bank Bldg. (See front cover.)

*REPAIR SHOPS.

Tiger & Waddell, 118 E Huerfano. (See right side lines.)

RESORTS.

(See also Theaters.)

Broadmoor Hotel & Casino, e of Cheyenne Lake, Broadmoor.
Camp Harding, Cheyenne rd e end of Stratton Park.
Cave of the Winds, 1 mile n of Cliff House (Manitou).
Cheyenne Canon, 4 miles s w of city.
Cliff Dwellers' Ruins, 2 blks n of D & R G Depot (Manitou).
Garden of the Gods, bet Colo City and Manitou.
Grand Caverns, 1 mile n of Cliff House (Manitou).
Hiawatha Gardens, opp D & R G Depot (Manitou).
Mayhurst, 1609 Cheyenne rd.
Prospect Lake, 1 mile s e of P O.
Sunny Crest, N Stratton Park.
Zoological Park, 800 Cheyenne rd.

RESTAURANTS.

Alamo Hotel, Tejon n w cor Cucharas.
All Right Restaurant, 520 Colorado av (Colo City).
Ballew Metta, 109-111 E Bijou.
Bates N V, 529½ Colorado av (Colo City).
Bijou Cafe, 11½ E Bijou.

**DON'T
LEND YOUR
DIRECTORY**

Howman's

EVERYTHING FOR EVERYBODY

THE BUSIEST STORE
IN TOWN

PHONE 467

RES CLASSIFIED BUSINESS DIRECTORY. RES 716

Bill Nye Restaurant, 12 E Huerfano. Martin Alexander, Tejon s w cor (See adv.) Huerfano.

W. D. NYE, Proprietor

STRICTLY FIRST-CLASS

Bill Nye Restaurant

12 EAST HUERFANO STREET

OPEN DAY AND NIGHT

Phone Red 631

Colorado Springs, Colo.

Chicago Bakery & Restaurant, 109½ S Tejon.
Corey C S, 20½ E Huerfano.
Davis & Mueth Catering Co, 26 N Tejon. (See right top lines.)
Delicatessen The, 132 E Cucharas.
DeMoss H L, 602 Colorado av (Colo City).
Duncan J W, 5 S 6th (Colo City).
Edinger Cafe, 118 Canon av (Manitou).
Empire Lunch Room, 19½ E Pike's Peak av.
Escher's Cafe, 112 Ruxton av (Manitou).
Fisher Katherine, 322½ N Tejon.
Folck Washington, 107 Ruxton av (Manitou).
Franklin L F, rear 118 S Nevada av.
From E A, 4 S 6th (Colo City).
Gardner M O, 124 E Pike's Peak av.
Gillespie M C, 617 Colorado av (Colo City).
Gray W T, 515 S Tejon.
Harris D W, 11 W Huerfano.
Harvey Eating House, Union Depot.
Hellerman Charles, 105 S Tejon.
Herkelrath Andrew, 15 S Cascade av.
Jenkins A J, 105½ S Tejon.
Jones Robert, 31½ S Tejon.
McCarty Laura, 102 Ruxton av (Manitou).
McRae Restaurant, 105-107 E Pike's Peak av.

Merchants' Lunch Room, 19½ E Pike's av.
Moore Joseph, rear 124 E Cucharas.
Mueth's, 26 N Tejon. (See right top lines.)
New York Restaurant, 31½ S Tejon.
Newberry & Mazzetti, 19½ E Pike's Peak av.
North End Dining Room, 322½ N Tejon.
North Park Billiard & Pool Parlor, 216½ N Tejon.
Nye Bill Restaurant, 12 E Huerfano. (See adv.)
Orient Cafe, 20½ E Huerfano.
Owens Albert, 604½ Colorado av (Colo City).
Park Bakery, 214 N Tejon.
Phelps Dining Room & Bakery, 109-111 E Bijou.
Pike's Peak Restaurant, 124 E Pike's Peak av.
Powell Robert, 9 E Huerfano.
Probst Albert, 103½ E Huerfano.
Reber C H, 3½ W Huerfano.
Reichmuth Cafe, 204 Manitou av (Manitou).
Roberts M E, 132 E Cucharas.
Rusie W R, 19½ E Pike's Peak av.
Saddle Rock Restaurant, 105 S Tejon.
Santa Fe Hotel & Restaurant, 534 E Pike's Peak av. (See p 506.)
Scofield's Restaurant, 123-125 E Huerfano.
Stephens Nellie, 628 Colorado av (Colo City).

THE NAME A GUARANTEE
OF QUALITY

OTIS ELEVATORS

B. BENTON CABINET AND JOB WORK
116 EXCHANGE PLACE TEL. RED 233

TRAVEL VIA **"Rio Grande Lines"** Best Service
Finest Scenery

PURE ICE MANUFACTURED FROM
DISTILLED WATER
EL PASO ICE & COAL CO.
29 N. TEJON ST. PHONES 46 AND 91

ALEX. MacKENZIE Latest Domestic & Imported
THE TAILOR PATTERNS
21 East Bijou St. Tel. Main 1193

716 RES R. L. POLK & CO'S. SAL

Restaurants—Cont.

Stotts Ephraim, 17 E Kiowa.
Stubbs L J, 625 Colorado av (Colo City).
Tarter J A, 12½ E Huerfano.
Thompson & Colony, 108½ E Huerfano.
Tompkins & Hickman, 124 N Tejon.
Tucker's Restaurant, 110 E Pike's Peak av. (See right top lines.)
Wallace N B, 524½ Colorado av (Colo City).
Waugh H S, 514½ Colorado av (Colo City).
Wheeler Henry, 11½ E Bijou.
Windsor The, 122 S Nevada av.
Yoo Sam, 112½ E Huerfano.

***ROOFERS.**

(See also Contractors—Roofing.)
Engel Fred, 15 E Bijou.
Kester & Benson, rear 15 S Cascade av.

RUBBER STAMPS AND STENCILS.

Briggs C B, 110 E Huerfano.
Hennigar A G, 11 and 123 E Kiowa.
Morse E H, 111 E Huerfano.
Weber Cycle & Supply Co, 6 E Kiowa. (See right top corner cards.)

***RUGS.**

Ayers T S, basement 1202 Colorado av.
Enterprise Furniture Co, 129-131 E Huerfano. (See left top lines.)
Mann G E, 921 N Corona.
Odabashian George, 436 E Kiowa.
Tucker Fred S Tucker Furniture Co, 106-108 N Tejon. (See p 574.)

***SAFE AND MACHINERY MOVERS.**

Wandell & Lowe T & S Co, 22 N Tejon. (See p 592.)

***SAFES AND VAULTS.**

Weber Cycle & Supply Co, 6 E Kiowa. (See right top corner cards.)

***SALARY LOANS.**

Colorado Springs Weekly Payment Loan Co, 303 Colorado Bldg.
Star Loan Co, 25 First Nat Bank Bldg.

SALE STABLES.

See Livery Stables.

SALOONS.

(See also Hotels; also Wines and Liqueurs.)

Abbey & Nickell, 524½ Colorado av (Colo City).

Albrecht C F, Manitou av opp D & R G Depot (Manitou).

Coby Henry, 620 Colorado av (Colo City).

Creighton T F, 214 Manitou av (Manitou).

Foerstemaun J C A, 522½ Colorado av (Colo City).

Giesing & Perbulia, 606 Colorado av (Colo City).

Hiawatha The, 510 Colorado av (Colo City).

Hoffman The, 508 Colorado av (Colo City).

Hopper & Zobel, 520½ Colorado av (Colo City).

Howd W W, 528 Colorado av (Colo City).

Julius & Thompson, 510 Colorado av (Colo City).

Kelly P A, 530 Colorado av (Colo City).

Lacey J I, 518 Colorado av (Colo City).

Lambert J E, 604 Colorado av (Colo City).

Last Chance Saloon, 628 Colorado av (Colo City).

Lone Rock Saloon, 524½ Colorado av (Colo City).

PASTER & BLOOD

CARPENTERS AND CONTRACTORS
SHOP 4 EAST KIOWA STREET TELEPHONE 801

SAL CLASSIFIED BUSINESS DIRECTORY. SEE 717

***SAW FILING.**

Domstead Frank F & Co, rear Out West Bldg.

SAW MILLS.

Newton Saw Mill, 302-308 S 8th.

SCAVENGERS.

Christian John, 210 W Platte av.
El Paso Sanitary Co, 126 E Pike's Peak av. (See p 211.)

***SCREEN DOORS AND WINDOWS.**

Paster & Blood, 4 E Kiowa. (See right top lines.)
Taylor E H, 19 S Nevada av.

SECOND HAND GOODS.

Bartleson Furniture Co, 120 E Huerfano.
Bragdon Samuel, 32 N Nevada av.
Campbell J H, 16 E Huerfano.
Chicago Tent & Awning Co, 413 S Tejon.

Clark & Son, 1008 Colorado av.
Fairley Bros & Fairley Merc Co, 107-109 E Huerfano.

Feldman Louis, 717 Colorado av (Colo City).

Fishel Max, 519 W Huerfano.
Jones C M, 224 E Pike's Peak av.
McCammon W H, 119 E Huerfano.

Miller Frank, 622½ Colorado av (Colo City).

Steinberg Samuel, 526 Colorado av (Colo City).

Worster E R, 117 E Huerfano.

SEEDSMEN.

Colorado Springs Floral Co, 104 N Tejon. (See bottom edge of leaves.)

Seldomridge Grain Co, 108 S Tejon.

McCaughey & Page, 532 Colorado av (Colo City).

Perrine Alvin, 512 Colorado av (Colo City).

Pike's Peak Saloon, 620 Colorado av (Colo City).

Risser L F, 524 Colorado av (Colo City).

Rohwer Henry, 522 Colorado av (Colo City).

Runsey & Worley, 526½ Colorado av (Colo City).

Sallee & McCall, 508 Colorado av (Colo City).

Schmidt Jacob, 610 Colorado av (Colo City).

Silver State Saloon, 504 Colorado av (Colo City).

Starasinich Nicholas, 628 Colorado av (Colo City).

SALT.

Seldomridge Grain Co, 108 S Tejon.

***SANITARIUMS.**

(See also page 53.)

Electro-Thermatorium & Sanitarium Treatment Rooms, 124 S Tejon. (See right side lines.)

***SANITARY COMPANIES.**

El Paso Sanitary Co, 126 E Pike's Peak av. (See p 211.)

***SARATOGA CHIPS.**

Long J M, 750 E Cache la Poudre.

SASH, DOORS AND BLINDS.

Crissey & Fowler Lumber Co, 117-123 W Vermijo av.

El Paso Lumber Co, 717-131 W Charras. (See top edge of leaves.)

Newton Lumber & Mfg Co, 15 W Huerfano and 10-20 S 5th (Colo City).

SAVINGS AND LOAN ASSOCIATIONS.

See pages 44-45.

EL PASO ICE & COAL CO.
 PURE ICE MANUFACTURED FROM DISTILLED WATER
 29 N TEJON ST PHONES 664, 717

Tiger's Bicycle Shop
 118 East Huerfano St. Tel. Main 2525
 All kinds of Repairing at lowest prices. We use the famous Tiger Tires

DRINK **WALTER'S GOLD LABEL BEER**

R. Forrester Geologist and Mining Engineer
 Makes Reports on Mines
 212 to 218 Brooks Arcade (Opp. Kautzford Hotel) Salt Lake City

H. A. SCURR, REAL ESTATE
LOANS & INSURANCE
TEL. BLACK 962 20 S. TEJON STREET

718 SEW R. L. POLK & CO'S. SHO

SEWING MACHINES.

Hext Music Co, 19 N Tejon.
Rankin & Smith, 114 E Cucharas.
Singer Sewing Mach Co, 27 E Huerfano.
White Sewing Mach Co, 8 E Kiowa.

***SHAMPOOING PARLORS.**

Deelux Louise, 21½ E Bijou. (See p 185.)
Ford's Mme Beauty Parlors, 128 E Cucharas. (See p 232.)
Houghton A M, 402 De Graff Bldg. (See p 305.)
Shaw's Toilet Parlors, 29 N Cascade av.

***SHEET MUSIC.**

Hiltbrand J D, 125½ N Tejon. (See right top corner cards.)
***SHIRT WAISTS AND SKIRTS.**
Giddings Bros, 101-103 N Tejon. (See p 247.)

SHOE SHINING PARLORS.

Apostolos Peter, 28½ N Tejon.
Cacharos James, 16½ S Tejon.
New Brunswick Billiard & Bowling Parlors, 114 E Pike's Peak av.
Verames Gus, 22 E Pike's Peak av.
Watt Charles, 104 Exchange pl.

SHOES.

Retail Dealers.

Colorado Springs Dry Goods Co, 120-122 S Tejon. (See p 159.)
Cox Shoe Co, 107 S Tejon.
Gardner J H Shoe Co, 30 N Tejon.
Giddings Bros, 101-103 N Tejon. (See p 247.)
Gilberg Frank, 25½ E Huerfano.
Hub The, 18-20 S Tejon.
Kaufman & Co, 114-116 S Tejon. (See right top lines.)
Moyer W H, 422 Colorado av (Colorado City).
Nathan H J, 31 E Huerfano.
Perkins-Shearer Co, 8 N Tejon and 28 E Pike's Peak av.

Robbins B G, 30-32 S Tejon. (See p 489.)
Taylor's, 500-502 Colorado av (Colorado City).
Vorhes Shoe Co, 22 S Tejon.
Whitaker Shoe Co, 132 N Tejon.
Wulff-Sullivan Shoe Co, 118 S Tejon.

Makers and Repairers.

Apostolos Peter, 28½ N Tejon.
Appel Joseph, 513½ Colorado av (Colorado City).
Bagshaw Robert, 513½ S Tejon.
Barnes Wm, 18 N Nevada av.
Braine George, 26½ E Bijou.
Case H O, 525 S Tejon.
Cohen E M, 20 E Huerfano.
Forbes E A, 20 S 17th.
Goede J V, 126 N Nevada av.
Goede P J, 308½ E Pike's Peak av.
Hale J A, 406 W Bijou.
Higgins D P, 116½ E Cucharas.
Johnson O P, 115 E Bijou.
Kalmus Anton, 131 E Kiowa.
Kendall A M, 1021 Colorado av (Colorado City).
Lightning Shoe Shop, 28½ N Tejon.
Ljungberg A T, 126 S Nevada av.
McCormac E C, 508 W Huerfano.
McParland E L, 195 Manitou av (Manitou).
Madsen H P, 231 N Nevada av.
Magee C T, 18½ E Huerfano.
Manning T E, 3 N Weber.
Marche Rudolph, 606 St Anthony (Colorado City).
Modern Shoe Repairing Shop, 121 E Kiowa.
Painter J W, 1423 Colorado av.
Pedersen John, 939 Washington av.
Petersen J C, 121 E Kiowa.
Romig G F, 301 W Bijou.
Routh Wm, 693 Colorado av (Colorado City).
Sheridan Patrick, 9 W Huerfano.
Shoob Hymen, 701 S Tejon.
Simmons W A, 248 N Prospect
Skjoldahl Martin, 110 Cheyenne at Star Shoe Shop, 18 N Nevada av.
Trinkhaus August, 324 W Dale.
Wagor S D, 230 E Dale.
Walter C S, 410 S Nevada av.
Wood C H, 224½ S Tejon.

Chris Pedersen Contractor and Builder

Rear 20 E. Bijou :: Tel. Main 1639

SHO CLASSIFIED BUSINESS DIRECTORY. STA 719

Yegiaian G C, 1006 Colorado av.

***SHOW CARD WRITERS.**

Miller C W, 125 E Kiowa.

***SHOW CASE MANUFACTURERS.**

Houston Lumber Co, 20-32 W Vermijo. (See left top lines.)

***SIDEWALK CONTRACTORS.**

Colorado Springs Paving & Tile Co 305 De Graff Bldg. (See right bottom lines.)

SIGN WRITERS.

(See also Painters—Sign.)

Bancroft W H, 23 Durkee Bldg.
Custer & Hawk, 115 Mechanics pl.
Harwood A C, 214½ N Tejon.
Miller C W, 125 E Kiowa.

***SKIRT, WAIST AND HOSE SUPPORTERS.**

McKinney Mfg Co, 915 W Pike's Peak av. (See p 385.)

***SKY LIGHTS.**

Engel Fred, 15 E Bijou.

SMELTERS.

(See also Reduction and Refining Companies.)

United States Smelting Co, 301 Mining Exchange Bldg.

***SMOKERS' ARTICLES.**

Dale & Dibb, 32 N Tejon.
Frese H J, 106 E Pike's Peak av.
Patton's Cigar Store, 25 S Tejon.
Pettingell Cutting, lobby First Nat Bank Bldg.
Voss Charles, 109 S Tejon.

SOAP MNFRS.

Geyserite Mfg Co, 50 First Nat Bank Bldg.

***SODA FOUNTAINS.**

Bissell's Pharmacy, 802 N Weber.
Lloyd's, 131 N Tejon. (See p 365.)
Macy's Pharmacy, 301 S Tejon. (See p 392.)
Mueth's, 26 N Tejon. (See right top lines.)
Robinson Drug Co, 102 E Pike's Peak av. (See left top lines.)
Way D S Drug Co, 1 W Huerfano.

***SOUVENIRS.**

Dickens Charles, 241-243 Ruxton av (Manitou).

***SPECIAL FURNITURE MNFRS.**

Houston Lumber Co, 20-32 W Vermijo av. (See left top lines.)

SPORTING GOODS.

Garrett J W, 7 E Huerfano.
Strang Sporting Goods Co, 122 N Tejon.

***STAIR MNFRS.**

Houston Lumber Co, 20-32 W Vermijo av. (See left top lines.)

***STATIONERS—WHOLESALE.**

Hyde Paper Co, 121 S Cascade av, Colo Springs and 100-102 S Victoria av, Pueblo, Colo. (See right top lines.)

***STATIONERY.**

(See also Booksellers and Stationers.)
Sherman C M, 421 Colorado av (Colorado City). (See p 521.)

PATENTS
CHARLES O. ERBAUGH
PATENT LAWYER
ENGINEER AND MACHINIST
COMMONWEALTH BUILDING
DENVER, COLO.

PURE ICE MANUFACTURED FROM DISTILLED WATER
EL PASO ICE & COAL CO.
29 N. TEJON ST. PHONES 46 AND 91

Any Old Time from 1 to 11 P. M.
FAIRYLAND MOVING PICTURES
116 North Tejon Street Program Is Changed Three Times a Week

TRAVEL VIA Best Service
"Rio Grande Lines" Finest Scenery

CHARLES GEISSLER Contractor and Builder
 The Lowest Jobbing Rates
 TELEPHONE MAIN 844 120 N. NEVADA AVE. in Town

BURGESS, FANCY BAKERY GOODS
 112 NORTH TEJON STREET

720 STE R. L. POLK & CO'S. STO

STO CLASSIFIED BUSINESS DIRECTORY. TAI 721

***STEAM AND HOT WATER HEATING.**

Doyle & Schwartz, 117 E Bijou. (See p 197.)
 Gilmore Plumbing Co, 11 E Bijou. (See p 251.)
 Haas N W Plumbing & Heating Co, 320 N Tejon.
 St John Bros Plumbing Co, 18 E Kiowa. (See p 503.)

STENOGRAPHERS.

Land C B, 202 Hagerman Bldg.
 Morris E A, 431 Colorado av (Colorado City).
 Palmer C B, 211 Mining Exchange Bldg.
 Richardson M L, 515 Mining Exchange Bldg.
 Smith M B, 67 P O Bldg.
 Stansfield E C, Alamo Hotel.
 Wilder M L, 53 P O Bldg.

STOCK EXCHANGES.

Colorado Springs Mining Stock Assn, Mining Exchange Bldg.

STOCK AND POULTRY FOODS.

Upton Grain Co, 419 E Vermijo av. (See p 580.)

***STOCKS AND BONDS.**

Bonbright William P & Co, 125 E Pike's Peak av.
 Sun Realty Co, 23½ N Tejon. (See left top corner cards.)
 Williamson W W, 27 N Tejon. (See p 612.)
 Wright J W & Co, 506 Mining Exchange Bldg.

***STORAGE—COLD.**

El Paso Ice & Coal Co, 29 N Tejon. (See left side lines.)
 Union Ice & Coal Co, 105 W Vermijo av and 5 N Tejon. (See p 579.)
 Utah Ice & Storage Co, 29 N Tejon.

STORAGE WAREHOUSES.

Colorado City Transfer, Coal & Storage Co, 421 Colorado av. (Colorado City). (See p 521.)
 El Paso Ice & Coal Co, 29 N Tejon. (See left side lines.)
 Pike's Peak Moving & Storage Co, 126 E Pike's Peak av. (See left top corner cards.)
 Public Transfer & Storage Co, 209-211 W Huerfano.
 Sherman C M, 421 Colorado av (Colorado City). (See p 521.)
 Smith Cold Storage & T Co, 2 E Kiowa.
 Spencer Transfer & Storage Co, 202 E Huerfano.
 Union Terminal & Warehouse Co, 11 Out West Bldg.
 Utah Ice & Storage Co, 29 N Tejon.
 Wandell & Lowe Transfer & Storage Co, 22 N Tejon. (See p 592.)

***STORE AND OFFICE FIXTURES.**

Houston Lumber Co, 20-32 W Vermijo av. (See left top lines.)
 Paster & Blood, 4 E Kiowa. (See right top lines.)
 Pedersen Chris, rear 20 E Bijou. (See right top lines.)

***STOVE REPAIRERS.**

Craven F E, 106 E Huerfano.
 Tiger & Waddell, 118 E Huerfano. (See right side lines.)

STOVES, RANGES AND TINWARE.

(See also Hardware.)

Ball Bros, 130 N Tejon.
 Barnes G S & Son, 17 S Tejon.
 Blake A S, 107 N Tejon.
 Clough John T Merc Co, 110 S Tejon.
 Emporium The, 110 S Tejon.
 Enterprise Furniture Co, 129-131 E Huerfano. (See left top lines.)
 Fairley Bros & Fairley Merc Co, 23 S Tejon and 107 E Huerfano.

Lowell-Meservey Hdw Co, 106 S Tejon.
 Progressive Stove & Furnace Co, 109 S 2d (Colorado City).
 Tiger & Waddell, 118 E Huerfano. (See right side lines.)

STREET RAILWAYS.

See page 63.

SUBSCRIPTION BOOKS.

See Publishers.

SUGAR MANUFACTURERS.

Colorado Sugar Mfg Co, 402 Mining Exchange Bldg.
 United States Sugar & Land Co, 301 Mining Exchange Bldg.
 Western Sugar & Land Co, 402 Mining Exchange Bldg.

***SUITS AND CLOAKS.**

Giddings Bros, 101-103 N Tejon. (See p 247.)
 Kaufman & Co, 114-116 S Tejon. (See right top lines.)
 Wilbur Suit Co, 109 E Pike's Peak av.

***SUPPORTERS—WAIST, SKIRT AND HOSE.**

McKinney Mfg Co, 915 W Pike's Peak av. (See p 385.)

***SURETY BONDS.**

American Surety Co (of New York), A J Lawton Agt, 10½ E Pike's Peak av.
 Fertig C T, 29 N Tejon. (See front cover.)
 National Surety Co (of New York), Matthew Kennedy Agt, 113 E Kiowa.
 National Surety Co, 501 Mining Exchange Bldg.
 Stote-Kernochnan Agency Co, 1 Chamber of Commerce Bldg. (See pp 339 and 550.)
 United Surety Co (of Baltimore, Md), Sun Realty Co Agts, 23½ N Tejon.

***SURVEYORS.**

(See also Civil Engineers and Surveyors.)
 Sawyer & Garstin, 409-410 Hagerman Bldg. (See p 507.)
 Woodside W P, Court House.

SYNDICATE COMPANIES.

New Mexico Syndicate, 6 N Nevada av.

TAILORS.

(See also Clothing; also Merchant Tailors.)

Behrman Michael, 3 W Huerfano.
 Boland A J, 25½ S Tejon.
 Brookins J O, 108 Exchange pl.
 Brown F J, 21 N Tejon.
 Corrin E D, 512½ Colorado av (Colorado City).
 Corrin J B, 107 E Bijou.
 Dunne John, 105½ S Tejon.
 El Paso Cleaning & Tailoring Co, 10 E Kiowa.
 French Hats & Clothing Renovating Co, 118½ S Tejon. (See p 237.)
 Goldstein Isidor, 323 S Tejon.
 Greenberg Maurice, 28 S Tejon.
 Haugen T J, 228 N Tejon.
 Herberg Frederick, 102 Canon av (Manitou).
 Kalichstein M L, 127 E Kiowa.
 Lindblom V A, 128 N Tejon. (See p 362.)
 Mackenzie Alexander, 21 E Bijou. (See left top lines.)
 Maddocks C E, 21½ E Pike's Peak av.
 Merz Wm, 310 N Sheridan av.
 Moffett John, 16 S Tejon.
 Newsom & Holmes, 108 E Pike's Peak av.
 O'Haire J D, 20 E Bijou.
 Riedel F C, 626 Colorado av (Colorado City).
 Romig J R, 10 Barnes Bldg.
 Sackett H E, 414½ Colorado av (Colorado City).
 Salisch D S, 221 N Cascade av.
 Swan J A, 32 E Kiowa.
 Warren J C, 115 E Pike's Peak av.

PURE ICE MANUFACTURED FROM DISTILLED WATER
EL PASO ICE & COAL CO.
 PHONES 46 AND 91
 29 N. TEJON ST.

For California SEE THAT YOUR TICKET READS via
"The Salt Lake Route"
 The New Line. SHORTEST and BEST

YOU GET THE SERVICE at the **PIONEER BARBER SHOP**
 AND IT DON'T COST ANY MORE
 12 S. TEJON ST. PHONE BLACK 961
 TEN CHAIRS EXPERT ARTISTS ONLY EMPLOYED

Eclipse Boarding & Sale Stable
 W. E. Whitcraft, Mgr.
 15 W. Cochran Phone Main 1199
 Colorado Springs, Colo.

PURE ICE MANUFACTURED FROM
EL PASO ICE & COAL CO.
 DISTILLED WATER
 24 N. TEJON ST. PHONES 46 AND 91

COLO. MINERAL WATER CO. J. R. BALLARD, Propr.
 Telephone 583
**PLAIN PURE SPRING WATER FOR TABLE USE
 AND WATERS FOR MEDICINAL PURPOSES**

722 TAI R. L. POLK & CO'S. TIL

Tailors—Cont.
 Wasserstrom Adolph, 13½ E Huerfano.
 Wells Arthur, 803 Colorado av (Colo City).
***TALKING MACHINES.**
 Hiltbrand J D, 125½ N Tejon. (See right top corner cards.)
 Kellerman S L, 210 N Tejon.
 Knight-Campbell Music Co, 226 N Tejon.
 Weber Cycle & Supply Co, 6 E Kiowa. (See right top corner cards.)

Home Telephone Co, 8 S 5th (Colo City).
 Postal Telegraph-Cable Co, 104½ E Pike's Peak av.
 Western Union Tel & Cable Co, 14 N Tejon and 106 Canon av (Manitou).
TENTS AND AWNINGS.
 Chicago Tent & Awning Co, 413 S Tejon.
 Enterprise Furniture Co, 129-131 E Huerfano. (See left top lines.)
 Out West Tent & Awning Co, 113½ N Tejon. (See adv.)

**TENTS AND AWNINGS.
 CAMPING OUTFITS
 For SALE or RENT**
**The Out West Tent
 and Awning Co.** 113½ North Tejon St. Phone Main 1261

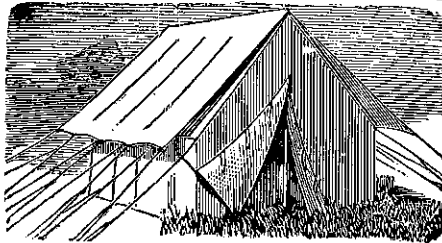

***TAXIDERMISTS.**
 Aiken's Museum, 12 E Pike's Peak av.
 Stainsky Prof Gus, 5½ E Pike's Peak av.
TEAS, COFFEES AND SPICES.
 Brink Coffee Co, 125 N Tejon.
 Burgess W N, 112-114 N Tejon. (See right top lines.)
 Dern Tea & Coffee Co, 29 S Tejon.
 Ford S P, 125 N Tejon.
TELEGRAPH AND TELEPHONE COMPANIES.
 Colorado Telephone Co, 120 E Kiowa, 10 N 3d (Colo City), and 221 Manitou av (Manitou).
 Garden City Tel, Light & Mfg Co, 48 First Nat Bank Bldg.

THEATRES.
 (See also Resorts.)
 Crystal Theatre, 11 S Tejon.
 Electric Theatre, 13 N Tejon.
 Empire Theatre, 22-24 E Pike's Peak av.
 Fairyland, 116 N Tejon. (See left bottom lines.)
 Opera House, 18-20 N Tejon.
 Waycott Opera House, Waycott Bldg (Colo City).
TICKET BROKERS.
 See Railroad Ticket Brokers.
***TILE SETTERS.**
 Colorado Springs Paving & Tile Co, 305 De Graff Bldg. (See right bottom lines.)

Our Printing Is Up-to-Date
Public Opinion Printing Co. 11 East Kiowa St.

110 EAST PIKE'S PEAK AVE. COLORADO SPRINGS COLORADO
Tucker's Restaurants
 WE WANT YOUR PATRONAGE
 1640-1644 CHAMPA STREET DENVER COLORADO

TIL CLASSIFIED BUSINESS DIRECTORY. TRA 723

***TILING.**
 Tucker Fred S Furniture Co, 106-108 N Tejon. (See p 574.)
TIN, COPPER AND SHEET IRON WORKERS.
 Ball Bros, 130 N Tejon.
 Engel Fred, 15 E Bijou.
 Fechter Geo & Son, 119½ E Pike's Peak av.
 Heyse Rudolph, 28 N Tejon.
 Houston Lumber Co, 20-32 W Vermijo av. (See left top lines.)
 Kester & Benson, rear 15 S Cascade av.
 Rocky Mountain Can Co, 17 E Pike's Peak av. (See front cover.)
 Taylor C E, rear 107 N Tejon.

Johnson N E, 324 N Tejon.
 Macy's Pharmacy, 301 S Tejon. (See p 392.)
 Monroe D E & Freytag Drug Co, 118 N Tejon. (See p 417.)
 Shaw's Toilet Parlors, 29 N Cascade av.
 Way D S Drug Co, 1 W Huerfano.
***TOOL MANUFACTURERS.**
 Snider Wrench & Tool Co, 34 First Nat Bank Bldg.
***TOWEL AND LINEN SUPPLIES.**
 Gem Toilet & Laundry Co, 68 First Nat Bank Bldg.
 Sanitary Towel Supply Co, 34 First Nat Bank Bldg. (See back bone.)

***TIN AND GRANITEWARE.**
 Ball Bros, 130 N Tejon.
 Barnes G S & Son, 17 S Tejon.
 Blake A S, 107 N Tejon.

***TOWNSITE COMPANIES.**
 Heyman Town & Development Co, 29 N Tejon.
 Lander Town Co, 48 First Nat Bank Bldg.

***TIRE VULCANIZING.**
 Weber Cycle & Supply Co, 6 E Kiowa. (See right top corner cards.)

***TRADE LISTS.**
 Polk R L & Co, 617-620 Dooly Bldg, Salt Lake City, Utah.

***TIRES—AUTOMOBILE, BICYCLE AND CARRIAGE.**
 Weber Cycle & Supply Co, 6 E Kiowa. (See right top corner cards.)

***TRANSFER AND BAGGAGE COMPANIES.**
 (See also Express and Drayage.)
 Arterburn & Perkey, 701 Colorado av (Colo City). (See p 81.)
 Colorado City Transfer, Coal & Storage Co, 421 Colorado av (Colo City). (See p 521.)
 Colorado Springs Transfer & Livery Co, 11-13 N Cascade av.
 Ennis Bros, 428½ Colorado av (Colo City).
 Goad S & Co, 215 E Pike's Peak av. (See p 253.)
 Griffin M K, 126 E Pike's Peak av. (See adv.)
 Manitou Livery & Transfer Co, 229 Manitou av (Manitou). (See right top corner cards.)
 Norton Wm, 111 S Cascade av.

***TOILET ARTICLES.**
 Bissell's Pharmacy, 802 N Weber.
 Burgess W N, 112-114 N Tejon. (See right top lines.)
 Butcher D Y Drug Co, 134 E Pike's Peak av. (See p 130.)
 Crooks H R, 52 Antlers Hotel.
 Deelux Louise, 21½ E Bijou. (See p 185.)
 Ford's Mme Beauty Parlors, 128 E Cucharras. (See p 232.)
 Houghton A M, 402 De Graff Bldg. (See p 395.)
 Ingvoldstad C O, 1504 Colorado av.

TRAVEL VIA **Best Service**
"Rio Grande Lines" **Finest Scenery**

BINGHAM
PHOTOGRAPHER
 Kodak Finishing a Specialty
 18 S. Tejon St. Tel. 678

EL PASO ICE & COAL CO.
 PURE ICE MANUFACTURED FROM DISTILLED WATER
 PACNES 45 AND 91
 29 N. TEJON ST.

PHONE 13 For the Prompt Plumbers PHONE 13
Barnes-Stephens Plumbing & Heating Co. 206 North Tejon St.

724 TRA R. L. POLK & CO'S. TYP
 Transfer and Baggage Companies—
 Cont.
 Pike's Peak Moving & Storage Co, 126 E Pike's Peak av. (See left top corner cards.)

126 E. Pike's Peak Avenue



Colorado Springs, Colo. Cut Rates to All Points
 Phone 160

Public Transfer & Storage Co, 209-211 W Huerfano.
 Rankin M K, 425 Colorado av (Colo City).
 Rocky Mountain Trading & Transfer Co, 427 E Cucharras.
 Sherman C M, 421 Colorado av (Colo City). (See p 521.)
 Smith C W Storage & Transfer Co, 2 E Kiowa.
 Spencer Transfer & Storage Co, 202 E Huerfano.
 Wandell & Lowe Transfer & Storage Co, 22 N Tejon. (See p 592.)

***TRAVELING GOODS.**

Wessler & Deichmann, 111 N Tejon. (See p 600.)

***TRUNKS AND TRAVELING GOODS.**

Carrick Harness & Carriage Co, 19½-21 S Cascade av. (See p 130.)
 Colorado Springs Harness, Vehicle & Trunk Co, 9-11 S Cascade av.
 Hemenway & Co, 31 S Cascade av.
 Wessler & Deichmann, 111 N Tejon. (See p 600.)
 Wise & Rose, 16 E Pike's Peak av.

***TRUST COMPANIES.**

Colorado Title & Trust Co, 129 E Pike's Peak av.
 Exchange Registry & Guarantee Co, Mining Exchange Bldg.

Phone 160

The PIKE'S PEAK Moving and Storage Co.

M. J. GRIFFIN

BAGGAGE and HOUSEHOLD GOODS MOVED, STORED and PACKED

***TURKISH BATHS.**

Antlers Turkish Baths, 14 E Bijou. (See p 78.)
 Bryan S W jr, 14 E Bijou. (See p 78.)

***TURN TABLES AND TRUCKS.**

Weber Cycle & Supply Co, 6 E Kiowa. (See right top corner cards.)

***TWINES.**

Hyde Paper Co, 121 S Cascade av, and 100-102 S Victoria av, Pueblo. (See right top lines.)

***TYPEWRITER REPAIRERS.**

Remington Typewriter Co, 23 E Kiowa. (See adv.)
 Underwood Typewriter Co, 21 N Tejon. (See adv.)
 Zimmerman Supply Co, 23 E Kiowa. (See adv.)

TYPEWRITERS AND SUPPLIES.

Hennigar A G, 11 and 123 E Kiowa.

Ask for Original **"Manitou"** Table Water and Ginger Champagne
 The Manitou Mineral Springs Co. Absolutely Pure and Natural Beware of Substitutes

TYP CLASSIFIED BUSINESS DIRECTORY. UPH. 725

Remington Typewriter Co, 23 E Kiowa. (See adv.)
 Underwood Typewriter Co, 21 N Tejon. (See adv.)
 Fleming & Patterson, 16 E Bijou.
 Hallett & Baker Undertaking Co, 7 N Cascade av. (See p 271.)

A. M. WILSON and H. T. WILLETTS Managers

The Standard UNDERWOOD VISIBLE Typewriter

FOR SALE AND FOR RENT

Underwood Furniture and Supplies Phone Main 481 21 N. Tejon St.

UNDERWOOD TYPEWRITER COMPANY

Zimmerman Supply Co, 23 E Kiowa. (See adv.)
 Minium M E, 507 Colorado av (Colo City).

Remington Typewriters

RENTALS and REPAIRS
 SUPPLIES for ALL MAKES

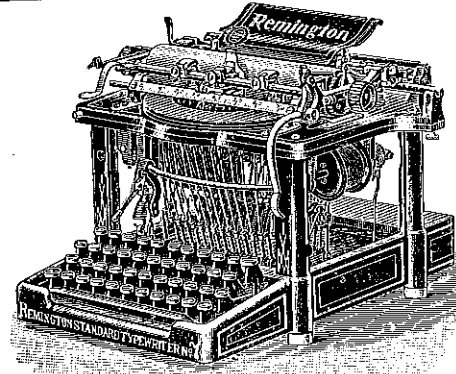

At **Zimmerman Supply Co.**
 COLORADO SPRINGS TYPEWRITER EXCHANGE
 23 E. Kiowa St. Phone Main 374

UMBRELLA REPAIRERS.

Berghausen C V, 13½ E Kiowa.

UNDERTAKERS.

Beyle Furniture & Undertaking Co, 410 Colorado av (Colo City).
 Beyle & Son, 16 E Kiowa.
 Carrington E Evans & Sons, 208½ N Tejon.
 Fairleys & Law Undertaking Co, 218-220 E Pike's Peak av.

***UNITED STATES DEPUTY MINERAL SURVEYORS.**

Sawyer & Garstin, 409-410 Hagerman Bldg. (See p 507.)

UPHOLSTERERS.

Ballou Kingsley, 30 E Kiowa.
 Enterprise Furniture Co, 129-131 E Huerfano. (See left top lines.)
 Tucker Fred S Furniture Co, 106-108 N Tejon. (See p 574.)

COLORADO SPRINGS PAVING & TILE CO.
 505 W. HUERFANO ST. OFFICE 305 DE GRAFF BLDG.
 ARTIFICIAL STONE WALKS AND CARRIAGE BLOCKS

DESIGNERS ILLUSTRATORS ENGRAVERS
ROCKY-MOUNTAIN ENGRAVING Co.
 112 EXCHANGE PL. - COLORADO SPRS.
HALF-TONE LINE CUTS COPPER & ZINC

HOUSES TO RENT
CHAS. P. BENNETT
 5 East Pike's Peak Ave

Prescriptions called for and delivered. Largest and most complete stock of fresh drugs in the city.

The Robinson Drug Co.
Telephone Main 4

726 VEG

R. L. POLK & CO'S.

WIN

***VEGETABLES—GREEN AND STAPLE.**

Burgess W N, 112-114 N Tejon. (See right top lines.)

Hemenway O E, 115 S Tejon. (See right top corner cards.)

***VENEERING.**

Houston Lumber Co, 20-32 W Vermijo av. (See left top lines.)

VETERINARY SURGEONS.

Casteel G W, 905 S Corona.
Dickey G W, 319 N Weber.
Rimmer Thomas, 15 W Huerfano.
Savage A J, 414 E Pike's Peak av.
Whitley G S, 734 E Kiowa.

***VIEWS.**

Hook View & Sales Co, 119½ E Pike's Peak av.

VINEGAR MANUFACTURERS.

Smith Cider Co, Lincoln av cor 12th. (See p 464.)

***WAIST, SKIRT AND HOSE SUPPORTERS.**

McKinney Mfg Co, 915 W Pike's Peak av. (See p 385.)

WALL PAPER.

Ballard A E, 408 S Tejon.
Ballou Kingsley, 30 E Kiowa.
Clark W F, 224 E Pike's Peak av.
Harwood A C, 214½ N Tejon.
Hedrick-Duncan W P & P Co, 212 N Tejon.
Jordan Carolyn, 13 S Cascade av.
Laverty W S, 1014 Colorado av. (See p 601.)
Model The, 7 E Bijou.
Newton Lumber & Mfg Co, 15 W Huerfano and 10-20 S 5th (Colo City).
Paint Supply Co, 113 E Bijou.
Swanson & Martin, 133 E Kiowa.

West Side Wall Paper & Paint Store, 1014 Colorado av. (See p 601.)

***WATCH MAKERS.**

(See also Jewelers.)

Arcularius C F & Co, 9 S Tejon.
Hayner F G, 15 S Tejon.
James Bros, 14 E Pike's Peak av.
Johnson Jewelry Co, 26 E Pike's Peak av.
Kapelke H E, 130 E Pike's Peak av.
Lauterman C B, 121 N Tejon. (See p 354.)
Robertson & Co, 123 S Tejon.
Warren Jewelry & Optical Co, 116½ E Pike's Peak av.

WATER COMPANIES.

Altman Water Co, 11 Out West Bldg.
Brookside Water Co, 56 First Nat Bank Bldg.
Colorado City Water Co, 424½ Colorado av (Colo City).
Excelsior Water Co, 11 Out West Bldg.

***WINDOW SHADES.**

Enterprise Furniture Co, 129-131 E Huerfano. (See left top lines.)
Tucker Fred S Furniture Co, 106-108 N Tejon. (See p 574.)

WINES AND LIQUORS.

(See also Saloons.)

Monroe D E & Freytag Drug Co, 118 N Tejon. (See p 417.)
Pike's Peak Family Liquor House, 614 Colorado av (Colo City).
Schwartz M & Co, 606 Colorado av (Colo City).
Stine Louis, 614 Colorado av (Colo City).
Wagner-Stockbridge Merc & Drug Co, 731 Colorado av (Colo City).
Way D S Drug Co, 1 W Huerfano.

THE HYDE PAPER CO. 100-102 S. Victoria Ave. Pueblo, Colo.

Wrapping Paper, Paper Bags, Writing Paper, Twine, Printers' Supplies, Stationery

WOO

FOREIGN PATRONS.

CAS 727

***WOOD AND COAL.**

(See also Coal Dealers.)

Clyde Timber Co, 505 Mining Exchange Bldg.
Colton E V R, 5 E Cucharras.
El Paso Ice & Coal Co, 29 N Tejon. (See left side lines.)
Monument Valley Coal Co, 21 N Tejon. (See p 418.)
Sherman C M, 421 Colorado av (Colo City). (See p 521.)

Union Ice & Coal Co, 105 W Vermijo av and 5 N Tejon. (See p 579.)

***WRAPPERS ADDRESSED.**

Polk R L & Co, 617-620 Dooly Bldg, Salt Lake City, Utah.

***ZINC ETCHINGS.**

Rocky Mountain Engraving Co, 112 Exchange pl. (See left bottom lines.)

FOREIGN PATRONS

ADDRESSING AND MAILING.

Boyd's City Dispatch, 16 Beekman St, New York City.
Business Address Co, 9 Barclay St, New York City.
Howe C E Co, 208 S 4th St, Philadelphia, Pa.
Trow Directory, Printing & Book-binding Co, 89 3d Av, New York City.

ARTIFICIAL LIMB MNFRS.

Daly J F Artificial Limb Co, 1229 17th St, Denver, Colo. (See p 633.)
Gaines-Erb Co, 45-48 Good Blk, Denver, Colo. (See p 633.)

BANKS AND BANKERS.

First National Bank, Main n w cor 4th St, Pueblo, Colo.

BLACKSMITHS' SUPPLIES.

Moore Hardware & Iron Co, 1529-1539 15th St, Denver, Colo. (See p 8.)

BOOK BINDERS.

Becktold Printing & Book Mfg Co, 200-210 Pine St, St Louis, Mo. (See opp p 656.)

BOTTLERS—BEER.

Walter Brewing Co, 501 N Santa Fe Av, Pueblo, Colo. (See left bottom lines.)

BREWERS.

Walter Brewing Co, 501 N Santa Fe Av, Pueblo, Colo. (See left bottom lines.)

CASE MAKERS.

Becktold Printing & Book Mfg Co, 200-210 Pine St, St Louis, Mo. (See opp p 656.)

Colorado Midland Ry.

For SALT LAKE CITY, OGDEN,
All Points in CALIFORNIA and
the GREAT NORTHWEST

PURE ICE MANUFACTURED FROM
DISTILLED WATER
EL PASO ICE & COAL CO.
23 N TEJON ST. PHONES 46 AND 91

Gaebel-Clark Engraving Co.
DESIGNERS, ILLUSTRATORS ENGRAVERS BY ALL PROCESSES
Sixth and Court Sts. PUEBLO COLORADO

TRAVEL VIA **Best Service**
"Rio Grande Lines" **Finest Scenery**

ENTERPRISE FURNITURE CO.

PHONE MAIN 1264

FURNITURE, CARPETS, DRAPERIES, ETC. 129-131 E. HUERFANO ST.

728 CAV R. L. POLK & CO'S HOI

CAVEATS.

Erbaugh C O, Denver, Colo. (See right side lines.)

COLOR WORK.

Simmons Engraving Co, Room 55, 1622 Arapahoe St, Denver, Colo. (See p 663.)

CONTRACTORS' SUPPLIES.

Moore Hardware & Iron Co, 1529-1539 15th St, Denver, Colo. (See p 8.)

COPYRIGHTS.

Erbaugh C O, Denver, Colo. (See right side lines.)

CORDAGE.

Hyde Paper Co, 100-102 S Victoria Av, Pueblo, Colo. (See right top lines.)

CRUTCHES.

Daly J F Artificial Limb Co, 1229 17th St, Denver, Colo. (See p 633.)

Gaines-Erb Co, 45-48 Good Blk, Denver, Colo. (See p 633.)

CUTS AND DESIGNS.

Gaebel-Clark Engraving Co, 6th s w cor Court St, Pueblo, Colo. (See left bottom lines and p 662.)

DETECTIVE AGENCIES.

Thiel Detective Service Co, Majestic Bldg, Denver, Colo. (See opp p 657.)

ELASTIC STOCKINGS.

Daly J F Artificial Limb Co, 1229 17th St, Denver, Colo. (See p 633.)

Gaines-Erb Co, 45-48 Good Blk, Denver, Colo. (See p 633.)

ELEVATORS—ALL KINDS.

Otis Elevator Co, 406 Opera House Blk, Denver, Colo. (See right side lines.)

ENGINEERS.

Erbaugh C O, Denver, Colo. (See right side lines.)

ENGINEERS AND MACHINISTS.

Erbaugh C O, Denver, Colo. (See right side lines.)

ENGRAVERS—BY ALL METH. ODS.

Gaebel-Clark Engraving Co, 6th s w cor Court St, Pueblo, Colo. (See left bottom lines and p 662.)

Simmons Engraving Co, Room 55, 1622 Arapahoe St, Denver, Colo. (See p 663.)

EXPRESS COMPANIES.

Globe Express Co, 818 Equitable Bldg and 1620 Stout St, Denver, Colo.

GEOLOGISTS.

Forrester Robert, 212-218 Brooks Arcade, Salt Lake City, Utah. (See right bottom lines and p 699.)

HALF TONES.

Gaebel-Clark Engraving Co, 6th s w cor Court St, Pueblo, Colo. (See left bottom lines and p 662.)

HARDWARE—WHOLESALE.

Moore Hardware & Iron Co, 1529-1539 15th St, Denver, Colo. (See p 8.)

HARDWOOD LUMBER.

Moore Hardware & Iron Co, 1529-1539 15th St, Denver, Colo. (See p 8.)

HEAVY HARDWARE.

Moore Hardware & Iron Co, 1529-1539 15th St, Denver, Colo. (See p 8.)

HOISTS AND ELEVATORS.

Otis Elevator Co, 406 Opera House Blk, Denver, Colo. (See right side lines.)

MUETH'S CANDIES, CAKES, ICE CREAM

Where Quality is the First Consideration

26 North Tejon Street

INS FOREIGN PATRONS. TRA 729

INSURANCE COMPANIES—LIFE.

Northwestern Mutual Life Ins Co, 613-618 Symes Bldg, Denver, Colo.

IRON AND STEEL—WHOLESALE.

Moore Hardware & Iron Co, 1529-1539 15th St, Denver, Colo. (See p 8.)

LEATHER TRUSSES.

Daly J F Artificial Limb Co, 1229 17th St, Denver, Colo. (See p 633.)

Gaines-Erb Co, 45-48 Good Blk, Denver, Colo. (See p 633.)

LIBRARIES.

Public Library, C R Dudley Librarian, Bannock cor W Colfax Av, Denver, Colo.

MINING ENGINEERS.

Forrester Robert, 212-218 Brooks Arcade, Salt Lake City, Utah. (See right bottom lines and p 699.)

PAPER—WHOLESALE.

Hyde Paper Co, 100-102 S Victoria Av, Pueblo, Colo. (See right top lines.)

PATENT EXPERTS.

Erbaugh C O, Denver, Colo. (See right side lines.)

PATENT LAWYERS.

Erbaugh C O, Denver, Colo. (See right side lines.)

PATENT OPINIONS.

Erbaugh C O, Denver, Colo. (See right side lines.)

PATENT SOLICITORS.

Erbaugh C O, Commonwealth Bldg, Denver, Colo. (See right side lines.)

PATENTS.

Rolland G J, 33 Jacobson Bldg, Denver, Colo.

PRINTERS—BOOK AND JOB.

Becktold Printing & Book Mfg Co, 200-210 Pine St, St Louis, Mo. (See opp p 656.)

PRINTERS' SUPPLIES.

Hyde Paper Co, 100-102 S Victoria Av, Pueblo, Colo. (See right top lines.)

PUBLISHERS.

Howe C E Co, 208 S 4th St, Philadelphia, Pa.

Trow Directory, Printing & Book-binding Co, 89 3d Av, New York City.

RAILROADS.

Colorado Midland Ry, General Offices Colorado Bldg, Denver, Colo. (See inside back cover.)

Denver & Rio Grande Railroad, General Offices Equitable Bldg, Denver, Colo. (See p 5.)

Oregon Short Line Railroad, General Offices Deseret News Bldg, Salt Lake City, Utah. (See opposite inside back cover.)

Salt Lake Route (S P, L A & S L R R), J H Burtner D P A, 169 S Main St, Salt Lake City, Utah. (See back fly leaf.)

SHelf HARDWARE.

Moore Hardware & Iron Co, 1529-1539 15th St, Denver, Colo. (See p 8.)

STATIONERS—WHOLESALE.

Hyde Paper Co, 100-102 S Victoria Av, Pueblo, Colo. (See right top lines.)

TRADE MARKS.

Erbaugh C O, Denver, Colo. (See right side lines.)

Osteopathic Treatment

124 South Tejon Street

Electro-Thermatorium and Sanitarium Treatment Rooms

PRINTING

The Kind That Brings Results

THE WATERMAN PRESS

112 E. Cucharas St. Phone Main 1154

ADVERTISE IN THE GAZETTE

MORE RESULTS—QUICKER RESULTS—BEST RESULTS

PURE ICE MANUFACTURED FROM DISTILLED WATER EL PASO ICE & COAL CO. 29 N TEJON ST. PHONES 46 AND 91

THE HOUSTON LUMBER CO.

20 to 32 W. Vermijo Ave. **CARRIES A FULL LINE OF**
Tel. Main 102 **Builders' Hardware and Building Material**

730 TWI	R. L. POLK & CO'S.		ZIN
TWINES.		WOOD ENGRAVERS.	
Hyde Paper Co, 100-102 S Victoria Av, Pueblo, Colo. (See right top lines.)		Simmons Engraving Co, Room 55, 1622 Arapahoe St, Denver, Colo. (See p 663.)	
WAGON MAKERS' SUPPLIES		ZINC ETCHERS.	
Moore Hardware & Iron Co, 1529-1539 15th St, Denver, Colo. (See p 8.)		Simmons Engraving Co, Room 55, 1622 Arapahoe St, Denver, Colo. (See p 663.)	

Circulars Addressed

LISTS of NAMES FURNISHED

Any Trade or Profession—Anywhere. Get Our Rates. We Can Save You Money



R. L. POLK & CO.

W. P. COOPER, Secretary and Manager

General Offices: SALT LAKE CITY

BRANCHES:

Colorado Springs, Pueblo, Cheyenne, Ogden and Denver

EL PASO ICE & COAL CO.
 PURE ICE MANUFACTURED FROM DISTILLED WATER
 PHONES 46 AND 91
 29 N. TEJON ST

B. BENTON Show Cases, Stair Building and General Repair Work
116 Exchange Place Phone Red 233

R. L. POLK & CO.'S DIRECTORY

VOL. 1908 V.

DIRECTORY OF HOUSEHOLDERS

In the following list, the Streets, Avenues, etc., are arranged in alphabetical order without regard to location. The number of each building on the street is given in numerical order, and opposite the number is printed the name of the occupant or householder. Houses with no numbers are not noted. To find the occupation of householder, refer to the alphabetical list of names. For locations of Streets, Avenues, etc., see pages 17 to 28. Houses that remained vacant at the close of the canvass have not been noted.

ACEQUIA STREET.		415 Harvey H A.
416 Gordon James.		416 Finnegan Henry.
		423 Davis Hiram.
		423 Straub Herman.
ADELAIDE PLACE.		
323 Triplett N D.		ALAMO AVE, IVYWILD.
329 Hall M H.		1819 McClanahan Z H.
332 Peterson F M.		
334 Derry H S.		ARCADIA STREET.
335 Boley J B.		209 Rudy Mrs A M
339 Borgh John.		209 Thornton J E.
401 Hall Wm.		227 Wirtz E J.
404 French W H.		231 Brown Mrs M A.
406 Lewis S A.		232 Kline G L.
408 Minard R W.		716 Joseph A D.
411 Brasier S A.		720 Lindberg Erick.
412 Inman B F.		

TRAVEL VIA **Best Service**
"Rio Grande Lines" **Finest Scenery**

OTIS ELEVATORS
 OPERA HOUSE BLOCK, DENVER, COLO.
 For Passenger and Freight Service. All Types.
 For catalogue and information address
OTIS ELEVATOR COMPANY

ALEX. MacKENZIE SATISFACTION ALWAYS
 THE TAILOR A Perfect Fit Guaranteed
 21 East Bijou St. Tel. Main 1193

PASTER & BLOOD
 CARPENTERS AND CONTRACTORS
 SHOP 4 EAST KIOWA STREET TELEPHONE 801

PURE ICE MANUFACTURED FROM
 DISTILLED WATER
THE EL PASO ICE & COAL CO.
 29 N. TEJON ST. PHONES 46 AND 91

732 ARC R. L. POLK & CO'S. BIJ

ARCADIA ST.—Cont.

811 Sleep George.
 812 Sloane L E.
 814 Shearer G H.
 815 Perry G W.
 819 Barron Mrs E J.
 825 Herb W J.
 1022 Kyar Christian.
 1025 Kyar Christian
 1025 Manley G F.
 1033 Smith P P
 1103 Baker T R
 1107 Carlson C E.
 1112 Way D S.
 1115 Stainsky E E.
 1131 Morse G W.
 1135 Macgargee A C.

ARMSTRONG AVE.

1704 Ryan J A
 1834 Zaring W E.
 1928 Smith George.
 1938 Dutton Mrs Miriam.
 2004 Shantz A K.
 2018 Moore J J.
 2022 Gourley H F.
 2026 Smith L E.
 2038 Muller Mrs O B.
 2106 Baker W C E.
 2108 Hansman A A.

BALTIC STREET.

601 Moderson W E.
 606½ Hayden Rice.
 607 Alexander S G.
 608 Sells Henry.
 612 Thomas Pollie.
 613 Aleshire Eli.
 616 Rowan Mrs Mary.
 617 DePew W L.
 619 Rockwell M E.
 620 Montgomery T I.
 621 Rockwell A P.
 906 Weyand L R.
 915 Halley George.
 919 Halley A C.
 922 Ahnstrom John.
 925 Elbrader F C.
 931 Samson W W
 933 Sarver Mrs Mattie.

BEACON STREET, ROSWELL.

16 Groom J E.
 23 Cook W S.
 26 Lucas W J.
 102 Braden J O.
 107 Johnson John
 109 Dytri Dominick.
 202 Cass G A.
 203 Wilson E J.
 207 Griffin M J.
 209 Coots R F.
 212 Roach W P.
 216 Cimino Jacob.
 219 Russell D A.
 220 Bronson G E.
 222 Brosso Henry.
 228 Stanton M J.
 301 Jones B H.
 308 Guzman W A.
 310 Cooper James.
 318 Barella John.
 319 Catchpole Thomas.
 501 Simpson John.
 531 Dickinson Charles.

BEAR CREEK ROAD.

Hill Brick & Tile Co.

BEECH AVE. BROADMOOR.

4 Douglas W F.

BERKLEY STREET, ROSWELL.

112 Jones J O.
 114 Keefe Dennis.
 206 Tudor Jenkin.
 210 Warner Mrs E L.
 224 Bronson G M.
 227 Howell Gwillim.
 228 Hathaway D A.
 306 Yantis Henry.

BEVERLEY PLACE.

3 Mansfield S B.
 7 Springer R T.
 9 Newsom T C.
 14 Brinley E T.

BIJOU STREET, EAST.

1 Elks' Club.
 2 Hill F B.

BIJ DIRECTORY OF HOUSEHOLDERS. BIJ 733

2 Hull W R.
 5 Ford Electric Co.
 5 Standard Electric Co.
 7 Cascade Laundry.
 7 Model The.
 7 Whitmarsh E R.
 8 Colorado Automobile & Sup-
 ply Co.
 9 Majestic Block.
 9 Majestic Dancing School.
 9 Majestic Hall.
 9 Woodmen of the World Hall.
 11 Gilmore Plumbing Co.
 11½ Bijou Cafe.
 11½ Wheeler Henry.
 14 Bryan S W jr.
 15 Engel Fred.
 16 Fleming & Patterson.
 16 (Rear), Hill John.
 17 Pantatorium The.
 17 Yeomans Joseph.
 18 Caledonian Hall.
 19 Howard & Wyatt.
 20 O'Haire J D.
 20 (Rear), Pedersen Chris.
 21 Mackenzie Alexander.
 21½ Deelux Louise.
 22 Colorado Springs Art Studio.
 22 Forbush Mrs M R.
 23 Leaf Mrs Josephine.
 23 Zimmerman E A.
 23½ Everhart Block.
 23½ Hawkinson Swen.
 23½ Price W C.
 25 Bostwick A R.
 25 Hill John.
 26 Weeks F H.
 26½ Braine George.
 30 Manhattan Barber Shop.
 30 Weymar J R.
 103 Lloyd W A.
 105 Price E W.
 107 Corrin J B.
 109 Ballew Metta.
 109 Phelps Dining Room & Bak-
 ery.
 113 Paint Supply Co.
 115 Johnson O P.
 115 Thomas L W.
 117 Doyle & Schwartz.
 121 Kentucky Stables.
 121 Powell Mrs E A.
 127 Steinbach C F.
 219 Kelley J H.

221 Wolf W T.
 223 Barnes T S.
 225 Woods Mrs M P.
 303 Stillings Jarvis.
 306 Carroll W F.
 309 Pride M C.
 311 Fall Mrs Seraph.
 313 Nichols H F.
 316 Locklin F C.
 319 Wise W H.
 320 Hibbard C A.
 321 Leazer Mrs S L.
 323 Harbaugh C C.
 324 Crane C A.
 326 Sleeman George.
 327 Yates M P.
 328 Schlatter Mrs C S.
 329 Sigrist L E.
 330 Priebe Frederick.
 408 Friedel J W.
 409 Richmond C J.
 411 Coumbs J E.
 414 Page F E.
 415 Roe P F.
 416 Pettit W E.
 416 Taylor Mrs A M.
 417 Dale C E.
 418 Moler J A.
 419 Dale R E.
 422 Ford S P.
 423 Loomis Mrs V F.
 426 Cotterill J F.
 427 Footman Mrs Annie.
 427 (Rear), O'Byrne John.
 428 Eichel Mrs Tetta.
 429 Showalter Mrs E H.
 431 Fyffe L C.
 435 Dozier Joseph.
 439 Nifong J D.
 509 Cox C E.
 511 Collins Mrs R E.
 514 Oechsli C E.
 516 Brown J J.
 517 Justice Alfred.
 518 Oscar Anna.
 518 Packard D A.
 519 Wheeler Mrs Mondella.
 520 Knapp F J.
 521 Addison Thomas.
 523 Cornell S A.
 524 Weisbrod H J.
 528 Kamber F J.
 529 Boyce M A.
 530 Jackson W G.

Stove Repairing and Stove Repairs
TIGER & WADDELL
 118 E. Huerfano St. — Tel. Main 2525 Prompt Attention

— DRINK —
WALTER'S GOLD LABEL BEER

R. Forrester Geologist and Mining Engineer
 Makes Reports on Mines
 212 to 218 Brooks Arcade (Opp. Knutsford Hotel) Salt Lake City

H. A. SCURR,

REAL ESTATE AND LOANS
MONEY TO LOAN ON CHATTELS
NOTARY PUBLIC
20 S. TEJON STREET

TEL. BLACK 962

Chris Pedersen

AGENT HILLYARD SECURITY
WINDOW FASTENER

Rear 20 E. Bijou :: Tel. Main 1639

PURE ICE MANUFACTURED FROM
DISTILLED WATER
EL PASO ICE & COAL CO.
29 N. TEJON ST. PHONES 46 AND 91

734 BIJ

R. L. POLK & CO'S.

BOU

BIJOU ST, EAST—Cont.

532 Sanders F T.
535 Hudson J S.
536 Schmill Adam.
537 Stuart Mrs Eliza.
542 Anderson C F.
544 James Mrs G E.
548 Lang W R.
548 Stang August.
548 Woody T F.
550 Castleberry J F.
550 Dawson W L.
550 Ferguson J T.
554 Durkee J F.
554 (Rear), Williams J G.
556 Hayden Nels.
560 Durfee Delois.

BIJOU STREET, WEST.

14 Blaun Mrs Julia.
24 Gater George.
25 Marlowe The.
27 Millar H C.
28 MacNeill C M.
34 Brown Mrs Jessie.
36 Saunders Mrs J R.
40 Dunaway R T.
218 Bradburn F A.
219 Jackson J W E.
231 Fitzpatrick Samuel.
301 Romig G F.
303 Truniger Charles.
309 Waldeck C L.
311 Lewis W G.
313 Mahoney T J.
315 Mandel Samuel.
316 Peerman Mrs L F.
317 McCue Bridget.
319 Taylor Arthur.
321 Hiltbrand J D.
322 Shobey Mrs Hattie.
323 Utecht W E.
324 McKinney A W.
331 Hass & Carlson.
332 Moore Albert.
402 Wood E J.
404 Sly A D.
405 Blohm J J.
406 Hale J A.
407 Goldsmith Mrs M A.
410 Bartholomew F A.
411 Huestis E L.

414 Betts W S.
415 Barbee E L.
418 Dearing J S.
419 Tucker J G.
422 Hutchinson Harry.
423 Leslie E A.
426 Galvin Mrs Sadie.
431 Escher W D.
431 Fitch F S.
432 Depeyre L N.
501 Lindquist Rev C E.
505 Long Mrs Sophia.
509 Corkins C D.
510 Edwards T J.
513 Goldsworthy E J.
515 Lowe Ira.
516 Wattson H A.
517 Thomas L W.
519 Winger S P.
523 Cook S C.
528 Wietor Mrs Louise.
531 Schweickert E W.
532 Mitchell L A.
604 Frye L S.
607 Risher August.
610 Hazelbaker J N.
620 Thelen Wm.
720 Orrison Mrs Allie.
832 Morrow W L.
832 Williamite Church.

BOULDER COURT.

9 Price W B.
12 Harbaugh J L.
15 Moon C A.
16 Ritsch G B.
19 Robinson H P.
20 Norman Mrs F R.

BOULDER CRESCENT.

6 Waugh Robert.
6 (Rear), Kingsbury F C.
11 Wesson Mrs M P.
17 Crane F W.
18 Hayden Mrs Theresa.
23 Skinner H L.
24 Miller Mrs Hattie.
27 Epler A G.
27 Fortson T F.
28 Ballard C E.
30 Miller M F.
31 McCuan J S.
36 Briggs J C.

BOU

DIRECTORY OF HOUSEHOLDERS.

BOU 735

40 Guether O H.

BOULDER STREET, EAST.

2 Sherwin F L.
2 Williamson Butler.
10 Brown Catherine.
12 Tyson G H.
14 Bulkley A A.
15 First Church of Christ, Scientist.
16 Franklin C A.
19 Morley Mrs M S.
19 Wildman Mrs Helen.
21 Billings Mrs W W.
23 Rodger Mrs L A.
104 Kerr M M.
104 Maddox Mrs R J.
104 Viavi Co.
111 Bourne E H.
115 Stanley T L.
116 Twitty Mrs S M.
117 Long Mrs O A.
118 Williams C C.
120 Rollins J L.
121 Martigny George.
First M E Church.
314 Marron Mrs Mamie.
317 Andrewson Rev Cornelius.
317 Swedish Free Mission Church.
320 Young G M.
322 Clowes C W.
326 Hughes Mrs Jemima.
330 Perry Mrs L S.
410 Auld I M.
416 Paisgrove T T.
416 Vickroy T A.
418 Craven Mrs May.
419 Clark Wm.
421 Mailley Rev James.
422 Buchanan E F.
423 Allen Lewis.
424 Davis F G.
425 Wood J P.
429 Dolan J E.
433 Lair A L.
501 Sommerville E A.
503 Braucher Mrs Allie.
505 Beach H D.
513 Stark J H.
515 Foster L A.
516 Holmes Mrs Julia.
517 Flick H J.
601 Hayes A E.

602 Shaw Mrs E E.
603 Thomas C E.
606 Ellis J E.
607 Nye Mrs Ella.
610 Ashley A E.
610 Milligan Perry.
611 Russell Mrs R D.
614 Blair Mrs Martha.
615 Hughes Mrs J M.
615 Stickney Mrs E A.
618 Lessley Shelton.
618 (Rear), Roub W T.
620 Martin Mrs Susan.
621 Stephens E W.
625 Robinson W C.
626 Garnett C B.
629 Rudy F F.
630 Kuntze C J.
633 Briney P L.
633 Esch Mrs F W.
633 1/2 Vliet E N.
634 Garland Leroy.
635 Losey Jesse.
637 Landmesser P E.
640 Schaefer J L.
701 Barber Mrs S B.
706 Coil J P.
708 Cole Horace.
709 Harris Joseph.
710 Spicer J C.
712 Schisler A H.
714 Chase Rev R A.
717 Swem Mrs C E.
718 Turner Mrs N C.
721 Caseley W N.
727 Kennedy Donald.
729 Pedersen Christian.
730 Carroll D W.
731 Dunnavan J C.
733 Caseley J J.
734 Norton C W.
746 Tobey W W.
746 Underhill Mrs A J.
801 Smith R R.
805 Mahoney B E.
806 Sawyer E A.
809 Hamilton R L.
809 (Rear), Hall Mrs L P.
811 Kusik J A.
813 Banta B A.
814 Moffatt W P.
815 Vogel G H.
819 Bergen G R.
822 Davis C J.

SPEND AN HOUR AT
FAIRYLAND
AMUSEMENT PARLOR
WELL VENTILATED, COOLING FANS IN
SUMMER, STEAM HEAT IN WINTER
A. J. BRADEN, MGR. 116 N. TEJON ST.

TRAVEL VIA
"Rio Grande Lines"
Best Service
Finest Scenery

PATENTS

CHARLES O. ERBAUGH
PATENT LAWYER
ENGINEER AND MACHINIST
COMMONWEALTH BUILDING
DENVER, COLO.

CHARLES GEISSLER Contractor and Builder
 The Lowest Jobbing Rates
 TELEPHONE MAIN 844 120 N. NEVADA AVE. in Town

BURGESS, FINE TEAS AND COFFEES
 112 NORTH TEJON STREET

PURE ICE MANUFACTURED FROM
 DISTILLED WATER
EL PASO ICE & COAL CO.
 PHONES 46-140 91
 29 N. TEJON ST.

736 BOU R. L. POLK & CO'S. CAC

BOULDER ST, EAST—Cont.
 822 Wendt Wm.
 823 Reed S F.
 826 Boulder Street Cumberland
 Presbyterian Church.
 835 Rose G A.
 Columbia School.
 Holmes James.
 906 Swan Frank.
 909 Eckstein Charles.
 909 Kirchner W C.
 913 Myer W P.
 918 Kent Mrs L L.
 924 Ronberg C S.
 1003 Owen C C.
 1010 Alsbury C T.
 1015 Schwartz J S.
 1018 Wilbur Mrs J J.
 1020 Davis F L.
 1029 French Mrs R C.
 1031 Price E W.
 1035 Moyer I S.
 1039 Alter C H.
 1045 Skinner Mrs M M.
 1201 Kohler F E.
 1205 Myers F B.
 1211 Wolbach J A.
 1217 Caffee J L.
 1221 Crandall Irving.
 1223 Toohey P W.
 1227 Michael W H.
 1309 Shoup W H.
 1319 Lowe C W.
 BOULDER STREET, WEST.
 9 Worster E R.
 11 McCaffery T F.
 17 Swedish Baptist Church,
 (Rear), Person Matilda.
 19 Clark W B.
 425 Frawley F T.
 514 Hoyne Wm.
 516 Chase Mrs H R.
 519 Vandervoort Mrs R C.
 520 Wells E L.
 540 Beique M W.
 546 Jackson A T.
 604 Lundstrom George.
 606 Thompson J R.
 BROADMOOR AV, BROADMOOR
 Russell G B.

Baldwin C A.
 Cowan J I.
 BUENA VENTURA ST, EAST.
 19 North End Auto Co.
 20 Gray A W.
 510 Stuart R O.
 BUENA VENTURA ST, WEST.
 17 Donaldson D V.
 18 Cralle J B.
 22 Lowndes C T.
 23 Heap W H.
 29 Waring Mrs M A.
 516 Yetter C W.
 CACHE LA POUFRE ST, EAST.
 Coburn Library.
 9 Fox H W.
 Perkins Hall.
 15 Stevenson Mrs M J.
 South Hall.
 San Luis School.
 215 Kimball R G.
 215 (Rear), Koentz G M.
 217 Logan C A.
 218 Williams Mrs M H.
 224 Smith A R.
 232 Rosenfeld E A.
 232 Train A C.
 310 Lilly J F.
 311 Briggs B A.
 315 Postlethwaite Mrs E T.
 316 Clotworthy W H.
 317 Tucker W H.
 318 Cobb W P.
 321 Grafton L B.
 321 Ross F H.
 321 Tittle Flora.
 322 Littell H L.
 326 Strock Jacob.
 329 Hill R C.
 330 Burriss A L.
 411 Barr Mrs O B.
 415 Nolte Mrs Amelia.
 416 Sheard E F.
 417 Cockrell Mrs S B.
 422 Pfeffer Wm.
 426 Keener Mrs I E.
 508 Barker E G.
 512 Cohen E M.
 524 Lueddemann E L.

CAC DIRECTORY OF HOUSEHOLDERS. CAR 737

602 Bower H C.
 604 Hart J H.
 606 Bower H C.
 606 1/2 Newlin F B.
 608 Davis E A.
 612 Walker J W.
 613 Hoag L S.
 614 Whitmarsh E R.
 616 Amoss W R.
 620 Macy Mrs Elizabeth.
 622 Gwillim Mrs A M.
 710 Seitz G C.
 714 Smith W P M.
 716 Lightner C C.
 717 Waters E F A.
 718 Howard H O.
 719 Moss S H.
 722 Taylor Mrs S F.
 734 Spiess Mrs Maude.
 735 Maness A T.
 738 Petersen J C.
 741 Mullaney J F.
 745 Manchester W I.
 746 Snider Mrs A I.
 750 Long J M.
 801 Dickison F A.
 802 Bonham Mrs H A.
 805 Penwell A S.
 811 Sheff G W.
 812 Butner T M.
 815 Cole W L.
 816 Cannon R M.
 816 Hazen Fred.
 819 Riggs Mrs C C.
 823 Hupp J W.
 824 Hook W E.
 827 Fraker Mrs M A.
 828 Weisenberger Minnie.
 829 Riggs E W.
 830 Longfield John.
 833 Miller B F.
 834 Cree S A.
 835 Clark A B.
 840 Dudley M C.
 841 Hayden Frank.
 843 Knowles George.
 844 Hartz M P.
 847 Knowles George.
 1004 Palmer R W.
 1010 Boicourt Arthur.
 1018 Jahn F M.
 1022 Flatt D I.
 1028 McLean J J.

CACHE LA POUFRE ST, WEST.
 23 Hill Mrs Marian.
 27 Pearson A C.
 41 Carpenter C C.
 CAMERON AVE.
 302 Whiteford Fred.
 306 Platner C W.
 307 Purcell H C.
 308 Martin J A.
 309 Donatell Anton.
 310 Johnson Anna.
 311 Lett Mrs D E.
 314 Tipton Mrs Lizzie.
 315 Peyton Scott.
 316 Schreiber Frank.
 317 LeMaistre Harlan.
 317 Penrose J J.
 318 Parks A L.
 322 Olson Andrew.
 332 Monroe W A.
 CARAMILLO STREET, EAST.
 14 Pease T C.
 17 Hillhouse A A.
 18 Rollestone A A.
 21 Watson M V.
 22 Chase Mrs E S.
 110 Allen Manfred.
 111 Koon C O.
 115 Koon C O.
 116 Murray Mrs Bridget.
 118 Frost W C.
 312 Clinton Mrs Rose.
 314 Bell James.
 317 Ruddy J S.
 318 Gilfillan J H.
 319 Ryan W L P.
 320 Shanks J C.
 323 Fowler E K.
 324 Boone G P.
 325 Grant R S.
 403 Mosley John.
 409 St Clair C S.
 411 Smith C L.
 415 Spurgin S A.
 427 West Mrs C G.
 501 Davis N S.
 512 Turner O N.
 515 Watkins T J.
 525 Green W H.

Eclipse Boarding & Sale Stable
 W. E. Whitcraft, Mgr.
 15 W. Cochran Phone Main 1199
 Colorado Springs, Colo.

For California SEE THAT YOUR TICKET READS via
 "The Salt Lake Route"
 The New Line. SHORTEST and BEST

FACE MASSAGE PIONEER BARBER SHOP
 AND BATH ROOMS
 J. C. CAMPBELL, PROPRIETOR
 AS IT SHOULD BE 12 S. TEJON ST. PHONE BLACK 961

MANITOU SODA AND IRON WATERS
HEALTHFUL AND INVIGORATING. FOR GOOD HEALTH, DRINK WATERS THAT ARE PURE
COLO. MINERAL WATER CO. J. R. BALLARD, Propr. Telephone 583

EL PASO ICE & COAL CO.
PURE ICE MANUFACTURED FROM DISTILLED WATER
29 N. TEJON ST. PHONES 46 AND 91

738 CAR R. L. POLK & CO'S. CAS

CARAMILLO STREET, WEST.

20	Warren S J.	221	Salisch D S.
30	Kent E W.	227	Gilmore N L.
720	Schuetze E P.	227	Johanson I K.
		228	Dye Mrs A L.
		306	Robinson G H.
		312	Perkins Mrs Martha.
		318	Kennedy Mrs C H.
		319	Ryan P J.
		320	Linney J H.
10	Alter George jr.	409	Pastorius H E.
13	Wood A A.	410	Center H L.
15	Schmitt Peter.	415	Pastorius C S.
21	Dannevik & Currie.	420	Carpenter Mrs M L.
26	Wright T J.	423	McAllister Henry.

CASCADE AVE, NORTH.

	Antlers Hotel.	431	Dodge C P.
	Antlers News Stand.	431	Lunt H G.
	Antlers Pharmacy.	505	Hobson Mrs K T.
	Bieber E J.	506	Bemis J M.
	Crooks Mrs H R.	514	Baty E E.
2	Earl Apartments.	516	Knox G C.
2	Gildea P F.	518	Flynn J F.
2	Swain F L.	522	Mathis E L.
7	Hallett & Baker Undertaking Co.	524	Smith A E.
9	Kenyon Saddle & Boarding Stables.	528	Snyder Ogier.
		531	Smith F D.
		532	Jacobs P J.
11	Colorado Springs Transfer & Livery Co.	601	Hendrick Mrs Cornelia.
		605	Paris A R.
13	Colorado Springs Vacuum Cleaner Co.	610	Hunter W V.
		613	Fujiura Riosetti.
		615	Taylor L S.
15	Du Pont Mrs F E.	619	McClurg Gilbert.
17	Shields-Morley Grocery Co.	620	Lowe Mrs R J.
22	Altman S I.	625	Jones A T.
23	Antlers Livery.	630	Scudder Mrs A C.
23	Wolf & Frost.	631	Johnson Mrs M D.
29	Shaw's Toilet Parlors.	715	Gray L T.
31	Emery C E.	719	Clark E E.
106	Anderson B P.	720	Pastorius F D.
112	Alta Vista Hotel.	725	Mayhew D P.
117	Western Auto & Supply Co.	730	Maynard Ida.
122	Miller Automobile Co.	805	Strieby Wm.
122	Pierce S S.	808	Goddard Mrs E C.
122	Smith A R.	812	Marbourg E M.
126	Colorado Springs Sanitarium.	815	Knapp H G.
126	Knox Dr C R.	817	Chi Sigma Gamma Fraternity.
202	Clinton Mary.	818	Gardiner C F.
208	Hill John.	821	Dorsey Sarah H.
211	Barrett Mrs C P.	827	Henry Bessie.
215	Phillips C C.	831	Weiffenbach J E.
216	Fraser & Ogle.	832	Hayes J A.
218	Saxe A C.		Colorado College.
219	Erickson Matilda.		Cutler Academy.
220	Pease Mrs J R.	1106	Peabody C B.

PUBLIC OPINION
The Leading Weekly Paper of El Paso County

Public Opinion Printing Co.
PUBLISHERS
11 East Kiowa Street

110 EAST PIKE'S PEAK AVE. COLORADO SPRINGS COLORADO
Tucker's Restaurants
Private Dining Rooms and Lunch Counter
1640-1644 CHAMPA STREET DENVER COLORADO

CAS DIRECTORY OF HOUSEHOLDERS. CAS 739

1112	Joy H C.	2901	Maxwell L M.
1123	Weston Mrs Louise.		CASCADE AVE, SOUTH.
1130	Franklin J E.		Antlers Hotel.
1131	Allen B C.	7	Parker Cycle Co.
1205	Tutt C L.	7½	Daily Mining Stock Reporter.
1206	Holden G C.	7½	Victor Printing Co.
1215	Scoville F V.	9	Colorado Springs Harness, Vehicle & Trunk Co.
1221	Depew Mrs Ganson.	13	Jordan Carolyn E.
1230	Palmer C E.	13	Sperry F A.
1231	Leonard W H.	13½	Salvation Army Hall.
1308	Hager W M.	15	Herkelrath Andrew.
1325	Richards W F.	15	(Rear), Kester & Benson.
1332	Babcock G E.	17	Argust Bros.
1415	Curtis L E.	19	Ormonde The.
1421	Babbitt K R.	19	Conway W F.
1427	Hanscomb P T.	21	Carrick Harness & Carriage Co.
1435	Wills H LeB.	23	Hillis Wm.
1510	Cheney Mrs E T.	23	Loesch H C.
1510	Griffin M J.	25	Anders T C.
1515	Jewett W K.	25	Christian G B.
1524.	Chamberlain Mrs R G.	27	Brimmer A G.
1530	Shields Mrs L M.	27	Jones John.
1611	Wells Bulkley.	29	Hoag Mrs F L.
1615	Richards J R.	31	Hemenway & Co.
1619	Wells Mrs A E.	101	Brown Commission Co.
1623	Lyons W C.	105	Troxel Mrs Lodema.
1710	Duke T F.	105	Victor The.
1806	Woods F M.	107	Hemenway Carriage Co.
1813	Avery J H.	109	Sanderson Commission Co.
1814	Huyser Mrs Carrie.	111	Denny & Sommers.
1819	Kemple Abel.	111	Norton Wm.
1823	McRae H W.	112	Yec Gin.
1908	Hemming C C.	114	Sylvester & Epler.
1922	Eyre E H.	115	Morse I J.
2006	Lowe H T.	115½	Keys Mrs M E.
2016	Chamberlain F C.	116	Buckeye Carriage Co.
2030	Gauss W T.	116	Kelley & Garry.
2115	Newbold T R.	117	Allen Manfred.
2220	Gildea P F.	119	Ralston Bros.
2428	Dawson A E.	120	Day Mrs M A.
2507	Malone E W.	120	Rex Hotel.
2509	Montgomery H L.	121	Hyde Paper Co.
2523	Donnelly Robert.	121	Rood Candy Co.
2525	Weaver L M.	122	Smith Packing Co.
2601	Parker L J.	123	Hunt L M.
2705	Young Mrs A E.	123	Mott F P.
2706	Murray D L.	123	(Rear), Murphy T A.
2721	Morrell Dominic.	125	Schmitt Jacob.
2803	Dickey G B.	127	Jones Patrick.
2811	Davis J E.	132	Star & Crescent Creamery Co.
2813	Settle O B.		
2817	Fritz Daniel.		
2825	Kueck W H.		
2901	Adams V H.		

TRAVEL VIA **Best Service**
"Rio Grande Lines" **Finest Scenery**

BINGHAM
High Art Photographer
18 S. Tejon St. Tel. 678

PHONE
13

For Plumber or Steamfitter

Barnes-Stephens Plumbing & Heating Co. 206 North Tejon St.

PHONE
13

740 CAS

R. L. POLK & CO'S.

CAS

CASCADE AVE, SOUTH—Cont.

- 132 Star & Crescent Ice Cream Co.
- 202 Talbert W S.
- 206 Harvey Mrs E M.
- 208 Herbert F S.
- 209 Simpson Mrs Margaret.
- 212 Irving J E.
- 213 Loesch Mrs Katherine.
- 216 Francis H W.
- 217 Talley I E.
- 219 Carrico W C.
- 219 Simpson Frances.
- 220 Scofield J E.
- 223 Leary Mrs Elizabeth.
- 225 Finegan Frank.
- 226 County Jail.
- 301 Nagel W M.
- 305 Mallon Mrs Mary.
- 309 Robbins Mrs M J.
- 311 Johnson W H.
- 311 (Rear), Blenkarn Mrs Kittie.
- 313 Bernhardt Herman.
- 315 Smith B F.
- 315 (Rear), Anderson Mrs Ella.
- 317 Clifford Mrs Nellie.
- 318 McKinnon A A.
- 319 Fox L A.
- 320 Elser C E.
- 321 Murphy Timothy.
- 322 Sylvester J H.
- 323 Hendrickson G F.
- 323 (Rear), Hendrickson L W.
- 325 Goetz R B.
- 401 Garrett J W.
- 407 Hull Mrs Carrie.
- 409 Mansfield Cyrus.
- 410 McClung W E.
- 410 Wood Mrs E H.
- 411 Straube Mrs Katherine.
- 414 Gayman W H.
- 415 Dolan Mrs Katherine.
- 417 Foreman Rev T E.
- 417 United Brethren Church.
- 418 Threlkeld A T.
- 420 Richards W T.
- 422 Rusie W R.
- 423 Cather W B.
- 424 Herr W B.
- 426 Williams C E.
- 428 Row B J.
- 430 McDermid Murdoch.
- 431 Newmann August.
- 432 Watt Mrs Belle.

- 501 Jones Adam.
- 504 Taber E R.
- 505 Dickerson J G.
- 509 Griffiths Richard.
- 510 Conover J C.
- 511 Gordon C A.
- 514 Sperry F A.
- 518 Brandt Julius.
- 522 Garber J N.
- 524 Dittmore F L.
- 528 Howard George.
- 532 Glynn T B.
- 602 Hurst Lizzie.
- 609 Gardner J R.
- 610 Holmes Mrs Amanda.
- 613 Smith C P.
- 614. Diltz Mrs S J.
- 616 Reed Orrin.
- 617 Hamilton D C.
- 619 Nichols H L.
- 620 Owens Wm.
- 621 Fisher H C.
- 624 Weideman R M.
- 701 Filber Mrs K M.
- 702 Crosby Mrs J A.
- 707 Dennhardt Mrs K E.
- 708 Westerman George.
- 711 Madkin E S.
- 712 DeLashmutt F W.
- 716 Theobald C H.
- 717 Stagman John.
- 718 Paullins G E.
- 719 Swanson Mrs M A.
- 720 Meisenbach Mrs Mary.
- 722 Symmonds Arthur.
- 723 Wild John.
- 724 Parks Andrew.
- 725 Lewis E C.
- 729 Price Peter.
- 803 Visscher W M.
- 805 Green G F.
- 806 Eggert Gustave.
- 809 Hagedorn P C.
- 810 Jones J R.
- 814 Woodhull S D.
- 815 Philippe Joseph.
- 815 Richards W T.
- 817 Honnen Edward.
- 818 Schroyer R E.
- 820 Bolin J H.
- 821 Barney A J.
- 824 Minium Edward.
- 826 Spence J W.
- 827 Hurley T J.

Ask for Original
The Manitou Mineral
Springs Co.

Manitou
Absolutely Pure and Natural

Table Water
and Ginger Champagne
Beware of Substi-
tutes

CAS

DIRECTORY OF HOUSEHOLDERS.

GEN 741

- 828 Egan C C.
- 831 Spence T B.
- 901 Cochran Claude.
- 902 Troyer Mrs Henrietta.
- 903 James C R.
- 904 Bower J A.
- 907 Matthews Jay.
- 908 Mathews Mrs M E.
- 909 Wilber J J.
- 909 Wright Mrs S E.
- 912 Parker F F.
- 913 De Brunner Henry.
- 915 Anderson August.
- 920 Lechner G R.
- 940 Scott James.
- 944 Kloepfer J G.
- 1001 Miller J S.
- 1005 Lee B J.
- 1008 Bradley E T.
- 1009 Hays F L.
- 1012 Longfield Martin.
- 1013 Jones Mrs Mattie.
- 1014 (Rear), Cunningham Wm.
- 1022 Jones T C.
- 1026 Shook C B.
- 1026 (Rear), Henkle H R.
- 1432 Anderson J E.
- 1500 Masterson Howard.
- 1506 Olmsted R O.
- 1516 Lombard W D.
- 1514 Bates J S.
- 1516 Tainter R T.
- 1550 Ivywild School.
- 1702 Anderson C C.
- 1720 Waterman A B.
- 1721 West W H.

CEDAR STREET, NORTH.

- 210 Gaines D F.
- 210 Scott C C.
- 213 Everett G B.
- 214 Stone A F.
- 217 Holm S P.
- 218 Shumate J H.
- 221 Rathbun H G.
- 222 Moon E P.
- 225 Johnson Jonas.
- 515 Hudson J E.
- 520 Osborn C C.
- 621 Rickerson Mrs F H.
- 711 Hunt Mrs M L.
- 811 Putnam J E.

- 815 Black & White Poultry Yards.
- 815 Hilton A A.
- 819 Yount E A.
- 903 Harrison R G.
- 905 Maharry A W.
- 908 Harris W T.
- 910 Knowlton Mrs G A.
- 911 Briney F W.
- 914 Finch J W.
- 917 McLane Mrs E L.
- 920 Judd J M.
- 928 Walton F C.
- 1018 Sanford Mrs M A.
- 1022 Hannah H S.
- 1025 Regan D A.
- 1029 Harrison Mrs Saraetta.
- 1123 Ainsworth Eliza.
- 1124 Graves Mrs H B.
- 1124 Peck E S.
- 1127 Wilson J L.

CEDAR STREET, SOUTH.

- 320 Scott C A.
- 324 Poe Mrs Elizabeth.
- 407 Gunckel E G.
- 412 Slocum W J.
- 419 Lucas C E.
- 419 Wingfield C W.
- 422 Church of Christ.
- 510 Gaddy Mrs L M.
- 514 Hall Clyde.
- 520 Ashbaugh H L.

CENTER STREET.

- 211 Hedenberg John.
- 213 Griffith R J.
- 218 Burkett C D.
- 220 Shattuck Mrs I M.
- 221 Donahue M A.
- 223 Shattuck B C.
- 311 Vittetoe M J.
- 311½ McNamara C J.
- 315 Arnold Calvin.
- 318 Piper Fredonia.

CENTER STREET, IVYWILD.

- 15 Boutellier Peter.
- 16 Conway E E.
- 19 Lanz Conrad.
- 22 Burton J A.

Fire, Accident and Penn Mutual Life **INSURANCE** Liberal & Prompt Adjustments CHAS. P. BENNETT 5 E. PIKE'S PEAK AVENUE

PURE ICE MANUFACTURED FROM DISTILLED WATER
EL PASO ICE & COAL CO.
29 N. TEJON ST. PHONES 46 AND 91

DESIGNERS
ILLUSTRATORS
ENGINEERS

ROCKY-MOUNTAIN ENGRAVING Co.
112 EXCHANGE PL. - COLORADO SPRS.

HALF-TONE
FINE CUTS
COPPERZINC

COLORADO SPRINGS PAVING & TILE CO.
505 W. HUERFANO ST. OFFICE 305 DE GRAFF BLDG.
ARTIFICIAL STONE SIDE AND LAWN WALKS

THE EL PASO ICE & COAL CO.
 PURE ICE MANUFACTURED FROM
 DISTILLED WATER
 PHONES 46 AND 91
 29 N. TEJON ST.

The Robinson Drug Co.
THE REXALL STORE

A remedy for each ill. We
 guarantee satisfaction or re-
 fund money without question
 Free Delivery Phone 4

742 CHE R. L. POLK & CO'S. CHE

CHESTNUT STREET, NORTH.

- 9 McCutchan S W.
- 12. Gowens E W.
- 13 Bird Wm.
- 20 Foster I C.
- 24 Thornton J M.
- 26 Mirise F P.
- 32 Winfield E J.
- 36 Temple J W.
- 38 Williams Joseph.
- 106 McPhetridge J M.
- 110 Mahncke Hans.
- 114 Latas Jacob.
- 115 Hawk W E.
- 117 Ross W T.
- 118 Burt G M.
- 120 Glimpse J M.
- 122 Campbell J F.
- 123 Hale Mrs N E.
- 126 Kirschner E M.
- 127 Hawk H J.
- 128 Sells Mrs M L.
- 128 1/2 Palacios J B.
- 132 Knowlton W W.
- 134 Diamond Grocery.
- 134 Ferguson John.
- 206 Valenton Fred.
- 212 Hecox P J.
- 214 Frost E W.
- 215 Johnson Peter.
- 218 Grant John.
- 219 Bowers J K.
- 222 Riley J M.
- 223 Behrman Michael.
- 224 Rivard A M.
- 226 Kane Mrs Annie.
- 227 Berg C R.
- 230 Eubank W W.
- 230 Grace Patrick.
- 304 Eiger Mrs M M.
- 308 Wilson J W.
- 312 Smithline John.
- 316 Traut J B.
- 1320 Teilborg J C.
- 1412 Cowley C A.
- 1415 Clay Rial.
- 1416 Morrison W W.
- 1420 Allen W E.
- 1427 Foote G D.
- 1436 Rometch J G.
- 1442 Rodney Harry.
- 1452 Hutchison H E.
- 1612 Underwood H B.

- 1617 Engelking Otto.
- 1634 Hayden A S.
- 1706 Campbell F E.
- 1815 Mann C A.
- 1820 Wilson G B.
- 1821 Argust Lewis.
- 1831 Young J E.
- 2103 Bradley B A.
- 2310 Larsen F R.
- 2323 Robinson Zeno.
- 2408 Bestol W W.

CHESTNUT STREET, SOUTH.

- 10 Chase E W.
- 13 Berg C E.

CHEYENNE AVENUE.

- 110 Skjoldahl Martin.
- 112 Black N E.
- 112 High School Confectionery.
- 120 Millward A A.
- 124 Rutherford Margaret.
- 124 Van Dyke Mrs M M.
- 130 Gale Robert.
- 130 Van Dusen Mrs Euphemia.
- M E Church South
- 205 Shannon Eva.
- 205 Wilson Mrs C T.
- 209 Noble Mrs M J.
- 210 Cross Rev C B.
- 210 Gauld J J.
- 210 James S A.
- 215 Duncan S M.
- 219 Butcher D Y.
- 219 Morris R F.
- 220 McCallister Mrs Lavinia.
- 226 Adams Mrs E C.
- 227 Free Methodist Church.
- 228 Nolte G E.
- 231 Walker Rev J F.

CHEYENNE BOULEVARD.

- 1 Hallett Mrs A L.
- 5 McCreery E H.
- 8 Brackett J C.
- 10 Johnson L L.
- 11 Sly Edward.
- 17 Fuson Samuel.
- 21 Maddocks C E.
- 21 Piper C M.
- 24 Davis B S.

THE HYDE PAPER CO. 100-102 S. Victoria Ave.
 Pueblo, Colo.
 Wrapping Paper, Paper Bags and Wholesale Stationery

CHE DIRECTORY OF HOUSEHOLDERS. CHE 743

- 25 Crowe T B.
- 28 Funk H B.
- 29 Kingsolver C C.
- 31 Marr D A.
- 39 Gillis W A.
- 103 Rohman Philip.
- 109 Bixby H S.
- 222 Meeke Mrs H M.
- 301 Jeanne Mrs Ella.
- 302 Hart A E.
- 312 Clark H S.
- 324 Harlan Mrs M J.
- 420 Hurst Margaret.
- 420 Maynard F H.
- 422 Yates M T.
- 800 McKay J D.
- 908 Pleines Mrs Emma.
- 921 Haskell Mrs F C.
- 937 Holmes G F.
- 1619 Newsome L J.
- 1625 Collins I C.
- 1627 Miller J R.
- 1631 Paxton M E.
- 1800 Eckert Mrs Clara.

CHEYENNE ROAD.

- 3 Barbee H H.
- 14 Dudley C H.
- 101 Pebbles J F.
- 103 Gillespie Adeline
- 103 Kavanagh Mrs Jane.
- 105 Shepard W A.
- 106 Rea Wm.
- 109 Horn F F.
- 111 Koss F P.
- 115 Smith F R.
- 124 Wight Arthur.
- 128 Wiley Alexander.
- 200 MacGregor Mrs Mary.
- 201 Baker J E.
- 203 McMorris T A.
- 204 Armstrong J R.
- 208 Ross J W.
- 209 Helm Wm.
- 213 McConaghy J H.
- 221 Longbottom Edward.
- 222 Bruening J H.
- 225 Fursman H C.
- 311 Lawrence Mrs Harriet.
- 315 Chambers R L.
- 319 Lundstrom J E.
- 405 Beach M S.
- 405 (Rear), Oliver Thomas.

- 419 Wright J W.
- 505 Neuer G M.
- 510 Davenport Mrs C M.
- 513 Davis E A.
- 816 Hoag Mrs H C.
- 820 Cozens C B.
- 905 Wolfe John.
- 912 Clark Alfred.
- 914 Pick W A.
- 920 Harlan J L.
- 930 Arkwright C H.
- 933 Madigan J T.
- 933 (Rear), Munson J C.
- 935 McKay F S.
- 935 (Rear), Voss Mrs L J.
- 937 Morrow James.
- 1002 O'Malley James.
- 1003 Yancey S P.
- 1006 Cotten Frank.
- 1010 Johnson Eli.
- 1015 Cheyenne School.
- 1016 Powers Mrs P S.
- 1112 Sherwood Wm.
- 1124 Cunningham C L.
- 1306 Botting Harry.
- 1423 Robbins F M.
- 1507 Little J S.
- 1510 Hinch J C.
- 1510 Hubbard R L.
- 1510 Norberg J W.
- 1514 Moffett John.
- 1518 Cadle W H.
- 1518 (Rear), Carter C M.
- 1518 (Rear), Newby S B.
- 1521 Buttolph Mrs I E.
- 1522 Vanderpool H B.
- 1528 Wilson W P.
- 1532 Rankin G W.
- 1600 Benbow H E.
- 1606 Meyer T C.
- 1609 Mayhurst Resort.
- 1613 Camp Harding.
- 1616 Horsfall Harry.
- 1616 (Rear), Dickinson Mrs Nettie.
- 1624 Foster M A.
- 1625 Straub L C.
- 1702 Kinsman W M.
- 1815 Johnson G E.

CHEYENNE ROAD, EAST.

- 107 Cary C J.
- 109 Bigelow D P.
- 128 Wiley Alexander.

Colorado Midland Ry.

For SALT LAKE CITY, OGDEN,
 All Points in CALIFORNIA and
 the GREAT NORTHWEST

Gaebel-Clark Engraving Co.
 DESIGNERS, ILLUSTRATORS
 ENGRAVERS BY ALL PROCESSES
 Sixth and Court Sts.
 PUEBLO COLORADO

TRAVEL VIA **Best Service**
"Rio Grande Lines" **Finest Scenery**

Enterprise Furniture Co. Stoves & Ranges

129-131

E. HUERFANO STREET

744 CHE R. L. POLK & CO'S. CIM

CHEYENNE ROAD, WEST, IVY-WILD.

106 Ivywild Nursery.

CIMARRON STREET, EAST.

9 Simpson Mrs Margaret.
11 Butler Mrs E L.
13 Lock S L.
15 Walker B E.
16 Walsh D W.
107 Day J W.
110 Potts J A.
111 Collier Mrs M A.
112 Kelley G O.
113 Grove W R.
114 Griggs A C.
115 Mullica Jesse.
116 Keavy Michael.
117 Foster Mrs M M.
118 Pappan Edward.
119 Love J J T.
121 Kelly Mrs E D.
122 Griggs Mrs M J.
124 Fuller S D.
209 McNabb G W.
210 Gillihan Mark.
211 Clark E F.
212 Wright M J.
215 McCormick J A.
215 Russell I E.
217 Boyne Wm.
217 Ordelheide Laura.
221 Bauman Mrs L B.
222 Quackenboss Mrs P A.
223 Daly Mrs L B.
225 Williams Charles.
226 Clancy Mrs C M.
226 Murphy J H.
228 Flint Porter.
232 Dixon C H.
309 Danks T R.
314 Woodland T C.
315 Cell T K.
321 Armstead Mrs Louisa.
325 Simpson P S.
331 Williams Mrs Nancy.
503 Elliott R G.
504 Anderson Mrs Lottie.
507 Beall Mrs M J.
508 Matheny J H.
509 Herrington S B.
512 Taylor Lynn.

516 Brockman Oswell.
517 Smith W K.
519 Patrick A W.
526 McIntyre B F.
527 McDonald E V.
529 Fox H B.
531 Canott E E.
535 Herbert W E.
536 Bragg T D.
537 Hawk Mrs Evelyn.
539 Sullivan J K.
543 Wolverton T B.
546 Chatham L C.
547 Pruitt M C.
715 Edwards P H.
720 Edwards J S.
720 Patterson F D.
722 Vandiver W C.
723 Burt A E.
724 McMichael J D.
727 Parks Henry.
728 Weider Wm.
729 Baxter B D.
732 Goodman John.
734 Hammond W E.
735 Richey Mrs N A.
736 Gibbs Henry.
743 Martin F H.
744 Tebbets C F.
745 Rush Mrs M M.
746 Stockwell W G.
748 Norgard J D.
750 Schott Constantine.
803 Hammond E C.
805 O'Connor J J.
810 Blanton C H.
811 Wall G A.
814 Wylie J R.
815 Esch John.
818 Turner E E.
819 Smith S P.
823 Hunt G M.
824 Wharton A R.
826 Rufe W H.
827 Eckert Wm R.
829 Ballou Mrs C V.
835 Templeton D E.
838 Sartor R S.
839 Callahan T F.
843 Hollingsworth B F.
846 Reed Mrs E M.
901 Morgan W L.
902 Wilson Mrs N V.
908 Morgan W W.

MUETH'S CANDIES, CAKES, ICE CREAM

Where Quality is the First Consideration

26 North Tejon Street

CIM DIRECTORY OF HOUSEHOLDERS. COL 745

909 Mathews A L.
912 Shelton C F.
914 Allen W R.
915 Kemp C J.
926 Ware S T.
934 Funk W P.
940 Reed E B.
1010 Woodard Willis.
1011 Brown Emil.
1011 Shelton W J.
1014 Eifert G F.

CIMARRON STREET, WEST.

6 Houle J A.
9 Gillaspay R A.
10 Grain C A.
11 Stewart James.
13 McKenna Mrs Margaret.
14 McDonald J S.
16 Winchell E J.
16½ Robbins D H.
17 Walsh Mrs M C.
18 Hokes E J.
20 Haynes Mrs M J.
20½ Warren J C.
21 Quinlin Mrs Margaret.
29 Wandell & Lowe T & S Co.
30 Newton Lumber & Mfg Co.
102 Miller C W.
103 Fleishman W F.
110 Proffer J W.
111 Hellin Gustave.
113 Benedict Mrs Clara.
116 Watson S E.
117 North Mrs Bessie.
117 Vergon J E.
120 Teason G L.
124 Foster Charles.
126 Murphy J P.
126 Pinnock H T.
126 (Rear), Conway J J.
131 Hassell Iron Works Co.
207 Holmes W H.
211 Darr C P.
215 Warren Wm.
217 Ireland J O.
223 Casey Mrs M E.
225 Morrow Mrs F E.
919 Williams S B.
924 Marshall B B.
1015 McDermott J F.
1020 Nesbitt J M.

COLLEGE PLACE.

12 Wagner Rose.
16 Kernochan Mrs A E.
24 Slocum W F.

COLORADO AVENUE.

911 Owen G B.
917 Fuller Mrs L J.
917 Mumma E L.
921 Crabill J A.
936 Diltz C H.
1002 Cheese C H.
1003 Engsley Samuel.
1004 Walker G L.
1005 McFarland Mrs A E.
1006 Yegiaian G C.
1008 Clark & Son.
1010 Graves F C.
1010 Johnson G R.
1010½ Robinson Henry.
1012 Warner & Miller.
1012½ Nelson J L.
1014 Laverty W S.
1014 West Side Real Estate Co.
1015 Harris Mrs A H.
1015 Heller J W.
1018 Thompson T T.
1019 Camplin H G.
1020 Miller P R.
1022 Elstun A G.
1023 Hamilton C C.
1024 Emick U S.
1024½ Akin Wm.
1026 Gallagher J R.
1027 Harper R L.
1030 Lane E M.
1104 Musser G W.
1105 Davis H A.
1108 Crews A G.
1108 Emery H H.
1111 Schmitt Peter.
1112 Rauschkolb Jacob.
1115 Norton Wm.
1117 Norton Mrs Charity.
1119 Norton H A.
1120 Foster J H.
1123 Sherwood W H.
1124 Springer C F.
1125 Whitset Mrs M E.
1126 Matthys J C.
1127 Swaidner E J.
1128 Glossop Alfred.

Electro-Thermatorium and Sanitarium Treatment Rooms
124 S. Tejon Street

PURE ICE MANUFACTURED FROM DISTILLED WATER
EL PASO ICE & COAL CO.
28 N. TEJON ST. PHONES 46 AND 91

THE WATERMAN PRESS

Printers and Publishers

112 E. Cucharra St.

WE PRINTED THIS DIRECTORY

Phone Main 1154

GAZETTE WANT ADS Pay Best. Try, and See

Quick Results, Sure Results

5c per line per day, \$1 per line per month

ALEX. MacKENZIE Latest Domestic & Imported
THE TAILOR PATTERNS
21 East Bijou St. Tel. Main 1193

748	CON	R. L. POLK & CO'S.	COR
CONEJOS ST—Cont.			
314	McLaughlin Oliver.	421	Huntley F F.
316	Stewart Mrs Henrietta.	423	Benton Byron.
317	Hefley Jefferson.	424	Wagor S D.
320	Patterson W G.	427	Fuller C R.
322	Hartwell Mrs Ella.	428	Pyle A L.
322	Washington Wm.	431	Crosbie Robert.
324	Berry Ella.	432	Scott C W.
326	Dellhay Laura.	435	Spencer Rev L J.
328	Watson John.	436	Hastings C A.
330	Bassett Richard.	439	Hess B J.
332	Scott Mrs Maggie.	439	Johnson A M.
402	Blackburn A M.	440	Butcher M A.
406	Kiernan P J.	443	Pomeroy H M.
410	Simrell Mrs Cornelia.	444	Garrett T W.
412	Howe W J.	516	Johnston Mrs Maggie.
418	Gross W H.	✓708	Soder C W.
428	Koppe Robert.	712	Akers Mrs A A.
430	Hayden H G.	715	Joles W N.
432	Jonson Carl.	1028	Ashworth R H.
820	Schamel P M.	1034	Morris W L.
901	O'Malley Mrs Mary.	1038	Grove J E.
902	Maurer J H.	1110	Farris R B.
905	Morgan Amos.	1603	Munger C L.
906	Pool Walter.	1611	Klein Edward.
907	Atkins F D.	1621	Dutton O D.
908	Verburg Abraham.	1906	Rogge George.
910	Tobias W H.	1907	Rice A D.
911	Olsen Louis.	1911	Allen Bros.
912	McCarty C A.	1925	Byron Patrick.
913	Lindahl J B.	2028	Lewis W H.
919	Hamilton A D.	2114	Lee A A.
923	King J M.	2117	Allen Mrs Susan.
927	Dobyns J A.	2314	Fitzsimmons Henry.
929	Edwards Joseph.	2320	Jenkins Clarence.
935	Beckes E G.	2402	Haworth W T.
939	Whiting G S.	2426	Morton Mrs Addie.
940	Allen L E.	CORONA STREET, NORTH.	
941	Kopetsky Mrs Katherine.	15	Marshall W S.
942	Sheldon H L.	16	Faulkner Mrs A A.
1005	Kincaid W P.	16	Thomson L A.
1015	Reed J A.	17	Quimby W A.
1019	Cross C J.	18	Drazy Mrs Georgiana.
1023	Judd D G.	19	Haggard Mrs Anna.
1029	De Saever C W.	21	Ellenberger P F.
COOPER AVENUE.			
408	Ballard J R.	22	Riley Mrs J F.
411	Dean G L.	23	Bethman Mrs A W.
412	Stodart Mrs A E.	25	Christenson M T.
414	Smyth G H.	27	Evenson A O.
419	Van Horn J L.	29	Dewey E C.
		109	MacEachern James.
		111	Goodspeed Frederick.
		112	MacDowell C H.

PASTER & BLOOD
CARPENTERS AND CONTRACTORS
SHOP 4 EAST KIOWA STREET TELEPHONE 801

COR	DIRECTORY OF HOUSEHOLDERS.	COR	749
114	Dunlavy John.	728	Brown F J.
120	Siegel F W.	733	Bird Geo E & Co.
123	Fahy R T.	733	Bird G E.
124	Pettingell Cutting.	733	Greenway Sebastian.
201	Packard D A.	801	Flagler J M.
205	Burk T F.	807	Keaney Peter.
207	Woods Wiley.	810	Auld J M.
208	Jordan Mrs L M.	811	Wilhelmi G A.
209	Dick Priscilla A.	812	Parkhill F W.
210	Snouse H W.	815	Tyler C E.
212	Young M E.	816	Sims Mrs V D.
213	Sewell W B.	818	Hendricks W P.
214	Albert A J.	819	Alten L V.
216	Patterson D G.	821	Ely Mrs M J H.
217	Bierbauer Mrs E V.	822	Turner I B.
218	Honeyman Wm.	826	Hart A N.
220	Graves C H.	827	Hill R C.
221	Deal A J.	828	Hart A N.
222	Heath A C.	832	England Mrs A M.
227	Miller Andrew.	907	Stockdale F H.
408	Kuske J E.	914	McBroom W H.
415	Purves G T.	915	(Rear), Linderfelt Mrs M E.
416	Gustafson Mrs A L.	918	Shellenberger W D.
417	Thompson Nora F.	921	Mann Mrs Ellen.
420	Colwell B M.	922	Sherman Jennie.
424	Sunderlin L J.	923	Reath James.
612	Wulff F F.	924	Graber Mrs Anna.
616	Roberts Mrs J H.	1002	Gunn C B.
618	Scibird E A.	1008	Anderson David.
622	Marter Mrs N M.	1010	Clark C C.
624	Thomas P S.	1010	Clark & Son.
626	Atkinson Joel.	1014	Davis James.
629	Willis Mrs F M.	1016	Deweese Chauncey.
630	Tipton W R.	1017	Bieber E J.
632	Rosser G P.	1020	Maunder A E.
633	Marshall Jared.	1023	Witherell R J.
701	Davis C E.	1024	Newsome J A.
702	Cooper J C.	1027	McCall Mrs M M.
705	Hess J C.	1031	Wilson Alexander.
706	Carmen Mrs F A.	1312	Crump W E.
707	McTavish Mrs Mary.	1315	Dewdney S M.
708	Smith D P.	1316	Jackson G W.
709	Smith T M.	1318	Millett W S.
711	Coniff J E.	1326	Cameron H A.
712	McNeill J A.	1328	Imboden F M.
713	Thompson J D L.	1418	Goodrow Joseph.
714	Rickerson O E.	1421	Wood D E.
717	Young A E.	1422	Chase H H.
718	Gillis J J.	1426	Norris Mrs M L.
720	Munsey Mollie.	1505	Adams Mrs Charlotte.
720	Wagschal Wm.	1505	Wilson H C.
721	Mitchell H H.	1505½	Robbins Frank.
724	Cummings Rebina.	1512	Wallace J C.
727	Chalquest G E.	1515	Flynn Mrs Margaret.

TIGER TIRES
At Tiger's Bicycle Shop
THE BEST EVER
118 East Huerfano St.
Tel. Main 2525

PURE ICE MANUFACTURED FROM
DISTILLED WATER
THE EL PASO ICE & COAL CO.
29 N. TEJON ST. PHONES 45 AND 91

DRINK
WALTER'S GOLD LABEL BEER

R. Forrester Geologist and Mining Engineer
Makes Reports on Mines
212 to 218 Brooks Arcade
(Opp. Knutsford Hotel) Salt Lake City

PURE ICE MANUFACTURED FROM
 DISTILLED WATER
THE EL PASO ICE & COAL CO.
 29 N. TEJON ST. PHONES 46 AND 91

H. A. SCURR, REAL ESTATE AND LOANS
 CHATTEL LOANS WANTED
 Phone Black 962 20 S. Tejon St. HOUSES FOR RENT

750 COR R. L. POLK & CO'S. COS

CORONA ST, NORTH—Cont.

- 1516 Stagg A B.
- 1517 Ferguson L M.
- 1520 Spangler Orvilla.
- 1521 Mosher W W.
- 1608 Harvey W J.
- 1611 Crosslen O L.
- 1617 Shaw G J.
- 1621 Williams John.
- 1625 Wooden Ralph.
- 1629 Cooley C D.
- 1701 Black O C.
- 1715 Downer E F.
- 1719 Hunter R W.
- 1727 Herron A V.
- 1727 Kinnaman C V.
- 1805 Stuart Mrs M R.

CORONA STREET, SOUTH.

- 1 Carrell F B.
- 9 Stokes F E.
- 12 Benjamin Mrs M J.
- 14 Roberts E W.
- 15 McCarty J J.
- 16 Curran Mrs C A.
- 17 Cromwell James.
- 18 Boland A J.
- 20 Mullen J E.
- 21 Madden John.
- 22 Lennox Mrs Agnes.
- 25 Young L M.
- 31 Waldron Mrs Eldora.
- 109 Evans E E.
- 110 Maxwell E N.
- 112 Ballard J W.
- 112 Whitehead T O.
- 115 Pendergast Edwin.
- 116 White J H.
- 117 Shideler Mrs C F.
- 118 Brown J M.
- 120 McComas W R.
- 121 Warren J A.
- 122 Thompson R H.
- 127 Caldwell J E.
- 129 Holmes Spencer.
- 718 Ryan J H.
- 722 Harvey W K.
- 723 Oberg A A.
- 726 Smith T S.
- 804 Wasson A J.
- 806 Payne G H.

- 814 Flynn Mrs A L.
- 903 Watson H D.
- 905 Casteel G W.
- 907 Brown E C.
- 913 Ayers J M.
- 915 Holliday Albert.
- 921 Warren Wm.
- 931 Hatten Herbert.

COSTILLA STREET, EAST.

- 2 Payne E L.
- 4 Hockett A S.
- 8 Mills S S.
- 10 Corey Mrs E L.
- 12 Duncan J A.
- 13 Hock Mrs Hannah.
- 13 (Rear), Lloyd C S.
- 16 Smith J A.
- 19 DeMey H L.
- 20 Walley Mrs Kate.
- 21 Fawcett C L.
- 23 Lindsey Fred.
- 24 Bartlett E C.
- 29 Sommers H S.
- 109 Randol H C.
- 111 Suffern Mrs Emily.
- 112 Delaney Mrs Eva.
- 114 Russell C W.
- 115 Snider S R.
- 117 Watson E H.
- 118 Eddy Warren.
- 118 Ritchey Mrs M I.
- 118 Trautman Charles.
- 122 Snyder W G.
- 123 Chadwick Albert.
- 124 Peyser George.
- 201 Shockley Mrs Dora.
- 208 Nelson Andrew.
- 210 Bartell W H.
- 211 Beckwith Edward.
- 212 McHenry W E.
- 216 Goodspeed J W.
- 219 Lyle Alfred.
- 220 Bodeli S A.
- 310 Maddox J D.
- 311 Manley T J.
- 314 Booze E P.
- 314 Western Enterprise.
- 315 Ezzell J F.
- 315 Jefferson G L.
- 320 Franklin L F.
- 322 Moore Joseph.
- 326 Proctor W E.

Chris Pedersen Jobbing and Shop Work
 Rear 20 E. Bijou :: Tel. Main 1639

COS DIRECTORY OF HOUSEHOLDERS. COS 751

- 328 Bass W H.
- 403 Dehart E B.
- 449 Carter W F.
- 503 Doty S G.
- 505 Oaks Mrs Luella.
- 511 Brockman Samuel.
- 515 Symmonds W B.
- 519 Goshen S M.
- 524 Gillett James.
- 527 Duncan G M.
- 530 Richards T W.
- 531 Castle Estelle.
- 531 Cozart S C.
- 534 Covington Mrs Lulu.
- 538 Smith W A.
- 542 Triplett J S.
- 544 Estes B E.
- 544 Rockwell C C.
- 545 Schano Peter.
- 550 Lewis Mrs Harriet.
- 556 Springer C R.
- 703 Darby J G.
- 704 Minor Jonathan.
- 705 Shellenberger J F.
- 715 Ross J E.
- 716 Rollins E G.
- 719 Skinner M A.
- 721 Gouker J H.
- 722 Butler Mrs E B.
- 732 Manning J W.
- 733 Poe M E.
- 740 Anderson Olof.
- 743 Clapper Mrs Augusta.
- 744 Adams C R.
- 745 Renner A J.
- 748 Betterley W L.
- 801 Cooper F A.
- 802 Wagar A R.
- 807 Novinger J F.
- 809 Colyer Humphrey.
- 812 Geers C E.
- 813 Dunn Mrs L N.
- 816 Martin A P.
- 817 Miller D S.
- 824 Busse E H.
- 827 Shields J H.
- 831 Graham H D.
- 831 Hills Mrs Annette.
- 832 Wilson Mrs L E.
- 832 (Rear), Wilson Mrs S E.
- 834 Miller E S.
- 835 Olander Albin.
- 839 Ruppert Dominic.
- 847 Blodgett Alvin.

- 902 Rhodes Mrs Ellie.
- 912 Wright G J.
- 914 Swanson L W.
- 915 Penington W G.
- 917 Roswurm C K.
- 917 Schillinger Mrs M A.
- 920 Harper R B.
- 926 Atkinson L W.
- 927 Chapman A B.
- 932 Nichols D N.
- 934 Johnson S T.
- 937 Maurer Jacob.
- 947 Hill O H.
- 941 (Rear), Peck G T.
- 942 Catencamp Frank.
- 945 Ellis C N.
- 950 McNeill G H.
- 1002 Hoover O U.
- 1010 Finney J A.
- 1013 Guard W T.
- 1019 Chase Mrs J N.
- 1020 Doolittle D A.
- 1023 Atnipp A G.
- 1024 Nettleton G B.
- 1026 DeBoer Mrs Capitola.

COSTILLA STREET, WEST.

- 1 Burke R E.
- 2 Rouse F L.
- 5 McKune G G.
- 7 Taylor R B.
- 9 Driscoll Timothy.
- 10½ Ferguson W E.
- 12 Price R T.
- 13 Gibson Mrs A C.
- 13 O'Herron John.
- 13-B Warren G H.
- 14 Sommers E D.
- 17 Jeter A J.
- 19 McWhinney Mrs E M.
- 20 Martin John.
- 23 Schif H G.
- 24 Hammon I M.
- 27 Kenner E B.
- 28 McNeil Jesse.
- 30 Tubbs M S.
- 106 Leonard Mrs Elizabeth.
- 108 Sherrod Mrs Melane.
- 113½ Andrews Lewis.
- 117½ Bryant Henry.
- 119 Lucas J M.
- 121 Starr Mrs Belle.
- 125 Olsen John.

PATENTS
 CHARLES O. ERBAUGH
 PATENT LAWYER
 ENGINEER AND MACHINIST
 COMMONWEALTH BUILDING DENVER, COLO.

FAIRYLAND Moving Pictures Continuous
 from 1 to 11 P. M., and you don't
 Program Changed Three Times a Week have to wait. 116 N. Tejon

TRAVEL VIA **Rio Grande Lines** Best Service
 "Rio Grande Lines" Finest Scenery

CHARLES GEISSLER Contractor and Builder
The Lowest Jobbing Rates
TELEPHONE MAIN 844 120 N. NEVADA AVE. in Town

752 COS R. L. POLK & CO'S. CUC

COSTILLA ST. WEST—Cont.

- 129 Chadbourne Joseph.
- 132 Royston J H.
- 316 Shoob Jacob.
- 318 Smith W D.
- 320 Hutchison J F.
- 321 Newman E C.
- 323 Stern James.
- 324 Superstein Louis.
- 326 Cummings Michael.
- 327 Duncan E W.
- 328 Hall J E.
- 331 Steninger A L.
- 333 Wilson J M.
- 334 Altman Samuel.
- 337 Smith Mrs L M.
- 919 Hiner F R.
- 1019 Anderson Leonard.
- 1210 Leeper A H.
- 1220 Maulsby A G.
- 1304 London M A.

CRESCENT AVENUE.

- 221 Van Hoop Mrs Martha.
- 223 Thomas P T.

CUCHARRAS STREET, EAST.

- 1 Tudor Coal Co.
- 5 Colton E V R.
- 8 Neaderhouser John.
- 9 Murphy M C.
- 15 Cucharras House.
- 15 Hawk J N.
- 19 Richmond & Valiton.
- 108 Oberndorfer Adolph.
- 110 El Paso Candy Mfg Co.
- 110½ Colorado Springs Laundry Co.
- 112 Metz W H.
- 112 Rocky Mountain Resources.
- 112 Schick F A.
- 112 Sunshine Pub Co.
- 112 Waterman Press.
- 114 Rankin & Smith.
- 114½ Gadsby & De Graff.
- 116 Clark E F.
- 116½ Higgins D P.
- 116½ Van Mispelaar T D.
- 118 Mack's Catering & C Co.
- 120 Kipp W E.
- 120 Roe J B.
- 122 Colorado The.
- 122 Hardin J M.
- 124 McCauley's Old Book Store.

- 124 (Rear), Moore Joseph.
- 126 Fernsworth Wm.
- 128 Ford W H.
- 132 Delicatessen The.
- 132 Roberts Mrs M E.
- 206 Hill Mrs A E.
- 208 Mays G W.
- 211 Friedline J R.
- 213 Crippen C J.
- 214 Pew Fred.
- 218 Horn Mrs H E.
- 219 Patton John.
- 221 Vest R L.
- 221 (Rear), Wiley James.
- 222 Nash Mrs L E.
- 223 Dickinson W W.
- 226 Walker Mrs F C.
- 227 Robinson N A.
- 302 De Masters R B.
- 306 Mudgett R M.
- 307 Murphy W B.
- 309 Beyle E T.
- 310 Taggart J R.
- 314 Powell Mrs D F.
- 315 Pike's Peak Storage Co.
- 315 Henderson H C.
- 317 Talbert Mrs A J.
- 320 Lytle I A.
- 321 Walker C E.
- 323 Gullick W A.
- 324 Jones Patrick.
- 328 Galbraith J H.
- 330 Eldredge Mrs S L.
- 401 Moore E L.
- 418 Perkins H A.
- 419 McAdams I A.
- 420 Howard Mrs E J.
- 421 Motley G H.
- 424 Buckner R B.
- 427 Rocky Mountain Trading & Transfer Co.
- 428 Chapman J W.
- 432 Young Mrs M E.
- 702 Bess W H.
- 706 Greiveldinger Theodore.
- 710 Balliett Mrs L O.
- 712 Shiner H L.
- 714 Gish S A.
- 720 Fitzsimmons G E.
- 750 Wanless Alexander.
- 811 Simpson Thomas.
- 815 Shideler M M.
- 816 Bennett Tillie.
- 820 Ellis E C.

BURGESS, 112 N. TEJON ST.
Home Made Bread and Rolls

CUC DIRECTORY OF HOUSEHOLDERS. CUS 753

- 823 Marshall J H.
- 824 Buck I P.
- 826 Glezen J L.
- 827 Coleman H C.
- 833 Swanson Oscar.
- 836 Marshall E E.
- 901 Grinstead T B.
- 903 Lasater C M.
- 907 Wilson J S.
- 911 Olsen J P.
- 913 Burton F E.
- 925 Lorance J T.

- 722 Black W R.
- 726 Hervey S J.
- 727 Hull T F.
- 729 Fowler J B.
- 730 McCammon W H.
- 735 Metz George.
- 736 Drewett W J.
- 737 New Victor Rooming House.
- 737 Sampson Mrs M J.
- 810 Corson W A.
- 816 Wilcox H P.
- 818 Thiem A G.
- 822 Koehler Alexander.

CUSTER AVENUE.

CUCHARRAS STREET, WEST.

- 5 Goodnight E D.
- 5 Park R H.
- 11 Curran Bill Posting & Distributing Co.
- 15 Eclipse Boarding & Sale Stable.
- 17 Green M W.
- 29 Swift & Co.
- 102 Armour & Co.
- 105 Dunn Edward.
- 107 Orr Henry.
- 111 Lewis Frank.
- 117 Brown Charles.
- 117 El Paso Lumber Co.
- El Paso Ice & Coal Co.
- 310 Politopulos Theodore.
- 312 Basham Mrs Millie.
- 316 Clark Mrs Mary.
- 425 Neer J F.
- 431 Neer E A.
- 433 Hook W E.
- 501 Hughes L A.
- 501 Murphy R E.
- 525 Crampton Jeannette.
- 529 Dolan J P.
- 612 Delpech Jules.
- 615 Friend D M.
- 630 Smith E O.
- 637 Parker Mrs C S.
- 704 Anderson J C.
- 706 Tyson O A.
- 712 Roesch E J.
- 713 Holden Mrs Isabel.
- 716 Paster E G.
- 717 Wilson W H.
- 720 Kerr G B.
- 721 Nowels Mrs S J.

- 207 Shepherd A N.
- 215 Henderson O A.
- 223 Overton J L.
- 228 Patterson R H.
- 236 Rose R E.
- 319 Robbins F L.
- 324 Frantz F L.
- 414 Veditz G W.
- 709 Green W R.
- 807 Allerton Helen.
- 811 Clifton W H.
- 819 Merrill V E.
- 827 Gridley H B.
- 831 Edgerton A S.
- 905 Lightner F E.
- 911 Anderson D B.
- 915 De Armon Alexander.
- 915 Mowry A L.
- 923 Hoag Mrs J E.
- 925 Zimmerman C A.
- 1020 Rofinot Mrs K B.
- 1023 Alexander J M.
- 1034 Ray J T.
- 1105 Peek Levi.
- 1111 Fuller J H.
- 1111 Welton John.
- 1115 Walker W T.
- 1118 Clarke Adele.
- 1118 Sheedy Mrs Ellen.
- 1128 Van Uithoven J J.
- 1131 Nead W H.
- 1135 Moyer G M.
- 1207 Grafton W C.
- 1208 Ellis W R.
- 1220 Albright G H.
- 1220 Lawson Herman.
- 1228 McKray G E.
- 1229 Haase C J.

Eclipse Boarding & Sale Stable

W. E. Whitcraft, Mgr.
15 W. Cucharras Phone Main 1199
Colorado Springs, Colo.

For California "The Salt Lake Route"
SEE THAT YOUR TICKET READS via
The New Line. SHORTEST and BEST

PIONEER BARBER SHOP and BATH ROOMS
J. C. CAMPBELL ESTABLISHED 1873
Proprietor 12 South Tejon Street
Tel. Black 961

PURE ICE MANUFACTURED FROM DISTILLED WATER
EL PASO ICE & COAL CO.
29 N. TEJON ST. PHONES 46 AND 91

PHONE 13 For the Prompt Plumbers PHONE 13
Barnes-Stephens Plumbing & Heating Co. 206 North Tejon St.

PURE ICE MANUFACTURED FROM DISTILLED WATER
EL PASO ICE & COAL CO.
29 N. TEJON ST. PHONES 46 AND 91

756 ELE R. L. POLK & CO'S. ELP

ELEVENTH STREET, SOUTH.

- 2 Kelley R R.
- 2 Whitney M A.
- 8 McCaffrey J F.
- 15 Kimsey R H.
- 15 Nathan H J.
- 110 Crain A R.
- 111 Smith P B.
- 113 Waggener T L.
- 117 Moynahan J T.
- 215 Bainter G W.
- 216 Sutter John.
- 406 Dillon N M.
- 502 Waitley F N.
- 415 Shearer H G.
- 506 Hahnenkratt M L.
- 512 Dillon W E.

EL PASO STREET, NORTH.

- 25 Wilson George.
- 107 Morris Mrs E F.
- 109 Prichard C E.
- 217 McMillan W M.
- 219 Carman J W.
- 221 Atkins H H.
- 225 Mullen M W.
- 229 Ryan J B.
- 233 Swayze E M.
- 235 Hertel Mrs A E.
- 235 Schreiber Kate.
- 239 Welsh J F.
- 241 Welsh J M.
- 245 Johnson R P.
- 247 Cameron F M.
- 306 Conner C A.
- 311 Beard F W.
- 311 Michaels O L.
- 312 Hays Otto.
- 315 Allen Samuel.
- 316 Phillips S R.
- 317 Peterson Mrs E H.
- 319 Hartman Mrs Ida.
- 320 Edgerly F T.
- 321 Borden W H.
- 324 Hull F E.
- 325 Lindblom V A.
- 415 Harbert H M.
- 419 Smith H S.
- 422 Rice Thomas.
- 423 King J D.
- 510 Bakke Lina.
- 801 Woods S N.

- 803 Brown D J.
- 810 Johnson E M.
- 811 White T C.
- 812 Clay A J.
- 815 Keating M J.
- 816 Rice Mrs Eliza.
- 819 Hurt W T.
- 823 Franklin I W.
- 825 Mantor D M.
- 827 Adams C E.
- 901 Cope J E.
- 907 Newberg J F.
- 912 Briney C E.
- 916 Hoy Mrs A W.
- 916 Ripley G A.
- 920 Reasoner W M.
- 921 Mitchell Frank.
- 924 Scott E E.
- 928 Hamilton W A.
- 930 Zehner P H.
- 1031 Hoagland J G.
- 1126 Evey G A.
- 1214 Brown H T.
- 1224 Duncan W H.
- 1232 Brown C A.
- 1304 Warford W T.
- 1306 Noyes J H.
- 1310 Dashwood R E.
- 1314 Bancroft W H.
- 1322 Whittlesey F A.
- 1324 Johnson W E.
- 1334 Brown J G.
- 1338 McClintock Marvin.
- 1339 Holmes L M.
- 1342 Ashenhurst H S.
- 1342 Buck G C.
- 1348 Robinson F S.
- 1420 Buchmann O E.
- 1430 Strang C G.
- 1504 Percival H S.
- 1514 Potter Mrs M N.
- 1522 Dixon W R.
- 1532 Roberts D D.
- 1602 Haglund V E.
- 1608 Doyle De Witt.

EL PASO STREET, SOUTH.

- 1 Klinus Anton.
- 15 Wiscamp Frank.
- 119 Connell J A.
- 206 Jacquet Leon.
- 207 Truesdell J G.
- 210 Pierce J E.

Ask for Original "Manitou" Table Water and Ginger Champagne
The Manitou Mineral Springs Co. Absolutely Pure and Natural Beware of Substitutes

ELP DIRECTORY OF HOUSEHOLDERS. FIF 757

- 211 Smith H C.
- 215 Wright D R.
- 217 Jensen L P.
- 220 Branaum J H.
- 221 Pickett C F.
- 227 Lewis W D.
- 231 Mearns James.
- 301 Hatcher M C.
- 305 Everett Thomas.
- 307 McDowell R W.
- 311 Harper J W.
- 314 Hagus W T.
- 318 Jones Michael.
- 319 Law L E.
- 321 Simpkins Thomas.
- 325 Spell Rev C K.
- 327 Buckner J A.
- 404 Wilson J H.
- 418 Glaze W A.
- 419 Sinton-Rustic Home Dairy Co.
- 420 Elston John.
- 424 Mummah Lem.
- 431 Sinton G H.
- 502 Robison Bros.
- 503 Farmer Lee.
- 506 Rose G F.
- 509 Taylor J B.
- 510 Peel Mrs O J.
- 512 Blades O A.
- 514 Davis H C.
- 519 Reed L M.
- 521 New A G.
- 527 Fair Cyrus.
- 531 Brushwood J A.
- 1016 Sullivan J D.

ESPANOLA STREET, EAST.

- 18 Strickler D P.
- 22 Lee Frank.
- 23 Hodgkinson C B.
- 116 Daniels J B.
- 117 Garstin Wm.
- 120 Brigham A P.
- 121 Toerge F W.
- 124 Cooper Virgil.
- 211 Brown C H.
- 215 Sands M N.
- 216 Johnson J M.
- 218 Stetson E A.
- 224 Kenyon J S.
- 228 Fink Noah.
- 230 Roberts Jennie.

ESPANOLA STREET, WEST.

- 19 Bower E E.
- EXCHANGE PLACE.
- 104 Watt Charles.
- 106 Colorado Springs Quick Delivery.
- 108 Brookins J Q.
- 112 Bradford Mrs Lizzie.
- 112 Rocky Mtn Engraving Co.
- 116 Benton Bryon.
- 116 Scott Wm.
- 125 Ritchey Mrs Ella.

FARR'S COURT.

- 312 Smith C H.
- 314 Linn W N.
- 316 Johnston Mrs Z A.
- 318 Johnson W L.
- 322 Taylor Thomas.

FIFTEENTH STREET, NORTH.

- 9 Bailey J H.
- 11 Maston J A.
- 16 Ronayne J W.
- 402 Irwin J M.
- 403 Bohr Matthew.
- 404 Schlegel E A.
- 406 Hoebel F A.
- 408 French L O.
- 410 Phelps A J.
- 416 Lewis Peter.

FIFTEENTH STREET, SOUTH.

- 7 Nisbett Mrs L C.
- 11 Kizer W J.
- 115 Schooler J M.
- 116 Ryan J W.
- 119 Richardson Erasmus.
- 123 Gorton W B.
- 215 Reiner A W.
- 219 Baldwin C D.
- 219 Huber Mrs A E.
- 223 McMillen J H.

FIFTH STREET, ROSWELL.

- 513 South John.

COLORADO SPRINGS PAVING & TILE CO.
505 W. HUERFANO ST. OFFICE 305 DE GRAFF BLDG.
CURBING GUTTERING

DESIGNERS ILLUSTRATORS ENGRAVERS
ROCKY-MOUNTAIN ENGRAVING Co.
119 EXCHANGE PL. - COLORADO SPRS.
HALF-TONE LINE CUTS COPPER & ZINC

LOANS BEST RATES. MONEY ON HAND
CHAS. P. BENNETT
5 East Pike's Peak Avenue

EL PASO ICE & COAL CO.
 PURE ICE MANUFACTURED FROM DISTILLED WATER
 28 N. TOLON ST. PHONES 48 AND 91

MEET ME AT THE BUSY CORNER
The Robinson Drug Co.
 Most popular Soda Fountain in town. Finest
 Line of Drugs and Drug Sundries in El Paso
 County. Free Delivery. Telephone Main 4

758 FIR R. L. POLK & CO'S. FOU

FIRST STREET, BROADMOOR.

- 2 Gilpin Francis.
- 25 Randoll W M.

FIRST STREET, ROSWELL.

- 316 Dolson E L.
- 401 Jones J E.
- 419 Thompson J N.
- 508 Milbert Wm.

FIRST STREET, EAST, LIHUE.

- 117 Kirkwood T C.
- 130 De La Vergne E M.
- 140 Kraus M N.
- 213 Banks G M.
- 214 Bartlett C H.
- 214 Ivywild Poultry Yards.

FIRST ST, WEST, BROOKSIDE.

- 13 Martin J A.
- 15 Cardell Mrs Cassie.
- 15 Madden M I.
- 17 Kerr A W.
- 17 Miller Samuel.
- 21 McClemans Robert.
- 23 Stoddard F L.
- 103 Bergman Wm.

FIRST ST, WEST, DORCHESTER.

- 406 Boyes Thomas.
- 411 Chase Charles.
- 421 Kennett C A.
- 431 Pearson Mrs Zitta.

FONTANERO STREET, EAST.

- 15 Masi W M.
- 18 Ashbaugh L E.
- 24 Aitken A D.
- 112 Spicer J O.
- 115 West Mrs E T.
- 116 Robbins Mrs J W.
- 117 Morse & White.
- 118 Healey F B.
- 119 Musick W J.
- 123 Moore F I.
- 123 Warnick P M.

FONTANERO STREET, WEST.

- 622 Brown S F.

FOOTE AVENUE.

- 312 Lewis M S.
- 320 Titterington Mrs K M.
- 322 Clarke K S.

FORT WORTH STREET.

- 513 Menard Mrs A J.
- 515 1/2 Milner J E.
- 611 Udell P H.
- 635 Hawkins R E.

FOUNTAIN STREET, EAST.

- 7 Horr H W.
- 8 Draper H E.
- 10 Jack Mrs Lizzie.
- 11 Brown G A.
- 12 Carroll J S.
- 14 Hening Frank.
- 15 Myers W F.
- 16 Pipka John.
- 18 Menter C F.
- 24 Ahrens Herman.
- 26 Allen F R.
- 110 Chase Albert.
- 116 Goshen C S.
- 118 Anderson S B.
- 209 Neff F R.
- 213 Chadbourne A B.
- 215 Stanley F M.
- 217 Kirkpatrick Charles.
- 219 Jones Joseph.
- 220 Walls I C.
- 222 Brown H H.
- 222 1/2 Gibbs A H.
- 223 Spencer Harry.
- 224 Wallace G J.
- 226 Squires H L.
- 228 Winslow C W.
- 229 Hunter B P.
- 230 Shetler George.
- 232 Ezekiel T W.
- 232 1/2 Hill S R.
- 310 Pearson Rebecca.
- 311 Dunning J F.
- 311 Lawman Frederick.
- 312 Evins J S.
- 315 Dicken Austin.

PAPER
 THE HYDE PAPER CO.

THAT'S ALL
BUT ALL KINDS
 100-102 S. Victoria Ave. Pueblo, Colo.

FOU DIRECTORY OF HOUSEHOLDERS. FRA 759

- 316 Allen P D.
- 317 Hyatt Freeman.
- 323 Bumgardner A E.
- 329 Young W H.
- 617 Bradshaw R W.

FOUNTAIN STREET, WEST.

- 7 Durk R E.
- 10 Rodney W T.
- 11 Cathcart W C.
- 12 Marshall Calvin.
- 14 Galyean R C.
- 15 Shobe Mrs C A.
- 17 Blood D R.
- 20 Crowl A R.
- 21 Booth J H.
- 22 Arnett S G.
- 25 Draper C N.
- 27 Bixler A H.
- 31 Westerman C L.
- 111 Eitel Mrs J L.
- 113 Howard C D.
- 119 Balliett Mrs L O.
- 120 Orgren C A.
- 121 Fitzpatrick Samuel.
- 122 Grover J A.
- 123 Quigley S J.
- 124 Fuller Mrs F C.
- 127 Snyder J I.
- 128 Parrish W F.
- 304 Kays G W.
- 308 Cramer L W.
- 310 Mason Frank.
- 311 Turner Walter.
- 312 Guffey F B.
- 315 Overend Maggie.
- 316 Tucker W R.
- 317 Tillery J O.
- 318 Phillips R R.
- 319 Black P H.
- 320 Embley J M.
- 321 Grewell E V.
- 327 Thornton C A.
- 331 Thornton J L.

FOURTEENTH STREET, NORTH

- 17 Fowler R R.
- 111 Duff P D.
- 407 Elmore D W.

FOURTEENTH STREET, SOUTH.

- 11 Stanton A A.
- 15 Stevens N A.
- 113 Gibson C H.
- 120 Muhlenburg Harry.
- 122 Auerswald Mrs Elizabeth.

FOURTH STREET, ROSWELL.

- 8 Pierce John.
- 211 MacJohnstone F S.
- 510 Knowlton G W.
- 514 Hart T A.
- 515 Jarvis G E.

FRANKLIN STREET.

- 219 Finch Mrs C E.
- 223 Patterson J H.
- 224 Cullen J H.
- 225 Jenkins D H.
- 226 Ball D S.
- 230 Johnson W F.
- 231 Robbins J W.
- 232 Bates L W.
- 233 Geissler Charles.
- 234 Weber Herman.
- 237 Dowell Mrs Ada.
- 238 Bealmear G W.
- 239 Schott G L.
- 240 Waters F J.
- 241 Lewis W F.
- 408 Kasson W T.
- 412 Danielson Emil.
- 415 Barton R A.
- 416 Green J G.
- 419 Bigelow E J.
- 420 Moore W W.
- 423 McKinney F A.
- 424 Webb R M.
- 425 Bower W W.
- 428 Crabtree M H.
- 429 Pierce E P.
- 433 Wilson J H.
- 436 Hewitt B G.
- 441 Sinclair S C.
- 507 Stanley W M.
- 608 Lovenius Josephine O.
- 610 Woods Mrs E E.
- 612 Seymour W M.
- 622 Murphy J H.
- 623 Curl Asa.
- 625 Johnson O J.

Colorado Midland Ry.
 For SALT LAKE CITY, OGDEN,
 All Points in CALIFORNIA and
 the GREAT NORTHWEST

Gaebel-Clark Engraving Co.
 DESIGNERS, ILLUSTRATORS
 ENGRAVERS BY ALL PROCESSES
 Sixth and Court Sts.
 PUEBLO COLORADO

TRAVEL VIA **Best Service**
"Rio Grande Lines" **Finest Scenery**

ENTERPRISE FURNITURE CO. PHONE MAIN 1264
UPHOLSTERING, REPAIRING AND FINISHING 129-131 E. HUERFANO ST.

MUETH'S CANDIES, CAKES, ICE CREAM
Where Quality is the First Consideration
26 North Tejon Street

PURE ICE MANUFACTURED FROM DISTILLED WATER
EL PASO ICE & COAL CO.
29 N. TEJON ST. PHONES 46 AND 91

760 FRA R. L. POLK & CO'S. GRA

- | | | | |
|--------------------|------------------|---------------|-----------------------|
| FRANKLIN ST.—Cont. | | GRANT AVENUE. | |
| 626 | Titsworth Fred. | 901 | Hutchin Mrs Victoria. |
| 632 | Pearce H T. | 902 | Churchill W H. |
| 633 | Hildrich J B. | 904 | McBride T N. |
| 634 | Otis Mrs L A. | 906 | Resor J R. |
| 639 | Bertram Johanna. | 907 | Rider J W. |
| 703 | Tremayne John. | 908 | Taylor T M. |
| 704 | Scoby F V. | 911 | McDowell W F. |
| 707 | Bottorff O P. | 912 | Stewart S J. |
| 709 | Baker W M. | 914 | Lucas F P. |
| 711 | Warner Mrs H A. | 1012 | Boyd Lincoln. |
| 715 | Cole C E. | 1016 | Macy G G. |
| 717 | Robnett L H. | 1019 | Anderson T H. |
| 1211 | Shadford W M. | 1023 | Cunningham H L. |
| 1223 | Bloom C C. | 1025 | Brown G B. |
| 1306 | Nesbitt W J. | 1106 | Fair T J. |
| 1324 | Burke Mary A. | 1111 | Moberly G N. |
| 1332 | Wilson Mrs M L. | 1112 | Barnes C L. |
| | | 1116 | Caldwell Mrs L Y. |
| | | 1118 | Skinner John. |
| | | 1122 | Phillips J B. |
| | | 1124 | Clark G N. |
| | | 1124 | Sintson A A. |
| | | 1128 | Arnold Mrs E A. |
| | | 1132 | Kendel R R. |
| | | 1202 | Hill John. |
| | | 1203 | Dworak J J. |
| | | 1205 | Colony H A. |
| | | 1210 | Small T E. |
| | | 1211 | Shepard Mrs H M. |
| | | 1212 | Davis W S. |
| | | 1215 | Cornell F M. |
| | | 1216 | Jeffers C B. |
| | | 1219 | Schneider H E. |
| | | 1223 | Griffin S W. |
| | | 1225 | Smith A G. |
| | | 1228 | Perry S N. |
| | | 1231 | Hillerman C S. |
| | | 1304 | French R W. |
| | | 1307 | Ege Fred. |
| | | 1308 | Helmer Mrs C L. |
| | | 1311 | Victor R T. |
| | | 1315 | Thompson C L. |
| | | 1317 | Kruger J W. |
| | | 1318 | Hampshire D B. |
| | | 1321 | Davis W I. |
| | | 1323 | Lyons H H. |
| | | 1407 | Fechter George. |
| | | 1412 | Martin C P. |
| | | 1417 | Griffin Thomas. |
| | | 1423 | Fraser John. |
| | | 1427 | Edwards Mrs A I. |
| | | 1501 | Young F W. |

Fine Embossing and Plate Printing
See **THE WATERMAN PRESS** 112 East Cucharras Street
Phone Main 1154

GRA DIRECTORY OF HOUSEHOLDERS. HAR 761

- | | | | |
|------|-----------------------|------------------------|-----------------------------|
| 1504 | Carnine W J. | 1818 | Mockbee J L. |
| 1505 | Hinkle George. | 1819 | Gregory H H. |
| 1508 | Boynton J H. | | |
| 1509 | Brewer C W. | GRISWOLD STREET. | |
| 1510 | Sibert W J. | 616 | Ross J A. |
| 1513 | Brazil Thomas. | 631 | Shonder J W. |
| 1514 | Baughman G L. | 707 | Primmer Wesley. |
| 1519 | Sutter C J. | | |
| 1520 | Prewett D V. | HAMLIN STREET. | |
| 1521 | Draper Mrs M E. | 630 | Tipton I B. |
| 1527 | Alling C B. | 631 | Stevenson A J. |
| 1528 | Crisman Fred. | 701 | Viraldo Gustav. |
| 1615 | Buckhanon G F. | | |
| 1617 | Snelling J L. | HANCOCK AVENUE, NORTH. | |
| 1618 | Watkins J C. | 309 | Stanley H W. |
| 1619 | Burnett R F. | 313 | Bailey W W. |
| 1620 | Homan J A. | 317 | Dixon Adam. |
| 1622 | Tucker Wm. | 522 | Wolbach R E. |
| 1625 | Beck E A. | 714 | Bader Gottlob. |
| 1627 | Herzog P E. | 716 | Sweeney R E. |
| 1629 | Fulton David. | 818 | Verona Heights Poultry Yds. |
| 1630 | Cross J H. | 824 | Gilles J W. |
| 1631 | Bagshaw Robert. | 1021 | Shibley F D. |
| 1631 | Langridge George. | 1117 | Reichert F J. |
| 1632 | Cummings H S. | 1127 | Jewett B C. |
| 1634 | Peck S J. | | |
| 1636 | McAllen Matthew. | HANCOCK AVENUE, SOUTH | |
| 1637 | Langridge G H. | 316 | Currell Mrs C M. |
| 1638 | Wilson R B. | 319 | Maben W E. |
| 1639 | McColl Alexander. | 321 | Lowery Mrs Hattie. |
| 1639 | New York Life Ins Co. | 325 | Wesley Frank. |
| 1642 | Ehlen J C. | 331 | Coray F S. |
| 1643 | Jenkins C M. | 425 | Guthrie Mrs Josie. |
| 1646 | Smith R L. | 427 | Inman A A. |
| 1701 | Risley J C. | 427 | (Rear), Daniel Henry. |
| 1704 | Salisbury R H. | 501 | Peace D C. |
| 1705 | McDowell J C. | 501 | (Rear), Rennee Mrs Rachel. |
| 1708 | Thieband A A. | 518 | Morgan Rev J W. |
| 1709 | Moore Maurice. | 519 | Stephenson E R. |
| 1712 | Warr J E. | 523 | Cunningham C W. |
| 1716 | Gall Jacob. | | |
| 1717 | Mason A P. | HARRISON PLACE. | |
| 1720 | Maupin E T. | 738 | Potter C W. |
| 1721 | Imes W L. | | |
| 1722 | Ramsey E A. | HARRISON STREET. | |
| 1723 | Rollins W W. | 212 | Traylor W H. |
| 1724 | Newell S A. | 222 | Duncan R E. |
| 1726 | Larson Fred. | 226 | Forbes G W. |
| 1727 | Price D C. | | |
| 1728 | Kneller T T. | | |
| 1809 | James E L. | | |
| 1812 | Farris C E. | | |
| 1815 | Mountain W F. | | |
| 1817 | Faulkner Mrs Addie. | | |

GAZETTE 60 CENTS PER MONTH
Has Only Seven-Day Newspaper in Central Colorado. Has Only Sunday Issue in Colorado Springs. Has Best Editorial and News Service. Has The Lead In Advertising

Osteopathic Treatment
Electro-Thermatorium and Sanitarium
Treatment Rooms
124 South Tejon Street

THE HOUSTON LUMBER CO.

20 to 32 W. Vermijo Ave.
Tel. Main 102

LUMBER, HARDWARE
Mill Work, Paints, Oils and Glass.

762 HAY

R. L. POLK & CO'S.

HIG

HAYES STREET.

732 Wright R C.
1118 Harner L S.
1122 Dycus W W.
1133 Clark A S.
1201 Colony A C.
1221 Ramsey Lewis.
1225 Robinson Henry.
1306 Telle L J.
1501 Gossard T C.
1507 Gossard Mrs M B.
1522 Murray E T.
1526 Taylor L T.
1601 Donaldson Mrs Margaret.
1603 Marshall J E.
1605 Cram Mrs L E.
1609 Duse H M.
1611 Onufrock Alexander.
1613 Rogers S E.
1616 Myers J F.
1620 Reynolds T E.
1621 Grace D J.
1624 Bryant E N.
1625 Harrell Mark.
1628 Maulding Edward.
1629 Olson Samuel.
1633 Roberti J F.
1636 Myers L F.
1638 Sheridan C M.
1641 Lyne J S.
1644 Morg Michael.
1647 Schnitzius G W.
1701 Bolton J M.
1704 Monroe W A.
1705 Hitchcock J A.
1708 Hayes Desmond.
1710 Burgeson A B.
1715 Pratt I S.
1716 Troup W W.
1717 Hoover B O.
1719 Mullen C J.
1721 Ralston J B.
1722 Diehl Peter.
1723 Langbehn N W.
1724 Kassebaum Henry.
1725 Stanley C W.
1727 Smith Harry.
1728 Bulkeley O H.
1729 Kidd Mrs A E.

HIGH STREET.

502 Hubbard Mrs J A.
502 Jones W H.
507 Loomis Mrs Nettie.
508 Leversedge John.
510 Harris L W.
510 Rogers J M.
512 Long I A.
514 Hare Shelby.
514 Hare & Wallace.
514 McKesson C L.
514 Mitchell Mrs Belle.
516 Conner W M.
518 Thomas Mrs E M F.
522 Bishop H L.
524 White J H.
526 Crawford G W.
536 Marshall J D.
538 Ellison Mrs I M.
704 Graham R B.
704 Hutchins C H.
706 Daegling A L.
714 Wyman Mrs Celia.
715 Hall F H.
716 Mason Wm jr.
718 Carr J E.
720 Jones Wm.
723 Cruff J G.
724 Shultz Mrs Theresa.
728 Gill H C.
736 McKee I G.
738 Anderson J I.
746 Quinby E E.
809 McCleary E L.
811 Banigan M P.
814 Braden A J.
815 Van Buskirk T J.
818 Kapelke H E.
819 Heyse F E.
822 Gilbert C L.
823 Thornton H M.
827 Brewington Mrs A S.
830 Jones Oliver.
830 LaBarre C T.
831 McBride Ada.
834 Churchill C N.
836 Campbell Mrs E P.
839 Couch Mrs Julia.
840 Reimers H E.
845 Williams C B.
848 Hurst S E.
910 Nelson Olof.
914 Moore S C.

Hawfinch's

"THE STORE
THAT SATISFIES"

EVERYTHING FOR EVERYBODY

PHONE 467

HIG

DIRECTORY OF HOUSEHOLDERS.

HUE 763

Young E H.
Cloud O V.
Green W H.
Maxwell B L.
McAlroy W H.
MacDonald Angus.
Barker C E.
Merrill A C.
Fearis Mrs M E.

HILL STREET.

Ball P C.
Barnes I B.
Smith Mrs C C.

LY AVENUE, BROADMOOR.

Jones A D.
Anthony J C.

HUERFANO STREET, EAST.

Brown Commission Co.
Friedline & Taggart.
Garrett J W.
Powell Robert.
Reinhardt Edward.
Shapiro Albert.
Colorado Commission Co.
Bill Nye Restaurant.
Tarter J A.
Lyons J B.
Wasserstrom Adolph.
Goldacker Mrs Amelia.
City Drug Store.
Gillaspy G J.
(Rear), Western Packing Co.
Campbell J H.
(Rear), Aronstein Moritz.
Reibschaid Alexander.
Huerfano Drug Co.
Magee C T.
Murray T M.
Cohen E M.
Orient Cafe.
Denton W R.
Cessford A G.
Klein S S.
Smith F A.
Stevenson A B.
Coar Mrs M M.
Rosenberg Benjamin.
Fritz's O K Barber Shop.

25 Hofer F W.
25½ Gilberg Frank.
27 Singer Sewing Mach Co.
29 Myers M K.
31 Nathan H J.
103 Patton Realty Co.
103 Yeomen.
103½ Probst Albert.
104 Hughes Mrs Mary.
105 Colyer & Schano.
106 Craven F E.
106½ Goldacker G P.
107 Fairley Bros & Fairley Merc Co.
107½ Clark Mrs L A.
107½ Sonnanstine E E.
108½ Thompson & Colony.
110 Briggs C B.
110 Bryant F B.
110 Stratton F E.
111 Amall Mrs M E.
111 Colo Springs Novelty Works.
111 Hayden F A.
111 Iowa The.
111 Morse E H.
112 Patton John.
112½ Yoo Sam.
114 Chappell I P.
115 Colored Independent Republican Club.
116 Miller Printing Co.
117 Pratt Mrs L M.
117 Worster E R.
118 Tiger & Waddell.
118 Tiger's Bicycle Shop.
118½ Albert The.
119 McCammon W H.
119½ Standard Dress Cutting School.
119½ Wiles Wm.
120 Bartleson Furniture Co.
122 Salvation Army Industrial Dept.
123 Scofield's Restaurant.
124 Socialists' Headquarters.
127 Chamberlain W D.
127 Grand Rapids Candy Co.
127 McGrath T H.
128 Hass Mrs Agnes.
130 Anderson Mrs Lena.
131 Enterprise Furniture Co.
133 Clinton The.
133 Home Supply Co.
133 Smith L E.
135 Schumacher & Geyer.

**OTIS
ELEVATORS**

MANUFACTURED BY **OTIS ELEVATOR COMPANY**
DENVER OFFICE. OPERA HOUSE BLOCK

"The Name a Guarantee of Quality"

B. BENTON CABINET AND JOB WORK

116 EXCHANGE PLACE TEL. RED 233

TRAVEL VIA **Rio Grande Lines** Best Service
Finest Scenery

PURE ICE MANUFACTURED FROM
DISTILLED WATER

EL PASO ICE & COAL CO.

PHONES 46 AND 91

29 N. TEJON ST.

ALEX. MacKENZIE
THE TAILOR

SATISFACTION ALWAYS
A Perfect Fit Guaranteed
21 East Bijou St.
Tel. Main 118

ASTER & BLOOD

CARPENTERS AND CONTRACTORS

TELEPHONE 801

EL PASO ICE & COAL CO.
 PURE ICE MANUFACTURED FROM
 DISTILLED WATER
 29 N. TEXON ST.
 PHONES 46 AND 91

764 HUE R. L. POLK & CO'S.

HUERFANO ST, EAST—Cont.

137 Crescent Grocery.
 137 Healy & Owen.
 202 Spencer Transfer & Storage Co.
 207 Fisher H W.
 213 Conover G S.
 217 Friedly Mrs S M.
 217 Shobe Mrs Henrietta.
 219 Stephens Ruth.
 220 Ferguson J H.
 224 Harden Charles.
 230 Miller L W.
 230 Preston Mrs Katherine.
 309 Whitenack G A.
 316 Aiken C E H.
 320 Hoover J C.
 321 Gantz G H.
 324 Gillingham C L.
 325 Wyatt Cotton.
 326 Tracy Dan.
 329 Ewing Mrs Minnie.
 332 Mikle Henry.
 332 Lauer Helen.
 412 Wyatt J S.
 415 Atkinson L E.
 416 Suttle R H.
 418 Kingsbury C G.
 419 Merchant L W.
 421 Collins Mrs E M.
 422 Smilie Herschel.
 424 Layne G C.
 425 Amann Otto.
 426 Hotchkiss E L.
 427 Briggs Mrs I M.
 430 Ambler Mrs L P.
 431 Martin Alexander.
 503 Lavelly C D.
 505 Madigan P J.
 509 Dilts S M.
 510 Whittaker J C.
 516 Henderson Mrs J D.
 520 Gardner Mrs A M.
 524 Phebus G S.
 524 Phelps Mrs L B.
 526 Powers Mrs Hannah.
 528 1/2 Clark H J.
 703 Flatt J C.
 704 Children's Private Home.
 704 Andrew Mrs Mary.
 707 Waters S J.
 708 Taylor Mrs R B.

HUE HUE

711 Jones T J.
 712 Spencer J H.
 714 Smakal F C.
 715 Harbaugh E P.
 717 Pace Mrs S A.
 718 Christian C J.
 720 Blunt J L.
 720 Smith Mrs M A.
 723 Snyder W H.
 724 Impson W A.
 726 Spencer J E.
 729 Finnell C K.
 729 Mikle Henry.
 729 (Rear), Wedine N O.
 737 Gwillim R J.
 743 Baer W H.
 745 Ahrens Frederick.
 817 Duncan L L.
 819 Griffin W C.
 821 Fleming R B.
 825 Lowe G N.
 915 Colorado Conference Dea-
 ess Hospital.

HUERFANO STREET, WEST

1 Way D S Drug Co.
 3 Behrman Michael.
 3 1/2 Reber C H.
 5 Liles R B Grain Co.
 7 Liles R B.
 9 Sheridan Patrick.
 11 Harris D W.
 11 1/2 Work F A.
 15 Newton Lumber & Mfg C
 15 Rimmer Thomas.
 15 Stull J R.
 17 Herrington Merc Co.
 17 Schlesinger Bros.
 17 Schlesinger & Harlan.
 21 Dilts S M.
 23 People's Mission Relief De
 23 (Rear), Cascade Laundry.
 23 (Rear), Whitmarsh E R.
 25 Workingmen's Home.
 27 Colorado Springs Missio
 Training & Bible Schoo
 27 Fernsworth & Kloefer.
 27 People's Mission Church.
 113 Hungarian Milling & Elev
 Co.
 113 Ingersoll A S.
 209 Public Transfer & S Co.
 218 Robinson H A Grain Co.

HUE HUE DIRECTORY OF HOUSEHOLDERS. INS 765

Beamon Mrs Leota.
 Mandel S Junk Co.
 Crowley J H.
 Atkinson L S.
 Crow R V.
 Fugate D G.
 Goldsmith Mrs Sarah.
 Evans J L.
 Gorman Wm.
 Grewell & Son.
 Burnam Coal Co.
 Wilbur J M.
 Toohey P W.
 Laudeman David.
 Pilloud Mrs Minnie.
 McCormac E C.
 Klein J N.
 Mogliner Max.
 Grenblum Melvin.
 Fishel Max.
 Hagen & Carey Fuel & Feed
 Co.
 Zimmerman J A & Co.
 Jackson W M.
 Hagen Wm.
 Colorado Springs Broom Mfg
 Co.
 Merwin H H.
 Wells W H.
 Brewer C M.
 Love S V.
 Robbins B G.
 Fitting J A.
 Rimmer Thomas.
 Donahue M C.
 Swaney Mrs M A.
 Hall R W.
 Hall A T.
 Hall R W.
 West Side Pharmacy.
 Phillips C C.
 Hall Mrs L A.
 Upp J D.
 Harner E M.
 Polder M L.
 Mitchell James.
 Taylor C E.
 Reed B K.
 Dwyer Dennis.
 Pack A G.
 Bernhard P H.
 Cline C F.
 Binger J E.
 McCaffery Daniel.

906 Beesley J H.
 908 Marsh E B.
 910 Parsons R W.
 910 Smith Mrs O J.
 914 Boyd G A.

HUGO STREET.

530 Beals J W.
 601 Despaines Wm.
 619 Lopez R L.
 623 Coco Porfirio.

ILIFF AVENUE, BROOKSIDE.
 2 Hall L A.

INSTITUTE STREET, NORTH.

28 Shumate W V.
 210 Brett Horace.
 217 Portner E M.
 219 Walker G L.
 227 Phillips C M.
 231 Guinn R H.
 235 Doench F X.
 243 Russell D A.
 308 Moore Mrs M F.
 311 Bohrer A L.
 312 Stewart Mrs W A.
 315 Hayden F A.
 319 Goode Mrs Velette.
 320 Spinney A B.
 323 Ingersoll A S.
 331 Safranek Albert.
 332 Robbins F L.
 415 Hardick W C.
 423 Aitken W H.
 427 Sims W V.
 431 Carpenter H B.
 520 Merrill E M.
 524 Chapman Charles.
 526 Day Mrs A I.
 530 Rice I A.
 616 Hoot H A.
 620 Moldren A B.
 620 (Rear), Crum J W.
 720 Matteson C H.
 721 Losey N M.
 724 Eslinger J O.
 816 Young F M.
 820 Donelan Mrs J J.
 820 Rickey I A.
 824 Chandlee L B.

Chimney Sweeps
 TIGER & WADDELL
 Satisfaction Guaranteed
 Furnace Work a Specialty
 118 EAST HUERFANO ST.
 TEL. MAIN 2525

DRINK WALTER'S GOLD LABEL BEER. Forrester Geologist and Mining Engineer
 Makes Reports on Mines
 212 to 218 Brooks Arcade (Opp. Knutsford Hotel) Salt Lake City

H. A. SCURR, INSURANCE: FIRE, LIFE AND ACCIDENT
NOTARY PUBLIC

PHONE BLACK 962 20 S. TEJON ST.

Chris Pedersen Contractor and Builder

Rear 20 E. Bijou :: Tel. Main 1639

THE EL PASO ICE & COAL CO.
 PURE ICE MANUFACTURED FROM DISTILLED WATER
 29 N. TEJON ST. PHONES 46 AND 91

766 INS R. L. POLK & CO'S. RIO

- INSTITUTE ST, NORTH—Cont.**
- 1023 Onstott F C.
 - 1030 Knapp R J.
 - 1108 Minier R E.
 - 1109 Patton F W.
 - 1115 Dwinell H L.
 - 1120 Van Lopik Martin.
 - 1125 Collins O E.
 - 1202 Barlow Mrs Dolly.
 - 1207 Britt R M.
 - 1217 Smith W L.
 - 1227 Thomas T E.
 - 1233 Murchison Mrs M N.
- INSTITUTE STREET, SOUTH.**
- 122 Barker J S.
 - 126 Packerell A L.
 - 218 Mackey Mrs Ellen.
 - 219 Pickett F E.
 - 222 Emery W W.
 - 223 Quinn John.
 - 225 Kabler Mrs L J.
 - 226 Lovett C D.
 - 231 Kemp J J.
 - 232 Bourne Mrs B E.
 - 305 Anderson John.
 - 307 Anderson Martin.
 - 311 Doty E G.
 - 316 Mason C O.
 - 320 Van Winkle Mrs Delilah.
 - 320 Williams J C.
 - 325 Martin Eben.
 - 328 Myers Mrs M E.
 - 412 Park Herbseon.
 - 420 Johnson L C.
 - 509 Housman Thomas.
 - 515 Case H O.
 - 517 Sinton Hose Co No 5.
 - 518 Esch Frederick.
- JACKSON STREET.**
- 220 Hagemeyer J W.
 - 224 Ramsey James.
- JEFFERSON STREET.**
- 17 Morath F A.
 - 18 Finch P F.
 - 21 Walker H B.
 - 22 Musick W J.
- 302 Oswald G F.**
- 106 Hart W F.
 - 110 Crissèy A G.
 - 111 Mason H M.
 - 114 Baker J H.
 - 115 Rafttry M E.
 - 117 Matthes G H.
 - 118 Strachan W L.
 - 121 Hughes W C.
 - 122 Slaughter Martin.
 - 210 Ewing W T J.
 - 211 Anderson W F.
 - 214 Fairchild H S.
 - 215 Gabel A P.
 - 218 Brenner Mrs Anna.
 - 218 Williamson D N.
 - 222 Wood Mrs A H.
 - 228 Arnold Mrs E N.
 - 232 Probst C T.
 - 302 Price Robert.
- KIOWA PLACE.**
- 23 Jones H L.
 - 25 Watt Charles.
 - 539 Harvey Mrs Annie.
 - 540 Escoe Wiley.
 - 542 Dodson Wm.
 - 544 Jansen Mads.
- KIOWA STREET, EAST.**
- 2 Smith C W Storage & Transfer Co.
 - 4 Moyer & Moyer.
 - 4 Paster & Blood.
 - 6 Weber Cycle & Supply Co.
 - 8 Bicycle Supply Co.
 - 8 Chase & Boicoult.
 - 8 White Sewing Mach Co.
 - 9 Polant Isidore.
 - 10 El Paso Cleaning & Tailor Co.
 - 11 Hennigar A G.
 - 11 Public Opinion Printing Co.
 - 12 Hunter R W.
 - 12 Manchester & Potter.
 - 13 Stock Louis.
 - 13½ Berghausen C V.
 - 15 McIntyre Mrs M J.
 - 16 Beyle & Son.
 - 17 Stotts Ephraim.
 - 18 St John Bros Plumbing Co.

KIO DIRECTORY OF HOUSEHOLDERS. RIO 767

- 20 Colorado Springs 5c & 10c Store.**
- 21 Bacheldor C A.
 - 21 West Mrs L A.
 - 23 Zimmerman Supply Co.
 - 24 Yee Wing.
 - 25 Western Realty Co.
 - 26 American Silex Co.
 - 26 Cannon R M.
 - 26 Krebs A S.
 - 26 Woodward E C.
 - 27 Bethman Mrs A W.
 - 28 Goodrich Realty Co.
 - 28 Small T E.
 - 29 Davis Barber Shop.
 - 30 Ballou Kingsley.
 - 32 Swan J A.
 - 105 Assurance Savings & Loan Assn.
- KIOWA ST, EAST—Continued.**
- 107 Colorado Springs Light & Power Co.
 - 107 Pike's Peak Hydro-Electric Co.
 - 107 Colorado Springs Electric Co.
 - 112 Giddings Bldg.
 - Room 2 Robinson W C.
 - 4 Mitchell Horace H.
 - 5 East Colo Springs Land Co.
 - 5 Golden Cycle Mining Co.
 - 5 McGarry Harvey.
 - 6 Dun R G & Co.
 - 6 McIntyre J E.
 - 7 Scibird E A.
 - 8 Woodruff A F.
 - 9 Dudley C H.
 - 11 Chinn & Strickler.
 - 11 Ritter J A jr.
 - 14 Curtis Coal Mining Co.
 - 14 Rapson Coal Mining Co.
 - 27 Ellison R S.
 - 27 Frost Hildreth.
 - 27 Harris & Price.
 - 27 Schuyler & Schuyler.
 - 33 Central Colorado Power Co.
 - 33 Curtis L E.
 - 33 Curtis & Hine.
 - 33 Eastern Colorado Power Co.
 - 33 Guanajuato Power & Elec Co.
 - 33 Guanajuato Reduction & Mines Co.
 - 33 Leadville Light & Power Co.
 - 33 Michoacan Power Co.
- KIOWA ST, EAST—Continued.**
- 113 Colorado Westrumite Co.
 - 113 Kennedy Matthew.
 - 113 Pease T C.
 - 117 Pike's Peak Press Club.
 - 118 Giddings E W.
 - 118 Giddings L E.
 - 118 Strong Gold Mining Co.
 - 119 Anderson J C.
 - 119 Hoffmann Mrs E C.
 - 120 Colorado Telephone Co.
 - 121 Modern Shoe Repairing Shop.
 - 121 Petersen J C.
 - 122 Glover J D.
 - 123 Hennigar A G.

MEET ME AT **FAIRYLAND** All the Latest Moving Pictures and Illustrated Songs. Program Changed
It's Cosy and Comfortable There Three Times a Week. 116 N. Tejon

TRAVEL VIA **"Rio Grande Lines"** Best Service Finest Scenery

PATENTS
CHARLES O. ERBAUGH
 PATENT LAWYER
 ENGINEER AND MACHINIST
 COMMONWEALTH BUILDING
 DENVER, COLO.

CHARLES GEISSLER Contractor and Builder
The Lowest Jobbing Rates
TELEPHONE MAIN 844 120 N. NEVADA AVE. in Town

BURGESS, FANCY GROCERIES
112 NORTH TEJON STREET

PURE ICE MANUFACTURED FROM
DISTILLED WATER
EL PASO ICE & COAL CO.
24 N. TEJON ST. PHONES 46 AND 91

768 KIO R. L. POLK & CO'S. KIO

- KIOWA ST, EAST—Cont.
- | | | | |
|-----|-----------------------|------|----------------------------|
| 123 | Labor News. | 502 | Peck Mrs C I. |
| 125 | Miller C W. | 503 | Thomson Mrs Helen. |
| 125 | Stine G E. | 504 | Huppert W M. |
| 126 | Anderson J H. | 506 | Haase T F. |
| 126 | Grace Mrs Nora. | 507 | Finney W E. |
| 127 | Kalichstein M L. | 509 | Woodruff Mrs Elnora. |
| 129 | Carpenters' Hall. | 509½ | Taylor Mrs Louise. |
| 129 | G A R Hall. | 510 | Furnish A R. |
| 130 | Miller A M. | 511 | Myers Guy. |
| 131 | Kalmus Anton. | 512 | Moore Walter. |
| 133 | Swanson & Martin. | 513 | Walker F L. |
| 215 | Roby W R. | 513 | (Rear), Gilmore Mrs Susan. |
| 219 | Johnson O L. | 515 | Davis J W. |
| 228 | Jackson W S. | 517 | Marks W T. |
| 313 | Dyson E J. | 519 | Wheeler Mrs H R. |
| 317 | Barnes Mrs M E. | 520 | Batch Lizzie G. |
| 320 | Barnes Smith. | 521 | Gruete J J. |
| 322 | Ford A E. | 522 | Rogers Mrs May. |
| 324 | Gebbie T H. | 523 | Roark D M. |
| 326 | Kenney Mrs L E. | 524 | Thaete W L. |
| 328 | Armstrong Stephen. | 525 | Sword E D. |
| 329 | Lawton Hotel. | 526 | King J D. |
| 329 | Shores J G. | 529 | DeLong F E. |
| 332 | Steward T L. | 530 | Benton Mrs C A. |
| 410 | Thomas Mrs Alice. | 532 | Smith DeF C. |
| 414 | Sweeney B C. | 533 | Roark H T. |
| 415 | Hull Delbert. | 534 | Duncan O H. |
| 416 | Duffield A C. | 535 | Chezum Mrs Jay. |
| 417 | Deal S J. | 539 | Evans Mrs L M. |
| 418 | Hoon S A. | 703 | Anderson J H. |
| 419 | King Edgar. | 705 | Black Henry. |
| 422 | Greenwalt S J. | 707 | Miller E P. |
| 423 | Jack John. | 711 | Harter R J. |
| 424 | Wright Stella. | 712 | Potter F H. |
| 426 | Hosman E B. | 715 | Brown T J. |
| 428 | Harrington E E. | 716 | Hall H L. |
| 428 | Rowe J S. | 719 | Gideon J W. |
| 430 | Henderson R L. | 720 | Redenbaugh W W. |
| 432 | Maunder Mrs M E. | 723 | Spickerman C A. |
| 435 | Robertson S E. | 724 | Pedersen John. |
| 436 | Odabashian George. | 728 | Kahse Rev W T. |
| 439 | Johnson A A. | 731 | Heyse W S. |
| 441 | Johnson A T. | 732 | Smith E J. |
| 442 | Taylor R F. | 734 | Whitley G S. |
| 444 | Reynolds J A. | 735 | Soutar Mrs Ida. |
| 444 | Smith T A. | 739 | Mercer C V. |
| 444 | (Rear), Coleman Mary. | 744 | Doubt W T. |
| 445 | Carnahan A E. | 750 | Shelton A W. |
| 449 | Everett C J. | 803 | Van Winkle J E. |
| 449 | Ireland B B. | 804 | Taylor J W. |
| 450 | McIntyre A L. | 808 | Potts C V. |
| 501 | Harden R C. | 812 | Jenkins E T. |
| | | 813 | Kent F M. |
| | | 816 | Duncan J C. |

KIO DIRECTORY OF HOUSEHOLDERS. LAK 769

- | | | | |
|-----|---------------------------|-----|------------------------|
| 817 | Kampe Mrs F D. | 418 | Stepp W L. |
| 819 | Whitbeck W A. | 419 | Allen Cicero. |
| 821 | Grant Edward. | 419 | Helmers Frank. |
| 823 | Belt F K. | 420 | George J E. |
| 823 | Steavenson C W. | 420 | Hall L L. |
| 824 | Williams A C. | 428 | Ulrich B B. |
| 825 | Lower A E. | 428 | (Rear), McCormick L B. |
| 828 | Barber Wm. | 432 | Mills W H. |
| 828 | Saffell Mrs V F. | 502 | Hodges B R. |
| 832 | Waller Mrs H C. | 504 | Knight Mrs S P. |
| 833 | Cain J P. | 509 | Gavin T J. |
| 835 | Jeter C W. | 512 | Jacobson Carl. |
| 836 | Dynes G M. | 513 | Davidson Benjamin. |
| 836 | Gray W L. | 516 | Stanton T B. |
| 837 | Wolter Frederick. | 517 | Smith M F. |
| 839 | Sparling I L. | 519 | Ferguson John. |
| 840 | Buckmiller Mrs Elizabeth. | 520 | Conner M A. |
| 845 | Leppert M S. | 522 | Marrenbach Wm. |
| 847 | Guinn M J. | 527 | Stevens C H. |

- KIOWA STREET, WEST.
- | | | | |
|-----|---------------------------------------|-----|--------------------|
| 18 | Vanneman A W. | 616 | Klemmedson Magnus. |
| 21 | Colorado Springs Public Li-
brary. | 616 | Setzer Mrs Lumina. |
| 22 | Raber Rev Godfrey. | 620 | Spencer R E. |
| 26 | St Mary's Catholic Church. | 702 | Fletemeyer J W. |
| 32 | Loretto Academy. | | |
| 222 | Spears F B. | | |
| 222 | (Rear), Elliott B S. | | |
| 223 | Johnson I E. | | |
| 303 | Van Tilborg C H. | | |
| 304 | Miller R A. | | |
| 305 | Staff Vilma. | | |
| 307 | Staff Joseph. | | |
| 308 | Pring H W. | | |
| 309 | Tipton Mrs M V. | | |
| 312 | Stewart J R. | | |
| 315 | Bryan L V. | | |
| 316 | Pring J W. | | |
| 317 | Danks Percy. | | |
| 319 | Higginson W E. | | |
| 320 | Lightbody John. | | |
| 321 | Sheldon E C. | | |
| 322 | Holmes W M. | | |
| 411 | Sheffer E E. | | |
| 412 | Carlson Mrs M F. | | |
| 417 | McManama Frank. | | |
| 418 | McDowell Alice. | | |
- LACLEDE AVENUE, IVYWILD.
- | | |
|-----|---------------------|
| 202 | (Rear), Arnold F C. |
| 230 | Rosenbach R M. |
- LAKE AVENUE, BROADMOOR.
- | | |
|----|----------------------------|
| 1 | Stein W H. |
| 6 | Chisholm Duncan. |
| 7 | Schley C B. |
| 8 | Edsall Clarence. |
| 18 | Nancrede Mrs C M. |
| 18 | (Rear), Glynn Andrew. |
| 25 | Ferrington Mrs Agatha. |
| 26 | Griffin T F. |
| 31 | Wetmore-Smith Laurence. |
| 32 | Matthew John. |
| | Cheyenne Mtn Country Club. |
- LAKE CIRCLE, BROADMOOR.
- | | |
|---|-----------------|
| 6 | Johnson Louise. |
| 8 | Beals B E. |

Eclipse Boarding & Sale Stable

W. E. Whitcraft, Mgr.
15 W. Cochran Phone Main 1199
Colorado Springs, Colo.

For California SEE THAT YOUR TICKET READS via
"The Salt Lake Route"
The New Line. SHORTEST and BEST

J. C. CAMPBELL BARBER SHOP & BATH ROOMS
THE FINEST IN EVERY WAY
IN THE CITY
12 South Tejon St. Tel. Black 961

THE EL PASO ICE & COAL CO.
 PURE ICE MANUFACTURED FROM
 DISTILLED WATER
 PHONES 46 AND 91
 29 N. TEJON ST.

PUEBLO MAGNETIC MINERAL WATER
 For Bright's Disease, Rheumatism and All Kidney Troubles. Delivered to All Parts of the City
COLO. MINERAL WATER CO. J. R. BALLARD, Propr.
 Telephone 583

Z70 LAS		R. L. POLK & CO'S.		LAS	
LAS ANIMAS STREET, EAST.					
12	Marshall M F.	112	Hart H B.	119	Danson A A
14	Greenley W J.	119	Dyer Mrs L V.	120	Taylor C D.
15	Hellmark Anna.	121	West M Q.	122	Van Schouwen Frank.
19	Reed V Z Hose Co No 6.	124	McBride S T.	125	Cummings C D.
19	Reed V Z Library Assn.	129	Geeson John.	302	Liles R B Grain Co.
22	Thornton J F.	LAS VEGAS STREET.			
25	Van Nattan W M.	114	Jones J F.	115	Chadwick J H.
111	Robb D R.	121	Peoples A J.	213	Gochnauer W L.
112	Vandeman W E.	214	Lusk A M.	215	Smith J H.
115	Roberson T L.	216	Linder Lemuel.	220	Rogers W T.
116	Stull J R.	221	Forbes F G.	223	Forbes G F.
117	Ogle Adrian.	224	Waldron A E.	227	Williams A L.
120	Buzbee J W.	228	Lehman O H.	229	Keys G B.
121	Osborne G C.	230	Gochnauer W L.	301	Marble L L.
122	Parker C L.	305	Enouf James.	306	Keller H R.
123	Miner F L.	309	Bartlett W L.	310	Tibbitts G A.
126	Pickett Mrs H M.	313	Hince F O.	314	Inman Thomas.
127	Mullen J K.	315	Brown Augustus.	320	Dickson B F.
129	Holloway Mrs M J.	323	Ostby E O.	324	Darling F E.
132	Udick W A.	325	Brown W W.	326	Gillingham Harvey.
211	Barrett Thomas.	331	Colton E V R.	336	Eveland C A.
215	Long O C.	337	Kendrick W H.	339	McVay T A.
217	Hewitt Charles.	340	Mason W M.	343	Macy Augustus.
220	Croy J C.	344	Perkins J H.	346	Macy F J.
222	Sears Walter.	347	Shaw H R.	351	Dent E H.
223	Hewitt R L.	353	Hall L M.		
603	Simmons G W.				
607	Simmons J M.				
611	Barnettler A J.				
LAS ANIMAS STREET, WEST.					
1	Smith L H.				
3	Crow Alonzo.				
3 1/2	Longfield P A.				
5	Bixby C H.				
7	Schisler J M.				
8	Morris G T.				
10	Ebb Frank.				
11	La Fever Frank.				
12	Poe M E.				
15	Jones T S.				
18	Guinn Mrs E A.				
19	Crowl Daniel.				
20	Wallace J M.				
21	Pero Edward.				
22	Hudson T T.				
24	Meisner M S.				
27	Gardner G S.				
31	Horton H S.				
108	Binks Charles.				
111	Lorraine W T.				

110 EAST PIKE'S PEAK AVE. **Tucker's Restaurants** 1640-1644 CHAMPA STREET
 COLORADO SPRINGS COLORADO THE BEST THE MARKET AFFORDS DENVER COLORADO

LIM		DIRECTORY OF HOUSEHOLDERS.		LOW 771	
LIMITE STREET, NORTH.					
22	Beaven C J.	1312	Boller Henry.	1314	McPherson C L.
210	Jones J F.	1316	Leeves W J.	1318	Ottinger Peter.
230	McCormac E C.	1320	Edwards Heman.	1321	Peterson A T.
532	Hagerty C W.	1324	Neiswanger E B.	1326	Atchison Frank.
LIMITE STREET, SOUTH.					
9	Johnson G R.	1327	Bogue C S.	1328	Corbin N S.
10	Pinnell E B.	1329	Nelson Victor.	1330	Van Scoy E H.
13	Merritt I H.	1332	Wilson O F.	1404	Schwarz Robert.
17	Clark W W.	1406	Sell O R.	1410	Cleaver H H.
21	Northup A S.	1411	Johnson R H.	1414	Wright T J.
23	Maxwell G S.	1418	Fiedler C A.	1427	Burno M B.
112	Boarman T T.	1504	Kennedy G D.	1507	Potter T G.
117	Edwards J E.	1508	Fiedler J A.	1512	Aleshire R M.
117	Shriver H M.	1516	Benbow C D.	1530	Grindley W A.
125	Riecken H J F E.	1602	Serling J E.	1606	Buckley W A.
209	Riddoch W P.	1610	Mills H R.	1614	Faus Mrs L C.
218	Harvey J B.	1702	Kovarick Frank.	2002	Ulrich M E.
225	LeRoy L E.	2008	Greenwald Frank.	2014	High W H.
LINCOLN AVENUE.					
817	Morris A C.	2014	Thorpe R E.	2016	Beck Mrs Nanie.
819	Clark G A.	2024	Hamel J H.	2028	Smith W E.
819	Norris J M.	LOW STREET.			
822	Daniels Veerin.	1908	Hobbs W H.	2004	Pearson Elmer.
823	Douglas Lloyd.	2104	McCall W E.	LOWELL STREET.	
826	Harrison E M.	211	Loughray Stephen.	215	Kemp J P.
827	Gledhill A M.	218	Ebbert A F.	223	Blattmann F J.
834	Bresee W D.	224	Stanforth A G.	227	La Baw A L.
834	Gledhill Mrs Carrie.	228	Blair J D.	232	Davis I S.
1017	Cleaver B R.				
1023	Linner F E.				
1027	Norris W S.				
1104	Rhett T M.				
1112	Clark W F.				
1114	Wright D M.				
1115	Fowler J H.				
1120	Wubben John.				
1122	Adams J P.				
1130	Pike's Peak Mineral Water Co.				
1130	Smith Cider Co.				
1210	Doyle J E.				
1214	Coray E G.				
1222	Graves F C.				
1226	Harmer J B.				
1302	Antonides Mrs C L.				
1304	Brown F C.				
1306	Rogers Mrs Nannie.				
1308	DeMott Mrs Emma.				
1310	Rice C M.				

BINGHAM The View Photographer
 All Work Guaranteed
 15 South Tejon Street
 Telephone 678

Good Printing || **PUBLIC OPINION PRINTING CO.**
 THE KIND WE DO East Kiowa Street ::

TRAVEL VIA **"Rio Grande Lines"** Best Service
 Finest Scenery

PHONE 13 For Plumber or Steamfitter PHONE 13
 Barnes-Stephens Plumbing & Heating Co. 206 North Tejon St.

PURE ICE MANUFACTURED FROM DISTILLED WATER
THE EL PASO ICE & COAL CO.
 29 N. TEJON ST. PHONES 46 AND 91

772 MCK R. L. POLK & CO'S. MEC

McKINLEY PLACE.
 4 Moore Mrs A J.
 6 Peters A H.
 10 Bossart Mrs L E.
 14 Wharton Mrs M L.
 18 Schneider Mrs L A.

MADISON STREET, EAST.
 112 Hemenway H H.
 114 Hawkins C N.
 118 Reynolds Mrs L H.
 121 Kniest Mrs Elizabeth.
 124 Stevenson Robert.
 212 Hemenway Willard.
 216 Fairley Wm.
 224 Walker Alexander.
 230 Twogood M C.

MAIN STREET, ROSWELL.
 100 Orman T C.
 101 Finch & Son.
 104 Hamblin Mrs M F.
 105 Jones J E.
 113 Warner W W.
 115 Weatherby Arthur.
 117 Stoumbaugh G W.
 119 Flower Ray.
 128 Dana A L.
 202 Halstead L E.
 204 Schlehuber A C.
 211 Murphy J J.
 212 Barton J W.
 217 McManigall C A.
 223 Elrod E M.
 226 Carolus J F.
 227 Winne Mrs Elizabeth.
 312 Cline J W.
 318 Broadston Mrs H L.
 319 McCarthv J W.
 324 Sullivan Mrs S A.
 402 Horn Wm.
 410 Demarco Frank.
 411 Jones J J.
 413 Primmer J M.
 419 Heid E G.
 501 Primmer W H.
 515 Matthews A H.
 532 Babbitt W D.

MANITOU BOULEVARD.
 1431 Smith J F.
 1432 Davis Almeron.
 1502 Elrick J W.
 1510 Pearce W J.
 1516 Cozart H H.
 1520 Berg C E.
 1524 Ratledge G H.
 1528 Ryan W H.
 1614 Aleshire D E.
 1616 Schmidt J P.
 1620 Cleaver H H.
 2008 Bass E M.
 2017 Mulnix Lafayette.
 2108 Lee E K.

MAPLE AVENUE, BROADMOOR.
 12 Bell L H.

MAPLE STREET.
 607 Lester Leon.
 611 Richardson Joshua.
 615 Gee S B.
 619 Hardiman R H.
 620 Jones Lafayette.
 623 McKinnie L J.
 624 Davis R W.
 627 Reed Mrs Norsises.
 629 Brookins J Q.
 629 Dougherty Mrs Susan.
 635 Burles Mrs Laura.
 639 Dea Mrs Ellen.
 640 Howell Mrs F C.
 642 Woody Wm.
 643 Johnson Mrs Palmyra.
 645 Johnson C H.
 646 Holly Mrs Louisa.

MAPLE STREET, LORAIN.
 22 Brauer J W.

MECHANICS PLACE.
 115 Custer & Hawk.
 115 Helmers Frank.
 116 Prompt Printery Co.
 122 Harmer J B.
 124 Coca Cola Bottling Co.
 125 Goshen S M.
 125 Sargent Valentine.
 125 Tuckerman C N.

Ask for Original "Manitou" Table Water and Ginger Champagne
 Beware of Substitutes
 The Manitou Mineral Springs Co. Absolutely Pure and Natural

MES DIRECTORY OF HOUSEHOLDERS. MON 773

MESA AVENUE, BROADMOOR.
 Brown C E.

MESA ROAD.
 224 Berry John.
 235 Naylor Oscar.
 301 Jardine D C.
 302 Duclo Moses.
 303 Dickson Mrs S E.
 307 Howell Joseph.
 308 Jones C H.
 312 Roloson G B.
 314 Jarvis W E.
 316 Anderson Otto.
 320 Tubbs C M.
 321 Stone J R.
 324 Parsons J C.
 330 Gilbert J B.
 334 Sroufe Mrs J A.
 340 Walker Mrs A M.
 Emanuel Presbyterian Church.
 405 Chambers Mrs J B.
 413 Fuller T J.
 419 Roberts Mrs Catharine.
 521 Gillette J D.
 526 Findlay Mrs M C.
 526 Monfort Rev D G.

MILL STREET, EAST.
 2 Romig G F.
 6 Kloefer F C.
 10 Colter J R.
 10 (Rear), Ellis Mrs Kate.
 11 Yates A W.
 14 Mason W C.
 15 Hansen Ole.
 22 Shivers Robert.
 214 Redmond E J.
 215 Henry M S.
 221 Kemp W C.
 222 Hamlin H C.
 224 Bagby Mrs Josephine.
 228 Lightner W J.
 229 Hart E O.
 232 Peoples Melven.
 236 Linder J W.

MILL STREET, WEST.
 10 Driskell R E.
 14 Baldwin W H.
 15 Grow A E.

16 Green H M.
 22 Hahn H R.
 34 Kloefer Wm.
 102 Ross N L.
 108 Rimbey J V.
 109 Kilpatrick J H.
 111 Barr D T.
 112 Mullaney F A.
 115 Cunningham T S.
 116 Burns Wm.
 119 Barnes W H.
 120 Abbott A J.
 121 Huffman E M.
 122 Logan Alexander.
 124 Kalaher Patrick.
 125 Williams J S.
 127 Rimbey G L.
 128 Myers Charles.
 130 Stevens C E.
 133 Miller Henry.
 134 La Londe J E.
 213 Proctor J D.
 214 Land C A.
 214 Swisher A C.
 234 Cunningham C C.
 301 Dugan W M.
 303 Mansfield Louis.
 308 Vancil F C.
 312 Ismay Mrs Anna.
 316 Lurie Wm.
 318 Sinclair Mrs M A.
 324 Swisher J M.

MONROE STREET.
 116 Claus F W.

MONUMENT STREET, EAST.
 14 Hull Mrs S Y C.
 18 Jacobs Mrs Belle.
 108 Dickey Mrs M S.
 114 MacDowell Mrs Lillie.
 116 Morrin G W.
 118 Noble C E.
 215 Winn T M.
 220 Crawford J F.
 225 Harden R C.
 226 Merrill Mrs M B.
 232 Boarman Adelaide.
 304 Gazin W H.
 304 Horthrop C T.
 308 Winslow E W.
 310 Hardy C W.

Choiceest Real Estate
 For Sale and Rent
 CHAS. P. BENNETT

DESIGNERS ILLUSTRATORS ENGRAVERS
ROCKY-MOUNTAIN ENGRAVING Co.
 112 EXCHANGE PL. - COLORADO SPRS.
 HALF-TONE FINE CUTS COPPER & ZINC

COLORADO SPRINGS PAVING & TILE CO.
 505 W. HUERFANO ST. OFFICE 305 DE GRAFF BLDG.
 ARTIFICIAL STONE WALKS AND CARRIAGE BLOCKS

The Robinson Drug Co. Finest line of Drugs and
THE BUSY CORNER Drug Sundries in the city.
 Prompt Delivery Phone 4

THE HYDE PAPER CO. PRINTERS' SUPPLIES
 100-102 S. Victoria Ave. Pueblo, Colo.

PURE ICE MANUFACTURED FROM
 DISTILLED WATER
THE EL PASO ICE & COAL CO.
 PHONES 46 AND 91
 29 N. TEJON ST.

774 MON] R. L. POLK & CO'S. MOR

MOR DIRECTORY OF HOUSEHOLDERS. NEV 776

MONUMENT ST, EAST—Cont.

- 310 Lunney Mrs E K.
- 314 Sunderlin E B.
- 315 Durand Mrs E V.
- 317 Bayne A J.
- 318 Fitch C A.
- 321 Underhill Clarence.
- 322 Reasoner T L.
- 325 Fink F G.
- 326 Orendorff Mrs Julia.
- 330 Myers M K.
- 605 Howard C L.
- 606 Strain Charles.
- 608 White D W.
- 611 Bodenhamer Claude.
- 613 Henderson Solomon.
- 615 Smith S S.
- 616 McBain Edward.
- 619 Waters Lloyd.
- 620 Carter G G.
- 623 Massey F R.
- 624 Currie A E.
- 627 McNeill P H.
- 633 Bedford S L.
- 636 Matzunsky Ferdinand.
- 637 Patterson J P.
- 638 Morris C A.
- 642 Buggs Walter.
- 804 Norberg W J.
- 804 Williams K E.
- 807 Bates J C.
- 808 Irvin G B.
- 811 Hunter A L.
- 812 Leggett J T.
- 814 Summet T R.
- 815 Walter Mrs S E S.
- 819 Oberquell F A.
- 820 Barrett M J.
- 822 Parr L E.
- 826 Seeley B L.
- 827 Swan G E.
- 830 Dugan W C.
- 831 Worthing Mrs M E.
- 834 Duff Wm.
- 835 Jolly S M.
- 838 Beattie Thomas.
- 839 Goodrich G W.
- 839 (Rear), Lindberg Erick.
- 843 Hahn Mrs R A.
- 848 Losey LeRoy.
- 850 Oberquell August.
- 1006 Schaaf G E.
- 1016 Stonebraker S V.

- 1116 Prior C M.
- 1126 Webber F S.
- 1512 Crouch Edward.

MONUMENT STREET, WEST.

- 313 Reed Mrs J E.
- 316 Hoppe A C.
- 317 Saunders Harry.
- 321 DeWitt Elmer.
- 325 Weber C M.
- 329 Robinson C R.
- 515 Munson James.
- 520 Levy Gustave.
- 523 Johnson John.
- 528 Bouslog H C.
- 536 Barr J W.
- 538 McConnell W H.

MORENO AVENUE, EAST.

- 9 Hinningson Charles.
- 13 Miller A J.
- 19 Martin T H.
- 21 Swanson J A.
- 23 Lincoln J H.
- 111 Moore E H.
- 112 Fox James.
- 114 Fossler J A.
- 115 Burtnett Mrs L I.
- 117 Anderson J M.
- 120 Baker Mrs Carrie.
- 209 Brewington Frank.
- 502 Lee Wm.
- 526 Hawkins Hilliard.
- 532 Jackson Mrs S E.
- 532 Stout John.
- 533 Gray W H.
- 535 Green A L.
- 536 Tarrant J B.
- 539 Rollin Lydia.
- 540 Hunley Daniel.
- 546 Brooks Oliver.
- 548 Robinson E J.
- 552 Seymour M M.
- 707 Jarott Thornton.
- 711 Smith A L.
- 717 La Londe A F.
- 720 Thompson G S.
- 724 Epps Joseph.
- 724 McGaugh Alexander.
- 726 Cullom T A.
- 730 Peel J L.
- 740 Dozier Romulus.

- 744 Epperson R S.
- 804 Holman J H.
- 808 Battle A C.
- 810 Ford Mrs M E.
- 811 Ellis J B.
- 813 Carl J G.
- 816 Hill A M.
- 820 Ware C M.
- 826 Maxwell M A.
- 829 Alston T W.
- 830 Bronson J S.
- 838 Ford J W.
- 839 Esch W F.
- 842 Roe H S.
- 843 McKinney J H.
- 847 Cheadle S H.
- 912 Minor A J.
- 916 Rockwell E C.
- 918 Brown G L.
- 922 Kirby Mrs E F.
- 926 Anderson A H.
- 932 Henckell L E.
- 936 Reed Mrs Ella.
- 940 Bonser Edward.
- 944 Lair J A.
- 1012 Bunnell E F.
- 1022 Harbord O E.
- 1031 Steinmeyer Mrs Jennie.
- 1106 Peterson Rev F J.
- 1110 Bickford Mrs Jetta.

MORENO AVENUE, WEST.

- 5 Brusoe E E.
- 6 Needs Mrs Martha.
- 9 Gustin Sirbetts.
- 11 Triem W D.
- 12 Westerman J W.
- 12 (Rear), Crawford J A.
- 13 Mellender Mrs C A.
- 14 Clark J L.
- 15 Townsend J F.
- 16 Clark W T.
- 18 Patterson S B.
- 19 Plumlee Mrs M J.
- 20½ Van Hoozer Wm.
- 21 Kellogg F N.
- 22 Tinsley John.
- 25 Goed Samuel.
- 103 Higgins John.
- 107 Goss Mrs J E.
- 109 Pirtle H W.
- 111 Swaim R G.
- 113 Applegate Thomas.

- 115 Wright L M.
- 119 McClung B M.
- 121 Goodwin N A.
- 123 Storey W M.
- 207 Pollard Arthur.
- 214 Merritt Mrs M E.
- 218 Howard Mrs Nellie.
- 218 Rogers Charles.
- 222 Rogers George.
- 226 Stafford Mrs Rosa.
- 226½ Warehime Andrew.
- 301 Banks Charles.
- 311 Domensky Thomas.
- 813 Flanagan C A jr.

MT WASHINGTON AV, IVYWILD

- 17 Seitzinger J W.
- 21 Wing G C.
- 23 Wing J T.
- 27 Craig Charles.

MYRTLE STREET.

- 820 White Clarence.

NEVADA AVENUE, NORTH.

- 6 Frost W C.
- 10 Strang C G.
- 11 Masonic Temple Building.
- 12 Gill's Magnetic Massage Parlors.
- 14 Colo Free Employment Office.
- 15 King Mrs Alice C.
- 18 Barnes Wm.
- 18 Star Shoe Shop.
- 20 El Paso County Democrat.
- 20½ Bryant W T.
- 21 Eaton E J.
- 24 Hill D D.
- 29 Minard R W.
- 29 Temple Theatre.
- 32 Bragdon Samuel.
- 101 City Hall.
- 101 El Paso County Humane Society.
- 106 Yee Sam.
- 108 Erickson Peter.
- 110 O'Brien H T.
- 112 Smith C P.
- 116 Maxwell Mrs M R.
- 117 Dunan W A.
- 120 Geissler Charles.
- 123 Smith M H.

Colorado Midland Ry.

For SALT LAKE CITY, OGDEN,
 All Points in CALIFORNIA and
 the GREAT NORTHWEST

Gaebel-Clark Engraving Co.
 DESIGNERS, ILLUSTRATORS
 ENGRAVERS BY ALL PROCESSES
 Sixth and Court Sts.
 PUEBLO COLORADO

TRAVEL VIA
"Rio Grande Lines" Best Service
 Finest Scenery

ENTERPRISE FURNITURE CO.

PHONE
MAIN
1264

TENTS, AWNINGS AND WINDOW SHADES

129-131 E. HUERFANO ST

776 NEV

R. L. POLK & CO'S.

NEV

NEVADA AVE, NORTH—Cont.

124 California Fruit Store.
124 Cromeenes H C.
126 Dad's Shoe Repairing Parlors.
126 Goede J V.
130 MacDonald Rachel.
211 First Christian Church.
211 (Rear), George W W.
215 Thompson Mrs Mattie.
219 Wilder Mrs J W.
227 Johnson E E.
231 Madsen H P.
313 Swanson A E.
316 Andress J M.
318 Christopher D I.
322 Crum G A.
323 Gaskill Mrs M C.
323 Remsen Rev H R.
324 Buster J M.
327 Hoagland H W.
328 Campbell J C.
329 Bourk C A.
330 Callaway W J.
330 Palmer Mrs L C.
403 Ziegler G O.
409 Rhoads Mrs A T.
409 Schneider Max.
410 Jones W C.
412 Peabody Mrs A E.
412 Swan J A.
415 Moore L C.
416 Daugherty Mrs B P.
418 Hopkins A G.
418 Wolf J S.
418 Zobrist Mrs P E.
419 McIntyre Mrs G E.
419 Thedinga J H.
423 Linn D C.
423 Wilcox Rev C B.
424 Campbell W A.
428 Moses H C.
429 Bacon W H.
432 Robbins Mrs G S.
504 Arnold W W.
505 Arnold W G.
510 McGovney Mrs E E.
515 Harrel Wm.
517 Gardner J H.
518 Timmons E L.
523 Martin W B.
523 Sindlinger D C.
524 Fenner D R.
529 Sloane T A.

601 Rigg R W.
614 Stark W C.
618 Peck Mrs L D.
622 Lansing Mrs S M.
623 Kinsman H K.
627 Nye S N.
632 Castello F F.
705 Nichols W S.
706 Swan W H.
711 Hays Lee.
712 Williams Mrs M H.
715 Gandy W H.
719 Van Diest E C.
720 Hawkins J D.
723 Young H A.
724 Sheehan Misses.
727 Lowell B F.
730 Burgess W N.
801 Rumsey S L.
805 Martin, Blackman & Brown.
808 Casemont D D.
808 Stein Rev A W.
809 Ramey Albert.
815 Orris J B.
815 Sanner S H.
816 Tayloe M L.
818 Metzler F T.
828 Elliott J W.
905 Holder C A.
911 Johnson Mrs M E M.
911 Reynolds W S.
917 Peck F G.
921 Buckman G R.
929 Wetmore C C.
929 Witbeck Fanny.
1001 Lennox W G.
1015 Seldomridge H H.
1019 Van den Arend Nicolaas.
1029 Johnston W C.
1105 Lockhart Mrs E C.
1106 Arthur C A.
1117 Davis H K B.
1121 Reynolds G E.
1124 Bissell F A.
1125 Sigma Chi Fraternity.
1128 Dern J G.
1129 Scully D J.
1130 Tucker Beverley.
1201 Schlesinger Isidore.
1203 Thomas D W.
1205 Pelta Charles.
1215 Riddle W E.
1215 Quigley M E.
1216 Whitehead Bramley.

MUETH'S CANDIES, CAKES, ICE CREAM

Where Quality is the First Consideration

26 North Tejon Street

NEV

DIRECTORY OF HOUSEHOLDERS.

NEV 777

1220 Brigham T S.
1223 Woestman E F.
1224 Livermore Oscar.
1231 Giddings R O.
1232 Lieberknecht Mrs Anna.
1303 Carlton H M.
1305 Waldron F B.
1311 Flesher L A.
1312 Davis W A.
1316 Fisher T J.
1319 Grimmell G H.
1320 Howbert Edgar.
1324 Brooks F E.
1327 Prichard M L.
1328 Waters J H.
1331 Magruder A C.
1335 Ward R E.
1339 Lennox John.
1343 Weir R D.
1404 Giddings L A.
1411 Finkelstine D J.
1414 Miller J K.
1415 Ensign E T.
1420 Emery C E.
1423 Johns Mrs C D.
1424 McKesson C L.
1428 Gardner Mrs Jane.
1430 Puffer L A.
1431 Dickinson Charles.
1437 Ullrich E J.
1503 Thomas Mrs S R.
1504 Morse I J.
1507 Hemenway O E.
1511 Chase A J.
1512 Adams J T.
1513 Sharer E C.
1516 Shearer J P.
1519 Kurie C W.
1520 Strachan Wm.
1524 Tripp G B.
1527 Whitney E L.
1528 Lloyd Wm.
1532 Hanna S J.
1601 Russell R P.
1609 Sharp A G.
1615 Burns T F.
1616 Morton R F.
1619 Morrell A W.
1620 Grover B B.
1621 Howe J W.
1624 Compton N I.
1627 Newmar Mrs A V.
1628 Mitchell W S.
1629 Ballard F L.

1630 Woodworth Harmony.
1702 Wilson G Y.
1705 Neise C O.
1708 Cox T W.
1712 Ritter E A.
1715 Shoup O H.
1716 Aitken L L.
1718 Woodward E C.
1719 Wright C J.
1723 Weaver J E.
1724 Upton D L.
1727 Avril Frank.
1728 Hill G H.
1730 Arcularius F H.
1802 Kramer Emanuel.
1806 Whitehead C C.
1807 Franklin Lewis.
1811 Howe G M.
1812 Randall C H.
1814 Campbell J W.
1814 Cooper Mrs P B.
1815 Tucker F S.
1819 Sanderson J T.
1820 Clark C L.
1824 Ederle C F.
1828 Barney C H.
1829 Scholz S B.
1832 Woodruff A F.
1912 Dannevik M S.
1916 Walton C H.
1920 Watson R B.
1924 Shapleigh R W.
1928 Hamilton H A.
1930 Jacobs John.
2004 St John W B.
2008 Bowers E D.
2012 Karr Mrs M E.
2014 Rees John.
2015 Lesley Percy.
2017 Kimble C A.
2017 Souder Susie.
2020 Wolfe S T.
2023 Carter M E.
2024 Dennison C M jr.
2025 Winston M C.
2028 Bowersox W I.
2029 Grannell W W.
2030 Musick W O.
2103 McKibben W B.
2104 Neeper E R.
2105 Whitthorne W C.
2108 Waterton W R.
2111 Bispham W C.
2112 Glackin J W.

Electro-Thermatorium and Sanitarium Treatment Rooms
124 S. Tejon Street

PURE ICE MANUFACTURED FROM
DISTILLED WATER
THE EL PASO ICE & COAL CO.
29 N. TEJON ST.
PHONES 46 AND 91

THE WATERMAN PRESS

Printers and Publishers

112 E. Cucharra St.

WE PRINTED THIS DIRECTORY

Phone Main 1154

Read "The Gazette"

Every Morning
in the Year at 60c Per
Your Door, for Month

ALL THE WORLD NEWS ALL THE LOCAL NEWS ALL THE BARGAIN NEWS

THE HOUSTON LUMBER CO.

20 to 32 W. Vermijo Ave.
Tel. Main 102

Wholesale and Retail
LUMBER AND MILL WORK

778 NEV

R. L. POLK & CO'S.

NEV

NEVADA AVE, NORTH—Cont.

2115 Hills J L.
2116 Crew L W.
2119 Morris W S.
2120 Bower I G.
2120 Bower I G & Son.
2121 Koke Frank.
2124 Harmonson Mrs Libbie.
2127 West F L.
2128 Nichols W S.
2129 Flora W W.
2203 Graff Mrs Elizabeth.
2204 Duer G A C.
2207 Whitehead J S.
2208 Cushing Imogene.
2211 Arnold R H.
2216 Voigt W R.
2220 Bartlett W L.
2309 Higgins D P.
2317 Mills J T.
2327 Lanter D B.
2411 Patterson Alexander.
2414 Poley H S.
2419 Morrison James.
2419 Parberry G M.
2427 Hartman Mrs O M.
2515 Teal M L.
2519 Patterson T M.
2520 Hegener Joseph.
2527 Patterson G W.
2607 Frick Mrs Mary.
2609 Shields John.
2613 Johnson I C.
2615 Owen Mrs M C.
2617 Abels W J.
2619 Crumrine James.
2622 Nellessen E H.
2625 Elliott Mrs Elizabeth.

NEVADA AVENUE, SOUTH.

Mining Exchange Bldg.
Birdsall J A J.
Colorado Springs Mining Stock Assn.
Exchange Registry & Guarantee Co.

Room

200 Woods Inv Co.
201 Cullens J C.
203 Empire Water & Power Co.
203 Taff G A.
205 Otis & Hough.

208 Colorado Springs & Cripple Creek Dist Ry.
208 Midland Terminal Ry.
208 Florence & Cripple Creek R R.
211 Macdermid Kenneth.
213 Taylor R B.
301 Dist Attorney's Office.
301 Hamlin C C.
301 MacNeill C M.
301 Penrose Spencer.
301 Sherwin F L.
301 United States Reduction & Refining Co.
305 Armstrong H G.
305 Irwin G M.
309 Mary McKinney M Co.,
313 Hawkins C M.
313 Mason H M.
313 Orr & Cunningham.
315 Pettingell F H.
317 Trowbridge Henry.
318 Elston J A.
318 Lasater C M.
401 Bernard S S.
402 McKinnie J R.
405 Bendle A J.
405 Davie Bldg & Inv Co.
405 Davie Realty Co.
405 Davie R P.
412 Colorado Springs & Cripple Creek Dist Ry.
416 Colorado Springs Catholic Register.
420 Hobbs F J.
421 El Paso Cons G M Co.
501 Bassett L W.
501 Carpenter D F.
501 Collins O E.
501 Curtin T E.
501 Fruit Belt Power & Irrigation Co.
501 Gilpin Francis.
501 Hall H C.
501 National Surety Co.
501 Ocean Accident & Guarantee Corp.
501 Rocky Mtn Bank Note Co.
501 Sunderlin E A.
505 Clyde Timber Co.
506 Wright J W & Co.
509 Shove, Aldrich & Co.
515 Gandy N S.
515 Rouse L H.
517 Hart A E.

Stowman's
EVERYTHING FOR EVERYBODY

"ALWAYS AFTER
YOUR TRADE"
PHONE 467

NEV

DIRECTORY OF HOUSEHOLDERS.

NEV 779

NEVADA AV, SOUTH—Continued.

19 Springer R R.
19 Taylor E H.
24 Gough Hotel.
26 Thompson Mrs T F.
26 Wilkins George.
105 Westfall Mrs M R.
107 Millen Mrs E F.
107 Millen J M.
108 Quong Chin.
115 Irvin Edwin.
117 Hamilton Mrs Jennie.
118 Gates Russell Merc Co.
118 (Rear), Carter I S.
118 (Rear), Dabbs A J.
118 (Rear), Franklin L F.
118 (Rear), Peck J W.
119 Miller D W.
120 Easton Furn Rooms.
120 Faulkner Nathaniel.
121 Scofield Wm.
122 Ax Minnie.
122 Windsor The.
123 Peer L A.
123 Williams J H.
123 (Rear), Rose E C.
124 Ljungberg A T.
125 Ward Mrs S A.
125 (Rear), Tompkins & Hickman.
126 Ljungberg A T.
130 Massey R B.
128 Golden Rule Grocery & Market.
128 Koke Frank.
131 Long B H.
131 Tattersall James.
201 Donnan La Faun.
201 Wiley J M.
205 Carter Isaiah.
205 Davis Mrs Louisa.
209 Atkinson Mrs N J.
215 Price W W.
223 Higday Jennie.
314 Keeler Mrs Florence.
315 Bolton J M.
317 Curtis Mrs Lizzie.
319 Johnson Mrs Leavy.
321 Koehler Mrs Mary.
322 Draper E F.
323 Ash J W.
324 Pepper Hubbell.
326 Cline H T.

326 (Rear), Cline & Rollins.
327 Hayman F C.
330 Rosenberg Benjamin.
331 Schott J H.
402 Volkman A F W.
403 Crookshank J B.
405 Scholl H C.
405½ Shriwise August.
406 Zimmerman C L.
407 Agard Harry.
409 Miller O F.
410 Walter Carl.
412 Welch Mrs Delia.
412½ Glass W E.
413 Marble T S.
413 (Rear), Smith Katherine.
414 Slinker Burton.
415 Oldfield M G.
415½ Richards G C.
417 Jones G H.
418 Banning W M.
419 Sorensen S J.
421 Frazee C U.
423 Castlebury Wm.
424 Little J E.
426 Welch Mrs Emma.
429 Berwick F A.
430 Wilson Napoleon.
432 Walton Mrs Bertha.
502 Kramer C S.
503 Miller A J.
505 Basham J N.
506 Holmes W H.
507 Cottrell Eugene.
508 Schranz H C.
508 (Rear), McFarland A B.
509 Gardner C P.
510 Trueblood R F.
513 Douglas H T.
514 James W A.
515 Work D C.
516 Geier W M.
517 Sauer Adolph.
518 Robertson John.
518½ Sunderlin J M.
519 Knight H D.
522 Pepper R E.
525 Schumacher Albert.
526 Nichols E A.
530 Clough Richard.
601 Wickham Mrs Edith.
602 Kittredge L O.
606 Wise Mrs Clara.
607 Marlow W D.

"THE NAME A GUARANTEE OF QUALITY"
OTIS ELEVATORS

B. BENTON

Show Cases, Stair Building and
General Repair Work

116 Exchange Place

Phone Red 233

TRAVEL VIA **"Rio Grande Lines"** Best Service
Finest Scenery

PURE ICE MANUFACTURED FROM
DISTILLED WATER
EL PASO ICE & COAL CO.

29 N. TEXON ST. PHONES 46 AND 91

THE EL PASO ICE & COAL CO.
 PURE ICE MANUFACTURED FROM DISTILLED WATER
 28 N. TEXON ST. PHONES 4E AND 3I

ALEX. MacKENZIE Latest Domestic & Imported
THE TAILOR PATTERNS
 21 East Bijou St. Tel. Main 1193

780 NEV

R. L. POLK & CO'S.

NON

NEVADA AVE, SOUTH—Cont.

- 610 Schlender Mrs Gertrude.
- 612 Austin W S.
- 612 Bunn Scott..
- 614 Albin Carl.
- 615 Southworth A E.
- 616 Dickinson M A.
- 618 Grimes O P.
- 619 Summer D M.
- 701 Truex R C.
- 702 Land J R.
- 705 Ryall Mrs Sophronia.
- 706 Blackstone Mrs M J.
- 709 McCabe Mrs E J.
- 710 Guthrie G H.
- 713 Hinshaw J M.
- 714 Dick A C.
- 718 Downs Mrs Ellen.
- 719 Gamble Philip.
- 722 McGarry D F.
- 725 Hedges G W.
- 801 Helfer David.
- 810 Fogelsong C M.
- 814 McMichael W J.
- 816 Wassarstrom Adolph.
- 818 Clute N F.
- 822 Stagg Benjamin.
- 826 Baker P M.
- 832 Mount Olive.
- 901 Lusk A L.
- 902 Evans Mrs S J.
- 903 Dillon Mrs S L.
- 905 MacNew Mrs Emily.
- 909 Tyler J R.
- 911 Beard H W.
- 917 Cavanaugh J R.
- 925 Little Mrs A D.
- 927 Smith C J.
- 945 Reisig Mrs A J.
- 949 Heinicke A E.
- 957 Douglas E I.
- 1001 Sagerser W L.
- 1003 Quillen J D.
- 1006 Nelson David.
- 1009 Duclo George.
- 1011 Gross David.
- 1015 Moyer E D.
- 1019 Russell Mrs M J.
- 1101 Gochnauer W A.
- 1104 Hiner M W.
- 1105 Colorado Kerosene Mantle Lamp Co.
- 1105 Hiller W A.

- 1109 Richards L W.
- 1110 McMahan A T.
- 1112 Philow F S.
- 1113 Gibbs H H.
- 1114 Reed R S.
- 1201 Hall & Baker.
- 1202 Truex J R.
- 1206 Jones H W.
- 1209 Eystr T J.
- 1210 Mierswa L E.
- 1216 Basham Mrs N I.
- 1401 Lackey R L.
- 1402 Burns J E.
- 1406 Riebling H F A.
- 1409 Kirkwood W L.
- 1410 McPherson Duncan.
- 1411 Carper Mrs H S.
- 1412 McPherson Duncan.
- 1414 Irvine D A.
- 1416 Graham J C.
- 1420 Stokes R L.
- 1424 Kittleman J G.
- 1502 Ward E E.
- 1510 Pearcy J W.
- 1614 Sanderson D C.
- 1622 Jenkins W B.
- 1625 Williamson W W.
- 1714 Wulff G H.
- 1716 Hume B F.
- 1720 Tuckerman C N.

NICHOLS COURT.

- 314 Pickett R J.
- 317 Bouslog B T.
- 318 Steckel E A.
- 321 Duncan C W.
- 322 Donnell Mrs M A.

NINTH STREET, SOUTH.

- 2 Hose Co No 3.
- 11 Brundage B B.
- 15 Harrison E M.
- 16 Snyder A M.
- 18 Brubaker J C.
- 214 Cottral F E.
- 406 Rigg Wm.
- 416 Miller J C.
- 504 Slater Mont.

NONI STREET, LIHUE.

- 9 Pearcy Samuel.
- 305 Verberg Garry.

PASTER & BLOOD

CARPENTERS AND CONTRACTORS
 SHOP 4 EAST KIOWA STREET TELEPHONE 801

NOR

DIRECTORY OF HOUSEHOLDERS.

PIK 781

NORTH MIDLAND PLACE.

- 322 Patterson P H.
- 324 Vallous Louis.

NORTH PARK PLACE.

- 104 Winne P C.
- 106 Dean W G.
- 106 Park Hotel.
- Denver & Rio Grande R R
 Pass Depot.
 Grier's Hotel.

OAK AVENUE, BROADMOOR.

- 7 Upton Mrs L H M.

OAK STREET, SOUTH.

- 110 Rahm W L.
- 114 Hill Gabriel.
- 116 Rusan M C.
- 118 Miller Mrs M E.

PALMER PARK BOULEVARD.

- 1112 Bowers W H C.
- 1119 Burke A N.

PARK AVENUE.

- 118 Feith Charles.
- 1209 Gilman Orick.
- 1432 Moore E C.
- 1532 Henness C S.
- 1707 Skinner W A.
- 1802 Wolf Frank.
- 1910 Reynolds J M.
- 2001 McArthur J E.

PARK COURT.

- 1017 Decker G A.

PELHAM PLACE.

- 2 Harter Ruth.
- 5 Weeks F H.
- 6 Brown M W.
- 7 Trovinger Mrs M C.
- 10 Taft Rev A N.

PENNSYLVANIA AVENUE.

- 1613 Barton Lovina.
- 1617 Anderson Mrs Emily.

- 1617 Hunt R D.
- 1618 Bailey Mrs Maria.

PHILADELPHIA AVENUE.

- 204 Dunlap Wm.
- 205 Wells E B.
- 206 Wilson Joseph.
- 211 Bartlett Mrs E I.
- 214 Austin G E.
- 218 Austin Eli.
- 222 Fields Wm.
- 225 Head Wm.
- 226 Hellums G W.
- 230 Waldie James.
- 231 Dennis Mrs Jane.

PIKE'S PEAK AVENUE, EAST.

- 2 Rock Island System.
- 3 Southern Floral & Postal Co.
- 4 Evening Telegraph.
- 4½ Chisholm, Matthew & Co.
- 4½ Miller W E.
- 5 Bennett C P.
- 5 Newbold & Co.
- 5½ Stainsky Gus.
- 6 Hillmer Mrs M D.
- 6 Hillmer R E.
- 6 Cheyenne Building.
- Room 7 Rock Island System.
- Cheyenne Apartments.
- Johnson Mrs Mattie.
- Shafer L H.

PIKE'S PEAK AVE, EAST—Contd.

- 7 China Jim.
- 8 Colorado Curio Co.
- 10 Kirschner E M.
- 10 Stone Mrs L M.
- 10½ Lawton A J.
- 11 Out West Printing & Stationery Co.
- 12 Aiken's Museum.
- 14 James Bros.
- 14 Warner & Damon.
- 14½ Irving Apartments.
- 15 Colorado Springs Gazette.
- 15 Donaldson D V.
- 15 Out West Printing & Stationery Co.
- 15 Wills, Spackman & Kent.

Tiger's Bicycle Shop
 118 East Huerfano St.
 Tel. Main 2525

All kinds of Repairing at lowest prices. We use the famous Tiger Tires

== DRINK ==
WALTER'S GOLD LABEL BEER

R. Forrester Geologist and Mining Engineer
 Makes Reports on Mines

212 to 218 Brooks Arcade
 (Opp. Knutsford Hotel)

Salt Lake City

PURE ICE MANUFACTURED FROM
DISTILLED WATER
PHONES 46 AND 91
29 N. TEJON ST.
THE EL PASO ICE & COAL CO.

H. A. SCURR, REAL ESTATE
LOANS & INSURANCE
TEL. BLACK 962 20 S. TEJON STREET

782 PIK	R. L. POLK & CO'S.	PIK	
PIKE'S PEAK AVE, EAST—Contd.			
15	Out West Building.	24 Johnson L K.	
Room		25 Dunnington F H.	
2	Reid H I.	25 Eye C W.	
4	Dodge C P.	25 Hagen & Cary Fuel & Feed Co.	
4	Lunt H F.	25 Scholz S B.	
8	Antlers Hotel Co.	25 State Realty Co.	
8	Colorado Springs Co.	26 Johnson Jewelry Co.	
8	National Land & Imp Co.	28 Perkins-Shearer Co.	
11	Bell W A.	29 Exchange Bank Bldg.	
11	Lundstrom J E.	Room	
16	Douglas & Hetherington.	1 Cohen E S.	
18	Colorado Brick & Artificial Stone Co.	1 Pacific Mutual Life Ins Co.	
	Colorado Springs Real Estate Exchange.	3 McCleary E L.	
PIKE'S PEAK AVE, EAST—Contd.			
15	(Rear), Bumstead Frank F & Co.	3 Allen R I.	
15	(Rear), Joslyn E H.	5 Nevada Portland G M Co.	
15	(Rear), Kester & Benson.	6 McKesson & Little.	
16	Wise & Rose.	8 Swift W M.	
17	Rocky Mountain Can Co.	14 Barnes Realty Co.	
17	Winkler, Davis & Black.	14 Hausdorft C J.	
18	Colorado Springs Electro Plating Co.	15 McKinnie E L.	
18	Kamber F J.	15 McKinnie L H.	
18	Wyman C H.	19 Eldridge L P & Son.	
18	Wyman C W.	21 Duncan H G.	
18	(Rear), Hill & Potter.	22 Witherell E H.	
18	(Rear), McFarland & LaLonde.	27 Morath Inv Co.	
19	Clowes C W.	28 Downs C A.	
19½	Davidson David.	PIKE'S PEAK AVE, EAST—Contd.	
19½	Merchants Lunch Room.	42 Hull T S.	
19½	Newberry & Mazetti.	101 El Paso Nat Bank.	
20	DeZelle Mrs Ella.	102 Robinson Drug Co.	
20	Pike's Peak Billiard & Pool Co.	104 Fleming C A.	
20	White J R.	104½ Downer The Real Estate Man.	
21	Nippon Art Co.	104½ Estill J T.	
21	Tagawa Mrs Y.	104½ Postal Telegraph-Cable Co.	
21½	Maddocks C E.	105 McRae Restaurant.	
22	Empire Theatre.	105½ Richardson H L.	
22	Verames Gus.	106 Frese H J.	
22½	Free Information Bureau.	106½ Hyatt & Major.	
23	Durkee Bldg.	107 Owl Drug Co.	
23	Bancroft W H.	108 Newsom & Holmes.	
23	Democratic Club.	110 Midland Block.	
23	Exchange Billiard Hall.	Room	
24	Johnson J D.	1 Modern Woodmen of America.	
		2 Chambers R L.	
		5 Marlow W D.	
		6 Independent Fuel Co.	
		7 Mullaney J F.	
		7 Mullaney & Phillips.	
		7 Wing H K.	

I'LL SEE YOU AT THE
FAIRYLAND Any Old Time from 1 to 11 P. M.
MOVING PICTURES
116 North Tejon Street Program Is Changed Three Times a Week

Chris Pedersen AGENT HILLYARD SECURITY
WINDOW FASTENER
Rear 20 E. Bijou :: Tel. Main 1639

PIK	DIRECTORY OF HOUSEHOLDERS.	PIK 783
9	Hunt Mrs Anna.	117 C S & I Ry Co.
10	Greenough E G.	117 International Realty Co.
11	Reed W H.	117 Rice D H.
12	Gould Land & Inv Co.	117 Stratton Estate.
15	Schaefer J L.	118 A T & S F Ry.
16	El Paso Cigar Co.	118 Wells, Fargo & Co Exp.
16	Mosher W W.	119 Colorado & Southern Ry.
17	Square Deal M & M Co.	119½ Fechter Geo & Son.
18	Globe Realty Co.	119½ Hook View & Sales Co.
19	Mutual Realty Co.	119½ Zieger C W.
20	Bacon W H.	120 Lotz & Saenger.
24	Morgan John G Brokerage Co.	121 Post Office Building.
26	Norton Inv Co.	Room
28	Grant R S.	1 Caseley W N.
29	Midland Realty Co.	1 Gray B F.
30	Pepper Hubbell.	3 Duer G A C.
30	Wieber F W.	3 Heath W S Cigar Co.
31	Peysen George.	4 Tiffany F B.
PIKE'S PEAK AVE, EAST—Contd.		
110	Tucker's Restaurant.	6 Cox T W & J E.
111	Rafield M S.	6 Ewing W T.
112	Aitken L L & Co.	7 Shelton & Smith.
112	Ajax Brick & Tile Co.	8 Pettit W E.
112	Colorado Springs Fuel Co.	11 Colorado Central Coal & Mining Co.
112	Lockwood H S.	11 Littell Bros Coal Mining Co.
112	New York Elec Co.	11 Pueblo Fuel & Mining Co.
112	Pike's Peak Fuel Co.	16 Montgomery Gray.
113	Jonson & Ederle.	17 Cheyenne Realty Co.
113	Peking Bazaar.	17 Franklin J I & Co.
113½	Barnes Building.	20 Hayman M & T Co.
Room		21 Rider Sam W & Co.
1	Lovan Realty Co.	22 Colorado Springs Land, I & T Co.
2	Pickard J A.	23 Harman J M.
2	Shepard W A.	24 Gwillim & Jackson.
8	Nevada-Masonic M & M Co.	24 Starrett C L.
9	Shaw W F.	25 Kistler P M.
10	Romig J R.	26 Gray W L.
15	Sampson Mrs L A.	27 Homestead Mining & Milling Co.
PIKE'S PEAK AVE, EAST—Contd.		
114	New Brunswick Billiard & Bowling Parlors.	28 Baker F J.
115	Fehringer Adolph.	28 Lee J A.
115	Neville D S.	29 Cheyenne Summit Ry Co.
115	Pike's Peak Pharmacy.	29 McMahan F M.
115	Warren J C.	29 McMahan L F.
116	McCreary & Fyffe.	29 Barbee-McMahon Inv Co.
116½	Warren Jewelry & Optical Co.	31 Leipheimer Nicholas.
117	Beeson E B.	32 Kinney & Kinsley.
117	Christopher W T.	34 Norvell J W.
		36 Newton W A.
		37 Boynton W S.
		37 Price W W.
		40 Hewitt & Allison.

TRAVEL VIA
"Rio Grande Lines" Best Service
Finest Scenery

PATENTS
CHARLES O. ERBAUGH
PATENT LAWYER
ENGINEER AND MACHINIST
COMMONWEALTH BUILDING
DENVER, COLO.

PURE ICE MANUFACTURED FROM
EL PASO ICE & COAL CO.
 DISTILLED WATER
 PHONES 746 AND 91
 29 N. TEJON ST.

CHARLES GEISSLER Contractor and Builder
 The Lowest Jobbing Rates
 TELEPHONE MAIN 844 120 N. NEVADA AVE. in Town

784	PIK	R. L. POLK & CO'S.	PIK
		PIKE'S PEAK AVE, EAST—Cont.	
121		Post Office Building—Cont.	
	Room		
41		Griffin S E.	
43		Young J R.	
44		Cheyenne Canon & Seven Falls Dev Co.	
44		Manitou Cliff Dwellers Ruins Co.	
45		Kurie C W.	
46		Neepier E R.	
47		Hayden H B.	
50		Colorado Springs Elks' Assn.	
50		Holland R L.	
50		Strachan W L.	
52		Sherman L E.	
53		Cornforth Arthur.	
55		Young H A.	
57		Spurgeon & Cassidy.	
59		Pease L A.	
62		Edsall Clarence.	
62		Tucker, Ballard & Co.	
65		Acacia Bldg & Inv Co.	
65		Acacia Hotel Co.	
65		Atkinson J W.	
67		Johnson C R.	
67		Johnson E S.	
67		Sanford J F.	
67		Smith M B.	
		PIKE'S PEAK AVE, EAST—Contd.	
122		Davis F F.	
122½		Colorado Press.	
122½		Daily Transcript.	
122½		Inter State Inv & Realty Co.	
122½		Light The.	
122½		Whitaker Printing Co.	
122½		Yeager C F.	
123		Post Office.	
124		Conway W F.	
124		Denver Times.	
124		Gardner M O.	
124		New Elk Hotel.	
124		Pike's Peak Restaurant.	
124		Rocky Mountain News.	
125		Bonbright Wm P & Co.	
126		Allonas J E.	
126		El Paso Sanitary Co.	
126		Griffin M K.	
126		Kahn Max.	
126		Martin A P & Co.	
126		Pike's Peak Moving & Storage Co.	
126½		Burke T F.	
126½		Post Office Barber Shop.	
127		Arkansas, Louisiana & Gulf Ry Co.	
127		Otis Wm A & Co.	
127		Otis & Hough.	
128		Stokes F E.	
129		Colorado Title & Trust Co.	
129		El Paso County Abstract & Title Guaranty Co.	
129		Mining Exchange Bldg.	
130		Kapelke H E.	
132		Pond Realty Co.	
134		Butcher D Y Drug Co.	
206		Hall Harry.	
214		Hotzel George.	
215		Goad S & Co.	
218		Fairleys & Law Undertaking Co.	
222		People's Grocery & Market.	
222½		Quackenbush M G.	
224		Clark W F.	
224		Jones Charles.	
228		Troxel H B.	
228		Ye Chelton Inn.	
302		Maxwell Joseph.	
303		Shirley The.	
303		Dixon Frank.	
304		Harlan A J.	
308		Ackerman Nelson.	
308½		Goede Peter.	
310		Kimball E N.	
310½		Barnes A T.	
312		Rensimer W S.	
314		Ballymena The.	
314		Terwilliger N Y.	
315		Price T A.	
318		Roach P F.	
318		Strevett Mrs Flora.	
319		Goldacker G P.	
322		Ackerman Nelson.	
323		Rinehart Mrs M C.	
327		Wharton Mrs Jane.	
329		Friedline J R.	
409		Wallace J D.	
414		Savage A J.	
415		Pearce Mrs S C.	
417		Dillon J K.	
420		Benbow T A.	
423		Tobias G M.	
428		Miller G H.	
429		Obland C H.	

BURGESS, FANCY BAKERY GOODS
 112 NORTH TEJON STREET

PIK	DIRECTORY OF HOUSEHOLDERS.	PIN 785
429	Winona Mills.	317 Linn Carl.
432	Haaga E F.	318 Howard C A.
436	Jones E L.	324 Martin M A.
440	Howard R A.	325 Piety W S.
444	Snyder W A.	418 Booth J R.
446	Rainey W A.	420 Reed J L.
506	Chappell Ora.	424 Martin W D.
510	Dickens S B.	430 Shaw C J.
512	Glenn Archibald.	432 Shaw C J.
513	Mercer Mrs E E.	507 Stoner K K.
515	McGinnis Fred.	509 Anderson Mrs Bessie.
515	Wallace W M.	512 Erickson P D.
516	Hasselmeier C F.	513 Coppernal R N.
517	Stark Thomas.	515 Martin Mrs E A.
518	Curli C H.	516 Hubbard A L.
520	Siney J H.	517 Myers Edward.
521	Blair C M.	519 Moler H E.
523	Garman T Q.	520 Freeman R A.
524	Phebus Mrs J S.	521 Duncan G W.
525	Connolly E J.	523 McClure J W.
527	McGinnis Mrs Mary.	524 Ryden E E.
528	Trautman Mrs E E.	525 McAlroy G W.
530	McClosky John.	526 Tusler R H.
531	Wackenbut Matthew.	527 Reed S P.
531	(Rear), Genther Ludwig.	528 Powers Mrs E A.
534	Santa Fe Hotel & Rest.	530 Plimpton Mrs E A.
536	Guinn M J.	531 Gandy E S.
540	Thorner C H.	602 Bowen H C.
617	Peck L M.	610 Capron LeRoy.
	Union Depot.	614 Bentall F N.
	Harvey News Stand.	702 Crabill Thomas.
	Wells, Fargo & Co Express.	706 Dummer J H.
	St Francis Hospital.	706 Ege M A.
734	Lorraine W T.	714 Stoner W H.
734	Weekly R S.	718 Gilbert J A.
736	Hartsock Wm.	718 Sheehan Kate.
738	Ormsbee C F.	719 Shafer E G.
1104	Harrison R K.	722 Potter C M.
1106	Radford L L.	807 Osborn Mrs S F.
1112	Jonson W H.	810 Stigenwalt C W.
1823	Harris J S.	811 Friedline Mrs Cordelia.
	Union Printers' Home.	817 Walker D S.
	Drake M A.	820 Eycler L A.
	PIKE'S PEAK AVE, WEST.	820 MacMillan K M.
303½	Coffee B L.	915 McKinney J H.
304	Holliman J M.	915 McKinney Mfg Co.
306	Shurtz T K.	915 Jones H H R.
308	Garman Mrs S H.	Washington School.
309	Chivington M M.	
310	Garman R R.	PINE STREET, NORTH.
312	Reid T W.	8 Phillips Richard.
313	Lloyd Patrick.	8½ Holliman F E.
315	Phillips A D.	11 Holmes Mrs C H.
		12 Adams J B.

Eclipse Boarding & Sale Stable

W. E. Whitcraft, Mgr.
 15 W. Cochran Phone Main 1199
 Colorado Springs, Colo.

For California SEE THAT YOUR TICKET READS via
"The Salt Lake Route"
 The New Line. SHORTEST and BEST

YOU GET THE SERVICE at the **PIONEER BARBER SHOP**
 AND IT DON'T COST ANY MORE
 12 S. TEJON ST. PHONE BLACK 961
 TEN CHAIRS EXPERT ARTISTS ONLY EMPLOYED

COLO. MINERAL WATER CO. J. R. BALLARD, Prop.
Telephone 583
PLAIN PURE SPRING WATER FOR TABLE USE
AND WATERS FOR MEDICINAL PURPOSES

110 EAST
PIKE'S PEAK AVE.
COLORADO SPRINGS
COLORADO

Tucker's Restaurants
WE WANT YOUR PATRONAGE

1640-1644
CHAMPA STREET
DENVER
COLORADO

THE EL PASO ICE & COAL CO.
 PURE ICE MANUFACTURED FROM
 DISTILLED WATER
 29 N. TOLON ST. PHONES 46-ND 91

786 PIN R. L. POLK & CO'S. PLA

PINE STREET, NORTH—Cont.

- 15 Hawk Mrs Annie.
- 19 Paulson Mrs Mary.
- 23 Turumire Jesse.
- 27 Nixon F I.
- 29 Ellingwood Mrs Amanda.
- 110 Hess H H.
- 114 Murray Mrs Susan.
- 323 Ekengren Fred.
- 329 Dougherty J J.
- 335 Peck Mrs E M.
- 404 Peck Wallace.
- 408 Briley W F.
- 412 Grass H W.
- 416 Bagley Mrs O F.
- 420 Herbert C D.
- 423 Moebert A F.
- 424 Organ F B.
- 506 Herbs C B.
- 511 Potter Mrs Mary.
- 514 Mason G W.
- 516 Huntley Harrison.
- 517 Hoffman Edward.
- 601 Hunt I S.
- 604 Hunt P M.
- 607 Stevenson A B.
- 608 Conger O D.
- 610 Lomax John.
- 616 Oldham W H.
- 618 Phillips Wm.
- 701 Cowan W H.
- 706 Gustavson E D.
- 707 Wirth Jacob.
- 708 Davis A F.
- 708 Hennigar Mrs Laura.
- 714 Lay John.
- 715 Jared Sidania.
- 717 Hunnel J M.
- 718 Riech John.
- 721 Macon J W.
- 723 Russell B F.
- 723 (Rear), Cowan J A.
- 727 Tremaine D S.
- 730 Merritt A M.
- 731 Lewis H T.
- 732 Council Rev J I.
- 735 Adams I A.
- 736 Canott F L.
- 737 Wilson W M.
- 740 Reid W M.
- 744 Kirby G L.
- 744 Wheeler Milton.
- 745 Sly L A.
- 747 Kurz I E.

- 818 Miller Mrs A E.
- 819 Hamilton J T.
- 820 Schoonmaker M L.
- 823 Wallace Mrs S H.
- 827 Emery S D.
- 828 Mohler C E.
- 833 Sipes E T.
- 834 White G W.
- 920 Knight Lester.
- 928 Hobbs J S.
- 930 Berry J H.
- 934 Martin Mrs Margaret.
- 938 Clay H C.
- 1024 McFarland W J.
- 1030 Becquet John.
- 1118 Luscombe R H.
- 1122 Eaton C A.
- 1128 Ricks Joseph.

PINE STREET, SOUTH.

- 1402 Christian Wm.
- 1403 Babcock S M.
- 1404 Jameson Mrs K J.
- 1408 Nixon Wm.
- 1416 Shelley W J.

PLATTE AVENUE, EAST.

- 17 Conner M M.
- 19 Weigert J H.
- 21 Duncan H G.
- 23 Meislahn Edward.
- 27 Childs S S.
- 30 El Paso Club.
- Paris Drug Co.
- Acacia Hotel.
- 116 Allen W C.
- 118 Allen W C.
- 122 Humphrey J F.
- 126 Gambriell C S.
- 205 Read S W.
- 219 Doyle Mrs J H.
- 221 Woolsey C G.
- 223 Gustafson J W.
- High School.
- 302 Walsh James.
- 308 Keith F M.
- 311 Polant Isidore.
- 315 Finkbiner Rev J W.
- 316 Frost C A.
- 316 Gullion W T.
- 319 Franklin P J.
- 321 Blackburn H B.
- 329 Hausdorf C J.
- 409 England Wm.

PLA DIRECTORY OF HOUSEHOLDERS. PLA 787

- 409 Woods Mrs Jennie.
- 411 Britton Ernest.
- 418 Milburn T W.
- 419 Swope Mary.
- 423 Dunn Mrs Tryphena.
- 426 Bachmann Misses.
- 427 Stout Mrs M M.
- 428 Cooper Lillian M.
- 423 Ralcy G E.
- 434 Jones A A.
- 434 (Rear), Norling Mrs Martha.
- 501 Stone Mrs S E.
- 509 Dickinson Mrs M T.
- 511 Anderson Mrs Caroline.
- 512 Taylor Lewis.
- 514 Bellamy Philip.
- 515 Kelley R L.
- 516 Farr Mrs A G.
- 519 Hoyt C C.
- 520 Conwell C E.
- 522 Pardew J B.
- 523 Hastings W S.
- 527 Weiher A C.
- 534 Reese Mrs Adelaide.
- 535 Ginger L T.
- 538 Wade C B.
- 539 Tiffany C J.
- 540 Uthoff August.
- 541 Gaunt C B.
- 541 1/2 Mullaney F A.
- 543 Matthews E P.
- 544 Mortimer J H.
- 547 Vanatta J K.
- 550 Spohr J H.
- 553 James A J.
- 554 Evans Mrs Anne.
- 554 Hetherington M D.
- 555 Whitney F D.
- 556 Fakler F P.
- 557 Haven G C.
- 558 Dayton G F.
- 561 Winter E J.
- 562 Conner A F.
- 706 Dolph C W.
- 709 Barnett Jeremiah.
- 710 Davis Mrs L M.
- 710 (Rear), Sears C D.
- 711 Hesser C W.
- 714 Hurley M B.
- 714 Stam Mrs I C.
- 715 Butts Minnie.
- 717 MacNeil Daniel.
- 718 Sherman I V.
- 721 Socolofsky G G.

- 722 Matteson Bengt.
- 722 (Rear), Mickle J M.
- 725 Cameron H B.
- 726 Webber F J.
- 730 Hardman O C.
- 733 Robbins T H.
- 734 Bale E C.
- 735 Calland W K.
- 737 Hewitt Mrs N B.
- 738 Nissley H R.
- 742 Lindelof Christopher.
- 746 Robinson C D.
- 802 Hockenson Mrs Caren.
- 802 Stunkard J R.
- 802 (Rear), Munsey M M.
- 806 Love W P.
- 810 Houston R W.
- 814 Conner A F.
- 814 Stewart Mrs M F.
- 820 Rolfe A J.
- 824 Daily W C.
- 828 Fletcher F M.
- 830 Anderson W C.
- 834 Cowen W W.
- 840 McIntosh H B.
- 842 Sebring W L.
- 916 Ahrens W T.
- 1018 Hill Harry.
- 1021 Starnes M E.
- 1026 Jaques Alma.
- 1028 Nettleton C A.
- 1030 Finney P R.
- 1034 Moore W G.
- 1040 Koons S R.
- 1109 Day Alexander.
- 1117 Allen S S.
- 1119 Peasley W M.
- 1202 Springer S H.
- 1210 Egger W J.
- 1210 Lockwood H S.
- 1212 Olmsted J E.
- 1302 McCumber C H.
- 1314 Gill T F.

PLATTE AVENUE, WEST.

- 210 Christian John.
- 218 Madole R S.
- 220 Renault Marcel.
- 228 Guire J M.
- 230 Montague Joseph.
- 234 Rockett H M.
- 302 Bowden J S.
- 308 Howard A J.

BINGHAM
 PHOTOGRAPHER
 Kodak Finishing a Specialty
 18 S. Tolon St. Tel. 678

Our Printing Is Up-to-Date
Public Opinion Printing Co. 11 East Kiowa St.

TRAVEL VIA **Best Service**
"Rio Grande Lines" **Finest Scenery**

PHONE **For the Prompt Plumbers** PHONE
13 Barnes-Stephens Plumbing & Heating Co. 206 North Tejon St. **13**

THE EL PASO ICE & COAL CO.
 PURE ICE MANUFACTURED FROM DISTILLED WATER
 29 N. TEJON ST. PHONES 46 AND 91

788 PLA R. L. POLK & CO'S. PRO

PLATTE AVE, WEST—Cont.

- 310 Lyons J B.
- 316 Peterson A W.
- 317 Strobel Paul.
- 320 Smith M V B.
- 326 Wharton W J.
- 330 Probst Albert.
- 408 Gill Mrs F A.
- 411 Wood E J.
- 412 Rankin D J.
- 415 Smith F R.
- 416 Whalen W C.
- 417 Fackerell Mrs Theresa.
- 426 Wilson R R.
- 502 Harris A C.
- 508 Lindsey J M.
- 510 Bell M E.
- 515 Bryant Z D.
- 516 Kern A C.
- 518 Krieg M N.
- 524 Youngdahl Mrs H O.
- 615 Woods O M.
- 615½ Peaslee W H.
- 616 Paul Mrs G L.
- 618 Huntley H H.

PORTLAND AVENUE.

- 621 Bailey Rev Robert.
- 310 Holmes W C.
- 311 Colben Daniel.
- 314 Pierce Jephthah.
- 315 Logan D T.
- 316 Harden G W.
- 317 Christian Frederick.
- 319 Howard W D.
- 320 Howard G W.
- 322 McDonald Mrs Alice.
- 323 Williamson G R.
- 326 Blower Samson.
- 328 Behrens Frederick.
- 340 Rohrbach Christopher.

PORTLAND BOULEVARD.

- 520 Flanagan Frank.
- 720 Thomas Thomas.

PROSPECT STREET, NORTH.

- 19 Link C M.
- 23 Robinson Stanley.
- 23 Schwanbeck Mrs D K.
- 27 Shelby I N.
- 29 Satterfield J L.

- 107 Campbell Mrs M W.
- 111 Ellis Robert.
- 111 Gilbert M E.
- 216 Dickson Albert.
- 216 Wright Mrs M S.
- 218 Grover Mrs N M.
- 222 McKenzie Kenneth.
- 224 Finney C F.
- 225 Koons Virgil.
- 226 Finney Harvey.
- 226 McAdams R T.
- 227 Bruce J H.
- 230 Anderson Grocery Co.
- 230 Testerman H L.
- 231 Bailey W G.
- 231 Wilson J M.
- 232 Radcliffe J H.
- 234 Kehoe J C.
- 248 Simmons W A.
- 311 Ketchum J H.
- 311 Liles E H.
- 314 Sturman J H.
- 315 Simmons W A.
- 319 Helfrich LeRoy.
- 322 Clarke Rev E J.
- 322 Smith E A.
- 416 Zillmann O E.
- 418 Potts H R.
- 422 Platts Mrs Harriet.
- 424 DeVinney J H.
- 428 Quinby J R.
- 432 Gepford J D.
- 436 Fleming S B.
- 438 Linney L F.
- 442 Draper H B.
- 507 Russell Rev F A.
- 513 Reorganized Church of Jesus Christ of L D S.
- 519 Davis E A.
- 523 Sackman O D.
- 524 Hawkins Mrs Katherine.
- 525 Davis Mrs Lizzie.
- 612 Eckstein Charles.
- 612 Erwin S F.
- 615 Mason Wm.
- 616 Lindgren Mrs E M.
- 619 Kelley J V.
- 624 Reeser E P.
- 632 Delashmutt Dudley.
- 636 Hare H H.
- 702 Kimerer W F.
- 715 Shellenberger S E.
- 720 Quick Mrs Basha.
- 814 Williar H A.

Ask for Original **"Manitou"** Table Water
 and Ginger Champagne
 Beware of Substitutes
 Absolutely Pure and Natural
 The Manitou Mineral Springs Co.

PRO DIRECTORY OF HOUSEHOLDERS. RIO 789

- 820 Wiley J E.
- 822 Bell D N.
- 830 Fraser Andrew.
- 916 McHenry J M.
- 1201 Kellerman S L.
- 1209 Garry R J.
- 1217 Margeson Emma.
- 1217 Yeomans A J.
- 1227 Reade J H.
- 1233 Gustavson C L.

PROSPECT STREET, SOUTH.

- 101 Starr Mrs Clementine.
- 105 Colville J D.
- 108 Galley W S.
- 112 Filson J R.
- 114 Rankin R D.
- 119 Vezey H S.
- 125 Marshall J L.
- 129 Schaaf J H.
- 203 Johnson Mrs Anna.
- 208 Stigenwalt R T.
- 214 Payne R H.
- 218 Jackson Elijah.
- 231 Moody E W.
- 302 Woodring C L.
- 303 Clark Floyd.
- 327 Picketts James.
- 418 Kennedy Mrs E P.
- 508 Robbins Mrs A R.
- 510 Talmadge Mrs S E.
- 512 Strohm Mrs Anna.
- 518 Booth J D.
- 519 Ford C O.
- 522 Stum J W.
- 532 Orr J A.

PUEBLO AVENUE.

- 116 Foulkes Wm.
- 119 Schaeede Paul.
- 121 Weeks Matthew.
- 122 Stockwell Mrs Bertie.
- 214 Bates Jeremiah.
- 216 Lewis Mrs Josephine.
- 218 Moore T H.
- 220 Green Mrs L M.
- 222 Jones S B.
- 229 Johnson Rev R W.
- 230 Evans Mrs Josephine.
- 232 McElvogue Peter.

RAMONA AVENUE, IVYWILD.

- 14 Peifer E A.
- 17 Belschner L G.

- 21 Hope P P.
- 25 Wilson W L.

RIO GRANDE STREET, EAST.

- 10 Wells Mrs Georgia.
- 12 Kellogg H J.
- 18 Twombly J C.
- 24½ Landmesser Otto.
- 112 Stark J T.
- 115 Lee Mrs K M.
- 119 Alexander W B.
- 119 Clendenin T W.
- 121 Heavrin J B.
- 122 Hodges James.
- 124 Snyder J C.
- 126 Borden Mrs Melissa.
- 209 Dulin Mrs M A.
- 210 Woods John.
- 213 Burno Stanley.
- 216 Borden W D.
- 216 Venerable J H.
- 220 Easley O H.
- 222 Stagg Roy.
- 224 Kipp W E.
- 315 Long E D.
- 319 Moore Frederick.
- 329 Finley David.
- 523 Bright S R.

RIO GRANDE STREET, WEST.

- 10 Price John.
- 12 Keeton Samuel.
- 14 Cummings J W.
- 17 Thorp I V.
- 17 (Rear), Peale Mrs N A.
- 20 Kingsbury J L.
- 20 (Rear), Faulkner James.
- 22 Dorris J N.
- 23 Mayhew Mrs R A.
- 24 Ellis T G.
- 25 Heller J H.
- 26 Robinson G F.
- 30 Dukes J H.
- 32 Anderson Edward.
- 104 Meisner J L.
- 106 Harman L M.
- 108 Fisher C L.
- 112 Whorton Mrs Deborah.
- 114 Lavering J E.
- 115 Kelley D M.
- 116 Harris A R.
- 118 Holloway E L.
- 118 Jones Mrs S A.
- 119 Allen J E.

HOUSES TO RENT
 CHAS. P. BENNETT
 5 East Pike & Peak Ave

COLORADO SPRINGS PAVING & TILE CO.
 505 W. HUERFANO ST. OFFICE 305 DE GRAFF BLDG.
 ARTIFICIAL STONE SIDE AND LAWN WALKS

DESIGNERS ILLUSTRATORS ENGRAVERS
ROCKY MOUNTAIN ENGRAVING Co.
 112 EXCHANGE PL. - COLORADO SPRS.
 HALF-TONE LINE CUTS COPPER-ZINC

Prescriptions called for and delivered. Largest and most complete stock of fresh drugs in the city.

The Robinson Drug Co.
Telephone Main 4

790 RIO R. L. POLK & CO'S. ROY

RIO GRANDE ST, WEST—Cont.

- 120 Moyers W A.
- 121 Gibson E J.
- 122 Harris D W.
- 126 Nelligan Simon.
- 130 Martin D R.
- 208 Smith S J.
- 210 McKenzie Mrs N C.
- 212 Gachios Peter.
- 304 Kleinmeyer Mrs Johanna.

ROCK ISLAND AVENUE.

- 2228 Gowran Mrs M E.
- 2304 Bachman Arnold.
- 2316 Givens Mrs Mary.
- 2320 Matlock G R.

ROSITA AVENUE.

- 1528 Cozart S L.
- 1732 Blohm J J.

ROSWELL AVENUE.

- 1620 Hansen Hans.

ROYER STREET, NORTH.

- 409 Shepherd Mrs A M.
- 413 Black Mrs S M.
- 417 Preyor F P.
- 421 Hanna C A.
- 423 Bratton I H.
- 425 South Rev Henry.
- 509 Butts J A.
- 509 (Rear), Painter J S.
- 511 Marks Z W.
- 513 Lee Mrs C H.
- 515 DeFlon C F.
- 517 Crooks G A.
- 517 Martin H H.
- 519 Elstun J B.
- 520 Powell Bros.
- 521 Bradbury W E.
- 525 Mackey W J.
- 611 Decker Henry.
- 634 Lindquist G E.
- 637 Dix L E.
- 639 Fisher T M.
- 641 Allen R I.
- 701 Loper F J.
- 711 Jeffries Mrs M P.
- 721 Work F A.
- 724 Turner John.
- 815 Parker J L.

- 827 Moomaw John.
- 831 Long W F.
- 911 Anderson B C.
- 912 Pettigrew J J.
- 915 Young J I.
- 919 Shaw J M.
- 923 Rogers F N.
- 927 Danks Archibald.
- 931 Lee Allen.

High School Athletic Field.

- 1228 Cole A B.
- 1325 Martin A R.
- 1327 Campbell Thomas.
- 1335 Easton A G.
- 1335 Griswold Mrs L R.
- 1337 Bray T P.
- 1339 Dexter Frank.
- 1416 Foster J P.
- 1418 Baylis R A.

- 1430 Hempstead G A.
- 1430 Reynolds L E.
- 1431 Seyffert O W.
- 1504 Pitman C W.
- 1511 Crossman M E.
- 1515 Harris A V.
- 1526 Barnhart J W.
- 1527 Codd L A.
- 1527 Patchell F P.
- 1527 Shepard W A.
- 1601 Yeomans Joseph.
- 1602 Johnson J E.
- 1607 Herron W I.
- 1611 Keep Mrs E D E.
- 1612 Wooden M E.
- 1616 Waterman W R.
- 1619 Littell W F.
- 1620 Dickinson Oliff.
- 1621 Landeen Theodore.
- 1624 Jones T R.
- 1627 Talbert E H.
- 1628 Buss A E.
- 1631 Penman David.
- 1703 Peak W J.
- 1706 Bethel Chester.
- 1707 Herron A V.
- 1709 Pettit Lee.
- 1714 Curtis Mrs S D.
- 1717 Whitesell Mrs L M.
- 1717 Wooden Wm.

ROYER STREET, SOUTH.

- 631 Capps Timothy.
- 706 Rogers Mrs R B.
- 815 Johnson. W E.

THE HYDE PAPER CO. 100-102 S. Victoria Ave. Pueblo, Colo.

Wrapping Paper, Paper Bags, Writing Paper, Twine, Printers' Supplies, Stationery

ROY DIRECTORY OF HOUSEHOLDERS. SAI 791

- 817 McCullough W A.
- 817 Mason Arthur.
- 821 Stoddard S W.
- 906 Sorensen Nelson.
- 911 Witt R G.
- 912 Potts Wm.
- 915 Ashenden George.
- 917 Juengling J C.
- 920 Hollingshead Elijah.
- 922 Cone S R.
- 931 Altorfer Mrs Katherine.
- 931 Wilferth W H.
- 1001 Gibson H W.
- 1004 Bibb E L.
- 1005 Tobin Thomas.
- 1009 Enders W J.
- 1015 Hopper George.
- 1024 Benting R H.

SAHWATCH STREET.

- 113 Bassett Albert.
- 115 Bunnell E F.
- 317 Green Felix.
- 319 Williams Mrs Ada.
- 320 Whyte Robert.
- 321 Jones John.
- 323 Payne M B.
- 324 Vaneil R V.
- 325 Watson Allen.
- 409 Kimbrough Thomas.
- 413 Hancock Mrs Dora.
- 415 Inman Mrs Mary.
- 415½ Finley Mrs Mary.
- 601 Edwards T J.
- 608 Gillespie Mrs M H.
- 608 Staley W F.
- 615 Huntington Wilber.
- 618 Shove Mrs H R.
- 702 Gordon Wm.
- 703 Heller J H.
- 705 Thompson J S.
- 708 Heither A J.
- 709 Long J H.
- 712 Mitchell W F.
- 714 Evans J H.
- 715 Bibb C E.
- 716 Stealy H R.
- 717 Wise J C.
- 718 Born R W.
- 721 Rahm E H.
- 724 Weista Pauline.
- 725 Schmidt Adolph.
- 726 Amos J E.
- 802 Goss W A.

- 806 Stanley A E.
- 806½ Burrell A L.
- 807 Crumpler R R.
- 808 Nethers Wesley.
- 809 Daugherty W L.
- 809 (Rear), Fink Joseph.
- 810 Combs Silas.
- 815 Edwards Mrs F E.
- 817 Stayton Mrs Mina.
- 817 (Rear), McCants A L.
- 819 Mott M H.
- 822 Ottinger Harry.
- 823 Beery A E.
- 825 Hawkins James.
- 829 Keffer L W.
- 902 McConaughy D P.
- 906 Patton G C.
- 908 Graham John.
- 909 Paul J W.
- 910 Owen O R.
- 911 Clark Clifford.
- 911 Hamilton Cecil.
- 913 Powell B F.
- 915 Wiley C F.
- 916 Amidon F C.
- 918 Wheeler Mrs Lena.
- 919 Stone R M.
- 921 Alsbury Mrs O D.
- 922 Moore Mrs R A.
- 924 Acton T M.
- 925 Lyon Mrs Sarah.
- 1003 Slogon J C.
- 1007 Ryall W H.
- 1007 Sperber Julius.
- 1012 Eye C W.
- 1017 Chamberlain Mrs Nellie.
- 1024 Palmer H H.
- 1300 Pallas Joseph.

ST ELMO AVENUE, IVYWILD.

- 4 Haak A E.
- 8 Merrick G B.
- 11 Purbaugh Mrs Lucinda.
- 15 May T A.
- 19 Larrabee W P.
- 21 Stone A G.
- 27 Yates W E.

ST. VRAIN COURT.

- 102 Arcularius F H.
- 104 Fairley D B.
- 106 Solenberger A R.
- 110 Perry G M.
- 112 Armstrong H G.

Colorado Midland Ry.

For SALT LAKE CITY, OGDEN,
All Points in CALIFORNIA and
the GREAT NORTHWEST

PURE ICE MANUFACTURED FROM
 DISTILLED WATER
THE EL PASO ICE & COAL CO.
 29 N. TEJON ST. PHONES 46 AND 31

Gaebel-Clark Engraving Co.
DESIGNERS, ILLUSTRATORS ENGRAVERS BY ALL PROCESSES
Sixth and Court Sts. PUEBLO COLORADO

TRAVEL VIA **Best Service**
"Rio Grande Lines" **Finest Scenery**

ENTERPRISE FURNITURE CO. PHONE MAIN 1264
FURNITURE, CARPETS, DRAPERIES, ETC. 129-131 E. HUERFANO ST.

792 SAI R. L. POLK & CO'S. SAN

- ST. VRAIN COURT—Cont.
114 Ayers Mrs A R.
116 Read J E.
ST. VRAIN STREET, EAST.
19 St Vrain Livery, Boarding & Sales Barn.
20 Avery Mrs R L.
First Congregational Church.
102 Bradfield R C.
102 Colchester The.
102 Rossbach Mrs F L.
102 Thomas F L.
118 Arnold C R.
119 Catterson Sarah.
121 Howey Mrs Lizzie.
121 Womack R M.
218 Allward H C.
219 Korsmeyer A M.
221 Milliken J T.
223 Butz Mrs E K.
224 Simmons E B.
226 Jeancon Mrs M L.
228 Willson J W.
309 Johnson F E.
315 Perry G B.
316 Holland Mrs M A.
317 Weaver Mrs E M.
318 Duff D S.
322 Norris Leon.
322 Price C B.
326 Hayden S B.
332 Sullivan D H.
414 Wollesen Mrs A T.
418 Dickey J W.
419 Overholtzer Mrs M F.
420 Kelly S S.
421 Sixt Mary L.
423 Johnson W E.
424 Clow W F.
425 Holman A D.
428 Marine I W.
428 1/2 Clow W F.
430 Sunderlin C A.
432 Davis W L.
436 Landis W F.
502 Watkins Mrs Milton.
504 Widener Mrs U V.
People's M E Church.
601 Wood C H.
605 Johnson Alfred.
606 Smart F M.
607 Nesler M M.
607 Persinger A W.
607 (Rear), Lee Mrs C H.
608 Higman G R.
610 Wolfe Mrs M J.
611 Acton M J.
613 Matson A J.
614 Ward J A.
615 Hayden W P.
616 Peterson E R.
617 Mortenson Peter.
618 McCoid J W.
620 Edstrom J J.
624 Anderson Mrs J U.
626 Reed Mrs E A.
630 Lundgren C E.
631 Anderson Nellie.
632 Nicklaus G G.
633 Barnett G W.
634 Ellsworth Mrs Matilda.
639 Christian Andrew.
643 Johnson August.
820 Rardin D A.
923 Grein John.
923 Wyatt Alfred.
1018 Hewitt R W.
1111 Winkler O A.
ST. VRAIN STREET, WEST.
312 Fakler Frank.
316 Winans Mrs E A.
318 Goddard C P.
412 Karr H L.
414 Thompson J C.
418 Hoy W G.
543 Frame M S.
SAN MIGUEL STREET, EAST.
18 Jordan Mrs H E.
19 Thatcher Daniel.
22 Curtis G S.
104 Weber Mrs Pauline.
111 Peyser W J.
114 Hodgetts A G.
115 Armstrong A D F.
122 Powney Olivia.
130 Dennis F L.
219 Bradley E G.
220 Griffith Mrs A A.
221 Carruthers Mrs J E.
222 Williams A B.
308 Anderson M S.
309 Fleming C E.
315 Bell W M.
320 McAnally J W.

MUETH'S CANDIES, CAKES, ICE CREAM
Where Quality is the First Consideration
26 North Tejon Street

SAN DIRECTORY OF HOUSEHOLDERS. SEC 793

- 408 Jessop Mrs F M.
412 Steck F W.
416 Davis A E.
420 Patton A L.
422 Buck G C.
422 Cowgill M S.
424 McCroskey Mrs Ela.
424 Noland R S M.
428 McLain C A.
502 Osborne R E.
506 May G A.
508 Cusick Mrs E M.
512 Neville D S.
517 Thomas C E.
536 Walton Mrs T M.
602 Cleaver C W.
610 Disert C E.
720 Nesbitt W J.
730 Lodge C A.
736 Barnard O G.
802 Risdon W W.
814 Rulon H R.
818 Agasim Frank.
819 Clark J L.
838 Geiger Mrs M J T.
841 Gardner J G.
850 Campbell A P.
904 Lawton Mrs E W.
924 Benoit E H.
1014 Mayhew M A.
SAN MIGUEL STREET, WEST.
228 Vinson Wm.
232 Fairchild Mrs A E.
236 Fitzgerald E F.
311 McBrien Mrs Katherine.
312 McClellan George.
313 Hoy H L.
315 McLean W P.
433 Leonard Mrs Theresa.
442 Hokanson Alfred.
449 Keen E B.
450 Robinson C N.
SAN RAFAEL STREET, EAST.
20 Johnston Rev H A.
24 Johnson Mrs A F.
112 Murray L O.
116 Ballou Kingsley.
120 Johnson E S.
217 Tienken F J.
314 Crissey F L.
315 Pelta Louis.
317 Clifton James.
318 Osborne H D.
322 Thompson S L.
326 Mayer Charles.
330 Halle Mrs E G.
402 O'Reilly J B.
408 Morris Mrs Susan.
411 Rose C M.
412 Rohl Mrs W J.
415 Knaap Mrs Emma.
415 Schwatzer H M.
417 Reibscheid Alexander.
420 Strang Hubert.
421 Wilfley R H.
424 Weimer J H.
428 Corlett Mrs Clara.
507 Oster Rev J G.
Hyatt T J.
High School Athletic Field.
915 Darrah H C.
1112 Murray L O.
SAN RAFAEL STREET, WEST.
415 Todd L H.
416 Barber J E.
419 Pearce W B.
428 Stapp Mrs Nancy.
431 Ragle H M.
435 Tapley S J.
438 Knight Silas.
440 Luscombe R H.
452 Ragle F A.
504 Brown Mrs Catharine.
509 Connors Mrs Maggie.
444 Johnson C J.
510 Woods A R.
514 Boeck Mrs B G.
515 Gatterer G J.
522 Lacey C W.
523 Glennon E C.
SANTA FE ROW.
217 Williams Walter.
221 Bailey Mrs H E.
227 Cashman John.
231 Field Mrs M E.
SANTA FE STREET.
622 Hollingshead James.
625 Joulson C M.
633 House R A.
640 Roberts R G.
SECOND STREET, EAST, LIHUE.
2 Manning T E.

PURE ICE MANUFACTURED FROM DISTILLED WATER
EL PASO ICE & COAL CO.
28 N TEJON ST. PHONES 46 AND 81

PRINTING The Kind That Brings Results
THE WATERMAN PRESS
112 E. Cucharras St. Phone Main 1154

ADVERTISE IN THE GAZETTE
MORE RESULTS—QUICKER RESULTS—BEST RESULTS

Osteopathic Treatment
Electro-Thermatorium and Sanitarium
Treatment Rooms
124 South Tejon Street

THE HOUSTON LUMBER CO.

20 to 32 W. Vermijo Ave.
Tel. Main 102.

CARRIES A FULL LINE OF
Builders' Hardware and Building Material

PURE ICE MANUFACTURED FROM
 DISTILLED WATER
EL PASO ICE & COAL CO.
 29 N. TEJON ST. PHONES 46 AND 91

794 SEC	R. L. POLK & CO'S.	SEV
SECOND ST, EAST, LIHUE—Cont.		SEVENTEENTH STREET, NORTH.
10 Lord G F.		6 Lyle H H.
12 Douglass W T.		10 Mallon F F.
18 Nichols W F.		11 Nutt A G.
104 Brown T J.		
107 MaKinney W A.		SEVENTEENTH STREET, SOUTH.
111 Vandenberg W C.		20 Forbes E A.
210 McCarthy W B.		110 Phelps Mrs M B.
211 Flack J B.		118 Siegfried C D.
214 Adamson Robert.		307 Trukenmiller D S.
215 Wheeler Wm.		315 Harrington D A.
217 Wilkey Aaron.		
221 Headley F C.		SEVENTH STREET, NORTH.
301 Russell Wm.		15 Irione Brooks.
304 Tolley O F.		20 Lester F W.
308 Mayer Mrs S A.		24 Purcell M W.
310 Daily J R.		28 Dibb D A.
314 Hemenway F W.		101 MacFarlane W M.
316 Babcock B W.		107 Hanchette Mrs A L.
SECOND ST, WEST, DORCHESTER		111 Post H N.
211 Blair F J.		114 Keener J M.
213 Croft A G.		114½ Morris Mrs J J.
214 Dorr M L.		118 Jones Charles.
217 Baxter L L.		122 Nelson J H.
219 Agee O M.		122 Woodhead J B.
221 Burt W I.		126 Grimes C B.
403 Duff A W.		130 Engle J C.
425 Field G W.		206 O'Connor J C.
SECOND ST, WEST, IVYWILD.		209 Comstock P O.
6 Lauterman C B.		211 Smith C W.
7 Bybee W C.		212 Mitchell H T.
8 Hall J G.		216 Catron J A.
9 Cullens J C.		217 McBride P B.
9 Kinney A J.		218 Walters Lucinda.
10 Walker F W.		224 Brittell W A.
11 Parker A M.		228 Moss Mrs Emma.
12 Shideler Elcana.		302 Hair W T.
15 Baker L M.		313 Wilson R E.
17 Faw C C.		2005 Brown Mrs C L.
22 Manning W H.		2005 Brown Thomas.
23 Schisler J H.		2017 Howard Nelson.
25 Brandt G M.		2106 Erickson George.
108 Owen W M.		2125 Wright F M.
110 Bogardus P W.		2128 Young Harry.
110 Livesay Mrs L A.		2201 Evans J R.
SECOND STREET, ROSWELL.		2210 Porterfield J R.
510 Ford Austin.		2302 Ericson L E.
513 Knowles Robert.		2302 Sanitary Poultry Farm.
514 Finch H E.		2407 Hodgkinson J H.
		SEVENTH STREET, SOUTH.
		21 Forbes E A.
		106 Prescott W C.

B. BENTON Carpenter and Contractor
116 Exchange Place Phone Red 233

Strawfman's

EVERYTHING FOR EVERYBODY

"COLORADO SPRINGS'
GREATEST STORE"
PHONE 467

SEV	DIRECTORY OF HOUSEHOLDERS.	SPR 796	
107	Bechtle Peter.	719 Livezey Ella.	
111	Stemmons F A.	723 Callahan Jerry.	
112	Brunner Mrs I M.	725 West M O.	
115	Hamilton F A.	819 Peabody Mrs Floretta.	
117	Binkert C L.	909 DeVore A W.	
121	Gard A T.	915 Modern Compressed Air Carpet Cleaning Co.	
123	Baker G H.	928 Burnham A J.	
125	Ebersole L E.	932 Hill J A.	
SHELDON AVENUE.		933 Farrell B W.	
211	Maupin Mrs L J.	934 Taylor R K.	
SHERIDAN AVENUE.		939 Williams Mrs Minnie.	
310	Merz Wm.	940 Robinson Mrs I B.	
313	Murray J N.	946 Parsons Otis.	
314	Broyles G N.	1006 Edelen F M.	
317	Knox J D.	1009 McEvers C N.	
321	Leach Mrs M E.	1010 Whelan J W.	
SIERRA MADRE STREET, NORTH.		1014 Gorsline W A.	
6	Thomas Mrs Sadie.	1017 Ausburn R H.	
16	Hill J H.	1020 Winchester Frank.	
22	Temes Artie.	1025 Hall N H.	
24	Collins C M.	1026 Mertes A J.	
SIERRA MADRE STREET, SOUTH.		1032 Cunningham M M.	
128	Colo Packing & Prov Co.	SIXTEENTH STREET, NORTH.	
421	Newcomb C A.	121	Looney U V.
425	Shaw S T.	315	McHugh D A.
431	Sellars Mrs N J.	317	Marquist Mrs Anna.
502	Wampler M B.	323	Robison E J.
508	Pickens E T.	403	Donovan Thomas.
510	Thornton Thomas.	415	Hehn C F.
602	Johnson Mrs A A.	415	(Rear), Hill Homer.
605	Welch W R.	502	Bailey A J.
606	Peterson C J.	SIXTEENTH STREET, SOUTH.	
607	Butler C H.	13	Blinn May.
608	Butler C A.	15	Huber J W.
609	Crawford Archibald.	122	Hobbs Mrs Mercy.
612	White C E.	124	Parry H E.
613	Smith W L.	126	Dunnington O R.
614	Ryden E D.	132	Dunnington F H.
616	Murphy Charles.	202	Coffin A V.
617	Jeffs Thomas.	206	Lyons F F.
618	Johnson C J.	212	Lenahan James.
620	Sanderson Andrew.	214	Burnett G W.
624	Hansen Christian.	SPRUCE STREET, NORTH.	
626	Sailor W F.	1	Sproul L H.
	Colorado Springs & Interurban Ry Co Power House.	3	Hall M M.
703	Edwards James.	5	Campbell T W.
709	Eggernan B F.	7	Davidson W T.
713	Bruton W S.	9	Kratz Frederick.
715	Eads C E.	9	Newcomb C A.
		10	Morgan Mrs Tena.

TRAVEL VIA **"Rio Grande Lines"** Best Service
Finest Scenery

OTIS ELEVATORS
 OPERA HOUSE BLOCK, DENVER, COLO.
 For Passenger and Freight Service. All Types.
 For catalogue and information address
OTIS ELEVATOR COMPANY

ALEX. MacKENZIE SATISFACTION ALWAYS
THE TAILOR A Perfect Fit Guaranteed
21 East Bijou St. Tel. Main 1193

796 SPR

R. L. POLK & CO'S.

SPR

SPRUCE ST, NORTH--Cont.

- 11 Holland Samuel.
- 12 Sloan D O.
- 15 Lieberman Antone.
- 16 Kirkpatrick J H.
- 17 Williams Mrs Phoebe.
- 21 Bussey J P.
- 25 Sode W A.
- 25 Sode & Standley.
- 31 Burch O L.
- 103 Randolph Mrs Susie.
- 104 Wister Plumbing Co.
- 106 Vicary P R.
- 108 Clansen L P.
- 110 Nichols S E.
- 112 Felter C W.
- 113 Troupe E L.
- 113 (Rear), Braine G A.
- 116 Bruce Mrs S A.
- 120 Bell G N.
- 122 Johnson L K.
- 126 Garvey Mrs Mary.
- 216 Beckwith W E.
- 218 Benson John.
- 224 McLennan Malcolm.
- 226 Gebbie Mrs Mary.
- 230 Howard James.
- 232 Clark J W.
- 304 Nolan C N.
- 308 Murtaugh M T.
- 312 Clark Mrs S A.
- 504 VanAtta J G.
- 508 Kapsch Michael.
- 512 Homan F W.
- 514 McCulloch J W.
- 518 Elkins D J.
- 520 Call A B.
- 522 Page H B.
- 602 Alter George.
- 603 Walker A N.
- 604 Waters J A.
- 606 Neff T J.
- 607 Whalen D J.
- 610 Collins F E.
- 611 Pecover George.
- 614 Purdon A A.
- 615 Pierce F D.
- 619 Howard I G.
- 620 Lewis T G.
- 623 Donnelly M T.
- 701 Vittetoe Mrs Elizabeth.
- 702 Hickox J E.

- 703 Schnell George.
- 704 McCanghey J W.
- 705 McClain R M.
- 707 Peterson Mrs Caroline.
- 711 Dinwoodie C F.
- 712 Bouslog H C.
- 712 Sheehan Mrs Ella.
- 719 Hass J C.
- 724 Mefford Mrs J N.
- 728 Albee D J.
- 732 Huston Mrs E G.
- 737 Moore Ruth.
- 738 DePriest R B.
- 739 Miller A L.
- 741 Shelton F C.
- 743 Watson R W.
- 746 Gross G W.
- 747 Ward Miner.
- 801 Lovewell P T.
- 805 Myres A S.
- 807 Bailey S E.
- 811 Browning W C.
- 816 Gillis A J.
- 817 Bouslog J W.
- 820 Thompson J M.
- 821 Ryan Mrs K J.
- 824 Page Mrs M M.
- 828 Cribbs J E.
- 831 Graves Mrs A E.
- 832 Akin W H.
- 835 Sturm C E.
- 836 Adams C H Hose Co No 4.
- 837 Ramsey W B.
- 841 Hazlett Mrs Bessie.
- 911 Halpine Mrs Margaret.
- 912 Smith M H.
- 916 Hascall O W.
- 918 Tubbs O W.
- 920 Neer C W.
- 921 Patterson G J.
- 923 Custer G W.
- 924 Painter J B.
- 930 Cady Mrs A J.
- 933 Carey J P.
- 936 Hillhouse L D.
- 939 Riese Louis.
- 940 Killeen Mrs Mary.
- 944 Pease L A.
- 948 Underwood Joseph.

SPRUCE STREET, SOUTH.

- 9 Hynes Henry.
- 13 Darling Mrs M C.

PASTER & BLOOD

CARPENTERS AND CONTRACTORS
SHOP 4 EAST KIOWA STREET TELEPHONE 801

TEJ

DIRECTORY OF HOUSEHOLDERS.

TEJ 797

TEJON STREET, NORTH.

- 2 First Nat Bank of Colo Springs.
- 5 Union Ice & Coal Co.
- 5½ Fleming T B.
- 5½ Heine A L.
- 5½ Nordrach Ranch Sanatorium.
- 5½ White J E.
- 6 First Nat Bank Bldg.
(Lobby), Pettingell Cutting.
- Room
- 1 Johnston W C.
- 2 Bank Building Assn.
- 4 Arnold W W & C R.
- 7 Gillett O R.
- 7 Hanford P O.
- 8 Fountain Valley Land & Irrigation Co.
- 10 Bartlett W L.
- 11 Avery H F.
- 11 Avery J H.
- 11 Bankers Life Assn.
- 11 Bruce J H.
- 12 Chamberlain & Brown.
- 15 Shellenberger C N.
- 19 Stark E R.
- 20 Lewis J L.
- 21 Rock Island System.
- 25 Star Loan Co.
- 26 Gay F H.
- 28 Ady R P.
- 29 Miller D B.
- 31 Masterson Murat.
- 34 Burns J F.
- 34 Johnson Furnace & Engineering Co.
- 34 Masterson Howard.
- 34 Sanitary Towel Supply Co.
- 35 Kennedy G D.
- 35 Stafford P P.
- 38 Rothrock F B.
- 40 Long W F.
- 40 Orris J B.
- 42 Northwestern Mutual Life Ins Co.
- 45 Schofield J V.
- 48 Garden City Tel, Light & Mfg Co.
- 50 Sachs Henry.
- 53 McNeil & Stockton.
- 55 Davis & Barney.
- 56 Adams J T.
- 56 Hurley M B.
- 56 Lindsey Malcolm.

- 56 Lunt, Brooks & Willcox.
- 56 Moore J R.
- 56 Smith H A.
- 63 Campbell N M.
- 65 Haines C W.
- 68 Portland Gold M Co.
- 73 Barber T P.
- 79 Johnson W H.
- 79 Jones A T.

TEJON STREET, NORTH--Cont.

- 7 Colorado Inv & Realty Co.
- 7 Colo Real Estate Co.
- 7 Colo & Northwestern Inv Co
- 8 Perkins-Shearer Co.
- 10 Gano-Downs Co.
- 11 Croy Music Co.
- 11 Merideth Alexander.
- 11 Chamber of Commerce Bldg.
- Room
- 1 Stote-Kernochan Agency Co.
- 3 Fontin E C.
- 7 International Corres Schools.
- 9 Timmons E L.
- 12 Chamber of Commerce.

TEJON STREET, NORTH--Cont.

- 12 Ashby Jewelry Co.
- 13 Electric Theatre.
- 14 Western Union Tel & Cable Co.
- 15 Bennett Bros.
- 15 Nissley H R.
- 16 Adams Express Co.
- 16 Denver & Rio Grande R R.
- 16 Globe Express Co.
- 16 Pacific Express Co.
- 17 Caulk F J.
- 17 Tyler C E & Co.
- 17½ Davis Mrs E M.
- 17½ Hunt & Van Nice.
- 18 Opera House Pharmacy.
- 19 Hext Music Co.
- 20 Opera House.
- 20 Whitney & Grimwood.
- 20 Opera House Block.
(Top Floor), Masonic Hall.
- 20½ Colo Springs Social Driving Club.
- 21 Brown F J.
- 21 Denver Post.
- 21 Monument Valley Coal Co.
- 21 Underwood Typewriter Co.

Stove Repairing and Stove Repairs
TIGER & WADDELL
 118 E. Huerfano St. - Tel. Main 2525
 Prompt Attention

PURE ICE MANUFACTURED FROM
 DISTILLED WATER
THE EL PASO ICE & COAL CO.
 29 N. TEJON ST. PHONES 46 AND 91

DRINK
WALTER'S GOLD LABEL BEER

R. Forrester Geologist and Mining Engineer
 Makes Reports on Mines
 212 to 218 Brooks Arcade
 (Opp. Knutsford Hotel) Salt Lake City

H. A. SCURR, REAL ESTATE AND LOANS
 MONEY TO LOAN ON CHATTELS
 NOTARY PUBLIC
 TEL. BLACK 962 20 S. TEJON STREET

Chris Pedersen Jobbing and Shop Work
 Rear 20 E. Bijou :: Tel. Main 1639

PURE ICE MANUFACTURED FROM
 DISTILLED WATER
EL PASO ICE & COAL CO.
 PHONES 46 AND 91
 29 N. TEJON ST.

798 TEJ	R. L. POLK & CO'S.	TEJ
TEJON ST, NORTH—Cont.		
21	Vogel G H.	113 Balcomb Book & Curio Co.
22	Aetna Life Ins Co.	113½ Out West Tent & Awning Co.
22	Crosby W S.	113½ Thomas A E.
22	Denver Times.	113½ Williams A B & Co.
22	Manning W H.	115 Star Laundry.
22	Rocky Mountain News.	115 (Rear), Coniff J A.
22	Wandell & Lowe T & S Co.	116 Fairyland.
23	May Clothing Co.	116 De Graff Bldg.
23½	Sun Realty Co.	Room
24	Routh T H.	202 Pauly G W.
24	Smith A J.	202 Pauly L E.
24	Star Grocery & Market.	204 Ross J C.
25	Dickens S B.	206 Sawyer J E.
26	Mueth's.	209 Zigzag Bus College.
27	Williamson W W.	216 Board of Education.
27½	Zehner Jewelry Co.	302 Anderson J E.
28	Heyse Rudolph.	303 Rhind Mrs Josie.
28½	Apostolos Peter.	304 Johnson Carrie.
28	Lightning Shoe Shop.	305 Colorado Springs Paving & Tile Co.
29	El Paso Ice & Coal Co.	305 Peterson Ole.
29	Fertig C T.	306 Spicer O W.
29	Keystone Fuel Co.	320 K of P Hall.
29	National Refrigerator Co.	329 Cox C E.
29	Utah Ice & Storage Co.	327 Smith E H.
30	Gardner J H Shoe Co.	329 Woodsmall Mrs M H.
30½	McDowell & Oechsli.	402 Houghton Mrs A M.
30½	Tejon St Fruit Stand.	403 Liberty Dressmaking Co.
31	Colo Springs Nat Bank.	408 McWayne Mrs A L.
32	Dale & Dibb.	409 Kennedy Mrs Olivia.
101	Giddings Bros.	429 Crapsey Mrs E A.
102	Reid-Moore Drug Co.	TEJON STREET, NORTH—Cont.
104	Colorado Springs Floral Co.	117 Davis E G.
104½	Pike's Peak Club.	117 Elite Laundry.
105	New York Store Co.	118 Monroe D E & Freytag Drug Co.
106	Tucker Fred S Furn Co.	119 Central Fuel Co.
107	Blake A S.	119 Lucas W I.
107	Blake G W.	120 Perkins Crockery Co.
107	(Rear), Taylor C E.	120 Reed Building.
109	Colorado Springs Business College.	120 Reed Inv Co.
109	I O O F Hall.	121 Lauterman C B.
109	Smith Benjamin.	122 Strang Sporting Goods Co.
110	Davison Samuel.	123 Pearl Market.
110	Frasier Mrs C W.	124 Tompkins & Hickman.
110	Hastings-Allen Realty & Bldg Co.	125 Brink Coffee Co.
110	Las Tejas Apartments.	125 Ford S P.
110	Las Tejas Bldg.	125½ Fink's Orchestra.
110	McIntyre W H.	125½ Hiltbrand J D.
110	Western Life & Accident Co.	126 Turner Art Shop.
111	Wesseler & Deichmann.	127 Horn C B.
112	Burgess W N.	128 Freeman Music Co.
		128 Lindblom V A.

TEJ	DIRECTORY OF HOUSEHOLDERS.	TEJ 799
129	Hunter Cleaning Co.	321 Yale Dr A A.
129½	Seddon S T.	322 Harrel Market Co.
130	Ball Bros.	322½ Fisher Katherine.
131	Lloyd W A.	322½ North End Dining Room.
132	Whitaker Shoe Co.	324 Johnson N E.
134	Gutmann F L.	325 Whittington Mrs Mina.
202	Headley Mrs Elizabeth.	327 Moslander Wm.
202	Price-Lewis Motor Co.	329 McMillian J M.
204	Kerns & Johnson.	332 Dow F E.
206	Barnes-Stephens Plumbing & Heating Co.	404 Giddings E W.
208	Central Electric Co.	409 Fox Mrs F B.
208½	Carrington E Evans & Sons.	409 Fox F D.
210	Kellerman S L.	409 North Side Inn.
212	Hedrick-Duncan W P & P Co.	412 Smith F B.
214	Park Bakery.	415 Bennett E L.
214	Schaefer Jacob.	416 Arnett J E.
214½	Harwood A C.	418 Kaufman B S.
214½	Souders J M.	423 Burns Jane.
216	Fenner D R.	426 Curr John.
216½	North Park Billiard & Pool Parlor.	501 Dennis F L.
	Acacia Park.	501 Robinson J R.
218	Couture F H.	507 Barber T P.
222	Gough Ellen.	509 Pick Alfred.
226	Knight-Campbell Music Co.	510 Bohe & Hillman.
226½	Cowan G W.	510 (Rear), Krogmoe J M.
226½	Lennox The.	512 Roller Mrs A M.
228	Colorado Springs Creamery.	516 Ball H H.
228	Haugen T J.	517 Fitzgerald Mrs M G.
228	Lennox John.	520 Fletcher T H.
232	Smith J A.	521 Sumner Lawson.
305	Friedmann A C H.	523 Sumner Joshua.
305	Magruder A C.	524 Stubbs M E.
309	Loomis P A.	527 Sutton Asahel.
309	McClanahan Z H.	528 Rice D H.
309	McKay F S.	601 Ferrand Horace.
309	Wilson G Y.	611 Muir J T.
311	Acacia The.	611 Taylor G M.
311	Bennett May.	612 Lott Winifred E.
311½	El Paso Apartments.	613 Peters S W.
311½	Trowbridge W S.	614 Gay F H.
312	Logsdon M V.	615 Prior Misses.
313	Gillis Bros Lumber & Building Co.	616 Jacobs Austin.
313	St John J C Plumbing & H Co.	619 Green P M.
316	Roby W H.	623 Bernard S S.
317	Wilder Mrs M L.	624 Fehringer Adolph.
317	Wilder J W.	630 Marvin Mrs L C.
318	Newman H J.	631 St Stephen's Protestant Episcopal Church.
320	Halcyon The.	701 Eldridge L P.
320	Wilson Mrs L W.	704 Dunlap Mrs E M.
320	Haas N W Plumbing & Heating Co.	707 Riesbeck Elizabeth L.
		708 McConnell J F.
		710 Hughes H C.
		712 Clark Mrs Angenoma.

SPEND AN HOUR AT WELL VENTILATED, COOLING FANS IN
FAIRYLAND SUMMER, STEAM HEAT IN WINTER
 AMUSEMENT PARLOR A. J. BRADEN, MGR. 116 N. TEJON ST.

TRAVEL VIA **Best Service**
"Rio Grande Lines" **Finest Scenery**

PATENTS
CHARLES O. ERBAUGH
 PATENT LAWYER
 ENGINEER AND MACHINIST
 COMMONWEALTH BUILDING
 DENVER, COLO.

CHARLES GEISSLER Contractor and Builder
The Lowest Jobbing Rates
TELEPHONE MAIN 844 120 N. NEVADA AVE. in Town

800 TEJ

R. L. POLK & CO'S.

TEJ

TEJON ST, NORTH—Cont.			
715	Paulus A R.	1230	Bernard H W.
716	McDonald Misses.	1317	Quackenbush W D.
717	Shellenberger C N.	1320	Brown H H.
719	Schneck C G.	1327	Bernard George.
720	Prior F A.	1331	Smith A J.
722	Rossignol Mrs M S.	1332	Sayre R H.
723	Trossbach Herman.	1335	Spurgeon W H.
724	Peavey J L.	1336	Clark E R.
724	Thomas Belle.	1341	Wendelken M F.
725	Fowler Wm.	1402	Webster B F.
727	Devereux H K.	1410	Downer Mrs S P.
729	Hutson Mrs I C.	1410	O'Driscoll J J.
731	Rickey C F.	1411	Club Stables.
733	Abbott A T.	1411	Evans S J & Son.
735	Moore Wait.	1414	Boynton W S.
	All Soul's Unitarian Church.	1415	Taff G A.
802	Mueller F A.	1418	Summers H H.
802	Spaulding Mrs S A.	1419	Johnson J M.
805	Patterson J A.	1422	Sunderlin E A.
808	Todd L A R.	1423	Widdicombe Mrs S I.
814	Dickerman A L.	1424	Harris Ira.
815	Bell Amanda R.	1425	Roberts J B.
815	(Rear), Lewis Charles.	1428	Smith Mrs E C.
817	Tait W G.	1431	Sells C W.
823	Stock Louis.	1432	Davison Samuel.
824	Jackson Harry.	1435	Thompson A T.
825	Sheff & Riggs.	1439	Niedringhaus Mrs S C.
831	Kinnikinnick Hall.	1501	Anderson W A.
831	Colo Springs Academy for Boys.	1505	Heath C J.
	Plaza Hotel.	1506	Haines C W.
	Atkinson Bros.	1511	Winter W M.
832	Murray Drug Co.	1512	Harvey Mrs Margaret.
1110	Kissel Godfrey.	1515	Ady Mrs L P.
1120	Spingler Harry.	1516	Avery H F.
1121	Gile M C.	1519	Crews T L.
1124	Robinson H A.	1520	Glasser J B.
1126	Gunnell Mrs A T.	1523	Johns H T.
1130	Rafield M S.	1528	Crews T L.
1131	Littlefield A S.	1530	Williams J E.
1203	Loud F H.	1531	Woods H C Memorial Baptist Chapel.
1203	(Rear), Dunbar S J.	1604	Sinclair J H.
1210	Schofield J V.	1608	Mattocks Mrs A M.
1211	Kierulff Ione.	1609	Evans Mrs M A.
1216	Ward A J.	1609	McLaughlin P H.
1219	Perkins W A.	1610	Golden H A.
1220	Sinton W K.	1612	Woodbridge H E.
1223	Gregg H R.	1614	Crampton J D G.
1224	McCune Mrs B K.	1615	Boardman W B.
1224	St John J C.	1619	Wandell H V.
1225	Skelton L J.	1623	Ormes M D.
1226	Lorig Marx.	1624	Beall E F.
1229	Danley Mrs Anna.	1628	Vining J C.
		1629	Laing D M.

BURGESS, FINE TEAS AND COFFEES
112 NORTH TEJON STREET

TEJ

DIRECTORY OF HOUSEHOLDERS.

TEJ 801

1704	Edwards J E.
1705	Bischof J R.
1708	Merritt J B.
1712	Crowley N C.
1714	Sawyer G H.
1715	Butler W S.
1718	Lyon Mrs C A.
1723	Tiffany F B.
1724	Hawkinson Alfred.
1726	Grannis J P.
1732	Holland R L.
1801	Ross L M.
1804	Wineman Mrs M E.
1805	Sawyer Dr J E.
1806	Wilbur M H.
1809	Harnan J M.
1814	Earle Mrs A D S.
1815	Kerr Robert.
1819	Hopkins Mrs L J.
1820	Barnes C H.
1821	Fusselman J R.
1824	Rich Rev C S.
1827	Cogan J J.
1828	Irwin G M.
1831	Dillon E P.
1831	Middagh P W.
1832	Stratton F E.
1903	Shettle W M.
1908	Wood W W.
1911	Allebrand John.
1912	Tribe Thomas.
1918	Guion G M.
1923	Barker E D.
1924	Cobb A C.
1927	Graham C G.
1928	Parsons Mortimer.
1931	Shellen P J.
1932	Pratt F K.
2003	Callahan Kate.
2007	Meservey A B.
2008	Purdy F P.
2011	Nelson Elof.
2012	Baggs C B.
2015	Baker Mrs E L.
2016	Wynn Mrs C C.
2020	Atkinson J W.
2021	Ferguson Mrs A I.
2021	Johnson Augusta.
2026	Amsden O B.
2027	Sahn Mrs Anna.
2029	Babcock C L.
2030	Pugsley Mrs M L.
2104	Morris C C.
2106	Bruno F J.

2121	Gillies James.
2200	Glockner Sanitarium.
2219	Williams Harper.
2230	Garstin Mrs M A.
2310	Patrick M G.
2311	Hawks S G.
2321	Tyler Mrs S E.
2409	French Mrs Anna.
2411	Warren M F.
2415	Boardman Mrs E W.
2416	Clampit Moses.
2424	Patrick A G.
2516	Dickerson J M.
2520	Linsley D R.
2521	Swearingen W G.
3001	Powell Robert.

TEJON STREET, SOUTH.

2	Exchange National Bank.
3	El Paso Bank Bldg.
Room	
1	Craig Charles.
3	Graham H W.
3	Grannis J P.
3	Sinton W E.
3	Sinton & Flora.
6	Conway E E.
6	Summers G L.
7	Carter M A.
8	Prudential Ins Co.
10	Colo Springs Dental Laboratory.
11	United States Smelting Co.
16	Yates & McClain Realty Co.
20	Bergen G R.

TEJON STREET, SOUTH—Contd.

5	Daut Fred Cigar Co.
6	Hardy C W.
7	Diamond Fuel Co.
7	Perkins, Morton & Co.
8	Korsmeyer Drug Co.
9	Arcularius C F & Co.
10	Wyman H W.
11	Crystal Theatre.
11	Moore & Greaves.
12	Campbell J C.
12	Pioneer Barber Shop and Bath Rooms.
12½	Roper C C.
12½	Roper Mrs F M.
12½	St Regis The.
13	Thomas Millinery.
13½	Miller & Cooper.

Eclipse Boarding & Sale Stable

W. E. Whicraft, Mgr.
15 W. Cochranas Phone Main 1199
Colorado Springs, Colo.

SEE THAT YOUR TICKET READS *via*
For California "The Salt Lake Route"
The New Line. SHORTEST and BEST

FACE MASSAGE PIONEER BARBER SHOP
AND BATH ROOMS
J. C. CAMPBELL, PROPRIETOR
AS IT SHOULD BE 12 S. TEJON ST. PHONE BLACK 961

PURE ICE MANUFACTURED FROM
DISTILLED WATER
THE EL PASO ICE & COAL CO.
29 N. TEJON ST. PHONES 46 AND 91

EL PASO ICE & COAL CO.
 PURE ICE MANUFACTURED FROM DISTILLED WATER
 PHONES 46 AND 91
 29 N. TEJON ST.

MANITOU SODA AND IRON WATERS
 HEALTHFUL AND INVIGORATING. FOR GOOD HEALTH, DRINK WATERS THAT ARE PURE
COLO. MINERAL WATER CO. J. R. BALLARD, Propr.
 Telephone 583

S02 TEJ R. L. POLK & CO'S. TEJ

- TEJON STREET, SOUTH—Contd.
- 14 Hayman F C.
 - 15 Hayner Fred.
 - 16 Ireland & Nifong.
 - 16 Moffett John.
 - 16 Steckel E A.
 - 16 Wailing A A.
 - 16½ Cacharos James.
 - 17 Barnes G S & Son.
 - 18 Nichols Block.
- Room
- 2 Fowler Wm.
 - 3 Murray D L.
 - 7 Scurr H A.
 - 8 Bingham & Wood.
 - 9 Nichols W S.
Central Business College.
Millennial Bible Class.
- TEJON STREET, SOUTH—Contd.
- 18 (Rear), Joslyn Typesetting Co.
 - 18 (Rear), Schiele Charles Cigar Co.
 - 19 Hibbard & Co.
 - 20 Pinkelstein & Co.
 - 20 Hub The.
 - 21 Hefley-Arcularius Drug Co.
 - 22 A O H Hall.
 - 22 Johnson S T.
 - 22 Vorhes Shoe Co.
 - 22 O'Brien Bldg.
- Room
- 4 Clark H J.
 - 7 Igo C W.
 - 8 Koehler Loan & Inv Co.
 - 10 Huestis E L.
 - 12 Leech J A.
 - 14 Billman W A.
- TEJON STREET, SOUTH—Contd.
- 23 Fairley Bros & Fairley Merc Co.
 - 24 Heflin & Soper.
 - 24 Koehler Alexander.
 - 24 Matthews G S.
 - 24 Puffer, Tucker Merc Co.
 - 25 Patton's Cigar Store.
 - 25½ Boland A J.
 - 26 Martin F H Drug Co.
 - 26½ Berger H Cigar Co.
 - 27 McCoy W R.
 - 27 Pike's Peak Book & S Co.
 - 28 Greenberg Maurice.
- 28 Jahn Dora.
 - 29 Dern Tea & Coffee Co.
 - 30 Robbins Block.
- Room
- 1 Earl H D.
 - 1 Freeman Mining & Dev Co.
 - 1 Howard Mining, Milling & Dev Co.
 - 5 Locklin F C.
 - 7 Fults Lafayette.
 - 8 Johnson J M.
 - 9 National Emp Agency.
- TEJON STREET, SOUTH—Contd.
- 31 Peysen W J.
 - 31½ New York Restaurant.
 - 32 Robbins B G.
 - 101 Colorado Springs Drug Co.
 - 101 Patton Realty Co.
 - 102 Colorado Savings Bank of Colorado Springs.
 - 103 Fiedler W A.
 - 104 Colorado Building.
- Room
- 201 Muir J T.
 - 204 Gullion O R.
 - 204 Gullion W T.
 - 204 Baker & De Berry.
 - 208 Grover B B.
 - 210 Field G W.
 - 211 Peters A H.
 - 302 Gould G B.
 - 302 Kriger J W.
 - 303 Colorado Springs Weekly Payment Loan Co.
 - 305 Vanatta & Dolph.
 - 308 Osincup & Davis.
 - 312 Moynahan J T.
 - 401 Purcell M W.
 - 402 Lombard W D A.
 - 402 Schooling T G.
 - 405 Musser G W.
 - 406 Klein C S.
 - 408 Nelson Etof.
 - 410 White J T.
- TEJON STREET, SOUTH—Contd.
- 105 Hellenman Charles.
 - 105 McCreery C S.
 - 105 Saddle Rock Restaurant.
 - 105 St Louis Market.
 - 105½ Dunne John.

PUBLIC OPINION Public Opinion Printing Co.
 PUBLISHERS
 The Leading Weekly Paper of El Paso County 11 East Kiowa Street

110 EAST PIKE'S PEAK AVE. **Tucker's Restaurants** 1640-1644 CHAMPA STREET
 COLORADO SPRINGS COLORADO Private Dining Rooms and Lunch Counter DENVER COLORADO

TEJ DIRECTORY OF HOUSEHOLDERS. TEJ S03

- 105½ Jenkins A J.
 - 106 Lowell-Meservey Hdw Co.
 - 107 Cox Shoe Co.
 - 107 Garth S A.
 - 107 Oriel Block.
 - 107 Shoob Hymen.
 - 108 Seldomridge Grain Co.
 - 109 Voss Charles.
 - 109½ Chicago Bakery & Restaurant.
 - 109½ Zimmerman C L.
 - 110 Clough John T Merc Co.
 - 110 Emporium The.
 - 110 Zillmann O E.
 - 111 Heath-Avril Dry Goods Co.
 - 112 Gross W A.
 - 112 Keystone Merc Co.
 - 112 (Rear), Gebbie Bros.
 - 113 Sommers E D.
 - 114 Kaufman & Co.
 - 115 Hemenway O E.
 - 117 Smith C E.
 - 117½ Morrison L C.
 - 117½ St Charles The.
 - 118 Wulff-Sullivan Shoe Co.
 - 118½ French Hats & Clothing Rerovating Co.
 - 118½ Marcus E.
 - 118½ Star Rooming House.
 - 119 Van Steenbergh & Hurst.
 - 120 Colorado Springs Dry Goods Co.
 - 120 McCracken & Hubbard.
 - 121 Remy Mrs S A.
 - 123 Robertson & Co.
 - 124 Arlington The.
 - 124 Crapser Drug Co.
 - 124 Diaz Dr Marie.
 - 124 Electro-Thermatorium & Sanitarium Treatment Rooms.
 - 124 Reasoner R W.
 - 124 Spencer Mrs G M.
 - 124 Davie Building.
- Room
- 23 Fleming C A.
- TEJON STREET, SOUTH—Contd.
- 125 Pelta's Department Store.
 - 126 Kranz Henry.
 - 127 Court Place.
 - 127 Smock Mrs Elizabeth.
 - 132 Alamo Hotel.
 - 132 Elstum G S.
 - 132 Koch F J.
 - 201 County Court House.
- 201 Cammel E V.
 - 202 Spaulding House.
 - 217 Security Abstract & Title Co.
 - 218 Younger Mrs Nellie.
 - 222 Dorr M L.
 - 222 Marks J R.
 - 224 Hiner Lafayette.
 - 224½ Wood C H.
 - 226 Foland Mrs Gertrude.
 - 230 Lindberg Mrs Sarah.
 - 301 Macy's Pharmacy.
 - 303 Little J W.
 - 303½ Bloom & Berger.
 - 304 Raaf Amelia.
 - 305 Jackson W H.
 - 307 Bell Madame.
 - 308 Neff Fleming.
 - 309 Theobald F L.
 - 312 Snider S R.
 - 313 Foster L R.
 - 316 Rougeot J F.
 - 317 Dilts Lewis.
 - 317 (Rear), Hightower J F.
 - 318 Sanders W C.
 - 320 Stoddard Mrs I E.
 - 322 Tiger G W.
 - 323 De Graff C H.
 - 324 Stout S C.
 - 325 Goldstein Isidor.
 - 325 Olney O D.
 - 327 Henderson Mrs M L.
 - 328 Swain A M.
 - 329 Winslow Mrs K D.
Friends Church.
 - 330½ Goodman Mrs Emma.
 - 332 Gaymann Mrs E R.
 - 401 Bolin J H.
 - 403 Behrandt Elizabeth.
 - 405 Second Congregational Church.
 - 406 Trautman L M.
 - 406½ Columbine The.
 - 406½ Stevens Mrs A J.
 - 406½ Temple Mrs Isabelle.
 - 408 Ballard A E.
 - 409 Moore Rev A W.
 - 412 Nelson C C.
 - 412 Townsend B L.
 - 413 Enquest F J.
 - 414 Phillips I E.
 - 415 Holmes W H.
 - 416 Chase J A.
 - 417 Star Bakery Co.
 - 418 Foote Mrs J J.

TRAVEL VIA **"Rio Grande Lines"** Best Service
 Finest Scenery

BINGHAM
 High Art Photographer
 18 S. Tejon St. Tel. 678

PHONE **13** For Plumber or Steamfitter **13** PHONE
 Barnes-Stephens Plumbing & Heating Co. 206 North Tejon St.

EL PASO ICE & COAL CO.
 PURE ICE MANUFACTURED FROM DISTILLED WATER
 PHONES 46 AND 91
 29 N. TEJON ST.

804 TEJ	R. L. POLK & CO'S.	TEJ
TEJON STREET, SOUTH—Cont.		
418½	Dukes Mrs Bettie.	714 Kern Mrs M E.
421	Kinsman H K.	715 Morgan W D.
421	Veal E M.	717 White Mrs S B.
422	Russell J S.	720 Koch F J.
422½	Carruthers O B.	720 (Rear), Murphy C E.
422½	Easley J S.	720 (Rear), Wedge Mrs Hattie.
422½	Stephens Wm.	721 Barr Mrs A C.
423	Houle F S.	721½ Haycraft J A.
423	(Rear), Bloodgood Della.	722 Watson C F.
424	Cheley R A.	723 Wesseler N B.
425	Case H O.	724 Heck F F.
426	Slinker Burton.	725 Blunt C W.
427	Jenkins H R.	725 Tippie W F.
429	Ryan P J.	727 Farrington J T.
431	South End Pharmacy.	728 Smith E C.
432	Sargent Valentine.	728 (Rear), Van Beek Hermann.
501	Bourne E H.	729 Igo C W.
503	Carter Mrs Maggie.	730 Little Mrs Agnes.
505	Mitchell J T.	732 Ratcliffe Mrs Mae.
507	Gerry W J.	801 Bishop N M.
509	Thompson L B.	802 Peoples Melven.
511	Hill S R.	805 Hutton James.
511	Ullrich A G.	806 Boyd I M.
511	(Rear), Poyner J L.	806 Little Henry.
513	Walsh Edward.	809 Gilberg Frank.
513½	Bagshaw Robert.	810 Henderson J W.
517	Tansman Mrs O O.	812 Frederick L L.
519	Marks J R.	813 Edmonston W D.
521	Anderson J F.	814 Balzer Edward.
521	(Rear), McCoy C W.	815 Arnold J N.
523	Kelsey E J.	817 Johnson C A.
601	Bach Swain.	818 Allen Margaret H.
602	England Alexander.	818 Bybee Mrs C S.
605	Boys' Club.	819 Martin C H.
606	Boyce G W.	821 Henry J O.
608	Clark Mrs Nora.	822 Day Nursery.
610	Chipman David.	826 Bentrup A F.
612	Fox L A.	827 Hill J R.
613	Collins Frank.	830 Davis Preston.
616	Jacobs Austin.	830½ Betton C T.
617	Scurr H A.	832 Ivey W E.
620	Theobald Frederick.	928 Newcomb G O.
622	Boyce G W.	934 Marshall W C.
703	Robertson C W.	938 Evans Joseph.
705	Spradling J O.	942 Henry Ellis.
707	Fowler Mrs H H.	947 Dickson George.
708	Infield R L.	948 Linder Lemuel.
709	Williams Mrs M J.	1022 Coulter F W.
709	(Rear), Glaze Mrs E M.	1026 Dittmore Adam.
710	Hicks Mrs M A.	1103 Hiner Lafayette.
711	Emerick W F.	1105 Dorr Joseph.
713	Baynes G H.	1109 Rogers L D.
		1115 Kavanaugh J T.

Ask for Original **"Manitou"** Table Water
 and Ginger Champagne
 Beware of Substitutes
 The Manitou Mineral Springs Co. Absolutely Pure and Natural

TEJ	DIRECTORY OF HOUSEHOLDERS.	TWE 805
1117	Rogers J W.	THIRD STREET, DORCHESTER.
1129	McCulloch E A.	218 Morgan D M.
1131	Keogh Mrs L E.	THIRD STREET, LIHUE.
1304	Rummel W H.	215 Wheeler Wm.
1307	Wilson E J.	500 Cimino Samuel.
1317	Boyd A H.	THIRTEENTH STREET, NORTH.
1317	Dorr J M.	11 Manee D H.
1328	Richardson F M.	13 Ruston O P.
1330	Colorado Springs Nursery & Landscape Co.	15 Howard C B.
1402	Fulkerson J T.	16 Watson W H.
1402	Heap E C.	19 Southwick P F.
1403	Perkins F A.	20 Thompson Mrs J E.
1404	Hewitt Daniel.	21 Worth G W.
1409	Heap E C.	22 Bates W H.
1410	Johnson R E.	112 Larsen C L.
1411	Lambert M F.	115 Howe W L.
1414	Collins T C.	119 Hand F S.
1415	Vickroy T A.	123 Park Hugh.
1415	(Rear), Kellogg J W.	127 Gregory J T.
1418	McGee Mrs R M.	133 Ozburn I J.
1422	Perkins F M.	THIRTEENTH STREET, SOUTH.
1423	Merideth Alexander.	15 Kirk O B.
1424	Madden J P.	16 New P J.
1430	Osincup C H.	18 Giller H R.
1605	King L A.	109 Christians Ward.
		112 Holden A M.
		115 Meister A W.
		116 Hays Lester.
		212 Schmitt H C.
		TREMONT STREET, ROSWELL.
		115 Hammond T B.
		201 Freeman H D.
		226 Jewell Lote.
		TWELFTH STREET, SOUTH.
		12 Clingan F H.
		15 Muhrer Barbara.
		16 Stewart F E.
		111 Snodderley H H.
		212 Clough J H.
		213 Fogg I S.
		215 Young G E.
		TWELFTH STREET, IVYWILD.
		602 Medill D L.
		614 Richardson J B.
		618 Robinson O L.
		622 Wood C H.
		TENTH STREET, SOUTH.
115	Thurman S A.	
116	Ross G W.	
117	Paulson W D.	
118	Smith G W.	
122	King Vincent.	
123	Miller F H.	
220	Colburn D J.	
402	Hickle H C.	
406	Hahnenkratt F D.	
410	Bassett A L.	
416	Hickle J A.	
420	Gerard E E.	
502	Callahan T E.	
511	Dolan Mrs Annie.	
		TENTH STREET, IVYWILD.
628	Hillis Wm.	
703	Baker Prate.	
704	Brake F O.	
707	Mahan J W.	
709	Bruderlin H C.	
710	(Rear), Conway A B.	
722	Giddings P W.	
		THIRD STREET, BROADMOOR.
		Fitch J N.

Fire, Accident and Penn Mutual Life
INSURANCE
 Liberal & Prompt Adjustments
CHAS. P. BENNETT
 5 E. PIKE'S PEAK AVENUE

COLORADO SPRINGS PAVING & TILE CO.
 505 W. HUERFANO ST. OFFICE 305 DE GRAFF BLDG.
CURBING GUTTERING

DESIGNERS ILLUSTRATORS ENGRAVERS	ROCKY MOUNTAIN ENGRAVING Co. 112 EXCHANGE PL. - COLORADO SPRS.	HALF-TONE FINE CUTS COPPER & ZINC
--	--	---

The Robinson Drug Co.

THE REXALL STORE

A remedy for each ill. We guarantee satisfaction or refund money without question. Free Delivery Phone 4

806 TWE

R. L. POLK & CO'S.

VER

TWELFTH STREET, IVYWILD—
Cont.

- 630 Anderson C O.
- 722 Robertson C D.
- 730 Mayhew D B.

TWENTIETH STREET, NORTH.

- 309 McGivney E J.

TYLER PLACE.

- 2 Cook T A.
- 111 Denman F H.
- 112 Scott Mrs M J.
- 114 Ruger H A.
- 115 Taliaferro E E.
- 119 Lyon G J.
- 120 Hills E C.
- 123 Allen Edmund.

UINTAH STREET, EAST.

- 30 Otis W A.
- 114 Benjamin C D.
- 118 Boynton F E.
- 122 Sheafor J W.
- 208 Hull Mrs S A.
- 210 Hanford P O.
- 211 Schmidt Wilhelm.
- 212 Diven J M.
- 215 Hamp Mrs Margaret.
- 217 Bullock Horace.
- 218 Schneider E C.
- 221 Reinhardt Mrs Louisa.
- 222 Delaney Mrs L G.
- 225 Schafer L D.
- 229 Finn O B.
- 304 Sisco O F.
- 308 Sutter Minnie.
- 311 Griswold F E.
- 312 Isett Rev W C.
- 315 Edilson Benjamin.
- 316 Shapcott Mrs M B.
- 412 Downs C A.
- 415 Brown W A.
- 416 Zittel Carl.
- 510 Haugen T J.
- 516 Woods Mrs L H.
- 520 Robbins H H.
- 524 Walton E B.
- 528 Anderson R W.
- 534 Black Mrs A A.
- 536 Mitchell J A.
- 614 Smith F B.
- 624 Breer Mrs M H.

- 627 Balkam C M.
- 628 Worley Douglas.
- 716 Hughes W S.
- 720 Johnson Erik.
- 740 (Rear), Hall W A.
- 742 Lucas W I.
- 836 Dick E H.
- 1026 Johnson A M.
- 1104 Burton John.
- 1118 Collins D N.
- Van Briggie Pottery Co.

UINTAH STREET, WEST.

- 17 Pierce S S.
- 21 Armstrong W R.
- 205 Finlay G I.
- 232 Arthur E L.
- 415 Mills J W.
- 423 Ebright W A.
- 424 Proctor G L.
- 431 Knox T G.
- 435 Nichol Mrs Jeanie.
- 436 Green E M.
- 439 Langford T F.
- 443 Libby C F.
- 444 Mitchell H P.
- 447 Johnson H C.
- 450 Jones W H.
- 451 Unglaub J A.

VAN BUREN STREET.

- 15 Stevens Mrs Lottie.

VERMIJO AVENUE EAST.

- 4 Culp Mrs Emma.
- 4 St James Hotel.
- 5 Mahler Christopher.
- 9 Semple Wm.
- 14 Alten J J.
- 17 Seivert Mrs M E.
- 17 Waddell F W.
- 18 McCrea Mrs Pearl.
- 21 (Rear), Smith G A.
- 105 La Court.
- 109 Mink G M.
- 113 Armstrong Mrs Hattie.
- 113 1/2 Saunder Bert.
- 115 Dierdorff Mrs M C.
- 115 (Rear), Atkinson Mrs F D.
- 117 Fical B W.
- 117 Rowe R C.
- 119 Fical J K.
- 121 Rowlands Thomas.

THE HYDE PAPER CO.

100-102 S. Victoria Ave.
Pueblo, Colo.

Wrapping Paper, Paper Bags and Wholesale Stationery

VER

DIRECTORY OF HOUSEHOLDERS.

WAH 807

- 127 Davis F F.
- 127 Davis O F.
- 131 Logan Taylor.
- 215 Pierce Z B.
- 220 Chaney F H.
- 222 Donoho Wm.
- 225 Smith G F.
- 226 Straws Printing Co.
- 231 Marcroft Mrs C A.
- 307 Stanley E W.
- 309 Stanley E W.
- 313 Sykes Joseph.
- 316 Kitchen Mrs M L.
- 317 Steele Robert.
- 321 King W E.
- 323 Tucker Mrs C I.
- 324 Abernathy Mrs A J.
- 409 Boydston W B.
- 414 Burt M O.
- 418 Swope C H.
- 419 Upton Grain Co.
- 530 Randoll Adam.
- 830 Poe J M.
- 832 Ewan Elwood.
- 911 Edwards J A.
- 913 Eddy J W.
- 917 Howard A S.
- 921 Land G A.
- 924 Roseman A M.
- 928 Monck F G.
- 929 Van Winkle R B.
- 932 Bueker L H.
- 932 (Rear), Jewett Mrs M E.

VERMIJO AVENUE, WEST.

- 16 Sanitary Dairy Co.
- 17 Walsh D W Planing Mill.
- 22 Houston Lumber Co.
- 105 Union Ice & Coal Co.
- 109 Briggs J A.
- 117 Crissey & Fowler Lumber Co.
- 118 Dollinger Christian.
- 122 Smith Alvy.
- 311 Snoddy J R.
- 315 Kelso John.
- 316 Neville Mrs Ella.
- 320 Gaule James.
- 321 Fitzgerald John.
- 323 Deming J E.
- 324 Gorman James.
- 324 Simon G W.
- 327 Jones C P.
- 328 Settle Mrs Josie.

- 329 Kelley J J.
- 330 Cochran M P.
- 331 Ireland Jasper.
- 332 Bevill P T.

VICTORIA AVENUE.

- 210 Johnson D G.
- 213 Grady P J.
- 216 Ossman L A.
- 218 Lightner Charles.
- 220 Magill G E.
- 221 Shaw Eugene.
- 224 King W R.
- 224 Nixon Carl.
- 226 Pickens Mrs S E.
- 230 Kelleher J F.
- 236 Jones Charles.
- 312 Haymes N V.
- 321 Garnhart E E.
- 327 McKenzie Edward.
- 328 Atkinson J A.
- 331 Costello James.

WAHSATCH AVENUE, NORTH.

- 3 Loper Mrs Anna.
- 10 Rayburn R N.
- 11 Van Matre J N.
- 15 Berry J M.
- 17 McMahan J L.
- 18 Lawton L P.
- 104 Laubach Mrs Flora.
- 108 Waltman M V B.
- 110 Goudy J H.
- 116 Burt I H.
- 117 Stith Mrs A T.
- 117 (Rear), Marsh Mrs M J.
- 120 Wanless Mrs Annie.
- 121 Mathers J F.
- 122 Dyer Mrs E L.
- 125 Mitchell Mrs L H.
- 125 Peak H F.
- 127 Osborn H F.
- 128 Eidson Dora.
- 129 Denney E J.
- 203 Railsback C S.
- 207 Soper J C.
- 308 Grant T S.
- 211 Wheeler F P.
- 214 Auld C H.
- 214 1/2 King Levi.
- 215 Ryer E W.
- 216 (Rear), Waldmon Mrs Myrtle.
- 217 Hillman W A.

PURE ICE MANUFACTURED FROM
DISTILLED WATER

EL PASO ICE & COAL CO.

PHONES 46 AND 91

29 N. TEJON ST.

Gaebel-Clark Engraving Co.

DESIGNERS, ILLUSTRATORS
ENGRAVERS BY ALL PROCESSES

Sixth and Court Sts.
PUEBLO COLORADO

Colorado Midland Ry.

For SALT LAKE CITY, OGDEN,
All Points in CALIFORNIA and
the GREAT NORTHWEST

TRAVEL VIA
"Rio Grande Lines" Best Service
Finest Scenery

Enterprise Furniture Co. Stoves & Ranges

129-131
E. HUERFANO STREET

808 WAH

R. L. POLK & CO'S.

WAH

WAHSATCH AVE, NORTH—Cont.

- 218 Shork F C.
- 219 Blood C H.
- 222 Snyder C C.
- 223 Brewer F M.
- 225 Ord T A.
- 228 Chapman H R.
- 229 Heady W R.
- 231 Hamilton Mrs I M.
- 308 Clark Wm.
- 312 Jones Mrs A M.
- 316 Apostolos Peter.
- 318 Bowles Mrs A M.
- 332 German Evang Immanuel Lutheran Church.
- 332 Luessenhop Rev Otto.
- 403 Richel H A.
- 407 Young F C.
- 408 Best Mrs E M.
- 410 Tinker A N.
- 411 Kintz J B.
- 415 Mealy C E.
- 419 Knapp C E.
- 423 Stark E R.
- 425 Cohen E S.
- 431 Munson R D.
- 501 Hesser C W.
- 501 Killian J J.
- 503 Williams Mrs M C.
- 507 Smith Mrs E L.
- 509 Benton H C.
- 510 Husung J M.
- 511 Titsworth Mrs M A.
- 514 McTigue J J.
- 517 Foster O A.
- 521 Asher W D.
- 525 Brown Mrs Bertha.
- 525 Wagner Mrs K M.
- 527 Becker C H.
- 529 Shapiro Albert.
- 601 Ailan W C.
- 603 Boynton J F.
- 607 Wilhite C G.
- 611 Keys J A.
- 613 Jeancon J A.
- 617 Osborn J J.
- 619 Thompson Bros.
- 623 Trautman L M.
- 623 Whittenberger J M.
- 623½ Botts Perry.
- 623½ Hibbard Mrs Mary.
- 627 Jencks D C.
- 628 Hermany Mrs C C.

- 629 Freas C D.
- 630 Bullock C J.
- 631 Bixby Mrs E L.
- 633 Fairchild H L.
- 633 Harrington Mrs V A.
- 703 Fink J H.
- 707 Flansburg Fonetta.
- 710 Carmon R M.
- 710 Wilsey Frank.
- 711 Curd Mrs M S.
- 712 Russell W S.
- 714 Bartley F E.
- 715 Pring W J.
- 719 Ball C H.
- 719 Lacey M J.
- 719 Weisenberger Blanche.
- 719½ Galley Mrs Della.
- 723 Roberts C F.
- 727 Shemwell W D.
- 728 Whjtaker E C F.
- 731 Woodard F T.
- 732 Hutchison Rev J P.
- 803 Cummings J A.
- 806 Bauer G A.
- 806 Bauer G H.
- 809 McFarlane D L.
- 811 Fuller M J.
- 813 Schmidt O C.
- 815 Schmidt P J.
- 821 Ashley H S.
- 825 Brown Mrs Catherine.
- 829 Currie A B.
- 905 Adams G L P.
- 909 Geffert M C.
- 911 Barrett P F.
- 913 Wood A A.
- 919 Knight B P.
- 923 Work J P.
- 925 DeWitt J C.
- 926 Ingersoll Mrs T Z.
- 931 Pontius Mrs Louise.
- 931 Splawn Mrs M A.
- 1001 Houston D E.
- 1002 Woodworth I J.
- 1003 Hemus G H.
- 1004 Peters S W.
- 1005 Lamb H W.
- 1007 Fisher Mrs Isabella.
- 1008 Knapp Mrs A M.
- 1009 McPherson John.
- 1010 Monfort W N.
- 1011 Gillen W M.
- 1012 Larrabee J H.

MUETH'S CANDIES, CAKES, ICE CREAM

Where Quality is the First Consideration

26 North Tejon Street

WAH

DIRECTORY OF HOUSEHOLDERS.

WAH 809

- 1013 Newgeon Mrs H L.
- 1018 Norton T E.
- 1019 Bon Ton Bakery.
- 1019 Geddes J M.
- 1020 Morton T E.
- 1021 Anderson Mrs Vena.
- 1025 Birchby H B.
- 1031 Leeman W W.
- 1116 Wilson Henry.
- 1127 Schneider Rev H A.
- 1131 Calvary Church of the Evangelical Assn.
- 1211 Tallman C S.
- 1212 McMillin Shelby.
- 1220 Cooper H H.
- 1223 Clark A C.
- 1224 Langman G J.
- 1225 Pelta H J.
- 1303 Buffington Nathaniel.
- 1307 Kurtz W P.
- 1311 Witherell E H.
- 1325 Bassett J A.
- 1342 Strachan James.
- 1343 Bassett L W.
- 1405 Gonzales Joseph.
- 1411 McGivney M H.
- 1411 (Rear), Malloy Mrs M M.
- 1415 Day W A.
- 1421 Maunder R S.
- 1425 Finlay R S.
- 1525 Hodges Mrs L C.
- 1622 Shaw L E.
- 1831 Jones Edward jr.
- 1831 Rogers W L.

WAHSATCH AVENUE, SOUTH.

- 3 Ginger Margaret.
- 9 Carter G M.
- 9½ McNeilan Mrs F B.
- 10 McGrath T H.
- 14 Hughes Mrs C S.
- 15 Neff H B.
- 16 White J H.
- 17 Kennedy M E.
- 18 Kippie Mrs C A.
- 18 Staninger Alonzo.
- 19 Christian G B.
- 19½ Proctor W N.
- 19½ Rice F S.
- 21 Lewis H L.
- 22 Timmerman John.
- 23 Carpenter Mrs C E.
- 24 Byrnes J E.

- 24 Case C B.
- 25 Stockton J M.
- 26 Deitrich E A.
- 27 Reynolds P J.
- 29 Marsh Mrs A R.
- 101 Strong Joseph.
- 105 Van Cleave W W.
- 106 Tobias Mrs N J.
- 109 Vaux G P.
- 110 Nicholson Edward.
- 114 Jones J R.
- 115 Law D F.
- 117 Goudy W H.
- 118 Deits C C.
- 118½ Rankin Wm.
- 122 Marsh E B.
- 128 Carpenter Mrs Lizzie.
- Liller School.
- 202 Wigger O L.
- 205 Herzog Albert.
- 209 Collins B C.
- 210 Conacher A W.
- 211 Deits W I.
- 214 Harbaugh Rev David.
- 215 Holmgren R F.
- 215 (Rear), McKenna Mrs Mary.
- 217 Smith W B.
- 218 Kinkead Mrs M J.
- 221 Pearson Richard.
- 222 Brooks Mrs Maude.
- 222 Smith Mrs Elizabeth.
- 224 McCombs Mrs M J.
- 224 (Rear), Huston N C.
- 224 (Rear), Walker Mrs R E.
- 225 Campbell J H.
- 226 Hartnett Mrs Anna.
- 226 (Rear), Platt T G.
- 229 Helmer Mrs J A.
- 230 Braxton Rev J W.
- 233 Cone Mrs R L.
- 302 Beynon B L.
- 305 Chandler E R.
- 306 Gilbertson M A.
- 309 Little S C.
- 310 Duff S P.
- 313 Essick C P.
- 314 Martin W I.
- 315 Stanton Jesse.
- 317 Hall Thomas.
- 318 Booth J W.
- 321 Dyer S J.
- 322 Hunter J S.
- 322 Quinn Mrs Anna.

Electro-Thermatorium and Sanitarium Treatment Rooms
 124 S. Tejon Street

EL PASO ICE & COAL CO.
 PURE ICE MANUFACTURED FROM DISTILLED WATER
 PHONES 46 AND 91
 29 N. TEJON ST.

THE WATERMAN PRESS

Printers and Publishers

112 E. Cucharas St.

WE PRINTED THIS DIRECTORY

Phone Main 1154

GAZETTE WANT ADS Pay Best. Try, and See

Quick Results, Sure Results

5c per line per day, \$1 per line per month

The Houston Lumber Co.

20 to 32 W. Vermijo Ave.
Tel. Main 102

BUILDERS' HARDWARE
LUMBER AND PLASTERING MATERIAL

THE EL PASO ICE & COAL CO.
 PURE ICE MANUFACTURED FROM DISTILLED WATER
 PHONES 46 AND 91
 29 N. TEJON ST.

810 WAH R. L. POLK & CO'S. WAL

WAHSATCH AVE, SOUTH—Cont.

- 324 Wilklow G W.
- 325 Diets W H.
- 327 Steers T H.
- 328 Alexander Mrs Hester.
- 329 Parker Reuben.
- 331 Aldrich C F.
- 333 Aldrich C F.
- 408 Penne-ton Washington.
- 410 Carter F B.
- 410 Hanger J R.
- 414 Crockett J C.
- 510 Clay Henry.
- 514 Tolliver Henrietta.
- 516 Williams Daniel.
- 518 Milligan G W.
- 522 McNeill Mrs Mary.
- 522 (Rear), Cornell W H.
- 720 Eskridge Mrs Lucy.
- 722 Gatewood Mrs Betty.
- 726 Lett Nelson.
- 732 Peck Isaac.
- 806 Lewis E W.
- 810 Leslie W C.
- 812 Wheeler Jordan.
- 814 Hill C A.
- 816 Foster Hollister.
- 818 Harral Charles.
- 820 Nance A A.
- 824 Hall G H B.
- 826 Graves R T.
- 828 Williams B L.
- 830 Hargis L J.

WALNUT AVENUE, BROADMOOR.

- 8 Dewitt T F.

WALNUT STREET, NORTH.

- 8 Soth M E.
- 9 Bazer R B.
- 10 Hammer L O.
- 12 Farnsworth Mrs M T.
- 14 Temple Mrs Elizabeth.
- 15 Brelsford O A.
- 19 Anderson A H.
- 19 Dillenbeck C W.
- 19 Graham H W.
- 27 Frodine A F.
- 31 McClimans David.
- 111 Hagemeyer C H.
- 112 Montgomery Mrs O M.
- 115 Hunt L M.

- 116 Miller D D.
- 117 Noxon F F.
- 118 Tomaseuski Mrs M A.
- 120 Pawleska John.
- 120 Pullins Mrs B M.
- 121 Fitch F S.
- 202 Springer F H.
- 203 Depeyre L N.
- 208 Reed Clarence.
- 211 Van Eaton J A.
- 212 Shields Mrs C A.
- 214 Brown D A.
- 215 Risk A B.
- 217 Hoskinson Mrs A B.
- 219 Shorb C E.
- 220 Verner R J.
- 222 Lock Mrs Barbara.
- 223 Taggart H W.
- 224 Barton J J.
- 227 Balcomb Mrs Hattie.
- 228 Drais R H.
- 230 Rouse D M.
- 231 Jenkins Mrs S C.
- 232 Wagor H F.
- 301 Bryant W T.
- 305 Brentnall G W.
- 307 Shorb G C.
- 308 Killgallon Mrs B E.
- 311 Spencer C R.
- 402 McDonald J P.
- 408 Mickle Mrs M M.
- 412 Gillaspy G J.
- 416 Hammers G W.
- 420 Adkins R K.
- 424 Russell F S.
- 428 Peterson C O.
- 436 Poetker Henry.
- 444 Camp S G.
- 511 Gast J B.
- 512 Jones Herbert.
- 513 Hendricks A J.
- 519 Hughes Mrs Caroline.
- 523 Mackey C O.
- 613 Hill Mrs I L.
- 615 Bish O O.
- 623 Loomis Rev G A.
- 704 Bristol School.
- 710 Wilson Mrs E J.
- 710 Stone G H.
- 712 Sims T L.
- 715 Stanley H W.
- 716 Ragle F A.
- 720 Sterling J E.

B. BENTON CABINET AND JOB WORK
116 EXCHANGE PLACE TEL. RED. 233

Huffman's "THE STORE OF THE PEOPLE"
EVERYTHING FOR EVERYBODY PHONE 467

WAL DIRECTORY OF HOUSEHOLDERS. WAS 811

- 729 Hughes B A.
- 741 Argust John.
- 741 Johnson Andrew.
- 743 Corrin R J.
- 744 Sellergren Mrs Hannah.
- 748 Sellergren Mrs Hannah.
- 802 Embrey F E.
- 808 Bailey G W.
- 809 Dennis A R.
- 810 English A E.
- 813 McConnell Allen.
- 821 Gilmore A G.
- 827 Philow W F.
- 831 Berg Matilda.
- 939 Waiss G A.
- 1012 Britton S J.
- 1019 Gates J M.
- 1020 Wood C W.
- 1023 Harwood A C.
- 1025 Brown S W.
- 1029 Johnson Mrs Mary.
- 1107 Flynn C J.
- 1109 Plettner Rev M W.
- 1113 Bickerton John.
- 1119 Daniels D H.
- 1430 Ferguson H H.
- 1434 Mercier J P.
- 1452 Pierce M T.

WALNUT STREET, SOUTH.

- 10 Jacobson N A.
- 16 Briggs W D.
- 20 Lauderman David.

WASHINGTON AVENUE.

- 935 Comstock L A.
- 937 Pedersen John.
- 1003 Harlan Stephen.
- 1007 Gortner H D.
- 1011 Harner C D.
- 1011 Laverty F G.
- 1014 Kennedy E J.
- 1015 Fiedler W A.
- 1018 Herbert T R.
- 1018 Routh T H.
- 1019 Denny T C.
- 1020 Hildreth E W.
- 1022 Coats J W.
- 1023 McCoy W R.
- 1027 Steele B D.
- 1028 Mitchell W L.
- 1031 Bird Rev R E.
- 1032 Roberts C A.

- 1102 Clark J M.
- 1106 Rock C E.
- 1111 Nelson A E.
- 1115 Niesley Mrs Jeanette.
- 1116 Singer Frank.
- 1119 Strong Mrs E L.
- 1121 Hunt Mrs Loa.
- 1124 Russell R W.
- 1125 Bowles L M.
- 1129 Anderson Mrs Lydia.
- 1202 Smith C L.
- 1207 Pond C E.
- 1211 Eubank A C.
- 1215 Tennis A J.
- 1216 George V K.
- 1218 Ellis E L.
- 1219 Gleason Michael.
- 1221 Ralston L W.
- 1230 Kistler P M.
- 1302 Gould G B.
- 1303 Hoyt W S.
- 1306 Beyle L B.
- 1307 Barnes W J.
- 1308 MacQuillen Mrs T E.
- 1311 Van Deveer J F.
- 1312 Ross R F.
- 1315 Warner W W.
- 1316 Hise D H.
- 1322 Wilson R L.
- 1323 Peterson James.
- 1325 Ahearn W S.
- 1328 Chamberlain C M.
- 1330 Hagerly R S.
- 1331 Kester J B.
- 1401 Diltz B H.
- Asbury M E Church.
- 1407 Hurin W W.
- 1408 Moore Mrs M L.
- 1411 Kimball O S.
- 1412 Seaport Charles.
- 1415 Ross J A.
- 1416 Ward O W.
- 1420 Chapin H A.
- 1423 Kier H E.
- 1424 Trump Mrs A M.
- 1426 Beal A J.
- 1427 Long C W.
- 1430 Robertson David.
- Second Presbyterian Church.
- 1502 Ellison W M.
- 1503 Sibert C E.
- 1507 Sibert E R.
- 1508 Skinner C C.

TRAVEL VIA **"Rio Grande Lines"** Best Service
Finest Scenery

PASSENGER AND FREIGHT ELEVATORS
 OPERA HOUSE BLOCK
OTIS ELEVATOR COMPANY
 DENVER, COLORADO

ALEX. MacKENZIE Latest Domestic & Imported
THE TAILOR PATTERNS
 21 East Bijou St. Tel. Main 1193

PASTER & BLOOD
 CARPENTERS AND CONTRACTORS
 SHOP 4 EAST KIOWA STREET TELEPHONE 801

PURE ICE MANUFACTURED FROM
 DISTILLED WATER
THE EL PASO ICE & COAL CO.
 28 N. TULSA ST. PHONES 46 AND 93

812 WAS R. L. POLK & CO'S. WEB

WASHINGTON AVENUE—Cont.

- 1511 Cort Mrs M S.
- 1512 Ellison W M.
- 1515 Davis H J.
- 1516 Brown Mrs Hattie.
- 1516 Clark N H.
- 1520 Bierbauer G W.
- 1521 Lewis W M.
- 1523 Cummins H F.
- 1523 Edwards Lee.
- 1524 Heritage W H.
- 1526 Duff C M.
- 1529 Johnson Burwell.
- 1532 Frock E D.
- 1603 Morrison B L.
- 1603 Pike's Peak Brick Co.
- 1607 Joles H H.
- 1608 Deering J T.
- 1610 Moore Mrs M E.
- 1611 Zieger F A.
- 1616 Archer J W.
- 1620 Bullock H G.
- 1621 McCullough J Z.
- 1624 Lonergan M I.
- 1627 Fell A J.
- 1628 Folger A T.
- 1631 Allen W C.
- 1632 Bingham R R.
- 1701 Zimmerman J A.
- 1724 Mattingly E P.
- 1728 McSpadden S M L.
- 1731 Mertz J F.
- 1803 Mahon Michael.
- 1806 Towle A F.
- 1812 Vandewater J I.
- 1812 Wood O B.
- 1816 Baxter A T.
- 1820 Brooks P E.
- 1822 Magee Robert.
- 1825 Thomas C H.
- 1829 Wilkey J W.
- 1918 McConnell Mrs N F.

WASHINGTON STREET, EAST.

- 21 DeMasters A D.
- 111 Johnson Mrs S J.
- 112 Forster G H.
- 115 Hutchison Mrs L S.
- 116 Johnson J C.
- 117 Adams E W.
- 118 Cox J M.
- 122 Thomas A E.
- 123 Kendall G F.

- 218 Campbell P D.
- 220 Crowningshield R B.
- 224 Rohrer J H.
- 232 Shaw Mrs H E.

WASHINGTON STREET, WEST.

- 19 Allen A R.
- 23 Trott Mrs A J.

WEBER STREET, NORTH.

- 3 Manning T E.
- 3 1/2 Acton & Higgins.
- 5 Jones Michael.
- 7 Brennicke C W.
- 17 Howbert Irving.
- 18 Brauer Mrs Arrietta.
- 24 Loving D F.
- 105 Kennedy Matthew.
- 110 Hobbs J T.
- 114 Hobbs C M.
- 115 Marsh F R.
- 118 Parkinson W H.
- 122 Hughes Thomas.
- 123 Skinner E B.
- 125 McClain Mrs N B.
- 126 Thomas J F.
- 126 Pletscher J M.
- 130 Rose C L.
- 132 Belmont Charles.
- 204 Weir J R.
- 211 Garnett A H.
- 212 Campbell E C.
- 216 Deal D C.
- 218 Bradley G L.
- 218 Madeira S P.
- 219 Heyse Rudolph.
- 221 Godfrey O L.
- 222 Gutmann F L.
- 225 Burns Mrs R F.
- 225 Howbert Mrs Alice.
- 226 Broege A F.
- 305 Lawton A J.
- 305 (Rear), Allen G W.
- 311 Fitzhugh Mrs H M.
- 315 Sherman L E.
- 315 (Rear), Crook R R.
- 319 Dickey G W.
- 321 Davis E G.
- 327 Young Women's Christian Association.
- 406 Beaty J N.
- 410 Holt James.
- 414 O'Haire J D.

WEB DIRECTORY OF HOUSEHOLDERS. WEB 813

- 420 Hawks H S.
- 423 Spicer O W.
- 424 Clarke W M.
- 424 Curtis C H.
- 427 Davis Mrs S A.
- 428 Horton A H.
- 430 Sanford J F.
- 431 Seddon S T.
- 501 McCauley Mrs Elvira.
- 505 Reid H I.
- 508 Clarke J R.
- 511 Burnam A E.
- 512 Monroe D E.
- 514 Fink W J.
- 515 De Graff Mrs Emily.
- 519 Bryant F B.
- 520 Bernard Mrs Lulu.
- 523 Ayer Mrs C M.
- 524 Bickford C E.
- 525 Fitze Henry.
- 528 Jones H H.
- 529 Hilton Mrs R S.
- 611 Thomson Alexander.
- 615 Hull J A.
- 616 Rye & Johnson.
- 618 Bennett C P.
- 619 Macklin Mrs N J.
- 624 McCoombs H H.
- 627 Dorrington Edwin.
- 628 Shearer Louis.
- 629 Leipheimer Nicholas.
- 631 Lee Mrs N L.
- 632 Harden J M.
- 707 Donaldson Willard.
- 708 Spangenberg C F.
- 711 Jonson Peter.
- 712 Counts L M.
- 714 Desch J A.
- 715 Proudfoot S N.
- 719 Smith D W.
- 720 Ahl J W.
- 720 Douglass Ada M.
- 722 Lierd W A.
- 722 (Rear), Parsons C E.
- 723 Kingsbury F H.
- 726 Martel F C.
- 727 Manley R C.
- 729 Swain J W.
- 730 Eklund J N.
- 731 Counts Bros.
- 731 Staley R D.
- 801 Chinn W J.
- 801 Cox J E.
- 802 Bissell's Pharmacy.

- 805 Herman Lewis.
- 807 Marr E D.
- 808 Houston G M.
- 810 Bennett E F.
- 811 Parry W H.
- 815 Bond E D.
- 816 Love C T.
- 817 Tucker J S.
- 818 Cessford A G.
- 821 Craig T H.
- 825 Parsons Mrs Harriet.
- 829 Dodge Owen.
- 830 Gandy N S.
- 912 Marlow W D.
- 916 Oberndorfer Adolph.
- 918 Holbrook A S.
- 919 Bainbridge W M.
- 922 Dietrich John.
- 923 McCreery C S.
- 927 Lockwood W S.
- 928 Dillingham C W.
- 930 Kappa Sigma.
- 931 McKeehan Mrs A C.
- 1001 Sachs Henry.
- 1011 Freeman Alfred.
- 1014 Fairley C W.
- 1015 Smith G S.
- 1018 Hildreth P C.
- 1019 Frampton Joseph.
- 1023 Turner C V.
- 1024 MacRae J A.
- 1027 Stewart Louis.
- 1028 Ruby W N.
- 1031 Walling A A.
- 1101 Fairley F C.
- 1105 Perkins L C.
- 1106 McKinnie J R.
- 1109 Giles S J.
- 1112 Stovell J W D.
- 1115 Rose J F.
- 1116 Olmsted H J.
- 1119 Strachan A J.
- 1119 Wilson John.
- 1120 Bailey S D.
- 1123 Hale E D.
- 1124 Bateman John.
- 1127 Arcularius C F.
- 1131 Lattner Magdalena.
- 1201 Davison Grocery Co.
- 1204 Johnson Mrs C E.
- 1210 Kampf Mrs A H.
- 1211 Pauly G W.
- 1215 Strachan T C.

TIGER TIRES
 At Tiger's Bicycle Shop
 THE BEST EVER
 118 East Huerfano St. Tel. Main 2525

DRINK **GOLD LABEL BEER**
 WALTER'S

R. Forrester Geologist and Mining Engineer
 Makes Reports on Mines
 212 to 218 Brooks Arcade (Opp. Knutsford Hotel) Salt Lake City

THE EL PASO ICE & COAL CO.
 PURE ICE MANUFACTURED FROM DISTILLED WATER
 29 N. TEJON ST. PHONES 46 AND 91

H. A. SCURR, REAL ESTATE AND LOAN
 CHATTEL LOANS WANTED
 Phone Black 962 20 S. Tejon St. HOUSES FOR RENT

814 WEB R. L. FOLK & CO'S. WEB 1193

WEBER STREET, NORTH—Cont.

- 1216 Gale Mrs C E.
- 1219 Girling G W.
- 1220 Taylor C E.
- 1223 Holman H V.
- 1224 Blake A S.
- 1224 Blake G W.
- 1225 Dodge O D.
- 1228 Barnes R C.
- 1229 Barnes M O.
- 1232 Hamilton S T.
- 1301 Coats L F.
- 1301 Howell Mrs B W.
- 1302 Meek Mrs M M.
- 1307 Heren R P.
- 1314 Armit J L.
- 1322 Alter E P.
- 1331 Harmon H C.
- 1335 Yates J W.
- 1336 Schmitt R F.
- 1338 Shaw W G.
- 1340 Rudd R H.
- 1341 Cornforth Arthur.
- 1345 Simkins Mrs A C.
- 1346 Parker J H.
- 1402 Morrison J A.
- 1408 Grayson Mrs N S.
- 1410 Eubank J J.
- 1411 Kormeyer F W.
- 1415 Maris F M.
- 1416 Cameron Mrs Elizabeth.
- 1417 Barker C E.
- 1420 Evans S J.
- 1421 Preston E L.
- 1422 Smith C W.
- 1425 Dubach O F.
- 1429 Aitken Richard.
- 1430 Carrick Frank.
- 1435 Stote W H R.
- 1436 McKinnie E L.
- 1440 Howell Mrs C A.
- 1503 McNally J F.
- 1504 Knowlton R G.
- 1507 Hall J C.
- 1508 Fertig C T.
- 1510 Eltz G W.
- 1511 Preece T J.
- 1513 Ormsby C S.
- 1514 Hayner F G.
- 1517 Easton W A.
- 1521 Carlton Aylard.
- 1523 Byrnes Mrs J A.
- 1525 Dickinson O M.

- 1533 Johnson Kepler.
- 1601 McMahon F M.
- 1607 Huyser Aurey.
- 1615 Pooley A T.
- 1619 Urquhart John.
- 1623 Cobb W E.
- 1627 Mack R A.
- 1629 Atkinson L S.
- 1629 Irvine Wm.
- 1701 Parberry G M.
- 1715 Cox A D.
- 1807 Taylor Mrs S A.
- 1811 Krauss Mrs Maria.
- 1811 (Rear), Keown E A.
- 1817 Norton Mrs Alice.
- 1827 Corrin J B.
- 1829 Flynn S A.
- 1831 Ward J C.
- 2012 Spicer A N.
- 2015 Despain A N.
- 2016 Joslyn E H.
- 2105 Turner B B.
- 2111 Thomas P T.
- 2113 Fowlkes Edward.
- 2416 Stansbury Charles.
- 2426 Sechrist T E.
- 2506 Smith F A.
- 2512 Page Henry.
- 2516 Shorter Mrs Flora.
- 2526 Thomas Mrs Alice.

WEBER STREET, SOUTH.

- 5 Cassiday J E.
- 9 Colburn W H.
- 10 Joyce Hotel.
- 10 (Rear), Joyce E R.
- 13 Robinson G P.
- 14 Moyer S H.
- 17 Frese H J.
- 18 Glew E E.
- 18 (Rear), Muench Ludolph.
- 21 Tyler W R.
- 21½ White W B.
- 22 Myles J I.
- 22½ Paris Mrs G W.
- 23 James Simeon.
- 24 Coleman C M.
- 25 Glew E E.
- 101 Reinhardt Edward.
- 102 Bates Mrs Margaret.
- 105 Oden Mrs M A.
- 106 Daniger F B.
- 106 Dodge D W.

Chris Pedersen Contractor and Builder

Rear 20 E. Bijou :: Tel. Main 1639

WEB DIRECTORY OF HOUSEHOLDERS. WEB 815

- 110 Funk Mrs Alice.
- 111 Jump D L.
- 111 (Rear), Woodson E M.
- 114 Taylor R R.
- 115 Simpson James.
- 117 Newburn Inn.
- 117 Newburn W L.
- 118 Armentrout A A.
- 121 Anderson Mrs L J.
- 122 Harmon A S.
- 125 March Mrs Louise.
- 128 Durrell D W.
- 129 Woodbury E O.
- 132 Marker I J.
- 201 McAdams J J.
- 203 Massey R B.
- 207 Goede P J.
- 209 Key J M.
- 210 James E J.
- 211 Allen Thomas.
- 213 Shideler Wm.
- 214 Fitzpatrick M H.
- 217 Goede J V.
- 218 Robertson C W.
- 221 Horr J W.
- 222 Robbins Mrs H S.
- 226 Helmer Louis.
- 228 Mudge W O.
- 230 Bridges A F.
- 231 Nalley E G.
- 301 Chappell W R.
- 305 Stray Mrs Belle.
- 306 Keeley H A.
- 307 Poland C W.
- 308 Wallace Mrs A E.
- 309 Dabbs A J.
- 310 Cochran Robert.
- 312 Dakens Mrs J H.
- 314 Bassett R S.
- 315 Kennedy Mrs M M.
- 317 Hilton H H.
- 319 Quackenboss J E.
- 321 Schneider Mrs A B H.
- 323 Denslow Mrs D E.
- 325 Jackson Leonard.
- 329 Chayuten Aaron.
- 329 Maddox J D.
- 402 Dunbar Y M C A.
- 406 Corbett Mrs Elizabeth.
- 408 McGuire Mrs Kate.
- 410 McCreery Ashby.
- 414 Middaugh E R.
- 415 Christie H S.
- 417 Clarke C F.

- 418 Andrews B A.
- 418 Cunningham Mrs A B.
- 419 Douthwaite Harry.
- 420 King Mrs Lena.
- 421 Pence T O.
- 424 Turner R L.
- 425 Lamont G J.
- 431 Harris E W.
- 502 Goodwin Bros.
- 503 Leech J A.
- 508 Louderback R J.
- 512 Morse E H.
- 514 Stanley A T.
- 515 Yeomans Wm.
- 517 Childress Mrs Nellie.
- 518 Long C E.
- 519 Hofer F W.
- 520 Rector A M.
- 520 Styer Peter.
- 522 Kittredge H S.
- 522 Shock Mrs Elizabeth.
- 524 Parsons Mrs S E.
- 527 McMillen Daniel.
- 528 Stephenson John.
- 531 Beckwith Edward jr.
- 601 Atkinson J W.
- 607 Spaulding J B.
- 608 Hine J H.
- 609 Kelleher Patrick.
- 610 Van Nattan Simeon.
- 611 Looney J N.
- 613 Curtis J F.
- 614 Bender G L.
- 618 Stokes J C.
- 618 Wayman Mrs Sadie.
- 702 Foss Joseph.
- 707 Schlessinger Wm.
- 709 Schlegel Ambrose.
- 710 Henry A N.
- 713 Jones W J.
- 714 Rumford Mrs Jennie.
- 718 Cocks H J.
- 719 Logan Mrs Ella.
- 719 Ross Mrs V B.
- 721 Cave Mrs Minnie.
- 722 Allen Thomas.
- 726 Reed Charles.
- 727 Ridgeway W E.
- 730 Williams A B.
- 731 Jenkins A J.
- 733 Pratt C H.
- 734 Payne Mrs Sally.
- 802 Crader C F.
- 805 Hatch George.

PATENTS
CHARLES O. ERBAUGH
 PATENT LAWYER
 ENGINEER AND MACHINIST
 COMMONWEALTH BUILDING DENVER, COLO.

FAIRYLAND Moving Pictures Continuous
 from 1 to 11 P. M., and you don't
 Program Changed Three Times a Week have to wait. 116 N. Tejon

TRAVEL VIA **"Rio Grande Lines"** Best Service
 Finest Scenery

CHARLES GEISSLER Contractor and Builder
 The Lowest Jobbing Rates
 TELEPHONE MAIN 844 120 N. NEVADA AVE. in Town

PURE ICE MANUFACTURED FROM
 DISTILLED WATER
EL PASO ICE & COAL CO.
 23 N. TEJON ST. PHONES 46 AND 91

816 WEB	R. L. POLK & CO'S.	WIL
WEBER STREET, SOUTH—Cont.		
806	Rahm Jacob.	219 Bartleson W H.
809	Reed Walter.	223 May Isaac.
812	Mitchell W T.	224 Ferrin C B.
813	Trickey Herbert.	227 Fleming R J.
814	Hall Christian.	229 Williams B F.
818	McPherson Mrs Isabelle.	232 Clark J P.
822	McRae B P.	304 Ashby Richard.
827	Tienken F J.	308 Osborn C A.
903	Waters J E.	311 Duvall H K.
905	Casteel G R.	311 Scott Wm.
911	LeMaistre Mrs M E.	312 Lutman J E.
932	Spradling Mrs J L.	312 Wetherell J H.
935	Godwin N D.	315 Hamilton Benton.
1001	Love J E.	316 Tilton W F.
1002	Johnson C M.	317 Scott Mrs M A.
1005	Wright J C.	321 Davis J P.
1006	Edwards H E.	323 McClain J W.
1008	Hubbard R C.	327 Crocker E J.
1009	Comer R L.	331 Ashton J C.
1010	Mahan Mrs Carrie.	Garfield School.
1011	Delap A J.	409 Gamble S B.
1012	Lamkin J R.	412 Delano H E.
1014	Richards G T.	414 Zimmerman Mrs M R.
1017	Ward Samuel.	415 Markert L J.
1019	Bailey A W.	415 (Rear), McKay Alexander.
1107	Dawson H F.	417 Carter J E.
1115	Bethenson D T.	418 Sipes E T.
1121	Lodge E E.	422 Field Mrs L A.
WEST VIEW AVENUE.		
814	Waitsman Christopher.	426 Doyle W E.
818	Waitley A N.	429 Smith Mrs S C.
828	Rodgers Joseph.	430 Cadwell Mrs Rhoda.
WEST VIEW PLACE.		
11	Pettingell F H.	430 Denslow A C.
15	Underwood T J.	430 Henderson Mrs H E.
19	Harrison Joseph.	430 Heyse R W.
23	Van Asmus Edward.	431 Smith C L.
WILLAMETTE AVENUE, EAST.		
6	Morley M H.	435 Douglass Mrs S J.
6	Richmond M H.	501 Carroll J C.
14	Hancock L F.	504 Roe Joel.
16	Gould Mrs M E.	505 Powell A H.
18	Eldredge Mrs E H.	509 Powell J L.
19	Reno Mrs A W.	602 Decker Henry.
109	Baker Mrs M E.	605 Greig Alexander.
115	Warner Marietta I.	606 McBurney W S.
213	Bailey F H.	609 Yarbrough J T.
214	Gates H E.	610 Stivers W E.
218	Estill J T.	611 Turner C W.
		614 Cook Mrs B M.
		615 West E J.
		616 Ray W A.
		619 Patterson W J.
		620 O'Neal I F.
		621 Walmer Theodore.
		623 Lillie A R.
		626 Anderson Mrs L O.

For California SEE THAT YOUR TICKET READS *via*
"The Salt Lake Route"
 The New Line. SHORTEST and BEST

BURGESS, 112 N. TEJON ST.
 Home Made Bread and Rolls

WIL	DIRECTORY OF HOUSEHOLDERS.	WOO 817	
627	Evans J H.	322 Marsh Mrs Mary.	
628	Ware A P.	326 Johnson Mrs Ella.	
630	Johnson Mrs M A.	410 Mefford F E.	
631	McDaniel E E.	512 Vanderhoof J C.	
633	Falk N J.	516 Hastings G W.	
634	Thacher F E.	520 Atkins J T.	
635	Lynch Mrs B E.	524 McMillan J D.	
636	Nicklaus G G.	526 Madsen H P.	
637	Tucker Frank.	538 Fraker Mrs S E.	
639	Nicklaus Mrs Nora.	550 Charles R E.	
640	Seventh Day Adventist Church	550 Taylor Mrs M E.	
643	Johnson O P.	Talley H J.	
647	Benedict H W.	WILLIAMS STREET.	
704	Burke W R.	111	Wagoner G W.
706	Huston David.	WILLOW STREET.	
734	Beckman J L.	115	Boyd J L.
749	Pooley & Son.	210	Hays F D.
802	Neff J E.	218	Williams Mrs S A.
806	Davis W C.	220	Winter James.
810	Nifong G A.	222	Bishop J E.
815	Doyle W J.	226	Starnes M E.
818	Graves Mrs K B.	WOOD AVENUE.	
821	Earl H D.	1103	Bartlett S R.
826	Gillette D A.	1109	Powellson A L.
828	Hunter J W.	1111	Hatch G B.
829	Rawley D E.	1115	Davie Mrs E R.
832	Sears A H.	1115	Newman Albert.
833	Yott Charles.	1119	Cajori Florian.
836	Clark H J.	1121	Harris A G.
837	Poinier A O.	1129	Hobbs F J.
838	De Graff Benjamin.	1129	Mandelbaum M J.
838	(Rear), Buchanan B E.	1130	Parsons E S.
841	Emmett L E.	1140	Moore D W.
842	Alexander F G.	1205	Smith H A.
844	Wilson Mrs E C.	1206	Aldrich Sherwood.
845	Adams R M.	1210	O'Brien Wm.
845	Birmingham O W.	1221	Hine Henry.
848	Joyce J T.	1222	Webb G B.
1110	Hedrick C H.	1225	Fowler G A.
1117	Shilladay Hugh.	1228	Stewart P B.
WILLAMETTE AVENUE, WEST.			
5	Redman J W.	1238	Taylor F M P.
9	Gashwiler Mrs L A.*	1306	Hagerman Percy.
33	Wray H R.	1315	Burns J F.
217	McCarty W T.	1321	Morley Mrs F H.
220	Cowan W H.	1329	Shore E P.
311	Blackwell Charles	1332	Bonbright Irving
314	Craig J T.	1401	Hall H C.
317	Oaks Louis.		
318	Davis W M.		

PIONEER BARBER SHOP and BATH ROOMS
J. C. CAMPBELL ESTABLISHED 1873 12 South Tejon Street
 Proprietor Tel. Black 961

Eclipse Boarding & Sale Stable
 W. E. Whitcraft, Mgr.
 15 W. Cochran Phone Main 1199
 Colorado Springs, Colo.

COLO. MINERAL WATER CO. J. R. BALLARD, Propr.
Telephone 585
Distributors of All Mineral Waters
FOR GOOD HEALTH, DRINK WATERS THAT ARE PURE

818 WOO R. L. POLK & CO'S. YAM

WOOD AVENUE—Cont.

- 1402 Walbridge G H.
- 1409 West E L.
- 1414 Williams W W.
- 1415 Frey Mrs E B.
- 1421 Anderson Mrs Helen.
- 1424 Hassell W W.
- 1424 Lunt H F.
- 1427 Mellen Clark.
- 1427 Walbridge G H.
- 1432 Heizer D N.
- 1434 Hayden H B.
- 1433 Paine Mrs F B.
- 1440 Holman J B.
- 1501 Hastings F R.
- 1502 Lysaght E H.
- 1502 Ryter J W.
- 1508 Hunt A H.
- 1511 Foss G N.
- 1514 Wall Mrs M E.
- 1515 Willcox O B.
- 1523 Beecher E A.
- 1528 Hamp S F.
- 1531 Dunwoody E E.
- 1536 Milone G S.
- 1604 Postlethwaite W W.
- 1611 Friedman A C H.
- 1613 Lindley Mrs J A.
- 1614 Yeager C F.
- 1619 Clay Rial.
- 1625 Lemercier A M.
- 1626 Colburn Mrs M C.
- 1626 Franklin Rev J H.
- 1629 Thayer H S.
- 1632 Spackman E L.
- 1700 Leese R R.
- 1712 Smith W E.
- 1714 Mooney E F.
- 1715 Cragin F W.
- 1716 Miller G A.
- 1718 Bickford A D.
- 1720 Starrett C L.
- 1723 Drescher Mrs Katherine.
- 1724 Vorhes F A.
- 1729 Smith A J.
- 1730 Chapman H C.
- 1738 Davie R P.
- 1806 Blackman A A.
- 1816 Ward J O.
- 1829 Hemming C L.
- 1830 Curtin T E.
- 1903 Chisholm R W.

- 1915 Hubbell J P.
- 1927 Hewett Mrs M C.
- 1929 Manning Rev J H.
- 2402 Leach D W.

YAMPA STREET, EAST

- 219 Worthing W F.
- 220 Gardiner W B.
- 223 Duvall C D.
- 224 Scott J W.
- 228 Fryhofer W E.
- 230 Pitcher O W.
- 307 Chamberlin Lou, se.
- 315 Brown B W.
- 317 Collins Mrs S B.
- 318 Johnson Mrs M E.
- 321 McMahon D A.
- 324 Parker F M.
- 325 Lloyd W A.
- 326 Craig T P.
- 330 Robinson Mrs M A.
- 407 Pontius Mrs Louise.
- 410 Everett J C.
- 412 McConnell Mrs F M.
- 414 McSherry Mrs E E.
- 416 Eaton C F.
- 417 Elias Charles.
- 418 Reasoner C L.
- 423 Reese C W.
- 423 Yoch E H.
- 511 Pratt F K.
- 515 Toombs A P.
- 517 Finkbiner R R.
- 519 Finkbiner R R.
- 615 Kohtz F O.
- 825 Timmons E D.
- 835 Clark Mrs Amia.
- 848 Hastings Memorial Chapel.

YAMPA STREET, WEST

- 402 Barnard W S.
- 430 Swanson A E.
- 436 Kelly F J.
- 440 Mason E T.
- 444 McCarthy T J.
- 448 Harwood E C.
- 452 Haas N W.
- 510 Kinney W P.
- 514 Presdee J B.
- 518 Bennett D H.
- 522 Campbell H H.

PURE ICE MANUFACTURED FROM
 DISTILLED WATER
EL PASO ICE & COAL CO.
 29 N. TEJON ST. PHONES 45, 46, 91

Best Printing PUBLIC **11 East Kiowa Street**
 In the City **OPINION Printing Co.**
 718208



Route of the
"Los Angeles Limited"

Through Rainbow Canyon
 Moapa Valley—The Garden Spot of the West
 Stopover

Unexcelled Dining Car
Service

- ☞ California Fresh Fruit and Vegetables every day in the year.
- ☞ Through Standard and Tourist Sleepers from all important Eastern Cities.

Go this Route Once and
You'll Never Use
Any Other.

City Office: 169 S. Main St., Salt Lake City

T. C. PECK, General Passenger Agent
 Los Angeles, California

J. H. BURTNER, District Passenger Agent
 Salt Lake City, Utah



FIVE DAYS IN
WONDERLAND!

A TOUR OF THE
YELLOWSTONE PARK

VIA



Season of 1908

Affords a complete rail service to Yellowstone, Montana, at the western border, the coaching beyond being arranged in short distances, with long, convenient stops for lunch and sightseeing each day, and accommodations each night at the Park Hotels, which provide all possible conveniences for the comfort of the tourist.

**NO BETTER VACATION TRIP THAN
THIS IN ALL THE LAND**

Write for beautiful new souvenir folder. Address

D. E. BURLEY,
General Passenger Agent

D. S. SPENCER,
Asst. General Passenger Agent

SALT LAKE CITY, UTAH

