

---

“Colorado’s Pride.”

---

Summer and Winter Resort.



# THE ANTLERS.

OPENED JUNE 1, 1883.

COLORADO SPRINGS, COLORADO.

---

Offers to the public and tourists superior accommodations and rooms en suite. Bath rooms and closets are on each floor and elevators to upper stories. It is located on Cascade Avenue and fronts at the west end of Pike's Peak Avenue. The depot is but a short distance away at the west.

---

LINSLEY & KITTREDGE, - PROPRIETORS.

---

---

---

# THE INDIANS

---

---

Of Colorado selected as their favorite and the little nook, nestling under the shadow of Pike's Peak, which is now annually visited by thousands of their pale-faced brethren, and which has become famous as "THE SARATOGA OF THE WEST."

The centre of attraction to the Indian was a wonderful, life-giving, sparkling spring. As he quaffed its delicious water, he felt that it had been created for him by the Great Spirit, and, therefore, in deepest reverence, he called it

---

---

# "MANITOU"

---

---

This water we are now bottling, and we present it to the American public as the

**PUREST, MOST REFRESHING AND BEST TASTING  
NATURAL SPRING WATER**

now offered. We claim no special medical qualities for it. Like all waters strongly impregnated with carbonic acid gas, it aids digestion, and is highly beneficial in dyspeptic and bilious conditions, but our great claim for it is that

**"MANITOU" IS THE FINEST SPARKLING TABLE  
WATER IN THE WORLD.**

**It Retains its Freshness and Sparkle Longer Than Any Known Water.**

We feel sure that if you give it a trial you will pronounce it superior to every other foreign or American mineral water.

**Price, per case of 50 Quart bottles, . . . . . \$7.50**  
**Price, per case of 100 Pint bottles, . . . . . \$10.00**  
**Sample Case of 12 Quarts, . . . . . \$2.00**

Address

**MANITOU MINERAL WATER BATH & PARK COMPANY,  
MANITOU SPRINGS, COLORADO.**

---

# DIRECTORY

OF

# COLORADO SPRINGS,

MANITOU SPRINGS,

AND

# COLORADO CITY,

CONTAINING A HISTORICAL SKETCH OF COLORADO SPRINGS, MANITOU SPRINGS  
AND COLORADO CITY, AN ALPHABETICAL LIST OF CITIZENS, A CLASSIFIED  
BUSINESS DIRECTORY, LIST OF OFFICERS OF STATE,  
COUNTY, AND MUNICIPAL GOVERNMENTS, CHURCHES,  
FIRE DEPARTMENTS, SOCIETIES, ETC., ETC.,

For 1886.

S. N. FRANCIS, PUBLISHER.

COLORADO SPRINGS, COLO.:  
S. N. FRANCIS, PRINTER AND PUBLISHER.  
1886.

C  
384.  
C72200  
1886

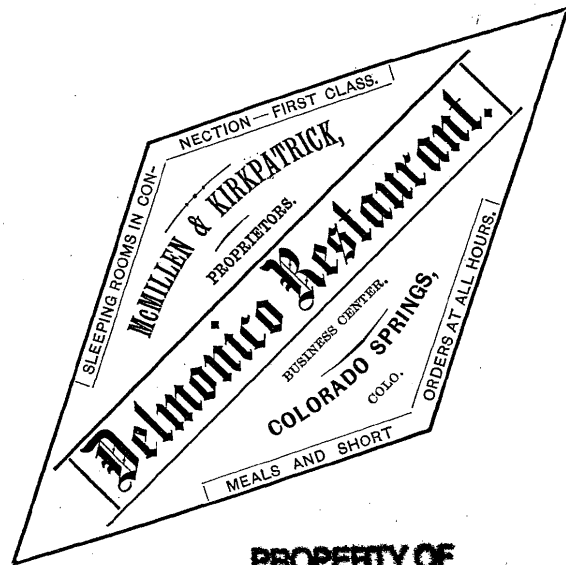

PROPERTY OF  
PIKES PEAK LIBRARY DISTRICT  
P.O. BOX 1679  
COLORADO SPRINGS, CO 80901

## PHOTOGRAPHIC PARLORS

OF

*Chas. L. Gillingham,*

No. 15 South Tejon Street,  
GROUND FLOOR,

COLORADO SPRINGS, - COLORADO.

First-Class Portraits a Specialty. Large Line Rocky Mountain Views, Frames, &c.

## INTRODUCTORY.

OFFICE OF CITY DIRECTORY,  
COLORADO SPRINGS, COLO.,  
June 15, 1886. }

The Directory herewith presented to the citizens of Colorado Springs, Manitou Springs, and Colorado City, is the result of a desire on the part of the publisher to meet a want long experienced by our business men.

The encouragement bestowed in kind words and liberal patronage warrants me to make it a regular publication. It may be looked for as soon after the first of May of every alternate year as the correct necessary information can be obtained and printed.

I have not, as a matter of course, escaped errors. In fact I am conscious that amid the difficulties and perplexities of getting out this volume, I have been led into mistakes, which can be avoided in the future.

I desire to express my thanks for many courtesies shown me, and I trust that a kind Providence may continue the prosperity of the places for which this work is intended.

Sincerely,

S. N. FRANCIS, Publisher.

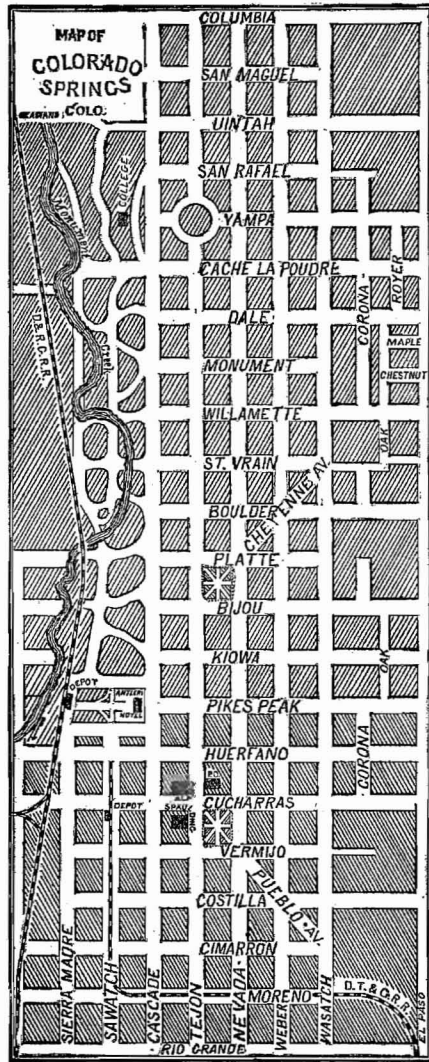

COLORADO SPRINGS STREET DIRECTORY.

# COLORADO SPRINGS CITY DIRECTORY.

1886.

## CITY GOVERNMENT.

F. E. DOW, . . . . . MAYOR.  
 H. C. McCREERY, . . . . . CITY CLERK.  
 D. B. FAIRLEY, . . . . . CITY TREASURER.  
 T. A. McMORRIS, . . . . . CITY ATTORNEY.  
 E. W. FROST, . . . . . SUPT. OF WATER WORKS.  
 WM. SAXTON, . . . . . CITY MARSHAL.  
 J. B. SEVERY, . . . . . POLICE MAGISTRATE.

## CITY COUNCIL.

FIRST WARD—W. F. Wilder and J. W. Stillman.  
 SECOND WARD—Thomas Hughes and A. L. Lawton.  
 THIRD WARD—L. C. Skinner and I. Bentley.  
 FOURTH WARD—J. A. Himebaugh and A. Hemenway.

**L. A. PEASE, Architect,** 105 $\frac{1}{2}$  Pike's Peak Ave.,  
 COLO. SPRINGS.

# REAL ESTATE IN GREATEST VARIETY. F. G. ROWE.

40

CITY GOVERNMENT.

## STANDING COMMITTEES

- Finance*—A. Hemenway, L. C. Skinner and I. Bentley.  
*Fire Department*—Thomas Hughes, A. Hemenway and W. F. Wilder.  
*Streets, Alleys, Bridges and Ditches*—L. C. Skinner, A. L. Lawton and J. A. Himebaugh.  
*Public Grounds and Buildings*—J. W. Stillman, Thomas Hughes and A. Hemenway.  
*Irrigation and Cemetery*—A. L. Lawton, J. A. Himebaugh and J. W. Stillman.  
*Ordinances and Printing*—W. F. Wilder, I. Bentley and Thomas Hughes.  
*Police*—I. Bentley, W. F. Wilder and L. C. Skinner.  
*Water Works*—J. A. Himebaugh, J. W. Stillman and A. L. Lawton.

## WARD BOUNDARIES.

**FIRST WARD**—All that portion of the City of Colorado Springs lying north of Pike's Peak avenue and west of North Nevada Avenue.

**SECOND WARD**—All that portion of the City of Colorado Springs lying north of Pike's Peak avenue and east of North Nevada avenue.

**THIRD WARD**—All that portion of the City of Colorado Springs lying south of Pike's Peak avenue and east of South Nevada avenue.

**FOURTH WARD**—All that portion of the City of Colorado Springs lying south of Pike's Peak avenue and west of South Nevada avenue.

## CITY HALL.

Located on South Nevada Avenue between Pike's Peak avenue and Huerfano street.

## POST OFFICE.

Located at 102 South Tejon Street.

**GEO. CANT & CO., FINE PAINTERS AND PAPER HANGERS.** Graining, Painting and Calcimining Promptly done.  
Colorado Springs, Colo.

# F. G. ROWE, —○+○— INSURANCE.

FIRE DEPARTMENT.

41

## CITY JAIL.

In the basement of the City Hall.

## FIRE DEPARTMENT.

J. W. D. STOVELL, . . . . . CHIEF.  
C. B. FERRIN, . . . . . FIRST ASSISTANT.  
H. D. CAMPBELL, . . . . . SECOND ASSISTANT.  
H. P. SCOTT, . . . . . SECRETARY.  
G. B. STORER, . . . . . TREASURER.

*Hook and Ladder Co. No. 1*—E. J. Smith, foreman.  
*Matt. France Hose Co. No. 1*—Augustus House, foreman.  
*W. S. Jackson Hose Co. No. 2*—Matt. Wilbur, foreman.  
*B. F. Crowell Hose Co. No. 3*—A. B. Brisbin, foreman.  
*College Hose Co. No. 4*—R. D. McLeod, foreman.

## AMUSEMENTS.

**COLORADO SPRINGS OPERA HOUSE**—S. N. Nye, manager. Located on Tejon street between Pike's Peak avenue and Kiowa street.

## CEMETERIES.

Evergreen cemetery is located in a beautiful spot about two miles southeast of the city. It is the property of the city, and the price of lots and other information can be obtained at the City Clerk's office.

The Catholic cemetery is located one mile west of the city.

## COUNTY COURT HOUSE.

The County Court House is located on the corner of Nevada avenue and Kiowa street. It contains, in addition to regular court rooms, the following offices: County Clerk and Recorder, County Treasurer, Sheriff, County Surveyor, Clerk of District Court, County Assessor, and Board of County Commissioners.

## COUNTY JAIL.

Located in the south eastern part of the city. L. C. Dana, sheriff, Leonard Jackson, under sheriff.

**GIDDINGS BROS., DRESS GOODS AND TRIMMINGS,** COLORADO SPRINGS, COLO.

**F. E. DOW, MEN'S AND BOYS'S CLOTHING,**  
Cor. Tejon and Pike's Peak Ave.

42

COURTS.

STATE OFFICERS.

BENJ. H. EATON, . . . . . GOVERNOR.  
PETER W. BREENE, . . . . . LIEUT. GOVERNOR.  
MELVIN EDWARDS, . . . . . SECRETARY OF STATE.  
GEORGE R. SWALLOW, . . . . . TREASURER.  
HIRAM A. SPRUANCE, . . . . . AUDITOR.  
THEODORE H. THOMAS, . . . . . ATTORNEY GENERAL.  
L. S. CORNELL, . . . . . SUPT. OF PUBLIC INSTRUCTION.

COUNTY OFFICERS.

E. A. COLBURN, . . . . . County Judge.  
E. J. EATON, . . . . . County Clerk and Recorder.  
A. A. MCGOVNEY, . . . . . County Treasurer.  
L. C. DANA, . . . . . Sheriff.  
LEONARD JACKSON, . . . . . Under Sheriff.  
E. G. PERKINS, . . . . . County Assessor.  
W. M. STRICKLER, . . . . . County Physician.  
H. I. REID, . . . . . County Surveyor.  
ISAAC DAVIS, . . . . . Coroner.  
B. A. P. EATON, . . . . . Superintendent of Public Instruction.

DISTRICT OFFICERS.

WM. HARRISON, . . . . . District Judge  
CHARLES S. LIBBY, . . . . . District Attorney  
J. W. D. STOVELL, . . . . . District Clerk

BOARD OF COUNTY COMMISSIONERS.

J. C. Woodbury, Giles Crissey, David McShane.

COURTS.

*District Court*—Convenes on the fourth Monday of March and the first Monday of November. William Harrison, judge; Charles S. Libby, attorney.

*County Court*—Convenes on the first Monday in January, March, May, July, September and November. E. A. Colburn, judge; J. L. Williams, attorney.

*Police Court*—Meets daily at office of Police Magistrate, J. B. Severy.

**ROSE BROS., LIVERY AND BOARDING STABLE.**

Telephone 99. Finest Horses and Carriages at Moderate Prices. Colo. Springs. 113 and 115 North Tejon Street.

**F. G. ROWE. Loans Made and Negotiated.**

NEWSPAPERS AND PUBLICATIONS.

43

BANKS AND BANKERS.

*El Paso County Bank*—Located on Tejon street between Pike's Peak avenue and Huerfano street. W. S. Jackson, cashier; James Barlow, ass't cashier.

*First National Bank*—Located at corner of Pike's Peak avenue and Tejon street. Irving Howbert, president, Matthew Kennedy, cashier.

*Peoples' Bank*—Located at corner of Tejon and Huerfano streets. J. H. B. McFerran, president; A. V. Hunter, cashier.

RAILROADS.

*Denver and Rio Grande Railroad*—J. M. Ellison, agent.

*Denver, Texas and Gulf Railway*—H. R. Bennett, agent.

EXPRESS COMPANIES.

*Denver and Rio Grande Express*.—J. F. Pearce, agent; Corner Kiowa and Tejon streets.

*Pacific Express Company*.—J. F. Pearce, agent; Corner Kiowa and Tejon streets.

TELEGRAPH COMPANIES.

*Western Union Telegraph Company*.—Miss M. Taggart, manager; Office on Tejon street, between Pike's Peak avenue and Kiowa street.

TELEPHONE COMPANIES.

*Colorado Telephone Company*.—W. P. Beach, agent; Office over First National Bank.

NEWSPAPERS AND PUBLICATIONS.

*Advertiser* [free circulation].—Published weekly, by Wells, Coates & Co.

*Deaf Mute Index*.—Published weekly at the Mute and Blind Institute; H. M. Harbert, editor.

*Echo*.—Published semi-monthly, by the students of the Colorado College.

**L. A. PEASE, ARCHITECT, 1051-2 Pike's Peak Ave., COLO. SPRINGS.**

# REAL ESTATE IN CHOICE LOCATIONS A SPECIALTY. F. G. ROWE.

44

BOARD OF EDUCATION—SCHOOLS.

*Gazette.*—Published daily and weekly, by the Gazette Publishing Co.; B. W. Steele, editor and manager.

*The Hour.*—Published weekly by A. H. Corman, editor and proprietor.

*The Republic.*—Published tri-weekly and weekly; H. C. Crawford & Co., editors.

## BOARD OF EDUCATION.

J. F. HUMPHREY, president,	Term expires	1887
D. B. FAIRLEY, secretary,	"	1886
D. W. ROBBINS,	"	1887
DR. T. G. HORN,	"	1888
A. HEMENWAY,	"	1886
DR. N. S. CULVER,	"	1888

*Committee on Teachers.*—Dr. N. S. Culver and J. F. Humphrey.

*Committee on Buildings.*—Dr. T. G. Horn and D. W. Robbins.

*Committee on Supplies.*—D. B. Fairley and A. Hemenway.

## SCHOOLS.

*High School.*—Corner of Cascade avenue and Bijou street; E. L. Byington, principal.

*Liller School.*—Corner Cucharas street and Wahsatch avenue.

*Second Ward School.*—On Weber street, north of Boulder.

*Fourth Ward School.*—On Cascade avenue, south of Vermijo.

## RATE OF INTEREST IN COLORADO.

The legal rate of interest when there is no agreement between the parties is ten per centum per annum.

Parties to any bond, promissory note, or other instrument of writing, may stipulate therein for the payment of a higher rate of interest than ten per centum per annum, and any such agreement may be enforced in any court of law or equity in the State.

County orders, State and County warrants and other like certificates of indebtedness, shall bear interest at the rate of ten per centum per annum from the day of presentation thereof for payment to the proper officer, except as in special cases otherwise provided by law.

**GEO. CANT & CO., FINE PAINTERS AND PAPER HANGERS.**  
Graining, Painting, and Paper Hanging Promptly Done.  
Colorado Springs, Colo.

# F. G. ROWE, \* REAL ESTATE.

CHURCHES.

45

## COLLEGES AND ACADEMIES.

### COLORADO COLLEGE.

*Faculty.*—Winthrop D. Sheldon, Professor of the Latin and Greek Languages and Literature; Frank H. Loud, Professor of Mathematics and Astronomy—Librarian; William Strieby, Professor of Chemistry and Metallurgy; George N. Marden, Professor of Political Science and Metaphysics; George H. Stone, Professor of Geology and Natural History; Eloise Wickard, Professor of History and English Literature; Dean A. Walker, Acting Professor of Latin, Greek, and Modern Languages.

*Executive Committee.*—John Campbell, chairman; Irving Howbert, George H. Parsons, John Curr, W. F. Wilder, James B. Severy, secretary, Colorado Springs, Colorado.

### COLORADO INSTITUTE FOR THE MUTE AND BLIND.

D. C. DUDLEY, A. M., superintendent; MISS LOUISE K. THOMPSON, matron.

*Trustees.*—Henri R. Foster, president, Denver, Colo.; Andrew L. Lawton, secretary, Colorado Springs; Charles E. Noble, treasurer, Colorado Springs; Henry Bowman, Idaho Springs; Daniel Hawks, Greeley.

### LORETTO ACADEMY.

Sisters of Loretto in charge. Located 425 North Tejon street.

## CHURCHES.

NOTE—All evening services during the winter months are held at 7:30 o'clock.

### BAPTIST.

*First Baptist.*—Southeast corner Weber and Kiowa, George E. Merrill, pastor. Sunday services, 11 and 8 o'clock; Prayer meeting, Wednesday, 8 p. m.; Sunday school, 3 p. m.; E. A. Colburn, superintendent.

**GIDDINGS BROS., DRY GOODS AND CARPETS,**  
COLORADO SPRINGS.

**F. E. DOW,** Hats, Caps, and Furnishing Goods,  
COR. TEJON ST. AND PIKE'S PEAK AVE.

46

CHURCHES.

CATHOLIC.

*Catholic (St. Ann)*—Northeast corner Cascade and Vermijo, R. F. Byrne, pastor. Sunday services: Mass at 8:30 and 10:30 a. m.; Vespers at 7:30 p. m.; Sunday school at 3 p. m.

CHRISTIAN.

*Christian*—Huerfano, between Weber and Wahsatch, A. B. Griffith, pastor. Sunday services, 11 and 8 o'clock; Prayer meeting, Wednesday, 8 p. m. Sunday school, 9:45 a. m.; J. P. Ralstin, superintendent.

CONGREGATIONAL.

*First Congregational*—Bijou, between Tejon and Weber, James B. Gregg, pastor. Sunday services, 11 and 8 o'clock; Prayer meeting on Wednesday, 8 p. m.; Sunday school, 12:30 p. m.; W. L. Wilder, superintendent.

EPISCOPAL.

*Grace Episcopal*—Southwest corner Pike's Peak and Nevada, A. R. Kieffer, rector. Sunday services, 11 and 8 o'clock; Prayer meeting, Friday, 8 p. m.; Sunday school, 3 p. m.; W. B. Gaskill, superintendent.

METHODIST.

*African Methodist Episcopal*—Northwest corner Weber and Pueblo, R. Jackson, pastor. Sunday services, 11 and 8 o'clock; Prayer meeting, Wednesday, 8 p. m.; Sunday school 3 p. m.; Wm. Ashby, superintendent.

*First Methodist Episcopal*—Northeast corner Nevada and Kiowa, A. C. Peck, pastor. Sunday services, 11 and 8 o'clock; Prayer meeting, Wednesday, 8 p. m.; Sunday school, 3 p. m.; T. G. Horn, superintendent.

*Free Methodist*—Southwest corner Wahsatch and Willamette, B. F. Todd, pastor. Sunday services, 11 and 8 o'clock; Prayer meeting, Wednesday, 8 p. m.; Sunday school 12 m.; B. F. Todd, superintendent.

*Methodist Episcopal, South*—Southwest corner Weber and Cucharas, R. A. Durham, pastor. Sunday services, 11 and 8 o'clock; Prayer meeting, Wednesday, 8 p. m.; Sunday school, 3 p. m.; G. B. Bish, superintendent.

**ROSE BROS., LIVERY AND BOARDING STABLE,**

TELEPHONE 99.

113 and 115 North Tejon St. Colo. Springs.

**Houses for Rent.—F. G. ROWE.**

SECRET AND BENEVOLENT SOCIETIES.

47

PRESBYTERIAN.

*Cumberland Presbyterian*—Tejon, between Bijou and Platte, B. F. Moore, pastor. Sunday services, 11 and 8 o'clock; Prayer meeting, Wednesday, 8 p. m.; Sunday school, 9:45 a. m.; W. D. Marlow, superintendent.

*First Presbyterian*—Southwest corner Weber and Kiowa, J. S. Black, pastor. Sunday services, 11 and 8 o'clock; Prayer meeting, Wednesday, 8 p. m.; Sunday school, 3 p. m.; Geo. De La Vergne, superintendent.

*Young Peoples' Prayer Meetings*—Are held in the Congregational, Presbyterian, Methodist, and Baptist churches one hour before Sunday evening services.

MILITARY COMPANIES.

*Company A*—Wm. Saxton, captain; E. W. Frost, first lieutenant; G. B. Southcotte, second lieutenant.

SECRET AND BENEVOLENT SOCIETIES.

MASONIC.

*El Paso Lodge, A. F. & A. M., No. 13*—Meets at Masonic Hall, second and fourth Saturday evenings of each month. Thos. Shideler, W. M.; A. H. Corman, secretary.

*Colorado Springs R. A. M., No. 6*—Masonic Hall, second and fourth Tuesdays of each month. Dr. B. St. George Tucker, M. E. H. P.; J. W. Stillman, secretary.

*Pike's Peak Commandery, K. T., No. 6*—Masonic Hall, first and third Thursdays of each month. L. C. Skinner, E. C.; A. Matthews, recorder.

ODD FELLOWS.

*Pike's Peak Lodge, No. 38*—Meets in Odd Fellows' Hall every Thursday evening. Seth Baker, N. G.; A. H. Whaite, secretary.

*Phoenix Encampment, No. 21*—Meets in Odd Fellows' Hall first and third Tuesdays of each month. L. C. Dana, C. P.; F. A. Nims, scribe.

**L. A. PEASE, Architect,** 105½ Pike's Peak Ave.,  
COLO. SPRINGS.



# F. G. ROWE, NOTARY PUBLIC.

48

PARKS.

*Colfax Canton, No. 4*—Meets in Odd Fellows' Hall fourth Tuesday of each month. W. R. Roby, C.; H. C. McCreery, clerk.

## GRAND ARMY OF THE REPUBLIC.

*Colorado Springs Post No. 22*—Rooms on Huerfano street; meets on second and fourth Tuesdays of each month. F. B. Wells, commander; Otis Remick, adjutant.

*Woman's Relief Corps, No. 4* (Auxiliary to G. A. R.)—Meets in Post rooms, Wednesday succeeding second and fourth Tuesdays of each month. Mrs. B. M. Corman, president; Mrs. M. A. Loomis, secretary.

## CATHOLIC KNIGHTS OF AMERICA.

*St. Joseph Branch, No. 433*—E. Brusoe, president; T. F. Clifford, secretary. Meets on first and third Wednesday after first Monday in each month.

## KNIGHTS OF HONOR.

*Tejon Lodge, No. 2765*—Meets at Odd Fellows' Hall second and fourth Friday nights of each month. C. L. Gillingham, dictator; R. B. Taylor, recorder.

## ANCIENT ORDER UNITED WORKMEN.

*Badito Lodge, No. 24*—Meets at Odd Fellows' Hall first and third Friday nights of each month. Omer Palmer, M. W.; J. F. Pearce, recorder.

## GOOD TEMPLARS.

*Independent Order Good Templars Lodge, No. 82*—Meets in Odd Fellows' Hall every Monday evening. Thos. Barber, W. C. T.; J. C. Parsons, secretary.

## PARKS.

*Acacia Place*—Bounded by Platte avenue on the north, Nevada avenue on the east, Bijou street on the south, and Tejon street on the west.

*Alamo Square*—Bounded by Cucharas street on the north, Nevada avenue on the east, Vermijo avenue on the south, and Tejon street on the west.

FINE PAINTERS AND  
PAPER HANGERS.

GEO. CANT & CO.

Dealers in PAINTS, OILS,  
BRUSHES, Etc.  
Colorado Springs, - Colo.

## MONEY LOANED

On Good Real Estate Security.

# F. G. ROWE.

MISCELLANEOUS.

49

*College Reservation*—Bounded on the north by San Rafael street, on the east by Nevada avenue, on the south by Cache la Poudre street, and on the west by Cascade avenue.

## MISCELLANEOUS.

*The Colorado Midland Railway Co.*—President, J. J. Hagerman; First Vice President, J. B. Wheeler; Second Vice President, O. Metcalf; Secretary, C. A. Lansing; Treasurer, Irving Howbert; Solicitor, H. T. Rodgers; Chief Engineer, T. H. Wigglesworth.

*The Colorado Midland Construction Co.*—President, H. D. Fisher; Secretary, F. W. Hartley; Treasurer, Irving Howbert.

*The Pike's Peak Railway and Improvement Co.*—President, J. H. Kerr; Secretary, Thos. J. Fisher; Treasurer, F. L. Martin; Solicitor, Hanson A. Risley; Engineer, W. F. Ellis, Jr.

*The Rio Grande Western Construction Co.*—President, Wm. A. Bell; Vice President, Hanson A. Risley; Secretary, Wm. Geselbracht.

*Denver and Rio Grande Western Railway Co.*—President, Wm. J. Palmer; Treasurer, C. W. Drake.

*The Colorado Springs and Manitou Street Railway Co.*—Directors, J. J. Hagerman, W. S. Jackson, L. R. Ehrich, J. E. McIntyre, J. A. Hayes, Jr., A. D. Davis, Irving Howbert.

*The Colorado Springs Gas and Coke Co.*—President, J. F. Humphrey; Vice President, O. Metcalf; Secretary and Treasurer, A. S. Welch; Superintendent, N. G. Hock.

*El Paso Electric Co.*—Directors: C. H. White, W. H. McIntyre, F. S. Griswold, H. J. C. Moore, A. M. Brinley.

*The Colorado Springs Hotel Co.*—President, Wm. J. Palmer; Vice President, Hanson A. Risley; Secretary and Treasurer, Geo. R. Buckman.

*The Colorado Springs Opera House Co.*—President, Irving Howbert; Vice President, Benj. F. Crowell; Secretary and Treasurer, J. H. Humphrey.

GIDDINGS BROS., GLOVES, HOSIERY,  
AND NOTIONS. Colorado Springs.

# F. E. DOW, MEN'S AND BOY'S CLOTHING,

Cor. Tejon and Pike's Peak Ave.

50

MISCELLANEOUS.

- El Paso Co. Club*—President, Chas. E. Noble; Secretary, Geo. H. Parsons; Treasurer, C. H. White.
- Pike's Peak Club*—President, Wm. Fowler; Secretary and Manager, F. A. Edwards.
- Colorado Springs Social Union*—President, John Curr; Vice President, Mrs. C. A. Eldridge; Secretary and Treasurer, Mrs. George Summers; Committee on Rooms and Library, Revs. J. S. Black, J. B. Gregg and Mrs. Geo. Summers.
- Y. M. C. A.*—President, Geo. De La Vergne; Secretary, A. H. Corman; Treasurer, L. B. Farrar.
- Colorado College Land Co.*—President, E. P. Tenny; Secretary, A. H. Partridge.
- The Big Horn Ditch Co.*—President, D. B. Fairley; Vice President, J. J. Corum; Secretary, A. G. Draper; Treasurer, A. A. McGovney; Superintendent, W. A. Richards.
- The Colorado Stucco Brick and Cement Co.*—President, J. C. Helm; Vice President, John Campbell; Secretary, J. E. McIntyre; Gen'l Manager and Treas. G. H. Stewart.
- The South-Western Land Co.*—President, Wm. A. Bell; Vice President, Wm. J. Palmer; Sec'y and Treas., Wm. A. Geselbracht.
- The Colorado Springs Investment and Improvement Co.*—President, Walter M. Hatch; Secretary, A. H. Partridge.
- Powder River Live Stock Co.*—President, Jas. L. Marston; Vice President, Wm. L. Hallett; Sec'y and Treas., Geo. R. Buckman.
- Union Trust Co.*—President, Wm. A. Bell; Sec'y and Treas., Wm. H. Geselbracht.
- The El Paso County Horticultural Society*—President, Geo. H. Parsons; Sec'y and Treas. L. R. Allen.
- The Colorado Springs Co.*—President, Wm. J. Palmer; Vice President, Wm. A. Bell; Sec'y and Treas. Geo. H. Parsons.
- The National Land and Improvement Co.*—President, Wm. J. Palmer; Vice President, Wm. A. Bell; Sec'y and Treas., Geo. H. Parsons.

## ROSE BROS., LIVERY AND BOARDING STABLE,

Telephone 99.

TOURIST TRADE ESPECIALLY SOLICITED. COLO. SPRINGS.  
113 and 115 North Tejon Street.

## F. G. ROWE, Real Estate.

All wishing to Buy or Sell  
cordially invited to call.

MINING COMPANIES.

51

- The Colorado Springs Contract Co.*—President, John Campbell; Secretary, Jas. B. Severy; Treasurer, F. L. Martin.
- The Maryland Land and Cattle Co.*—President, B. Gilpin, Jr.; Secretary, Frank Gilpin; Treasurer, R. A. Liebig.
- Colorado Springs Live Stock Co.*—President, F. L. Martin; Vice President, W. N. Burgess; Secretary and Treasurer, A. A. McGovney.
- Central Colorado Wool Growers' Association*—President, C. E. Noble; Secretary and Treasurer, C. E. Stubbs.
- El Paso County Medical Society*—President, J. T. Eskridge; Vice President, B. F. D. Adams; Secretary and Treasurer, S. Edwin Solly.
- The Pike's Peak and Seven Lakes Toll Road Co.*—President, John Campbell; Secretary, J. E. McIntyre; Treasurer, Ainsworth Brown.

## MINING COMPANIES.

- The Old Man Mining Co.*—President, J. F. Seldomridge; Vice President, F. G. Rowe; Secretary, W. B. Gaskill; Treasurer, J. F. Seldomridge.
- The Vernango Silver Mining Co.*—President, Nathaniel Tooker; Vice President, Geo. De La Vergne; Secretary and Treasurer, J. F. Seldomridge.
- The Crested Mining Co.*—President, W. L. Weed; Secretary and Treasurer, A. L. Lawton.
- The Common Sense Prospecting and Mining Co.*—President, H. C. McCreery; Vice President, R. R. Crawford; Superintendent, A. Capehart; Secretary and Treasurer, Thos. J. Fisher.
- Rose Silver Mining Co.*—President, Geo. De La Vergne; Vice President, Nathan S. Culver; Secretary, Geo. R. Buckman; Treasurer, John Curr.
- The Colorado Springs Mining Co.*—President, R. C. Lyon; Secretary and Treasurer, E. N. Bartlett.

## L. A. PEASE, ARCHITECT, 105 1-2 Pike's Peak Ave.,

COLO. SPRINGS.

# F. G. ROWE, ———— INSURANCE.

52

MINING COMPANIES.

*Sundown Consolidated Mining Co.*—President, Asa Blood; Vice President, Geo. B. Perry; Secretary, C. W. Howbert; Treasurer, E. I. Price.

*Peerless Mining, Reducing, and Town Site Co.*—President, J. H. B. McFerran; Secretary, Daniel W. Robbins; Treasurer, J. H. B. McFerran.

*The Centennial Prospecting and Mining Co.*—President, Chas. Walker; Secretary and Treasurer, T. A. McMorris.

*The Great American*—President, E. A. Colburn; Vice President, J. F. Seldomridge; Secretary and Treasurer, W. B. Gaskill.

*The Sugar Loaf Mountain Mining Co.*—President, Asa Blood; Vice President, Geo. B. Perry; Secretary and Treasurer, Frank W. Howbert.

*The Silver Mountain Mining Co.*—President, Nathaniel Tooker; Vice President, Geo. De La Vergne; Secretary and Treasurer, J. F. Seldomridge.

*The El Paso Mining Co.*—President, F. L. Martin; Secretary and Treasurer, E. N. Bartlett.

*The Silver Ridge Mining Co.*—President, Jas. L. Marston; Secretary and Treasurer, Geo. R. Buckman.

*The Dome Mining Co.*—President, J. A. Weir; Vice President, L. E. Sherman; Secretary, L. B. Farrar; Treasurer, J. F. Pratt.

*The Sherman Mining and Smelting Co.*—President, Linus E. Sherman; Secretary, F. B. Wells.

**GEO. CANT & CO.,** Dealers in PAINTS, OILS, BRUSHES, Etc.  
Fine Painters and Paper Hangers. Colo. Springs.

COLORADO SPRINGS, COLO.



**F. E. DOW,** Hats, Caps, and Furnishing Goods,  
COR. TEJON ST. AND PIKE'S PEAK AVE.

## COLORADO SPRINGS.

IT WOULD be impossible to imagine a more beautiful location for a city than that occupied by Colorado Springs, in the valley of the Fontaine qui Bouille, in the very geographical center of the state, on the Denver and Rio Grande Railway—seventy-five miles south of Denver and forty-five miles north of Pueblo. To the eye of the observer, from the summit of Pike's Peak, the whole surface appears perfectly level, but there is in reality just enough descent towards the south and east to carry irrigating water throughout the city. Fresh, green, inviting valleys lie all around, smiling in the grandest emerald garments of nature, and streams that leaped for life through the mountain crags, danced in glee around the base-hill boulders, are playing quietly amid the grasses of the plateau. Far skyward are the broad-shouldered "spurs" with their epaulets of fir and pine. Away toward the last, for 600 miles, stretch the prairie plain that unites the mountains and the Missouri.

All the wild, subdued, and quiet scenes that other points in Colorado possess can here be found together with the most regular and beneficent climate in the state; a climate mellowed by the mountains, varied by the valleys, and made pleasant by the plains. Colorado Springs is the pivotal center of all natural enjoyments, and the "wise men from the east" who selected it as a resting place more for curative than commercial purposes, more for pleasure than production of trade or traffic, could not have been more successful in their work had they searched over the entire west. Colorado Springs is

### THE CAPITAL OF EL PASO COUNTY.

a geographical district of Colorado that has more possessions to be practically proud of than the ownership of Pike's Peak, which by name is the most familiar monument of earth, stone,

**ROSE BROS., LIVERY AND BOARDING STABLE.**

Telephone 99.

Finest Horses and Carriages at Moderate Prices. Colo. Springs.  
113 and 115 North Tejon Street.

**REAL ESTATE** IN GREATEST VARIETY. **F. G. ROWE.**

COLORADO SPRINGS.

55

and minerals in the world. El Paso county can take the visitor to its northern portion, and show him agricultural acres that would make any husbandman feel like a king in their possessions. There can be seen farms in the highest state of cultivation, and orchards of small and large fruits that vie with the golden grain fields in satisfying the owners with their prosperity. A tour to the east brings to view a grazing country, thickly dotted with corrals and herders' homes, and whose luxuriant grasses are nibbled by thousands of kine and sheep. Practical developments have proved beyond the shadow of a doubt that there are numerous coal deposits under these lands. Time will rapidly witness the sinking of shafts in this portion of the county, as the inquisitive and avaricious eye of the capitalist discovers that there is more wealth in the coal veins below than in the cattle and sheep ranges above. In the western portion, El Paso has located its museum of mountain marvels and mineral springs, a legion of scenic surprises, drawn up in dress parade for the wonder of the world, with the giant Pike's Peak, the historical landmark of Colorado, at the head.

Colorado Springs has around it one of the most prosperous and progressive rural regions in the state to give it commercial sustenance and vitality. There are such flourishing villages as Manitou Springs, Colorado City, Monument, Husted, Edgerton, Fountain, Widefield, Little Buttes, Franceville, Florissant, and a score of other towns or settlements that look to the "Springs" for supplies. This is a commercial point of no small importance, and it is growing grander and greater in this respect every day.

### THE FOUNTAIN COLONY.

From this association of active and enterprising men, Colorado Springs really received its existence in 1871, and, regardless of expenditure of capital and time, they nourished it carefully through its struggling infancy to its now vigorous youth. To them more than to any other corporation should be given credit for the splendid schools, public parks and buildings, irrigating canals and public improvements of every kind that so characterize this city. The management, since the original purchase of the sites of Colorado Springs and Manitou, and the organization of the colony has been almost entirely in the same hands, and but few changes have taken place. General Wm. J. Palmer, who

**L. A. PEASE, Architect,** 105½ Pike's Peak Ave.,  
COLO. SPRINGS.

# REAL ESTATE IN CHOICE LOCATIONS A SPECIALTY. F. G. ROWE.

56

COLORADO SPRINGS.

was one of the original trustees, is now president; Dr. W. A. Bell, owner of the Mansions and Manitou houses, but whose interests have for several years been identified with those of this city, is vice president; and Mr. G. H. Parsons, also an old member of the colony, is secretary and treasurer.

The founders of Colorado Springs have the satisfaction of knowing that they made the most beautiful city in the west. The streets which are laid out at right angles run north and south and east and west, the former being two miles, and the latter about one mile in length. They are from 100 to 150 feet in width. The blocks are each 400 feet square. The lots in the center of the business part of the city are 25 feet front by 190 feet deep. The residence lots are generally 50 feet by 190 feet, but many of those in the suburbs of the city are much larger. After the streets had been geometrically laid out, cottonwood trees were placed as sentinels of shade along their sides at intervals of twenty feet. Upwards of 7000 were located in this way in the beginning, at an outlay of about \$15,000, and large additions have been made.

Irrigating facilities were constructed to aid in the growth of trees, shrubbery, plants and lawn grass in the city, and at the same time be of sanitary service to the inhabitants. The canal which brings the water from the Fountain, a distance of six miles, is ample for a population of twenty thousand persons. At an outlay of \$150,000 Colorado Springs, Manitou, and Colorado City have been provided with an abundant supply, for domestic and sprinkling purposes, of soft, clear, pure, limpid water, fresh from the eternal springs gushing from the side of Pike's Peak. Water rates are lower than in any city or town in the state.

During the first five years of the existence of Colorado Springs \$272,000 were expended in improvements. In order to be able to meet the expenditure, the profits accruing from the sale of two-thirds of the total number of lots in the town site were constituted an improvement fund. Lots were given by the founders of Colorado Springs to the different religious denominations, and for public institutions, all of which show the generous spirit with which the early years of the city was fostered, and how a liberal past has made a most progressive and prosperous present.

**GEO. CANT & CO., FINE PAINTERS AND** Graining, Painting  
and Calcimining  
Promptly done.  
**PAPER HANGERS.**  
Colorado Springs, Colo.

# F. G. ROWE. Loans Made and Negotiated.

COLORADO SPRINGS.

57

## THE PUBLIC BUILDINGS

of Colorado Springs, as might naturally be supposed, are of a very substantial and at the same time attractive character. The Colorado College is an imposing structure. Notwithstanding its unfortunate career and financial embarrassment, it has, through the zealous labors of Prof. Marden and liberal generosity of our citizens and friends of the college in the east, secured during the past year \$50,000 toward the current expenses. The year just closed has been the most successful one of its existence.\* The public schools are as near perfect as it is possible to make them. The High school and Liller school are a credit to the place. The city has recently appropriated \$40,000 for two more school buildings. The educational interests are kept up equal to any metropolitan city. The Antlers is the most luxurious hotel in the state, built in the Queen Ann style at a cost of nearly \$200,000. The magnificent scenery surrounding it, the extensive parks and lawns, shaded by a multitude of trees, make it the most desirable stopping place in the west. A fine opera house costing \$80,000, with a seating capacity of 800, and finished in elaborate style, furnishes a place of amusement. The Deaf-Mute Institute, a state institution for the education of the mute and blind, is well managed. The building is a credit to the state and an ornament to the city. El Paso Club furnishes the socially inclined with comfortable and gentlemanly quarters to while away hours of listless leisure, while numerous smaller associations tend to drive away dull care in a healthy, moral, respectable way. The City Hall, Court House, and many others are conspicuous and substantial buildings. A "City of Homes," indeed, for there is no place in the west that will surpass Colorado Springs in this respect.

## CHURCHES.

All the principal religious denominations are represented here. The Presbyterians, Methodists, Congregationalists, Bap-

\*The college provides a classical course, issuing in the degree of A. B., a literary course, and departments preparatory to both these courses. It has also a well-equipped school of assaying and metallurgy, and various winter scientific courses. Special students who may desire to take up one or more studies are received; and an opportunity is thus offered, at a very moderate expense, invalids who are able and disposed, to devote some time to study, to pass some hours profitably as well as agreeably.

**GIDDINGS BROS., CARPETS, RUGS AND OIL CLOTHS,**  
COLORADO SPRINGS, COLO.

## F. E. DOW, MEN'S AND BOY'S CLOTHING, Cor. Tejon and Pike's Peak Ave.

58

COLORADO SPRINGS.

tists, Episcopalians, Christians, Cumberland Presbyterians, Methodists South, Catholics, A. M. E. Church, have all well built structures and large and growing congregations.

### BUSINESS INTERESTS.

Colorado Springs does a large mercantile business. About \$4,000,000 worth of groceries, flour, feed, grain, dry goods, hardware, lumber, drugs, boots and shoes, furnishing goods, etc., etc., were sold during the past year. In addition to this, over \$250,000 worth of wool was marketed here. There is also a large trade of horses and beef cattle. El Paso county stands at the head of the wool producing counties of the state. The majority of the wool growers in the county reside in this city.

There are three banks in Colorado Springs—the First National, Peoples, and El Paso County—all of which are sound financial institutions.

The city is lighted by gas, and telephone wires connect all parts of the city with Denver, Manitou and Pueblo.

The livery business is conducted on a large scale. There are six establishments of this kind in the city. No finer turnouts can be found anywhere in the west.

### TEMPERANCE FEATURES.

There are no saloons and bars in the city, for this is a temperance town. The colony, after receiving the United States title to the town plat, incorporated the following strong provision in the deed of every lot and piece of ground thereafter sold:—

“That intoxicating liquors shall never be manufactured, sold, or otherwise disposed of, as a beverage, in any place of public resort, in or upon the premises hereby granted.”

Provision was also made in all deeds that if these conditions were violated, the land and buildings thereon should revert to the original owners. There have been violations of this clause, and the courts of this state and the Supreme court of the United States having decided in favor of the provision, valuable property has been lost to the owner.

### RAILROADS.

The Denver and Rio Grande, Denver, Texas and Gulf, and Santa Fe, all run daily trains to and from this city and make

## ROSE BROS., LIVERY AND BOARDING STABLE,

Telephone 99.

TOURIST TRADE ESPECIALLY SOLICITED. COLO. SPRINGS.  
113 and 115 North Tejon Street.

## F. G. ROWE, \* REAL ESTATE.

COLORADO SPRINGS.

59

close connections for all points east, west, north or south. The Midland, now in the course of construction, has its offices located here. The Missouri Pacific will in all probability extend its line to this city in the course of a few years, while the Pike's Peak Railway will ascend the Peak before many years roll by. Thus Colorado Springs will soon become a great railroad center.

### SCENERY.

The scenery about Colorado Springs, embracing the mountains and the plains, is grand and beautiful. On the western side the mesas skirt the foothills, these swell to mountains which rise one above another till the magnificent dome of Pike's Peak, with an altitude of 14,136 feet above the level of the sea, stands alone above them all, “forever to claim kindred with the firmament, and be companioned by the clouds of heaven.” The whole mountain is one barren mass of rock as we see it from the town, for the eastern face is open to us almost down to the foot hills; deep perpendicular gorges and terrible ravines reveal themselves by narrow white rifts, snow hidden so deep that the sun cannot reach it. And yet among those piled-up rocks and in the seams and gorges, most beautiful flowers grow; tiny creatures, gorgeous in purple and gold, hugging their stern friends closely.

The summit is seldom if ever without its covering of snow; and often in midsummer before the burning sun has quite had time to melt away the last thin folds, a cloud will stoop and spending itself in love and pity, leave a white mantle there.

Cameron's Cone, to the left of the Peak, its summit not above timber line, defines itself clearly against the sky in strong, dark contrast to its lofty neighbor.

To the left of the Cone and rising a little higher is Mt. Garfield, and behind its southern slope the rounded summit of Bald Mountain peers, white headed or bald as the snow covers it or melts away. Then for a space cones and curves give place to sharp ridges and angles, a group of these having for its queen Mount Rosa, a mountain as beautiful as its name. It is named for Rose Kingsley, the daughter of the late Canon Kingsley, of England. During the winter of 1871 Miss Kingsley and another lady were the only women in the colony just established at Colorado Springs.

## L. A. PEASE, ARCHITECT, 1051-2 Pike's Peak Ave., COLO. SPRINGS.

# F. G. ROWE, NOTARY PUBLIC.

60

COLORADO SPRINGS.

Cheyenne Mountain is the last but not the least, for next to Pike's Peak it attracts the most attention. It is a gigantic inland promontory projecting into the ocean of the plains, out into the quiet places, beyond the incoming wave-like foothills.

Mountain slopes and numberless foothills are continually discovering themselves in new folds and shapes with every hour of the day. Lights and shadows and changing clouds bring out undreamed of hills and rocks and the colors shade from black and gray to ochre and vermilion.

### CLIMATE.

The altitude of Colorado Springs is 6000 feet above the level of the sea; its protection from the north and west winds by the Divide on the north and the mountain range on the west, render the climate of this locality one of the most solubrious and delightful to be found in the world. Its altitude and proximity to the mountains temper the summer heat, and nights during the season being always cool enough for comfort. During the autumn and winter months the atmosphere is dry and invigorating, with almost uninterrupted sunshine. It is both a summer and a winter resort. Thousands of invalids of all classes flock hither, and nearly all find relief from their respective ailments, while very many, particularly those suffering from asthma, throat and lung troubles, dyspepsia and general debility, are permanently cured. In a word, Colorado Springs is the municipal gem of the Centennial state, situated amid the grandest natural pictures of America, and its 6000 inhabitants are the personification of health, wealth, liberality, enterprise, and intelligence to be found on the face of the globe.

**GEO. CANT & CO., FINE PAINTERS AND PAPER HANGERS.**  
 Graining, Painting, and Paper Hanging Promptly Done.  
 Colorado Springs, Colo.

**MONEY LOANED** F. G. ROWE.  
 On Good Real Estate Security.

# CITY DIRECTORY

OF

## COLORADO SPRINGS.

# 1886.

### ABBREVIATIONS.

agt.....	agent	P. O.....	post office
asst.....	assistant	prop'r.....	proprietor
ave.....	avenue	prest.....	president
bet.....	between	prin.....	principal
bds.....	boards	res.....	residence
bkpr.....	book-keeper	R. R.....	rail road
clk.....	clerk	rd.....	road
col'd.....	colored	Rev.....	reverend
cor.....	corner	st.....	street
D. & E. G.....	Denver & Rio Grande	se.....	southeast
D. T. & G.....	Denver, Texas & Gulf	sw.....	southwest
em'p.....	employe	sec'y.....	secretary
ne.....	northeast	supt.....	superintendent
No.....	number	treas.....	treasurer
nw.....	northwest	wks.....	works
opp.....	opposite		

Abernathy A. J., expressman, res 230 Vermijo.  
 Abbott G. H., res 516 E. Pike's Peak.  
 Abby Riley, teamster, bds Empire House.  
 Abby H. J., prop'r Empire House, 108 and 110 S. Cascade.

**GIDDINGS BROS.** Carry the Largest and Cheapest Stock  
 IN COLORADO SPRINGS.

# F. E. DOW, Hats, Caps, and Furnishing Goods,

COR. TEJON ST. AND PIKE'S PEAK AVE.

ADA

62

AND

Adams B. F. D., physician, res 414 N. Cascade.  
Adams Mrs. Elizabeth, res 323 S. Nevada.  
**ADVERTISER THE**, weekly, Wells, Coates & Co., publishers.  
African M. E. Church, R. Jackson, pastor, cor Weber and Pueblo.  
**AIKEN C. E.**, museum, specimens, and music store, 105 Pike's Peak, res 316 Huerfano.  
**AIKEN C. E.**, pianos, organs and sewing machines, 8 N. Tejon.  
**AIKEN'S MUSEUM**, 105 Pike's Peak.  
Aiken James E., res 316 Huerfano  
Aiken G. F., (Aiken & Young), res 11 Wahsatch.  
Aiken & Young, (G. F. Aiken and W. H. Young) meat market, 32 N. Tejon.  
**ALAMO HOTEL**, Frank A. Clark, prop'r, cor Tejon and Cucharas.  
Aldshire David E., carpenter, res 3 Maple.  
Alexander Edward S., contractor, res 327 N. Nevada.  
Alexander Fred., porter Antlers Hotel, res 315 Costilla.  
Alexander Mrs. Julia, res 1120 N. Weber.  
Aldrige Mrs. C. C., res 555 Pike's Peak.  
Aldrick H. H., check clerk, D. & R. G. freight depot.  
Allen Alfred, jeweler, 27 S. Tejon, res 425 N. Nevada.  
Allen C. H., stockman, res 1 W. Costilla.  
Allen Mrs. Florence A., res 705 N. Tejon.  
Allen Livingston R., res 1105 N. Nevada.  
Allen Mrs. Minnie, res 322 N. Tejon.  
Allen Thomas, horse tamer, res 222 Wahsatch.  
Allen Tom, bds 14 Tejon.  
Allison Wm. H., farmer, res 1028 N. Weber.  
Alsop S. Jr., res cor San Rafael and Weber.  
Althans Miss A. S., res 517 N. Tejon.  
Anderson Wm. F., capitalist, res N. Cascade, College Place.  
Anderson Arthur, stockman, res 121 Weber.  
Anderson Miss Anna D., res 101 E. St. Vrain.  
**ANDERSON B. P.**, physician and surgeon, 104 Pike's Peak, res Antlers Hotel.  
Anderson Mrs. Charlotte, res 409 Wahsatch.  
Anderson Mrs. C., res 101 E. St. Vrain.  
Anderson John E., painter, res 103 N. Wahsatch.  
Anderson Miss Lena, domestic, 221 Cache la Poudre.

## ROSE BROS., LIVERY AND BOARDING STABLE,

TELEPHONE 99.

113 and 115 North Tejon St. Colo. Springs.

# F. G. ROWE, ———— INSURANCE.

AND

63

BAC

**ANDERSON R. W.**, (Anderson and Young) res 445 Cucharas.  
Anderson Robert, bell boy, Antlers Hotel, res 409 Wahsatch.  
**ANDERSON & YOUNG**, (R. W. Anderson and G. M. Young) carpenters and builders, near City Hall.  
Andrew A. S., (H. C. Crawford & Co.), res L. H. Gowdy, E. Bijou.  
**ANTLERS HOTEL**, Linsley & Kittredge, managers, Cascade bet North and South Park avenues.  
**ANTLERS HOTEL LIVERY**, J. E. Hundley, prop'r, 23 and 25 Pike's Peak.  
Apgar Amos, res 111 N. Tejon.  
Armentrout A., stock grower, res 514 N. Nevada.  
Armstrong Thomas, lab, bds Spaulding House.  
Arnold G. M., capitalist, 19 E. Huerfano.  
Arnold E. P., gardener, s of railroad.  
Arnold Marcellus, hostler, res 222 N. Tejon.  
**ASHBY D.**, jewelry, 25½ S. Tejon, res 103 S. Nevada.  
Ashby Wm., supt African M. E. Sunday school.  
Atkinson Joel, hostler, res 219 N. Nevada.  
Auchinvole Chas. J., bds Spaulding House.  
Augustin John, lab, res 3 Pueblo.  
Aux George, stock grower, 423 N. Tejon.  
Ayer Mrs. Caroline M., res 110 N. Tejon.

## B

Baakworth F. W., ranchman, res 714 Weber.  
Bacharack Sol, gents' furnisher, S. Tejon, res 313 S. Tejon.  
Bachelder Miss C. A., millinery, 106 Pike's Peak, res 216 E. Pike's Peak.  
Bachelder Mrs. L. H., res 216 Pike's Peak.  
Backus Alfred P. stock grower, res 128 Weber.  
Bacon John H., capitalist, res 40 Pike's Peak.  
Bacon N. W., (Bacon & Carr), res 120 Kiowa.  
**BACON W. H.**, (Bacon & Griswold) res 27 S. Nevada.  
Bacon & Carr, (N. W. Bacon & J. F. Carr) coach and transfer company, also coal, 28 Pike's Peak.  
**BACON & GRISWOLD**, (W. H. Bacon & E. E. Griswold) boots and shoes, 29 S. Tejon.

## L. A. PEASE, Architect, 105½ Pike's Peak Ave., COLO. SPRINGS.



# Houses for Rent. — F. G. ROWE.

BAI

64

BAR

Bailey Aaron, (col'd) janitor court house, res 718 S. Weber.  
 Bailey William, waiter, Crawford House, res Cascade and Fountain.  
 Bainter Abraham L., laborer, res 659 N. Corona.  
 Baird W. J., sewer layer, res 413 S. Nevada.  
**BAKER E. C.**, house and sign painter, 122 Pike's Peak, res 214 E. Bijou.  
 Baker Mrs. E. E., res 122 Pike's Peak.  
 Baker N. W., res 116 Kiowa.  
 Baker Miss Lizzie M., music teacher, res 214 E. Bijou.  
 Baker Peter, restaurant, 112 S. Tejon, res same.  
 Baker Seth (Hallet & Baker), res over 10 Pike's Peak.  
 Balcomb H. S., contractor, res 514 S. Nevada.  
 Baldwin —, bds 130 Pike's Peak, res over Mrs. Thurlow's.  
 Ballard Miss M. T., teacher, High school.  
 Ballou Mrs. Helen L., res San Rafael.  
 Baltzelle Wm., pharmacist, res 216 N. Corona.  
 Bancroft Wm., painter, res over 124 Pike's Peak.  
 Banning W. M., (Union Ice Co.) opp D. T. & G. depot.  
 Barber Thomas, cabinet maker, John Lennox, res 515 S. Cascade.  
 Barber Miss Jennie, compositor, *Republic*, res 515 S. Cascade.  
 Barbour W. H., prop'r Central Stables, 123 Pike's Peak, bds E. Pike's Peak.  
 Barker Mrs. C. A., res 321 N. Tejon.  
**BARLOW JAMES H.**, asst cashier, El Paso County Bank, res cor Boulder and Cheyenne.  
 Barnes S. H., baggage master, D. & R. G. depot.  
 Barnes M. O., student, Conservatory of Music, Boston.  
**BARNES JAMES P.**, (G. S. Barnes & Son), res 117 N. Nevada.  
**BARNES G. S.**, (G. S. Barnes & Son), res 317 Kiowa.  
 Barnes R. S., bkpr res 18 N. Wahsatch.  
**BARNES G. S. & SON**, (G. S. & J. P. Barnes) hardware merchants, 17 S. Tejon.  
 Barnes R. W., bkpr Foskett & Loveland, res 405 S. Nevada.  
 Barney O. H., druggist, res 130 N. Tejon.  
 Barnhart George W., capitalist, res 514 E. Pike's Peak.  
 Barr Dauphin, laborer, res 204 Rio Grande.  
 Barr John, laborer, res Mesa road.  
 Barrett Minnie, res Mesa road.

**GEO. CANT & CO.,**

Dealers in PAINTS, OILS, BRUSHES, Etc.  
 Fine Painters and Paper Hangers. Colo. Springs.

# F. G. ROWE, Real Estate. All wishing to Buy or Sell cordially invited to call.

BAR

65

BEN

Bartlett E. C., wagon maker and blacksmith, 14 Huerfano, res 106 S. Weber.  
 Bartlett E. N., nursery stock, res 221 N. Weber.  
 Bartlett W. L., dentist, 111 S. Tejon, room 1, res same.  
 Basey Mrs. E. P., res 316 N. Nevada.  
 Bashaw Zina, domestic, res 206 Pike's Peak.  
**BASS LYMAN K.**, attorney D. & R. G. R. R., res cor Nevada and San Rafael.  
 Bates Geo., tinner, bds Spaulding House.  
 Bauer Andrew, blacksmith, bds Eureka Hotel.  
 Baur Miss Minnie, domestic, Spaulding House.  
 Baxter W. J., news depot and tobacco, one door south of post office.  
 Bayley Bessie, domestic, res 705 N Tejon.  
 Bayne Judson, expressman, res 629 N. Wahsatch.  
 Baynes Mrs. Maria, res 24 N. Weber.  
 Baynes G. H., res 526 S. Tejon.  
**BEACH W. P.**, supt Telephone company, res 206 Huerfano.  
 Bean Mrs. F. M., res 715 N. Cascade.  
 Bean Henry H., lumberman, res 426 E. Kiowa.  
 Beckelhamper W., teamster, Reynolds & McConnell.  
 Belcher Joseph, bus driver, bds Crawford House.  
 Belcher Alex., stock grower, res 828 N. Nevada.  
 Belcher Wm., bds El Paso House.  
 Belcher A. J., gardener, res 451 Cucharas.  
 Belcher G. W., res 828 N. Nevada.  
 Belding W. D., bds Spaulding House.  
**BELL DUNCAN**, druggist, 25 S. Tejon, res 524 N. Tejon.  
 Bell James W., carpenter, res 617 E. Kiowa.  
 Bemis J. M., capitalist, res 506 N. Cascade.  
 Benbow T. A., physician, res 210 Huerfano.  
 Benjamin H. L., foreman Newton Lumber Co., res 26 Cucharas.  
 Bennett H. I., station agt D. T. & G. R'y at depot, res 7 E. Kiowa.  
 Bennett L., (Bennett Bros.) res 312 N. Tejon.  
 Bennett E. L., (Bennett Bros.) res 312 N. Tejon.  
 Bennett Bros., (E. L. & L. Bennett), grocers, 15 N. Tejon.  
 Bent Judson, res 622 N. Nevada.  
 Bentley I., attorney, room 1, Union Block, res ne cor Nevada and Vermijo.

**GIDDINGS BROS.** A Complete Line of House Furnishing Goods,  
 COLORADO SPRINGS, COLO.

## F. E. DOW, MEN'S AND BOY'S CLOTHING,

Cor. Tejon and Pike's Peak Ave.

BEN

66

BOY

Benton Alex., bds 3 N. Weber.  
 Bergstione Emma, domestic, cor Weber and Bijou.  
 Berry —, lab, res 405 Nevada.  
 Berry Mrs. Catherine, res 214 E. Bijou.  
 Berry C. R., clk, bds Alamo Hotel.  
**BERREY REUBEN**, meat market, 110 Pike's Peak, res 15 N. Wahsatch.  
**BERREY REUBEN**, meat market, 111 and 113 S. Tejon, res 15 N. Wahsatch.  
 Berry G. A., saddler, 18 and 20 Pike's Peak.  
 Besore J. L., wool grower, res 219 E. Bijou.  
 Betts —, res 118 Costilla.  
 Betiero T. J., clerk, The Alamo.  
 Bevins Mrs. Maggie, res 22 Cimarron.  
 Bickford Mrs. Julia, res 317 N. Tejon.  
 Big Horn Ditch Co., D. B. Fairley, prest.  
 Bish Gordon B., clk A. Hemenway, res 309 Wahsatch.  
 Bish W. G., plasterer, res 127 Corona.  
**BLACK REV. J. S.**, pastor First Presbyterian Church, res. 105 N. Weber.  
 Black W. R., yardman, Antlers Hotel, res 18 Costilla.  
 Blake A. L., clk, res 428 Cucharas.  
 Blaudin Mrs. C. L., res 127 E. Bijou.  
 Blaudin Miss C., res 127 E. Bijou.  
 Blaudeau Miss C., domestic, res 219 N. Nevada.  
 Boardman Wynn, stock grower, res 112 N. Nevada.  
 Bodfish Geo. H., lab, res 1413 Columbia.  
 Bodfish Mrs. John, res 1413 Columbia.  
 Bohlinger A., mgr S. S. Floyd, Broker, 26 Pike's Peak.  
 Bolton J. M., foreman *Gazette* Job Office, bds Alamo Hotel.  
 Bonnell Alex., Jr., res 321 Pike's Peak.  
 Bosworth Mrs. A. L., res 118 S. Weber.  
 Bouchier Lizzie B., domestic, wks 120 San Rafael.  
 Bower C. J., attorney, res 13 Costilla.  
 Bowen Geo., lab, res 609 Sierra Madre.  
 Bowler Benjamin A., gardener, res alley off Wahsatch.  
 Bowman John E., bds N. Pike's Peak.  
 Bowman J. H., night operator, D. & R. G. freight depot.  
 Bown W. A., res 8 N. Nevada.  
 Boyd Alex., ranchman, res 221 Wahsatch.

## ROSE BROS., LIVERY AND BOARDING STABLE.

Telephone 99.

Finest Horses and Carriages at Moderate Prices. Colo. Springs.  
 113 and 115 North Tejon Street.

## REAL ESTATE IN CHOICE LOCATIONS F. G. ROWE. A SPECIALTY.

BRA

67

BUC

Bradford Samuel D., sec'y ex. com. Midland Construction Co., res 706 N. Tejon.  
 Bradley Mrs. S. J., opp Post Office.  
**BRADLEY W. R.**, jewelry and stationery, 8 Pike's Peak, res 109 Cheyenne.  
 Brady Rose, domestic, res 116 N. Tejon.  
 Breshenhan Bettie, domestic, res 222 N. Tejon.  
 Brewster O. S., res 1027 N. Weber.  
 Bridenstine J., second hand goods, 127 and 129 S. Tejon, res 313 Weber.  
 Brigham Thomas S., (Brigham & Herman), res 130 N. Nevada.  
 Brigham & Herman, (T. S. Brigham & L. Herman), meat market, 32 S. Tejon.  
 Brill Edward, lab, res 425 Cucharas.  
 Brinley Edward F., physician, res 1203 N. Nevada.  
 Brinkerhoff John C., res 502 N. Nevada.  
 Brisbin A. B., asst foreman *Gazette* News Room, bds 3 N. Weber.  
 Bristol Rev. R. C., res 106 N. Nevada.  
 Brockhurst Wm. clk, res 9 W. Cimarron.  
 Brodie A. J., physician, res cor Weber and Platte.  
 Brodie William, res 523 N. Tejon.  
 Brooks Albert G., bkpr, D. & R. G. R. R., res 24 N. Nevada.  
 Brown P. J., plumber, bds Spaulding House.  
**BROWN AINSWORTH**, paints and wall paper, Opera House blk, res 319 N. Weber.  
 Brown Mrs. A. P., res 903 N. Corona.  
 Brown Fred T., res E. Platte.  
 Brown John W., res 661 N. Wahsatch.  
 Brown L. E., teamster, res 13 Moreno.  
 Brown Sarah, domestic, res 9 E. Boulder.  
 Brown William, teamster, res 7 Corona.  
 Browne W. H.  
 Browning A. E., draughtsman, Colo. Midland Railway Co.  
 Bruce James, blacksmith, (Clifford & Jones), res 111 Cucharas.  
 Brunoe Herman C. H., student, res 1424 N. Tejon.  
**BRUSOE E.**, contractor and builder, 120½ Pike's Peak, res 213 Wahsatch.  
 Buckingham R. H., shoemaker, 28 S. Tejon, res 117 S. Nevada.  
 Buckman Mrs. E. R., res 211 N. Cascade.  
 Buckman George R., stockman, 10 N. Tejon, res 211 N. Cascade.

## L. A. PEASE, ARCHITECT, 105 1-2 Pike's Peak Ave., COLO. SPRINGS.

## F. G. ROWE. Loans Made and Negotiated.

BUC

68

CAM

Buckminster Mary J., res 602 Tejon.  
 Budge Mrs. M. M., res 218 Wahsatch.  
 Bumstead Edward S., (Bumstead & Corum), res 512 N. Weber.  
**BUMSTEAD & CORUM**, (Edward S. Bumstead & J. J. Corum),  
 plumbers and gas fitters, 12 N. Tejon.  
 Bunbury Miss M. F., teacher Liller school.  
 Bunn William, footman, res 120 San Rafael.  
 Bunson Frank, mason, res 551 Pike's Peak.  
 Burgess Chas. H., res 730 N. Nevada.  
 Burgess W. N., stock grower, N. Nevada.  
 Burke Michael, ranchman, res Tejon.  
 Burnham Thomas H., res se cor Nevada and Platte.  
 Burr Mrs. F. E., boarding house, 429 N. Nevada.  
 Burritt Charles H., janitor, Post Office, res 929 N. Nevada.  
 Burton Henry, expressman, res 120 Cucharas.  
 Burzin Ferd., carpenter, res 303 Wahsatch.  
**BUSH WILLIAM**, bakery and confectionery, 16 Tejon, res 126  
 S. Weber.  
 Butler William, res 122 E. Platte.  
 Byington E. L., supt Public schools, res 321 N. Weber.  
 Byrne Rev. R. F., pastor St. Ann Catholic church, res 14 Vermijo.

## C

Cadle Garrett, antelope hunter, res 433 E. Bijou.  
 Callahan Julia, domestic, res 302 N. Tejon.  
 Callahan Kate, domestic, res 302 N. Tejon.  
 Callahan Sallie, domestic, res 302 N. Tejon.  
 Callaway Chauncey, meat market, 12 S. Tejon, res 665 N. Wah-  
 satch.  
 Cam Mrs. Annie, res 1 E. Kiowa.  
 Cam Philip, res 1 E. Kiowa.  
 Campbell J. H., stone cutter, bds El Paso House.  
 Campbell Edward C., teacher Deaf and Dumb Institute, res 317  
 Wahsatch.  
**CAMPBELL JOHN**, (Campbell & McIntyre), res 429 N. Nevada.  
 Campbell Mrs., nurse, res 416 N. Tejon.  
 Campbell F. D., carpenter, res 214 N. Wahsatch.

FINE PAINTERS AND  
 PAPER HANGERS.

**GEO. CANT & CO.**

Dealers in PAINTS, OILS,  
 BRUSHES, ETC.  
 Colorado Springs, - Colo.

## F. G. ROWE, NOTARY PUBLIC.

CAM

69

CHE

**CAMPBELL & McINTYRE**, (John Campbell & J. E. McIntyre),  
 att'ys, Anderson Block, over First National Bank.  
 Cant Mrs. Geo., boarding house, 311 N. Cascade.  
**CANT GEO.**, (Geo. Cant & Co.) 311 N. Cascade.  
**CANT & CO., GEO.**, paper hangers and painters, 103 Pike's Peak.  
 Cantz W., cattleman, res 105 Wahsatch.  
 Capehart A., res 209 Wahsatch.  
 Carolus John F., carpenter, res 653 N. Corona.  
 Carpenter A. F., capitalist, res 222 N. Tejon.  
 Carpenter W. D., artist, rms over National Hotel.  
 Carr Cornelius, bds 14 Tejon.  
 Carr John C., res 527 N. Cascade.  
 Carr J. F., (Bacon & Carr), res Union blk.  
 Carr, C. S., 'bus driver, Bacon & Carr, bds Pascoe Restaurant.  
 Carrell F. B., coachman, Lyman K. Bass.  
 Carrington Mrs. E. O., res 5 E. Kiowa.  
 Carrington Miss Mar. res 5 E. Kiowa.  
 Carroll K., waiter Spaulding House, res same.  
 Carter James E., painter, res 417 Willamette.  
 Cascade House, Mrs. M. Noonan, prop'r, 209 Cascade.  
 Case Rev. H. P., res 1215 N. Nevada.  
 Case S. Y., assayer, res 325 S. Weber.  
 Cassel Daniel, hostler, res 414 N. Cascade.  
 Cassich John, lab, res 918 N. Corona.  
 Centennial Prospecting and Mining Co., T. A. McMorris, sec'y  
 and treas.  
 Catholic church, cor Vermijo and Cascade.  
 Central Colorado Wool Growers' Association, C. E. Stubbs, sec'y  
 and treas.  
 Cell Joseph H., clk W. W. Wishon.  
 Central Stables, W. H. Barbour, prop'r, 123 Pike's Peak.  
 Chaloner Mrs. C. E., housekeeper, res 112 Dale.  
 Chamberlin Annie, domestic, 524 N. Weber.  
 Chambers R. W., nursery, Rock Ledge ranch.  
 Chapman Fanny, laundress, res 518 Wahsatch.  
 Chapman J. W., lab, res 114 Rio Grande.  
 Chase Charles R., dairyman, res 118 San Miguel.  
 Chase Mrs. Sarah A., dressmaker, res 118 San Miguel.  
 Cheeley C. H., carpenter, res 329 Weber.  
 Chenowith A. E., res 113 S. Weber.

**GIDDINGS BROS., THE LEADING DRY GOODS HOUSE**  
 OF COLORADO SPRINGS, COLO.

# F. E. DOW, Hats, Caps, and Furnishing Goods,

COR. TEJON ST. AND PIKE'S PEAK AVE.

CHI

70

CLI

Childs Hattie, cook, Empire House.  
Childs W. L., sawmill hand, res 702 S. Cascade.  
Ching Wing, laundry, 14 Pike's Peak.  
Chipman D. M., miner, res 409 Wahsatch.  
Christian Andrew, gardener, E. St. Vrain.  
Christian Church, A. B. Griffith, pastor, Huerfano bet Weber and Wahsatch.  
Church C. W., (Church & Kellogg), res 17 S. Nevada.  
Church Frank T., painter, bds 130 Pike's Peak.  
Churchman Miss M. E., teacher vocal and instrumental music, Mute and Blind Inst.  
Church & Kellogg, (C. W. Church & M. B. Kellogg), druggists, 23 S. Tejon.  
Circulating Library, Mrs. M. A. Garstin, prop., 115 Kiowa.  
City Hall, Nevada bet Pike's Peak and Huerfano.  
City Jail, basement City Hall.  
Clark A. B., teacher, bds Spaulding House.  
Clark Charles, lab, res 610 Tejon.  
Clark Charlotte, domestic, res 104 E. Boulder.  
Clark C. G., physician, 111 S. Tejon.  
Clark Miss Clara, book binder, *Gazette* office.  
**CLARK, FRANK A.**, prop'r Alamo Hotel, res at hotel.  
Clark George, hostler, res cor N. Cascade and Mesa Road.  
Clark J. W., lab, res 18 Costilla.  
Clark Mrs. R. B., tailoress, res 217 Cucharas.  
Clark W. M., (Mulholland & Clark), res 109½ S. Tejon.  
**CLARK WILLIAM**, prop'r Colorado Springs Nursery, res 318 E. Platte.  
Clark S. W., boarding house, 121 Vermijo.  
Clark Chas., teamster Wm. Lennox, res S. Tejon.  
Clarke James O., carpenter, res 663 N. Corona.  
Clay H. C., lab, res 110 Costilla.  
Clay A. J.,  
Clemenson Gertie, res 13 N. Nevada.  
Clement H., (Clement & Russell) res 607 S. Nevada.  
Clement & Russell (H. Clement & D. A. Russell), stone cutters, 21 Pike's Peak.  
Clifford T. F., (Clifford & Jones), res 423 Pike's Peak.  
Clifford & Jones, (T. F. Clifford & J. Jones), blacksmiths, 15 W. Huerfano.

## ROSE BROS., LIVERY AND BOARDING STABLE,

Telephone 99.

TOURIST TRADE ESPECIALLY SOLICITED. COLO. SPRINGS.  
113 and 115 North Tejon Street.

# REAL ESTATE IN GREATEST VARIETY. F. G. ROWE.

CLI

71

COL

**CLINTON J. L.**, photographer, Prewitt Block, 18½ S. Tejon.  
Clough J. T., (Stephan & Clough), bds 311 S. Cascade.  
Clough R., railroad contractor, bds Spaulding House.  
**COATES A. L. B.**, (Wells, Coates & Co.), res 332 E. Kiowa.  
Cochran John B., attorney, 100 S. Tejon.  
Colburn E. A., county judge, res 2 N. Wahsatch.  
Cole Miss M. L., librarian, Colorado Springs Social Union, 125 S. Tejon.  
Cole Robt., lab, bds Spaulding House.  
Colby Fred. A., foreman news dept., *Gazette* Office, res 720 N. Tejon.  
Coleman Miss H. A., teacher Liller School.  
College Hose Co., No. 4, R. D. McLeod, foreman.  
Collins Charles W., head waiter, Antlers Hotel, res 130 Huerfano.  
Collins Charles W., prop'r Wisconsin Home, 130 Huerfano.  
Collins F. E., carpenter, bds Spaulding House.  
Collins Miss H. E., furnished rooms, 313 N. Nevada.  
Collins Kate E., domestic, res 719 N. Cascade.  
Collins W. R., commissions, res 27 Cucharas.  
**COLORADO COLLEGE**, Prof. Wm. Strieby, Acting President.  
Colorado College Land Co., A. H. Partridge, secy.  
**COLORADO MIDLAND CONSTRUCTION CO.**, H. D. Fisher, prest, Opera House blk.  
**COLORADO MIDLAND R'Y CO.**, J. J. Hagerman, prest, Opera House blk, rm 3.  
**COLORADO SPRINGS CO., THE**, Geo. H. Parsons, secy, 105 Pike's Peak.  
**COLORADO SPRINGS GAS AND COKE CO.**, J. F. Humphrey, prest, N. G. Hock, supt, office 26 N. Tejon.  
Colorado Springs Hotel Co., Geo. R. Buckman, secy and treas.  
**COLORADO SPRINGS OPERA HOUSE**, S. N. Nye, mgr.  
Colorado Springs Contract Co., Jas. B. Severy, secy.  
Colorado Springs Live Stock Co., A. A. McGovney, secy and treas.  
Colorado Springs Mining Co., E. N. Bartlett, secy and treas.  
Colorado Springs Social Union, Miss M. L. Cole, librarian.  
**COLORADO SPRINGS NAT. LAND & IMPROVEMENT CO.**, Wm. J. Palmer, prest, Geo. H. Parsons, secy and treas, 105 Pike's Peak.

## L. A. PEASE, Architect, 105½ Pike's Peak Ave., COLO. SPRINGS.

# F. G. ROWE, \* REAL ESTATE.

COL

72

COU

**COLORADO SPRINGS NURSERY**, Wm. Clark, prop'r, 318 E. Platte.  
**COLORADO TELEPHONE CO.**, W. P. Beach, agt, over First Nat. Bank, 32 Pike's Peak.  
 Combs Clara M., domestic, res 120 San Rafael.  
 Common Sense Mining and Prospecting Co., Thos. J. Fisher, secy and treas.  
 Compton A. C.  
 Conacher A. W., druggist, res 210 S. Wahsatch.  
 Conant W. L., clk A. D. Craigie & Co., res 217 N. Cascade.  
 Cone Fred T., stockgrower, res 653 Corona.  
 Cone Mrs. Harriet, res 659 N. Corona.  
 Congregational Church, cor Bijou and Nevada.  
 Connell T. J., bds Crawford House.  
 Connell Julia, domestic, res 105 N. Weber.  
 Connor M. A., compositor *Gazette*, res 213 Cucharas.  
**CONSOLIDATED STATIONERY CO.**, J. H. Eoff, prest, C. W. Howbert, secy, 11 S. Tejon.  
 Conway John, plumber, res 322 Wahsatch.  
 Conway Matt., shoemaker, 21 Pike's Peak, res 520 E. Huerfano.  
 Conway Mary A., domestic, res 228 Pike's Peak.  
 Cook Henry, ranchman, res 25 N. Weber.  
 Coombs L. D., physician, 114 E. Kiowa, res same.  
 Coon D. F., res 106 N. Tejon.  
 Cooper C. A., res 127 E. Bijou.  
**COOPER H. T.**, physician, (homœopathic), 9 S. Tejon, res 17 N. Wahsatch.  
 Cooper Wm., stableman, res 118 Cascade.  
 Copley Edward, mining engineer, res 415 S. Tejon.  
 Cobby J. A., carpenter.  
 Corban John, carpenter, bds 130 E. Pike's Peak.  
 Corman A. B., carpenter, res 426 Tejon.  
**CORMAN A. H.**, editor *The Hour*, res 426 Tejon.  
**CORMAN A. H.**, justice of the peace, Anderson blk.  
 Corum J. J., (Bumstead & Corum), res 110 N. Weber.  
 Cotter J. S., barber, res 205 Nevada.  
 County Court House, cor Nevada and Kiowa.  
 County Hospital, Mrs. Agnes Forrest, matron.  
 County Jail, Vermijo, w of Cascade.  
 Courter John, brick contractor, 116 Pike's Peak, res 7 S. Corona.

**GEO. CANT & CO., FINE PAINTERS AND** Graining, Painting and Calcimining Promptly done.  
**PAPER HANGERS.**  
 Colorado Springs, Colo.

# MONEY LOANED

# F. G. ROWE.

On Good Real Estate Security.

COX

73

CUM

Cox Miss Hulda, domestic, Spaulding House.  
 Coyne L. F., bds Crawford House.  
 Cozens C. B., carpenter, res 118 Corona.  
 Craig Charles, artist, res 8 E. Kiowa.  
 Craig D. A., vegetables, res Chestnut.  
 Craig Miss Emma, waiter, Spaulding House.  
 Craig Miss Georgia, waiter, Spaulding House.  
**CRAIGUE A. D.**, (A. D. Craigie & Co.), 24 N. Tejon.  
**CRAIGUE & CO., A. D.**, wh and rt grocers, 24 N. Tejon.  
 Cranson Mrs. Hattie, res 321 N. Nevada.  
 Crause Jennie M., domestic, College Park, N. Tejon.  
**CRAWFORD H. C.**, editor *The Republic*, res over office.  
**CRAWFORD HOUSE**, P. Saucier, prop'r, cor Kiowa and Cascade.  
 Crawford J. W., carpenter, res 25 S. Wahsatch.  
 Crawford James, carpenter, res 412 Tejon.  
**CRAWFORD MRS. M. S.**, editor *The Republic*, res over office.  
 Crawford R. R., solicitor *Republic*, res 515 N. Weber.  
 Creadon Jane, domestic, res 106 San Rafael.  
 Crested Mining Co., A. L. Lawton, secy and treas.  
 Crim S. W., carpenter, res 317 Vermijo.  
 Crissey & Thomas (Giles Crissey & Geo. W. Thomas), lumber, cor Tejon and Bijou.  
 Crissey Giles, (Crissey & Thomas), lumber, res E. St. Vrain near N. Nevada.  
 Crook John, clk, Geo. B. Perry, bds Spaulding House.  
 Crowell B. F., capitalist, res 10 S. Weber.  
 Crowley John, blacksmith, bds Empire House.  
 Crouch Edwin, mail carrier, res 421 Yampa.  
 Crouch Hiram A., minister and gardener, res 421 Yampa.  
 Crowell Hose Co., No. 3, B. F., A. B. Brisbin, foreman.  
 Crowley Edward, gardener, Mesa road.  
 Culp Anna, domestic, res 218 S. Tejon.  
 Culver Mrs. E. A., res 317 N. Cascade.  
 Culver N. S., mining operator, res 317 N. Cascade.  
 Cumberland Presbyterian Church, B. F. Moore, pastor, 214 N. Tejon.  
 Cummings John, teamster, res 223 N. Wahsatch.  
 Cummings John A., carpenter, res 419 Dale.  
 Cummings John H., lab, res 505 Dale.

**GIDDINGS BROS.—\*—Ladies' Underwear.**

**F. E. DOW, MEN'S AND BOY'S CLOTHING,**  
Cor. Tejon and Pike's Peak Ave.

CUN

74

DEC

Cunningham Susie, domestic, Spaulding House.  
Curr John, wool grower, res 426 N. Tejon.  
Curtis Danna, res 602 E. Kiowa.  
Curtis James P., stock grower, res 602 E. Kiowa.  
Curtis John J., miner, res 523 N. Weber.  
Curtis Millard, res 602 E. Kiowa.  
**CURTISS CHAUNCEY**, city passenger agt, D., T. & G. R'y, res  
112 N. Tejon.  
Cushenburg —, lab, res 521 Nevada.

**D**

Dabbs Alfred, (col'd), hostler, res 317 Kiowa.  
Dacey Ann, domestic, res 18 Willamette.  
Daly Anna, domestic, res 106 E. Platte.  
Daly Kate, domestic, res 104 E. Boulder.  
Damon Mrs. S. F., res 815 N. Tejon.  
Dana Arthur, assayer, res 333 N. Wahsatch.  
Dana, Geo. N., res 206 Pike's Peak.  
**DANA L. C.**, sheriff El Paso Co., res 220 S. Cascade.  
Dana M., deputy sheriff El Paso Co., res 220 S. Cascade.  
Daniels O. L., blacksmith, bds Alamo.  
**DANIELS A. C.**, (Daniels & Whaite) bds Alamo Hotel.  
Daniels O. C., stock grower, bds 121 Vermijo.  
**DANIELS & WHAITE**, (A. C. Daniels & A. H. Whaite), clothing  
and gents' furnishing goods, Opera House blk.  
Danks Jane Lee, res 313 Cimarron.  
Dannevik Marion, carpenter, res 5 Costilla.  
Davids C. N., clk engineer office, Midland Railway Co.  
Darling John, bds 216 N. Weber.  
**DAVIS A. D.**, (Wright & Davis), res 619 N. Cascade.  
Davis F. P., miner, res 502 S. Nevada.  
Davis James P., store keeper, The Antlers.  
Davis L. C., jeweler, 15 S. Tejon, res 602 Nevada.  
Davis G. W., jeweler, res 602 S. Nevada.  
Davidson Thomas, florist, res 318 E. Platte.  
**DEAF MUTE INDEX**, H. M. Harbert, ed., Mute and Blind  
Institute.  
**DE COURSEY M. L.**, (De Coursey & Potter), res 18 N. Weber.

**ROSE BROS., LIVERY AND BOARDING STABLE,**  
TELEPHONE 99. 113 and 115 North Tejon St. Colo. Springs.

**Houses for Rent. — F. G. ROWE.**

DEC

75

DOD

**DE COURSEY & POTTER**, (M. L. De Coursey & John Potter),  
real estate, loans and insurance, 13½ Tejon.  
De Forrest W. T., res ne cor Cascade and Boulder.  
De La Vergne Geo., res Cheyenne road.  
Dennhardt D., shoemkr, 17 Huerfano.  
Dennhardt Theodore, shoemkr, rear 119 S. Tejon, res 110  
Cimarron.  
Denman John, clk, res 428 N. Weber.  
**DENVER & RIO GRANDE EXPRESS CO.**, J. F. Pearce, agt, cor  
N. Tejon and Kiowa.  
**DENVER & RIO GRANDE R'Y**, J. M. Ellison, agt.  
**DENVER, TEXAS & GULF R'Y**, H. I. Bennett, depot agt, cor  
Saguache and Cucharas.  
**DENVER, TEXAS & GULF R'Y TICKET OFFICE**, Chauncey  
Curtiss, city pass. agt, 28 Pike's Peak.  
Denver & Rio Grande Western Railway Co., Wm. J. Palmer,  
prest, 117 and 119 E. Huerfano.  
Derr L. D., carpenter, bds Spaulding House.  
De Waltz —, hack driver, Bacon & Carr,  
Dewitt B., res Tejon.  
Dewitt George W. H., fruit grower, res Tejon.  
Dick Miss Theodosia, res 18 Willamette.  
Dickenson M. A., carpenter, res 614 S. Nevada.  
Dickerson J. A., res 117 Vermijo.  
Dickerman Mrs. A. L., res 815 Tejon.  
Dickey Rev. Clement C., bds 429 N. Nevada.  
Dickey J. M., mining operator, res cor Nevada and Bijou.  
Dillon C. H., janitor, res 417 Pike's Peak.  
Diltz Samuel M., wagon and carriage mkr, 19 W. Huerfano, res  
509 Huerfano.  
Diltz L. H., carpenter, res 11 Cucharas.  
Dinion Lottie, domestic, res 117 N. Nevada.  
Ditty Miss Mettie, res 517 N. Nevada.  
Dixon A., stone mason, 115 S. Cascade, res 522 S. Nevada.  
Dixon Emma M., domestic, College Park, N. Tejon.  
Doak Miss L. A. R., teacher High school.  
Doak Robert, miner, res 1002 N. Corona.  
Dobyns L. C., steward, res 407 Nevada.  
Dodge Doran, dairyman, res Mesa road.  
Dodge J. B., bds Crawford House.

**L. A. PEASE, ARCHITECT,** 105 1-2 Pike's Peak Ave.,  
COLO. SPRINGS.

## F. G. ROWE. Loans Made and Negotiated.

DOD

76

DYE

Dodge Mrs L. J., bds Crawford House.  
 Dollinger Cris., teamster, W. Lennox, res Sierra Madre.  
 Dome Mining Co., L. B. Farrar, secy.  
 Donaghe Miss M. V., res 128 N. Weber.  
 Donnelly Robert, ranchman, res 1606 N. Tejon.  
 Dorman Frank, coachman, res 302 N. Tejon.  
 Dorr J. W., carpenter, res 105 Cimarron.  
 Douglas Walter, draughtsman, Colorado Midland Railway Co.  
 Dorsey Mrs. S. E., (col'd), res rear of Court House.  
 Douglass Miss E. J., teacher High school.  
 Douglass M., plumber, res 310 Wahsatch.  
 Douglass W., stock grower, ranch.  
 Dow Ada, laundress, res 430 Vermijo.  
**DOW F. E.**, clothing and gents' furnishing goods, 2 and 4 S. Tejon, res 332 N. Tejon.  
**DOW F. E.**, mayor.  
 Downer E. H., notions and furniture, 119 S. Tejon, res 517 S. Cascade.  
 Downer E. W., res 432 Cascade.  
 Downs Peter, driver, res 723 S. Nevada.  
 Downing A. J., cheesemkr, res 111 Kiowa.  
 Dozier Joseph, contractor and builder, res 203 N. Wahsatch.  
 Drane Agnes, domestic, cor Cascade and Mesa road.  
 Draper E. F., bkpr Midland Railway Co., res 322 S. Nevada.  
**DRAPER ARTHUR G.**, bkpr *Gazette* Pub. Co., res 318 S. Nevada.  
 Drew Miss Agnes, res 501 N. Tejon.  
 Dudley D. C., supt Mute and Blind Institute.  
 Duffield W. L., (Duffield Bros.), res 417 S. Nevada.  
 Duffield R. E., (Duffield Bros.), res 417 S. Nevada.  
 Duffield Bros., (W. L. Duffield & R. E. Duffield), coal and wood, 125 Pike's Peak.  
 Duncan James C., miner, res 30½ N. Tejon.  
 Duncan James, music store, 30½ N. Tejon, res same.  
 Duncan Peter A., miller, res 545 Pike's Peak.  
 Durfee Delos, clk Spaulding House, res same.  
 Durham Rev. R. A., pastor Southern M. E. church.  
**DURKEE CHAS. E.**, hardware, 18 N. Tejon, res 327 N. Weber.  
 Dye Daniel, carpenter, res 426 Cucharas.

## F. G. ROWE, Real Estate. All wishing to Buy or Sell cordially invited to call.

EAG

77

ELP

### E

Eagan Mary J., res 632 N. Nevada.  
**EAGLE CIGAR STORE**, Thos. Tribe, prop'r, 27 N. Tejon.  
 Easterly J. B., expressman, res 314 Cucharas  
 Eaton B. A. P., county supt of schools, res 122 Dale.  
**EATON E. J.**, (McGovney & Eaton), res 21 N. Nevada.  
**EATON E. J.**, county clk, res 21 N. Nevada.  
 Eaton Mrs. H. E., res 606 N. Tejon.  
*Echo The*, Colorado College paper, semi-monthly.  
 Eddy Mrs. Emma, res 38 Chestnut.  
 Edge James, harnessmkr, H. T. O'Brien, res 513 Huerfano.  
 Edwards Chas., lab, res 107 Moreno.  
**EDWARDS, C. E.**, (Edwards & Grannis), res 120 E. Platte.  
 Edwards E. W., capitalist, res 105 N. Weber.  
 Edwards Fred., prop'r Pike's Peak club room, res 317 S. Weber.  
 Edwards E. W., Colorado Midland Railway Co., office Opera House blk.  
**EDWARDS & GRANNIS**, (C. E. Edward & John Grannis), dentists, 21 N. Tejon.  
 Ege Fred., cabinet mkr, shop, 402 S. Weber, res 402 S. Weber.  
 Ege Jr., Fred., night baggageman, D. & R. G. Pass. Depot.  
**EHRICH R. L.**, capitalist, res 219 N. Nevada.  
 Eilenberger Mrs. E. M., tailorress, 702 S. Cascade.  
 Eldridge Charles A., res 624 N. Tejon.  
 Elwell George D., carpenter, res 229 N. Wahsatch.  
 Ellison Frank G., D. & R. G. R'y depot, res 10 E. Kiowa.  
 Ellison James M., ticket agt D. & R. G. R'y, res 704 N. Tejon.  
 Eller James, florist, res 222 N. Wahsatch.  
 El Paso Mining Co., E. N. Bartlett, secy and treas.  
 El Paso Lodge, No. 13, A. F. & A. M., meets every second and fourth Saturday nights of each month.  
**EL PASO CLUB**, Charles E. Noble, prest, cor N. Tejon and Kiowa.  
 El Paso Horticultural Society, Geo. H. Parsons, prest.  
 El Paso House, R. W. Mason, prop'r, 7 and 9 Huerfano.  
**EL PASO COUNTY BANK**, W. S. Jackson, cashier, James Barlow, asst cashier, Tejon bet Pike's Peak and Huerfano.  
 El Paso County Medical Society, S. Edwin Solly, secy and treas.

**GEO. CANT & CO., FINE PAINTERS AND PAPER HANGERS.**  
 Colorado Springs, Colo. Graining, Painting, and Paper Hanging Promptly Done.

**GIDDINGS** | Gents' Furnishing Goods,  
 BROS. COLORADO SPRINGS, COLO.

**F. E. DOW, MEN'S AND BOYS' CLOTHING,**  
Cor. Tejon and Pike's Peak Ave.

ELS

78

FAT

Elstum W. S., painter, res 440 Vermijo.  
Ellsworth Jas. D., res 106 San Miguel.  
Ely Mrs. Mary, res 719 N. Tejon.  
Emerson Eliza, (col'd), domestic, res 18 N. Weber.  
Empire House, 108 and 110 S. Cascade.  
Emptz —, res 10 S. Wahsatch.  
Embrick Mary, domestic, res 17 N. Weber.  
English Geo., express, res 5 Moreno.  
**ENQUEST F. J.**, upholsterer and furniture repairing, 19 Huerfano.  
**EOFF J. H.**, prest Consolidated Stationery Co., res 524 N. Nevada.  
Ensign Edgar T., atty, Opera House blk.  
Epeneter C. J., clk., (Adams Hardware Co., Pueblo), res 209 S. Weber.  
Epperson Robert S., shoemkr, res 13 Maple.  
Erickson Annie, domestic, res 921 N. Corona.  
Erickson P., dry goods, 16 S. Tejon.  
Eskridge J. T., physician, 5 N. Tejon.  
Essich C. P., carpenter, res 313 Wahsatch.  
Evans W. W., clk Giddings Bros., res 6 Moreno.  
Everleth M. W., P. O. clk, res 623 N. Nevada.  
Ewolt H. C., clk W. W. Wishon.  
**EXLINE J. W.**, physician, 7 S. Tejon, res 606 N. Nevada.

**F**

Fackswell Miss J., domestic, res 527 N. Cascade.  
**FAIRLEY D. B.**, (Fairley Bros.) res 210 S. Weber.  
**FAIRLEY C. W.**, (Fairley Bros.) res 210 S. Weber.  
**FAIRLEY BROS.**, (C. W. & D. B. Fairley), furniture, queens-ware, undertakers and embalming, 103 S. Tejon.  
Farmer J. E., carpenter, res 412 Tejon.  
Farnum Mrs. R. R., teacher, res 438 Pike's Peak.  
Farrar L. B., butcher, res 306 Weber.  
Farwell W. J., clk solicitor's office, Colorado Midland Railway Co.  
Fastartend Lizzie, domestic, res 218 Pike's Peak.  
Fator George S., painter, res 720 Tejon.

**ROSE BROS., LIVERY AND BOARDING STABLE.**

Telephone 99.

Finest Horses and Carriages at Moderate Prices. Colo. Springs.  
113 and 115 North Tejon Street.

**F. G. ROWE, ———— O + O ———— INSURANCE.**

FAU

79

FLE

Faunce W. B., res N. Nevada.  
Faulkner James, foreman livery stable, bds Spaulding House.  
Fechter George, lab, res 125 Cimarron.  
Fechter John, tailor, 118 S. Tejon, res W. Moreno.  
Feler James R., ranchman, res 721 Tejon.  
Ferguson Hugh R., res 818 N. Weber.  
Ferrin Charles B., pressman *Gazette*, res 206 Huerfano.  
**FERRIS EDWARD**, dry goods, 102 Pike's Peak, res 618 N. Weber.  
Ferris Hale S., res 542 E. Boulder.  
Fields Jehu, atty at law, 28 Pike's Peak, res 716 N. Tejon.  
Fical J. K., ranchman, res 114 Costilla.  
Fife J., res 408 S. Wahsatch.  
Finegan Frank, stone mason, 225 S. Cascade.  
Finlay Mrs. John, res Mesa road.  
Finn Charles C., res 216 E. Kiowa.  
Finn Thomas, expressman, res 407 S. Wahsatch.  
First Baptist Church, G. E. Merrill, pastor, cor Weber and Kiowa.  
First Congregational Church, J. B. Gregg, pastor, Bijou, bet Tejon and Weber.  
First Methodist Church, A. C. Peck, pastor, cor Nevada and Kiowa.  
**FIRST NATIONAL BANK**, Irving Howbert, prest, Matthew Kennedy, cashier, cor N. Tejon and Pike's Peak.  
First Presbyterian Church, J. S. Black, pastor, cor Weber and Kiowa.  
Fish A. R., res 220 E. Bijou.  
Fisher Fred., bds 14 Tejon.  
Fisher Thos. J., clk D. & R. G. Western R'y, 117 and 119 E. Huerfano, res 215 Huerfano.  
Fisher G. W., wks Pacific Express Co.  
Fisher H. D., res 211 N. Cascade.  
Fisher H. D., prest Colorado Midland Construction Co., res N. Nevada.  
Fisher W. H., rms 124 Pike's Peak.  
Fisher Miss Kate, domestic, res 125 N. Weber.  
Fisk E. A., blacksmith, res 325 S. Nevada.  
Fleming Miss L., rms over 12 and 14 Pike's Peak.  
Fleming W. K., stenographer J. J. Hagerman, Opera House.

**L. A. PEASE, ARCHITECT, 105 1-2 Pike's Peak Ave.,**  
COLO. SPRINGS.



# REAL ESTATE IN CHOICE LOCATIONS A SPECIALTY. F. G. ROWE,

FLO

80

FUG

Florance Edwin, res 332 S. Tejon.  
 Floyd S. S., broker, A. Bohlinger, mgr, 26 Pike's Peak.  
 Fogle Miss Lena, domestic, res 117 N. Weber.  
 Fooshee Mrs. D., agt magnetic goods, bds 121 Vermijo.  
 Forrest Mrs. Agnes, matron County Hospital.  
**FOSKETT A. H.**, (Foskett & Loveland), res 512 Weber.  
**FOSKETT & LOVELAND**, (A. H. Foskett and A. M. Loveland),  
 grocers, cor Tejon and Huerfano.  
 Foss Joseph, expressman, res 702 Weber.  
 Foss John, lab, bds Empire House.  
 Fostabend Josie, waiter, Spaulding House.  
 Foster John, wks billiard hall, res 302 Wahsatch.  
 Foster L. A., painter, res 116 N. Wahsatch.  
 Foster Miss Jennie, domestic, res 9 E. Boulder.  
 Foster Miss L. N., teacher, res 116 N. Wahsatch.  
 Foster Myrtle, artist, res 116 N. Wahsatch.  
 Foster Miss Sallie, domestic, res 1120 N. Weber.  
**FOSTER W. J.**, (Loomis & Foster), res 116 N. Wahsatch.  
 Fowler E. S., capitalist, bds Alamo Hotel.  
 Fowler G. R., bkpr, Hutchinson, Williams & Co., bds Alamo  
 Hotel.  
 Fowler J. B., 627 N. Wahsatch.  
**FOWLER, W.**, dentist, Prewitt blk, 18½ S. Tejon  
 France Matt., stock grower, res 304 Nevada.  
 France Hose Co., No. 1, Matt., A. House, foreman.  
 Francis Mrs. E. E., res 611 N. Cascade.  
 Francis W., compositor, res 611 N. Cascade.  
**FRANCIS S. N.**, printer and publisher, Anderson blk, res 611 N.  
 Cascade.  
 Franklin John I., clk, res 25 N. Wahsatch.  
 Franz Andrew, liveryman, res E. Cucharas.  
 Fredericks M., carpenter, res 207 Cimarron.  
 Free M. E. Church, B. F. Todd, pastor, cor Wahsatch and Wil-  
 lamette.  
 Free Reading Room, 125 S. Tejon.  
 Freesall Minnie, housekpr, H. A. Risley, 3 Wahsatch, res same.  
 Frost Edward W., supt water works, res Chestnut.  
 Frukelsteen Mrs. Fanny, res 212 N. Corona.  
 Fuebler John H., carpenter, res 418 Willamette.  
 Fuget E. P., carpenter, res cor Weber and Vermijo.

**GEO. CANT & CO.,** Dealers in PAINTS, OILS, BRUSHES, Etc.  
 Fine Painters and Paper Hangers. Colo. Springs.

# F. G. ROWE, ———— NOTARY PUBLIC.

FUL

81

GIL

Fuller H. A., carpenter, res 113 Vermijo.  
 Fuller John H., carpenter, res E. Kiowa.  
 Fursman Henry C., stock grower, ranch.

## G

Gaines Mrs. J. S., res 603 S. Cascade.  
 Gaines Wm., hostler, res 406 Weber.  
 Gale Robert, carpenter, res 1216 N. Weber.  
 Gale Samuel, teacher Mute and Blind Asylum, res cor Platte and  
 Weber.  
 Gallusha Mrs., (col'd), domestic, res 317 Kiowa.  
**GAMBLE S. B.**, mgr McCurdy's shoe store, res 314 Pike's  
 Peak.  
 Gamble Mrs. R., res 314 Pike's Peak.  
**GARDNER JAMES H.**, carriage and sign painter, 128 Pike's  
 Peak, res 517 N. Nevada.  
 Garmett Mrs. A. E., res 219 Cascade.  
 Garstin Mrs. M. A., circulating library, 115 Kiowa, res same.  
 Garvey Martin, billiards at Antlers Hotel, res 19 Cucharas.  
 Gaskill W. B., sec'y Old Man Mining Co., res 323 N. Nevada.  
**GAS WORKS**, w of D. & R. G. R'y, W. Cucharas.  
**GAY FRED. H.**, boots and shoes, 28 S. Tejon.  
 Gay Pliny, ranchman, res 1302 N. Weber.  
**GAZETTE PUBLISHING CO.**, pubs daily and weekly *Gazette*,  
 B. W. Steele, mgr, 31 S. Tejon.  
 Gerken, Geo. H., bds Spaulding House.  
 Germain Mrs. A. M., res 431 Huerfano.  
 Gerrans Geo., clk Callaway meat market, res 9 S. Weber.  
 Gibson H. W., res 204 S. Cascade.  
 Gibson H., clk N. O. Johnson.  
 Gibson H. W., res 105 Vermijo.  
 Gidings J. H., clk and bkpr A. C. Compton, res 4 Pike's Peak.  
 Giddings E. B., carpenter, res 522 S. Nevada.  
**GIDDINGS E. W.**, (Giddings Bros.) res 404 N. Tejon.  
**GIDDINGS LEW.**, (Giddings Bros.) res 118 N. Tejon.  
**GIDDINGS BROS.**, (E. W. and Lew. Giddings), dry goods, 19  
 and 21 S. Tejon.  
 Gilbert Lester H., res 305 N. Cascade.

**GIDDINGS BROS.,** DRESS GOODS AND TRIMMINGS,  
 COLORADO SPRINGS, COLO.

**F. E. DOW,** Hats, Caps, and Furnishing Goods,  
COR. TEJON ST. AND PIKE'S PEAK AVE.

GIL

82

GRA

Gillespie J. J., stenographer with Campbell & McIntyre.  
Gill D. H., dentist, res 503 Huerfano.  
Gillett O. T., physician, res 303 Pike's Peak.  
Gillin Mrs. E. E., Chris. Scien., res 106 N. Tejon.  
**GILLINGHAM, C. L.**, photographer, 15 S. Tejon, res 324 E. Huerfano.  
Gilman Miss Alice I., bds 9 E. Boulder.  
Gilman Mrs. W. S., bds 9 E. Boulder.  
Gilmore Henry C., res 501 N. Wahsatch.  
Gilmore W. G., res 517 N. Tejon.  
Gilpin Bernard, prest Maryland Land and Cattle Co., res 406 N. Weber.  
Gilpin Mrs. Mary C., res 406 N. Weber.  
Girdlestone H. E., lab, bds Spaulding House.  
Gilson Mrs. E. B., res 524 E. Pike's Peak.  
Givens J. M., wool grower.  
Glepford John G., barber, res 9 Costilla.  
Glenn Ida, domestic, res 127 E. Bijou.  
Goddard D. C., bds Crawford House.  
Goddard Fred. G., journalist, res 13 N. Nevada.  
Godfrey O. L., bkpr El Paso Co. Bank, bds Alamo Hotel.  
Goetzman F. G., chief draughtsman Colorado Midland R'y Co., res 113 E. St. Vrain.  
**GOLDBACKER GEORGE P.**, barber, 119 Tejon, res 403 Cascade.  
Goldman H. D., res Wahsatch.  
Gondolfa Mrs. M. F., res 317 S. Wahsatch.  
Goodwin J. Henry, rms 113 Weber.  
Gordon C. A., lab, 213 Cascade.  
Gordon Delia, domestic, Spaulding House, res 604 S. Tejon.  
Goshen W. H., mason, res 127 S. Corona.  
Goudy Miss E., principal Weber school.  
Gould Elmer S., dairyman, res 1432 N. Tejon.  
Gould John, student, res 1432 N. Tejon.  
Gowdy Lee H., (H. C. Crawford & Co.) res E. Bijou.  
Grace Episcopal Church, A. R. Kieffer, rector, cor Pike's Peak and Nevada.  
Graham —, lab, res 119 Costilla.  
Graham Jennie Miss, domestic, res 514 Pike's Peak.  
Graham Wm. H., cabinet mkr, res 441 E. Cucharas.  
Grainger —, lab, res 606 Sierra Madre.

**ROSE BROS., LIVERY AND BOARDING STABLE,**

TELEPHONE 99.

113 and 115 North Tejon St. Colo. Springs.

**F. G. ROWE, — \* — REAL ESTATE.**

GRA

83

HAL

**GRANNIS JOHN**, (Edwards & Grannis), res 21 N. Tejon.  
Grant Miss Maggie, domestic, cor San Rafael and Tejon.  
Great American Mining Co., W. B. Gaskill, secy and treas.  
**GREGG REV. J. B.**, pastor First Congregational Church, res 731 N. Cascade.  
Green Chas., wh grocer, Huerfano.  
Green Chas. N., (G. Odle & Co.) commissions, res 217 S. Cascade.  
Green Taylor, cook, The Alamo.  
Greenough A. T., res 211 N. Cascade.  
Grey Nancy, (col'd), county hospital.  
Griffith Rev. A. B., pastor Christian church, res 24 N. Nevada.  
Griffin Charles D., billiards and pool, 22 Huerfano.  
Grimes Miss Louisa, domestic, res 316 E. Bijou.  
Grimes Miss A., boarding house, 1 N. Cascade.  
Grimm William H., gardener, res 546 E. Boulder.  
**GRISWOLD E. E.**, (Bacon & Griswold), res 14 E. Boulder.  
Griswold F. S., cashier Peoples Bank, res 16 E. Boulder.  
Gross Miss Ollie, book binder, *Gazette* office.  
Grosskreutz Wm., shoemkr, 127 S. Tejon.  
Gumm W. H., Colo. Springs and Cañon City Hack Line.  
Gunnell T. A., Cheyenne road.  
Gurner Cyril, res 527 N. Cascade.  
Guthrie Henry, lab, 717 S. Cascade.  
Gwynne Edmister, res 302 N. Tejon.

**H**

Hagerman Mrs. Marguaret, res N. Cascade.  
**HAGERMAN J. J.**, capitalist, res N. Cascade.  
Hale Alfred, auctioneer, res 106 San Miguel.  
Hale F. A., physician, res 106 San Miguel.  
Hale Moses S., clk, res 106 San Miguel.  
Hale Willard J., clk, res 106 San Miguel.  
Hall Frank, shoemkr, res 402 S. Nevada.  
Hall H., sergeant U. S. Signal Corps, Pike's Peak, bds Alamo Hotel.  
Hall Henry, (Hall & Williams), res 24 Huerfano.  
Hall L., painter, res 126 N. Tejon.

**L. A. PEASE, Architect,** 105½ Pike's Peak Ave.,  
COLO. SPRINGS.

**MONEY LOANED**

On Good Real Estate Security.

**F. G. ROWE.**

HAL

84

HAS

Hall L. A., carpenter, res 719 S. Cascade.  
 Hall & Williams (Henry Hall and Henry T. Williams), restaurant,  
 24 Huerfano.  
 Hallett W. L., stockman, res 13 S. Nevada.  
 Hallett James, harness mkr, 18 and 20 Pike's Peak.  
**HALLETT & BAKER**, (H. W. Hallett and Seth Baker), under-  
 takers, 8 Pike's Peak.  
 Halthusen H., wool, hides and pelts, 5 W. Huerfano, res 609 N.  
 Cascade.  
 Hallis William, coachman, res 228 Pike's Peak.  
 Hamlin James H., res 918 N. Corona.  
 Hancock Chas., cowboy, bds Spaulding House.  
 Hanna Miss M. D., teacher High school.  
 Hammond Mrs., nurse, res 111 Kiowa.  
 Hammond Lothrop B., carpenter, res 418 Willamette.  
 Hancock Charles, res 37 Maple.  
 Harbert Hugh H., teacher at Mute Institute, res 531 Pike's  
 Peak.  
 Harden William, street sprinkler, res cor S. Cascade and Rio  
 Grande.  
**HARDWICK S. B.**, (Leighton & Hardwick), res 514 Wahsatch.  
 Harlan Steven, bricklayer, bds Spaulding House.  
 Harlan J. S., bricklayer, bds Spaulding House.  
 Harmon Miss M. S., res 122 S. Weber.  
 Harney Michael, res 47 Maple.  
 Harper Chas., porter, res 309 Weber.  
 Hart A. E., expressman, res 23 N. Weber.  
 Harris Alfred, butler, res 104 E. Boulder.  
 Harris Fannie (col'd), domestic, res 30 N. Wahsatch.  
 Harris Mrs. J. M., res 12 E. Boulder.  
 Harris Richard, res 316 Bijou.  
 Harrison A. H., carpenter, res 429 Cucharas.  
 Harrison Wm., district judge.  
 Hart Jay A., traveling salesman, Meyer Bros., St. Louis, res 320  
 Huerfano.  
 Hart James A., physician and surgeon, ne cor Cascade and Pike's  
 Peak.  
 Hartley Fred. W., secy Colo. Midland Construction Co., Opera  
 House blk.  
 Hassell Wm. W., res 502 N. Nevada.

FINE PAINTERS AND  
 PAPER HANGERS.

**GEO. CANT & CO.**

Dealers in PAINTS, OILS,  
 BRUSHES, Etc.  
 Colorado Springs, - Colo.

**F. G. ROWE. Loans Made and Negotiated.**

HAS

85

HIG

Hastings Fred. R., student rooms, 917 N. Nevada.  
 Hatch Wm., atty, 107 S. Tejon, res 13 E. Boulder.  
 Hatcher Charles C., res 618 Willamette.  
 Hatcher Mrs. Lucy, res 618 Willamette.  
 Hayden Miss Maria, domestic, res 323 N. Nevada.  
 Hayes Edward, stockgrower, res 105 Cheyenne.  
 Haynes & Co., C. W., horses.  
**HAYNES H. S.**, opp Post Office, 110 S. Tejon, res 124 Pike's  
 Peak.  
 Hayward Mrs. S. E., res ~~624~~ 4 N. Tejon.  
 Hazelton W. B., journalist, res 516 E. Pike's Peak.  
 Hazlett Mrs. Leah, res 511 Pike's Peak.  
 Hazelhurst S. F., physician, res 2 Willamette.  
**HEADLEY E. B.**, (Headley & Morgan), res 29 N. Tejon.  
**HEADLEY & MORGAN**, (E. B. Headley and F. L. Morgan), pho-  
 tographers, 29 1/2 N. Tejon.  
 Heid E. P., clk F. E. Robinson, bds Alamo Hotel.  
 Heiser Rudolph, tinner, res 219 N. Weber.  
**HELM P. C.**, (Helm & Co.), res 328 N. Nevada.  
**HELM & CO.**, grocers, 101 S. Tejon.  
 Helmer Edward, harness mkr, 16 Pike's Peak, res 226 S. Weber.  
 Helmer Lewis, saddler, res 226 S. Weber.  
 Helmer Matt., butcher, with Aiken, res 106 Cucharas.  
**HEMENWAY A.**, grocer, 109 S. Tejon, res 24 W. Costilla.  
 Hemenway Orlijn E., clk, res 24 W. Costilla.  
 Heming John, carpenter, res 114 Costilla.  
 Henderson Grant, painter, res 15 Cucharas.  
 Henderson Geo. J., carpenter, res 15 Cucharas.  
 Hendricks Mrs. Emma, res 423 Nevada.  
 Hendrickson M. C., plasterer, res 509 Cascade.  
 Henley Miss N., res 314 Pike's Peak.  
 Henry O. E., mining operator, res 414 N. Nevada.  
 Herbst Alfred, expressman, res 701 S. Nevada.  
 Herbst W. H., expressman, res 514 Wahsatch.  
 Herman Lewis, (Brigham & Herman), res 13 S. Weber.  
 Hervey J., carpenter, bds 130 Pike's Peak.  
 Hewitt John F., veterinary surgeon, High.  
 Hick F., miner, res 724 Tejon.  
 Hickox H. L., lab, res 103 Moreno.  
 Higgins Bridget, domestic, res 304 N. Nevada.

**GIDDINGS BROS.,**

DRY GOODS AND CARPETS,  
 COLORADO SPRINGS.

# F. E. DOW, Hats, Caps, and Furnishing Goods,

COR. TEJON ST. AND PIKE'S PEAK AVE.

HIG

86

HOU

Higgins Miss Julia, domestic, 2 Willamette.  
High School, se cor Cascade and Bijou.  
Hill F. B., wool grower, res 518 N. Nevada.  
Hill H. W., bkpr, Reynolds & McConnell.  
Hill Hiram, lab, res 121 Costilla.  
Hillhouse Robert H., grocer, 31 N. Tejon, res same.  
**HIMEBAUGH J. A.**, prop'r Spaulding House, res same.  
Hindle Anthony, gardener, res Mesa road.  
Hinkston L. D., foreman Antlers transfer barn, bds Crawford House.  
Hiring G. W., traveling salesman, res 721 S. Nevada.  
Hix Dudley C., painter, res 528 E. Boulder.  
Hix James A., res 528 E. Boulder.  
Hoag Mrs. N. C., res 115 Wahsatch.  
Hoag S. H., clk res 115 Wahsatch.  
Hoagland W. H., bkpr, H. Halthusen, res 117 N. Tejon.  
Hobbs John, res, cor Bijou and Chestnut.  
Hock N. G., supt Gas and Coke Co., res 403 S. Cascade.  
Hocle Benjamin, carpenter, res 613 S. Cascade.  
Hodge Justin B., painter, res 409 N. Nevada.  
Hogue J. M., sewing machines, res 107 Cimarron.  
**HOLBROOK A. S.**, (Perkins & Holbrook), res 318 S. Tejon.  
Holden Mrs. Stephen, res 716 N. Tejon.  
Holden D. M., stock grower, res 517 Pike's Peak.  
Holmes Spencer, lab, res 205 Wahsatch.  
Holmes Mrs. A., res 602 S. Cascade.  
Hooke E. G., atty, res E. Platte.  
Hooke Wallace E., taxidermist, res E. Platte.  
Hook and Ladder Co. No. 1, E. J. Smith, foreman.  
Hooker John J., clothing, boots and shoes, 23 E. Huerfano, res 111 S. Weber.  
Hopkins — Dr., bds 130 Pike's Peak.  
Hopkins Miss Abbie, domestic, 731 N. Cascade.  
Horn F. F., res 409 Sahwatch.  
**HORN T. G.**, physician, 11 N. Tejon, res 403 N. Nevada.  
Hosick R. B., bricklayer, 626 N. Corona.  
Horsford Mrs. Bessie, res 112 Willamette.  
House A., carpenter, res 113 E. Vermijo.  
House Augustus, foreman Matt. France Hose Co. No. 1.  
Houghton Miss Phoebe, domestic, N. Cascade.

## ROSE BROS., LIVERY AND BOARDING STABLE,

Telephone 99.

TOURIST TRADE ESPECIALLY SOLICITED. COLO. SPRINGS  
113 and 115 North Tejon Street.

# Houses for Rent. — F. G. ROWE.

HOU

87

IRV

Houle James, carpenter, res 6 Cimarron.  
**HOURLY THE**, weekly, A. H. Corman, pub., Anderson blk.  
Hovey M. F., pharmacist, res 539 Pike's Peak.  
Howard Howard, lab, res 421 Yampa.  
Howbert Charles W., vice prest Consolidated Stationery Co., res 225 N. Weber.  
Howbert F. W., res 414 E. Huerfano.  
**HOWBERT IRVING**, prest First National Bank, and vice prest and treas the Colo. Midland Construction Co., res 17 N. Weber.  
Howick Robert B., mason, res 626 N. Corona.  
Hudson Mrs. C. H., boarding house, 21 Kiowa.  
Hughes Miss Louise E., principal High school.  
Hughes H. C., meat market, 106 S. Tejon, res 323 S. Tejon.  
**HUGHES THOMAS**, groceries and provisions, 10 S. Tejon.  
Hughes Miss M. T., res 815 N. Tejon.  
Hughes Samuel, baggage and transfer, res E. Cucharas.  
Hull B. C., patent medicines, res 326 S. Nevada.  
Hull James, res 703 N. Cascade.  
Hull Mrs. H. S., ladies' dress reform rooms, res 615 N. Nevada.  
Hull T. W., res 419 N. Tejon.  
Humphrey R. G., bkpr Gas and Coke Co., 126 N. Tejon.  
**HUMPHREY J. F.**, prest Colo. Springs Gas and Coke Co., res 122 Platte.  
**HUNDLEY JOHN E.**, livery, 23 and 25 Pike's Peak, res 18 Pike's Peak.  
Hunt W. F., res 101 N. Tejon.  
Hunter Miss M. S., res 129 Corona.  
Hurd E. V., lab, bds 1 Costilla.  
Husung Anna, housekeeper Parsonage St. Ann's Catholic Church, 14 Vermijo.  
Hutchins James L., ranchman, res 615 Sierra Madre.  
Hutchinson A., (Hutchinson, Williams & Co.) res 419 N. Tejon.  
**HUTCHINSON, WILLIAMS & CO.**, livery, Cascade.  
Hutton R. H., res 211 N. Cascade.

Ingles John, res 106 San Rafael.  
Irving M. E., surveyor, res 404 S. Tejon.

**L. A. PEASE, Architect,** 105½ Pike's Peak Ave.,  
COLO. SPRINGS.

# REAL ESTATE IN GREATEST VARIETY. F. G. ROWE.

IRV

88

JON

Irving Alex B., res E. Bijou.  
 Irvin B. F., carriage mkr, bds Empire House.  
 Irvin Mrs. C. H., res E. Kiowa.

## J

Jackson Daniel L., wool grower, res 1230 N. Nevada.  
 Jackson Harry, res 201 N. Cascade.  
 Jackson Leonard, deputy sheriff El Paso Co., res 5 Cucharas.  
 Jackson Rev. Richard, pastor African M. E. Church, (col'd), res 318 S. Weber.  
 Jackson Mrs. R., res 305 N. Cascade.  
**JACKSON W. S.**, prest D. & R. G. R'y and cashr El Paso County Bank.  
 Jackson Hose Co. No. 2, W. S., Matt. Wilbur, foreman.  
 Jacobs Royal A., teamster, res 555 Pike's Peak.  
 Jacoby George, hostler, res 222 N. Tejon.  
 James C. R., prop'r St. James Restaurant, 124 Pike's Peak.  
 James Mrs. N. B., res 160 Monument.  
 Jenkins H. R., plasterer, res 427 S. Tejon.  
 Jenkins W. B., (Union Ice Co.,) opp D. T. & G. Depot.  
 Jennison J. G., compositor *Gazette*, S. El Paso.  
 Jerard James, carpenter, res 517 S. Tejon.  
 Jerome Mrs. Ida, res 103 N. Tejon.  
 Johns H., cattleman, res 105 Wahsatch.  
 Johnson Sylvester, atty, bds Spaulding House.  
 Johnson Miss Annie, domestic, res 216 N. Weber.  
 Johnson Edward T., mason, res 29 Chestnut.  
 Johnson Miss E. M., dressmaker, res 705 N. Tejon.  
 Johnson Eli, contractor and builder, res 705 N. Tejon.  
 Johnson Frank E., pharmacist, res 705 N. Tejon.  
 Johnson G. A., stockgrower, res 523 Huerfano.  
 Johnson Harry, calciminer, res 513 E. Pike's Peak.  
 Johnson Ingrid, boarding house, res 221 N. Cascade.  
 Johnson John, lab County Hospital.  
 Johnson Mrs. Mary, res 309 S. Weber.  
 Johnson N. O., dry goods, 21 S. Tejon.  
 Johnson Mary E., res E. Monument.  
 Jones Ed. S., clk P. A. McCurdy, bds Spaulding House.

**GEO. CANT & CO., FINE PAINTERS AND** Graining, Painting and Calcimining Promptly done.  
**PAPER HANGERS.**  
 Colorado Springs, Colo.

# MONEY LOANED On Good Real Estate Security. F. G. ROWE.

JON

89

KIE

Jones John R., carpenter, 114 Wahsatch.  
 Jones Miss Nellie, dressmaker, 114 S. Wahsatch.  
 Jones John, gardener, res Columbia.  
 Jones Patrick, bds Crawford House.  
 Jones Miss Kate, domestic, 622 N. Nevada.  
 Jones Thomas, res 310 S. Weber.  
 Jones J., (Clifford & Jones).  
 Jordan Miss Rose, domestic, 624 N. Tejon.  
 Joslyn E. S., res 127 E. Bijou.

## K

Kane Presley M., ranchman, res 432 El Paso.  
 Kauffman D. W., res 102 S. Weber.  
 Keep Miss M. A., res 204 N. Weber.  
 Kehoe Miss Annie, domestic, res 404 N. Tejon.  
 Keith Mrs. Mary E., res 206 N. Wahsatch.  
 Kellogg John W., dairyman, res E. Boulder.  
 Kellogg M. B., (Church & Kellogg), res 23 S. Nevada.  
 Kelly Mrs. James, housekeeper, res 321 Pike's Peak.  
 Kelly James, foreman, Alex. Bonnell Ranch, res 321 Pike's Peak.  
 Kelley J. T., clk F. E. Dow, res 13 S. Nevada.  
**KENNEDY MATTHEW**, cashier First National Bank, res 105 N. Weber.  
 Kenney Miss M. B., bds 429 N. Nevada.  
 Keohlar Alex., livery stable, Cucharas, res 211 Cucharas.  
 Kern J. W., carpenter, res 21 Wahsatch.  
 Kern A. C., carpenter, res 122 Corona.  
 Kerfoot Samuel, teamster Bacon & Carr, res 409 Sahwatch.  
 Kerr George B., res 319 E. Bijou.  
**KERR J. H.**, prest Pike's Peak Railway and mining engineer, res E. Platte near Tejon.  
 Kershaw William, gardener, res Mesa road.  
 Ketcham Miss Grace, bds 429 N. Nevada.  
 Keys John, painter, res 213 Cucharas.  
 Kieffer Rev. A. R., rector Grace Episcopal Church, res 329 N. Nevada.  
 Kiemeff Miss J., res 711 N. Tejon.

**GIDDINGS BROS., GLOVES, HOSIERY,**  
 AND NOTIONS. Colorado Springs.

# F. E. DOW, MEN'S AND BOYS' CLOTHING,

Cor. Tejon and Pike's Peak Ave.

KIM

90

LAB

Kimball E. C., physician and surgeon, res 213 Cache la Poudre.  
 Kimball Mrs. Frank, res 704 N. Tejon.  
 Kimball R. S., plumber, res 213 Cache la Poudre.  
 Kinney Mrs. L. E., boarding house, 130 E. Pike's Peak.  
 King Bridget, domestic, N. Weber.  
 King Quincy, bds El Paso House.  
 King Edgar, gardener, res 403 E. Bijou.  
 King Levi, porter, res 426 Weber.  
 King Lewis, hostler, res 426 Weber.  
 King Sally, domestic, 1105 N. Nevada.  
 Kinsey Geo. W., mason, res 528 E. Boulder.  
 Kippie Alex., night watch D. & R. G. R'y Depot, res 121 Corona.  
 Kirk Mrs. Mary, res 322 N. Tejon.  
**KIRKPATRICK S. P.**, (McMillan & Kirkpatrick), 28 S. Tejon.  
 Kirkwood D. D., Rev. T. C., western missionary Presbyterian Church, res 3 N. Wahsatch.  
 Kitner Chas. S., compositor *Gazette*, res 112 E. Costilla.  
**KITTREDGE L. A.**, (Linsley & Kittredge), res Antlers Hotel.  
 Kittredge H. F., clk The Antlers.  
 Klein Wm. H., res Alamo Hotel.  
 Kliemann Johanna, domestic, res 219 N. Nevada.  
 Kloepfer John, barber, 28½ S. Tejon.  
 Knapp Mrs. Harriet M., res 633 N. Wahsatch.  
 Knapp Judge Joseph, res 118 N. Tejon.  
 Knapp C. E., res 20 S. Corona.  
 Knapp Miss Mary, domestic, res 612 N. Tejon.  
 Knight E. E., taxidermist, bds Alamo Hotel.  
 Knight Leonard, professional nurse, res Monument near Mesa road.  
 Knowlton Geo. W., dairyman, res 813 N. Wahsatch.  
 Kopper Robert, ranchman, res 829 N. Wahsatch.  
 Krauss E. C. F., private school, res 9 E. Boulder.  
 Krisel G., res 527 N. Cascade.  
 Kyne Thomas, bds Alamo Hotel.

L

La Barre C. T., laundryman, bds Empire House.  
 La Barthe Mrs. E. K., principal Liller school.

## ROSE BROS., LIVERY AND BOARDING STABLE,

TELEPHONE 99.

113 and 115 North Tejon St. Colo. Springs.

# F. G. ROWE, Real Estate.

All wishing to Buy or Sell cordially invited to call.

LAM

91

LEO

La Barthe Julius, ex agt D. & R. G. R'y, Pueblo, res 26 S. Nevada.  
 Lamb W. H., assayer, res 11 S. Nevada.  
 Land Benjamin F., carpenter, res 811 N. Tejon.  
 Lang Dwight, lab, res rear 106 W. Costilla.  
 Langham Annie, domestic, 127 N. Weber.  
 Langier & Thiebaud, propr's Pascoe Hotel, 14 N. Tejon.  
 Langley William H., teamster, res 921 N. Corona.  
 Lansing C. A., secy Colo., Midland R'y Co., res 211 N. Nevada.  
 Lantz J. G., saddler, res 528 E. Huerfano.  
 Lapp Geo., chief cook The Antlers.  
 Lawson Mrs. Adeline, res 13 Chestnut.  
 Lawrence Charles, tinner, res 319 E. Platte.  
 Lawrence G. W., physician, 5 N. Tejon, res 326 N. Tejon.  
 Lawrence Mrs. Ida, bookbinder *Gazette* office, res 309 E. Huerfano.  
**LAWTON A. L.**, real estate and insurance, 30 Pike's Peak, res 30 N. Wahsatch.  
 Lawton Clark A. P., res 430 Pike's Peak.  
 Leach J. A., with T. G. Horn, res 423 Huerfano.  
 League M. E., painter, bds Empire House.  
 Learned E. C., engineer D. & R. G. R'y, 29 Cucharas.  
 Lechner Regina, domestic, 201 N. Cascade.  
 Lee & Waite, (Obidiah S. Lee and L. J. Waite), feather renovators, Huerfano.  
 Lee Obediah S., (Lee and Waite).  
 Leighton Arthur, (Leighton & Hardwick), res Chestnut.  
 Leighton Mrs. Kate, res 223 Cascade.  
**LEIGHTON & HARDWICK**, (A. Leighton and S. B. Hardwick), repair shop, 21 Huerfano.  
 Lemon Mrs. M. A., res 11 N. Wahsatch.  
**LENGEL MRS. A. B.**, millinery, opp Post Office.  
**LENNOX JOHN**, furniture, Carpenter blk, 102 and 104 N. Tejon, res 228 N. Tejon.  
**LENNOX WILLIAM**, coal, lime, wood and transfer, near D. & R. G. Freight Depot, res 228 N. Tejon.  
**LENT FRANK T.**, architect, 105 Pike's Peak, bds cor Cascade and Pike's Peak.  
 Lentz J. G., harness mkr, H. T. O'Brien, res 528 Huerfano.  
 Leonard Clifford W., teamster Wm. Lennox, res 106 Costilla.

# L. A. PEASE, ARCHITECT, 1051-2 Pike's Peak Ave.,

COLO. SPRINGS.

# F. G. ROWE, ——— NOTARY PUBLIC.

LEO

92

LOO

Leonard S. G., shoemkr, 112½ S. Tejon, res same.  
 Lewis Mrs. Flora, res 318 Pike's Peak.  
 Lewis Geo., cook, Clifford House, Manitou, res 319 S. Nevada.  
 Lewis Mrs. Georgie, res 230 Monument.  
 Libby Frank E., lab, res High.  
 Libby Warren, notions and variety store, 120 S. Tejon, res same  
 Lidstone John, bds Spaulding House.  
 Liebig R. A., secy Maryland Land and Cattle Co., res 118 N. Tejon.  
 Lieberman Anthony, clk, res 25 N. Wahsatch.  
 Liller School, cor Cucharas and Wahsatch.  
 Link Celsus, student, res 324 Huerfano.  
 Linck John H., timber agt, Colorado Midland R'y Co., Opera House blk.  
 Linsley C. A., (Linsley & Kittredge), res Antlers Hotel.  
**LINSLEY & KITTREDGE**, mgrs Antlers Hotel, Cascade.  
 Litchfield C. T., bricklayer, res 18 S. Nevada.  
 Littlefield D. H., clk T. R. Sandidge, res 217 S. Cascade.  
 Littlejohn Isaac, ranchman, res 109 Costilla.  
 Little Willie Mining Co.  
 Liversage John, lab, res E. Boulder.  
 Livingstone George, res 220 E. Bijou.  
**LLOYD W. H.**, gunsmith and machinist, 120 Pike's Peak, res 225 S. Wahsatch.  
 Lloyd Miss Mary, res 18 Willamette.  
 Lockren Adelante, domestic, 221 N. Cascade.  
 Lombard F. P., asst postmaster, res 108 Dale.  
 Long C. W., ranchman, res 114 Cimarron.  
 Long John H., stone mason, res 423 Cucharas.  
 Long John R., lab, res 437 S. Cucharas.  
 Long Miss Saddle, res 103 N. Tejon.  
 Longstrom E. J., res 612 N. Tejon.  
 Longton O. M., stock raiser, res 431 Cascade.  
 Longton Mrs. O. M., saleslady N. O. Johnson.  
**LOOMIS & FOSTER**, (J. C. Loomis & W. J. Foster), real estate, loans and insurance, over Post Office.  
**LOOMIS J. C.**, (Loomis & Foster), res 101 N. Tejon.  
 Loomis J. L., mining engineer, Leadville, res 424 N. Nevada.  
 Loomis Mrs. A. M., res 424 N. Nevada.  
 Loomis George A., land agt, res 17 Chestnut.

**GEO. CANT & CO., FINE PAINTERS AND** Graining, Painting, and  
 Colorado Springs, Colo. **PAPER HANGERS.** Paper Hanging Promptly Done.

# REAL ESTATE IN CHOICE LOCATIONS F. G. ROWE. A SPECIALTY.

LOO

93

McA

Looney Miss Mary A., domestic, wks 506 Cascade.  
 Loretto Academy, Sisters of Loretto, 425 N. Tejon  
 Loud F. H., prof Colorado College, res 1205 N. Tejon.  
 Love J. J. T., book agt, res 329 Pike's Peak.  
 Love Miss Dodie, compositor *Republic*, res 329 Pike's Peak.  
 Love Charles, ranchman, res 106 S. Wahsatch.  
 Love Joseph, res 106 S. Wahsatch.  
**LOVELAND AUGUSTUS M.**, (Foskett & Loveland), res 510 Pike's Peak.  
 Lovett C., lab, bds Empire House.  
 Lower J. C., teamster, res 4 Moreno.  
 Lowther E., (Lowther Bros.) res 321 Weber.  
 Lowther W. H., (Lowther Bros.) res 319 E. Kiowa.  
 Lowther Bros., (E. and W. H. Lowther), confectionery and bakery, 6 N. Tejon.  
 Lyon Robert C., res 630 N. Weber.  
 Lucas Miss Helen, domestic, 221 N. Cascade.  
 Luper Miss Georgie, (col'd) domestic, 220 Monument.  
 Lusk Lizzie, domestic, 505 N. Cascade.  
 Lynch D., hack driver Bacon & Carr, res rear 110 Nevada.  
 Lynch Eliza, domestic, cor Weber and Bijou.

## Mc

McAllister Henry, Jr., mining, res 421 N. Cascade.  
 McAllister Mrs. Maggie, bds 14 Tejon.  
 McArthur Mrs. J. A., nurse, res 441 E. Cucharas.  
 McAnley Jane, res 321 Costilla.  
 McAuliffe Miss Maggie, domestic, 10 S. Cascade.  
 McBride —, butcher, res 314 Cucharas.  
 McCabe James, night watch, res 705 S. Nevada.  
 McCarty J. J., compositor *Gazette*, res 117 E. Pike's Peak.  
 McCombs J. C., clk, res 117 Costilla.  
 McConnell Isaac, driver, res 713 S. Nevada.  
 McCormick E. C., stone cutter, 122 E. Huerfano, res 503 Tejon.  
 McCoy C. W., (McCoy & Ralstin), res 426 S. Nevada.  
 McCoy J. M., (McCoy & Co.) bds Crawford House.  
 McCoy & Co., fruits and cigars, 5 S. Tejon.

**GIDDINGS BROS., CARPETS, RUGS AND OIL CLOTHS,** COLORADO SPRINGS, COLO.

# F. E. DOW, Hats, Caps, and Furnishing Goods,

COR. TEJON ST. AND PIKE'S PEAK AVE.

McC

94

McL

McCoy & Ralstin, (C. W. McCoy & O. F. Ralstin), grocers, 115 S. Tejon.  
 McCready William H., teamster, res 603 Willamette.  
 McCready Samuel, res 603 Willamette.  
 McCreer Miss Jane, domestic, 607 N. Cascade.  
 McCreery A., S. Wahsatch.  
 McCreery H. C., city clk, res 432 N. Nevada.  
 McCullough —, res 321 Weber.  
**McCURDY P. A.**, boots and shoes, 105 S. Tejon. S. B. Gamble, mgr.  
 McCutchins Samuel W., gardener, res E. Boulder.  
 McDaniel J. W., clk Foskett & Loveland, res 130 Kiowa.  
 McDermott Miss R., res 1 N. Cascade.  
 McDonald Miss Belle, furnished rooms, 14 Tejon.  
 McEniry Thomas, mine operator, bds Spaulding House.  
 McFarland I. G., bds 216 N. Weber.  
 McFarland F. P., clk Crawford House, res same.  
**McFERRAN J. H. B.**, prest Peoples' Bank, res 217 S. Nevada.  
 McFerran Coal, Duffield Bros., cor Pike's Peak and Nevada.  
 McGarry Kate, domestic, Mesa road.  
 McGaugh Alex., plasterer, res El Paso.  
 McGee M. C., day operator D. & R. G. Freight Depot.  
 McGee Robert, engineer Mute Asylum, res E. Bijou.  
 McGinley Theodore, lab, 21 Moreno.  
 McGovern Julia, domestic, res 506 N. Cascade.  
**McGOVNEY ALVIN A.**, county treasurer, res 510 N. Nevada.  
 McGovney Ella E., res 510 N. Nevada.  
**McGOVNEY & EATON**, (A. A. McGovney & E. J. Eaton), abstracts of title, Court House.  
**McINTYRE J. E.**, (Campbell & McIntyre), bds 429 N. Nevada.  
 McIntyre W. H., secy and mgr El Paso Electric Co., res 118 N. Tejon.  
**McKEEHAN W. F.**, commission merchant, 117 Pike's Peak, res 221 S. Weber.  
 McKenzie Duncan, carpenter, 22 S. Wahsatch.  
 McKinnon Miss S. C., res 127 N. Weber.  
 McLean James, prop'r St. Elmo Restaurant, 17 Pike's Peak.  
 McLean Jeannette, boarding house, 3 N. Weber.  
 McLean Sarah, boarding house, 3 N. Weber.  
 McLeod Robert D., student, res 1302 N. Tejon.

## ROSE BROS., LIVERY AND BOARDING STABLE.

Telephone 99.

Finest Horses and Carriages at Moderate Prices. Colo. Springs.  
 113 and 115 North Tejon Street.

# F. G. ROWE, \* REAL ESTATE.

McM

95

MAR

McMillan Wm. J., lab, bds Spaulding House.  
**McMILLAN J. P.**, (McMillan & Kirkpatrick), res 28 S. Tejon.  
**McMILLAN & KIRKPATRICK**, (J. P. McMillan and S. P. Kirkpatrick), restaurant 28 S. Tejon.  
 McMorris T. A., city atty, Opera House blk, res 1005 N. Nevada.  
 McMorris Thomas S., res 1005 N. Nevada.  
 McMorris T. A., draughtsman Colorado Midland Railway Co.  
 McNeal H. V., res rear 318 N. Nevada.  
 McNew Zedekiah, lab, res 524 E. Huerfano.  
 McPherson Duncan, blksmith, 114 and 116 S. Cascade, bds Spaulding House.  
 McPherson James, hostler, 426 N. Tejon.  
 McTavish Mrs. H., dry goods, 131 S. Tejon, res 232 S. Nevada.  
 McTavish Neil, carpenter, res 232 S. Nevada.

## M

Macdonald J. A., electrician, bds Spaulding House.  
 Mace Miss E. D., teacher Huerfano school.  
 Mackelhenny G. W., lab 218 S. Wahsatch.  
 Mackenzie Mrs. M. S., res 124 E. Platte.  
 Mackenzie W. T., res 212 N. Tejon.  
 Mackey John, lab, res 614 E. Willamette.  
 Macklin George W., mining operator, res 327 N. Cascade.  
 Mackintosh Christine, domestic, 414 N. Cascade.  
 Macomber W. H., mine operator, 24 S. Nevada.  
 Madden Henry, waiter, res 401 Wahsatch.  
 Mahar Samuel, wool grower, res 21 Arlington.  
 Mahn Joseph, ranchman, res 614 N. Tejon.  
 Mansfield M. J., brakeman D. & R. G. R'y, bds Spaulding House.  
 Marden George N., prof Colorado College, res 1302 N. Tejon.  
 Marlaren J. F., res 127 E. Bijou.  
 Marlow W. D., physician, 31 Huerfano, res 428 E. Vermijo.  
**MARLOW WM.**, furniture, 28 N. Tejon.  
 Marrsen Miss Ellen S., domestic, cor San Rafael and Tejon.  
 Marsh Eli T., res 641 N. Wahsatch.  
 Marsh Mrs. M. J., res 567 Pike's Peak.  
 Marshall Mrs. H. R., bds 9 E. Boulder.

## L. A. PEASE, Architect, 105 1/2 Pike's Peak Ave., COLO. SPRINGS.



# F. G. ROWE, ———— O + O ———— INSURANCE.

MAR

96

MIL

Marston James L., stock grower, res 606 N. Tejon.  
 Martin Mrs. Alice, res 309 Weber.  
 Martin Miss Mary S., teacher, res 415 N. Tejon.  
 Martin E. E., clk, res 206 E. Huerfano.  
 Martin D. J., res 415 N. Tejon.  
**MARTIN F. L.**, wool grower, res 106 E. Platte.  
 Martin ———, res 25 Moreno.  
 Martin Mrs. Susan, res 522 E. Boulder.  
 Martin R. M., teamster, res Sierra Madre near Vermijo.  
**MARVIN FRANK W.**, carriage painter, 20 Huerfano, res 630 N. Tejon.  
 Marvin Mrs. J. O., res 502 N. Nevada.  
 Mason R. W., prop'r El Paso House, 7 and 9 W. Huerfano.  
 Matheson Mrs. Margaret, res 830 Cache la Poudre.  
 Matthews A., Cheyenne road.  
 Mathews Kate, laundress Spaulding House, res same.  
 Maud J. L., stockgrower, res 105 Cheyenne.  
 Maxwell Mary, res 929 N. Nevada.  
 May J. J., boarding house, res 523 N. Cascade  
**MELLEN GEORGE E.**, landscape photographer, res over 12 Pike's Peak.  
 Merrill Rev. George E., pastor First Baptist Church, res sw cor Cascade and Monument.  
 Merrill W. H. D., plumbing, 114 Pike's Peak, res 507 E. Huerfano.  
 Merrill J., lab, bds Empire House.  
 Meservey A. B., clk, res 25 N. Nevada.  
 Meserve Fred. H., student, res 623 E. Willamette.  
 Meserve Rev. Wm. N., res 623 E. Willamette.  
 Messner Mrs. J. L. res 209 N. Nevada.  
**METCALF ORLANDO**, vice prest Colorado Midland R'y, Opera House blk, res 608 N. Nevada.  
 Methodist Episcopal Church South, R. A. Durham, pastor, cor Weber and Cucharas.  
 Methodist Episcopal Church, cor Nevada and Kiowa.  
 Metz W. H., prop'r Steam Laundry, 116 E. Cucharas, bds Alamo Hotel.  
 Metz O. B., com traveler, res 23 S. Nevada.  
 Michie Frances, domestic, 426 N. Tejon.  
 Millard R. F., Pike's Peak Poultry Yards, res E. Monument.

# F. G. ROWE. Loans Made and Negotiated.

MIL

97

MUR

Millard James R., expressman, res 806 N. Wahsatch.  
 Miller Mrs. F. T., teacher, bds 409 Nevada.  
 Miller J. L., real estate, res 420 Dale.  
 Miller R. L., lab, res 127 Vermijo.  
 Miller Louise, domestic, res 302 N. Tejon.  
**MILLS CHARLES H.**, real estate, loans and ins., 10 N. Tejon, res 228 N. Weber.  
 Miner S. D., bds 130 E. Pike's Peak.  
 Mingus Dexter, waiter, 130 E. Pike's Peak.  
 Minn Frank, market garden.  
 Mitchell W. F., teamster Wm. Lennox, res 109 Costilla.  
 Moffitt Wm., carpenter, bds 130 E. Pike's Peak.  
 Monteith James, res ne cor Weber and Bijou.  
 Moon Mrs. F. M., res 612 N. Tejon.  
 Mooney Mary, cook, H. A. Risley, 3 Wahsatch, res same.  
 Moore Rev. B. F., pastor Cumberland Presbyterian Church, res rear of church.  
 Moore Joseph, waiter, 130 Huerfano, res same.  
 Moore J. W., painter, res 526 S. Nevada.  
 Moore Mrs. Rosy, housekpr, 130 Huerfano.  
 Moore Mrs. W. H., boarding house, 103 N. Tejon.  
**MORGAN F. L.**, (Headley & Morgan), 29 N. Tejon.  
 Morgan Joseph, lab plaining mill, res 29 Moreno.  
 Morley Miss Mary, artist, res 430 Pike's Peak.  
 Morris P., carpenter, bds Spaulding House.  
 Morton Roy, clk Consolidated Stationery Co., 11 S. Tejon.  
 Morton Miss Belle, bds 3 N. Weber.  
 Motley Geo., messenger D. & R. G. R'y, Denver, res 29 S. Wahsatch.  
 Mouch Alice, res 22 Cimarron.  
 Mulholland C. V., (Mulholland & Clark), 232 E. Bijou.  
 Mulholland & Clark, (C. V. Mulholland and W. M. Clark), bakery and confectionery, 109 1/2 S. Tejon.  
 Muller Hulda, domestic, 510 N. Nevada.  
 Mumby S. M., rms 118 N. Tejon.  
 Muncy Stella, domestic, 929 N. Nevada.  
 Murphy E. R., auditor D. & R. G. R. R. Co.  
 Murphy Annie, domestic, 317 N. Cascade.  
 Murphy W. H., bds The Antlers.  
 Murphy Miss Ella, bds The Antlers.

FINE PAINTERS AND  
 PAPER HANGERS.

**GEO. CANT & CO.**

Dealers in PAINTS, OILS,  
 BRUSHES, Etc.  
 Colorado Springs, - Colo.

**GIDDINGS BROS.** Carry the Largest and Cheapest Stock  
 IN COLORADO SPRINGS.

## F. E. DOW, MEN'S AND BOYS' CLOTHING,

Cor. Tejon and Pike's Peak Ave.

MUR

98

NOB

Murphy John, carpenter, res 605 E. Kiowa.  
Murphy John, house mover, res 416 E. Huerfano.  
Murphy J. B., brick mason and plasterer, res 20 E. Costilla.  
Murphy Mrs. J. E., res 15 Cucharas.  
Mute and Blind Institute, e end of Kiowa.  
Myers M. O., traveling salesman, 21 S. Nevada.  
Myers C. W., ranchman, res 110 S. Weber.  
Myers Mary B., dressmaker, res 110 S. Weber.  
Myer Robert A., lime mfr, res 119 E. St. Vrain.

## N

Nash Nora, domestic, cor San Rafael and Tejon.  
**NATIONAL LAND & IMPROVEMENT CO., THE**, G. H. Parsons, secy, 105 Pike's Peak.  
Naylon Bridget, domestic, 216 N. Weber.  
Neal George W., plumber, res 227 E. Cache la Poudre.  
Neal Mary L., res 227 Cache la Poudre.  
Neal William, second hand goods, 28 Huerfano, res 227 Cache la Poudre.  
Neff Fleming, stock man, res 308 S. Tejon.  
Neilson Peter, coachman, res cor San Rafael and Tejon.  
Nevins George O., res 327 S. Nevada.  
Newell Miss Amelia, chambermaid, Crawford House.  
Newell A. T., res 612 N. Tejon.  
Newman Mrs. S. M., res 211 E. Huerfano.  
Newman Wm., bds Crawford House.  
**NEWTON LUMBER CO.**, (Geo. A. Newton and Witney T. Newton), Cascade and South Park.  
**NEWTON J. E.**, mgr Newton Lumber Co., res 221 E. Kiowa.  
Newton Harry E., bkpr Newton Lumber Co., bds 221 E. Kiowa.  
Newton Miss R. A., res 112 N. Nevada.  
**NICHOLS W. S.**, (Nichols & Long), res 13 N. Nevada.  
**NICHOLS & LONG**, (W. S. Nichols and L. S. Long), grocers 22 S. Tejon.  
Nichols S. L., upholstering and furniture, 26 N. Tejon.  
Nims F. A., draughtsman Colo. Midland R'y Co., res 128 E. Huerfano.  
Noble C. A., bkpr First National Bank.

## ROSE BROS., LIVERY AND BOARDING STABLE,

Telephone 99.

TOURIST TRADE ESPECIALLY SOLICITED. COLO. SPRINGS  
118 and 115 North Tejon Street.

## REAL ESTATE IN GREATEST VARIETY. F. G. ROWE.

NOB

99

OSB

Noble C. E., prest El Paso Club, res 14 S. Weber.  
Noble J. G., foreman *Gazette* book bindery, res 520 N. Tejon.  
Noble James G., journalist, res 409 N. Nevada.  
Nohe Philip, pastry cook The Antlers.  
Nolan John, fireman D. & R. G. R'y, bds Spaulding House.  
Noonan Mrs. M., prop'r Cascade House, 209 S. Cascade.  
Norman Fannie F., res 237 N. Wahsatch.  
North Herbert, carpenter, res 905 Wahsatch.  
Norton Miss E. J., teacher Cascade school.  
Norton Nellie, domestic, 222 N. Tejon.  
Nott M. A., carpenter, 314 E. Vermijo.  
**NYE S. N.**, mgr Colorado Springs Opera House, res 13 S. Corona.

## O

**O'BRIEN H. T.**, saddlery and harness, 18 and 20 Pike's Peak res 24 S. Nevada.  
O'Brien Patrick, wool grower, res 40 E. Pike's Peak.  
Odd Fellows Hall, 16 S. Nevada.  
Odle Graham, (G. Odle & Co.), bds Alamo Hotel.  
Odle & Co. G., commission, 21 E. Huerfano.  
Ogan Jacob, ranchman, res 724 N. Tejon.  
O'Haire Stephan, tailor, bds Crawford House.  
O'Haire J. D., merchant tailor, 9 N. Tejon, res 124 S. Nevada.  
Older Mrs. M. A., Woodside Cottage, ne cor Weber and Pike's Peak.  
Older C. S., clk, res 10 S. Wahsatch.  
Oldham Mrs. A. M., res 329 E. Huerfano.  
Old Man Mining Co., 23 1/2 N. Tejon.  
**OPERA HOUSE**, S. N. Nye mgr, 18 and 20 N. Tejon.  
**OPERA LIVERY AND BOARDING STABLES**, Rose Bros., prop'rs, 113 and 115 N. Tejon.  
Ord Miss Bell H., waitress, res E. Pike's Peak.  
Ord Thomas, teamster, res 223 N. Wahsatch.  
Organ Andrew, res 51 S. Wahsatch.  
Osborne E. G., blksmith, 21 W. Huerfano, res 415 S. Wahsatch.  
Osborne and Copeland, (E. G. Osborne and M. M. Copeland), blksmiths, 21 W. Huerfano.

## L. A. PEASE, ARCHITECT, 105 1-2 Pike's Peak Ave.,

COLO. SPRINGS.

# F. G. ROWE, ——— NOTARY PUBLIC.

OSB

100

PAT

Osborne Miss Jennie, res 112 N. Nevada.  
Ostar Miss Annie, domestic, 302 N. Tejon.  
Otis Charles, res 316 E. Bijou.  
Otto J. J., res 514 S. Cascade.  
Ozmun Miss Lizzie E., teacher Cascade school, res 224 E. Huerfano.  
Ozmun Miss Mary, res 224 E. Huerfano.

## P

Padgett Loyal C., lab, bds Spaulding House.  
**PACIFIC EXPRESS CO.**, J. F. Pearce agt, nw cor Tejon and Kiowa.  
Packer J. W., ranchman, res 620 S. Cascade.  
Page C. L., clk, N. O. Johnson.  
Palmer M. W., res 527 N. Cascade.  
Palmer Mrs. A. W., res 719 N. Cascade.  
Palmer C. A., lab, res cor Las Animas and Atlantic.  
Palmer O., lightning rods, res 601 E. Kiowa.  
Palmer W. J., prest D. & R. G. Western, res Glen Eyrie.  
Palsgrove T. T., prop'r Half-Way House, Pike's Peak Trail, res 19 E. Boulder.  
Parker —, lab, res 318 S. Wahsatch.  
Parker James L., ranchman, res cor Anoya and Dale.  
Parker M. E., clk U. P. R'y, res 132 N. Weber.  
Parotle M. L., telegraph operator D. & R. G. Freight Depot.  
Parry W. H., clk Nichols and Long, res 309 E. Vermijo.  
Parsons Charles, bds 221 N. Cascade.  
**PARSONS GEORGE H.**, secy Colorado Springs Co., and National Land and Improvement Co., 105 Pike's Peak, res 220 E. Monument.  
Parsons Mort, mailing clk P. O., res 603 S. Tejon.  
Parsons Joseph C., pressman *Gazette* office.  
Partridge A. H., res N. Cascade near Cache la Poudre.  
Pascoe Hotel, Langier and Thiebaud, prop'rs, 14 N. Tejon.  
Pastorius Washington, capitalist, 114 N. Tejon.  
Patterson S. B., 20 W. Moreno.  
Patterson Alwyn, 20 W. Moreno.  
Pattison John W., carpenter, res 230 N. Wahsatch.

**GEO. GANT & CO.,** Dealers in PAINTS, OILS, BRUSHES, Etc.  
Fine Painters and Paper Hangers. Colo. Springs.

# MONEY LOANED

On Good Real Estate Security.

# F. G. ROWE.

PAT

101

PHI

Patton James J., night clk Crawford House.  
Patton Thomas, bds Crawford House.  
Paul Mrs. Jane, res 204 N. Weber.  
Payne Sally, res 434 E. Vermijo.  
Payton John, farmer, res 710 S. Tejon.  
Pearce H. C., res 322 S. Nevada.  
**PEARCE JNO. F.**, Pacific Express agt, res 18 S. Wahsatch.  
Pearcy Robert G., janitor El Paso Club, res 518 N. Nevada.  
**PEASE LOUIS A.**, architect, 105 E. Pike's Peak.  
Pearson Albert C., professor of music, res 122 San Rafael.  
Pebbles J. F., wool grower, res 617 N. Nevada.  
Peck Rev. A. C., pastor First M. E. Church, res 212 E. Kiowa.  
Peck Arthur, res 128 N. Tejon.  
Peck Ernest, teacher, res 218 N. Tejon.  
Peck E. M., merchant tailor, 26 Pike's Peak, res 107 W. Cucharas.  
Peckover Mrs. J. E., boarding, 215 N. Cascade.  
Peerless Mining, Reducing and Town Site Co., D. W. Robbins, secy.  
Peery R. B., janitor Liller school, res 108 E. Cucharas.  
Pennington W. G., carpenter, res 613 S. Nevada.  
**PEOPLES BANK**, J. H. B. McFerran, prest, se cor Tejon and Huerfano.  
Perkins Charles L., res 120 E. San Rafael.  
Perkins Mrs. E. A., res 30 N. Wahsatch.  
**PERKINS E. G.**, county assessor, res 106 S. Nevada.  
Perkins F. H., res 24 N. Weber.  
Perkins L. C., clk A. L. Lawton, res sw cor Kiowa and Wahsatch.  
**PERKINS W. A.**, (Perkins and Holbrook), res 130 E. Kiowa.  
Perkins W. B., architect, Strettell Building, Pike's Peak.  
**PERKINS & HOLBROOK**, (W. A. Perkins and A. S. Holbrook), clothing, boots and shoes, 20 S. Tejon.  
**PERRY GEO. B.**, boots and shoes, 12 S. Tejon.  
Perry W. W., head porter Cliff House, Manitou, res 108 E. Cucharas.  
Peterson Miss F., res 127 E. Bijou.  
Phelps Andrew J., capitalist, res 422 E. Cucharas.  
Philippe Nila, domestic, Alamo Hotel.  
Phillips James O., stockgrower, res 147 N. El Paso.

**GIDDINGS BROS.** A Complete Line of House Furnishing Goods.  
COLORADO SPRINGS, COLO.

## F. E. DOW, Hats, Caps, and Furnishing Goods,

COR. TEJON ST. AND PIKE'S PEAK AVE.

PHI

102

QUI

Phillips —, res 521 Tejon.  
 Pickett Mrs. S. B., res N. Cascade, College Place.  
 Pierce E. B., expressman, res 302 S. Weber.  
 Pierce Jepdy, cook Spaulding House, res 624 Sierra Madre.  
 Pierce R. R., machinist, res 411 S. Wahsatch.  
 Pierson F. M., barber, 7 N. Tejon, res 210 S. Cascade.  
 Pike's Peak Railway and Improvement Co., J. H. Kerr, prest.  
*Pike's Peak Echo*, rms 3 and 4, Anderson blk.  
 Pike's Peak Club Rooms, F. A. Edwards, secy, Union blk.  
**PIXLEY & WEBSTER**, (John Pixley and D. Webster), blacksmiths and repairers, 118 Pike's Peak.  
 Platt Irving J., *Gazette* office, bds Alamo Hotel.  
 Pope Mrs. S. L., res 103 N. Tejon.  
**POST OFFICE**, E. I. Price P. M., 115 S. Tejon.  
 Potter A. J., res 519 N. Weber.  
 Potter B. E., carpenter, rear 9 Cucharas.  
**POTTER JOHN**, (DeCoursey & Potter), res 211 N. Nevada.  
 Pothoff Mrs. M. L., res 422 Weber.  
 Powder River Live Stock Co., Geo. R. Buckman, secy and treas.  
 Powers Milo P., teamster, res 903 N. Corona.  
 Pratt J. F., res 220 E. Costilla.  
 Prewitt Sallie, domestic, 221 N. Cascade.  
**PRICE E. I.**, post master, res 111 N. Tejon.  
 Price E. P., insurance and real estate.  
 Price Jesse, lab, res 101 W. Cimarron.  
 Price Peter, section boss D. & R. G., res Cascade House.  
 Price Tony, waiter Alamo Hotel.  
 Price L. J., waiter, res 532 S. Tejon.  
 Prose F. C., lab, bds Spaulding House.  
 Pulver Milton, lab, res 627 N. Corona.  
 Punch Agnes, domestic, 606 N. Tejon.  
 Purcell Miss Mary, domestic, 426 N. Tejon.

## Q

Quackenboss G., carpenter, res 321 S. Weber.  
 Quill Miss Mary, domestic, 414 N. Cascade.  
 Quinlan Mrs. M., res 21 Cimarron.

## ROSE BROS., LIVERY AND BOARDING STABLE,

TELEPHONE 99.

113 and 115 North Tejon St. Colo. Springs.

## Houses for Rent. — F. G. ROWE,

QUI

103

REY

Quinn Miss Annie, domestic, 327 N. Weber.  
 Quinn Miss Maggie, domestic, 1 N. Cascade.  
 Quong Wah, laundry, 12 S. Nevada.

## R

Raaf Henry, clk, res N. Nevada.  
 Rachel William, tailor, 20 S. Tejon, res 601 S. Nevada.  
 Rafter Maggie, domestic, Cheyenne.  
 Ralstin J. P., res 409 S. Nevada.  
 Ralstin E. L., clk, bds 426 S. Nevada.  
 Ralstin O. F., (McCoy and Ralstin), res 426 S. Nevada.  
 Randolph R. H., poultry raiser, res cor Sahwatch and Las Animas.  
 Ray Charles, carpenter, 114 S. Wahsatch.  
 Ray George, chief cook Alamo Hotel.  
 Ray William, res 516 E. Boulder.  
 Reagan Mary A., domestic, 632 N. Nevada.  
 Reed Jacob, physician and surgeon, cor Cascade and Pike's Peak.  
 Reed Alfred, res 527 N. Cascade.  
 Reed Charles, coachman, 17 N. Weber.  
 Reed Charlotte, laundress, 420 E. Cucharas.  
 Reed D. P., cook Crawford House.  
 Reed Mrs. E. M., res Rio Grande.  
 Reeves Thomas B., paper hanger, res E. Dale.  
 Reid H. I., county surveyor, court house, res 416 E. Cucharas.  
 Reid Wm. H., wool grower, res 515 N. Nevada.  
 Remick Otis, ins agt, res 105 S. Weber.  
 Renne J. N., nervine and all kinds of extracts, res 514 E. Huerfano.  
**REPUBLIC THE**, (tri-weekly), H. C. Crawford & Co., editors and publishers, 19 E. Huerfano.  
 Reyburn Joseph, gardener, res alley off Mesa road.  
**REYNOLDS J. E.**, (Reynolds and McConnell), near D. T. & G. Depot  
 Reynolds Dr. C. J., furnished rooms, res 118 N. Tejon.  
 Reynolds George H., conductor D. & R. G. R'y, res 11 E. Kiowa.

**L. A. PEASE, Architect,** 105½ Pike's Peak Ave.,  
 COLO. SPRINGS.

**F. G. ROWE, Real Estate.** All wishing to Buy or Sell cordially invited to call.

REY

104

ROG

**REYNOLDS & McCONNELL**, (J. E. Reynolds and J. G. McConnell), lumber, near D. T. & G. Depot.  
 Richards George, lab, bds Empire House.  
 Richards W. T., yard man, Reynolds and McConnell.  
 Richards W. A., supt Big Horn Ditch Co.  
 Richardson Fred. M., gardener, res Mesa road.  
 Richardson Moses S., gardener, res Mesa road.  
 Riddle Wm. E., res 701 N. Tejon.  
 Rimm R. M., domestic, 618 N. Weber.  
 Rimmer Thos., blksmith with John Schneider, 8 and 10 Huerfano.  
 Rio Grande Western Construction Co., Wm. A. Bell, prest.  
 Ripley A. M., res 325 N. Tejon.  
**RISLEY H. A.**, solicitor D. & R. G. W. R'y, 117 and 119 E. Huerfano, res 3 Wahsatch.  
 Robbins D. W., member board of education, res 123 S. Cascade.  
 Roberts Charles, surveyor, bds 121 Vermijo.  
 Roberts Edward P., millright, res 21 N. Wahsatch.  
 Roberts E. W., hostler, res 302 S. Wahsatch.  
 Roberts F. P., clk, 24 N. Tejon.  
 Roberts John, res 123 S. Cascade.  
 Roberts & Spencer, billiards, 23 E. Huerfano.  
 Robertson James, new and second hand dealer, 26 E. Huerfano.  
 Robertson Leopold, res 429 E. Pike's Peak.  
 Robertson R. B., jeweler, 22 1/2 S. Tejon, res 419 E. Huerfano.  
 Robinson Albert, cook Crawford House.  
 Robinson Charles R., cook Alamo Hotel, res 109 S. Cascade.  
**ROBINSON F. E.**, pharmacist, cor Tejon and Pike's Peak, res 124 E. Platte.  
 Robinson Mrs. Nancy, bds rear Court House.  
 Robinson Wm., porter Alamo Hotel, res 430 S. Cucharas.  
 Roby Frank, assayer, res 316 N. Tejon.  
 Roby W. H., (W. H. Roby & Co.), res 316 N. Tejon.  
 Roby W. R., contractor, res 219 E. Kiowa.  
 Roby W. H. & Co., (W. H. Roby and Geo. P. Vaux), flour and grain, 23 N. Tejon.  
 Roe Mrs. N. H., res 105 E. Willamette.  
 Roe Joel, stock grower, Monument road, adj Fair Ground.  
 Rodgers Henry T., genl solicitor Colo. Midland Construction Co., Opera House blk.  
 Rogers H. S., comp. *Gazette*, rms over Stark's Hardware store.

**GEO. CANT & CO., FINE PAINTERS AND** Graining, Painting and Calcimining Promptly done.  
**PAPER HANGERS.**  
 Colorado Springs, Colo.

**REAL ESTATE** IN CHOICE LOCATIONS **F. G. ROWE.**  
 A SPECIALTY.

ROH

105

SAN

Rohman J. P., res 601 S. Nevada.  
 Rollins George, teamster, res S. Prospect.  
 Ronk D. T., carpenter, res 417 S. Weber.  
**ROSE F. E.**, (Rose Bros.), res 17 E. Vermijo.  
**ROSE J. W.**, (Rose Bros.), res 17 E. Vermijo.  
**ROSE BROS.**, (F. E. and J. W. Rose), Opera Livery and Boarding Stables, 113 and 115 N. Tejon.  
 Rose Silver Mining Co., Geo. R. Buckman, secy.  
 Rosenbach Miss Rosa, domestic, N. Cascade.  
 Roserman A. M., res 112 N. Weber.  
 Rourage A. L., carpenter, bds 130 Pike's Peak.  
 Rouse Dean, carpenter, res rear 318 E. Platte.  
 Rouse F. L., res S. Cascade.  
 Rowe Mrs. Clara A., physician, 17 N. Tejon.  
**ROWE F. G.**, real estate, loans and insurance, 17 N. Tejon.  
 Rowe Mrs. Pauline, res 324 E. Kiowa.  
 Rowell Milo, clk Nichols & Long, res 320 E. Kiowa.  
 Rude A. L., lab, res El Paso.  
 Rudd D. P., cook, 17 Costilla.  
 Rudy W. I., (Rudy Bros.), res 115 E. Boulder.  
 Rudy F., (Rudy Bros.), res 115 E. Boulder.  
 Rudy Bros., (W. I. & F. Rudy), painters, 20 E. Huerfano.  
 Russell A. P., wood dealer, res 217 S. Weber.  
 Russell D. A., (Clement & Russell), marble cutters, res 214 S. Weber.  
 Russell Edward F., wool grower, res 821 N. Wahsatch.  
 Russell E. P., Russell's Plastic Rubber, 129 S. Tejon.  
 Russell John, hydraulic engineer, res 304 N. Nevada.  
 Ryerson E. A. S., traveling salesman, res 438 E. Pike's Peak.

**S**

Sabine Mrs. J. A., res 416 N. Nevada.  
 Saddler John, res 203 E. Cimarron.  
 Sam Sing, laundry, 118 1/2 S. Tejon.  
 Sanborn C. W., driver Bacon & Carr, res 22 Cucharas.  
 Sanborn Mrs. Fannie, res 209 N. Nevada.  
**SANDIDGE T. R.**, fruit and commission, 30 N. Tejon, res 229 N. Weber.

**GIDDINGS BROS., THE LEADING DRY GOODS HOUSE**  
 OF COLORADO SPRINGS, COLO.

# F. E. DOW, MEN'S AND BOYS' CLOTHING,

Cor. Tejon and Pike's Peak Ave.

SAR

106

SHE

Sargent V., painter, 213 E. Cucharas.  
 Saxton William S., city marshal, res Walnut.  
**SCHAAL GEO.**, lapidary, 125 S. Tejon.  
 Schaefer Miss N. L., res 114 E. Platte.  
 Schamp S. A., stone contractor, res 6 Moreno.  
 Schamp W. F., wks Colorado Telephone Co., res 6 Moreno.  
 Schlegel Dora, domestic, 1105 N. Nevada.  
 Schlessinger Mrs. S. B., res 212 N. Weber.  
 Schneider C. F. gardener, res 438 Uintah.  
 Schneider H. E., bookbinder *Gazette*, res 306 S. Wahsatch.  
**SCHNEIDER JOHN**, blksmith and carriage mkr, 8 and 10 Huerfano, res 122 S. Cascade.  
 Schock H. E., res 10 Costilla.  
 School House, ne cor Weber and Cheyenne.  
 School House, sw cor Cascade and Vermijo.  
 Schuyler Mrs. N. F., furnished rooms, res 510 N. Tejon.  
 Scott H. M., carpenter, bds Spaulding House.  
 Scott Alexander, carpenter, bds 130 E. Pike's Peak.  
**SCOTT H. P.**, local editor *Gazette* office.  
**SCOTT WM.**, plumber, 124 S. Tejon, res same.  
 Scott A. J., waiter Spaulding House.  
 Seamans M., civil engineer, Strettell blk.  
 Scibird E. I., clk Fairley Bros., res 111 E. Boulder.  
 Seifert Emil, prof of music, 20 E. Kiowa.  
**SELDOMRIDGE J. F. & SON**, grain and hay, opp Post Office.  
 Seldomridge J. F., prest Old Man Mining Co., 23½ N. Tejon, res nw cor Weber and Boulder.  
 Seldomridge H. H., res nw cor Weber and Boulder.  
 Semple Robert, prop'r Semple House, res 305 S. Cascade.  
 Semple Wm., painter, res 305 S. Cascade.  
 Semple House, Robert Semple, prop'r, 305 S. Cascade.  
**SEMPLE S. E.**, carpenter and builder, 116 E. Pike's Peak.  
 Severy Jas. B., police magistrate, Strettell blk.  
 Sewert Peter, res 528 S. Tejon.  
 Shaffer Anton, harness mkr, 18 and 20 Pike's Peak.  
 Shanahan D., plasterer, res 223 S. Cascade.  
 Shaw E., bds 130 E. Pike's Peak.  
 Sheets Miss Alice, res 209 N. Nevada.  
 Shepard J. H., clk, Giddings Bros.  
 Sheffer O. H., carpenter, res 125 S. Cascade.

## ROSE BROS., LIVERY AND BOARDING STABLE.

Telephone 99.

Finest Horses and Carriages at Moderate Prices. Colo. Springs.  
 113 and 115 North Tejon Street.

# F. G. ROWE, ———— O + O ———— INSURANCE.

SHE

107

SMI

Shelby Horace, lab, res 424 S. Weber.  
 Sheldon Winthrop D., prof Colorado College.  
 Shellenberger Rebecca, domestic, wks 403 N. Nevada.  
 Sheren Hubert, res 509 E. Pike's Peak.  
 Sherman Mining and Smelting Co., F B. Wells, secy.  
 Sherman L. E., res 113 S. Weber.  
 Sherwood Mrs. Mary, res 112 E. Willamette.  
 Shidiler C., carpenter, 429 E. Cucharas.  
 Shideler Thos., justice peace, over P. O., res 117 Corona.  
 Shideler Thos., real estate, 1 door s of P. O., res 117 Corona.  
 Shideler Wm., miner, res 213 S. Weber.  
 Shields O. H., delivery clk, res 509 E. Pike's Peak.  
 Shoap Wm. R., stock grower, res 542 E. Boulder.  
 Shobe J. E., saddler, 317 S. Tejon.  
 Shumate James H., ranchman, res 1599 N. Cascade.  
 Silver Mountain Mining Co., J. F. Seldomridge, secy and treas.  
 Silver Ridge Mining Co., Geo. R. Buckman, secy and treas.  
**SIMMONS JOHN**, (John Simmons & Co.) res 15 Vermijo.  
**SIMMONS & CO., JOHN**, livery, 17 E. Cucharas.  
 Simmons Pat., bds Spaulding House.  
 Simpson C. J., res 617 N. Nevada.  
 Simpson Frances, domestic, 224 E. Pike's Peak.  
**SINGER MFG. CO.**, W. L. Smith, agent, 125 S. Tejon.  
 Sinton George H., (Sinton Bros.) res 429 E. Willamette.  
 Sinton Joseph, bee raiser, res 607 N. Wahsatch.  
 Sinton Melvin N., (Sinton Bros.) res 429 E. Willamette.  
**SINTON W. K.**, dentist, 7 S. Tejon, res 607 N. Wahsatch.  
 Sisty John, second hand goods, 27 E. Huerfano, res 16 Moreno.  
 Skinner L. C., (Skinner & Ashly), res 23 S. Weber.  
 Skinner R. C., bds Alamo Hotel.  
 Skinner & Ashly, (L. C. Skinner and H. S. Ashly), wool growers, 28 E. Pike's Peak  
 Slack Wm., gardener, res Walnut.  
 Sleeman George F., carpenter, bds 130 Pike's Peak.  
 Smalley John G., res 529 S. Tejon.  
 Smith A. G., bds Spaulding House.  
 Smith A. L., res 430 E. Vermijo.  
 Smith C. C., tinner, W. C. Stark, res 113 Corona.  
 Smith Effie, domestic, 124 E. Platte.  
 Smith Etta, domestic, wks 130 N. Nevada.

## L. A. PEASE, ARCHITECT, 1051-2 Pike's Peak Ave.,

COLO. SPRINGS.

## F. G. ROWE. Loans Made and Negotiated.

SMI

108

St. J

Smith E. J., ranchman, res 324 E. Huerfano.  
 Smith George L., carpenter, res 318 N. Nevada.  
 Smith John, section foreman D. & R. G. R'y, bds Spaulding House.  
 Smith Mrs. J. A., res 431 E. Huerfano.  
 Smith Mrs. J. M., res 106 S. Wahsatch.  
 Smith Mrs. M. A., teacher Liller school, res 218 S. Weber.  
 Smith M. G., physician, E. Yampa.  
 Smith C. W., compositor *Republic*, res L. H. Gowdy, E. Bijou.  
 Smith Walt. A., res 426 E. Huerfano.  
**SMITH W. L.**, agt Singer Mfg. Co., 125 S. Tejon.  
 Smith Wm. W., job printer *Gazette*, res 206 S. Wahsatch.  
 Sneden John M., res Cascade and Mesa road.  
 Snyder Henry B., bridge contractor, res 914 N. Corona.  
**SOLLY S. EDWIN**, physician and surgeon, nw cor Weber and Pike's Peak.  
 Southcotte G. B., carriage mkr, John Schneider, res Manitou road.  
 Spakman E., res 220 E. Bijou.  
 Southwestern Land Co., Wm. H. Geselbracht, secy and treas.  
 Spaulding F. C., bds Spaulding House.  
**SPAULDING HOUSE**, J. A. Himebaugh, prop'r, sw cor Tejon and Cucharas.  
 Spears Miss M. J., teacher public school.  
**SPERRY F. A.**, contractor and builder, 115 S. Cascade, res 514 S. Cascade.  
 Spinney B. T., stockgrower, res 537 E. Pike's Peak.  
 Spikeman T., prop'r Empire House, 108 and 110 S. Cascade.  
 Sprague E. B., atty, bds 3 N. Weber.  
 Sprague Ira G., res 420 S. Nevada.  
 Sprague John A., clk *Gazette* counting room, res 311 E. Huerfano.  
 Sprague Mrs. Jane H., res 1202 N. Nevada.  
 Sprague Susannah, res 311 E. Huerfano.  
 Squire W. J., bds Crawford House.  
 Srite Lilburn, saddler, res 110 S. Wahsatch.  
 St. Ann Catholic Church, R. F. Byrne, pastor, cor Cascade and Vermijo.  
 St. Elmo Restaurant, 17 Pike's Peak.  
 St. John J. C., baggageman D. & R. G. Depot, res 122 Cucharas.

**GEO. GANT & CO., FINE PAINTERS AND**  
 Colorado Springs, Colo. **PAPER HANGERS.**

Graining, Painting, and  
 Paper Hanging  
 Promptly Done.

## F. G. ROWE, NOTARY PUBLIC.

St. J

109

STO

St. John A. F., res E. Vermijo.  
 St. John E. F., res E. Vermijo.  
 St. John J. C., plumber, res sw cor Vermijo and Wahsatch.  
 St. John W. B., plumber, res sw cor Vermijo and Weber.  
 Stack Mrs. Hannah, res 5 E. Cimarron.  
 Stanley E. W., butcher, 503 S. Weber.  
**STAR RESTAURANT**, Hall and Williams, prop'rs, 24 E. Huerfano.  
 Stark E. B., stockgrower, res 123 N. Nevada.  
 Stark J. R., farmer, res cor Vermijo and Corona.  
 Stark Mrs. Wm., furnished rooms, 128 N. Weber.  
**STARK W. C.**, hardware, opp Post Office, res 232 S. Tejon.  
 Steadman Edward M., res 622 N. Nevada.  
 Steam Laundry, 116 E. Cucharas.  
 Stearns Alonzo M., carpenter, res 621 S. Cascade.  
 Steavenson J. J., draughtsman Colorado Midland Railway Co.  
**STEELE B. W.**, editor and mgr *Gazette*, res 116 N. Weber.  
 Steele Robert, hostler, res 606 N. Tejon.  
 Steffa Mrs. D., res 103 E. Moreno.  
 Stelle Geo. R., traveling salesman, res 201 S. Weber.  
 Stenhouse E., res 421 E. Vermijo.  
 Stephan C. H., (Stephan & Clough), res 21 W. Costilla.  
 Stephan & Clough, (C. H. Stephan and J. T. Clough), second hand goods, 25 and 27 E. Huerfano.  
 Stevens Geo. S., (Geo. S. Stevens & Co.), 14 S. Tejon.  
 Stevens H. H., livery and sale stables, 114 S. Tejon, res 226 S. Tejon.  
 Stevens Mrs. H. H., boarding, 226 S. Tejon.  
 Stevens & Co., Geo. S., fruits and nuts, 14 S. Tejon.  
**STEWART G. H.**, mgr Colo. Stucco Brick and Cement wks, res 116 N. Weber.  
 Stewart Miss Alice, artist, res 116 N. Weber.  
 Stewart Miss Hattie, res 116 N. Weber.  
 Stewart —, teamster, bds 130 E. Pike's Peak.  
 Stewart W. W., painter, bds Alamo Hotel.  
 Stillman John W., alderman First Ward, res 116 N. Nevada.  
 Stockbridge A., druggist, 18 E. Huerfano, res Colorado City.  
 Stockdale Michael, stone cutter, res 437 E. Bijou.  
 Stockdale Matthew, stone mason, res 437 E. Bijou.  
 Stoker Alonzo J., clk, Giddings Bros., res 532 E. Pike's Peak.

**GIDDINGS BROS.—\*—Ladies' Underwear.**

**F. E. DOW,** Hats, Caps, and Furnishing Goods,  
COR. TEJON ST. AND PIKE'S PEAK AVE.

STO

III

TAW

Stone George H., prof Colorado College, res 1023 N. Nevada.  
**STOVELL J. W. D.**, clk District Court, and chief Fire Department, Court House.  
 Storer A. H., carriage painter, res 222 S. Weber.  
 Storer G. B., druggist, res 222 S. Weber.  
 Strachan Wm., ranchman, res E. St. Vrain.  
 Stratton Mrs. L., res 114 E. Platte.  
 Straub Leo, stone mason, res 18 S. Nevada.  
 Strickler W. M., county physician, office and res 9 N. Nevada.  
**STRIBBY WM.**, prof Colorado College, res 801 N. Cascade.  
 String Hannah, laundress, res 829 N. Wahsatch.  
 Strong Joseph, carpenter, res 101 S. Wahsatch.  
 Strong Mrs. M. J., res 416 E. Huerfano.  
**STRUBEL PHIL.**, barber, 22 S. Tejon, res 917 N. Nevada.  
 Strum Gustav, butler, res 219 N. Nevada.  
 Stuart W. H., painter, res over 12 and 14 E. Pike's Peak.  
 Stubbs C. E., wool grower, res 524 N. Tejon.  
 Studor Lena, domestic, wks 228 E. Pike's Peak.  
 Sudden C., res 317 Wahsatch.  
 Sugar Loaf Mountain Mining Co., Frank W. Howbert, secy and treas.  
 Sullivan J. W., lab, res 125 W. Cimarron.  
 Sullivan Nellie, domestic, 112 N. Cascade.  
 Sullivan T. L., lab, res 125 W. Moreno.  
 Summers Arthur, res 724 N. Nevada.  
 Summer Joshua, wool grower, res 523 N. Tejon.  
 Summers Mrs. Geo., res 317 N. Tejon.  
 Sundown Consolidated Mining Co., C. W. Howbert, secy.  
 Sutton Asahel, teller First National Bank, res 219 E. Platte.  
 Swain Mrs. A. M., res 11 N. Wahsatch.  
 Swartz C. C., draughtsman Colorado Midland Railway Co.  
 Sweet Channing, capitalist, res 201 N. Cascade.  
 Swinburne L. J., res se cor St. Vrain and Cascade.  
 Swope Miss May, waitress, 130 E. Pike's Peak.

**T**

**TAGGART MISS M.**, mgr Western Union Telegraph Co., 13 N. Tejon.  
 Taws Aleck., lab, res 18 W. Cimarron.

**ROSE BROS., LIVERY AND BOARDING STABLE,**  
 Telephone 99. TOURIST TRADE ESPECIALLY SOLICITED. COLO. SPRINGS  
 113 and 115 North Tejon Street.

**F. G. ROWE,** \* **REAL ESTATE.**

TAY

III

TRU

Taylor B. P., res 21 S. Corona.  
 Taylor F. D., clk, res 305 N. Weber.  
 Taylor Leonard S., res 516 N. Tejon.  
**TAYLOR R. B.**, city circulator *Gazette*, res 209 E. Huerfano.  
 Taylor R. R., druggist, 8 S. Tejon, res 114 S. Weber.  
 Teague Miss F. M., res 127 E. Bijou.  
 Thayer Francis M., res 505 N. Cascade.  
 Thayer Mrs. F. S., res 505 N. Cascade.  
 Thedinga John H., bkpr, res 422 E. Pike's Peak.  
 Theel Harold K., draughtman Colorado Midland Railway Co.  
 Thomas Charles H., lab, res 636 N. Corona.  
 Thomas Geo. W., (Crissey & Thomas), res 516 N. Weber.  
 Thomas Joseph, artist, res 627 N. Wahsatch.  
 Thomas Pembroke S., expressman res 622 N. Corona.  
 Thompson —, carpenter, res 114 S. Wahsatch.  
 Thompson Mrs. Elizabeth, domestic, 505 N. Cascade.  
 Thompson H. K., res 222 N. Wahsatch.  
 Thompson W. R., barber, bds rear Court House.  
 Thompson Miss Louise K., matron Mute and Blind Inst.  
 Thornton F. C., cattleman, res 432 Huerfano.  
 Thorne Geo. W., 532 N. Tejon.  
 Thuey Geo., blksmith, bds Empire House.  
 Thurlow Mrs. Alice B., books and stationery, 12 E. Pike's Peak.  
 Thurlow Charles, stockgrower, res 511 N. Weber.  
 Thurston H. C., res 706 N. Weber.  
 Tibbetts Richard, carpenter, res 412 S. Tejon.  
 Tilton W. F., queensware, etc., 108 Pike's Peak, res 5 S. Weber.  
 Timmerman J. H., bds Spaulding House.  
 Todd Rev. B. F., pastor Free M. E. Church, res 1220 N. Nevada.  
 Todd Mark, teamster, res 223 N. Wahsatch.  
 Tonkins Ben., janitor High school, res 328 E. Costilla.  
 Tonkins O., janitor Court House, res 328 E. Costilla.  
 Tower Miss Ida, res 112 N. Nevada.  
 Trainer W. F., warehouseman D. & R. G. Freight Depot.  
 Trautmann Mrs. Elizabeth, res 419 E. Vermijo.  
 Tremaine W. H., ranchman, res Chestnut.  
 Tribe William, res 508 E. Pike's Peak.  
**TRIBE THOMAS**, cigars, tobacco and confectionery, 27 N. Tejon.  
 Trueblood Charles, (Trueblood Bros.), 25 N. Tejon.

**L. A. PEASE, Architect,** 105½ Pike's Peak Ave.,  
 COLO. SPRINGS.



# REAL ESTATE IN GREATEST VARIETY. F. G. ROWE.

TRU

112

VEN

Trueblood Robert, (Trueblood Bros.) 25 N. Tejon.  
 Trueblood Bros., (Charles and Robert Trueblood), grocers, 25 N. Tejon.  
 Truehart Robt. S., clk Peoples Bank.  
 Truitt George I., teamster, res 432 El Paso.  
 Trumpy Fritz, cook Alamo Hotel.  
 Tschuddi C. E., compositor *Gazette*, rms 209 E. Huerfano.  
**TUCKER B. ST. GEORGE**, physician, 21 N. Tejon, res 107 N. Weber.  
 Tucker Mrs., teacher Public school.  
 Tucker W. H., clk Pike's Pead Dry Goods Emporium.  
 Tulbert Mrs. Rachel, housekeeper, 21 S. Corona.  
 Tung Wah, Chinese Bazaar and laundry, 28 1/2 N. Tejon.  
**TURNER J. D.**, paper hanger and painter, 16 E. Huerfano, res cor Nevada and Vermijo.  
 Turner J. S., lab, res 473 N. Wahsatch.  
 Tweed W. W., miner, res 230 E. Huerfano.

## U

Union Ice Co., (W. M. Banning and W. B. Jenkins), opp D. T. & G. Depot.  
 Union Tract Co., Wm. H. Geselbracht, secy and treas.  
 Upton Miss Carrie S., res 3 S. Wahsatch.

## V

Valene Lina, domestic, cor Boulder and Weber.  
 Vance Miss S. A., dressmaker, res 104 E. Pike's Peak.  
 Van Meter Henry, res 218 S. Wahsatch.  
 Van Vorst A. S., clk, res 422 Cucharas.  
 Van Vorst E. J., cook, res 422 Cucharas.  
 Varley Mrs. R. E., millinery, 27 1/2 S. Tejon.  
 Varley Wm., tailor, Union blk.  
 Vaux George P., res 421 E. Cucharas.  
 Vella Miss M. M., teacher, res 712 N. Tejon.  
 Vella L. B., janitor Colorado College, res 712 N. Tejon.  
 Venango Silver Mining Co., J. F. Seldomridge, secy and treas.

FINE PAINTERS AND  
 PAPER HANGERS.

**GEO. CANT & CO.**

Dealers in PAINTS, OILS,  
 BRUSHES, Etc.  
 Colorado Springs, - Colo.

# MONEY LOANED **F. G. ROWE.** On Good Real Estate Security.

VER

113

WEB

Vergne De La Geo., res Cheyenne road.  
 Verner Charles, res 21 N. Wahsatch.  
 Volbert Mary, res 107 N. Weber.

## W

Wadleigh Miss E. E., teacher High school, res 24 N. Nevada.  
 Wagner Clinton, physician, res 104 E. Boulder.  
 Wagner Henry, lab, res 469 N. Wahsatch.  
 Wagner H. A., teller El Paso County Bank, res 323 N. Nevada.  
 Waggoner William H. H., res 534 E. Boulder.  
 Wagoner Russell, farmer, res 1606 N. Tejon.  
 Wah Hang, laundry, rear Crawford House.  
 Wah Lee, laundry, 13 Huerfano.  
 Wait Lewis A., editor Gothic *Silver Record*, res Columbia.  
 Waite L. J., deputy sheriff, res 220 S. Cascade.  
 Walker Ada, domestic, 429 N. Nevada.  
 Walker Charles, res 206 E. Huerfano.  
 Walker Charles F., ranchman, res 206 Huerfano.  
 Walker David, lab, bds Spaulding House.  
 Walker W. S., painter, res 220 E. Huerfano.  
 Walsh Mrs. J. T., 13 W. Cimarron.  
 Walsh D. W., contractor and builder, 120 E. Pike's Peak, res 448 Pike's Peak.  
 Walton Mrs., boarding house, 112 N. Nevada.  
 Warren Miss A. A., boarding house, 128 E. Boulder.  
 Warren Miss H. E., res 128 E. Boulder.  
 Warren R. S., physician, res 117 N. Weber.  
 Warren William, stableman, bds Spaulding House.  
 Washington Lewis, lab, res cor Cascade and Cucharas.  
 Waters Frank A., stockgrower, res 929 N. Nevada.  
 Waters Lincoln, miner, res 704 N. Tejon.  
 Watkins Fred., carpenter, 117 W. Costilla.  
 Watson C. F., miner, res 704 S. Tejon.  
 Wcista Lena, chamber maid Spaulding House.  
 Webb Amanda J., res 634 N. Corona.  
 Webb Joseph, grocer, 634 N. Corona.  
 Weber Mrs. Pauline, res 818 N. Nevada.  
 Webster David, (Pixley & Webster), 118 E. Pike's Peak.

**GIDDINGS** | Gents' Furnishing Goods,  
 BROS. | COLORADO SPRINGS, COLO.

**F. E. DOW, MEN'S AND BOYS' CLOTHING,**  
Cor. Tejon and Pike's Peak Ave.

WEB

114

WHI

Webster E. C., physician, 107 S. Tejon.  
Weed Mrs. Sarah, res S. Pueblo.  
Weeks Robert T., lawyer, res 221 N. Cascade.  
Weigand William, carpenter, res 317 S. Weber.  
Weir J. A., capitalist, res 122 E. Boulder.  
Weitbrec Robert F., supt construction D. & R. G. R'y.  
Welch A. S., cashr Colorado Midland R'y Co., treas. office, Opera House blk, res 215 N. Cascade.  
Welch David L., mason, res 530 Nevada.  
Welch Miss Elizabeth, domestic, 606 N. Tejon.  
Welch Miss Nellie, domestic, 14 Tejon.  
Wellington Q. J., carpenter, res 649 N. Wahsatch.  
**WELLS F. B.**, (Wells, Coates & Co.) res 206 N. Tejon.  
**WELLS, COATES & CO.**, (F. B. Wells and A. L. B. Coates), real estate, loans and insurance, 9 N. Tejon.  
Welly Levi, constable, res 429 E. Huerfano.  
Wentworth C. E., painter, bds Spaulding House.  
Wesson J. H., res Mesa road.  
West Nathan H., carpenter, res 1424 N. Tejon.  
**WESTERN UNION TEL. CO.**, Miss M. Taggart, mgr, 13 N. Tejon.  
Westonfeler H. C., barber, The Antlers.  
Wetenkamp J. H., harness mkr, 18 and 20 E. Pike's Peak.  
Wetmore C. C., compositor *Gazette*, res 330 E. Huerfano.  
**WHAITE A. H.**, (Daniels & Whaite), res 20 E. Kiowa.  
**WHAITE GEO. N.**, boots and shoes, 112 E. Pike's Peak, res 128 S. Nevada.  
Wharton James, carpenter, res 732 N. Tejon.  
Whedon Mrs. Martha, res 319 E. Pike's Peak.  
Wheeler C. B., compositor *Gazette*, res 117 S. Weber.  
Wheeler F. P., plasterer and mason, res 211 N. Wahsatch.  
Wheeler W. R., res 202 S. Wahsatch.  
Whipple Lewis, contractor, res 21 N. Nevada.  
White Miss Belle E., res 24 N. Nevada.  
**WHITE C. H.**, vice prest El Paso Co. Bank, res 216 E. Pike's Peak.  
White Clay, bds 14 S. Tejon.  
White Daniel, lab, res 1 E. Corona.  
Whitehead Fred. N., job printer *Gazette* office, bds 221 N. Cascade.

**ROSE BROS., LIVERY AND BOARDING STABLE,**  
TELEPHONE 99. 113 and 115 North Tejon St. Colo. Springs.

**F. G. ROWE, Real Estate.** All wishing to Buy or Sell cordially invited to call.

WHI

115

WIL

Whitescarber E. F., lab, 209 W. Cimarron.  
Wichison Lizzie A., domestic, 120 San Rafael.  
Wickard Miss Elsie, prof Colorado College, res 501 N. Tejon.  
Wicks Samuel T., contractor, res 525 E. Pike's Peak.  
Wigglesworth Thomas H., chief engineer Colo. Midland R'y Co., Opera House blk.  
Wielind Carrol, shoemkr, res 323 S. Cascade.  
Wilbur M. H., clk Giddings Bros., res 429 E. Pike's Peak.  
Wilcox Elmer, bookbinder, res 327 S. Tejon.  
Wilcox J. R., physician, 18½ E. Huerfano, res 327 S. Tejon.  
Wilder Mrs. Clara, res 316 E. Bijou.  
Wilder Samuel, res 316 E. Bijou.  
Wilder W. F., wool grower, res 527 N. Tejon.  
Wilder W. L., asst in chemistry, Colorado College, res 527 N. Tejon.  
Wiley Mrs. Emma L., res 1203 N. Tejon.  
Wilhoit Joseph R., bds 14 N. Tejon.  
Wilkins Thomas H., huckster, res 627 N. Corona.  
Williams Clement, lab, res 113 E. Cimarron.  
Williams H. H., hostler, 217 E. Wahsatch.  
Williams Henry T., (Hall & Williams), res 537 E. Dale.  
Williams J. L., county attorney, res 101 S. Weber.  
Williams M. J., gardener, res 226 E. Wahsatch.  
Williams W. H., clk Antlers Hotel, res 116 S. Corona.  
Williamson Allen, waiter Spaulding House.  
**WILLS HENRY LeB.**, real estate and insurance, 19 N. Tejon, res Antlers Hotel.  
Wilson Alex. S., foreman *Gazette* press room, res 1029 N. Corona.  
Wilson Henry, pressman *Gazette*, res 1029 N. Corona.  
Wilson Miss Annette, bds 216 N. Weber.  
Wilson Calvin, res 128 N. Weber.  
Wilson Henry, res 624 N. Tejon.  
Wilson John, mining operator, res 407 N. Nevada.  
Wilson John G., stockgrower.  
Wilson Mrs. L. B., res 319 E. Pike's Peak  
Wilson Rev. Levi B., clergyman, La Junta, res 319 E. Pike's Peak.  
Wilson Marion J., delivery clk, res 509 E. Kiowa.  
Wilson Nat., mining operator, res 105 Cheyenne.

**L. A. PEASE, ARCHITECT,** 105 1-2 Pike's Peak Ave.,  
COLO. SPRINGS.

**REAL ESTATE** IN CHOICE LOCATIONS  
A SPECIALTY. **F. G. ROWE.**

WIL

116

YOU

Wilson Mrs. L. B., res 304 Tejon.  
 Wilson Samuel, clk, Daniels & Whaite, res 412 N. Tejon.  
 Wilson Wm. J., clk, res 105 Cheyenne.  
 Windem Jerry, carpenter, res 413 S. Nevada.  
 Wing Chung, Chinese bazaar, 14 Pike's Peak.  
**WISHON W. W.**, clothing, gents' furnishing goods, boots and shoes, 107 E. Pike's Peak.  
 Wittner C. H., clk, res 13 W. Costilla.  
 Wolbert H. H., bookbinder *Gazette*, res 223 S. Nevada.  
 Wolbert Mrs. L. B., res 223 S. Nevada.  
 Wolf Mrs. E. B. I., res 219 E. Bijou.  
 Wolf H. J., res 214 E. Huerfano.  
 Wood Miss Alice, res 438 E. Pike's Peak.  
 Wood Mrs. D. R., res 216 N. Weber.  
 Wood Franc O., atty, res 212 N. Weber.  
 Woods Samuel N., grocer, 806 Dale.  
 Woodwell Mrs. John, res 511 N. Weber.  
 Wright Miss Addie, saleslady Giddings Bros.  
 Wright C. J., res 329 S. Tejon.  
**WRIGHT CHARLES S.**, (Wright & Davis), res 723 N. Tejon.  
 Wright D. M., res 232 N. Weber.  
 Wright E. F., clk County Court, res 25 N. Wahsatch.  
 Wright Francis, miner, res 25 N. Wahsatch.  
 Wright Mrs. George F., res 8 N. Nevada.  
 Wright Keziah, domestic, 2 N. Wahsatch.  
 Wright Mrs. Lucy F., res 7 E. Kiowa.  
 Wright Mrs. Mary J., res 118 N. Tejon.  
 Wright Thomas, tinner, bds Spaulding House.  
**WRIGHT & DAVIS**, (C.S. Wright and A. D. Davis), architects, Prewitt blk.  
 Wynn Mrs. C. C., teacher Mute and Blind Inst.

**Y**

Yeaton Miss H. M., furnished rooms, 211 N. Cascade.  
 Yeaton Mrs. J. S., res 211 N. Cascade.  
 Yee Gee Que, laundry.  
 Y. M. C. A., Geo. De La Vergne, prest.  
 Young Miss Etta, res 217 N. Wahsatch.

**GEO. CANT & CO.,** Dealers in PAINTS, OILS, BRUSHES, Etc.  
 Fine Painters and Paper Hangers. Colo. Springs.

**F. G. ROWE. Loans Made and Negotiated.**

YOU

117

ZOL

Young Mrs. Elizabeth, res 217 N. Wahsatch.  
**YOUNG GEORGE M.**, (Anderson & Young), res 320 E. Boulder.  
 Youngs Henry, res 532 N. Tejon.  
 Young W. H., (Aiken & Young), res 11 S. Wahsatch.

**Z**

Zoll Fred., res 1 E. Kiowa.

\*— **THE HOUR.** —\*

A LITERARY AND SOCIETY JOURNAL.

The only paper of its class in Colorado. In addition to this distinctive feature, **THE HOUR** gives, in brief, the Local and General News of the week; is popular in both city and country, and is a good advertising medium. Subscription price, \$1.00 per year. Advertising rates (always reasonable) made known on application. In connection is a

**REAL ESTATE AND LOAN AGENCY.**

Those wanting to Buy, Sell or Lease Property, Lend or Borrow Money, or have Conveyancing Done, may find it to their advantage to call on

**A. H. CORMAN,**

MANAGER AND AGENT,

**Justice of the Peace.**

ROOM 3, ANDERSON BLOCK.

**GIDDINGS BROS.,** DRESS GOODS AND TRIMMINGS,  
 COLORADO SPRINGS, COLO.

---

# HELM & CO.

WHOLESALE AND RETAIL DEALERS IN

## Staple and Fancy Groceries

WE ARE THE HEAVIEST DEALERS IN

California, Eastern, Imported and Home-grown Fruits and Vegetables

IN THE CITY!

All City and Mail Orders Promptly Filled. Our  
Prices are Very Low and our Motto is:

**"NEVER TO BE UNDERSOLD."**

Our Grocery Stock is Complete.  
We Solicit your Patronage.  
Send your Orders for Fruits, Vegetables and Groceries.

ON SOUTHEAST COR. OF TEJON AND HUERFANO STS.

COLORADO SPRINGS, COLO.

Telephone No. 90.

---

---

# Houses for Rent.—F. G. ROWE.

---

## COLORADO SPRINGS CITY DIRECTORY

CLASSIFIED.

Embracing a Classified List of all Trades, Professions and Pursuits of the City, alphabetically arranged for each Trade, exhibiting at a glance the address and special business of all citizens.

1886.

ABSTRACTS OF TITLE.

McGovney & Eaton, Court House.

AGRICULTURAL IMPLEMENTS.

Barnes & Son, G. S., 17 S. Tejon.

Bartlett E. C., 14 E. Huerfano.

Clifford & Jones, 15 W. Huerfano.

Durkee C. E., 18 S. Tejon.

---

**L. A. PEASE, Architect,** 105 $\frac{1}{2}$  Pike's Peak Ave.,  
COLO. SPRINGS.

# H. T. O'BRIEN,

MANUFACTURER OF AND

Wholesale and Retail Dealer

— IN —

\*  
SADDLES  
\*



\*  
HARNESS  
\*

TRUNKS AND VALISES,

Satchels, Ladies' Purses, Whips, Novelties.

All Other Goods Usually Kept in a First-Class Store.

MY PRICES DEFY COMPETITION

ANYWHERE IN THE STATE.

All Kinds of Repairing Neatly and Promptly Done.

H. T. O'BRIEN,  
18 and 20 Pike's Peak Avenue,

COLORADO SPRINGS, - COLO.

## F. G. ROWE, ———— O+O ———— INSURANCE.

AMU

121

ATT

### AMUSEMENTS.

Colorado Springs Opera House, S. N. Nye, mgr, 25 S. Tejon.

### ARCHITECTS.

Ellis W. F. Jr., Union blk.  
Lent Frank T., 105 E. Pike's Peak, Strettell blk.  
Pease L. A., 105 E. Pike's Peak, Strettell blk.  
Perkins W. B., 105 E. Pike's Peak, Strettell blk.  
Wright & Davis, 18½ S. Tejon, Prewitt blk.

### ARTISTS.

Craig Charles, Union blk.  
Hamilton J. B., 18½ S. Tejon, Prewitt blk.  
Morley Miss Mary, res 430 E. Pike's Peak.  
Stewart Miss Alice, 116 N. Weber.  
Thomas Joseph, res 627 N. Wahsatch.

### ASSAYERS.

Case S. Y., res 325 S. Weber.  
Dana Arthur, res 333 N. Wahsatch.  
Hooker J. J., 26 E. Huerfano.  
Lamb H. W., 9 S. Nevada.  
Roby Frank, res 316 N. Tejon.  
Wilder W. L., Colorado College.  
Wood Franc O., Colorado College.

### ATTORNEYS AT LAW.

Bass Lyman K., atty D. & R. G. R'y, res cor Nevada and San Rafael.  
Campbell & McIntyre, Anderson blk.  
Cochran John B., 100 S. Tejon.  
Ensign Edgar T., Opera House blk.  
Fields Jehu, 28 E. Pike's Peak.  
Harrison Wm., judge District Court, Court House.  
Hatch W. M., 107 S. Tejon.  
Hooke E. G., Union blk  
McMorris T. A., Opera House blk.  
Risley Hanson A., res 3 S. Wahsatch.  
Williams J. L., Court House.

**GIDDINGS BROS.,** DRY GOODS AND CARPETS,  
COLORADO SPRINGS.

---

**E. C. BAKER,**  
House & Sign Painter

AND DEALER IN WALL PAPER.

122 Pike's Peak Avenue, - COLORADO SPRINGS, COLO.

FRESCO PAINTING, GRAINING, CALCIMINING AND PAPER HANGING.

---

**G. S. BARNES & SON,**  
HAVE THE LARGEST STOCK OF  
**HARDWARE**

IN THE STATE.

500 STOVES FOR SALE AT CHEAPEST PRICES. Iron, Steel and Nails, Agricultural Imple-  
ments, Wagons and Carriages, Guns, Pistols and Ammunition. Builders,  
Miners and Blacksmiths Supplies.

COLORADO SPRINGS, - - - COLORADO.

ESTABLISHED TWELVE YEARS. EVERYTHING FIRST-CLASS.

---

**WM. BUSH,**  
**OPERA HOUSE BAKERY.**

PRACTICAL BAKER AND CONFECTIONER.

LEADING BAKER OF COLORADO SPRINGS. Families, Waited on Daily.

---

**WM. CLARK,**  
Florist and Dealer in all Kinds of Nursery Stock.

Largest Observatory of Flowers, Plants, Shrubbery, Etc.,

IN THIS SECTION OF THE STATE.

318 East Platte Ave., - COLORADO SPRINGS, COLO.

---

---

**F. G. ROWE,** - - - **NOTARY PUBLIC.**

BAK

123

BOA

---

**BAKERIES.**

**Bush Wm.,** 16 N. Tejon.  
**Lowther Bros.,** 6 N. Tejon.  
**Mulholland & Clark,** 109½ S. Tejon.

**BANKS.**

**El Paso County,** 13 S. Tejon.  
**First National,** nw cor Tejon and Pike's Peak.  
**Peoples Bank,** sw cor Tejon and Huerfano.

**BARBERS.**

**Goldacker Geo. P.,** 119 S. Tejon.  
**Kloepfer John,** 28½ S. Tejon.  
**Pierson F. M.,** 7 N. Tejon.  
**Strubel Phil.,** 22 S. Tejon.  
**Westonfeler H. C.,** Antlers Barber Shop.

**BILLIARDS.**

**Roberts & Spencer,** 23 E. Huerfano.  
**El Paso Club,** Carpenter blk.  
**Pike's Peak Club,** Union blk.

**BLACKSMITHS.**

**Bartlett E. C.,** 14 E. Huerfano.  
**Clifford & Jones,** 15 W. Huerfano.  
**Dilts & Bruce,** 21 W. Huerfano.  
**McPherson & Daniels,** 114 and 116 S. Cascade.  
**Pixley & Webster,** 118 E. Pike's Peak.  
**Schneider John,** 8 and 10 E. Huerfano.

**BOARDING HOUSES.**

**Burr Mrs. F. E.,** 429 N. Nevada.  
**Cant Mrs. Geo.,** 311 N. Cascade.  
**Clark S. W.,** 121 E. Vermijo.  
**Grimes Miss Annie,** 2 and 4 N. Cascade.  
**Henderson Mrs.,** 203 E. Pike's Peak.  
**Hudson Mrs. C. H.,** 23 E. Kiowa.  
**Johnson Miss Ingrid,** 221 N. Cascade.  
**Jones Mrs. J. R.,** 114 S. Wahsatch.

---

**L. A. PEASE, ARCHITECT,** 105 1-2 Pike's Peak Ave.,  
COLO. SPRINGS.

# COLORADO COLLEGE.



## Courses of Instruction.

- I. CLASSICAL COURSE.            III. SPECIAL WINTER COURSES.  
II. CUTLER LITERARY COURSE. IV. PREPARATORY COURSES.

The degree of Bachelor of Arts is conferred upon students who satisfactorily complete the Classical Course. Suitable certificates are given to those who complete the Cutler Literary Course, or any of the Special Scientific Courses.

## SPECIAL WINTER COURSES.

- (1) Blowpiping with Determinative Mineralogy. (2) Assaying.  
(3) Qualitative Chemical Analysis. (4) Quantitative Chemical Analysis. (5) Geology. (6) Surveying.

These courses are open to all students who have sufficient maturity to pursue them to advantage. No regular hours of laboratory or field work are required of these students. Courses begin November 1.

## SPECIAL STUDENTS.

It frequently happens that families or individuals are compelled to reside in the neighborhood of the College, from considerations of health, and many such persons would be glad to supplement their previous education by further study. The College, therefore, offers the opportunity for taking partial courses or special studies. Students will be admitted at any time into the regular recitations of any course, provided that, in the judgment of the faculty, they can pursue such studies to advantage. Instruction under competent teachers is offered in French, German and Spanish.

Additional particulars will be supplied at any time to persons desiring more explicit information, or who may be in doubt respecting equivalent studies or text books, on application to the President of the College.

## F. E. DOW, Hats, Caps, and Furnishing Goods, COR. TEJÓN ST. AND PIKE'S PEAK AVE.

BOO

125

BRI

Kenney Mrs. L. E., 130 E. Pike's Peak.  
McLean Jeannette, 3 N. Weber.  
Messner Mrs. J. L., 205 N. Nevada.  
Moore Mrs. H. H., 103 N. Tejon.  
Osborne Mrs. Jennie, 112 N. Nevada.  
Renne Mrs. J. N., 514 E. Huerfano.  
Stevens Mrs. H. H., 226 S. Tejon.  
Warren Miss A. A., 128 E. Boulder.  
Wood Mrs. D. R., 216 N. Weber.

## BOOKS AND STATIONERY.

Baxter W. J., 110½ S. Tejon.  
Consolidated Stationery Co., 11 S. Tejon.  
Thurlow Mrs. Alice B., 12 E. Pike's Peak.

## BOOTS AND SHOES.

Bacon & Griswold, 29 S. Tejon.  
Gay Fred H., 28 S. Tejon.  
Hooker John J., 23 E. Huerfano.  
McCurdy P. A., S. B. Gamble, mgr, 105 S. Tejon.  
Perry Geo. B., 12 S. Tejon.  
Perkins & Holbrook, 20 S. Tejon.  
Whaite Geo. N., 112 E. Pike's Peak.  
Wishon W. W., 107 E. Pike's Peak.

## BRICK MASONS.

Courter John, 7 S. Corona.  
Goshen Wm. H., 114 E. Pike's Peak.  
Hosick R. B., res 626 N. Corona.  
Litchfield C. T., res 16 S. Nevada.  
Murphy J. B., res 20 E. Costilla.  
Wheeler F. P., res 211 N. Wahsatch.  
Welch D. L., res 530 S. Nevada.

## BRICK YARD.

Courter John, 7 S. Corona.

## ROSE BROS., LIVERY AND BOARDING STABLE.

Telephone 99.

Finest Horses and Carriages at Moderate Prices. Colo. Springs.  
113 and 115 North Tejon Street.

## THE NEW IRON SPRINGS HOTEL

MANITOU SPRINGS, COLO.

This elegant Hotel, which made so fine a reputation last year, is again open to guests. To those not familiar with the House and its location, we would say: that it is the only Hotel in this section, which is truly **Modern in all its appointments.**

### EDISON'S INCANDESCENT ELECTRIC LIGHTS

are in every room, (the best and safest light in the world); the entire house is uniformly **heated by steam**, and all the chambers are furnished with new styles of walnut and cherry sets—the bedding being unexcelled.

Our Hotel being situated near the head of Engleman's Canon, and in the very heart of the most attractive mountain scenery, has, without doubt, the finest location of any pleasure resort in the State.



Owing to the protection on all sides, afforded by the mountains, wind storms are unknown. Being above the sewerage of the town and having the finest plumbing known, no location could be healthier.

Thus, not having any objectionable surroundings, the Iron Springs Hotel is

### AN IDEAL SUMMER RESORT.

Only a few feet distant is one of the finest mountain streams in Colorado; and near by are two of the most noted Iron Springs in the world: the "**Little Chief**," a sure help for dyspepsia, kidney and liver troubles; and the "**Ute**," which is the finest tonic known. The Manitou trail to Pike's Peak winds through the Canon, hence parties leaving our Hotel have one mile less to travel on their way to the summit.

For the entertainment of guests there are provided first-class Billiard Tables, Lawn Tennis Court and good Music for Dancing. In connection with the Hotel we have twelve neatly furnished cottages, (three to six rooms each), furnished either for housekeeping or boarding at the Hotel. Parties wishing to build summer cottages could not find a more perfect spot.

Our rates are as low as any first-class hotel in Colorado, a reduction being made from September 15th to July 1st.

**W. E. SMILEY, Manager.**

## REAL ESTATE IN GREATEST VARIETY. F. G. ROWE.

CAB

127

CAR

### CABINET MAKERS.

Barber Thomas, with John Lennox, res 515 S. Cascade.  
Ege Fred., 402 S. Weber.  
McCammon Henry, 114 E. Huerfano.

### CARPENTERS.

**Anderson & Young**, 14 S. Nevada.  
Aldshire David E., res 3 Maple.  
Bell James W., res 617 E. Kiowa.  
Butzin Fred., res 303 S. Wahsatch.  
Carolus John F., res 653 N. Corona.  
Cheeley C. H., res 329 S. Weber.  
Clark James, res 663 N. Corona.  
Collins F. E., bds Spaulding House.  
Corban John, bds 130 E. Pike's Peak.  
Corman A. B., 426 S. Tejon.  
Crawford James, res 412 S. Tejon.  
Crim S. W., res 317 E. Vermijo.  
Dannevick Marion, res 5 W. Costilla.  
Derr L. D., bds Spaulding House.  
Dickinson M. A., res 614 S. Nevada.  
Diltz L. H., res 11 E. Cucharas.  
Dow J. W., res 105 E. Cimarron.  
Dye Daniel, res 426 E. Cucharas.  
Elwell Geo. D., res 229 N. Wahsatch.  
Essick C. P., res 313 S. Wahsatch.  
Farmer J. E., res 412 S. Tejon.  
Fife J., res 408 S. Wahsatch.  
Fredericks M., res 207 Cimarron.  
Fredler John H., res 418 E. Willamette.  
Fuller John H., res E. Kiowa.  
Gale Robt, res 1216 N. Weber.  
Gerard James, res 517 S. Tejon.  
Giddings E. B., res 522 S. Nevada.  
Hall L. A., res 719 S. Cascade.  
Hammond Lothrop B., res 418 E. Willamette.  
Harrison A. H., res 429 E. Cucharas.  
Heming John A., res 114 E. Costilla.  
Henderson Grant, res 15 W. Cucharas.

**GEO. CANT & CO., FINE PAINTERS AND PAPER HANGERS.**

Colorado Springs, Colo.

Graining, Painting  
and Calcimining  
Promptly done.



# THE GAZETTE

Is the OFFICIAL paper of the City of Colorado Springs, of the  
County of El Paso, and of the Sixth District  
Cattle Growers' Association.

## —THE DAILY—

Is published every morning except Monday, and is the only  
paper in the county receiving the Associated  
Press Dispatches.

## —THE WEEKLY—

Abounds in matter interesting and useful to all classes, and con-  
tains the latest telegraphic news up to the hour  
of going to press.

### SUBSCRIPTION RATES:

THE DAILY, - \$1.00 per month; \$2.50 per quarter, in advance.  
THE WEEKLY, \$1.00 for 6 months; \$2.00 per year, in advance.

## —THE JOB DEPARTMENT—

Is the largest and best equipped in the State. The facilities for turning out Pamph-  
lets, Books, Blanks, Cards, Letter Heads, Note Heads, Bill Heads, and ALL  
classes of Printing, are unexcelled, while in its Ruling and Binding  
Department orders for Blank Books, Ruled Goods, Numbering,  
and Binding of EVERY KIND, can be better and more  
promptly filled than in any establishment west  
• of the Missouri River.

ESTIMATES FURNISHED ON ALL CLASSES OF WORK.

31 SOUTH TEJON ST.

THE GAZETTE PUBLISHING CO.

## F. E. DOW, MEN'S AND BOYS' CLOTHING,

Cor. Tejon and Pike's Peak Ave.

CAR

129

CAR

Harvey J., bds 130 E. Pike's Peak.  
Hock Benj., res 613 S. Cascade.  
Houle James, res 6 W. Cimarron.  
House A., res 113 E. Vermijo.  
Jones John R., res 114 S. Wahsatch.  
Kern J. W., res 21 S. Wahsatch.  
Kern A. C., res 122 S. Corona.  
Lamb Benj. F., res 811 N. Tejon.  
Moffitt Wm., bds 130 E. Pike's Peak.  
Morris P., bds Spaulding House.  
McKenzie Duncan, 22 S. Wahsatch.  
McTavish Neil, res 232 S. Nevada.  
Murphy John, res 605 E. Kiowa.  
North Herbert, res 905 N. Wahsatch.  
Nott M. A., res 312 E. Vermijo.  
Patterson John W., res 230 N. Wahsatch.  
Potter B. E., res 9 Cucharas.  
Quackenboss G., res 321 S. Weber.  
Ray Chas., 114 Wahsatch.  
Rourage A. L., bds 130 E. Pike's Peak.  
Ronk D. T., res 417 S. Weber.  
Rouse Dean, res rear 318 E. Platte.  
Schideler M. S., res 427 E. Cucharas.  
Scott H. M., bds Spaulding House.  
Scott Alexander, bds 130 E. Pike's Peak.  
Scheffer O. H. P., 105 E. Vermijo.  
Sleeman Geo., bds 130 E. Pike's Peak.  
Smith Geo. L., res 318 N. Nevada.  
Sperry F. A., 115 S. Cascade.  
Stearns Alonzo M., res 621 S. Cascade.  
Strong James, res 101 S. Wahsatch.  
Thomas —, res 114 S. Wahsatch.  
Tibbetts Richard, res 412 S. Tejon.  
Watkins Fred, res 512 S. Weber.  
Weigand Wm., res 317 S. Weber.  
Wellington Q. J., res 649 N. Wahsatch.  
West Nathan H., res 1424 N. Tejon.  
Wharton James, res 732 S. Tejon.  
Windem Jerry, res 413 S. Nevada.  
Wright D. M., res 232 N. Weber.  
Wright C. J., res 329 S. Tejon.

## ROSE BROS., LIVERY AND BOARDING STABLE,

TELEPHONE 99.

113 and 115 North Tejon St. Colo. Springs.

# DENVER, TEXAS AND GULF RAILROAD.

BROAD GAUGE.

The Only Road Making Connection in Union Depot, Denver,  
**WITH ALL EASTERN TRAINS.**

ELEGANT PULLMAN CARS ARE RUN ON ALL TRAINS.

NO EXTRA CHARGE FOR SPEED, SAFETY AND COMFORT.

*B. W. GROVER, Sup't.*

CHAUNCEY CURTISS,

City Passenger and Ticket Ag't, 26 Pike's Peak Ave.

COLORADO SPRINGS, COLO.

A. H. FOSKETT.

A. M. LOVELAND.

FOSKETT & LOVELAND,

GROCCERS

BUTTER, EGGS & PRODUCE,

Cor. Tejon and Huerfano Sts.,

COLORADO SPRINGS, - - - COLO.

J. H. GARDNER,

CARRIAGE AND SIGN PAINTER,

128 East Pike's Peak Avenue,

COLORADO SPRINGS, - - - COLORADO.

MONEY LOANED

On Good Real Estate Security.

**F. G. ROWE.**

CAR

131

CIG

CARRIAGE AND WAGON MANUFACTURERS.

Bartlett E. C., 14 E. Huerfano.  
Dilts & Bruce, 19 W. Huerfano.

Pennington W. G., res 613 S. Nevada.  
Schneider John, 8 and 10 E. Huerfano.

CARRIAGE PAINTERS.

Gardner James H., 128 E. Pike's Peak.  
Marvin Frank, 20 E. Huerfano.

CHINA, GLASS AND QUEENSWARE.

Fairley Bros., 103 S. Tejon.  
Hemenway A., 109 S. Tejon.  
Tilton W. F., 108 E. Pike's Peak.

CIGARS AND TOBACCO.

Alamo The, S. Tejon.  
Antlers The, Cascade.  
Baxter W. J., 1 door s of Post Office.  
Bell Duncan, 25 S. Tejon.  
Church & Kellogg, 26 S. Tejon.  
Eagle Cigar Store, Thos. Tribe, mgr, 27 N. Tejon.  
Foskett & Loveland, 32 S. Tejon.  
Helm & Co., 101 S. Tejon.  
Hemenway A., 109 S. Tejon.  
Hillhouse Robt. H., 31 N. Tejon.  
Hughes Thos., 1 S. Tejon.  
Lowther Bros., 6 N. Tejon.  
McCoy & Co., 5 S. Tejon.  
McCoy & Ralston, 115 S. Tejon.  
McKeehan W. F., 117 E. Pike's Peak.  
Mulholland & Clark, 109 1/2 S. Tejon.  
Nichols & Long, 24 S. Tejon.  
Patterson S. B., 20 W. Moreno.  
Robinson F. E., ne cor Tejon and Pike's Peak.  
Sandidge T. R., 30 N. Tejon.  
Spaulding House, sw cor Tejon and Cucharas.  
Stevens & Co. Geo. S., 14 S. Tejon.

GEO. CANT & CO., FINE PAINTERS AND  
PAPER HANGERS.

Colorado Springs, Colo.

Graining, Painting, and  
Paper Hanging  
Promptly Done.

---

**JOHN LENNOX**  
HAS THE  
**Only Exclusive Furniture Store**  
IN COLORADO SPRINGS.

---

**New Goods! Good Goods! Latest Styles!**

Plain and Fancy Furniture Manufactured and Repaired by First  
Class Workmen, at Reasonable Rates.

YOU ARE INVITED TO THE  
**Carpenter Block, North Tejon Street,**  
to inspect goods and get prices. Come.

**JOHN LENNOX.**

---

**WM. LENNOX,**

—AGENT FOR—

**Canon City, Cameron, Blacksmiths' and Anthracite Coal.**

Dealer in Pinon Wood, Lime and Stone. Also Proprietor of Colorado  
Springs Transfer Line. Office at the Coal Yard, near the  
D. & R. G. Freight Depot.

COLORADO SPRINGS, - - - - COLO.

---

**MRS. A. B. LENGEL,**

**MILLINER AND DRESSMAKER,**

OPPOSITE POSTOFFICE,

COLORADO SPRINGS, COLO.

---

---

**F. G. ROWE, \* REAL ESTATE.**

CIV

133

CON

---

Stockbridge A., 18 E. Huerfano.  
Taylor R. R., 8 S. Tejon.  
Trueblood Bros., 25 N. Tejon.

**CIVIL ENGINEERS.**

Ellis W. F. Jr., Union blk.  
**Pease L. A.**, Strettell blk.  
Reid H. I., Court House.  
Seamans M., Strettell blk.

**CIRCULATING LIBRARIES.**

Consolidated Stationery Co., 11 S. Tejon.  
Garstin Mrs. M. A., 115 E. Kiowa.

**CLOTHING AND GENTS' FURNISHING GOODS.**

Bacharach Sol., 28 1/2 S. Tejon.  
**Daniels & Whaite**, Opera House blk.  
**Dow F. E.**, 2 and 4 S. Tejon.  
Hooker John J., 23 Huerfano.  
**Perkins & Holbrook**, 20 S. Tejon.  
**Wishon W. W.**, 107 E. Pike's Peak

**COAL DEALERS.**

Bacon & Carr, 28 E. Pike's Peak.  
Duffield Bros., 125 E. Pike's Peak.  
**Lennox Wm.**, near D. & R. G. Freight Depot.  
McFerran Coal, sw cor Pike's Peak and Nevada.

**COMMISSION MERCHANTS.**

**McKeehan W. F.**, 117 E. Pike's Peak.  
Odle & Co. G., 21 E. Huerfano.  
**Sandidge T. R.**, 30 N. Tejon.

**CONFECTIONERY AND FRUITS.**

Bennett Bros., 15 N. Tejon.  
**Bush Wm.**, 16 N. Tejon.  
Foskett & Loveland, 32 S. Tejon.  
**Helm & Co.**, 101 S. Tejon.  
Lowther Bros., 6 N. Tejon.

---

**GIDDINGS BROS., GLOVES, HOSIERY,**  
AND NOTIONS. Colorado Springs.

**F. E. DOW,** Hats, Caps, and Furnishing Goods,  
COR. TEJON ST. AND PIKE'S PEAK AVE.

CON

134

DRE

McCoy & Co., 5 S. Tejon.  
McCoy & Ralston, 115 S. Tejon.  
Mulholland & Clark, 109½ S. Tejon.  
Stevens & Co. Geo. S., 14 S. Tejon.

**CONTRACTORS AND BUILDERS.**

**Anderson & Young,** 14 S. Nevada.  
Balcomb H. S., res 514 S. Nevada.  
Brusoe E., 120½ E. Pike's Peak.  
Courter John, brick contractor, 7 S. Corona.  
Dozier Joseph, res 203 N. Wahsatch.  
Johnson Eli, 705 N. Tejon.  
Roby W. R., res 219 E. Kiowa.  
Schamp S. A., stone contractor, res 6 W. Moreno.  
Sessions S. E., 116 E. Pike's Peak.  
**Sperry F. A.,** 115 S. Cascade.  
Walsh D. W., 120 E. Pike's Peak.  
Welch D. L., 530 S. Nevada.  
Whipple Lewis, res 21 N. Nevada.  
Wicks Samuel T., res 525 E. Pike's Peak.

**DENTISTS.**

Bartlett W. L., 117 S. Tejon.  
**Edwards & Gramis,** 21 N. Tejon.  
**Fowler Wm.,** Prewitt blk, 18½ S. Tejon.  
**Sinton W. K.,** 7 S. Tejon.

**DRESSMAKERS.**

Bacheldor Miss C. A., 106 E. Pike's Peak.  
Johnson Miss E. M., res 705 N. Tejon.  
Jones Miss Nellie, 114 S. Wahsatch.  
**Lengel Mrs. A. B.,** opp Post Office.  
McTavish Miss H., 131 S. Tejon.  
Vance Miss S. A., res 104 E. Pike's Peak.  
Varley Mrs. R. E., 27½ S. Tejon.  
Walker Mrs. Sadie, 331 E. Huerfano.  
Wilcox Miss —, 327 S. Tejon.

**ROSE BROS., LIVERY AND BOARDING STABLE,**

Telephone 99.

TOURIST TRADE ESPECIALLY SOLICITED. COLO. SPRINGS  
113 and 115 North Tejon Street.

**F. G. ROWE, Real Estate.** All wishing to Buy or Sell  
cordially invited to call.

DRU

135

FLO

**DRUGS AND MEDICINES.**

Bell Duncan, 23 S. Tejon.  
Church & Kellogg, 26 S. Tejon.  
**Robinson F. E.,** ne cor Tejon and Pike's Peak.  
Stockbridge A., 18 E. Huerfano.  
Taylor R. R., 8 S. Tejon.

**DRY GOODS.**

Erickson P., 16 S. Tejon.  
**Ferris Edward,** 102 E. Pike's Peak.  
**Giddings Bros.,** 19 S. Tejon.  
Johnson N. O., 21 S. Tejon.  
McTavish Mrs. H., 131 S. Tejon.

**EXPRESSMEN.**

Abernathy J., res 230 E. Vermijo.  
Bayne Judson, res 629 N. Wahsatch.  
Burton Henry, res 120 E. Cucharas.  
Easterly J. B., res 314 E. Cucharas.  
English Geo., res 5 Moreno.  
Finn Thomas, res 407 S. Wahsatch.  
Foss Joseph, res 702 S. Weber.  
Hart A. E., res 326 E. Kiowa.  
Herbst Alfred, res 701 S. Nevada.  
Herbst W. H., res 514 S. Wahsatch.  
Leonard Clifford W., res 106 E. Costilla.  
Willard James R., res 806 N. Wahsatch.  
Pierce Z. B., res 302 S. Weber.  
Thomas Pembroke S., res 622 N. Corona.

**EXPRESS COMPANIES.**

**D. & R. G. Express Co.,** J. F. Pearce, agt, nw cor Tejon and  
Kiowa.  
**Pacific Express Co.,** J. F. Pearce, agt, nw cor Tejon and Kiowa.

**FLORISTS AND NURSERIES.**

**Clark Wm.,** res 318 E. Platte.  
Eller James, res 222 N. Wahsatch.  
Kimball E. C., res 217 E. Cache la Poudre.

**L. A. PEASE, Architect,** 105½ Pike's Peak Ave.,  
COLO. SPRINGS.

LOOMIS & FOSTER,

Real Estate, Loans and Insurance,

OVER POSTOFFICE,

South Tejon Street, Colorado Springs, Colo.

—A. HEMENWAY,—

DEALER IN

STAPLE  FANCY GROCERIES,

CROCKERY, GLASSWARE, ETC.

Teas, Coffees, Spices, Meats, Lard, Flour, Fruits and Confectionery,

109 SOUTH TEJON STREET,

COLORADO SPRINGS, . COLO.

—THOMAS HUGHES,—

WHOLESALE AND RETAIL DEALER IN

— FANCY - GROCERIES, - FLOUR - AND - PROVISIONS. —

IMPORTED TABLE LUXURIES A SPECIALTY.

Fine Teas and Coffees. Cigars and Tobacco.

CORNER TEJON AND PIKE'S PEAK,

COLORADO SPRINGS, COLO.

—• HERMANN'S •—

HOTEL AND RESTAURANT,

Opposite Postoffice and near the Soda Springs,

IN MANITOU SPRINGS.

Board and Room, - - - - \$1.50 per day.  
Board and Room, - - - - \$7.00 to \$10.00 per week.

F. G. ROWE, ———— NOTARY PUBLIC.

FRE

137

GRO

**FREIGHT TRANSFERS.**

Bacon & Carr, 28 E Pike's Peak.

Lennox Wm., near D. & R. G. Freight Depot.

**FURNISHED ROOMS.**

Adams Mrs. M. T., 215 N. Casade.

Kenney Mrs. L. E., 130 E. Pike's Peak.

McDonald Miss Bella, Pascoe Hotel, 14 N. Tejon.

Older Mrs. M. A., Wood Side Cottages, ne cor Pike's Peak and  
Weber.

Reynolds C. J., 118 N. Tejon.

Schuyler Mrs. N. F., 510 N. Tejon.

Stark Mrs. Wm., 128 N. Weber.

Weidman M., 132 N. Nevada.

Yeaton Miss H. M., 211 N. Cascade.

**FURNITURE.**

Bridenstine J., 129 S. Tejon.

Fairley Bros., 103 S. Tejon.

Lennox John, Carpenter blk, 102 and 104 N. Tejon.

Marlow Wm., 28 N. Tejon.

Neal Wm., 28 E. Huerfano.

Nichols S. L., 26 N. Tejon.

Robertson James, 26 E. Huerfano.

Stephan & Clough, 25 and 27 E. Huerfano.

**GROCERS.**

Craigie & Co., A. D., 24 N. Tejon.

Foskett & Loveland, 32 S. Tejon.

Helm & Co., 101 S. Tejon.

Hemenway A., 109 S. Tejon.

Hillhouse Robt. H., 31 N. Tejon.

Hughes Thomas, 1 and 3 S. Tejon.

McCoy & Ralston, 115 S. Tejon.

McKeehan W. F., 117 E. Pike's Peak.

Nichols & Long, 24 S. Tejon.

Trueblood Bros., 25 N. Tejon.

Sandidge T. R., 26 N. Tejon.

Webb Joseph, 634 N. Corona.

Wood Samuel N., 801 E. Dale.

**GIDDINGS BROS.,** THE LEADING DRY GOODS HOUSE  
OF COLORADO SPRINGS, COLO.

**F. E. DOW, MEN'S AND BOYS' CLOTHING,**  
Cor. Tejon and Pike's Peak Ave.

HAR

138

INS

**HARDWARE, STOVES AND TINWARE.**

**Barnes & Son, G. S.,** 17 S. Tejon.  
**Durkee C. E.,** 18 S. Tejon.  
**Stark W. C.,** opp Post Office.

**HARNESS AND SADDLERY.**

Helmer Edward, 105 1/2 S. Tejon.  
**O'Brien H. T.,** 18 and 20 E. Pike's Peak.

**HAY AND GRAIN.**

**Seldomridge J. F. & Son,** 110 S. Tejon.  
**Roby & Co. W. H.,** 23 N. Tejon.

**HIDES AND SKINS.**

Halthusen H., 5 and 7 W. Huerfano.

**HOTELS.**

**Alamo The,** Frank A. Clark, prop'r, nw cor Tejon and Cucharas.  
**Antlers The,** Linsley & Kittredge, prop'rs, Cascade.  
Crawford House, P. Saucier, prop'r, se cor Cascade and Kiowa.  
Empire House, 108 S. Cascade.  
El Paso House, R. W. Mason, prop'r, 9 and 11 W. Huerfano.  
Pascoe Hotel, Langier & Thiebaud, prop'rs, 14 N. Tejon.  
Semple House, Robt. Semple, prop'r, 305 S. Cascade.  
**Spaulding House,** J. A. Himebaugh, prop'r, sw cor Tejon and Cucharas.

**HOUSE MOVER.**

Murphy John, res 416 E. Huerfano.

**ICE DEALERS.**

Union Ice Co., Banning & Jenkins, prop'rs, opp D. T. & G. Depot.

**INSURANCE AGENTS.**

DeCoursey & Potter, 13 1/2 S. Tejon.  
**Lawton A. L.,** 30 E. Pike's Peak.  
**Loomis & Foster,** over Post Office.  
**Mills C. H.,** 10 N. Tejon.

**ROSE BROS., LIVERY AND BOARDING STABLE.**

Telephone 99.

Finest Horses and Carriages at Moderate Prices. Colo. Springs.  
113 and 115 North Tejon Street.

**Houses for Rent. — F. G. ROWE.**

JEW

139

LIV

**Rowe F. G.,** 17 N. Tejon.  
Remic Otis, res 105 S. Weber.  
**Wells, Coates & Co.,** 9 N. Tejon.  
**Wills Henry LeB.,** 19 N. Tejon.

**JEWELERS AND WATCHMAKERS.**

Allen Alfred, 27 S. Tejon.  
**Ashby D.,** 25 1/2 S. Tejon.  
**Bradley W. R.,** 8 N. Tejon.  
Davis L. C., 15 S. Tejon.  
Robertson R. B., 22 1/2 S. Tejon.

**JUSTICES OF THE PEACE.**

**Corman A. H.,** Anderson blk, room 3.  
Shideler Thos., over Post Office.

**LAPIDARY.**

Schaal Geo., 125 S. Tejon.

**LAUNDRIES.**

Ching Wing, 14 Pike's Peak.  
Quong Wah, 12 S. Nevada.  
Sam Sing, 118 S. Tejon.  
Steam Laundry, A. H. Metz, prop'r, 117 E. Cucharas.  
Tung Wah, 28 1/2 N. Tejon.  
Wah Hang, near Crawford House.  
Wah Lee, 13 Huerfano.  
Yee Qua.

**LIGHTNING RODS.**

Palmer O., res 601 E. Kiowa.

**LIVERY STABLES.**

Barboar W. H., 123 E. Pike's Peak.  
Gaines Wm., rear 315 E. Pike's Peak.  
Johnson Perry, rear 117 E. Huerfano.  
**Hundley J. E.,** 23 and 25 E. Pike's Peak.  
**Hutchinson, Williams & Co.,** Cascade, opp The Antlers.  
Koehler's Livery, 118 E. Cucharas.

**L. A. PEASE, ARCHITECT, 1051-2 Pike's Peak Ave.,**  
COLO. SPRINGS.

---

P. A. McCURDY,

DEALER IN

# Boots and Shoes

105 SOUTH TEJON STREET,

P. O. Block.

S. B. GAMBLE, Manager.

Fine Goods.

Perfect Fit.

Latest Styles.

IF YOU WANT TO BE

Neatfully and Tastefully Dressed

CALL ON

## PERKINS & HOLBROOK

THE LOWEST CASH PRICE CLOTHIERS IN THE CITY.

No. 20 SOUTH TEJON ST.,

Colorado Springs, - - Colorado.

---

**REAL ESTATE** IN CHOICE LOCATIONS  
A SPECIALTY. **F. G. ROWE.**

LIV

I41

MEA

**Opera House Livery**, Rose Bros., prop'rs, 113 and 115 N. Tejon.  
**Simmons & Co.**, 17 E. Cucharas.  
Stevens H. H., 114 S. Tejon.

### LUMBER AND BUILDING MATERIAL.

Crissey & Thomas, 115 E. Bijou.  
**Newton Lumber Co.**, cor Cascade and Huerfano.  
**Reynolds & McConnell**, 14 W. Cucharas, near D. T. & G. Depot.

### MACHINE AND REPAIR SHOPS.

**Leighton & Hardwick**, 21 E. Huerfano.  
**Lloyd W. H.**, 120 E. Pike's Peak.

### MARBLE WORKS.

Clement & Russell, 21 E. Pike's Peak.

### MASONS.

Burson David F., res 551 E. Pike's Peak.  
Clement & Russell, 21 E. Pike's Peak.  
Courter John, 7 S. Corona.  
Finegan Frank, 225 S. Cascade.  
Johnson Edward T., res 29 Chestnut.  
Kinsey Geo. W., res 528 E. Boulder.  
Litchfield C. T., res 16 S. Nevada.  
Long John H., res 423 E. Cucharas.  
McCormac E. C., 122 E. Huerfano.  
Stockdale Michael, res 437 E. Bijou.  
Straub Leo, res 16 S. Nevada.  
Welch David L., res 530 S. Nevada.  
Wheeler F. P., res 211 N. Wahsatch.

### MEAT MARKETS.

Aiken & Young, 32 N. Tejon.  
**Berrey Reuben**, 110 E. Pike's Peak.  
**Berrey Reuben**, 111 and 113 S. Tejon.  
Brigham & Herman, 6 S. Tejon.  
Callaway Chauncey, 12 S. Tejon.  
Hughes H. C., 106 S. Tejon.

---

**GIDDINGS BROS.,** CARPETS, RUGS AND OIL CLOTHS,  
COLORADO SPRINGS, COLO.

**F. E. DOW, MEN'S AND BOYS' CLOTHING,**  
Cor. Tejon and Pike's Peak Ave.

MER

142

NEW

**MERCHANT TAILORS.**

O'Haire J. D., 9 N. Tejon.  
Varley Wm., Union blk.

**MINING ENGINEERS.**

Copley Edward, res 415 S. Tejon.  
Culver N. S., res 317 N. Cascade.  
Kerr J. H., res 16 E. Platte.  
Macklin Geo. W., res 327 N. Cascade.

**MILLINERY AND FANCY GOODS.**

Bacheldor Miss C. A., 106 E. Pike's Peak.  
Erickson P., 16 S. Tejon.  
**Lengel Mrs. A. B.**, opp Post Office.  
Varley Mrs. Wm., 27½ S. Tejon.

**MUSICAL INSTRUMENTS.**

**Aiken C. E.**, 8 N. Tejon.  
Duncan James, 30½ N. Tejon.

**MUSIC TEACHERS.**

Irving A. B., 8 N. Tejon.  
Pearson Albert C., res 122 E. San Rafael.  
Seifert Emil, bds 20 E. Bijou.

**MUSEUMS.**

**Aiken C. E.**, 105 E. Pike's Peak.

**NEWS DEALERS.**

Baxter W. J., 1 door s of Post Office.  
Consolidated Stationery Co., 11 S. Tejon.

**NEWSPAPERS AND JOB PRINTERS.**

*Deaf Mute Index*, weekly, Deaf Mute Institute.  
**Francis S. N.**, rooms 3 and 4 Anderson blk.  
*Pike's Peak Echo*, (College paper), semi-monthly, rooms 3 and 4,  
Anderson blk.

**ROSE BROS., LIVERY AND BOARDING STABLE,**

TELEPHONE 99.

113 and 115 North Tejon St. Colo. Springs.

**REAL ESTATE** IN GREATEST VARIETY. **F. G. ROWE.**

NOT

143

PAI

**The Advertiser**, weekly, 9 N. Tejon.  
**The Gazette**, daily and weekly, ne cor Tejon and Huerfano.  
**The Hour**, weekly, rooms 3 and 4, Anderson blk.  
**The Republic**, tri-weekly and weekly, 17 E. Huerfano.

**NOTARIES PUBLIC.**

Barlow J. H., El Paso County Bank.  
DeCoursey M. L., 13½ S. Tejon.  
Draper Arthur G., *Gazette* Office.  
Ensign Edgar T., Opera House blk.  
Fisher Thos. J., 117 E. Huerfano.  
Geselbracht Wm., Strettell blk.  
Griswold Frank S., Peoples Bank.  
Lawton A. L., 30 E. Pike's Peak.  
Lundstrom John E., 119 E. Huerfano.  
McCreery H. C., City Clerk's Office.  
McIntyre J. E., Anderson blk.  
McGovney A. A., Court House.  
Mills Chas. H., 10 N. Tejon.  
Rowe F. G., 17 N. Tejon.  
Severy Jas. B., Strettell blk.  
Sutton Asahel, First National Bank.  
Sprague Ira G., res 420 S. Nevada.  
Thedinga J. H., 30 E. Pike's Peak.  
Wagner H. A., El Paso County Bank.  
Welch A. S., Opera House blk.  
Wells F. B., 9 N. Tejon.  
Wills Henry LeB., 19 N. Tejon.

**NOTIONS AND VARIETY STORES.**

Downer E. H., 119 S. Tejon.  
Erickson P., 16 S. Tejon.  
Libby Warren 120 S. Tejon.

**PAINTERS.**

Anderson John E., res 103 N. Wahsatch.  
**Baker E. C.**, 122 E. Pike's Peak.  
Bancroft Wm., 122 E. Pike's Peak.  
**Brown Ainsworth**, Opera House blk.

**L. A. PEASE, ARCHITECT,** 105 1-2 Pike's Peak Ave.,  
COLO. SPRINGS.



---

WILLIAM MARLOW,  
Furniture, Mattresses, Springs.

UPHOLSTERING, CARPET WORK AND FURNITURE REPAIRING  
A SPECIALTY.

WINDOW SHADES AND AWNINGS. HAIR MATTRESSES TO ORDER.  
28 North Tejon St., Colorado Springs, Colo.

---

SPAULDING HOUSE.

JOHN A. HIMEBAUGH, Prop'r.

Cor. Tejon and Cucharas Sts.,

The Oldest, Largest, and Cheapest Hotel  
IN THE CITY. COLORADO SPRINGS, COLO.

---

J. F. SELDOMRIDGE & SON,

[SUCCESSORS TO H. S. HAYNES,]

WHOLESALE AND RETAIL DEALERS IN

Flour, Feed, Grain and Hay,

No. 110 South Tejon Street,

At the Old Stand opp. Post Office. COLORADO SPRINGS, COLO.

---

WM. SCOTT,  
PRACTICAL PLUMBER,

GAS AND STEAM FITTER,

124 South Tejon St., Colorado Springs, Colo.

---

F. G. ROWE, ———— NOTARY PUBLIC.

PAI

145

PHY

---

**Cant & Co. Geo.**, 103 E. Pike's Peak.  
Carter James E., res 417 E. Willamette.  
Church Frank T., bds 130 E. Pike's Peak.  
Fator Geo. S., res 720 Tejon.  
Foster L. A., 128 E. Pike's Peak.  
**Gardner James H.**, 128 E. Pike's Peak.  
Hall L., res 126 N. Tejon.  
Henderson Grant, res 15 Cucharas.  
Hix Dudley C., res 528 E. Boulder.  
Hodge J. M., res 107 Cimarron.  
Keys John, res 213 E. Cucharas.  
League M. E., bds Empire House.  
**Marvin Frank M.**, 20 E. Huerfano.  
Moore J. W., 526 S. Nevada.  
Rudy Bros., 20 E. Huerfano.  
Sargent V., 213 E. Cucharas.  
Semple Wm., 305 S. Cascade.  
Stuart W. W., bds Alamo Hotel.  
Taylor G. S., 730 S. Tejon.  
**Turner J. D.**, 16 E. Huerfano.  
Walker W. S., res 220 E. Huerfano.  
Wentworth J. E., bds Spaulding House.

PAINTS, OILS AND PAPER HANGING.

**Baker E. C.**, 122 E. Pike's Peak  
**Brown Ainsworth**, Opera House blk.  
**Cant & Co. Geo.**, 103 E. Pike's Peak.

PHOTOGRAPHERS.

**Clinton J. L.**, Prewitt blk, 18½ S. Tejon.  
**Gillingham Chas. L.**, 15 S. Tejon.  
**Headley & Morgan**, 29½ N. Tejon.  
**Mellen Geo. E.**, (Landscape), 12 E. Pike's Peak.

PHYSICIANS AND SURGEONS.

Adams B. F. D., res 414 N. Cascade.  
**Anderson B. P.**, 104 E. Pike's Peak.  
Benbow T. A., (Homœopathic), res 210 E. Huerfano.  
Brinley E. H., res 1105 N. Nevada.

---

**GIDDINGS BROS.** Carry the Largest and Cheapest Stock  
IN COLORADO SPRINGS.

**F. E. DOW,** Hats, Caps, and Furnishing Goods,  
COR. TEJON ST. AND PIKE'S PEAK AVE.

PLA

146

PLU

Brodie A. J., nw cor Nevada and Platte.  
Coombs L. D., (Homœopathic), 114 E. Kiowa.  
**Cooper H. T.,** (Homœopathic), 9 S. Tejon.  
Eskridge J. T., 5 N. Tejon.  
**Exline J. W.,** 7 S. Tejon.  
Gillett O. T., res 303 E. Pike's Peak.  
Hart James A., ne cor Cascade and Pike's Peak.  
Hazlehurst S. F., ne cor Cascade and Pike's Peak.  
**Horn T. G.,** 11 N. Tejon.  
Kimball E. C., res 215 E. Cache la Poudre.  
Lawrence G. W., (Homœopathic), 5 N. Tejon.  
Marlow W. D., 31 Huerfano.  
Reed Jacob, ne cor Cascade and Pike's Peak.  
Rowe Mrs. Clara A., (Homœopathic), 17 N. Tejon.  
Smith M. G., E. Yampa.  
**Solly S. Edwin,** 224 E. Pike's Peak.  
Strickler W. M., 9 N. Nevada. (County Physician.)  
**Tucker B. St. George,** 21 N. Tejon.  
Webster E. C., 107 S. Tejon.  
Wilcox J. R., 18½ E. Huerfano.

**PLANING MILL.**

**Reynolds & McConnell,** 114 W. Cucharas, near D. T. & G. Depot.

**PLASTERERS.**

Courter John, 7 S. Corona.  
Finegan Frank, res 225 S. Cascade.  
Goshen Wm. H., 114 E. Pike's Peak.  
Jenkins H. R., res 427 S. Tejon.  
Litchfield C. T., res 16 S. Nevada.  
McGough Alex., res El Paso.  
Murphy J. B., res 20 E. Costilla.  
Shaunahan Dennis, 223 S. Cascade.  
Wheeler F. P., res 211 N. Wahsatch.  
Welch D. L., 530 S. Nevada.

**PLUMBERS AND GAS FITTERS.**

Bumstead & Corum, 12 N. Tejon.  
Merrill W. H. D., 114 E. Pike's Peak.  
**Scott Wm.,** 124 S. Tejon.

**GEO. CANT & CO., FINE PAINTERS AND**  
PAPER HANGERS.

Graining, Painting, and  
Paper Hanging  
Promptly Done.

Colorado Springs, Colo.

**Houses for Rent. — F. G. ROWE.**

POU

147

SHO

**POULTRY DEALERS.**

Millard R. F., res E. Monument.  
Randolph R. H., res cor Sahwath and Las Animas.

**REAL ESTATE AND LOANS.**

**Corman A. H.,** Anderson blk.  
DeCoursey & Potter, 13½ S. Tejon.  
**Lawton A. L.,** 30 E. Pike's Peak.  
**Loomis & Foster,** over Post Office.  
**Mills C. H.,** 10 N. Tejon.  
**Rowe F. G.,** 17 N. Tejon.  
Shideler Thos., 1 door s of Post Office.  
**Wells, Coates & Co.,** 9 N. Tejon.  
**Wills Henry LeB.,** 19 N. Tejon.

**RESTAURANTS.**

**Delmonico Restaurant,** McMillan & Kirkpatrick, prop'rs, 28 S. Tejon.  
Hall Henry, 24 E. Huerfano.  
Pascoe Hotel and Restaurant 14 N. Tejon.

**SECOND-HAND GOODS.**

Bridenstine J., 129 S. Tejon.  
**Fairley Bros.,** 107 E. Huerfano.  
Neal Wm., 28 E. Huerfano.  
Robertson James, 26 E. Huerfano.  
Stephan & Clough, 25 & 27 E. Huerfano.

**SEWING MACHINES.**

**Aiken C. E.,** 8 N. Tejon.  
Downer E. H., 119 S. Tejon.  
Hogue J. M., res 107 W. Cimarron.  
**The Singer Mfg Co.,** W. L. Smith, agt, 125 S. Tejon.

**SHOEMAKERS.**

Buckingham R. H., with Fred. H. Gay, 28 S. Tejon.  
Conway Matt, 21 E. Pike's Peak.  
Dennhart D., 15 E. Huerfano.

**ROSE BROS., LIVERY AND BOARDING STABLE,**

Telephone 99.

TOURIST TRADE ESPECIALLY SOLICITED. COLO. SPRINGS  
113 and 115 North Tejon Street.

J. E. REYNOLDS.

J. G. McCONNELL.

## REYNOLDS & McCONNELL,

WHOLESALE AND RETAIL DEALERS IN

NATIVE AND EASTERN

# L U M B E R

Lath and Shingles,

DOORS, SASH, BLINDS, MOULDINGS,

FLOORING AND WAINSCOTTING.

PAINTS, OILS, GLASS,

Roofing Felt, and Building Paper of all kinds.

Mill Work a Specialty.

Planing Mill and Yards: 16 to 22 Cucharas Street,

COLORADO SPRINGS, COLO.

## F. G. ROWE. Loans Made and Negotiated.

SIG

149

STO.

Dennhart Theo., rear 119 S. Tejon.  
Grosskreutz Wm., 127 S. Tejon.  
Hall Frank, with Bacon & Griswold, 29 S. Tejon.  
Lowther E. J., with P. A. McCurdy, 105 S. Tejon.  
Perry Geo. B., 12 S. Tejon.  
Whaite Geo. N., 112 E. Pike's Peak.

### SIGN PAINTERS.

Baker E. C., 122 E. Pike's Peak.  
Bancroft Wm., 122 E. Pike's Peak.  
Brown Ainsworth, Opera House blk.  
Gardner James H., 127 E. Pike's Peak.  
Marvin Frank M., 20 E. Huerfano.  
Turner J. D., 16 E. Huerfano.

### STOCK GROWERS.

Allen C. H., res 1 W. Costilla.  
Anderson Arthur, res 121 Weber.  
Armentrout A., res 514 N. Nevada.  
Aux Geo. M., 423 N. Tejon.  
Besore J. L., res 17 E. Boulder.  
Boardman Wyr.n, res 112 N. Nevada.  
Buckman Geo. R., 10 N. Tejon.  
Burgess C. H., res 730 N. Nevada.  
Cone Alfred F., res 653 N. Corona.  
Curr John, res 426 N. Tejon.  
Curtis James P., res 602 E. Kiowa.  
Daniels O. L., bds 121 E. Vermijo.  
Eldredge Chas. A., 624 N. Tejon.  
France Matt., 232 E. Platte.  
Fursman Henry C., 17 S. Wahsatch.  
Hallett W. L., res 13 S. Nevada.  
Holden D. M., res 517 E. Pike's Peak.  
Hill F. B., res 518 N. Nevada.  
Jackson Daniel L., res 1230 N. Nevada.  
Johnson T. E., res 523 E. Huerfano.  
Leibig R. A., rms 118 N. Tejon.  
Longton O. M., res 431 S. Cascade.  
Mahar Samuel, res 21 Arlington.  
Martin F. L., res ne cor Tejon and Platte.

GIDDINGS BROS.—\*—Ladies' Underwear.

**F. E. DOW, MEN'S AND BOYS' CLOTHING,**  
Cor. Tejon and Pike's Peak Ave.

STO

150

SUR

Marston James L., res 606 N. Tejon.  
Neff Fleming, res 308 S. Tejon.  
Noble C. E., res 14 S. Weber.  
O'Brien Patrick, res 40 E. Pike's Peak  
Pebbles J. F., res 327 N. Nevada.  
Phillips James O., res 147 El Paso.  
Reed Wm. H., res 515 N. Nevada.  
Roe Joel, res Monument road, adj Fair Ground.  
Russell Ed. F., res 821 N. Wahsatch.  
Seldomridge J. F., nw cor Weber and Boulder.  
Shoap Wm. R., res 542 E. Boulder.  
Skinner & Ashly, 28 E. Pike's Peak.  
Stark E. B., res 123 N. Nevada.  
Stubbs C. E., res 524 N. Tejon.  
Sumner Joshua, res 523 N. Tejon.  
Thurlow Charles T., res 511 N. Weber.  
Waters Frank A., res 929 N. Nevada.  
Wilder W. F., res 527 N. Tejon.

**STONE CUTTERS.**

Campbell J. H., bds El Paso House.  
Clement & Russell, 21 E. Pike's Peak.  
Finegan Frank, res 225 S. Cascade.  
Johnson Edward T., res 29 Chestnut.  
Kinsey Geo. W., res 528 E. Boulder.  
McCormac E. C., 122 E. Huerfano.  
Schamp L. A., res 6 W. Moreno.  
Stockdale Michael, res 437 E. Bijou.  
Welch David L., res 530 S. Nevada.  
Wheeler F. P., res 211 N. Wahsatch.

**SURVEYORS.**

Ellis, Jr., W. F., Union blk.  
Irving M. E., res 404 S. Tejon.  
**Pease L. A.**, 105 E. Pike's Peak, Strettell blk.  
Reid H. I., (County Surveyor), Court House.  
Richards W. A., Court House.  
Roberts Chas., bds 121 E. Vermijo.

**ROSE BROS., LIVERY AND BOARDING STABLE.**

Telephone 99.

Finest Horses and Carriages at Moderate Prices. Colo. Springs.  
113 and 115 North Tejon Street.

**MONEY LOANED F. G. ROWE.**  
On Good Real Estate Security.

TAX

151

WOO

**TAXIDERMISTS.**

**Aiken C. E.**, 105 E. Pike's Peak.  
Hooke Wallace E., res E. Platte.  
Knight E. E., with C. E. Aiken.

**UNDERTAKERS.**

Hallett & Baker, 8 E. Pike's Peak.  
**Fairley Bros.**, 103 S. Tejon.

**UPHOLSTERERS.**

Bridenstine J., 129 S. Tejon.  
**Enquest F. J.**, 19 E. Huerfano.  
**Fairley Bros.**, 103 S. Tejon.  
**Marlow Wm.**, 28 N. Tejon.  
Nichols S. L., 26 N. Tejon.

**VETERINARY SURGEON.**

Hewitt John F., E. Bijou.

**WOOD DEALERS.**

Belcher A. J., & Son, 111 S. Nevada.  
Duffield Bros., 125 E. Pike's Peak.  
Russell A. P., res 217 S. Weber.

**L. A. PEASE, Architect,** 105½ Pike's Peak Ave.,  
COLO. SPRINGS.

---

JOHN SCHNEIDER,

New Stone Shop,



Nos. 8 and 10,  
W. Huerfano Street,  
COLORADO SPRINGS.

Blacksmith, Carriage Work,

And Horse Shoeing.

FIRST-CLASS WORKMEN EMPLOYED.

*G. B. SOUTHCOTTE in charge of Carriage and Wagon Department.  
Best of Material and Work Guaranteed.*

---

JOHN SIMMONS & Co.,  
Feed, Sale and Livery Stable.

Merchants', Stockmen's and Tradesmen's Market Day every  
last Thursday of each month.

Spaulding House Barn. COLORADO SPRINGS, COLO.  
Telephone No. 69.

---

HENRY LEB. WILLS,  
Real Estate, Mortgages AND Insurance,

No. 19 North Tejon Street,

COLORADO SPRINGS, - COLO.

---

---

UNIVERSITY OF DENVER  
— AND —

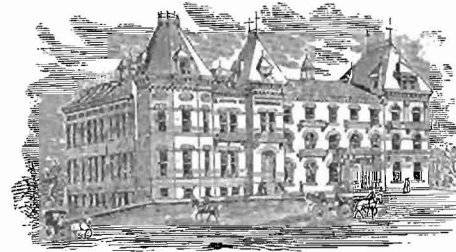

COLORADO SEMINARY.

DAVID H. MOORE, D. D. Chancellor.

A Day and Boarding School for Both Sexes.

LOCATED AT THE CORNER OF

Arapahoe and Fourteenth Streets.

Preparatory and College Courses Each Four Years.

— ALSO A —

MANUAL TRAINING SCHOOL,

A COMMERCIAL COURSE,

A SCHOOL OF FINE ARTS,

A SCHOOL OF MUSIC.

For Catalogues and information, address,

JOS. C. SHATTUCK, Ph. D. Dean.

---

DeCoursey is the Oldest Real Estate Agent.

M. L. DECOURSEY,  
Notary Public.

Real Estate,

Loans and

Insurance.

TITLES EXAMINED.

Lots, Stores and Cottages for Sale & for Rent

— IN —

COLORADO SPRINGS, MANITOU,  
COLORADO CITY, GLENWOOD SPRINGS,  
CRESTED BUTTE, PUEBLO.

No. 3 North Tejon Street,

COLORADO SPRINGS, - COLORADO.

Garden Tracts AND Ranches for Sale and Rent by DeCoursey.

F. E. DOW, Hats, Caps, and Furnishing Goods,  
COR. TEJON ST. AND PIKE'S PEAK AVE.

DIRECTORY  
OF  
MANITOU SPRINGS.

1886.

*Officials of the Town of Manitou.*

M. A. LEDDY, . . . . . MAYOR.  
H. H. GRAFTON, . . . . . CITY CLERK.  
JOHN L. RAND, . . . . . CITY TREASURER.  
S. H. CALDWELL, . . . . . POLICE MAGISTRATE.

ALDERMEN.

W. A. Bell, J. Hulbert, W. L. Cook, F. G. Blake, W. Gould.

POSTOFFICE.

J. W. GREEN, . . . . . POSTMASTER.  
Manitou avenue, opposite Avenue Hotel.

CHURCHES.

CONGREGATIONAL CHURCH.

Sabbath services at 11 a. m. and 7:30 p. m.; Sabbath school  
at 10 a. m. Rev. Charles Cook, pastor.

ROMAN CATHOLIC CHURCH.

Mass at 7 a. m. and 11 a. m. Located south side of Ute  
avenue.

ST. ANDREW'S EPISCOPAL CHURCH.

Sabbath services at 11 a. m. and 7:30 p. m.; Sabbath school  
at 10 a. m. Rev. Alfred W. Arundel, rector.

L. A. PEASE, ARCHITECT, 105 1-2 Pike's Peak Ave.,  
COLO. SPRINGS.



MANITOU SPRINGS, COLORADO.

## REAL ESTATE IN CHOICE LOCATIONS F. G. ROWE. A SPECIALTY.

### MANITOU SPRINGS.

AT THE foot of the ever-famous Pike's Peak, whose snow-clad summit rears its head above the clouds, nestles the beautiful town of Manitou Springs, already known throughout the world, and destined soon to become the most fashionable summer resort in America. Its altitude is 6,124 feet above the level of the sea, and it has about five hundred inhabitants, with churches, schools and pleasant residences, and five large, first-class hotels,—also numerous other small hotels and boarding houses. During the summer months it swarms with life, its hotels overflow, and private houses take in strangers; summer cottages and tents are perched like birds nests on the hillsides, among the rocks and in the cañons, and in every available place.

It is the wonderful mineral springs that have so largely added to the fame of this delightful resort. What was first chosen as a pleasant place for quiet homes, has become a sanitary retreat, whose remedial results have attracted the attention of scientists all over the world. Truly is it called the "Saratoga of the West," but it possesses worth of waters that no Saratoga east, north, or south, or Spa on the continent possesses, and the day is not far distant when the great medicinal merits of these mountain springs will become more generally understood, and the ailing and sick of all Christendom will be wending their way thitherward to secure from nature simple prescriptions more effective in bodily and mental ailments than that which the combined scientific knowledge of all the medical schools in the world can furnish.

This mineral water is now being bottled and is offered to the public abroad in carbonated form by the Manitou Mineral Water, Bath, and Park Company. It is said to retain its freshness and sparkle after being bottled longer than any other natural water in the world.

For those who admire the grand in nature, the mountains tower in the western heavens, marshaled and captained by Pike's

**GIDDINGS** | Gents' Furnishing Goods,  
BROS. | COLORADO SPRINGS, COLO.

## F. E. DOW, MEN'S AND BOYS' CLOTHING,

Cor. Tejon and Pike's Peak Ave.

158

MANITOU SPRINGS.

Peak; for those who are moved by vastness, the mysterious plains stretch boundless to the east; for those who love gentler aspects, the valley of the Fontaine qui Bouille, glowing with greenery and planked with flowers, affords perennial pleasure. Manitou Springs has also claims as a winter resort, which are becoming recognized; and it will soon be regarded, as it undoubtedly is, the best winter resort in the west, especially for invalids; being sheltered by the mountains from the cold northeast winds, which are the prevailing storm winds of the state, and is in every respect more comfortable and pleasant than cities and towns situated on the open plains. Having a gravel soil, there is no alkaline dust to irritate the throat and lungs. The stillness of the atmosphere and continuous warm sunshine throughout the day more than compensate for the few minutes' earlier sunset. With its bright warm sunshine, fresh air, pure water, good food, and superior tonic springs, Manitou Springs has claims which are paramount to those of any other resort in America.

Among the leading hotels of Manitou Springs is the Barker, which has all the modern appliances and is centrally located. It has recently been enlarged to double the capacity of former years, and elegantly furnished throughout with ample accommodations for 125 guests.

The Iron Springs hotel is an ideal summer resort, being situated amid the most picturesque scenery to be found in Colorado. It is truly modern in all its appointments, having Edison's incandescent lights in every room, and the entire house is uniformly heated by steam, furnished with new styles of walnut and cherry sets, and bedding being unexcelled.

The Mansions, Cliff, and Manitou are all commodious and handsome hotels, elegantly furnished, beautifully located, and will provide all the modern comforts and conveniences to those who may desire to visit this popular resort. There are also numerous smaller hotels, boarding houses, cottages, where tourists and invalids can find pleasant quarters at a more reasonable cost.

Society here is represented by many of its best people. The evenings are made merry with hops and social gatherings, and delightful walks among the myriad attractions this place affords.

There are three churches here,—the Congregational, Episcopal, and a Catholic,—all of which have new and comfortable edifices, substantial and growing congregations.

**ROSE BROS., LIVERY AND BOARDING STABLE,**

TELEPHONE 99.

113 and 115 North Tejon St.

Colo. Springs.

## F. G. ROWE, \* REAL ESTATE.

MANITOU SPRINGS.

159

The Manitou Springs *Journal* is a bright, newsy and neatly printed weekly paper, edited and published by Chas. P. Brown. The *Journal* also publishes a daily edition during "the season," in which W. H. Hinman shows intelligence and experience in wielding the editorial quill. It is a good paper, and the citizens show their appreciation of the *Journal* by giving it a liberal support.

The D. & R. G. have a branch road to this place, and trains run to and from here every few hours. It is also connected with other places by a complete telegraph and telephone system.

Once domiciled in Manitou the way to enjoy it to the utmost is in the saddle. The riding horses are excellent. Comfortable saddles for ladies and well trained horses are furnished by all the livery stables.

There are more points of interest near Manitou Springs than any other watering place in the world. Among the places which should be visited by all who come to this locality, are:

Cheyenne Mountain, over the new carriage road leading through beautiful mountain scenery to Beaver Creek and by the Seven Lakes to the summit of Pike's Peak.

Cheyenne Cañon to the Seven Falls.

Ute Pass and the Rainbow Falls.

Iron Springs in Engleman's Cañon.

Manitou Grand Caverns, Ute Pass.

Manitou Cañon and the grotto therein.

Summit of Pike's Peak, either by Bear Creek or Ruxton's Creek.

Williams' Cañon and Cave of the Winds.

Manitou Park in the mountains.

Garden of the Gods.

Glen Eyre.

Monument Park.

Blair Athol.

Crystal Park.

In addition to these there are many well-known localities, scores of cañons, caves, water-falls and charming nooks, which the sojourner for health or pleasure, can seek out for himself.

**L. A. PEASE, Architect,** 105½ Pike's Peak Ave.,  
COLO. SPRINGS.



**F. G. ROWE,** —○+○— **INSURANCE.**

**DIRECTORY**  
OF  
**MANITOU SPRINGS.**

**1886.**

**A**

**ADAMS GEN'L CHAS.**, capitalist, Manitou road.  
Albrecht A. C., saloon, Manitou ave, opp D. & R. G. R'y depot,  
res same.  
Allen Wm. P., carpenter and builder, res Cañon ave, opp Cliff  
House.  
**ARUNDEL REV. ALFRED W.**, pastor Episcopal Church, res  
Young house.  
Auld Daniel, carpenter, res Ruxton ave.  
Austin L. G., carpenter, res w side Ute ave.  
Aux H. M., (Aux, Smith & Co.,) res Manitou ave.  
Aux, Smith & Co., (H. M. Aux and J. C. Smith), prop'rs Mansion  
Livery Stable, Manitou ave.  
Avenue Hotel, Miller & Nolan, prop'rs, Manitou ave, opp Post  
Office.

**B**

Bailey A. W., (Bailey & Walker), res Mansions Hotel  
Bailey & Walker, (A. W. Bailey and G. M. Walker), prop'rs  
Mansions Hotel.  
Baldwin Mrs. Katie, res Sunnyside Cottage, Cañon ave.

FINE PAINTERS AND  
PAPER HANGERS.

**GEO. CANT & CO.**

Dealers in PAINTS, OILS,  
BRUSHES, Etc.  
Colorado Springs, - Colo.

**F. G. ROWE, Real Estate.** All wishing to Buy or Sell  
cordially invited to call.

BAN

161

CHR

Bancroft Miss A. G., teacher, res Ruxton ave, near Ohio House.  
**BARKER C. W.**, prop'r Barker Hotel, res same.  
**BARKER HOTEL**, C. W. Barker, prop'r, Manitou ave, opp  
Bath and Soda Springs.  
Bell Dr. W. A., res n side Manitou ave.  
Bemis Charles, driver Hutchinson, Williams & Co., res over  
Pike's Peak Stables.  
Berry John, res Sunnyside House.  
Berry Miss Belle, res Sunnyside Cottage.  
**BLAKE H. T.**, chief clk Iron Springs Hotel, res same.  
Blake F. G., (Blake & Simington), res Manitou ave, near Ute  
Pass.  
Blake & Simington, (F. G. Blake and John Simington), livery  
stable, Junction Cañon and Manitou aves.  
Blood —, hack driver Barker Hotel.  
Blood Miss Lila, side waiter Sunnyside Cottage, res same.  
Blood David, bds Norris House.  
Blood Mrs. M., res Ruxton ave.  
Blattner Mrs. L. J., res Sunyside House.  
Blymger Mrs. G. W., res Mountain View Cottage.  
Bonner Henry, res Sunnyside House.  
Bowers M. F., city marshal, res w side Ute ave.  
Bowers M. F.  
Boynton W. P., res cor Ute and Pawnee aves.  
Brobst J., shoemkr, cor Manitou and Pawnee aves.  
Brodrick Miss Maggie, waitress Barker House.  
Butler D. W., barber, Manitou ave near Cliff House.

**C**

Callahan G. W., bds Norris House.  
Caldwell S. H., water service, res Sunnyside Cottage.  
Caldwell S., police magistrate.  
Cave of the Winds, Chas. Rinehart, prop'r.  
Chapman Henry W., second porter Iron Springs Hotel, res An-  
nex.  
Chapman Mrs. W. H., waitress Barker Hotel.  
Chivington Mrs. Mary, res Ruxton ave.  
Christensen Christene, servant Norris House.

**GIDDINGS BROS.** A Complete Line of House Furnishing Goods.  
COLORADO SPRINGS, COLO.

**F. E. DOW,** Hats, Caps, and Furnishing Goods,  
COR. TEJON ST. AND PIKE'S PEAK AVE.

CHU

162

DAV

Church Frank, cook Norris House.  
City Bakery, J. M. Thornton, prop'r.  
Clark Walter, stableman Hutchinson, Williams & Co., res e side Ute ave.  
Clifford Charles, chief cook Iron Springs Hotel, res same.  
Cliff House, E. E. Nichols, prop'r, Cañon ave.  
Clinton P. F., res Mountain View Cottage.  
**CONGREGATIONAL CHURCH,** Rev. Chas. Cook, pastor.  
Cook Rev. Charles, pastor Congregational Church, res Pawnee ave.  
Cook W. L., lumber and building material, Manitou ave, res Ute ave.  
Corlett A. J., bds Norris House.  
Coulter Nina, housekeeper Iron Springs Hotel, res Annex.  
Coulter Susie, res Sunnyside House.  
Cree A., wks Hutchinson, Williams & Co., res Manitou ave.  
Creighton Edward P., saloon, n side Manitou ave.  
Cross Charles, hack driver "Old Reliable," res near Post Office.  
Crotty Maggie, chambermaid Iron Springs Hotel, res cottage Annex.  
Crull C. T., bds Norris House,  
Cundy W. B., bds Norris House.

**D**

Daley Charles, waiter Barker Hotel, res same.  
Dauchy Harry, bds Norris House.  
Davis A. E., (M. Davis & Son), painter, res Ruxton ave.  
**DAVIS ISAAC,** physician and county coroner, Manitou ave, res cor Pawnee and Manitou aves.  
Davis Isaac, drugs and medicines, Manitou ave.  
Davis Matthew, (M. Davis & Son), res Manitou ave.  
Davis & Son, M., (M. Davis and A. E. Davis), painters and paper hangers, Manitou ave.  
Davis Thomas, stableman, Williams & Sawin, res e side Ute ave.  
Davis William A., boots and shoes, Manitou ave, opp Mansions, res over shop.  
Davis William A., livery, Manitou ave, res cor Pawnee and Manitou aves.

**ROSE BROS., LIVERY AND BOARDING STABLE,**

Telephone 99.

TOURIST TRADE ESPECIALLY SOLICITED. COLO. SPRINGS  
113 and 115 North Tejon Street.

**F. G. ROWE,** ———— **NOTARY PUBLIC.**

DEN

163

GIL

Denver & Rio Grande Depot, C. A. Pollen, agt.  
Dickson Mrs. M. A., res Mountain View Cottage.  
Dillon M., res W. side Ute ave.  
Dodge J. B., res Johnson's Cottages, Ruxton ave.  
Dodge Mrs. L. J., res Johnson's Cottages, Ruxton ave.  
Douglass S. E., confectionery mfr, res Ute ave, head of Cañon ave.  
Dubois Mrs., furnished rooms, Ruxton ave, near Ruxton House.

**E**

Edwards Daniel, bds Norris House.  
Edgerton Owen, bds Norris House.  
Emeglet Miss Kate, chambermaid Iron Springs Hotel, res Annex.  
**EPISCOPAL CHURCH,** Rev. Alfred Arundel, pastor.

**F**

Fairbairn A. F., res Mountain View Cottage.  
Fargo Miss Jane, res over Post Office.  
Farrall Mrs. D. M., res Sunnyside Cottage, Cañon ave.  
Farrall John, bds Norris House.  
Farrall Wm. V., res Sunnyside Cottage, Cañon ave.  
Feeney Patrick, stone contractor and Manitou quarry.  
Flaunery James, bds Norris House.  
Fowler G. R., bds Cliff House.  
French Miss Dilla, waitress Norris House, res same.  
Franz H. C., head waiter Barker Hotel.  
Fuller Fred., physician, res Sunnyside Cottage.  
Fuller G. G., stone quarry, res Manitou ave.

**G**

Germania Hotel, Charles Leibold, prop'r, Manitou ave.  
Geselbracht W. H., Dr. Bell's private secretary, bds Manitou House.  
Gilbraith Mrs., prop'r Ohio House, res same.

**L. A. PEASE, ARCHITECT,** 105 1-2 Pike's Peak Ave.,  
COLO. SPRINGS.

# REAL ESTATE IN GREATEST VARIETY. F. G. ROWE.

GIL

164

HUT

Gillis Angus, (Gillis Bros.), res Ruxton ave.  
 Gillis A. J., (Gillis Bros.), res Ruxton ave.  
 Gillis Bros., (Angus and A. J. Gillis), contractors and builders,  
 Ruxton ave.  
 Goslin H. H., lab, res Ruxton ave.  
 Gould Wallace, engineer D. & R. G. R'y, Manitou Branch, res  
 Manitou ave.  
 Grace Greenwood Cottage.  
 Grafton H. H., res w side Ute ave.  
**GRANT CHAS. A.**, views, specimens, etc., Manitou ave, opp  
 Sulphur Springs, res Manitou House.  
 Green John, laundry, res cor Pawnee and Ute aves.  
 Green J. W., post master, res in Post Office bldg.  
 Griffith J. A., res Ruxton ave near Ohio House.

## H

Hayes I. W., head cook Barker Hotel, res same.  
 Hartwell Jesse M., Homœopathic physician, Manitou ave.  
 Hartwell F. W., Homœopathic physician, Manitou ave.  
 Heaton Allen, mail agt, res rear of Mrs. Manning's.  
 Hemenway, Adney, train expressman D. & R. G. R'y Branch, res  
 Manitou ave, near R. R. track.  
 Herman's Hotel and Restaurant, Manitou ave.  
 Hersey Albert, dish washer Barker Hotel.  
 Hickman Henry, asst. cook Barker Hotel, res same.  
 Hiestand J. G., Manitou Scientific Museum, Manitou ave, opp  
 Bath House.  
 Hine Thomas, landscape photographer, near Iron Springs.  
 Holub John A., meat market, Manitou ave, opp Bath House, res  
 same.  
 Hood Thomas A., prop'r Ruxton House, res same.  
 Hook W. E., photographer, Manitou ave, opp Sulphur Springs.  
 Hosick W. W., meat market, res same.  
 Howard Ed., bds Johnson Cottages.  
 Hubbard L. A., dairyman, Manitou ave.  
 Hulbert John, capitalist, res Cañon ave.  
 Hutchinson A., (Hutchinson, Williams & Co., res Colorado  
 Springs.

**GEO. CANT & CO.,** Dealers in PAINTS, OILS, BRUSHES, Etc.  
 Fine Painters and Paper Hangers. Colo. Springs.

# Houses for Rent.—F. G. ROWE.

HUT

165

LEI

Hutchinson Arthur, driver, res Ute ave, w side.  
 Hutchinson A. B., head clk, Barker Hotel, res same.  
 Hutchinson, Williams & Co., (A. Hutchinson and A. B. Williams),  
 livery, Manitou ave.  
 Hutchinson, Williams & Co., (A. Hutchinson and A. B. Williams),  
 blksmith shop, Manitou ave.

## I

**IRON SPRINGS HOTEL**, W. E. Smiley, mgr, opp Iron Springs,  
 Ruxton ave.

## J

James James, lab, res Ute ave, e side.  
 Johnson's Cottages, Mrs. H. M. Johnson, prop'r, Ruxton ave.  
 Johnson Mrs. H. M., prop'r Johnson's Cottages, Ruxton ave, res  
 same.  
 Johnson A. E., Sunnyside House.  
 Johnson J. W., res Johnson Cottages.

## K

Keep S. H., res Sunnyside Cottage.  
 Kelsey Mrs. P., res w side Ute avenue.  
 King C. F., head porter Barker Hotel, res same.  
 Kirby Mrs. Jennie, domestic, Barker Hotel.  
 Koeder Miss Annie, waitress Barker Hotel.

## L

Law C. R., ranchman, res w side Ute ave, head Cañon ave.  
 Law H. M., ranchman, res w side Ute ave, head of Cañon ave.  
 Leddy William, dish washer Iron Springs Hotel, res Annex.  
**LEDDY M. A.**, mayor, res Manitou ave, opp Mansions.  
 Leibold C. M., barber shop Germania Hotel, res same.

**GIDDINGS BROS.,** DRY GOODS AND CARPETS,  
 COLORADO SPRINGS.

**F. E. DOW, MEN'S AND BOYS' CLOTHING,**  
Cor. Tejon and Pike's Peak Ave.

LEI

166

MOR

Leibold C. M., prop'r Germania Hotel.  
Lewis L. W., res Sunnyside House.  
Locke Mrs. H. B., res Mountain View Cottage.  
Long John, meat market, Manitou ave, res Summit Park.  
Long William, engineer Iron Springs Hotel, res Annex.  
Lort Frank E., bds Cliff House.

**Mc**

McBride John, day porter Iron Springs Hotel, res Annex.  
McElwain Mrs. Ruth, res Sunnyside Cottage.  
McGill W. A., meat market, opp Post Office, res Ute ave.  
McIver Wm., prop'r Seven Lakes Hotel, res e side Ute ave.

**M**

Macdonald J. A., driver waggonette Iron Springs Hotel, res Annex.  
Malloy Michael, bds Norris House.  
Manitou Catholic Church, w side Ute ave.  
**MANITOU BATH HOUSE**, Manitou ave.  
Manitou Mineral Water Bath and Park Co., Manitou ave.  
**MANITOU GRAND CAVERNS**, Geo. W. Snider, prop'r.  
Manitou House, Bailey & Walker, prop'rs, e side Manitou ave.  
Manitou Laundry, L. F. Green, prop'r, under store M. A. Leddy.  
Manitou Home Hotel, W. V. Rector, prop'r.  
Manitou Scientific Museum, J. G. Hiestand, prop'r, Manitou ave, opp Baths.  
Manning Mrs M. J., res Manitou ave.  
Manock William, res Ruxton ave.  
Mansion Livery Stable, (Aux, Smith & Co., prop'rs) Manitou ave.  
Mansions The, Bailey & Walker, prop'rs, e side Manitou ave.  
Miller Henry F., (Miller & Nolan), res Avenue Hotel.  
Miller & Nolan, (Henry Miller and John Nolan), prop'rs Avenue Hotel.  
Moore W. E., night watch Barker House.  
Morris Mrs. A. C., res over Post Office.

**ROSE BROS., LIVERY AND BOARDING STABLE.**

Telephone 99.

Finest Horses and Carriages at Moderate Prices. Colo. Springs.  
113 and 115 North Tejon Street.

**F. G. ROWE. Loans Made and Negotiated.**

MOU

167

RIG

Mountain View Cottage, M. D. and L. B. Hanna, prop'r.  
Murphy Con, lab, res Ruxton ave.  
Murphy Miss Delia, cook Sunnyside Cottage, res same.  
Myers Miss Lucy, waiter Iron Springs Hotel, res Cottage Annex.

**N**

Newman Wm., bds Norris House.  
Nichols E. E. Jr., clk Cliff House, res same.  
Nichols E. E. Sr., prop'r Cliff House, res same.  
Nolan John, (Miller & Nolan), Avenue Hotel, res same.  
Norris Mrs. C., prop'r, Norris House, res same.  
Norris House, Mrs. C. Norris, prop'r, Junction, Manitou and Cañon aves.

**O**

Ohio House, Mrs. Gilbraith, prop'r, Ruxton ave.  
Otto E. R., blksmith, Hutchinson, Williams & Co., res Avenue Hotel.

**P**

Perry Wallace, porter Cliff House, res Manitou ave.  
Pollen C. A., station agt D. & R. G. R'y Depot, res Sunnyside Cottage.  
Post Office, J. W. Green, P. M., Manitou ave, opp Avenue Hotel.

**Q**

Quong Kee, laundry, Manitou ave.

**R**

Rand John L., boarding house, res Cañon ave.  
Rector W. V., prop'r Manitou Home Hotel.  
Regan Mary, domestic, J. L. Rand, res Cañon ave.  
Reinhardt Charles, atty at Denver.  
Rigby Theo., cook Barker Hotel.

**L. A. PEASE, Architect,** 105½ Pike's Peak Ave.,  
COLO. SPRINGS.

**MONEY LOANED**

On Good Real Estate Security.

**F. G. ROWE.**

RIN

168

THO

Rinehart Chas., prop'r Cave of the Winds, res Sunnyside Cottage.  
 Roach Miss Nora, waitress Barker Hotel.  
 Robbins P. W., lab, res Manitou ave, near R. R. track.  
 Robbins D. W., grocer, Manitou ave.  
 Rogers W. H., Sunnyside House, res High st.  
 Rowe A. A., druggist, Manitou ave.  
 Ruxton House, Thomas A. Hood, prop'r, Ruxton ave.

**S**

Sawin W. D., res w side Ute ave.  
 Sawyer Edwin A., principal of public schools, res Mountain View Cottage.  
 Scott Winfield, res Williams' Cañon ave.  
 Sroen Miss Jennie, chamber maid Barker Hotel, res same.  
 Seven Lakes Hotel, Wm. McIver, prop'r Ute ave.  
 Shaw Scott, dish washer Barker Hotel.  
 Shealer J. H., clk for M. A. Leddy.  
 Shrock Jos., lab, Pawnee ave, between Ute and Manitou aves.  
 Simington John, (Blake & Simington), res head of Ute ave.  
**SMILEY W. E.**, mgr Iron Springs Hotel, res same.  
 Smith & Co. L., grocers, Manitou ave.  
 Smith J. C., (Aux, Smith & Co.,) res Manitou ave.  
 Sneathen Miss Alice, waitress, Barker Hotel.  
**SNIDER GEO. W.**, prop'r Cave of the Winds.  
 Snider Perry, druggist, res Williams' Cañon ave.  
 Snitzer Mrs., res between Manitou Hotel and Mansions.  
 Snyder H. B., engineer Iron Springs Hotel, res Annex.  
 St. Andrew's Episcopal Church, Rev. Alfred Arundel, pastor.  
 Steinhaur Fred., druggist Denver, Colo., res w side Ute ave.  
 Stewart Adam, res Sunnyside House.  
 Struckwald Lewis, res Sunnyside Cottage.  
 Sunnyside Cottage, Mrs. D. M. Farrall, proprietress.  
 Sunnyside House, W. H. Rogers, prop'r.

**T**

Taylor Ed., bds Norris House.  
 Thompson Alex., plasterer, Manitou ave, opp Engine House, res same.

**GEO. GANT & CO., FINE PAINTERS AND**  
**PAPER HANGERS.**

Graining, Painting  
 and Calcimining  
 Promptly done.

Colorado Springs, Colo.

**REAL ESTATE** IN CHOICE LOCATIONS  
A SPECIALTY. **F. G. ROWE.**

THO

169

YOU

Thornton J. M., city bakery.  
 Tuycross Miss Georgie, chamber maid Barker Hotel.

**W**

Walker Geo. M., (Bailey & Walker), res the Mansions.  
 Walker William, fireman D. & R. G. R'y, Manitou branch, res near Wallace Gould's.  
 Walters Jack, bds Norris House.  
 Ward H. M., carpenter, res Ute ave, between Pawnee and Manitou aves.  
 Ward Chas., cook Barker Hotel.  
 Weatherald Frank, expressman, res rear M. F. Bowers.  
 Weidemaier P., butcher, John Holub, res Manitou opp Baths.  
 Weeden Miss J. L., res Johnson's Cottages, Ruxton ave.  
 Weniger Max., groceries and saloon, Manitou ave, res Ute ave.  
 Wilcox M. L., res Ute ave.  
 Wilcox Geo., res Sunnyside House.  
 Williams A. B., (Hutchinson, Williams & Co.,) res Manitou ave, over Post Office.  
 Wilson J. H., 'bus driver, Barker Hotel, res same.  
 Wilson Don, bds Norris House.  
 Wood E. L., physician and surgeon.  
 Woodend F. W., free museum, nearly opp the Mansions, Leddy's Brick blk, res Bailey Cottage.  
 Wright Fred., quarryman, res cor Ute and Pawnee aves.

**Y**

Young Harvey, capitalist  
 Younkin Bert., Woodend Museum, Manitou ave, res same.

**GIDDINGS BROS., GLOVES, HOSIERY,**  
**AND NOTIONS.** Colorado Springs.

DeCoursey is the Oldest Real Estate Agent.

M. L. DECOURSEY,  
Notary Public.

Real Estate,

Loans and

Insurance.

TITLES EXAMINED.

Lots, Stores and Cottages for Sale  for Rent

— IN —

COLORADO SPRINGS, MANITOU,  
COLORADO CITY, GLENWOOD SPRINGS  
CRESTED BUTTE, PUEBLO.

No. 3 North Tejon Street,

COLORADO SPRINGS, COLORADO.

Garden Tracts AND Ranches for Sale and Rent by DeCoursey.

F. G. ROWE, ———— O + + O ———— INSURANCE.

DIRECTORY  
OF  
COLORADO CITY

1886.

*Officials of the Town of Colorado City.*

*Board of Trustees*—C. Stockbridge, Frank McDowell, Wm. Love, John Keller, Adam Hill.

*Clerk and Treasurer*—J. D. Faulkner.

*Constable*—Alfred Nickles.

*Street Overseer*—J. C. Carson.

*Justices of the Peace*—J. D. Faulkner, O. F. Ingraham.

*City Jail*—Washington street, between West Second and West Third. Alfred Nickles, jailor.

*City Water Department*—Henry Templeton, supt.

L. A. PEASE, ARCHITECT, 105 1-2 Pike's Peak Ave.,  
COLO. SPRINGS.

## F. G. ROWE, ——— NOTARY PUBLIC.

### COLORADO CITY.

THE town of Colorado City is beautifully located midway between Colorado Springs and Manitou Springs, being two and one-half miles from either place. The town was regularly incorporated in the fall of 1858, during the Pike's Peak gold excitement, and was made the capital of the territory in 1861, by the first territorial legislature. Ex-Governor Gilpin was governor at the second session which met in June, 1862. Shortly after Governor Evans was appointed by the president, he adjourned the legislature to Golden, and afterwards to Denver, the latter of which, by virtue of its advantages and controlling influences, became the capital. The building in which the first territorial legislature met stood in the rear of where the bottling works are now located. El Paso was first recognized as a county by Gov. Gilpin. The court house, a large brick building erected in 1872, is still standing, and is used as a school house at present. In the contest for the location of the county seat, Colorado Springs gained the day in 1873. The water supply is good, the Fountain flowing directly through it, thus affording most excellent water power for manufacturing purposes. The Colorado Springs ditch flows immediately north of the town, and the large water main extends under Colorado avenue, the principal street in the town. The public school system, under the superintendency of Prof. J. P. Jackson, is fully kept up to the standard. The Methodist church is a neat little structure. The Stucco, Brick and Cement company, under the management of Judge G. H. Stewart, is the leading industry of the place, has a paid in capital of \$22,000, and ship about four car loads of plaster paris and cement per month. It supplies Colorado, New Mexico and Utah with those articles. The whole town is underlaid with a bed of fine fire clay which outcrops here and there. Croppings of coal have also been discovered. When the Midland railway is built, Colorado City is destined to become a busy point, by reason of the machine shops which are to be located here, and also a large smelter which is projected. Colorado City is comprised of a good class of people, moral and intelligent. There are a number of families who have lived here since the town started, and have always had faith in its future.

**GEO. CANT & CO., FINE PAINTERS AND**  
Colorado Springs, Colo. **PAPER HANGERS.**  
Graining, Painting and  
Paper Hanging,  
Promptly Done.

## REAL ESTATE IN CHOICE LOCATIONS F. G. ROWE. A SPECIALTY.

### DIRECTORY

OF

## COLORADO CITY

1886.

Ash John, farmer, res n of Colo. ave.

Bott Anthony, farmer.

Carson John C., street commissioner, res e side Colo. ave.

Christ George, gardener, res Colo. ave between E and W.

Coby Henry, saloon, res e side Colo. ave.

Colorado City School, J. P. Jackson, principal, Court House blk.

Colorado Stucco, Brick and Cement Co., G. H. Stewart, genl mgr.

Copeland William, res Colo. ave, between W. and W. First.

Court House blk, Colo. ave between East and West streets,

Dorland H. S., (Roberts & Dorland), res St. James Hotel.

Drake Martin, farmer, res Jefferson between East and East First.

Everhart Mrs. O., res cor Colo. ave and West street.

**FAULKNER J. D.**, groceries and general merchandise, cor W. Second and Colo. ave.

Faulkner J. D., postmaster, cor W. Second and Colo. ave.

**GIDDINGS** | **Gents' Furnishing Goods,**  
BROS. | COLORADO SPRINGS, COLO.

**F. E. DOW, MEN'S AND BOYS' CLOTHING,**  
Cor. Tejon and Pike's Peak Ave.

GIB

176

NIC

Gibble Mrs. M., res cor Jefferson and East.  
Green Alfred, saloon, cor Washington and West.

Hardwick J. O., mfr washing machines, Colo. ave, between First  
and W. Second, res cor Colo. ave and W. First.

Haus Harry, lab, res St. Charles Hotel.

Hickman Hugh, lab, res Washington between West and East  
street.

Hickman H. A., lab, res Washington between West and W.  
First.

Hill Adam M., carpenter, res W. side Colo. ave.

Holmes W. F., farmer.

Huston James, ranchman, res Lincoln and W. Fourth.

Ingraham O. F., justice of peace, res cor East and Washington,

Jackson J. P., principal Colo. City schools, res Lincoln between  
East and East First.

Johnsol Al., agt for Colo. City brewery, res cor Lincoln and  
East street.

Keller John, saloon and general store, Colo. ave, between W.  
First and W. Second, res same.

Lockhardt —, ranchman, Colo. City.

Love Edward, carpenter, res cor Washington and W. First.

Love William, foreman Colorado Stucco Brick and Cement  
Works, res cor W. and Colo. ave.

McDowell Frank, res Colo. ave.

Mahoney Michael, contractor, res cor West and Colo. ave.

Mandlin Sherman, lab, res St. James Hotel.

Morris Henry D. L., carpenter, res Lincoln street.

Nebraska Nurseries, W. L. Swift, agt, Lincoln between East and  
West.

Nickles Alfred, constable, res cor W. First and Grant.

**ROSE BROS., LIVERY AND BOARDING STABLE,**

TELEPHONE 99.

113 and 115 North Tejon St. Colo. Springs.

**MONEY LOANED**

On Good Real Estate Security.

**F. G. ROWE.**

PIF

177

WOO

Piffer Mrs. Mary, res cor Washington and W. Second.  
Post Office, cor Colo. ave and W. Second, J. D. Faulkner, P. M.

Quimby Rodney, res cor East and Lincoln.

Roberts Charles, saloon, e side Colo. ave.

Roberts James, (Roberts & Dorlan), res St. James Hotel.

Roberts & Dorlan, (J. Roberts and H. S. Dorlan), prop'rs St.  
James Hotel.

Rohman John P., saloon, cor Colo. ave and Colfax street.

Semple Isabel Mrs., res Washington between W. and W. First.

Sinclair J. H., res Colo. ave between East and West streets.

Southern M. E. Church, Rev. Eldridge, pastor, Colo. ave between  
W. First and W. Second, pastor's res Colo. Springs.

Steward Richard, carpenter, res Colo. ave near St. James Hotel.

Stockbridge A., (Stockbridge & Co.) res w side Colo. ave.

Stockbridge Charles.

Stockbridge & Co., bottling wks e side Colo. ave.

St. James Hotel, (Roberts & Dorlan) prop'rs, Colo. ave.

Stump A. J., livery, res cor Colo. and W. Third.

Swift W. L., agt Nebraska Nurseries, res Lincoln between East  
and West streets.

Templeton Henry, stockman, res cor West and Colo. ave.

Van Meter J. W., painter, res Lincoln near W. Fourth.

Wister Geo., custom mill.

Woods M., freighter, res Grant w of R'y track.

**L. A. PEASE, Architect,** 105½ Pike's Peak Ave.,  
COLO. SPRINGS.



I will guarantee to do Book and Job Printing as neat and as reasonable as any printing establishment in the State of Colorado.

S. N. FRANCIS.

Having new presses, latest styles of type, and a large assortment of stock, enables me to do good Job Printing promptly.

S. N. FRANCIS.



**S. N. FRANCIS,**

**Printer & Publisher,**

**Colorado Springs.**

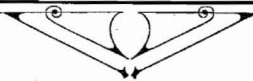

When you want Check Books, Receipts, Programs, Letter, Note or Bill Heads, Statements, Cards, Posters, Labels, Invitations, etc., go to

S. N. FRANCIS.

Office and Job Rooms in Anderson Block, over First National Bank, corner Tejon St. and Pike's Peak Avenue, Colorado Springs, Colorado.

# Denver & Rio Grande Railroad.

THE SCENIC LINE OF THE WORLD.

Connecting the trunk lines at Denver and Pueblo with the Central Pacific at Ogden. Main lines and numerous branches extend to all the principal cities, Mining Camps, Health and Pleasure Resorts, Coal Lands, Stock Regions, and Agricultural Sections of Colorado, Utah and New Mexico. Solid trains with Pullman Sleepers, through without change between

—• DENVER • AND • OGDEN •—

—• DENVER • AND • LEADVILLE •—

DENVER • AND • KANSAS • CITY

✦ Magnificent Scenery. \* Elegant Equipment. ✦

PULLMAN BUFFET SLEEPERS

— AND —

**FAST TIME.**

R. E. RICKER,  
Gen'l Superintendent.

A. S. HUGHES,  
Traffic Manager.

S. K. HOOPER,  
Gen'l Pass. and Tkt. Agt.

Denver, . . . . . Colorado.

# MANITOU GRAND CAVERNS!

These are without any Exception the Largest, Most Wonderful and Beautiful of any Cave in the Rocky Mountains.

Are Most Easy of Access!—o—Carriage Road to Entrance!  
FLOORS NEARLY LEVEL!

Any visitor to Manitou who fails to see these caverns denies himself a pleasure greater than he can possibly realize. They were opened to visitors March 13, 1885, and have been visited by over 6,000 people up to July 15, 1886.

CONTAINS  
The Largest Columns, Most Stalactites,  
and greatest variety of CAVE FORMATIONS  
to be found in any cave in Colorado.



THE LARGEST CHAMBER,  
GRAND CONCERT HALL!  
Is more than four times as large as any other  
two rooms to be found in any other  
cave in the mountains.

## Most Wonderful Musical Stalactite Organ IN THE WORLD.

About Twenty-Five Rooms are Open to Visitors.

Neither stooping or climbing to be done. Located one and one-half miles from the Soda Springs in Manitou; drive up Ute Pass to first carriage road above Rainbow Falls leading to the right; this takes you to the entrance.

OPEN SUMMER AND WINTER.

ADMISSION, ONE DOLLAR.

GEO. W. SNIDER, Prop'r,

Manitou Springs, Colo.

The drive is romantic, the scenery grand, the Caverns most wonderful.—[European Traveler.  
The Grand Caverns are the most marvelous works of nature on the American continent. Denver Journal of Commerce.